

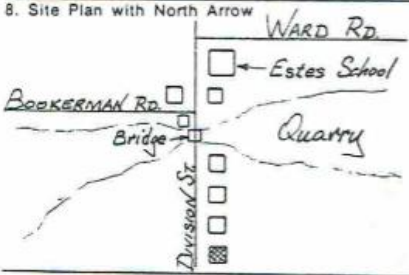

OHIO HISTORIC INVENTORY

1. No. ERI-1601		4. Present Name(s) Livosz Residence	
2. County ERIE		5. Other Name(s) Robert Riedy House	
3. Location of Negatives O.H.S.			
6. Specific Location East side of Division St. 750 ft. south of Bookerman Road.		16. Thematic Category Ethnic, agriculture	
7. City or Town Kelley's Island, Ohio		17. Date(s) or Period c.1867	
8. Site Plan with North Arrow 		18. Style or Design Vernacular Greek Revival	
9. U.T.M. Reference 17 357610 4606860		19. Architect or Engineer -	
10. Easting Northing Site <input type="checkbox"/> Structure <input type="checkbox"/> Building <input checked="" type="checkbox"/> Object <input type="checkbox"/>		20. Contractor or Builder -	
11. On National Register? Yes <input type="checkbox"/> No <input checked="" type="checkbox"/>		21. Original Use, if apparent Residence	
12. Is It Eligible? Yes <input type="checkbox"/> No <input checked="" type="checkbox"/>		22. Present Use Residence	
13. Part of Estab. Hist. Dist.? Yes <input type="checkbox"/> No <input checked="" type="checkbox"/>		23. Ownership Public <input type="checkbox"/> Private <input checked="" type="checkbox"/>	
14. District Potent'l? Yes <input checked="" type="checkbox"/> No <input type="checkbox"/>		24. Owner's Name & Address, if known Livosz	
15. Name of Established District N/A		25. Open to Public? Yes <input type="checkbox"/> No <input checked="" type="checkbox"/>	
42. Further Description of Important Features. (Continue on reverse, if necessary) This side-gabled house has a side hallway plan with an attached one-story "L" in the rear. The brick chimney is located in the center of the gable ridge. Windows are symmetrically set in plain enframements. Sash arrangements are 6/6 except for three 1/1 windows in the first floor of the front elevation and single sash, three-light basement windows. (As in other island homes)		26. Local Contact Person or Organization Kevin Pape:KI.Hist.Survey	
43. History and Significance The house was built c.1867 by Robert Riedy on 9 acres of land he had purchased from Addison Kelley. Born in Germany in 1835, Robert had come with his mother, Francesca, and brother-in-law, Henry Lang (ERI-1644) to Kelley's Island c.1861. He lived with the Lang's until he met and married an island girl and moved with her into this new house. Here he lived and farmed,		27. Other Surveys in Which Included N/A	
44. Description of Environment and Outbuildings The house is set-back from the road and screened by a row of cedar trees. One of the last viable orchards on the island is planted south and east of the house. On the north property line at the rear of the house are four		28. No. of Stories 2 / 1	
45. Sources of Information Census Records; Schedule of Agricultural Products, 1880 F. Hamilton Collection, Hayes Presidential Center General Index to Deeds, Erie Co. (Vol.25,p. 1)		29. Basement? Yes <input checked="" type="checkbox"/> No <input type="checkbox"/>	
		30. Foundation Material Limestone rubble	
		31. Wall Construction Wood frame	
		32. Roof Type & Material Gable/asph shingle	
		33. No. of Bays Front 4 Side 2	
		34. Wall Treatment Weather/bevel bd.	
		35. Plan Shape "L"	
		36. Changes (Explain in #42) Addition <input checked="" type="checkbox"/> Altered <input type="checkbox"/> Moved <input type="checkbox"/>	
		37. Condition Interior GOOD Exterior GOOD	
		38. Preservation Underway? Yes <input type="checkbox"/> No <input checked="" type="checkbox"/>	
		39. Endangered? By What? Yes <input type="checkbox"/> No <input checked="" type="checkbox"/>	
		40. Visible from Public Road? Yes <input checked="" type="checkbox"/> No <input type="checkbox"/>	
		41. Distance from and Frontage on Road 75'	
		46. Prepared by Kevin Pape	
		47. Organization KI.Planning Comm.	
		48. Date 9.85	
		49. Revision Date(s)	

ERI-1601

ERIE

LIVOSZ RESIDENCE

ROBERT RIEDY HOUSE

50. House Type No. _____

Code No. _____ Name _____

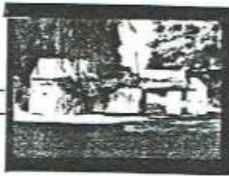

51. Historic Outbuildings and Dependencies

Barn Type(s)

Code No. _____ Type _____

Corn Crib or Shed Smoke House Privy
 Silo Spring House Carriage House
 Summer Kitchen or Ice House

Other _____

52. Archaeological Site on Property?

Yes
 No

Basis for Information

Owner Collection
 Above Ground Earthworks or Mound
 Cultural Materials Noted

OAI No. _____



53. Farmstead Plan

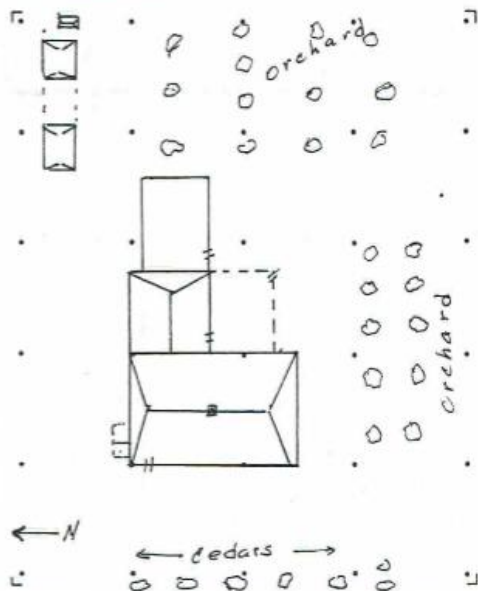

54. Photo 26 2 + 3
 Roll No. 16 Picture No(s). 8 & 9

42. (Cont'd)

there are no windows set in the north elevation.) Doors and windows are protected by aluminum awnings. Greek Revival detailing of this vernacular structure is limited to transom light over the front door, wide frieze board, water table boards, and small capitals set atop the end boards. The same detailing and fenestration applies to the "L". A shed-roofed, screened porch is set in the "L" and a 1-story shed-roofed addition with concrete block foundation is attached to the gable end of the "L".

43/ (Cont'd.)

for over 30 years, raising six children. In addition to his vineyard that produced 12,000 lbs of grapes in 1880, he laid out an orchard of 80 apple trees. (The orchard, in part, is maintained to date.) Otto Boker and his family lived here in the 1920's and 30's. Attracted by the grape industry here, they had come to Kelleys Island from Germany in 1923. Of their two sons, Heinz is now the island doctor, and Kurt taught the high school division of Estes School (ERI- 1610) for many years, serving as principal until his retirement.

44. (Cont'd.)

outbuildings set in a linear configuration. Furthest from the house is a gabled privy with ship lap siding; next is a gabled smokehouse with stucco-covered rubble limestone walls; there are two sheds, one metal and the other board and batten.