

TAX MAP REVISED
APRIL 1, 2020

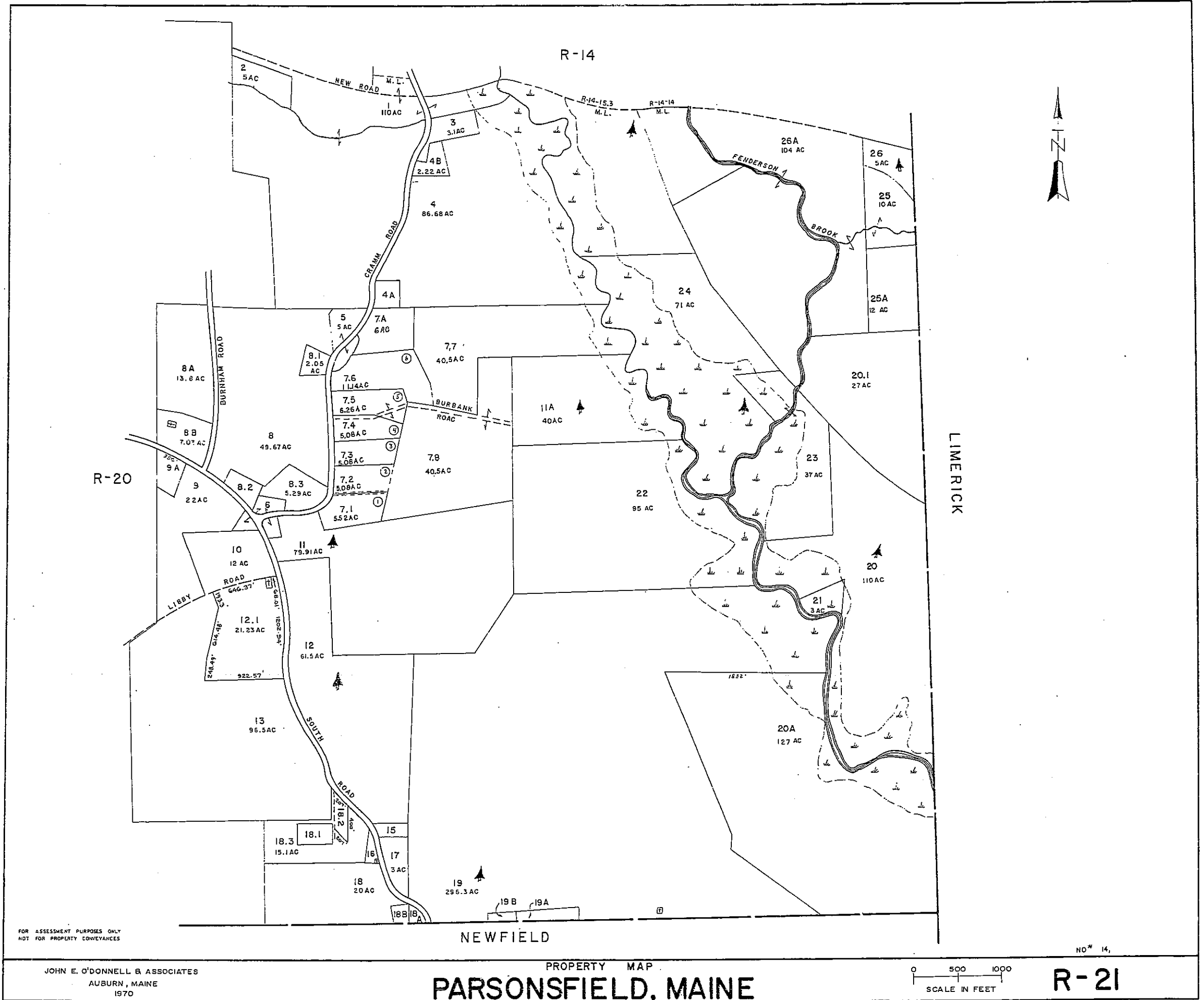

FOR ASSESSMENT PURPOSES ONLY
NOT FOR PROPERTY CONVEYANCES

JOHN E. O'DONNELL & ASSOCIATES
AUBURN, MAINE
1970

PROPERTY MAP
PARSONSFIELD, MAINE

0 500 1000
SCALE IN FEET

NO* 14,
R-21

Real Estate

Account List by Map/Lot (r21-000 - r21-999)

count	Card	Name	Location	Map/Lot
442	001	WARD, JAMES	531 CRAMM RD	R21-001
116	001	MARSH, LINDA B	CRAMM RD	R21-002
117	001	MARSH, LINDA B	546 CRAMM RD	R21-003
383	001	DUNNELLS, DANIEL L	CRAMM RD	R21-004
380	001	DUNNELLS, DALE A SR	630 CRAMM RD	R21-004-A
546	001	DUNNELLS, DESIREE A	58 MAPLECREST RD	R21-004-B
202	001	CHALMERS, JACQUELYN	647 CRAMM RD	R21-005
229	001	CLARK, BRUCE A	759 CRAMM RD	R21-006
351	001	BAILY, PETER F	CRAMM RD	R21-007-001
110	001	BAILY, PETER F	CRAMM RD	R21-007-002
327	001	IRELAND, TERRY L	696 CRAMM RD	R21-007-003
528	001	HUBER, SCOTT E	690 CRAMM RD	R21-007-004
370	001	DUNNELLS, DANIEL L	CRAMM RD	R21-007-005
136	001	DUNNELLS, DANIEL L, SR.	CRAMM RD	R21-007-006
384	001	DUNNELLS, DANIEL L	CRAMM RD	R21-007-007
111	001	BAILY, PETER F	CRAMM RD	R21-007-008
395	001	PHILPOT, DENISE D	638 CRAMM RD	R21-007-A
274	001	SMITH, NICHOLAS A	61 BURNHAM RD	R21-008
386	001	CALL, JAMES D	665 CRAMM RD	R21-008-001
378	001	HUBBARD, JOHN S	372 SOUTH RD	R21-008-002
377	001	CLARK, JOAN L	CRAMM RD	R21-008-003
276	001	FENDERSON, LINDA	60 BURNHAM RD	R21-008-A
313	001	MCLAIN, CHRISTOPHER A	330 SOUTH RD	R21-008-B
275	001	SMITH, NICHOLAS A	SOUTH RD	R21-009
387	001	SMITH, MICHAEL W	331 SOUTH RD	R21-009-A
369	001	DUBOIS, DEBORAH	403 SOUTH RD	R21-010
353	001	BAILY, PETER F	400 SOUTH RD	R21-011
352	001	BAILY, PETER F	CRAMM RD	R21-011-A
766	001	HAMEL, DAVID A	412 SOUTH RD	R21-012
730	001	KORN, SUSAN E	SOUTH RD	R21-012-001
710	001	HAMEL, DANA A, REVOCABLE	SOUTH RD	R21-013
383	001	CUNNINGHAM, SHEILA	552 SOUTH RD	R21-015
382	001	CRENNER, LARRY A	551 SOUTH RD	R21-016
384	001	BENSON, JOHN	572 SOUTH RD	R21-017
379	001	CRENNER DENNIS P.	561 SOUTH RD	R21-018
130	001	ALLEY, WOODROW JOHN	515 SOUTH RD	R21-018-001
786	001	SWEENEY, MICHAEL J	517 SOUTH RD	R21-018-002
53	001	BRULOTTE, CHRISTOPHER W	SOUTH RD	R21-018-003
446	001	EVERETT, GENE C	587 SOUTH RD	R21-018-A
444	001	WLADKOWSKI, NANCY J	579 SOUTH RD	R21-018-B
160	001	EMC HOLDING, LLC	SOUTH RD	R21-019
161	001	GREENLAW, RONALD T	SOUTH RD	R21-019-A
161	001	SARGENT, ADAM	SOUTH RD	R21-019-B
48	001	BAILY, PETER F	SOUTH RD	R21-020
455	001	ANDREWS, CLINTON E	CRAMM RD	R21-020-001
384	001	BAILY, PETER F	SOUTH RD	R21-020-A
195	001	BAILY, PETER F	SOUTH RD	R21-021
139	001	LONDON, KEITH M	SOUTH RD	R21-022
			LIMERICK T/L	R21-023

Real Estate

Account List by Map/Lot (r21-000 - r21-999)

Account	Card	Name	Location	Map/Lot
01311	001	ST SAVIOUR, RONALD	OLD COLBY RD	R21-024
00376	001	PARSONSFIELD, TOWN OF	LIMERICK T/L	R21-025
00460	001	ANDREWS, CLINTON E	FENDERSON BRK	R21-025-A
00545	001	MORGAN, DAVID	SOUTH RD	R21-026
01313	001	SISTERS INC	TORRE TR	R21-026-A