

METZGER

CATTLE  COMPANY

REGISTERED ANGUS

2021 Bull Sale

- Saturday, March 20, 2021 -

Sale time 2:00 P.M at the Ranch - - Towner, ND



Fellow Cattlemen,

Metzger Cattle Company would like to invite you to our March 20, 2021 annual bull sale. We would like to thank all of our past customers for their trust in our breeding program and would like to extend a warm welcome to new visitors. We appreciate your interest in the genetics that we are offering in our 2021 sale.

We strive to produce cattle that perform in a low input environment. Our goal is to produce cattle that are fertile, easy fleshing, and have longevity. This year we are offering a line of sires with generations of proven progeny that have withstood the test of time. We value the opportunity to provide our customers with highly proven AI sires with correct confirmation, milking ability, fleshing ability, docility and fertility in mind.

All bulls are developed with the customer in mind, they are fed a high fiber diet with a goal of 3lbs average daily gain. We feel this gives a good test to feed performance without jeopardizing foot and gut health. They have been fed free choice 1st cutting grass/alfalfa hay along with 10lbs of Bull Challenger pellets. Bulls will have scrotal measurements, yearling weights and ratios provided on sale day.

We look forward to your company on March 20, 2021, please come and join us for a CAB brisket lunch before the sale and invite you to stay for fellowship and refreshments after the sale. If you are unable to attend the sale, or would like to evaluate the bulls, their mothers, or their herd mates prior to the sale please feel free to contact us and make arrangements.

Sincerely,

Bill, Cami, Kaitlyn, and Colton Metzger

Metzger Cattle Company
(701)389-7661 cell
(701)537-0531 home
www.metzgercattlecompany.com

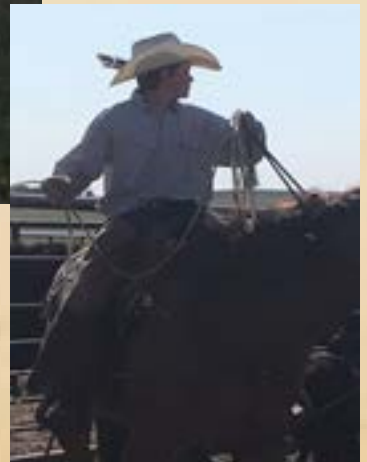

Sale Day Phone Numbers

Bill's Cell: (701) 389-7661

Kaitlyn's Cell: (701) 340-6981

Auctioneer

Joe Hickel

Liability

All persons who attend the sale do so at their own risk and Metzger Cattle Company assumes no liability, legal or otherwise, for any accidents which may occur.

Lunch

CAB Brisket lunch will be provided from 12:00 CST to sale time

Sale Location

The sale will be held in our garage located at 6965th Ave N. Towner, ND 58788. Bulls will be available for viewing by 10:00 am.

Directions

From Hwy 2 turn North on 5th Ave N (MM177) approximately 8 miles North (3/4 of a mile North of the intersection of 5th Ave North and 69th St N) West side of road. From Upham SE on 14 to 5th Ave North, turn South Approximately 9 miles South on West side of the road. From Towner Northwest on Hwy 14 to 68th St North, turn West approximately 11 miles turn North on 5th Ave N, 1-3/4 miles North on West side of road.

Herd Health

Bulls have had Vista Once SQ, and Ultrabac 7 Somnus at weaning and were boosted with Bovishield Gold 5, Ultrabac 7 and Endovac Beef. They will be vaccinated with Vista 5VL5, Endovac Beef, and poured before delivery. All cows have tested negative for Johnes Disease. All bulls will pass a breeding soundness exam prior to delivery.

Terms of Payment

All cattle are to be paid for sale day unless prior arrangements have been made.

Guarantee

All bulls sell with 90 day breeding season guarantee. Guarantee will be 1/2 of purchase price less salvage value. Ex. \$3,500 bull with salvage value of \$1,000 would be a credit of \$1,250.

Delivery

Free delivery within 250 miles. Delivery will start after April 15th.



C C A Emblazon 702

Registration No. AAA 15980098

CED Acc %	BW Acc %	WW Acc %	YW Acc %	Milk Acc %	DOC Acc %	Marb Acc %	REA Acc %	SC Acc %
+14 .77 4%	-.6 .92 15%	+52 .90 65%	+96 .87 60%	+19 .80 85%	+9 .77 80%	+.54 .49 45%	+.28 .49 85%	+.53 .85 70%

#D H D Traveler 6807

#O C C Emblazon 854E

Dixie Erica of C H 1019

#Hyline Righttime 338

Limestone Blackcap R128

Three Trees Blacktop 3337



KM Broken Bow

Registration No. AAA 16764044

CED Acc %	BW Acc %	WW Acc %	YW Acc %	Milk Acc %	DOC Acc %	Marb Acc %	REA Acc %	SC Acc %
+12 .89 15%	-1.6 .96 10%	+62 .95 35%	+104 .93 45%	+24 .84 55%	+16 .88 55%	+.88 .73 15%	+.75 .69 20%	+.36 .91 80%

C F Right Design 1802

Summitcrest Complete 1P55

Summitcrest Elba 1M17

Basin Ambush 8161

Summitcrest Princess 0P12

Summitcrest Princess 2J10



Spring Cove Crossbow

Registration No. AAA 17924903

CED Acc %	BW Acc %	WW Acc %	YW Acc %	Milk Acc %	DOC Acc %	Marb Acc %	REA Acc %	SC Acc %
+17 .74 1%	-1.3 .90 10%	+54 .87 60%	+102 .81 50%	+23 .54 65%	+13 .74 65%	+1.01 .46 10%	+.59 .47 40%	+.36 .80 80%

Summitcrest Complete 1P55

KM Broken Bow 002

Summitcrest Princess 0P12

C C A Emblazon 702

Spring Cove Pretty 205

Sring Cove Pretty 009





Sitz Rainmaker 11127

Registration No. AAA 15734469

CED Acc %	BW Acc %	WW Acc %	YW Acc %	Milk Acc %	DOC Acc %	Marb Acc %	REA Acc %	SC Acc %
+2 .72 80%	+3.5 .94 90%	+68 .93 20%	+130 .90 10%	+32 .86 15%	+41 .77 1%	+.62 .46 35%	+.52 .47 50%	+1.86 .89 4%

#Sitz Rainmaker 6169

Sitz Rainmaker 8075

#Sitz Erica Everelda 3172

#Sitz Traveler 5556

Sitz Emma E417L

Sitz Emma E1336



Spring Cove Longbow 180E

Registration No. AAA 18937217

CED Acc %	BW Acc %	WW Acc %	YW Acc %	Milk Acc %	DOC Acc %	Marb Acc %	REA Acc %	SC Acc %
+18 .42 1%	-5.0 .66 1%	+29 .60 95%	+55 .42 95%	+27 .32 35%	+18 .35 45%	+1.19 .35 3%	0.0 .35 95%	+.41 .44 75%

#KM Broken Bow 002

Spring Cove Crossbow

Spring Cove Pretty 205

#Sitz Longevity 556Z

Spring Cove Liza 412

#Spring Cove Liza 912



Spring Cove Reno 4021

Sire of Spring Cove Reno 98E

Spring Cove Reno 98E

Registration No. AAA 18875993

CED Acc %	BW Acc %	WW Acc %	YW Acc %	Milk Acc %	DOC Acc %	Marb Acc %	REA Acc %	SC Acc %
+2 .37 80%	+2.0 .63 70%	+56 .56 55%	+105 .44 45%	+33 .31 10%	+22 .34 25%	+.90 .36 15%	+.72 .36 25%	+.03 .49 95%

#KM Broken Bow 002

Spring Cove Reno 4021

Spring Cove Liza 021

#SydGen 928 Destination 5420

Spring Cove Blossom 240

#Spring Cove Blossom 921

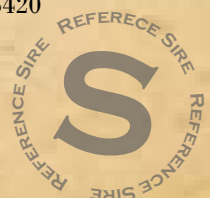

YEARLING BULLS



MCC CROSSBOW 032

REGISTRATION: 19953784 DOB: 4/6/20

#KM BROKEN BOW 002
SPRING COVE CROSSBOW
SPRING COVE CROSSBOW 205

BW	79
Adj 205	641
WWR	101

DAM'S PRODUCTION

CVG INT	367/7
BW	77/7
BR	96/7
WR	105/7
YR	107/4

K N M JUANADA GOLD 003
#MCC MISS EYE APPEAL 213
#MCC MISS EYE APPEAL 931

CED	BW	WW	YW	MARB	RE	SC	DOC	MILK
13	-0.1	49	93	.75	.46	.41	16	28

Suitable for heifers 213 consistently produces calves that rise to the top and MCC Crossbow 032 is no exception. She is a deep bodied female cow with a great udder.



MCC MISS EYE APPEAL 213
PATHFINDER DAM TO LOT 1



MCC BROKEN BOW 006

REGISTRATION: 19951352 DOB: 3/21/20

#SUMMITCREST COMPLETE 1P55
#KM BROKEN BOW 002
#SUMMITCREST PRINCESS OP 12

BW	68
Adj 205	612
WWR	96

DAM'S PRODUCTION

CVG INT	--
BW	68/1
BR	94/1
WR	96/1
YR	--

S R REVIVAL 4103
MCC MISS EYE APPEAL 813
MCC MISS EYE APPEAL 614

CED	BW	WW	YW	MARB	RE	SC	DOC	MILK
12	-0.8	53	95	.51	.50	.23	14	26

Suitable for heifers Lot 2 is a structurally correct calving ease son of KM Broken Bow 002. His mother is a granddaughter of Lot 1's mother.



MCC EMBLAZON 037

REGISTRATION: 19957284 DOB: 4/8/20

#O C C EMBLAZON 854E
#C C A EMBLAZON 702
LIMESTONE BLACKCAP R128

BW	97
Adj 205	785
WWR	124

DAM'S PRODUCTION

CVG INT	366/11
BW	89/10
BR	107/10
WR	102/10
YR	101/7

#LEACHMAN RIGHT TIME
SUMMIT LASS 803
SUMMIT LASS 119

CED	BW	WW	YW	MARB	RE	SC	DOC	MILK
4	3.1	63	107	.40	.25	.50	7	23

Unfortunately this will be the last calf from Summit Lass 803 as she hurt her hip last spring. She has been a super consistent cow throughout her 11 year career. 037 has the structure and natural presence to be a herd bull. Reserving 1/3 semen interest.



MCC EMBLAZON 022

REGISTRATION: 19957261 DOB: 3/31/20

#O C C EMBLAZON 854E
#C C A EMBLAZON 702
LIMESTONE BLACKCAP R128

BW	86
Adj 205	694
WWR	109

DAM'S PRODUCTION

CVG INT	365/8
BW	79/8
BR	96/8
WR	100/8
YR	101/3

LAZY W MR OBJECTIVE H040
MCC LADY ELISE 112
#MCC MISS EYE APPEAL 931

CED	BW	WW	YW	MARB	RE	SC	DOC	MILK
8	2.3	56	100	.51	.43	.52	13	22

112 has always been a consistent producing dam and her Lot 4 calf is no exception. He is a standout long sided deep ribbed calf.



MCC LADY ELISE 112
9 YEAR OLD DAM TO LOT 4

YEARLING BULLS



MCC RAINMAKER 034

REGISTRATION: 19952205 DOB: 4/6/20

SITZ RAINMAKER 8075
#SITZ RAINMAKER 11127
SITZ EMMA E 1336

S R REVIVAL 4103
MCC LASS 727
MCC LASS 516

BW	82
Adj 205	651
WWR	103

DAM'S PRODUCTION	
CVG INT	371/3
BW	75/2
BR	98/2
WR	96/2
YR	--

CED	BW	WW	YW	MARB	RE	SC	DOC	MILK
6	1.4	53	100	.27	.46	--	--	29

Suitable for large frame heifers Lot 5 is being offered to you by Colton Metzger. 727 is out of the great Lass cow family. 034 is an extremely attractive moderate bull with plenty of depth and length of side.



MCC LASS 727
3 YEAR OLD PICTURED WITH LOT 5



MCC CROSSBOW 024

REGISTRATION: 19953785 DOB: 4/1/20

#KM BROKEN BOW 002
SPRING COVE CROSSBOW
SPRING COVE PRETTY 205

K N M JUANADA GOLD 003
MCC LASS 212
#SUMMIT LASS 815

BW	85
Adj 205	709
WWR	112

DAM'S PRODUCTION	
CVG INT	367/7
BW	82/7
BR	104/7
WR	104/7
YR	104/5

CED	BW	WW	YW	MARB	RE	SC	DOC	MILK
11	-0.3	49	83	.70	.36	.48	14	27

The dam to Lot 6 is hands down one of the most impressive cows at Metzger Cattle Company. 212 has multiple daughters in production here. Note that she is only one point away from making pathfinder status.



MCC LASS 212 DAM TO LOT 6 AND MATERNAL
SISTER TO LOT 15 AND 23



MCC RAINMAKER 005

REGISTRATION: 19952259 DOB: 3/21/20

SITZ RAINMAKER 8075
#SITZ RAINMAKER 11127
SITZ EMMA E 417L

WHITNEY CREEK WYETH 907W
W C R KATHERINES LASS 127Y
W C R KATHERINES LASS 542R

BW	80
Adj 205	681
WWR	107

DAM'S PRODUCTION	
CVG INT	365/8
BW	74/8
BR	91/8
WR	97/8
YR	99/5

CED	BW	WW	YW	MARB	RE	SC	DOC	MILK
6	1.8	52	95	.44	.33	1.06	29	24

Suitable for larger frame heifers 005 is a long and extremely deep sided calf out of a consistent dam. Be sure to find him on sale day.



W C R KATHERINES LASS 127Y
9 YEAR OLD DAM TO LOT 7

YEARLING BULLS



MCC EMBLAZON 014

REGISTRATION: 19957256 DOB: 3/29/20

#O C C EMBLAZON 854E
#C C A EMBLAZON 702
LIMESTONE BLACKCAP R128

BW	83
ADJ 205	665
WWR	105

DAM'S PRODUCTION	
CVG INT	364/5
BW	76/5
BR	96/5
WR	94/4
YR	--

#SHIPWHEEL CHINOOK
MCC KATHERINES LASS 414
W C R KATHERINES LASS 121Y

CED	BW	WW	YW	MARB	RE	SC	Doc	MILK
12	-.6	51	86	.42	.30	--	--	20

Suitable for larger frame heifers This has been a fun calf to watch all summer. He is in the top 10% for CED and top 15% for BW EPD's.



MCC EMBLAZON 039

REGISTRATION: 19957257 DOB: 4/9/20

#O C C EMBLAZON 854E
#C C A EMBLAZON 702
LIMESTONE BLACKCAP R128

BW	79
ADJ 205	687
WWR	108

COLEMAN REGIS 904
#MCC LASS 309
SUMMIT LASS 816

DAM'S PRODUCTION	
CVG INT	363/6
BW	79/6
BR	98/6
WR	105/6
YR	108/3

CED	BW	WW	YW	MARB	RE	SC	Doc	MILK
14	-.6	56	96	.31	.37	.57	17	23

Suitable for heifers 039 is long sided deep bodied bull calf with a double digit calving ease and negative birth weight EPD. I would like to point out that 309's udder is not ideal, but if you are looking for a bull to sire low birthweight calves with good growth don't overlook this bull.



MCC EMBLAZON 019

REGISTRATION: 19957285 DOB: 3/30/20

#O C C EMBLAZON 854E
#C C A EMBLAZON 702
LIMESTONE BLACKCAP R128

BW	68
ADJ 205	691
WWR	109

DAM'S PRODUCTION	
CVG INT	365/12
BW	78/10
BR	96/10
WR	99/10
YR	100/8

WK NEW DESIGN 2132
TNT DESIGNERS GIRL 762
TNT FRANNY 323

CED	BW	WW	YW	MARB	RE	SC	Doc	MILK
14	0.3	38	66	.49	.31	.63	8	20

Suitable for heifers 019 was a twin born to a heifer out of his 13 year old dam. 762 has produced multiple great calves and is bred AI again this year at 14 years old.

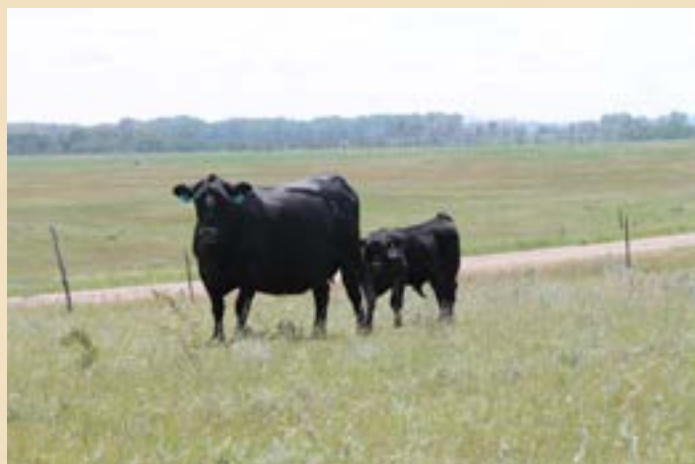

TNT DESIGNERS GIRL 13 YEAR OLD DAM TO LOT 10
GRAND DAM OF LOT 17



MCC EMBLAZON 033

REGISTRATION: 19957255 DOB: 4/6/20

#O C C EMBLAZON 854E
#C C A EMBLAZON 702
LIMESTONE BLACKCAP R128

BW	90
ADJ 205	718
WWR	113

DAM'S PRODUCTION	
CVG INT	363/4
BW	77/4
BR	99/4
WR	108/4
YR	--

#B A R EXT TRAVELER 205
#MCC MISS EYE APPEAL 530
#MCC MISS EYE APPEAL 931

CED	BW	WW	YW	MARB	RE	SC	Doc	MILK
10	1.4	55	95	.45	.34	.22	11	28

MCC Emblazon 033 is stacked with maternal greatness and multiple pathfinders in his pedigree. Note his 113 wean ratio.



C C A EMBLAZON 702
SIRE TO LOTS 3, 4, 8, 9, 10, 11, AND 13

YEARLING BULLS



MCC BROKEN BOW 010

REGISTRATION: 19953896 DOB: 3/26/20

#SUMMITCREST COMPLETE 1P55
#KM BROKEN BOW 002
#SUMMITCREST PRINCESS OP12

#CONNEALY CAPITALIST 028
MCC LASS 8105
MCC LASS 803

BW	74
ADJ 205	645
WWR	102

DAM'S PRODUCTION	
CVG INT	--
BW	74/1
BR	101/1
WR	102/1
YR	--

CED	BW	WW	YW	MARB	RE	SC	DOC	MILK
10	0	59	98	.69	.72	.38	12	25

Suitable for heifers 8105 did a fantastic job on her first calf and is well on her way to following in her mother's footsteps. This Broken Bow son should sire low birth weight calves with good growth.



MCC EMBLAZON 026

REGISTRATION: 19957254 DOB: 4/3/20

#O C C EMBLAZON 854E
#C C A EMBLAZON 702
LIMESTONE BLACKCAP R128

#CONNEALY CAPTIALIST 028
MCC LASS 621
#MCC LASS 218

BW	81
ADJ 205	651
WWR	103

DAM'S PRODUCTION	
CVG INT	367/3
BW	81/3
BR	102/3
WR	99/3
YR	--

CED	BW	WW	YW	MARB	RE	SC	DOC	MILK
9	1	55	95	.40	.35	--	--	21

Suitable for larger frame heifers The dam to Lot 13 is an angular young cow out of the productive Lass family. 026 should sire great steer calves while leaving fantastic heifers.



MCC BROKEN BOW 012

REGISTRATION: 19953895 DOB: 3/28/20

#SUMMITCREST COMPLETE 1P55
#KM BROKEN BOW 002
#SUMMITCREST PRINCESS OP12

#S A V RESOURCE 1441
MCC LADY ERICA 814
SUMMIT LADY ERICA 805

BW	88
ADJ 205	663
WWR	104

DAM'S PRODUCTION	
CVG INT	--
BW	88/1
BR	119/1
WR	104/1
YR	--

CED	BW	WW	YW	MARB	RE	SC	DOC	MILK
2	3.1	63	113	.64	.86	1.17	18	26

012 is a tank of a bull out of the extremely productive Lady Erica cow family. When we tagged him as a calf he got infection in his ear but that is his only flaw. His mother did an outstanding job on her first calf.



MCC RENO 053

REGISTRATION: 19951353 DOB: 4/18/20

SPRING COVE RENO 4021
SPRING COVE RENO 98E
SPRING COVE BLOSSOM 240

BASIN MAX 2P48
#SUMMIT LASS 815
#SUMMIT LASS 924

BW	95
ADJ 205	722
WWR	114

DAM'S PRODUCTION	
CVG INT	362/11
BW	89/11
BR	109/11
WR	105/11
YR	103/7

CED	BW	WW	YW	MARB	RE	SC	DOC	MILK
-2	3.4	56	95	.67	.55	.64	13	28

Summit Lass 815 has been an outstanding producer here at Metzger Cattle Company and this calf is no exception. He is a long sided calf with exceptional phenotype.



MCC RENO 048

REGISTRATION: 19951350 DOB: 4/16/20

SPRING COVE RENO 4021
SPRING COVE RENO 98E
SPRING COVE BLOSSOM 240

#COLEMAN REGIS 904
MCC LADY ERICA 420
#SUMMIT LADY ERICA 805

BW	97
ADJ 205	664
WWR	105

DAM'S PRODUCTION	
CVG INT	369/5
BW	75/5
BR	95/5
WR	103/5
YR	100/2

CED	BW	WW	YW	MARB	RE	SC	DOC	MILK
0	3.8	56	101	.60	.61	.25	19	32

MCC Reno 048 is an attractive long sided calf with a touch more frame. If you are looking to add a little size as well as production be sure to check out Lot 16 on sale day.



12 year old pathfinder dam to Lot 15. Great grandmother of Lot 5 and grandmother to Lot 6

YEARLING BULLS



MCC CROSSBOW 013

REGISTRATION: 19953787 DOB: 3/28/20

#KM BROKEN BOW 002
SPRING COVE CROSSBOW
SPRING COVE PRETTY 205

S ROCK 8263
MCC FRANNY 014
TNT DESIGNERS GIRL 762

BW	78
ADJ 205	637
WWR	100

DAM'S PRODUCTION	
CVG INT	362/9
BW	75/9
BR	92/9
WR	100/9
YR	93/6

CED	BW	WW	YW	MARB	RE	SC	DOC	MILK
14	-1	43	71	.77	.39	.52	14	22

Suitable for heifers Here is a light birth weight calving ease son out of a 10 year old dam. 014 has produced mutiple great bulls and heifers throughout her lifetime. She is AI bred again to have a C C A Emablazon 702 calf this spring.



MCC RESOURCE 413 MATERNAL BROTHER TO LOT 17
FULL BROTHER TO LOT 25'S MOTHER



MCC LONGBOW 047

REGISTRATION: 19951349 DOB: 4/15/20

SPRING COVE CROSSBOW
SPRING COVE LONGBOW 180E
SPRING COVE LIZA 412

K N M JUANADA GOLD 003
#MCC MISS Wix 204
LAZY W MISS KRUGERRAND 1053

BW	76
ADJ 205	615
WWR	97

DAM'S PRODUCTION	
CVG INT	370/7
BW	83/7
BR	102/7
WR	104/7
YR	104/4

CED	BW	WW	YW	MARB	RE	SC	DOC	MILK
10	-1.7	25	48	.76	-.03	.34	13	27

Suitable for heifers Longbow's calves are born easy with excellent calf vigor and grow into moderate cattle with great confirmation. 047 should sire low birthweight calves that will go on to make fantastic females.



MCC LONGBOW 040

REGISTRATION: 19951351 DOB: 4/9/20

SPRING COVE CROSSBOW
SPRING COVE LONGBOW 180E
SPRING COVE LIZA 412

CONNEALY CAPITALIST 028
MCC LADY ELISE 515
#MCC LADY ELISE 103

BW	61
ADJ 205	586
WWR	92

DAM'S PRODUCTION	
CVG INT	367/4
BW	73/4
BR	93/4
WR	90/4
YR	91/1

CED	BW	WW	YW	MARB	RE	SC	DOC	MILK
18	-4.7	36	60	.83	.12	.64	14	24

Suitable for heifers 040 should be a sleep all night calving ease bull, he ranks in the top 1% for both calving ease direct and birth weight. He also ranks in the top 4% for \$EN.



2 YEAR OLD BULLS



MCC CROSSBOW 904

REGISTRATION: 19638528 DOB: 3/20/19

#KM BROKEN BOW 002
SPRING COVE CROSSBOW
SPRING COVE PRETTY 205

MCC CHINOOK 302
MCC LASS 637
MCC LASS 307

BW	74
ADJ 205	659
WWR	105

DAM'S PRODUCTION	
CVG INT	356/3
BW	71/3
BR	91/3
WR	102/3
YR	102/3

CED	BW	WW	YW	MARB	RE	SC	Doc	MILK
16	-1.6	43	82	.69	.46	-.21	13	25

Suitable for heifers 904 is a smooth made calving ease bull from the Lass family. 637 is well on her way to making a mark here. Note her calving interval of 356 days.



MCC LONGBOW 960

REGISTRATION: 19635073 DOB: 5/26/19

SPRING COVE CROSSBOW
SPRING COVE LONGBOW 180E
SPRING COVE LIZA 412

BASIN MAX P248
#SUMMIT LADY ERICA 805
SUMMIT LADY ERICA 271

BW	86
ADJ 205	664
WWR	106

DAM'S PRODUCTION	
CVG INT	367/11
BW	91/11
BR	113/11
WR	109/11
YR	107/8

CED	BW	WW	YW	MARB	RE	SC	Doc	MILK
13	-.9	45	88	.55	-.07	.47	16	27

960 was offered last year in our sale and he lacked the maturity of the other bulls as he was a late born calf. We flushed 805 in 2018 and caused her to be late for the first time in her 10 year career. 805 is an extremely fertile cow, this was the first time she did not settle to an AI breeding.



MCC EMBLAZON 922

REGISTRATION: 19636359 DOB: 4/1/19

#O C C EMBLAZON 854E
#C C A EMBLAZON 702
LIMESTONE BLACKCAP R128

#COLEMAN REGIS 904
MCC LADY ERICA 420
#SUMMIT LADY ERICA 805

BW	81
ADJ 205	669
WWR	106

DAM'S PRODUCTION	
CVG INT	369/5
BW	75/5
BR	95/5
WR	103/5
YR	100/2

CED	BW	WW	YW	MARB	RE	SC	Doc	MILK
8	1.4	57	89	-.08	.66	.12	12	27

We used Lot 22 as a clean up bull on our cows last year. He is a big bodied bull from a strong and proven cow family. We would continue to use him but we have too many daughters that go back to the top and bottom of his pedigree.



SUMMIT LASS 805 12 YEAR OLD DAM TO LOT 21
GRAND MOTHER TO LOTS 14, 16 AND 22



MCC EMBLAZON 908

REGISTRATION: +19636371 DOB: 3/23/19

#O C C EMBLAZON 854E
#C C A EMBLAZON 702
LIMESTONE BLACKCAP R128

BASIN MAX 2P48
#SUMMIT LASS 815
SUMMIT LASS 924

BW	ET
ADJ 205	661
WWR	ET

DAM'S PRODUCTION	
CVG INT	362/11
BW	89/11
BR	109/11
WR	105/11
YR	103/7

CED	BW	WW	YW	MARB	RE	SC	Doc	MILK
1	3.4	59	94	.43	.48	.99	5	14

908 comes from an extremely productive cow family. Summit Lass 815 has many daughters, granddaughters and even great granddaughters in production.



MCC RESOURCE 525 MATERNAL BROTHER TO
LOT 23 AND 15

YEARLING HEIFERS



MCC FRANNY 028

REGISTRATION: 19953780 DOB: 4/4/20

#KM BROKEN BOW 002
SPRING COVE CROSSBOW
SPRING COVE PRETTY 205

S A V RESOURCE 1441
MCC FRANNY 514
TNT DESIGNERS GIRL 762

BW	85
Adj 205	545
WWR	94

DAM'S PRODUCTION	
CVG INT	360/4
BW	82/4
BR	105/4
WR	89/4
YR	--

CED	BW	WW	YW	MARB	RE	SC	DOC	MILK
8	2.5	51	94	.58	.64	--	15	19

Lot 24 is clean made structurally correct heifer. She stems from a productive cow family going back to a coming 14 year old cow that bred AI last spring.



MCC RESOURCE 730 FULL BROTHER TO DAM OF LOT 24 AND MATERNAL SIBLING TO MOTHER OF LOT 25'S MOTHER



MCC FRANNY 031

REGISTRATION: 19953774 DOB: 4/5/20

#KM BROKEN BOW 002
SPRING COVE CROSSBOW
SPRING COVE PRETTY 205

S A V RESOURCE 1441
MCC FRANNY 728
MCC FRANNY 014

BW	73
Adj 205	548
WWR	94

DAM'S PRODUCTION	
CVG INT	367/2
BW	75/2
BR	102/2
WR	95/2
YR	--

CED	BW	WW	YW	MARB	RE	SC	DOC	MILK
14	-.9	48	85	.64	.68	--	--	20

Lot 25 is again out of the Franny cow family which is proving to provide longevity and productivity.

About the Heifers

These heifers are right out of our replacement pen. They have had the same vaccination program as the bulls. They sell with a 90 day breeding guarantee. If there are any problems please let us know ASAP so we can address them and get it resolved quickly. All heifers bringing over \$1250 will be transferred at no charge. Any heifers bringing less than \$1250 can be registered but we will require \$100 to transfer papers.



MOTHERING ABILITY IS THE KEY TO A SUCCESSFUL START

YEARLING HEIFERS



MCC EVERGREEN 021

REGISTRATION: 19953786 DOB: 3/31/20

#KM BROKEN BOW 002
SPRING COVE CROSSBOW
SPRING COVE PRETTY 205

S ROCK 8263
MCC EVERGREEN 015
SUMMIT EVERGREEN 807

BW	72
ADJ 205	573
WWR	98

DAM'S PRODUCTION	
CVG INT	366/9
BW	83/9
BR	104/9
WR	103/9
YR	106/6

CED	BW	WW	YW	MARB	RE	SC	DOC	MILK
12	-.3	52	92	.58	.36	.83	14	23

MCC Evergreen 021 is another clean made Spring Cove Crossbow daughter. 015 is a coming 11 year old cow that is AI'd once again to have a Justified calf this spring. If you are looking for a heifer with longevity in mind check out Lot 26.



SPRING COVE PRETTY 205 -- CROSSBOW'S DAM
7 YEARS OF AGE WITH 6TH CALF BORN ON RANGE



MCC QUEEN MOTHER 030

REGISTRATION: 19953777 DOB: 4/4/20

#KM BROKEN BOW 002
SPRING COVE CROSSBOW
SPRING COVE PRETTY 205

CONNEALY CAPITALIST 028
MCC QUEEN MOTHER 509
MCC QUEEN MOTHER 322

BW	73
ADJ 205	548
WWR	94

DAM'S PRODUCTION	
CVG INT	370/4
BW	67/4
BR	90/4
WR	101/4
YR	108/1

CED	BW	WW	YW	MARB	RE	SC	DOC	MILK
12	.3	50	95	.64	.42	.51	16	27

Lot 27 is out of a 6 year old cow that is proving herself as a highly fertile cow. 509 is AI'd once again to have a full brother to 030 this spring.



MCC FRANNY 220
MATERNAL SISTER TO DAM OF LOT 25

Reasons to purchase cattle from Metzger Cattle Company

- Quality Genetics
- Freeze Branded
- Free Delivery within 250 miles
- Breeding Guarantee
- Breeding with Maternal Traits as our main focus

On behalf of Metzger Cattle Company I would like to thank everyone for attending the sale. We are very fortunate to have such loyal customers with a strong devotion to caring for their livestock. We look forward to visiting with you when we deliver bulls. Please let us know if there is anything we can assist you with or let us know of any problems that may arise so we can be sure that you are 100% satisfied with your purchase.

Thank You,

Metzger Cattle Company

Look for calves from Justified in our 2022 Sale



KG Justified 3023

Registration No. AAA 17707279

Connealy Consensus 7229
Connealy Judgement
Entrine of Conanga 9876

Sitz Wisdom 481T
KG Miss Magic 1443
KG Miss Magic 3528

CED	BW	WW	YW	SCR	DOC	MARB	RE	MILK
11	-2.3	61	108	1.72	24	1.02	0.29	28
.84	.85	.85	.85	.88	.87	.58	.56	.74
15%	3%	35%	35%	10%	20%	10%		30%



In August of 2020 I decided to take on a new venture and started Cut Bank Creek Service and Supply, LLC. CBC is a full service animal health supply business. We also specialize in AI services as well as semen sales from Select Sires and Genex.

Products Offered

- Vaccines
- Ear Tags
- Colostrum Supplements
- Colostrum Replacers
- Horse Supply Products
- Livestock Veterinary Supplies
- Wormers

Services Offered

- AI Breeding
- Vaccine Delivery
- Liquid Nitrogen Delivery
- Semen Sales and Delivery

Bill Metzger Owner
701-389-7661 -Cell-

THANK YOU!



Metzger Cattle Company
6965 5th Avenue N.
Towner, ND 58788

For more information, contact Bill Metzger
Ph: (701) 537-0531 / Cell: (701) 389-7661
www.metzgercattlecompany.com

Bull Sale: March 20, 2021
Cattle viewing: 10:00 -1:00 pm
Lunch served at 1:00 pm
Sale begins at 2:00 pm

In case of inclement weather, sale will
be held March 27th at the same times.

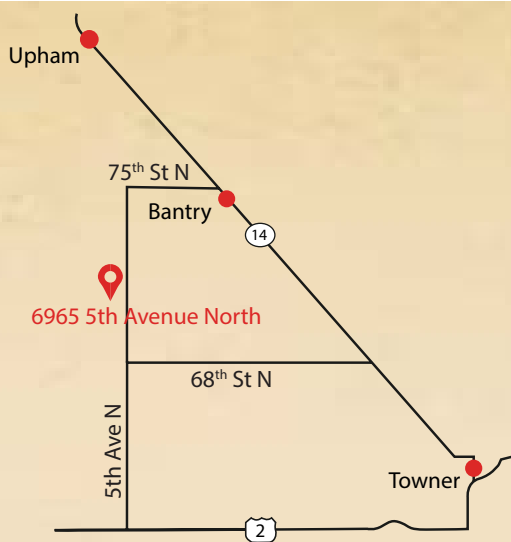

Directions from Towner: North on
Hwy 14 to 68th St. N. Go West to 5th Ave.
and turn North. Head 1-3/4
miles North. Located on West-side of the
road.

From Bantry: Turn West on 75th St.
Go to 5th Ave. Turn South and go
5-1/4 miles. Located on West-side
of the road.

From Hwy 2: Turn North at mile
marker 177, go 9 miles North on
West-side of the road.

METZGER
CATTLE  COMPANY

