

ASSESSOR'S MAP

SHOWING ZONING DISTRICTS

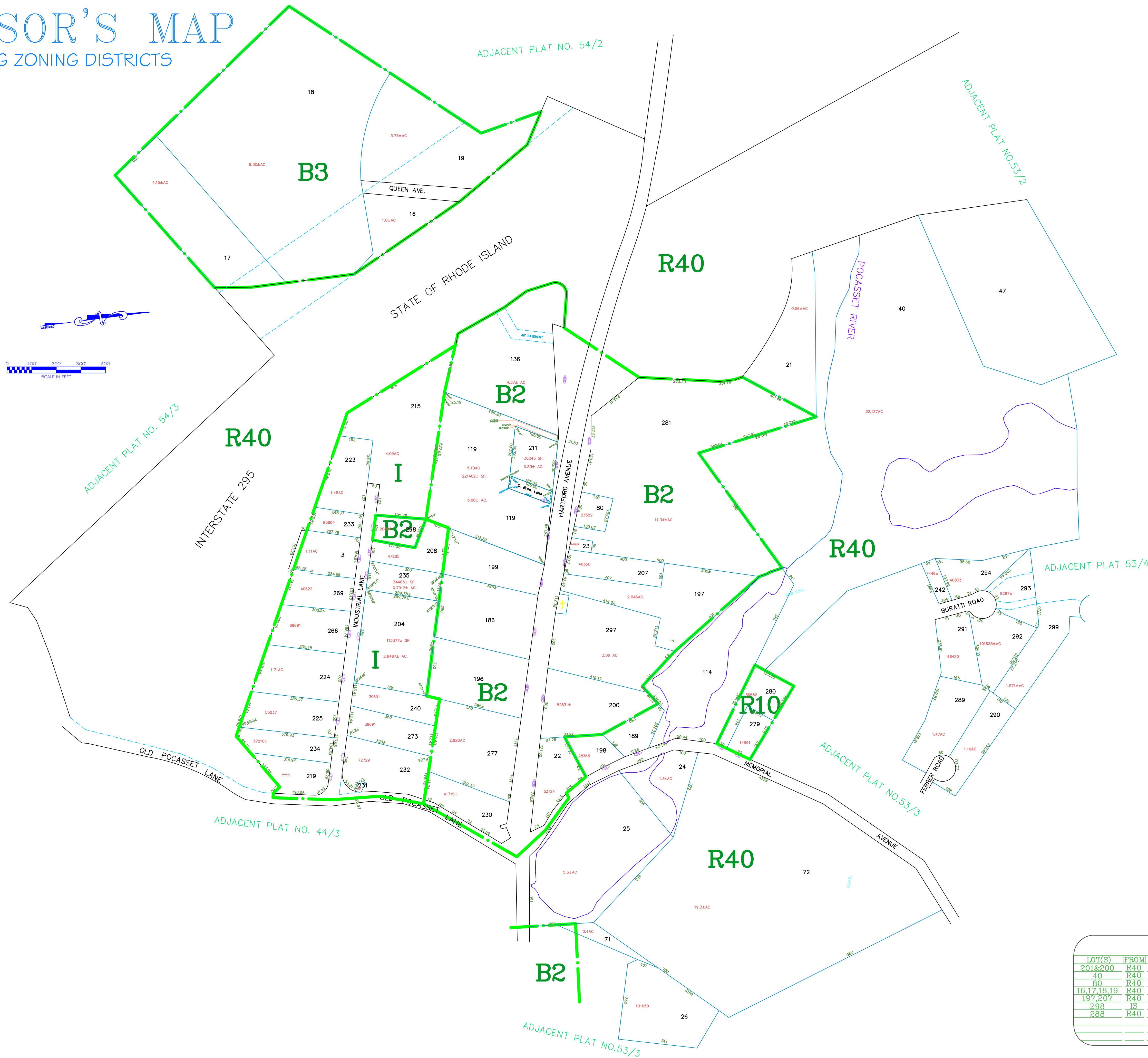
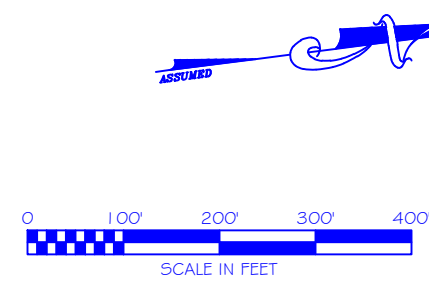

| AMENDMENTS | | | | | |
|-------------|------|-----|----------|----------|------------|
| LOT(S) | FROM | TO | ORDIN. # | DATE | NOTE |
| 201&200 | R40 | B2 | 479 | 10/13/81 | - |
| 40 | R40 | R10 | 732 | 6/13/88 | WITH STIP. |
| 80 | R40 | B2 | 769 | 1/17/89 | - |
| 16,17,18,19 | R40 | B3 | 999 | 7/14/97 | - |
| 197,207 | R40 | B2 | 1009 | 7/14/97 | - |
| 298 | IS | B2 | 1058 | 1/11/99 | - |
| 288 | R40 | B2 | 1084 | 10/12/99 | - |

Assessor's Plat Number

53/1

STATE OF RHODE ISLAND
TOWN OF JOHNSTON

PROVIDENCE COUNTY
INCORPORATED 1759

ASSESSOR'S OFFICE
1385 HARTFORD AVENUE
JOHNSTON, RHODE ISLAND
02919

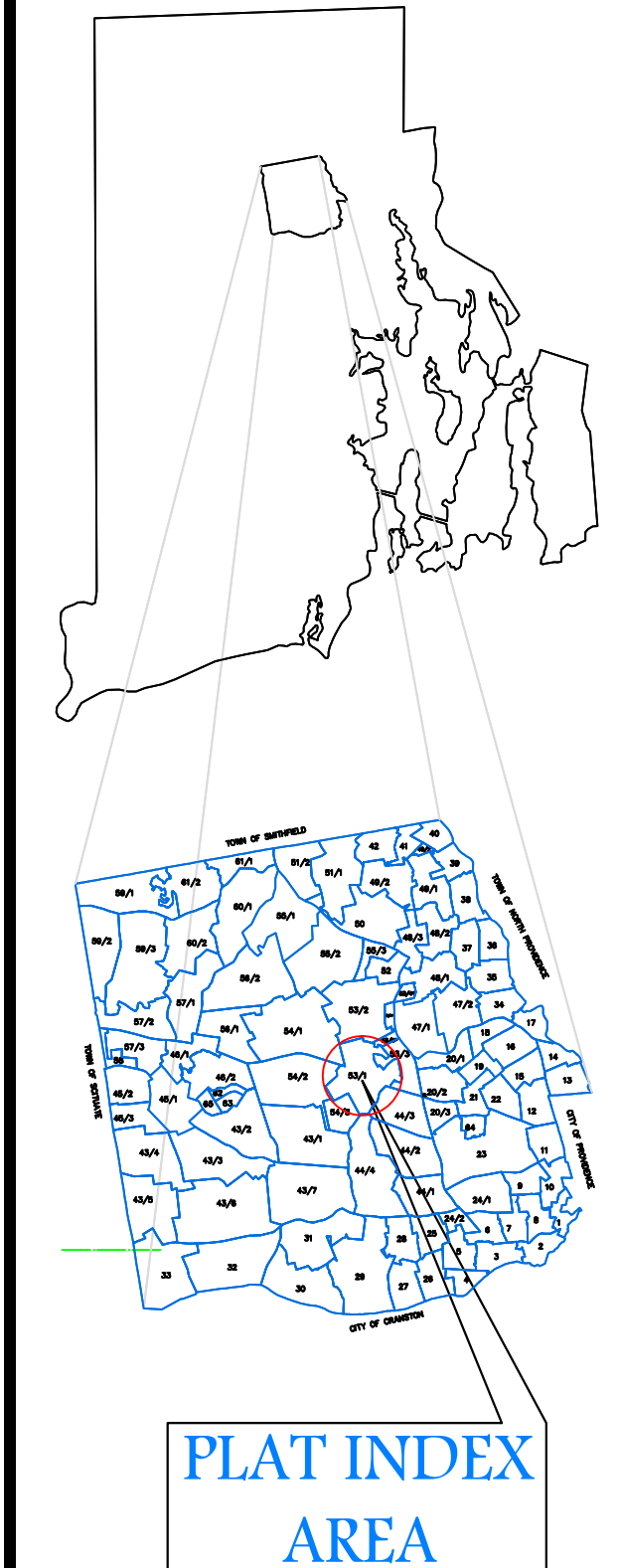
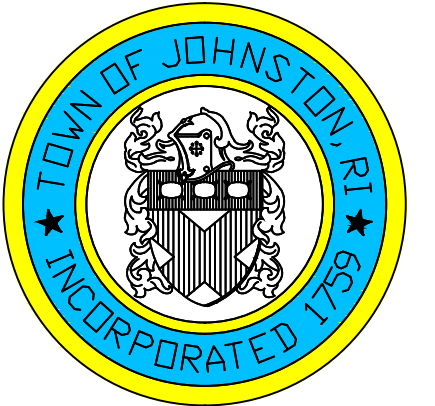

Scale: 1:200

Revised By: Benjamin Ng

Last updated: January 05, 2015

Date printed: January 04, 2016

For copies of plat maps, please go to the DPW at 100 Irons Avenue Johnston Rhode Island. Thank you.

NOTE: This map was prepared for the use of the Town of Johnston for assessment and illustrative purposes only. It does not represent a survey of the premises. No liability is assumed as to the sufficiency or accuracy of the data delineated hereon.