

Combined Premium

**Newfoundland Club of America**  
**Draft Tests & Advanced Draft Tests**  
**And**  
**All-Breed Draft Tests\***

Hosted By



DD/TDD and DDX/TDDX Tests —Saturday November 3, 2018

DD/TDD and DDX/TDDX Tests —Sunday November 4, 2018

All-Breed Draft Tests\* to follow NCA Tests on each day

Kemper Outdoor Education Center  
8201 Jasper Bell Road  
Blue Springs MO 64015

**Draft Test Judges**

Annalyn Paz—Houston, TX  
Gary Walker—Napoleon, MO

Newfoundland DD/TDD entries are limited to a total of 9 per day

Newfoundland DDX/TDDX entries are limited to a total of 6 per day

All-Breed Test\* entries are limited to the number that, when combined with both Newfoundland Draft Test entries, results in 15 total entries per day.

If entries for the NCA DD/TDD and DDX/TDDX Tests combined are less than 4, all tests will be cancelled.

**Entries close 5:00 p.m. CT on October 22, 2018**

**\*Non-NCA event**

## **NEWFOUNDLAND CLUB OF AMERICA**

### **OFFICERS**

President: Pamela Saunders  
1st Vice President: Mary Lou Cuddy  
2nd Vice President: Lynne Anderson-Powell  
Recording Secretary: Steve Britton  
Corresponding Secretary: Pam Rubio  
Treasurer: Mary L. Price

### **MEMBERS OF THE BOARD**

Pat Randall	Steve McAdams
Roger Frey	Jack Dean
Sue Marino	Donna Thibault

**AKC DELEGATE:** David Helming

### **HANC Officers/Board of Directors**

President: Sarah McDowell  
Vice President: Peggy Pack  
Recording Secretary: Gary Walker  
Corresponding Secretary: Hilary Bias  
Treasurer: Jane Kasten  
Director: Ken Bias  
Director: Mattie Cobban  
HANC website: [www.hanc.net](http://www.hanc.net)

### **Draft Test Committee**

**Chairperson:** Marty Swindell  
816-590-1665, [martyswind@aol.com](mailto:martyswind@aol.com)

**Secretary:** Gary Meyer  
1450 N Lucy Montgomery Way, Olathe, KS 66061  
913-424-7293, [Gary\\_Meyer@comcast.net](mailto:Gary_Meyer@comcast.net)

**3<sup>rd</sup> Committee Member:** Ken Bias  
816-517-4066, [bias@ucmo.edu](mailto:bias@ucmo.edu)

**Safety Officer:** Ken Bias

Heart of America Newfoundland Club has been granted permission to hold these NCA Draft and Advanced Draft Tests by the Working Dog Committee of the Newfoundland Club of America in accordance with Draft Test Regulations approved in 1999 (revised in March 2018; effective July 2018) and Advanced Draft Test Regulations approved in 2015 (revised in March 2018).

## **Entries**

**Eligibility:** NCA Draft Tests are open to purebred Newfoundland dogs of either sex that are at least 18 months old on the date of the test. Other restrictions listed in the NCA Draft Test Regulations also apply. In accordance with NCA rules, other breeds may be eligible to enter provided the test is not full, other breeds are not judged until after all Newfoundlands have been judged, including bitches in heat, and the Newfoundland test is considered finished.

**NCA Member Entries** must be postmarked October 2, 2018 or later, and entries from non-NCA members will only be accepted if postmarked October 12, 2018 or later. Entries received without a check in the box indicating that the owner/co-owner is an NCA member will be assumed to come from a non-NCA member. Entries received with postmarks earlier than the stated dates will be returned. Entries close at 5:00 p.m. CDT October 22, 2018.

**Entry Fee is \$45 per dog or team entered.** There are no post entries. Total entries are limited to 6 DDX/TDDX and 9 DD/TDD entries. If combined entries of DD/TDD and DDX/TDDX are less than 4, the tests will be cancelled. A copy of the dog's registration form MUST accompany the entry. Entries that are incompletely filled out, unsigned, or without inclusion of dog's registration form will be considered incomplete and returned to the applicant. Each entry will receive an exhibitor bag, and qualifying entrants will receive a medallion to commemorate the event.

**Entries will be accepted** via United State Postal Service or Canadian Postal Service only since other deliver services may not provide postmark dates. The responsibility for verifying that an entry is received by the test secretary rests solely on the entrant. An entrant may request confirmation of receipt of an entry in one of the following ways: enclosing a self-addressed, stamped postcard for the secretary to return OR supplying an email address for verification. If an email is provided the test secretary will confirm receipt of entry within 10 days of receipt. Returned checks (NSF) or unsigned checks do not constitute a valid entry. The club will add a \$30.00 NSF fee to any returned checks. This returned check policy applies to any returned check or NSF for entries, meals, fundraisers, etc.

**Available Entry Slots** will be filled according to the postmark date. Entries for untitled dogs have precedence over entries for requalification. If the number of entries with the same postmark date exceeds the number of available slots, entry numbers and alternate list numbers will be determined based on results of a drawing as described in Section 12 of the NCA Draft Test Regulations. If absentees or withdrawals occur prior to the start of the test, the test secretary will substitute entries from the alternate list. When notifying exhibitors of their entry numbers, exhibitors on the alternate list will be notified of their position on the list. Entrants unable to attend a draft test must contact the test secretary immediately so exhibitors on the alternate list may be notified.

**Entry Fees will be Refunded** if withdrawal of an entry is done prior to the closing date of the draft tests and for those on the alternate list who do not make it into the test. Entry fees will not be refunded for a dog on the alternate list who would have made it into the test had the dog been in attendance as per the Draft Test Regulations, Chapter I, Section 12: Entry Limitation – "Alternates and Refunds."

**Make checks payable to:** Heart of America Newfoundland Club. Mail entries with appropriate fees to: HANC Draft Test c/o Gary Meyer, 1450 N Lucy Montgomery Way, Olathe, KS 66061.

**Please Print Legibly!**

## Exhibitors Notes

**Each exhibitor is responsible for providing collar, leash, and draft test equipment,** including appropriate harness, traces, and draft apparatus for the site conditions; handlers must also provide a freight load that properly fits the draft apparatus. Equipment may be shared by two (2) or more exhibitors or by two (2) or more dogs owned by the same exhibitor; however, the sharing must not interfere with the safety or the timely completion of the Draft Tests.

**Each exhibitor is responsible for knowledge of the official NCA Regulations** governing Draft/Advanced Tests and the applicable Standards of Performance (*note: significant changes were made to the regulations, particularly regarding Basic Control exercises, effective July 2018*). A copy of the official Regulations may be downloaded from the NCA at the [NCA website](#); alternatively, hard copies can be obtained by contacting: Working Dog Publications c/o Dwight Gorsuch, 6282 Burriss Road Rock Hall, MD 21661, for a fee of \$5 payable to the Newfoundland Club of America.

**Exhibitors participate in NCA Draft/Advanced Draft Tests at their own risk.** Entrants agree to abide by the NCA Draft/Advanced Draft Test Regulations and the Constitution and By-laws of the NCA.

**Bitches in Season:** Bitches in season may participate in NCA Draft/Advanced Draft Tests but must be kept out of the test area and away from all other dogs until called for by the judges. Bitches in season shall be judged at the conclusion of judging for that day. **The owner or handler should notify the test secretary as soon as they know they will be arriving with a bitch in season.**

**The Freight Load for the Advanced Draft Test** will be two (2) Purina Tidy Cats Clumping Litter/Glade Tough Odors Solutions in 20-lb plastic jugs (see image below). Approximately 5 lbs. of litter will be removed from each jug to bring the total freight weight to 30 lbs., and the jugs will be resealed. The dimensions of each jug are: height 13.75 inches, length 6.25 inches, and width 9 inches.



## Important Information

**NCA Aggression Policy:** “The WDC and the NCA have adopted the AKC official policy concerning dog attacks that lead to an injury, either to a person or to another dog. Also, Draft Test judges may excuse, and even ask to have removed from a test site, if necessary, any dog that appears dangerous to other dogs or persons. Actual reports of dog attacks causing injury to either a dog or a person would go directly through the grievance process. The grievance may be filed by the person injured, the person whose dog was injured, or any witness to an attack causing injury. The dog in question should be removed from the test site and cannot be entered in any subsequent NCA working events pending the completion of the grievance hearing process through the WDC, with subsequent action by the Board. Any future test in which the dog was already entered must be forfeited with the dog in question banned from the test site pending completion of the grievance process. The recommendation of the WDC will be sent to the Board following the grievance hearing, which would end the WDC jurisdiction. The Board will need to form a committee whose purpose it is to deal with reinstatement requests after the Board has denied further exhibition privileges for any Newfoundland.”

**Unentered Dogs:** Unentered dogs must be kept quiet, on leash, or crated, and away from the designated Test Area.

### All-Breed Draft Tests

- Space permitting (see front page), entries of dogs of other breeds and mixed-breeds over the age of 18 months will be accepted for the tests, which will follow completion of the NCA tests on Saturday and Sunday.
- **These tests are non-NCA events** and will not automatically result in a title for passing dogs, depending on individual breed club requirements.
- Medallions will be offered for dogs passing the test.
- Both regular (DD/TDD) and advanced (DDX/TDDX) levels will be offered.
- All entry terms & policies (including entry opening and closing dates), fees, schedule, and draft test site details are as described earlier in this catalog for the NCA Tests.
- Exhibitors should familiarize themselves with NCA Draft regulations prior to entering (*note: significant changes to the NCA Draft regulations were made, especially to Basic Control exercises, effective July 2018*).
- Check-in begins at the conclusion of the NCA Draft Tests on Saturday and Sunday.
- Owners who wish to have draft test qualifications contribute toward their own breed club draft/carting certification are responsible for providing the appropriately completed paperwork for signature by the Draft Judges. Neither the Test Committee nor the Judges are responsible for providing or completing the paperwork (beyond signatures), and forms that are not completely filled out will not be signed.
- To enter the All-Breed Draft Test, use the entry form on the last page of this premium list.

# About the Draft Test Site

Kemper Outdoor Education Center at Lake Jacomo/Fleming Park  
8201 Jasper Bell Road, Blue Springs, MO 64015

HANC is returning to our favorite test site that we've used a dozen times since 1997. The site is located in Fleming Park, an 8000-acre park with two 900-acre lakes: Lake Jacomo and Blue Springs Lake. Kemper Outdoor Education Center is a 40-acre site with a nature center, an outdoor classroom, a 4-acre pond and nature trails. There is an abundance of wildlife: deer, turkey, raccoon, groundhogs and opossum. Dogs may also encounter groups of children, picnickers, dog walkers, koi in the water garden and domestic cats that reside on-site.

The maneuvering course will be located in a flat, grassy, treed area near the shelter house. The freight haul will begin and end at the shelter house. Surfaces include asphalt, concrete sidewalks, wooden bridges, gravel parking areas, lots of grassy areas (lawns and pasture), and wood-chipped trails. The freight haul will traverse gentle slopes, the pond dam and some unlevel terrain. The narrowest area is 46".

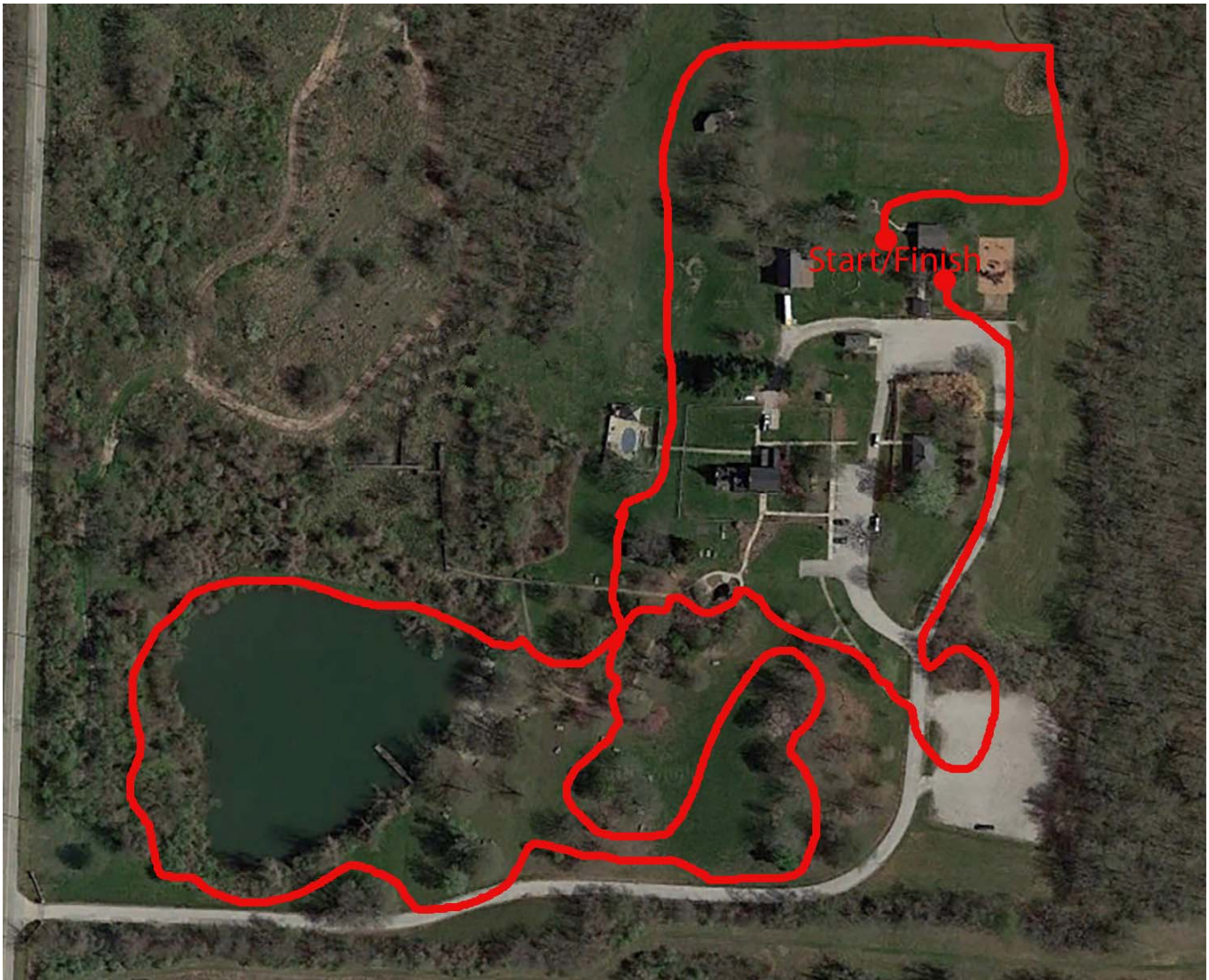

# Directions & Map to the Test Site

Kemper Outdoor Education Center at Lake Jacomo/Fleming Park  
8201 Jasper Bell Road, Blue Springs, MO 64015

## *From the East, West or North*

Take I-70 to the 7 Hwy exit in Blue Springs, Missouri. Go south 5 miles to Cowherd Road (Doug's Outdoor Power and a cell tower at intersection). Turn right (west). Go 1.2 miles to Jasper Bell Road. Turn right. Kemper Outdoor Education Center is ½ mile north on the right side (stone walls and iron gates). Park on paved lots by Shelter House or Nature Center.

## *From the South and Southwest*

Take I-35 to I-435 east to I-470 east (or take I-49 to I-470 east). Exit at Douglas Street/Colbern Road (exit #9) and turn left (north); turn right (east) at traffic light onto Colbern Road; go approximately 3.5 miles and turn left (north) on Cyclone School Road (the first road after the traffic light at Blackwell Road); go about one mile and turn right (1<sup>st</sup> right) on Lochkirk Drive; Lochkirk has a jog in it—turn right at the stop sign and immediately left to stay on Lochkirk; turn right at T-intersection onto Cowherd Road; take first left turn onto Jasper Bell Road; go ½ mile north and turn right into Kemper Outdoor Education Center (stone walls and iron gates). Park on paved lots by Shelter House or Nature Center.

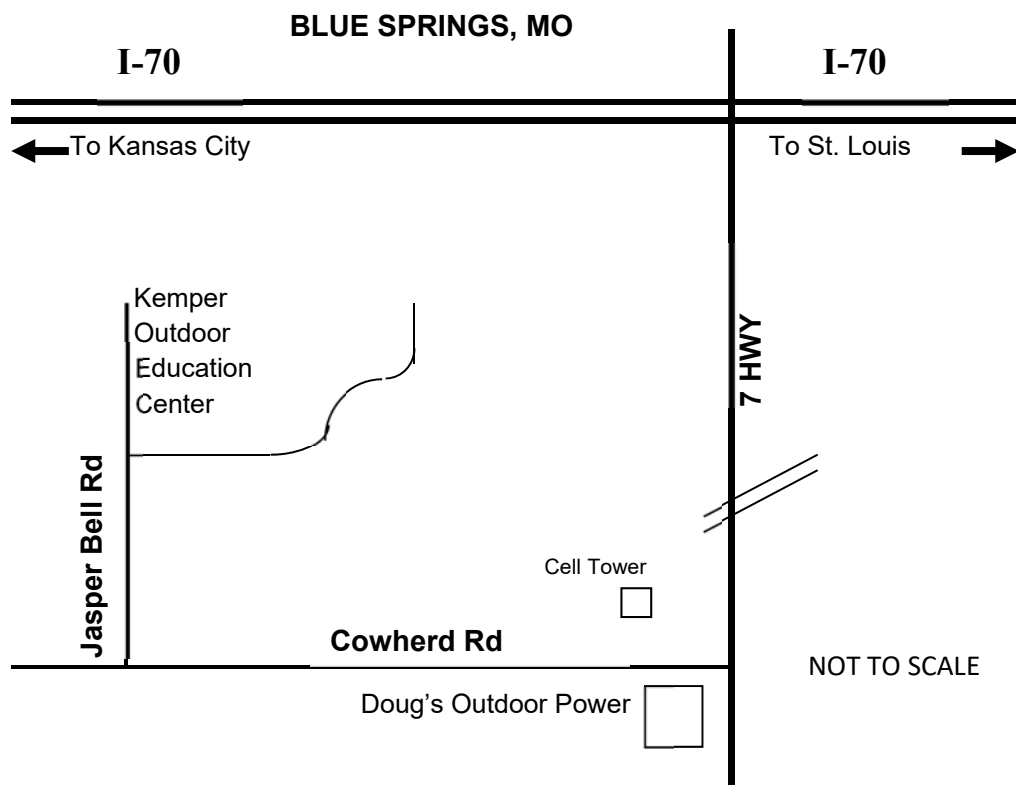

## **Tentative Schedule**

***(Subject to change based on entries; final schedule will be included in entrant letter)***

***Please note: Entrants may practice at the site (but not in the actual Test area) from 3 p.m. to 5 p.m. on Friday while the Test Committee is setting up for the test. Tents, crates, and carts may be set up during that time and left overnight. No one may be on the site after 5:00 pm per our park permit.***

### **Saturday, November 3, 2018**

8:00-8:30 a.m. DD/TDD check-in and light breakfast; **All DD/TDD exhibitors MUST be checked in with the Test Secretary by 8:30 a.m. or their slots will be assigned to alternates.**

8:30-9:00 a.m. DD/TDD familiarization period

9:00 a.m. Judges-exhibitor & Judges-steward meeting

9:30 a.m. Test begins with TDD/DD exercises\*

9:00 a.m-10:00 a.m. **All DDX/TDDX exhibitors MUST be checked in with the Test Secretary by 10:00 a.m. or their slots will be assigned to alternates, per Draft Test regulations.**

***Following completion of DD/TDD Test:\****

DDX/TDDX course familiarization (30 min)  
Judges-steward meeting & Judges-exhibitor meeting (30 min)  
DDX/TDDX Test begins

***To follow DDX/TDDX***

All-Breed Draft Test check-in & course familiarization (up to 30 min), Judges-exhibitor & Judges-steward meeting, All-Breed Draft Test Begins  
**Awards**—each qualifier will receive a medallion to commemorate the event

\*Lunch at judges' discretion

Dinner with Judges at local restaurant (location, time TBA)

### **Sunday, November 3, 2018**

7:30-8:00 a.m. DD/TDD check-in and light breakfast; **All DD/TDD exhibitors MUST be checked in with the Test Secretary by 8:00 a.m. or their slots will be assigned to alternates.**

8:00-8:30 a.m. DD/TDD familiarization period

8:30 a.m. Judges-exhibitor meeting & Judges-steward meeting

9:00 a.m. Test begins with TDD/DD exercises\*

9:00 a.m-10:00 a.m. **All DDX/TDDX exhibitors MUST be checked in with the Test Secretary by 10:00 a.m. or their slots will be assigned to alternates, per Draft Test regulations.**

***Following completion of DD/TDD Test:\****

DDX/TDDX course familiarization (30 min)  
Judges-steward meeting & Judges-exhibitor meeting (30 min)  
DDX/TDDX Test begins

***To follow DDX/TDDX***

All-Breed Draft Test check-in & course familiarization (up to 30 min), Judges-exhibitor & Judges-steward meeting, All-Breed Draft Test Begins  
**Awards**—each qualifier will receive a medallion to commemorate the event

\*Lunch at judges' discretion



## Other Information

**HOTELS THAT ACCEPT DOGS** (2 dog limit per room; all hotels are 7 miles from Draft Test site)

*Please confirm dog policies, dog deposits and room charges when making your reservation. Let's be sure to leave a good impression. Please crate your dog when left unattended in your room and clean up after exercising your dog.*

**Super 8 by Wyndham**  
3120 NW Jefferson St.  
Blue Springs, MO 64015  
816-224-1122

*Waiving 50 lb. dog weight limit for this event.  
A block of rooms has been reserved at this hotel;  
ask for the Heart of America Newfoundland Club  
discounted rate of \$78 per night when reserving your  
room.*

**LaQuinta Inn and Suites**  
3402 NW Jefferson St  
Blue Springs, MO 64015  
816-988-9980

**Hampton Inn of Blue Springs**  
900 NW South Outer Road  
Blue Springs, MO 64015  
816-220-3844

*Waiving 100 lb. dog weight limit for this event*

## CAMPING

**Trailside RV Park**  
1000 R.D. Mize Road  
Grain Valley MO 64029  
800-748-7729  
[www.trailsidervpark.com](http://www.trailsidervpark.com)

*Make your reservations early as space is very limited in November. The park is waiving their 75 lb. dog weight limit for this event.*

## EMERGENCY VETERINARY OFFICES

**Blue Pearl Veterinary Partners - Lee's Summit MO**  
*Open after 6:00 pm weekdays and 24 hours weekends*  
3495 NE George Powell Road  
Lee's Summit MO 64064  
816-554-4990  
7 miles from Draft Test site

**Blue Pearl Veterinary Partners - Overland Park KS**  
*Open 24/7*  
11950 West 110th St  
Overland KS 66210  
913-642-9563  
26 miles from Draft Test site

## **CATALOG ADVERTISING**

An ad in the draft test catalog is a great way to advertise your kennel, brag about a new title, show off your dog or send special wishes to the entrants. Ads must be camera-ready. Full page (5 inches by 7.5 inches): \$10.00. Half page (5 inches by 3.5 inches): \$5.00. Make checks payable to Heart of America Newfoundland Club (HANC). Please send ad copy and payment to the Test Secretary. Deadline for all catalog advertising is October 22, 2018.

## **MEALS**

**BREAKFAST:** Donuts or pastries and coffee, compliments of HANC, will be served Saturday and Sunday morning on site.

**LUNCH:** A lunch entree will be provided both days by HANC. Donations of side dishes and desserts would be appreciated. Please contact Sarah McDowell at [smcdowellm1216@gmail.com](mailto:smcdowellm1216@gmail.com) with any questions, donations, or dietary restrictions.

**DINNER:** Friday & Saturday Night Dinners will be at local restaurants. Meals will be on your own, open menu. However, please let us know if you plan on attending so we can make reservations accordingly. Email Sarah McDowell at [smcdowellm1216@gmail.com](mailto:smcdowellm1216@gmail.com) by October 22, 2018.

## **DONATIONS**

Donations are gratefully accepted at any time and will be acknowledged in the test catalog if received by October 22, 2018. Please send to the Test Secretary.



# Newfoundland Club of America Draft Test Entry Form



NCA Draft Test Hosted by Heart of America Newfoundland Club, Blue Springs, MO.

Saturday Nov. 3, 2018 \_\_\_ DD \_\_\_ TDD \_\_\_ DDX \_\_\_ TDDX ✓ if Requal \_\_\_

Sunday Nov. 4, 2018 \_\_\_ DD \_\_\_ TDD \_\_\_ DDX \_\_\_ TDDX ✓ if Requal \_\_\_

Entries Close at **5:00 PM** on **October 22, 2018**. Entries postmarked before **October 2, 2018 (NCA members)** or **October 12, 2018 (non NCA members)** will be returned. Entries must be received by

the test secretary, by mail, by the closing date and time. Entries not received by the closing date and time will not be accepted even if postmarked before this date. Send entries with \$45 entry fee per test payable to **HANC** to: **HANC Draft Test c/o Gary Meyer, 1450 N Lucy Montgomery Way, Olathe, KS 66061. Please print legibly. Information on this form will be used for record keeping and to generate a certificate of qualification should the dog(s) and handler pass.**

**Attach a current copy of this dog's AKC, ILP/PAL, or foreign registration**

Owner Name(s): \_\_\_\_\_ NCA Member: Y N

Owner's Address: \_\_\_\_\_ State \_\_\_\_\_ Zip \_\_\_\_\_

Full Name of Dog: \_\_\_\_\_

AKC/CKC/ILP/PAL#: \_\_\_\_\_ Date of Birth: \_\_\_\_\_ Sex: \_\_\_\_\_

Sire: \_\_\_\_\_

Dam: \_\_\_\_\_

Breeder (s): \_\_\_\_\_ Dog's Call Name: \_\_\_\_\_

Handler's Name: \_\_\_\_\_ Type of apparatus \_\_\_\_\_ Widest width (inches) \_\_\_\_\_

*I understand that I enter my dog in this NCA Working Test at my own risk. I have read the Test Regulations and understand them. I agree to abide by the Test Regulations, the NCA Constitution and By-Laws, and further agree to be bounded by the Agreement printed below.*

I (we) acknowledge that the NCA test regulations have been made available to me (us) and that I am (we are) familiar with their contents. I (we) agree that the club holding this event has the right to refuse this entry for cause which the club shall deem to be sufficient. In consideration of the acceptance of this entry and of the holding of this event and of the opportunity to have the dog judged and to win prize money, ribbons or trophies, I (we) agree to hold this club, its members, directors, governors, officers, agents, superintendents, or test secretary and the owner or lessor of the premises or grounds and the employees of the aforementioned parties, harmless from any claim for loss or injury which may be alleged to have been cause directly or indirectly to any person or thing by the act of this dog while in or upon the test premises or grounds or near any entrance thereto, and I (we) personally assume all responsibility and liability for such claim; and I (we) further agree to hold the aforementioned parties harmless from any claim or loss of the dog by disappearance, theft, damage or injury, be caused or alleged to be caused by the negligence of the club or any of the parties aforementioned, or by the negligence of any other person or any other causes.

I (WE) hereby assume the sole responsibility for and agree to indemnify and save the aforementioned parties harmless from any and all loss and expense (including legal fees) by reason of the liability imposed by law upon any of the aforementioned parties for damage because of bodily injuries, including death at any time, resulting therefrom, sustained by any person or persons, including myself (ourselves) or on account of damage to property, arising out of or in consequence of my (our) participation in this test, howsoever such injuries, death or damage to property may be caused, and whether or not the same may have been caused or may be alleged to have been caused by negligence of the aforementioned parties or any of their employees or agents, or other persons.

Signature: \_\_\_\_\_ Date: \_\_\_\_\_  
(Signature of Owner/Agent duly authorized to make this entry)

Phone (\_\_\_\_) \_\_\_\_\_ Mobile? Y N E-Mail \_\_\_\_\_

# All-Breed Draft Test Entry Form

Hosted by **Heart of America Newfoundland Club**, Kemper Outdoor Education Center, Blue Springs, MO.

**Saturday November 3, 2018** \_\_\_ DD \_\_\_ TDD \_\_\_ DDX \_\_\_ TDDX  if Requal \_\_\_

**Sunday November 4, 2018** \_\_\_ DD \_\_\_ TDD \_\_\_ DDX \_\_\_ TDDX  if Requal \_\_\_

Entries Close at **5:00 PM** on **October 22, 2018**. Entries postmarked before **October 12, 2018** will be returned. Entries must be received by the test secretary, by mail, by the closing date and time. Entries not received by the closing date and time will not be accepted even if postmarked before this date. Send entries with **\$45** entry fee per test payable to **HANC** to: **HANC Draft Test c/o Gary Meyer, 1450 N Lucy Montgomery Way, Olathe, KS 66061**. *Please print legibly. Information on this form will be used for record keeping and to generate a certificate of qualification should the dog(s) and handler pass.*

**Attach a current copy of this dog's AKC, ILP/PAL, or foreign registration**

Owner Name(s): \_\_\_\_\_ NCA Member: Y N

Owner's Address: \_\_\_\_\_ State \_\_\_\_\_ Zip \_\_\_\_\_

Full Name of Dog: \_\_\_\_\_

Breed of Dog: \_\_\_\_\_

AKC/CKC/ILP/PAL#: \_\_\_\_\_ Date of Birth: \_\_\_\_\_ Sex: \_\_\_\_\_

Sire: \_\_\_\_\_

Dam: \_\_\_\_\_

Breeder (s): \_\_\_\_\_ Dog's Call Name: \_\_\_\_\_

Handler's Name: \_\_\_\_\_ Type of apparatus \_\_\_\_\_ Widest width (inches) \_\_\_\_\_

*I understand that I enter my dog in this NCA Working Test at my own risk. I have read the Test Regulations and understand them. I agree to abide by the Test Regulations, the NCA Constitution and By-Laws, and further agree to be bounded by the Agreement printed below.*

I (we) acknowledge that the NCA test regulations have been made available to me (us) and that I am (we are) familiar with their contents. I (we) agree that the club holding this event has the right to refuse this entry for cause which the club shall deem to be sufficient. In consideration of the acceptance of this entry and of the holding of this event and of the opportunity to have the dog judged and to win prize money, ribbons or trophies, I (we) agree to hold this club, its members, directors, governors, officers, agents, superintendents, or test secretary and the owner or lessor of the premises or grounds and the employees of the aforementioned parties, harmless from any claim for loss or injury which may be alleged to have been cause directly or indirectly to any person or thing by the act of this dog while in or upon the test premises or grounds or near any entrance thereto, and I (we) personally assume all responsibility and liability for such claim; and I (we) further agree to hold the aforementioned parties harmless from any claim or loss of the dog by disappearance, theft, damage or injury, be caused or alleged to be caused by the negligence of the club or any of the parties aforementioned, or by the negligence of any other person or any other causes.

I (WE) hereby assume the sole responsibility for and agree to indemnify and save the aforementioned parties harmless from any and all loss and expense (including legal fees) by reason of the liability imposed by law upon any of the aforementioned parties for damage because of bodily injuries, including death at any time, resulting therefrom, sustained by any person or persons, including myself (ourselves) or on account of damage to property, arising out of or in consequence of my (our) participation in this test, howsoever such injuries, death or damage to property may be caused, and whether or not the same may have been caused or may be alleged to have been caused by negligence of the aforementioned parties or any of their employees or agents, or other persons.

Signature: \_\_\_\_\_ Date: \_\_\_\_\_

(Signature of Owner/Agent duly authorized to make this entry)

Phone (\_\_\_\_) \_\_\_\_\_ Mobile? Y N E-Mail \_\_\_\_\_