BASS
(revised 3/03)

Anchorage Youth Symphony Audition Music
SEE 'FAQ' SHEET FOR MORE DETAILED INSTRUCTIONS

BASS

Requirements:
1. 2 octave scale (up to 4 sharps and 4 flats) in a variety of articulations scale should be in eighth notes, with quarter = 132
2. solo of your choice, showing contrast in styles
3. sight reading
4. the excerpts printed here

Beethoven: 9th Symphony, Last Movement

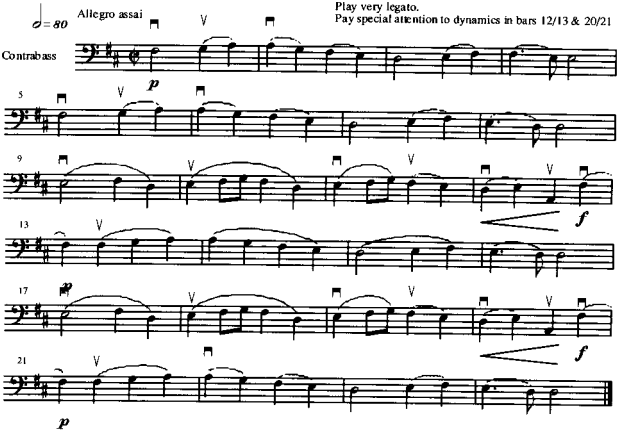
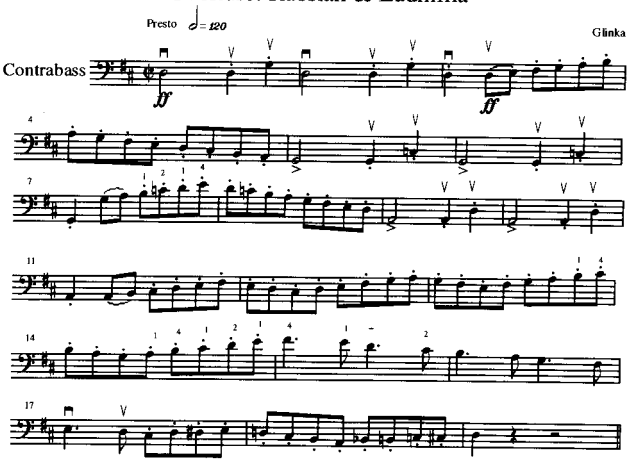
Overture: Russlan & Ludmilla