

Iron County Forest Timber Sale

Tract # 35-10

Contract #

Section 14, T47N, R1W

Saxon Township

LEGEND

State Highway

County Highway

Gravel Town Road

Seasonal Woods Road

Perennial Stream

Intermittent

Steep Slope

Unknown Corner

Red Line

Map Scale : 4 Inches = 1 mile

Sale prepared by Joe Schmidt (715) 274-4141

ESTIMATED VOLUME

MINIMUM ACCEPTABLE BID

Log Products

Mixed Hardwood	1 MBF	\$ 71.00 / MBF
----------------	-------	----------------

Cord Products

Spruce (Includes 24 MBF)	210 cords	\$ 22.20 / cord
Red Pine (Includes 1 MBF)	10 cords	\$ 37.50 / cord
Aspen	140 cords	\$ 21.40 / cord
Mixed Hardwood	10 cords	\$ 26.00 / cord

HARVEST SPECIFICATIONS

Cut all orange marked trees. Cut all hardwoods (except oak and cherry); and aspen (designated) containing 1 or more 100-inch pulpsticks. Retain all oak, cherry and conifers except for marked spruce. Every 5th row of this plantation has all trees painted with vertical orange marks providing minimum 10-ft wide logging access lanes. Utilize hardwood sawlogs to a 10-inch minimum DIB top and pulpwood to a 4-inch minimum DOB top.

GENERAL SALE OPERATIONAL SPECIFICATIONS

No logging during April, May or June. New roads must be pre-approved by the sale administrator. Existing roads and trails shall be kept free of debris and restored to original condition prior to sale close-out. Excessive rutting or residual stand damage will result in sale suspension or closure. Wisconsin's Best Management Practices for Water Quality shall be implemented in all phases of the sale. Private lands must be crossed to access this sale.

The entire sale consists of 11 acres and is cross-hatched on the map.

Iron County Forest

Timber Sale # _____, Tact # 7-11



Town of Gurney
T46NR1W
Sec.21,28&29

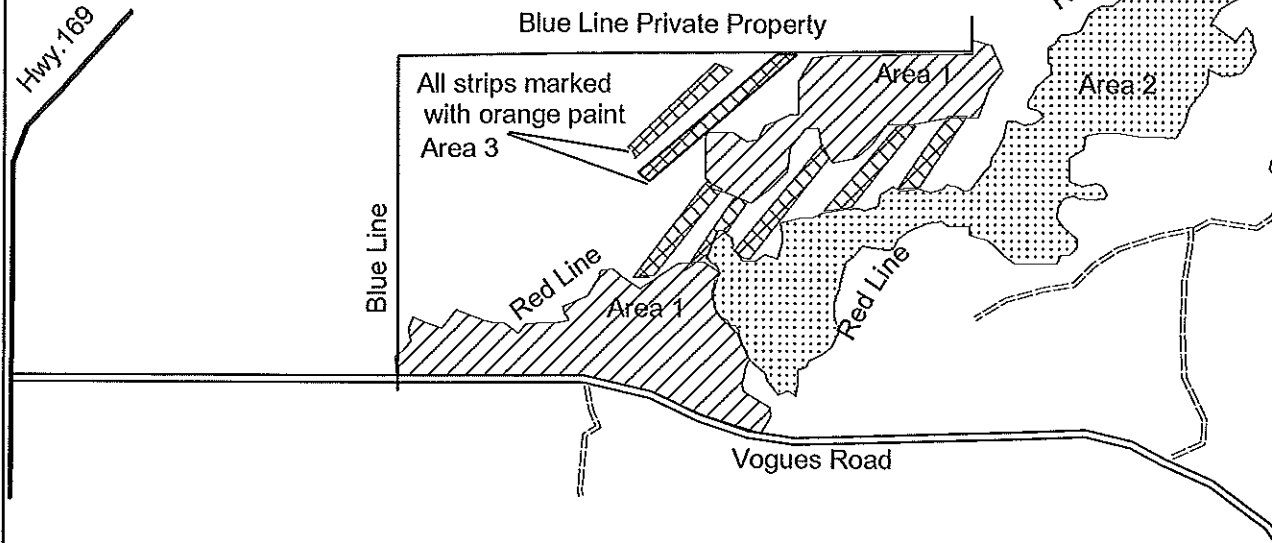

Sale prepared by Karl Unenmanston

Total sale area is 131 acres.

Species Volume Minimum Bid

Mixed Hardwood	639 Cords	\$21.10
Balsam Fir	505 Cords	\$8.10
Spruce	118 Cords	\$15.20
Aspen	20 Cords	\$13.30
Basswood	75 Cords	\$8.50
Mixed Hardwood(50% ash)	29.6MBF	\$99.00
Basswood	9.6MBF	\$113.00

Harvest Specifications Area 1 (55 acres)

Harvest all trees marked with orange paint along with all aspen, balsam fir, and spruce. Utilize pulpwood to a 4 inch top diameter, sawlogs to a minimum 10 inch top diameter. Follow the BMP's and prevent/minimize rutting along with damage to residual trees. Piece along road can be harvested at anytime except April 1st thru July 1st.

Harvest Specifications Area 2 (67 acres)

Harvest all balsam fir, spruce, aspen, and trees > 10 inches dbh. Leave all cedar, hemlock, and pine. Utilize pulpwood to a 4 inch top diameter, sawlogs to a minimum 10 inch top diameter. Follow the BMP's and prevent/minimize rutting along with damage to residual trees. Can only be harvested from December 1st thru March.

Harvest Specifications Area 3 (9 acres)

Harvest everything 2 inches dbh and up, except for cedar, hemlock, and pine. The strips are approximately 66 feet wide and approximately 132 feet apart. Utilize pulpwood to a 4 inch top diameter, sawlogs to a minimum 10 inch top diameter. Follow the BMP's and prevent/minimize rutting along with damage to residual trees. Can only be harvested from December 1st thru March.

Iron County Forest

Timber Sale # _____, Tract # 18-11



#SCS-FM/COC-000830-h FSC PURE
SUSTAINABLE FORESTRY INITIATIVE
EFF-925-11143

TRACT IS SFI & FSC CERTIFIED

Town of Knight

T45R1E

Sec. 25, 35, & 36

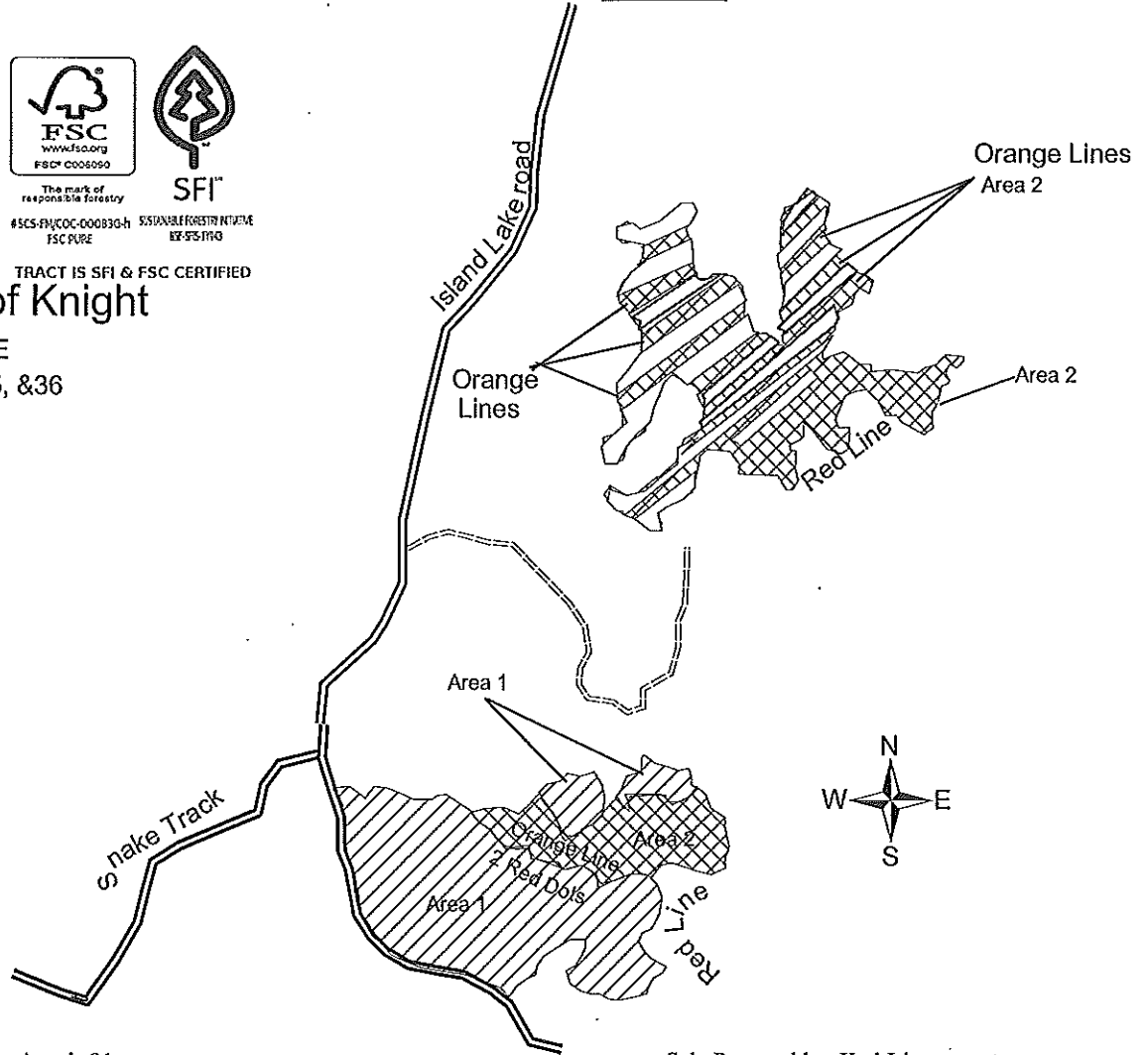

Total Sale Area is 91 acres.
Species

Volume

Sale Prepared by: Karl Linnemanstons
Minimum Bid

Pulp Products		
Mixed Hardwood	826 Cords	\$20.80
Balsam Fir	59 Cords	\$9.80
Spruce	130 Cords	\$18.50
Aspen	252 Cords	\$16.20
Cedar	38 Cords	\$5.20
Sawtimber Products		
Mixed Hardwood	19.83MBF	\$63.00

Harvest Specifications Area 1 (52 acres)

Harvest all trees marked with orange paint along with all aspen, balsam fir, and spruce. Utilize pulpwood to a 4 inch top diameter, sawlogs to a minimum 10 inch top diameter. Follow the BMP's and prevent/minimize rutting along with damage to residual trees. Sale area boundaries are solid red paint line, two red dots and the road. Harvesting may only take place December thru March.

Harvest Specifications Area 2 (39 acres)

Harvest everything 2 inches dbh and up, except for hemlock and pine. The strips are approximately 66 feet wide and approximately 100 feet apart. Utilize pulpwood to a 4 inch top diameter, sawlogs to a minimum 10 inch top diameter. Follow the BMP's and prevent/minimize rutting along with damage to residual trees. Sale area boundaries are solid orange paint line and red line. Harvesting may only take place December thru March.

Iron County Forest

Timber Sale #

Tract # 20-11



The mark of
responsible forestry
#SCS-FM/COC-00083Gh
FSC PURE



#NSF-SFIS - 1Y943

TRACT IS SFI & FSC CERTIFIED

Town of Anderson

T44NR1W

Sec. 11,14,&15

4 inches:mile

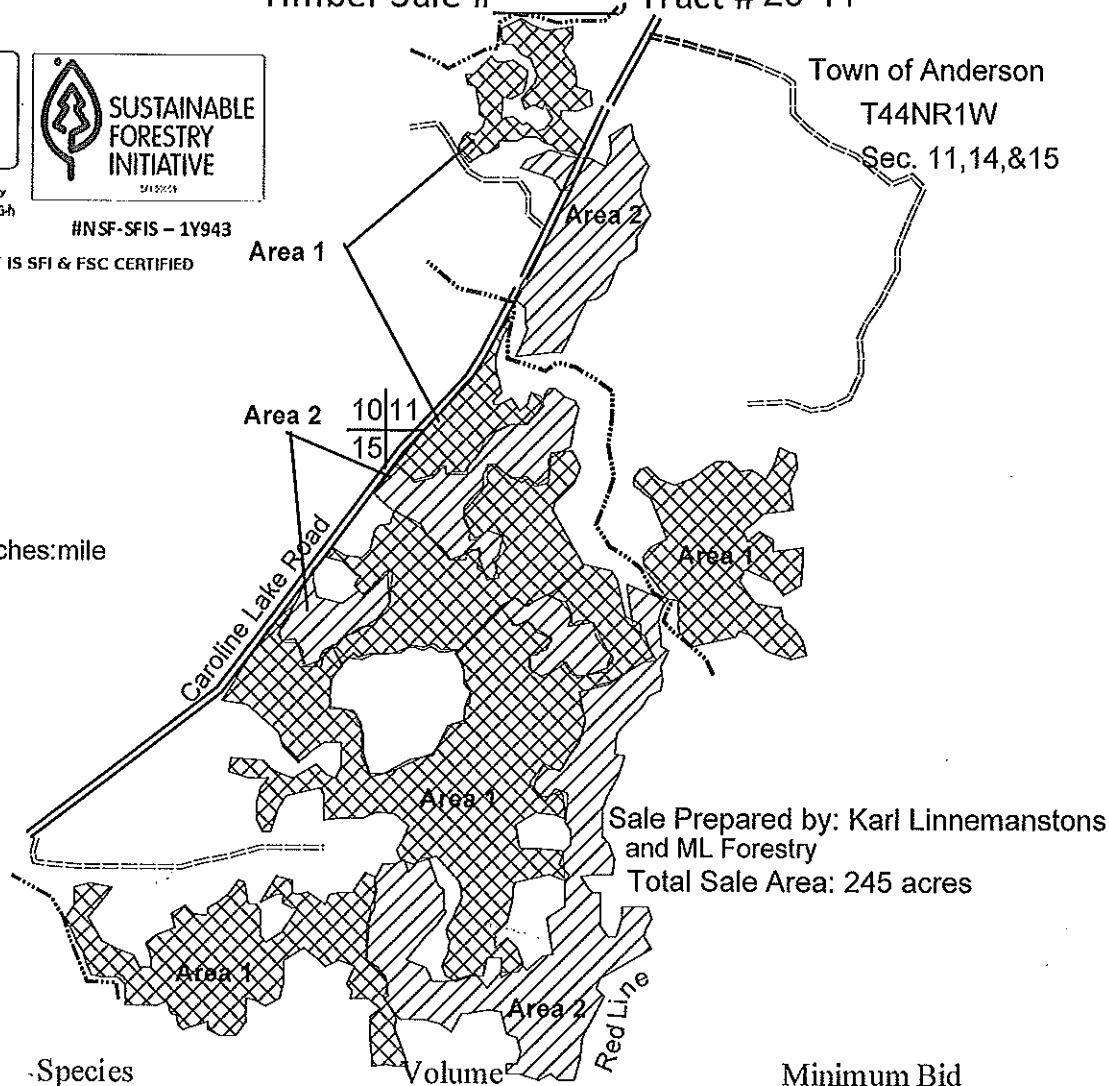

Sale Prepared by: Karl Linnemanstons
and ML Forestry
Total Sale Area: 245 acres

Species	Volume	Minimum Bid
Mixed Hardwood	2475 Cords	\$15.50
Balsam Fir	330 Cords	\$14.70
Spruce	186 Cords	\$19.60
Aspen	734 Cords	\$17.60
Mixed Hardwood	48.06MBF	\$93.00
Sugar Maple	10.6MBF	\$185.00

Harvest Specifications Area 1 (162 acres)

Harvest everything 2 inches dbh and up, except for cedar, hemlock, pine, oak, trees with green paint, and black ash less than 10 inches dbh. Minimize damage to hemlock regeneration. Utilize pulpwood to a 4 inch top diameter, sawlogs to a minimum 10 inch top diameter. Follow the BMP's and prevent/minimize rutting along with damage to residual trees. Sale area boundaries are two red dots and the road.

Harvest Specifications Area 2 (83 acres)

Harvest all trees marked with orange paint along with all aspen, balsam fir, and spruce. Utilize pulpwood to a 4 inch top diameter, sawlogs to a minimum 10 inch top diameter. Follow the BMP's and prevent/minimize rutting along with damage to residual trees. Harvest will not take place from April 1st through July 1st. Sale area boundaries are solid red paint line and the road.

Iron County Forest

Timber Sale # _____, Tact # 23 - 11

T47 R1W Sec 20 (GURNEY)



The mark of
responsible forestry
#SCS-FM-COC-000836-1
FSC PURE



SUSTAINABLE FORESTRY INITIATIVE
NSF 95-1713

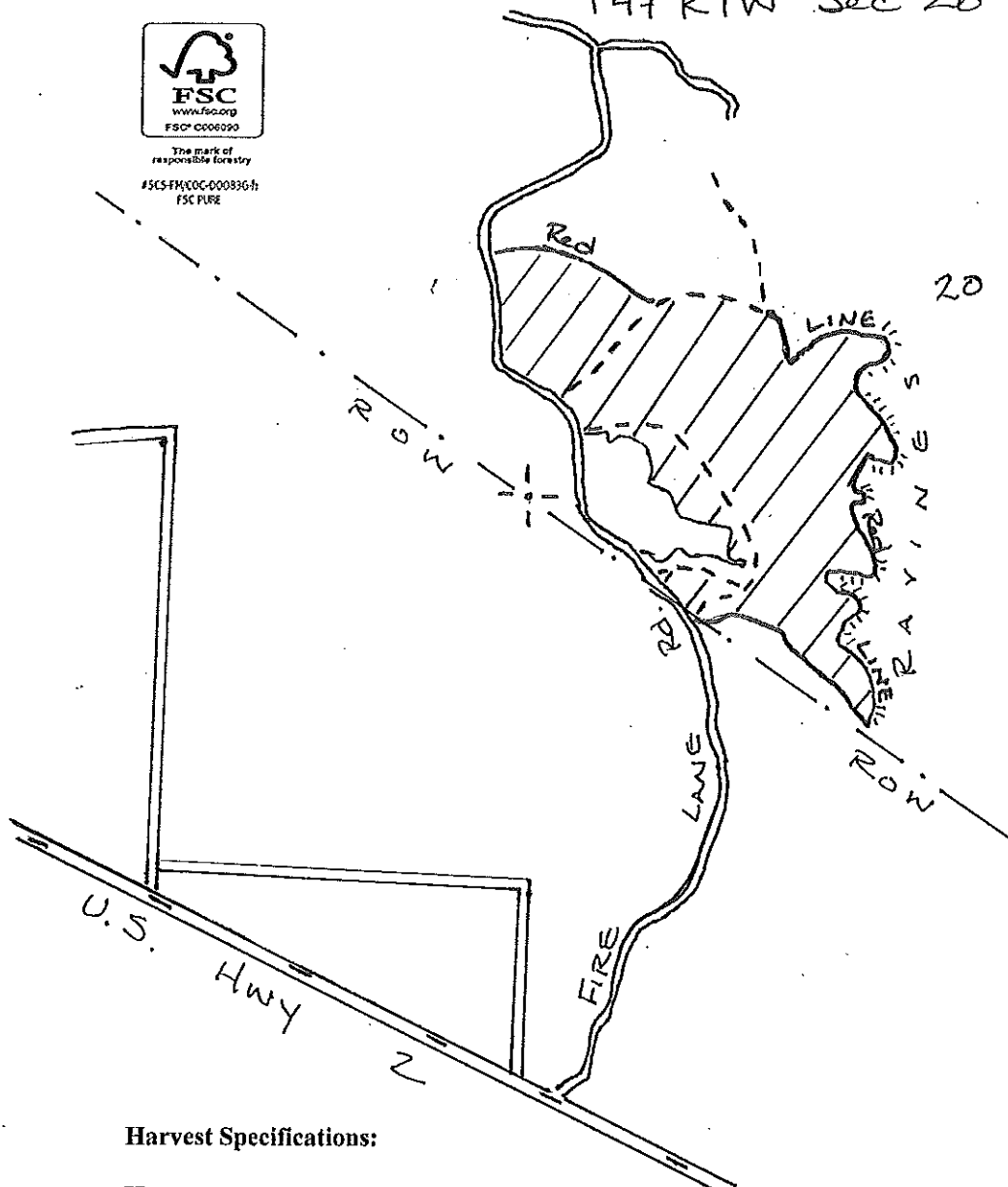

N
FITZ, Z, JS, AT
0511

= SALE AREA = 95AC

Harvest Specifications:

Harvest all trees marked with orange paint. Harvest all aspen that will yield one 100" pulp stick. Utilize pulpwood to a 4" minimum top diameter, saw timber to a 10" minimum top diameter. No harvest activity from April to July. Current Wisconsin BMP's for water and soil quality are in effect. Prevent rutting at all costs. Protect residual stems (especially hemlock) from logging damage. Snags will be left standing unless safety is compromised.

Estimated Volumes:

Red Oak	3 MBF	\$241.00/MBF
Mixed Hardwood	1 MBF	\$238.00 "
Red Oak	930 Cords	\$23.50 /Cord
Mixed Hardwood	70 "	\$24.40 "
Aspen	60 "	\$23.50 "

TRACT IS SFI & FSC CERTIFIED

Iron County Forest

Timber Sale #_____, Tract #33-11



The mark of
responsible forestry
#SCS-FM-COC-00089G-h SUSTAINABLE FORESTRY INITIATIVE
FSC PURE RS-978-1193

TRACT IS SFI & FSC CERTIFIED



Town of Saxon
T46NR1E
Sec.30&31

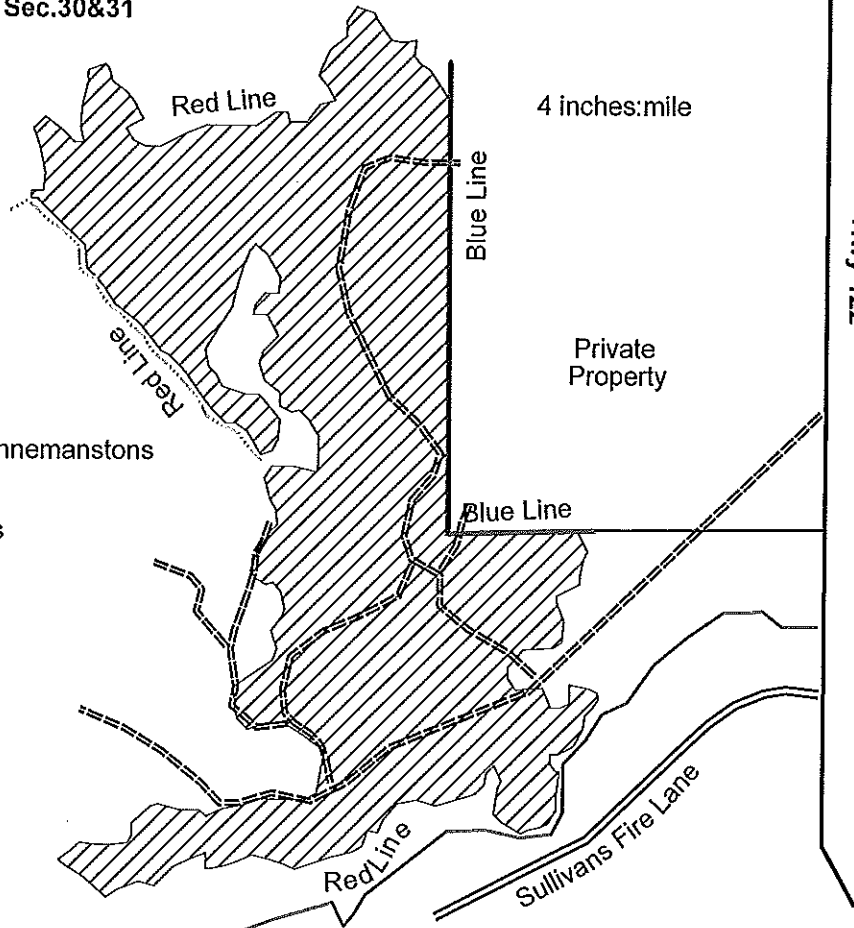

Sale Prepared by: Karl Linnemanstons
& ML Forestry

Total sale area: 241 acres

Species	Volume	Minimum Bid
Mixed Hardwood	1928 cords	\$22.00
White Spruce(17 Cords Balsam Fir)	48 cords	\$24.40
Aspen	96 cords	\$22.00
Basswood	313 cords	\$9.80
Mixed Hardwood	5.52MBF	\$110.00
Sugar Maple	33.98MBF	\$220.00
Basswood	30.85MBF	\$110.00

Harvest Specifications Area (241 acres)

Harvest all trees marked with orange paint along with all aspen, spruce, and balsam fir. Utilize pulpwood to a 4 inch top diameter, sawlogs to a minimum 10 inch top diameter. Follow the BMP's and prevent/minimize rutting along with damage to residual trees. There will not be any harvesting from April 1st July 1st. Sale area boundaries are solid red paint line and blue line.

Iron County Forest

Timber Sale # _____, Tract # 34-11



SCS-FM-COC-00083G-h
FSC PURE

TRACT IS SFI & FSC CERTIFIED



Sustainable Forestry Initiative
SFI®

4 inches: mile

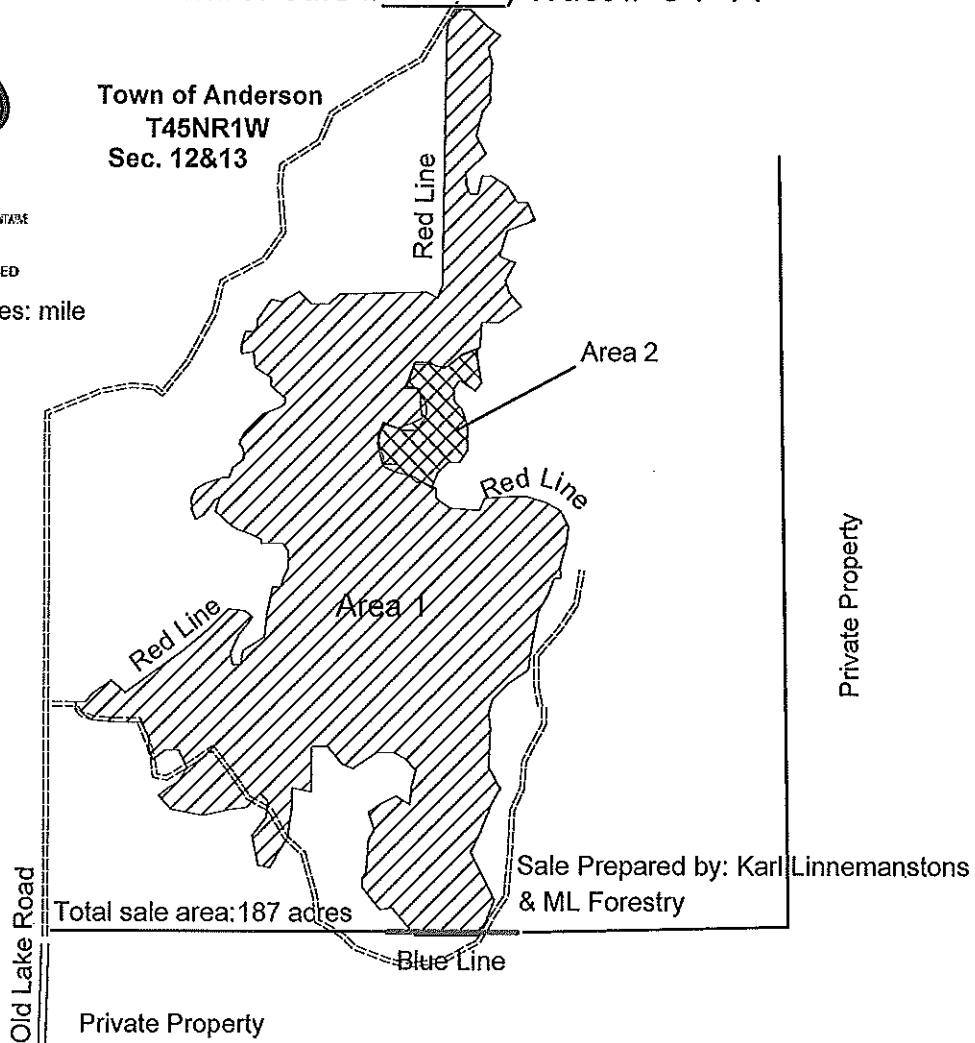

Species

Volume

Minimum Bid

Mixed Hard wood	1318 Cords	\$21.00
Basswood	1087 Cords	\$5.80
Aspen	193 Cords	\$21.00
Balsam Fir	5 Cords	\$17.50
Spruce	3 Cords	\$23.30
Mixed Hard wood	5.99MBF	\$80.00
Basswood	26.73MBF	\$80.00

Harvest Specifications Area 1 (180 acres)

Harvest all trees marked with orange paint along with all aspen, balsam fir, and spruce. Utilize pulpwood to a 4 inch top diameter, sawlogs to a minimum 10 inch top diameter. Follow the BMP's and prevent/minimize rutting along with damage to residual trees. Harvest will not take place from April 1st through July 1st. Sale area boundaries are solid red paint line.

Harvest Specifications Area 2 (7 acres)

Harvest everything 2 inches dbh and up, except for cedar, hemlock, and pine. Utilize pulpwood to a 4 inch top diameter, sawlogs to a minimum 10 inch top diameter. Follow the BMP's and prevent/minimize rutting along with damage to residual trees. Sale area boundaries are two red dots.

Iron County Forest

Timber Sale # _____, Tract #35-11

Town of Anderson

T44NR1W

Sections 10 & 15



The mark of responsible forestry

#SCS-FM/COC-000836-1 FSC PURE



SFI™

SUSTAINABLE FORESTRY INITIATIVE NSF 505-1190

TRACT IS SFI & FSC CERTIFIED

5.28 inches:mile

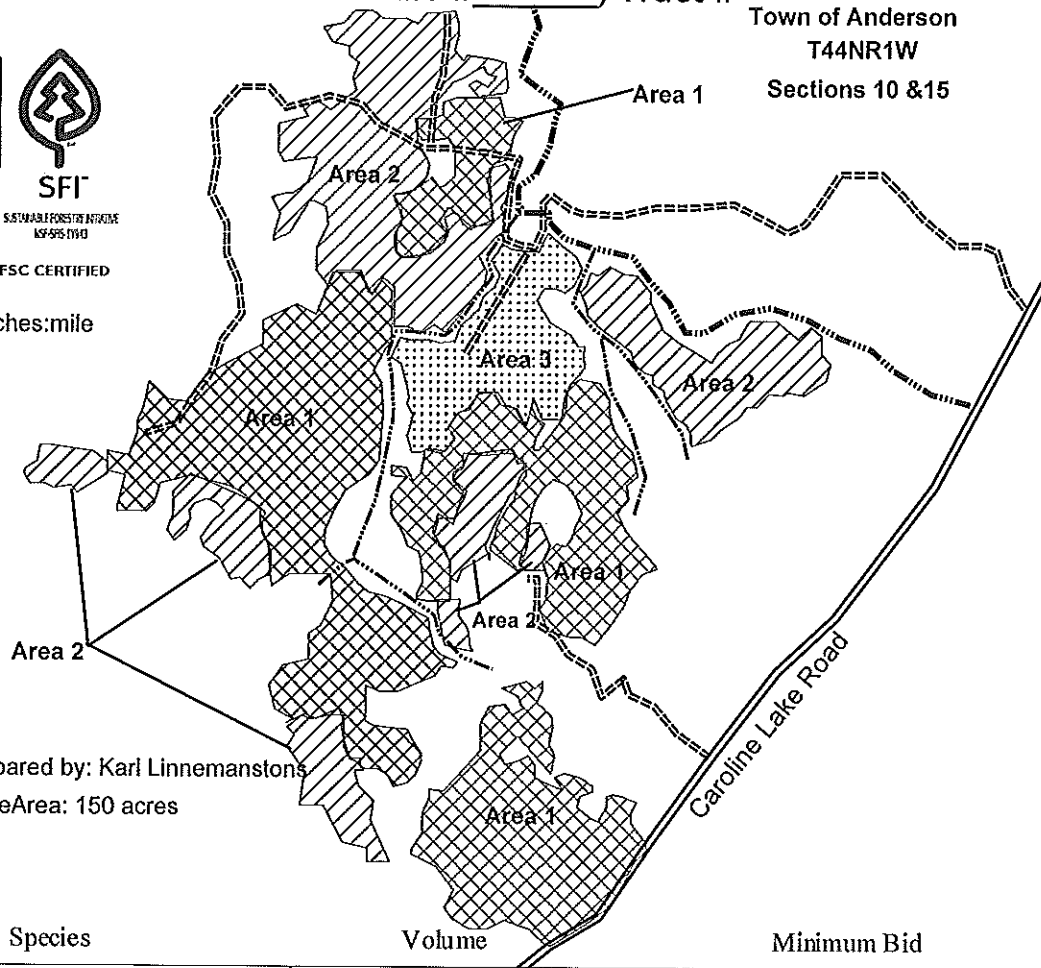

Sale Prepared by: Karl Linnemanstons

Total SaleArea: 150 acres

Species	Volume	Minimum Bid
Mixed Hard wood	1389 Cords	\$14.90
Aspen	309 Cords	\$14.90
Spruce	125 Cords	\$16.60
Balsam Fir	168 Cords	\$12.50
Spruce	13.29 MBF	\$64.00
Mixed Hard wood	17.75MBf	\$115.00
Sugar Maple	39.60MBF	\$230.00

Harvest Specifications Area 1 (85 acres)

Harvest all trees marked with orange paint along with all aspen and balsam fir. Utilize pulpwood to a 4 inch top diameter, sawlogs to a minimum 10 inch top diameter. Follow the BMP's and prevent/minimize rutting along with damage to residual trees. Harvest will not take place from April 1st through July 1st. Sale area boundaries are solid red paint line.

Harvest Specifications Area 2 (52 acres)

Harvest everything 2 inches dbh and up, except for cedar, hemlock, pine, and trees marked with green paint. Utilize pulpwood to a 4 inch top diameter, sawlogs to a minimum 10 inch top diameter. Follow the BMP's and prevent/minimize rutting along with damage to residual trees. Sale area boundaries are two red dots.

Harvest Specifications Area 3 (13 acres)

Harvest everything 5 inches dbh and up, except for cedar, hemlock, and pine. Great care should be taken not to damage residual northern hardwood saplings. Utilize pulpwood to a 4 inch top diameter, sawlogs to a minimum 10 inch top diameter. Follow the BMP's and prevent/minimize rutting along with damage to residual trees. Sale area boundaries are two red dots.

Iron County Forest

Timber Sale #_____, Tract # 37-11



#SCS-FM/COC-000836-H S5104341 FORESTRY INITIATIVE
FSC PURE NSF-S511141

TRACT IS SFI & FSC CERTIFIED



Town of Anderson
T44NR1W
Sec.35&36

To Shirley Lake Road

Sale Prepared by: Karl Linnemanstons
Total Sale Area: 52 acres

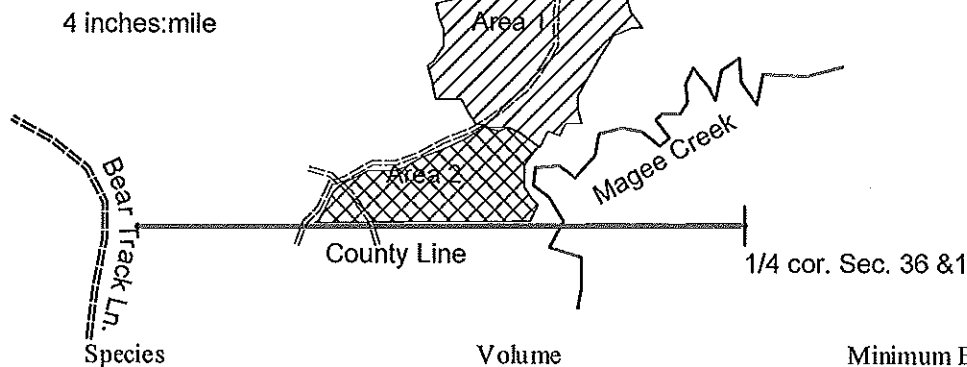

Species	Volume	Minimum Bid
Mixed Hard wood (5 cds Aspen & 8 cds Basswood)	607 Cords	\$17.30
Balsam Fir (8 cds Spruce)	22 Cords	\$14.40
Sugar maple	10.51 MBF	\$188.00
Mixed Hard wood (50% black Cherry)	2.64MBF	\$123.00

Harvest Specifications Area 1 (36 acres)

Harvest all trees marked with orange paint along with all aspen, spruce, and balsam fir. Utilize pulpwood to a 4 inch top diameter, sawlogs to a minimum 10 inch top diameter. Follow the BMP's and prevent/minimize rutting along with damage to residual trees. Harvest will not take place from April 1st through July 1st. Sale area boundaries are solid red paint line.

Harvest Specifications Area 2 (16 acres)

Harvest all trees 5 inches dbh and up, except for cedar, hemlock, and pine. Care should be taken to do as little damage to residual seedlings/saplings as possible. Utilize pulpwood to a 4 inch top diameter, sawlogs to a minimum 10 inch top diameter. Follow the BMP's and prevent/minimize rutting along with damage to residual trees. Harvest will not take place from April 1st through July 1st. Sale area boundaries are two red dots, blue line, and woods road.

Iron County Forest

Timber Sale # _____, Tract # **38-11**



ASCS-FM/COC-00083G-h SUSTAINABLE FORESTRY INITIATIVE
FSC PURE NSF 576-1193

TRACT IS SFI & FSC CERTIFIED



SFI

Town of Anderson
T44NR1W
Sec. 35

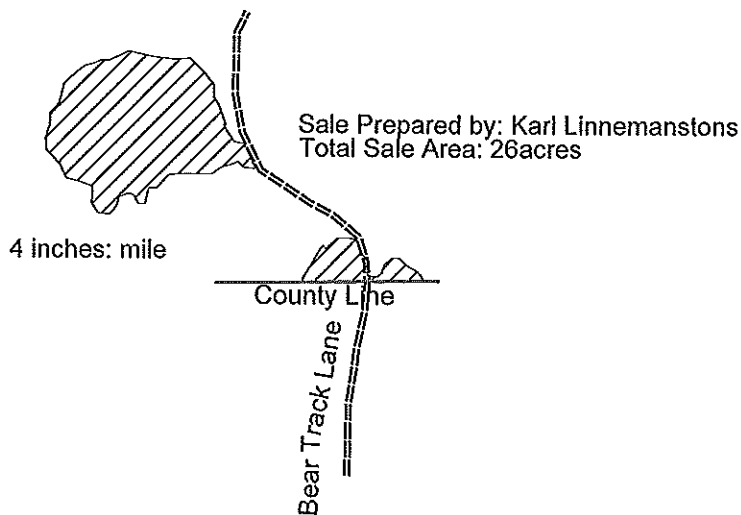

Species	Volume	Minimum Bid
Mixed Hard wood	263 Cords	\$21.10
Spruce	11 Cords	\$23.40
Aspen	12 Cords	\$21.10
Mixed Hard wood (75% hard maple)	2.60MBF	\$85.00

Harvest Specifications Area (26 acres)

Harvest all trees marked with orange paint along with all aspen, spruce, and balsam fir. Utilize pulpwood to a 4 inch top diameter, sawlogs to a minimum 10 inch top diameter. Follow the BMP's and prevent/minimize rutting along with damage to residual trees. Harvest will not take place from April 1st through July 1st. Sale area boundaries are solid red paint line, blue line, and the road.

Iron County Forest

Timber Sale #_____, Tract # 41-11

Section 26 T43N R1E

Knights



The mark of
responsible forestry
#SCS-FM/COC-00083G-h
FSC PURE



SUSTAINABLE
FORESTRY
INITIATIVE

#NSF-SFIS - 1Y943

TRACT IS SFI & FSC CERTIFIED

N
1" = 1/4 mile
--- = Old Logging Road

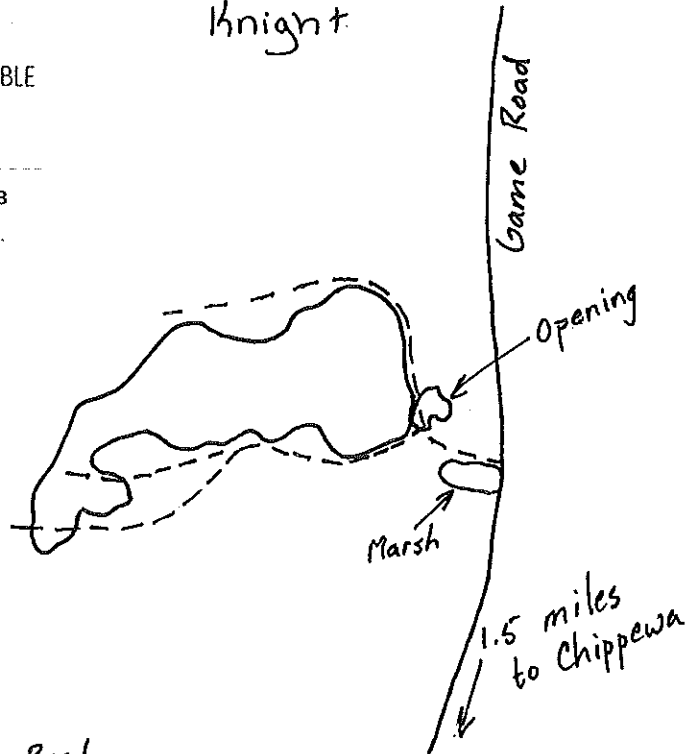

Sale prepared by Joe Vairus

Total sale area is 47 acres.

SPECIES	VOLUME	MINIMUM BID
Hard Maple	14 MBF	\$250/MBF
Mixed Hardwood*	11 MBF	\$125/MBF
Mixed Hardwood	400 cords	\$18/cord
Aspen	20 Cords	\$18/cord
Basswood	30 Cords	\$8/cord
Balsam	20 Cords	\$15/cord

*Mixed hardwood logs are primarily basswood and white ash

Harvest Specifications select cut area: Harvest all trees marked with orange paint, balsam, and all aspen greater than 8 inches dbh. Utilize saw timber to a 10" minimum top diameter and pulp to a 4" minimum top diameter. No harvest activity during April, May, or June. Protect residual stems, seedlings, and saplings from damage and eliminate rutting. Follow all Wisconsin BMPs at all times.

IRON COUNTY TIMBER SALE tract # 46-11

SECTION 19
T47N, R1W
TOWN OF GURNEY



1 inch = 1,320 feet

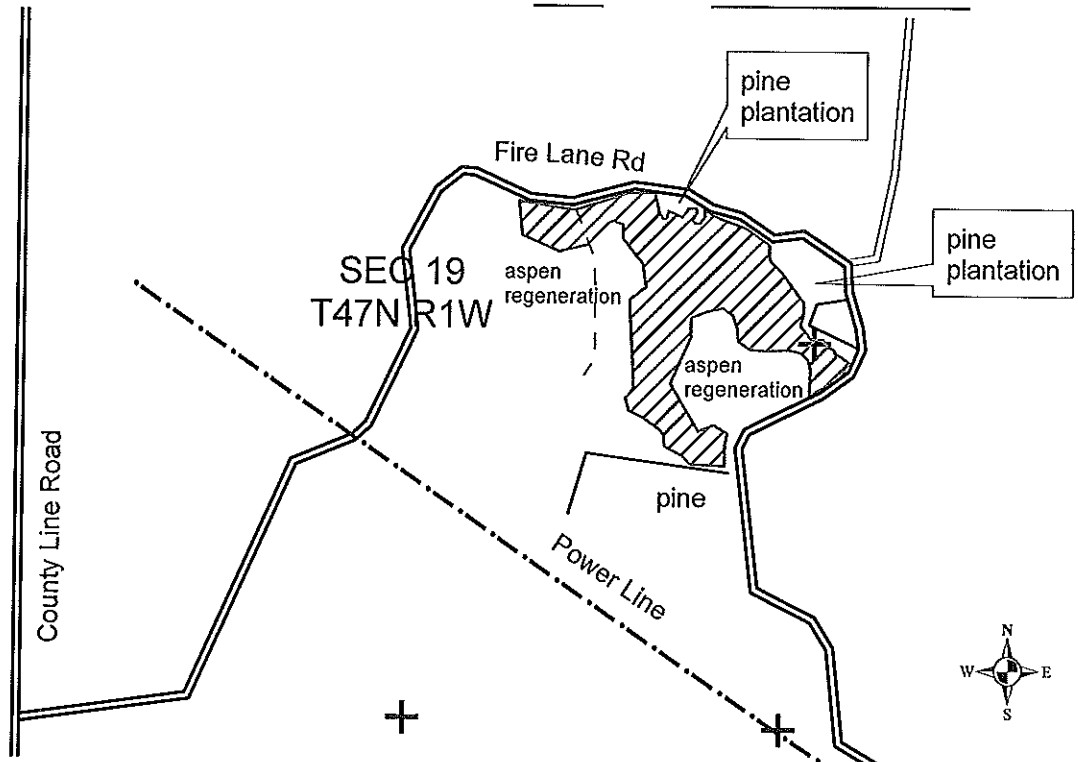

The sale area is 32 acres
and is the cross-hatched area on the map

This timber sale was prepared by:
Gary Glonek 715-561 2697

Streptopus amplexifolius

ESTIMATED VOLUMES			MINIMUM ACCEPTABLE BID		
Aspen	100	cords	\$	15.30	Per cord
Mixed hardwood*	300	cords		15.30	Per cord
*predominately Oak					
Mixed hardwood*	1	MBF	\$	106.00	Per MBF
*predominately Oak					

HARVEST SPECIFICATIONS

Cut all trees marked with orange paint and Aspen containing one or more 100 inch pulpstick to a 4 inch minimum top diameter. No logging during April, May or June. Damage to residual trees will result in sale suspension. Eliminate rutting.

Iron County Forest

Timber Sale # _____, Tract # 48 – 11

T44 R3E Sec 13 & 24 (OMA)



The mark of
responsible forestry
#SCS-PA-COC-00083G-h
FSC PURE

Regeneration Harvest Zone



Selective Harvest Zone

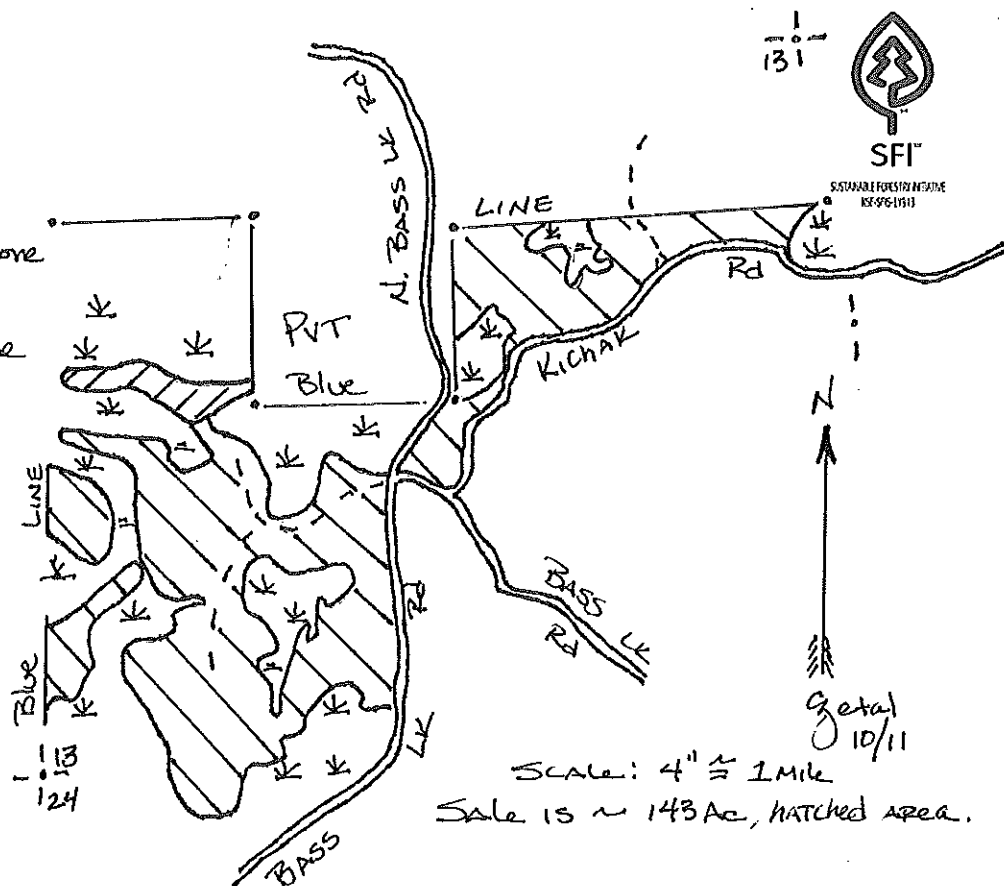

131



SUSTAINABLE FORESTRY INITIATIVE
RSF-SPG-15113

N

Getal
10/11

SCALE: 4" = 1 mile

Sale is ~ 143 Ac, hatched area.

Estimated Volumes and Minimum Bid

Sugar Maple	10 MBF	\$213/MBF
Mixed Hardwood	10 MBF	\$106/MBF
Mixed Hardwood	1030 cords	\$15.30/cd
Aspen	105 cords	\$15.30/cd
Fir	50 cords	\$12.80/cd
Spruce (Co-mingled)	40 cords	\$25.50/cd

Harvest Specifications: **Select Harvest Zone:** Harvest all trees marked with orange paint. Harvest all merchantable Ironwood and Balsam Fir. Harvest all Aspen greater than 12 inches, DBH. Utilize pulpwood to a 4 inch minimum top diameter; saw timber to a 10 inch (9 inch-spruce) minimum top diameter. All current Wisconsin BMPs are in effect. Eliminate rutting. Protect residual timber from logging damage. No harvest activity April – June. **Regeneration Harvest Zone:** Harvest all stems that contain one 100 inch pulp stick. Do not harvest Cedar, Hemlock or White Pine. Same utilization as Select zone. All Wisconsin BMPs are in effect eliminate rutting.

TRACT IS SFI & FSC CERTIFIED

Iron County Forest Timber Sale

Tract # 49-11
Contract # _____

Sections 26 & 35, T46N, R1W

Gurney Township



LEGEND

- Gravel Town Road
- Seasonal Woods Road
- Designated Campsite
- Perennial Stream
- Intermittent Stream
- Steep Slope
- Section Corner (Iron Pipe)
- Solid Red Line
- Dotted Red Line

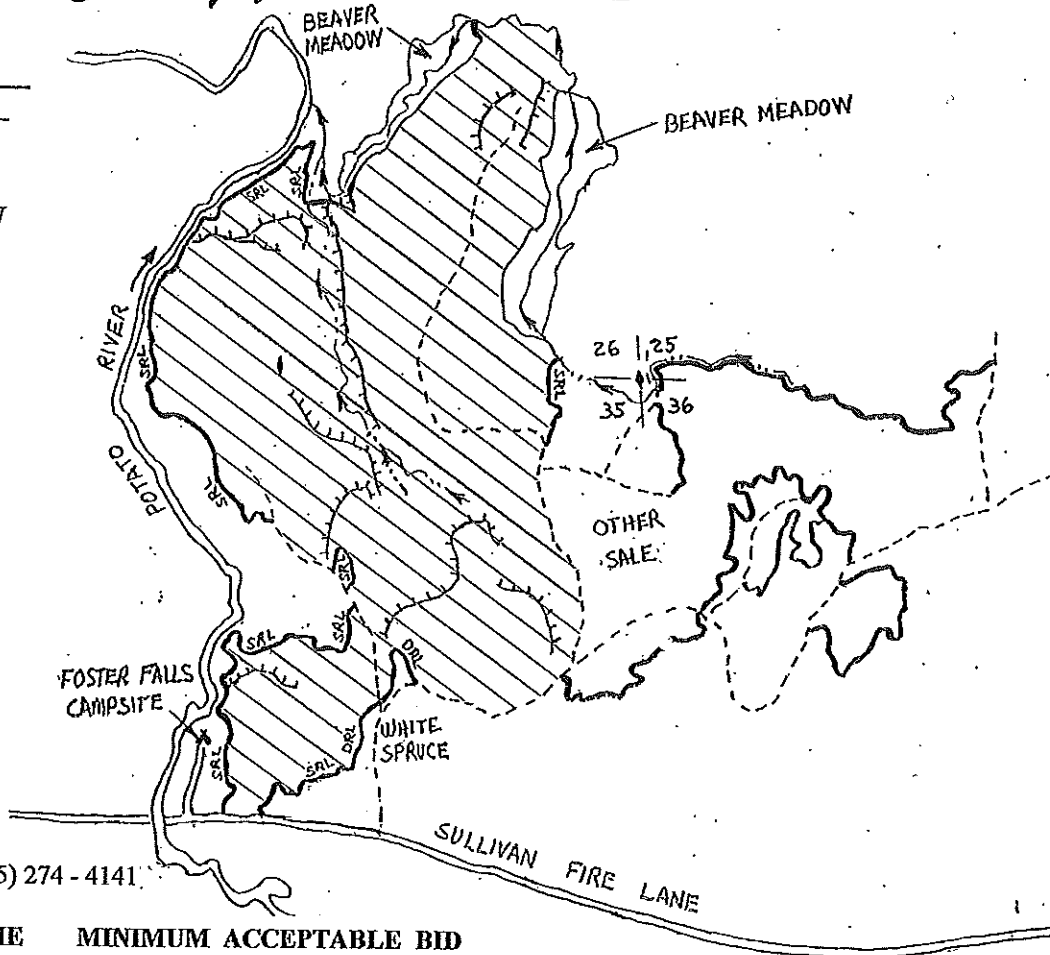

Map Scale : 4 Inches = 1 mile

Sale prepared by Joe Schmidt (715) 274 - 4141

ESTIMATED VOLUME MINIMUM ACCEPTABLE BID

Log Products

Sugar Maple	137	MBF	\$ 244.00 / MBF
Basswood	8	MBF	\$ 106.00 / MBF
Yellow Birch	4	MBF	\$ 170.00 / MBF
Mixed Hardwood	5	MBF	\$ 106.00 / MBF

Cord Products

Mixed Hardwood	2500	cords	\$ 15.30 / cord
Aspen	150	cords	\$ 15.30 / cord

HARVEST SPECIFICATIONS

Cut all orange marked trees. Cut all aspen (designated) containing 2 or more 100-inch pulpsticks. Utilize hardwood sawlogs to a 10-inch minimum DIB top and pulpwood to a 4-inch minimum DOB top.

GENERAL SALE OPERATIONAL SPECIFICATIONS

No logging during April, May or June. The Foster Falls Campsite road shall be restricted from any logging use. New roads must be pre-approved by the sale administrator. Existing roads and trails shall be kept free of debris and restored to original condition prior to sale close-out. Excessive rutting or residual stand damage will result in sale suspension or closure. Protect blue painted survey corner (iron pipe) located in the sale's central region. Wisconsin's Best Management Practices for Water Quality shall be implemented in all phases of the sale.

The entire sale consists of 223 acres and is cross-hatched on the map.

TRACT IS SFI & FSC CERTIFIED



SFI
SUSTAINABLE FORESTRY INITIATIVE
KFS051110



The mark of
responsible forestry
#SCS-FR-COC-000336-1
FSC PURE

Iron County Forest Timber Sale

Tract # 50-11
Contract # _____

Sections 25, 35 & 36, T46N, R1W

Gurney Township

LEGEND

- ==== Gravel Town Road
- - - - Seasonal Woods Road
- ← Perennial Stream
- ←... Intermittent Stream
- ||| Steep Slope
- + + + + Old Railroad Grade
- SRL — Solid Red Line
- DRL — Dotted Red Line
- 2 | 1
11 | 12 Section Corner (Iron pipe)

Map Scale: 4 Inches = 1 mile

Sale prepared by Joe Schmidt (715) 274-4141

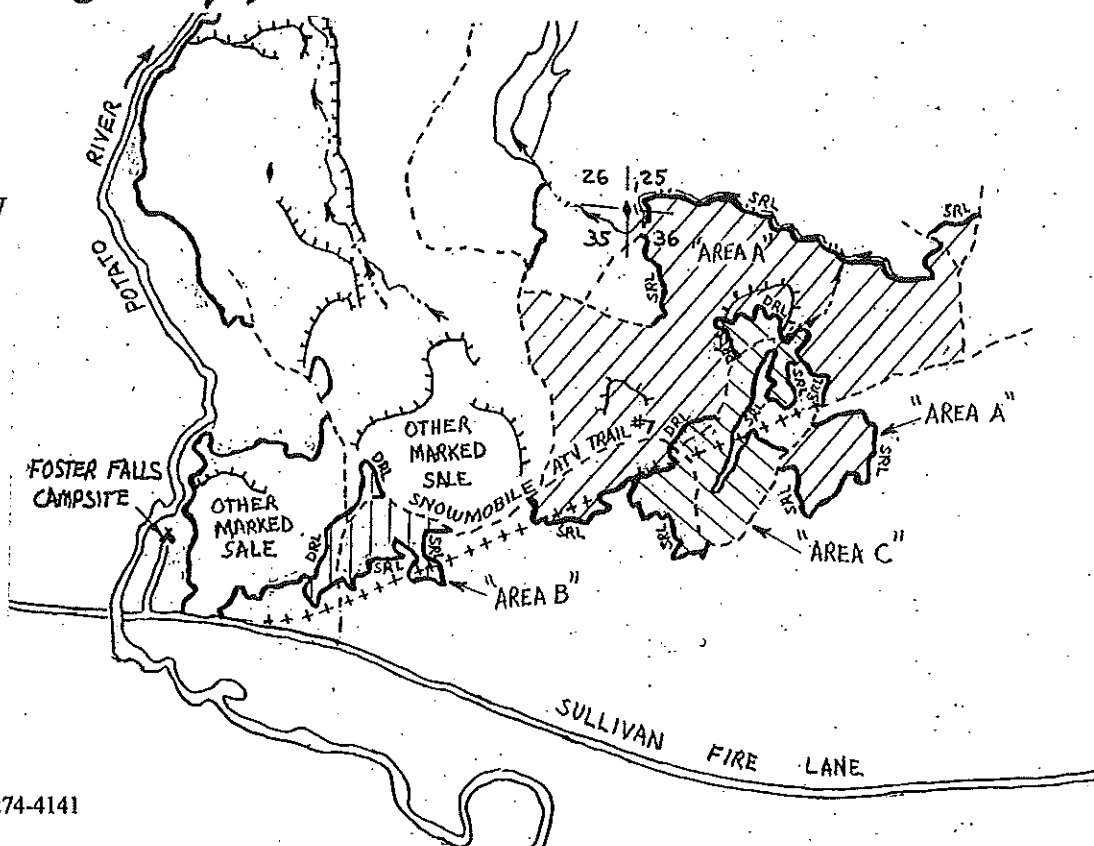

ESTIMATED VOLUME

MINIMUM ACCEPTABLE BID

Log Products

Sugar Maple	25 MBF	\$ 259.00 / MBF
Mixed Hardwood	9 MBF	\$ 114.00 / MBF
Basswood	8 MBF	\$ 114.00 / MBF

Cord Products

Mixed Hardwood	1040 cords	\$ 17.10 / cord
Basswood	400 cords	\$ 7.60 / cord
Aspen	400 cords	\$ 17.10 / cord
Spruce (Includes 7 MBF)	120 cords	\$ 28.60 / cord





SFI
SUSTAINABLE FORESTRY INITIATIVE
10/96-1/99



FSC
www.fsc.org
FSC® C000000
The mark of
responsible forestry
#1/CS-FW/COC-000435-1
FSC PURE

HARVEST SPECIFICATIONS

-  Area A (80 acres) Marked Hardwood Selection Harvest: Cut all trees marked with orange paint. Cut all aspen (designated) containing 2 or more 100-inch pulpsticks. No logging during April, May or June.
-  Area B (9 acres) Marked Spruce Intermediate Thinning: Cut all trees marked with orange paint. Cut all aspen (designated) containing 2 or more 100-inch pulpsticks.
-  Area C (20 acres) Aspen Regeneration Harvest: Cut all aspen containing 2 or more 100-inch pulpsticks. Cut all hardwood stems (except cherry, oak, yellow birch and black ash) 2 inches or greater DBH, utilizing those containing one or more 100-inch pulpstick. Retain all cherry, oak, yellow birch, black ash and conifers.

GENERAL SALE HARVEST/OPERATIONAL SPECIFICATIONS

Utilize hardwood sawlogs to a 10-inch minimum DIB top and pulpwood to a 4-inch minimum DOB top. New roads must be pre-approved by the sale administrator. Existing roads and trails shall be kept free of debris and restored to original condition prior to sale close-out. Note that the main logging access road off Sullivan Fire Lane doubles as Iron County Snowmobile/ATV Trail #7 and shall remain clear of logging debris and maintained in good condition concurrent with logging activity. Excessive rutting or residual stand damage will result in sale suspension or closure. Wisconsin's Best Management Practices for Water Quality shall be implemented in all phases of the sale.

The entire sale consists of 109 acres and is cross-hatched on the map.

TRACT IS SFI & FSC CERTIFIED

IRON COUNTY FOREST
TIMBER SALE # _____ TRACT 51-11

SEC 24, T44N, R2E – Town of Carey

TRACT IS SFI & FSC CERTIFIED

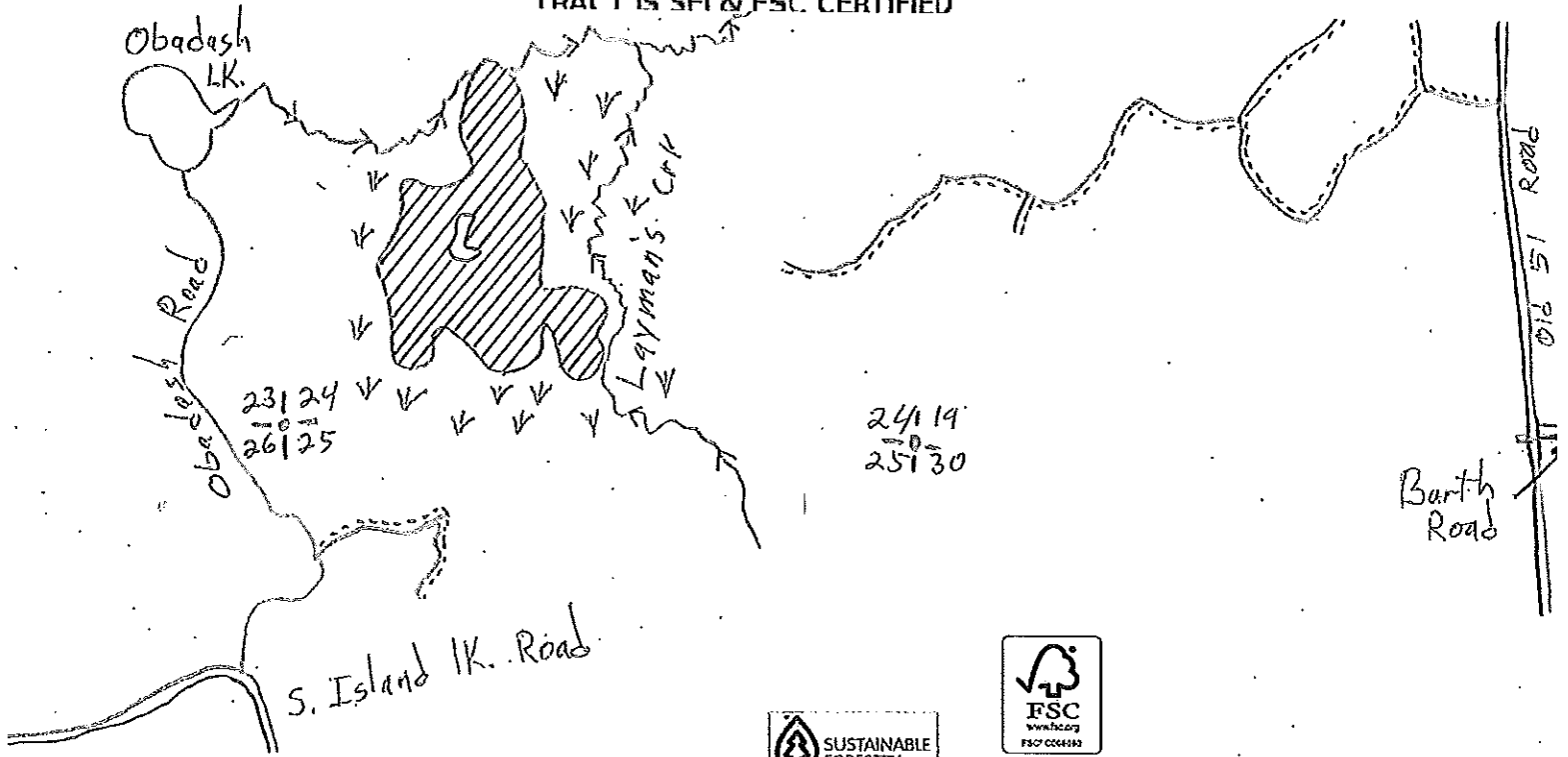

The mark of responsible forestry
#SCS-FM/COC-00083G-h
FSC PURE

This sale area is approximately 52 acres and is cross-hatched on the map.

Scale: 1 inch = 1/3 mile

Sale prepared by: Tim Krall (ICF)

Log Products:

Mixed Hardwood

Estimated Volume

19 MBF

Minimum Bid

\$105.00

Cordwood:

Mixed Hardwood

350 cord

\$27.80

Aspen

175 cord

\$21.70

Spruce

45 cord

\$24.80

HARVEST SPECIFICATIONS:

Harvest all trees marked with orange paint, Aspen and White Birch. Utilize pulpwood to a 4 inch top diameter and sawlogs to a 10 inch top diameter. Do not cut Cedar, Hemlock or White Pine. Prevent rutting and eliminate residual damage. Leave den trees standing. Large cull trees can remain in woods. Follow all BMPs. Access during frozen ground conditions only. If access is from the east, a temporary bridge & crossing permit will be required. No harvesting from April through November.

Iron County Forest

Timber Sale #_____, Tract # 01 – 12

T43N, R1E Sec 9 (Knight)



#SCS-FH/COC-00083G-H
FSC PURE



SFI
Sustainable Forestry Initiative
SF-95-1913

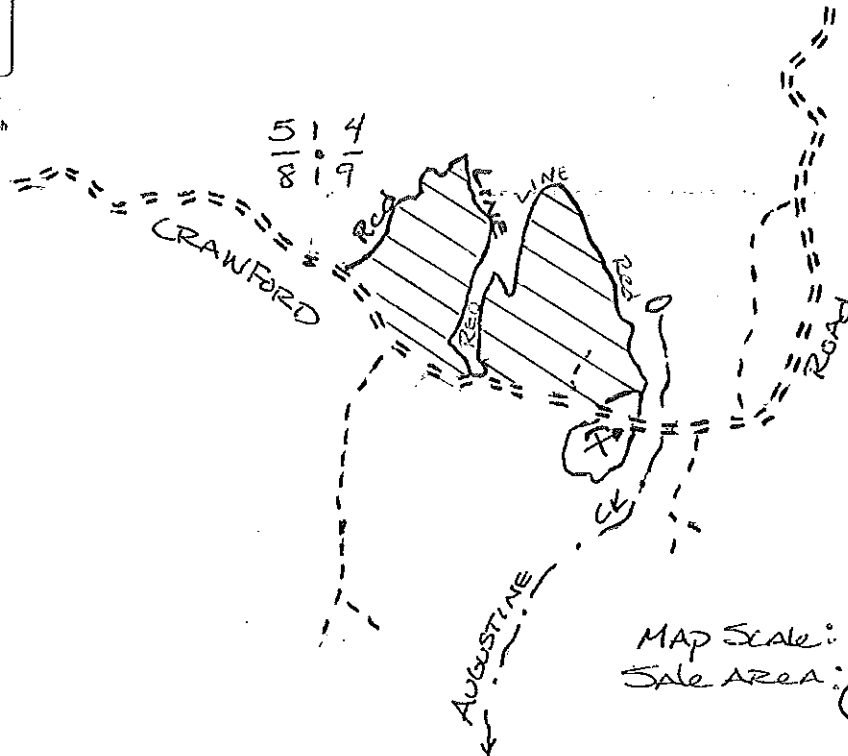

MAP SCALE: 4 inches \approx 1 MILE
SALE AREA: \approx 44 AC

Estimated Species and Volumes:

Minimum Bid

Yellow Birch Logs	4Mbf	\$112.00/Mbf
Sugar Maple Logs	1Mbf	\$213.00/Mbf
Mixed Hardwood Logs	3Mbf	\$106.00/Mbf
Mixed Hardwoods Pulp	440 cords	\$13.30/cd
Aspen Pulp	20 "	\$12.80/cd
Spruce Pulp	20 "	\$14.80/cd
Balsam Fir	20 "	\$11.10/cd

Harvest Specifications: Harvest all trees marked with orange paint. Harvest all Balsam Fir that will yield one 100 inch pulp stick. Harvest all merchantable Ironwood. Protect all regeneration (except Ironwood) and all residual stems from logging damage. Leave all snags standing unless a safety issue exists. Wisconsin BMPs for Water Quality will be followed at all times during logging operations. *No Logging April - June*

IRON COUNTY TIMBER SALE tract # 02-12

SECTIONS 4, 9
T44N, R1W
TOWN OF ANDERSON

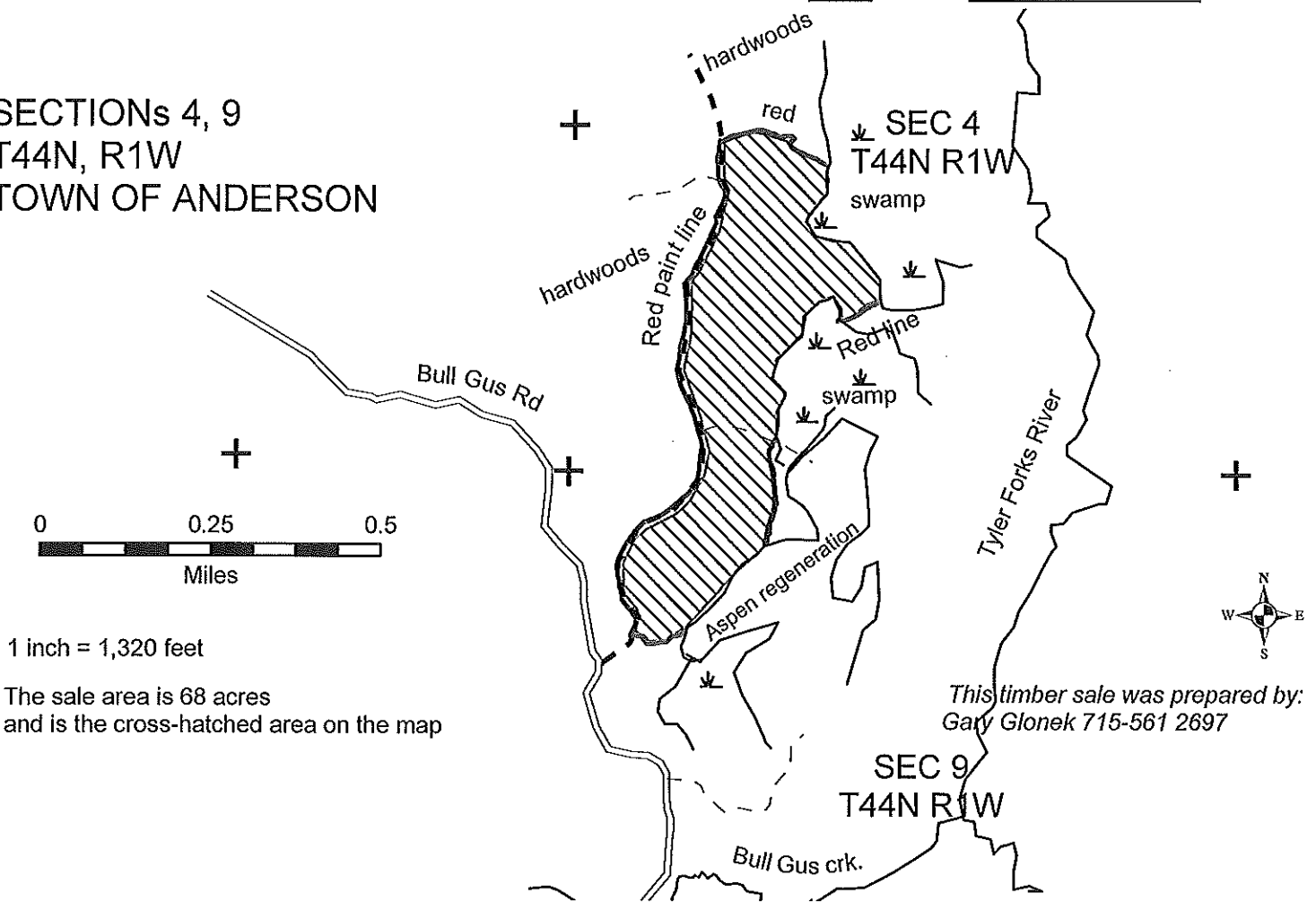

1 inch = 1,320 feet

The sale area is 68 acres
and is the cross-hatched area on the map

This timber sale was prepared by:
Gary Glonek 715-561 2697

ESTIMATED VOLUMES			MINIMUM ACCEPTABLE BID		
Mixed Hardwood	1000	cords	\$	15.30	Per cord
Basswood	50	cords	\$	6.80	Per cord
Hard Maple	110	MBF	\$	213.00	Per MBF
Mixed Hardwood	10	MBF	\$	106.00	Per MBF

HARVEST SPECIFICATIONS

Cut all Mixed Hardwood trees containing one or more 100 inch pulpstick to a 4 inch minimum top diameter, except that trees marked with green paint, Yellow Birch or any large culls over 24 inches in diameter are not to be cut. Do not cut any conifers or Aspen. Take care to reduce damage to residual saplings and eliminate rutting. Do not operate equipment within 15 feet of wetland areas.



TRACT IS SFI & FSC CERTIFIED



#NSF-SFIS - 1Y943

Iron County Forest

Timber Sale # _____, Tract # 05-12



Town of Oma
T44NR3E
Sec. 26,34,&35

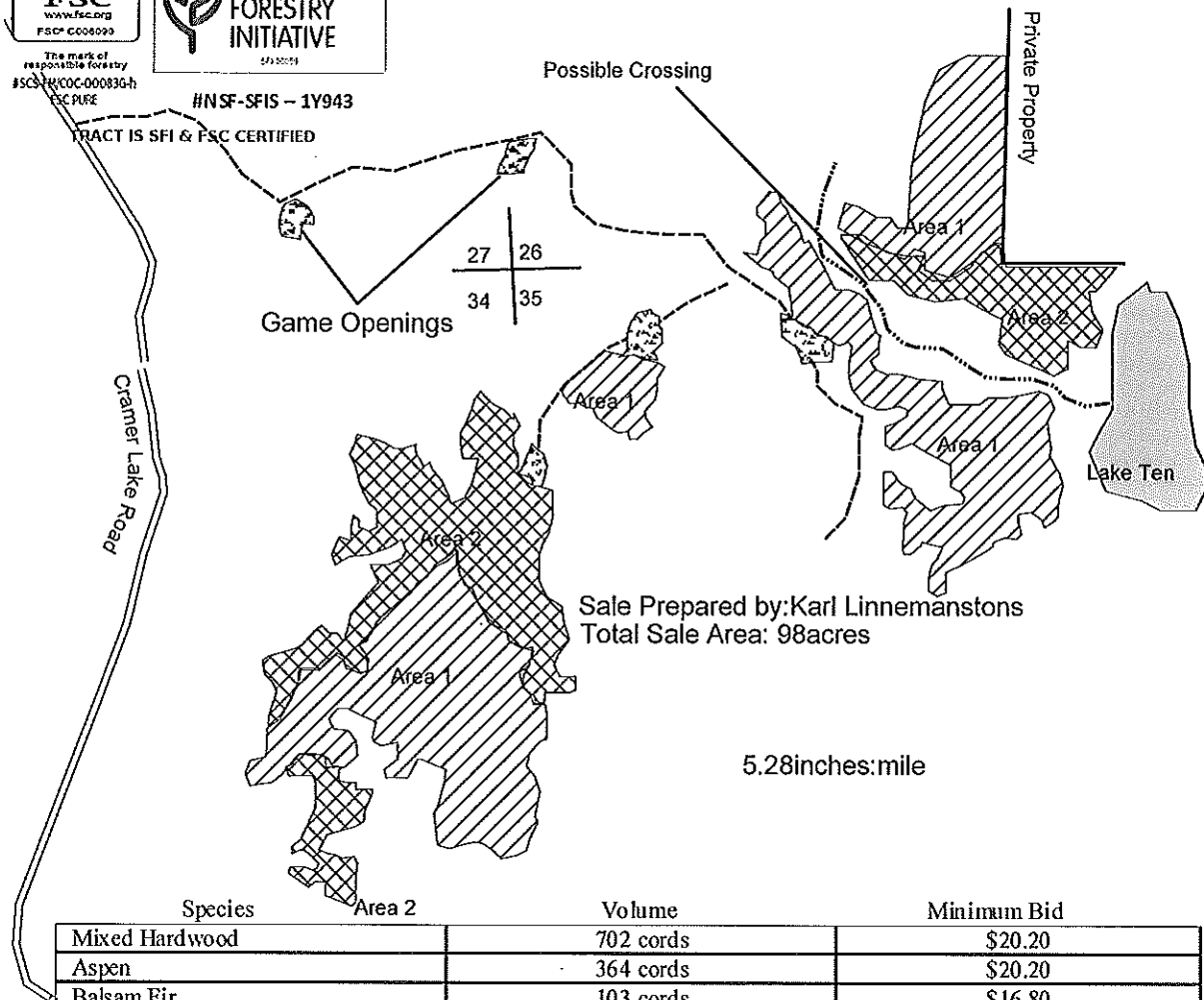

Species	Volume	Minimum Bid
Mixed Hardwood	702 cords	\$20.20
Aspen	364 cords	\$20.20
Balsam Fir	103 cords	\$16.80
Spruce	157 cords	\$22.40
Basswood	44 cords	\$9.00
Mixed Hardwood(50%White Birch)	7.0MBF	\$100.00
Basswood	2.46MBF	\$100.00

Harvest Specifications Area 1 (63 acres)

Harvest all trees marked with orange paint along with all aspen(except in the stand directly south of the creek, harvest the aspen greater than 10 inches in diameter), balsam fir, and spruce. Utilize pulpwood to a 4 inch top diameter, sawlogs to a minimum 10 inch top diameter. Follow the BMP's and prevent/minimize rutting along with damage to residual trees. Harvest will not take place from April 1st through July 1st. Sale boundaries is solid red line and blue line. The suggested creek crossing probably would work best under frozen ground conditions.

Harvest Specifications Area 2 (35 acres)

Harvest everything 2 inches dbh and up, except for oak, cedar, hemlock, and pine. Utilize pulpwood to a 4 inch top diameter, sawlogs to a minimum 10 inch top diameter. Follow the BMP's and prevent/minimize rutting along with damage to residual trees. Sale boundaries is two red dots and blue line.

Iron County Forest Timber Sale

Tract # 7-12
Contract # _____

Sections 11, 12, 13, 14, 23 & 24,
T 44N, R1W

Anderson Township



LEGEND

- ==== Gravel Town Road
- Seasonal Woods Road
- ++++ Old Railroad Grade
- X Gravel Pit
- Perennial Stream
- || Steep Slope
- RL Red Line
- 2 1
| 12 Section Corner (Iron Pipe)



ATC-THOC-000344-1
FSC URL



SFI SUSTAINABLE FORESTRY
INITIATIVE

Map Scale : 4 Inches = 1 mile

Sale prepared by Joe Schmidt (715) 274 - 4141

ESTIMATED VOLUME MINIMUM ACCEPTABLE BID

Log Products

Sugar Maple	75 MBF	\$ 202.00 / MBF
Red Maple	41 MBF	\$ 101.00 / MBF
Mixed Hardwood	7 MBF	\$ 101.00 / MBF

Cord Products

Mixed Hardwood	1120 cords	\$ 15.30 / cord
Aspen	30 cords	\$ 15.30 / cord

HARVEST SPECIFICATIONS



Area A (62 acres) Hardwood Overstory Removal Harvest: Cut all hardwoods (except oak) containing 2 or more 100-inch pulpsticks. Retain all conifers and oak. Utmost care must be used to protect advanced hardwood regeneration from logging damage.



Area B (5 acres) Marked Hardwood Selection Harvest: Cut all orange marked trees. Cut all aspen containing 2 or more 100-inch pulpsticks. Retain all conifers and oak.

GENERAL SALE HARVEST/OPERATIONAL SPECIFICATIONS

No logging April, May or June. Utilize hardwood sawlogs to a 10-inch minimum DIB top and pulpwood to a 4-inch minimum DOB top. New roads must be pre-approved by the sale administrator. Existing roads and trails shall be kept free of debris and restored to original condition prior to sale close-out. Excessive rutting or residual stand damage will result in sale suspension or closure. Protect the blue painted survey corner's (iron pipes) located in the sale's northern portion and near the southern portion. Wisconsin's Best Management Practices for Water Quality shall be implemented in all phases of the sale.

The entire sale consists of 67 acres and is cross-hatched on the map.

TRACT IS SFI & FSC CERTIFIED

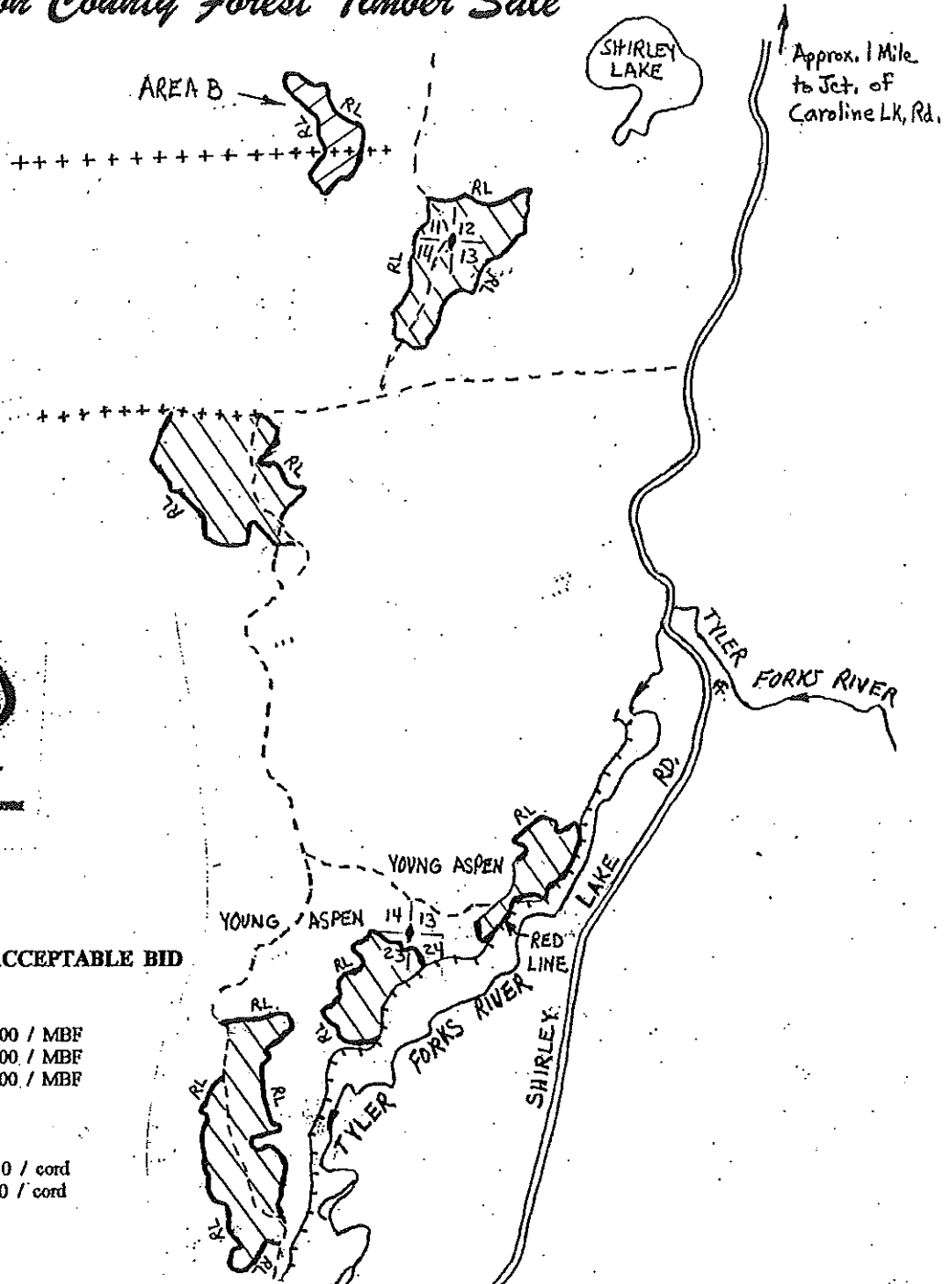

IRON COUNTY FOREST
TIMBER SALE # _____,
TRACT# 09-12
T45N, R1W. Section 12 (Anderson)



TRACT IS SFI & FSC CERTIFIED



The mark of
responsible forestry
#SCS-FM/COC-000830-h
FSC PURE



SUSTAINABLE FORESTRY INITIATIVE
NSF-SFIS-1Y943

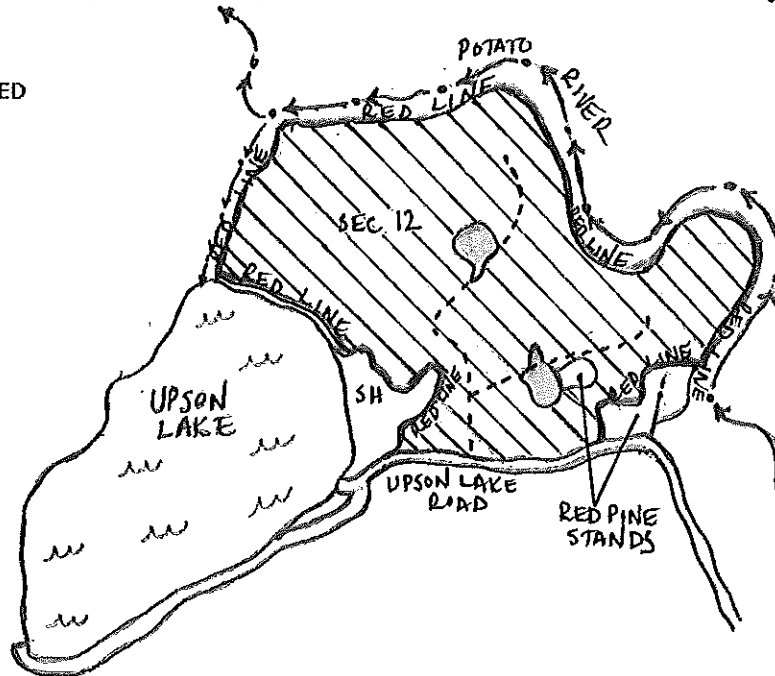

This sale is approximately 94 acres, and is the cross-hatched area on the map.

Sale Prepared by: Tyler Wicklund

Scale: 1 inch = 1/4 mile

Log Products:
MIXED HARDWOODS

Estimated Volume
3 MBF

Minimum Bid
\$125.00

Cordwood:

Aspen	1000 Cords	\$18.00
Basswood	315 Cords	\$8.00
Mixed Hardwoods	300 Cords	\$18.00
Spruce (includes 2 MBF)	50 Cords	\$30.00
Balsam Fir	10 Cords	\$15.00

Harvest Specifications:

Harvest all Aspen, Mixed Hardwoods White Spruce, and Balsam Fir to a minimum 4 " top diameter . Utilize hardwoods sawtimber to a 10-inch top diameter, softwoods to a 9-inch top diameter. Decking on town road(s) will have to be approved by town supervisor. Minimize rutting at all cost. Follow all BMP's. No slash left in designated buffer areas along Potato River and Upson Lake. No logging from April through June.

IRON COUNTY FOREST TIMBER SALE # _____, TRACT# 10-12

T47N, R1W, Section 20 (Gurney)

TRACT IS SFI & FSC CERTIFIED



The mark of
responsible forestry

#SCS-FM/COC-00083G-11
FSC PURE



SFI®

SUSTAINABLE FORESTRY INITIATIVE
NSF-SFIS-1Y943

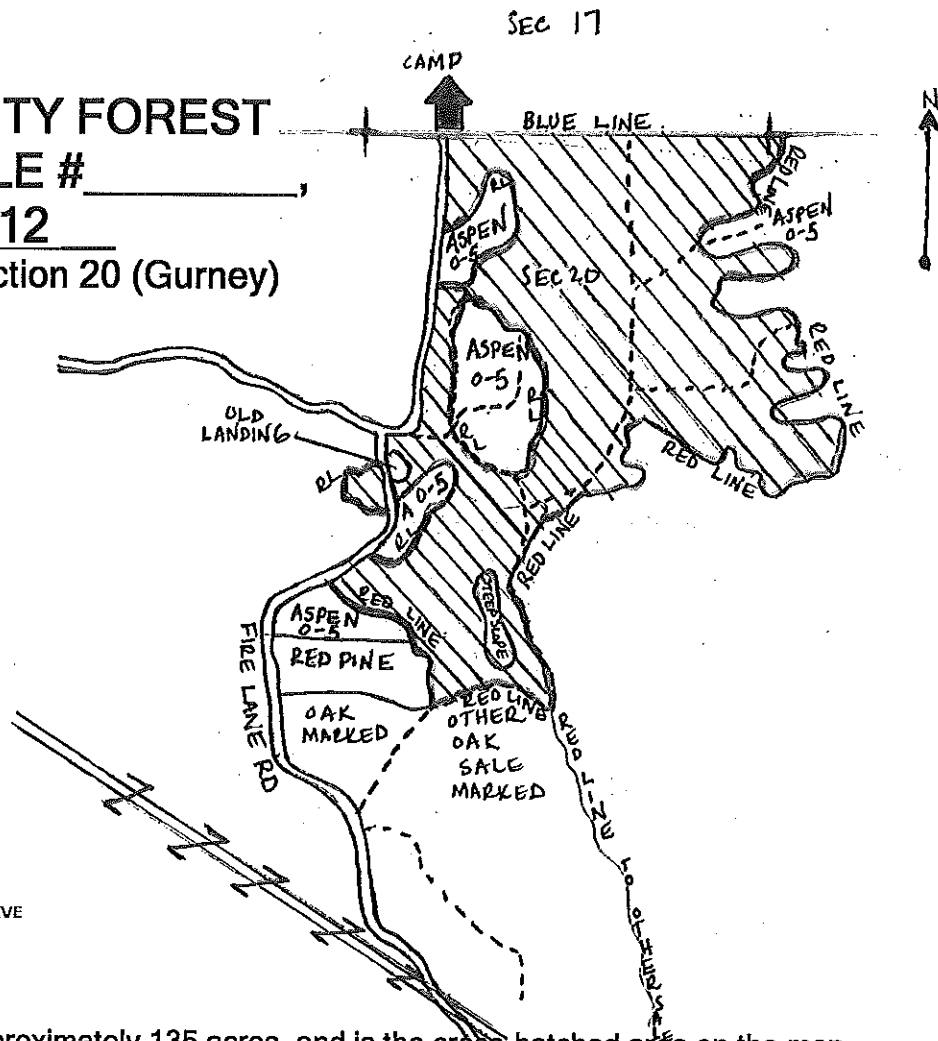

This sale area is approximately 135 acres, and is the cross-hatched area on the map.

Scale: 1 inch = 1/4 mile

Sale Prepared by: Tyler Wicklund

Log Products:

Red Oak
Hard Maple
Basswood
Mixed Hardwoods

Estimated Volume

60 MBF
5 MBF
4 MBF
4 MBF

Minimum Bid

\$ 250.00
\$ 250.00
\$ 125.00
\$ 125.00

Cordwood:

Red Oak
Mixed Hardwoods
Aspen
Basswood

1120 Cords
325 Cords
150 Cords
60 Cords

\$ 10.00
\$ 18.00
\$ 18.00
\$ 8.00

Harvest Specifications:

Harvest all trees marked with orange paint, all aspen, and all ironwood. Utilize hardwoods sawtimber to a 10-inch top diameter. Decking on town road(s) will have to be approved by town supervisor. Minimize rutting at all cost. Follow all BMP's. Slash will remain in designated cutting parameters. Careful consideration must go into not damaging residual stock. No seasonal restrictions on sale.

IRON COUNTY FOREST TIMBER SALE # _____, TRACT# 11-12

T45N, R1E, Section 7 (Anderson)

TRACT IS SFI & FSC CERTIFIED



The mark of
responsible forestry

#SCS-FM/COC-00083G-1
FSC PURE



SUSTAINABLE FORESTRY INITIATIVE
NSF-SFIS-1Y943

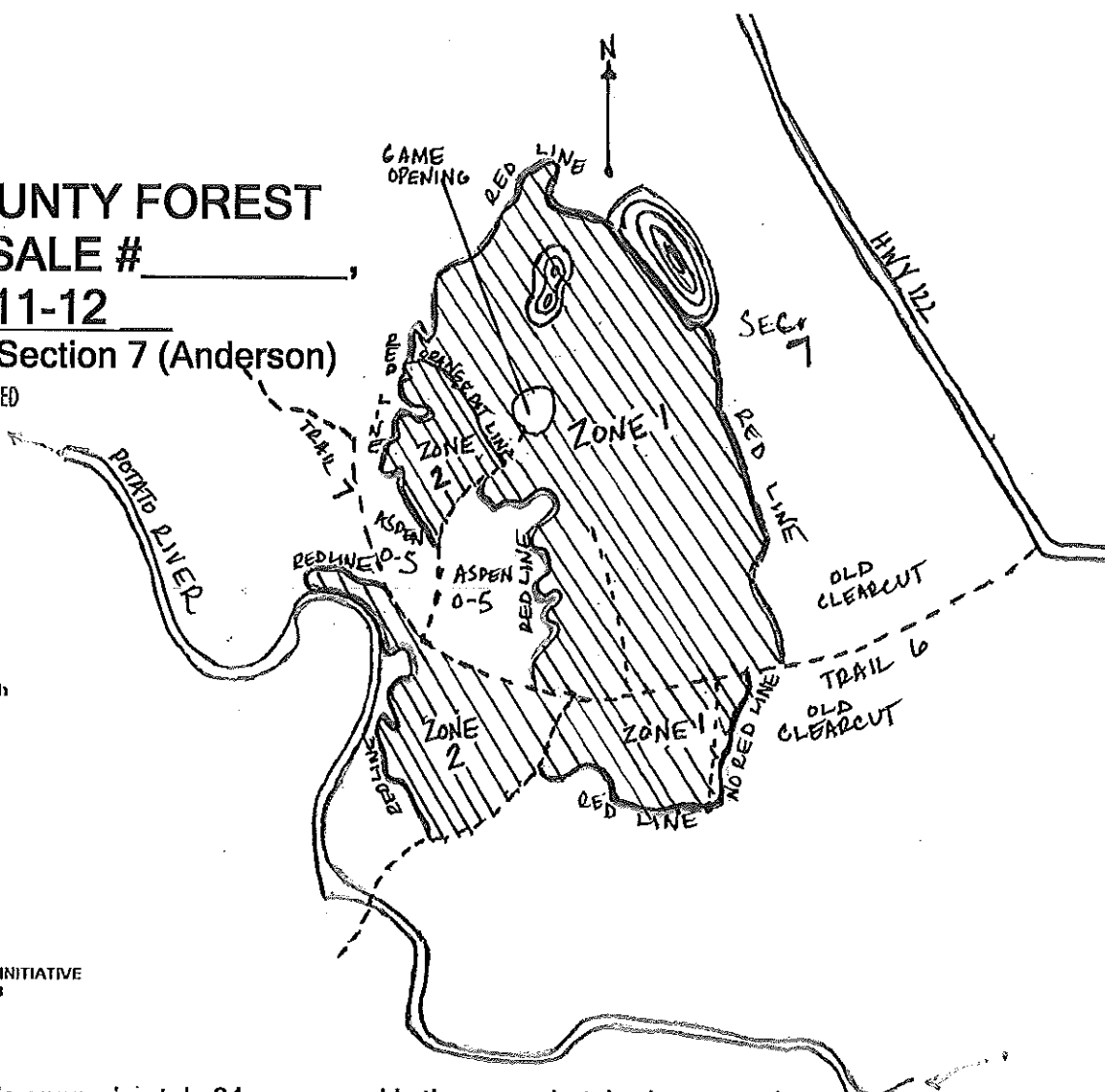

This sale area is approximately 64 acres, and is the cross-hatched area on the map.

Scale: 1 inch = 1/4 mile

Sale Prepared by: Tyler Wicklund

Log Products:

Basswood
Mixed Hardwoods

Estimated Volume

3 MBF
2 MBF

Minimum Bid

\$76.00
\$76.00

Cordwood:

Mixed Hardwoods
Aspen
Basswood
Spruce
Balsam Fir

420 Cords
210 Cords
100 Cords
30 Cords
30 Cords

\$ 13.50
\$ 13.50
\$ 6.00
\$ 15.00
\$ 11.30

Harvest Specifications:

ZONE 1: Harvest all orange marked trees, all aspen, and all ironwood. Utilize hardwood sawtimber to a 10-inch top diameter. Minimize rutting at all cost. Follow all BMP's. No slash left outside sale parameters. No logging from April through June

ZONE 2: Harvest all aspen, mixed hardwoods, spruce, and balsam fir. No slash left in designated buffer area along Potato River. Minimize soil disturbance at all costs. No logging from April through June.

IRON COUNTY TIMBER SALE tract # 12-12

SECTION 31
T47N, R1W
TOWN OF Gurney

The sale area is 44 acres
and is the cross-hatched area on the map

0 0.25 0.5
Miles

1 inch = 1,320 feet

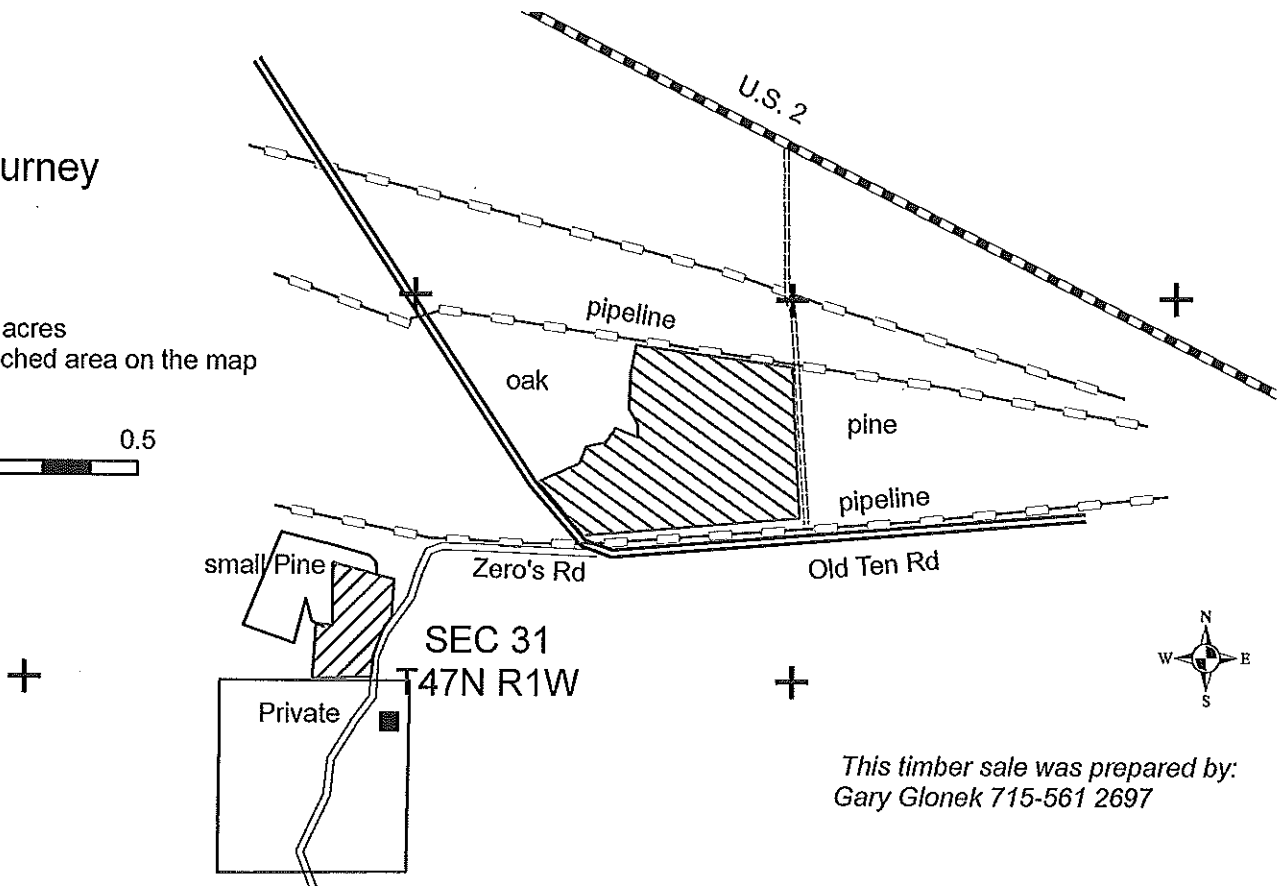

This timber sale was prepared by:
Gary Glonek 715-561 2697

ESTIMATED VOLUMES			MINIMUM ACCEPTABLE BID		
Red Pine*	500	cords	\$	25.50	Per cord
*includes 48 MBF					
Jack Pine	30	cords	\$	17.00	Per cord

HARVEST SPECIFICATIONS

Cut all Red Pine marked with orange paint and all Jack Pine containing three or more 100 inch pulpsticks to a 4 inch minimum top diameter. Damage to residual trees will result in sale suspension.

If it is necessary to cross the pipeline while trucking, contact the pipeline company and comply with their specifications.



TRACT IS SFI & FSC CERTIFIED



#NSF-SFIS - 1Y943

Iron County Forest

Timber Sale # _____, Tract # 13-12, Sections 14, 15 T45N R1W

Anderson



#NSF-SFIS - 1Y943

TRACT IS SFI & FSC CERTIFIED

Legend

Gravel town road ==

Woods road ==

Survey corner *

Stream ~~~~~

Intermittent Stream - - - - -

Gravel Pit X

Steep slope |||||

Aspen Regeneration area

Riparian Management Zone (RMZ)

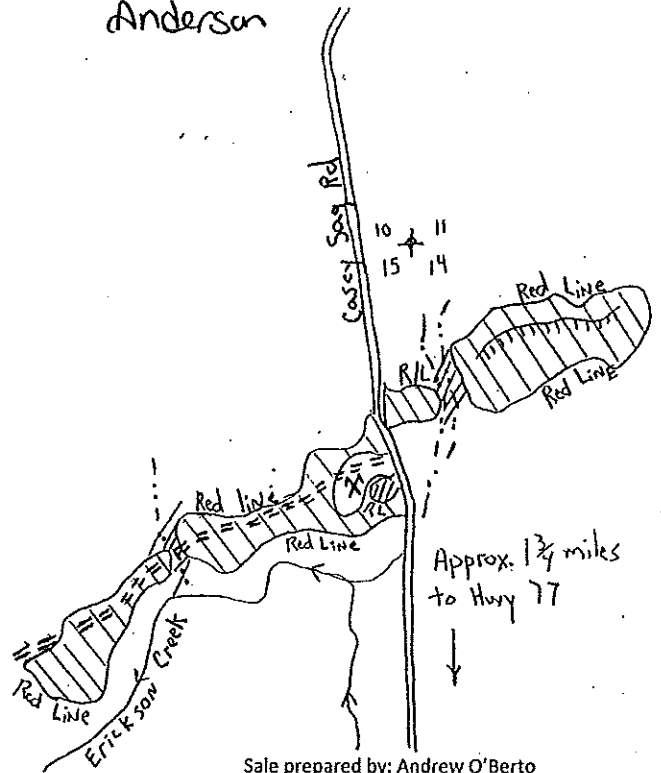

Sale prepared by: Andrew O'Berto

Total sale area is 39 acres.

SPECIES	VOLUME	MINIMUM BID
Sugar Maple	4MFB	213.00/MBF
Basswood	3 MBF	106.00/MBF
Aspen	439 cords	15.30/cord
Mixed Hardwood	292 Cords	15.30/cord
Basswood	44 Cords	6.80/cord
Balsam	66 Cords	12.80/cord

*Mixed hardwood cords are primarily Hard Maple and Red Maple.

Harvest Specifications in Aspen Regeneration area: Harvest all aspen, and hardwoods. All spruce, pine, cedar, hemlock, and oak shall remain uncut and undamaged. Harvest all balsam fir containing 2 or more 100" pulpsticks. Utilize sawtimber to a 10" minimum top diameter and pulp to a 4" minimum top diameter.

Harvest Specifications in RMZ area: Cut all trees marked with orange paint. Utilize pulp to a 4" minimum top diameter.

Cutting Restrictions:

Harvesting will be limited to dry summer conditions or frozen conditions. Excessive rutting or excessive damage to residual trees shall result in the suspension of logging activity. No new woods roads shall be constructed without prior approval of the County Forester. Chpt.30 permit will be needed to cross intermittent stream. Follow all Wisconsin BMP's at all times.

Iron County Forest

Timber Sale #_____, Tract # 14-12

Section 3-T42N-R3E



The mark of
responsible forestry
#SCS-FMCOC-000836-h
FSC PURE



SUSTAINABLE
FORESTRY
INITIATIVE

#NSF-SFIS -- 1Y943

TRACT IS SFI & FSC CERTIFIED

N
1" = 1/4 mile
BPL = Blue Paint Line
RPL = Red Paint Line

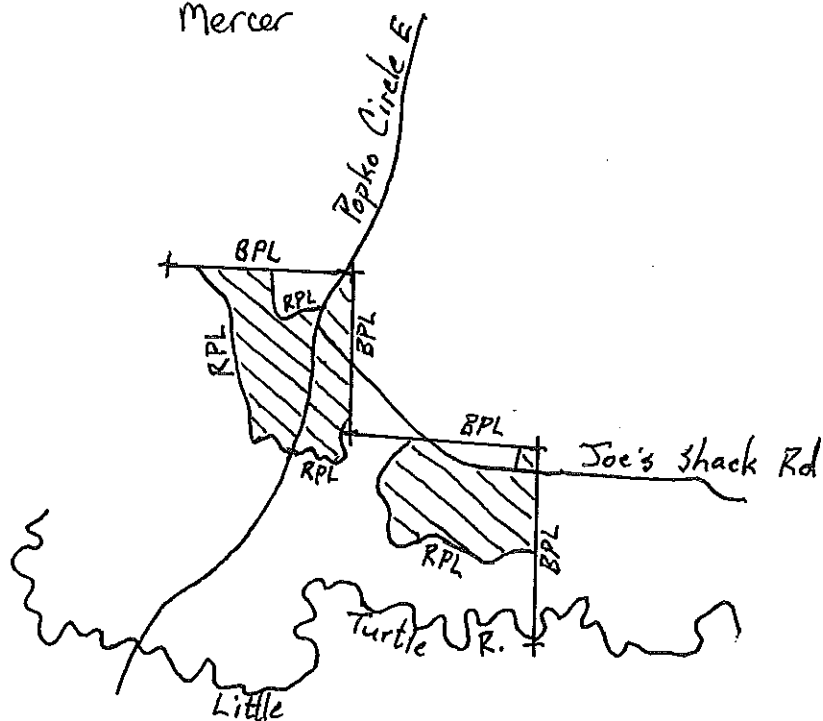

Sale prepared by Joe Vairus

Total sale area is 33 acres.

SPECIES	VOLUME	MINIMUM BID
Mixed Hardwood	1 MBF	\$125/MBF
Aspen	419 cords	\$18/cord
Mixed Hardwood	14 cords	\$18/cord
White Birch	40 Cords	\$17/cord
Spruce	40 Cords	\$35/cord
Balsam	38 Cords	\$15/cord

Harvest Specifications: Harvest all trees except pine, hemlock, cedar, and oak. Utilize saw timber to a 10" minimum top diameter and pulp to a 4" minimum top diameter. Oversize and cull trees may be left as wildlife trees. Follow Wisconsin BMPs at all times and eliminate rutting.

Iron County Forest

Timber Sale #_____, Tract # 15-12

Section 32-T45N-R1E

Anderson



The mark of
responsible forestry
FSC® C006090
FSC® C006090



SUSTAINABLE
FORESTRY
INITIATIVE

#NSF-SFIS - 1Y943

TRACT IS SFI & FSC CERTIFIED

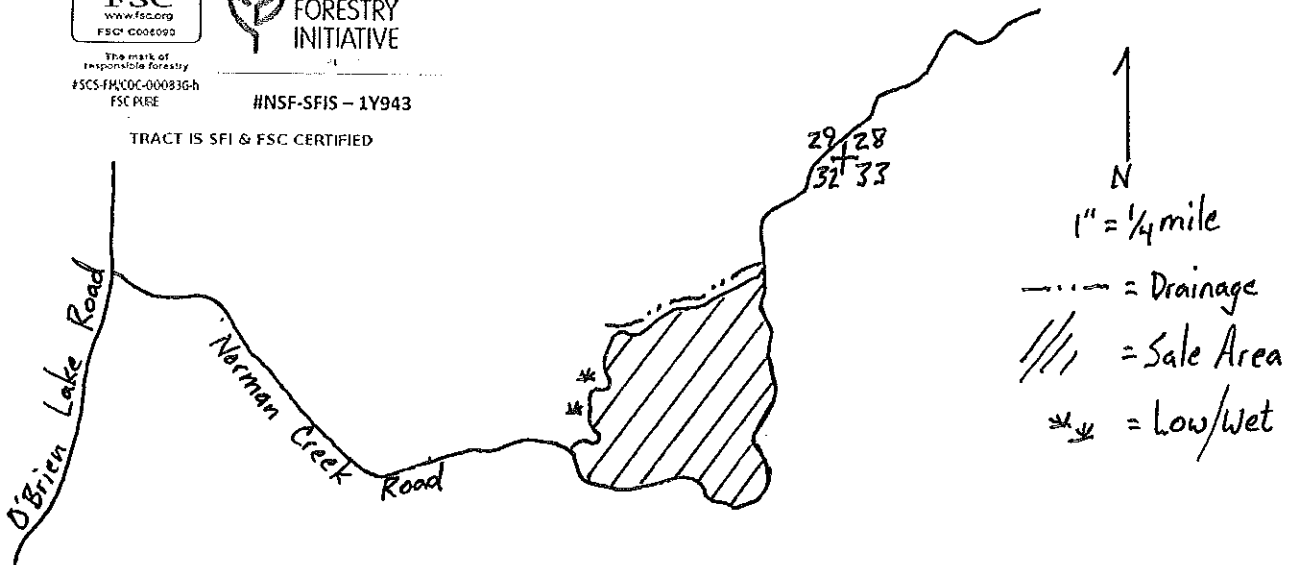

Sale prepared by Joe Vairus and Mark Bale

Total sale area is 33 acres.

SPECIES	VOLUME	MINIMUM BID
Mixed Hardwood	7 MBF	\$125/MBF
Hard Maple	8 MBF	\$250/MBF
Mixed Hardwood	226 cords	\$18/cord

Harvest Specifications: Harvest all trees marked with orange paint. Utilize saw timber to a 10" minimum top diameter and pulp to a 4" minimum top diameter. No logging during April, May, and June. Avoid damage to residual stand and quality regeneration. Follow Wisconsin BMPs at all times and eliminate rutting.