

LEGENDS/SYMBOLS

	FINISHED WOOD		PLYWOOD
	DIMENSION LUMBER		BATT INSULATION
	FACE BRICK		GROUT
	RIGID INSULATION		GLAZED TILE
	CUT STONE		MARBLE
	CONCRETE		ACOUSTICAL CEILING
	CONCRETE BLOCK		SHIM PACK
	STEEL IN SECTION		ALUMINUM

DENOTES BLOCKING OR SHIM, NOT CONTINUOUS, NOT NECESSARILY ONE PIECE—NOT BY SPRINGFIELD GLS.
 DENOTES BACKER ROD OR CAULK ROPE
 ANCHOR LOCATION
 FASTENER LOCATION
 DIMENSIONAL REFERENCE / ELEVATION
 1A GLAZING INDICATION NUMBER
 2 / 3.01 ← DETAIL NUMBER / SHEET NUMBER
 1 / 3.01 ← DETAIL NUMBER / SHEET NUMBER / RE: 1C/A7.02 ARCHITECTURAL REFERENCE / A WINDOW REFERENCE
 A WINDOW MARK
 Δ REVISION NO. (SMALL TRIANGLE)
 A DOOR NUMBERS
 A / 3.01 ← ELEVATION LOCATION-VIEW POINT / ELEVATION MARK/TITLE / ELEVATION SHEET NUMBER
 DENOTES NORTH DIRECTION

COLLEGE OF THE OZARKS STUDENT CENTER 100 OPPORTUNITY AVENUE POINT LOOKOUT, MO 65726

ARCHITECT:
 N-FORM ARCHITECTURE
 312 W COMMERCIAL ST
 SPRINGFIELD, MO 65803
 WWW.NFORMARC.COM
 P: 417.873.2255

ERECTOR
 SPRINGFIELD GLASS CO.
 2503 NORTH OAK GROVE AVENUE
 SPRINGFIELD, MO 65803
 P: 417.883.6555



ABBREVIATIONS

- | | |
|-------------------------------------|----------------------------------|
| A/C = ACCESS CONTROLLED | N.I.C. = NOT IN CONTRACT |
| A.F.F. = ABOVE FINISHED FLOOR | N.T.S. = NOT TO SCALE |
| B.O. = BY OTHERS | O.D. = OPENING DIMENSION |
| B.O.H. = BOTTOM OF HORIZONTAL | O.F.D. = OVERALL FRAME DIMENSION |
| C.L. = CENTER LINE | REF. = REFERENCE |
| DIM. = DIMENSION | R.O. = ROUGH OPENING |
| D.L.O. = DAYLIGHT OPENING | T.O.F.F. = TOP OF FINISHED FLOOR |
| D.L. = DEAD LOAD (ANCHOR) | T.O.H. = TOP OF HORIZONTAL |
| D.O. = DOOR OPENING | B.O.M.R. = BOTTOM OF MID RAIL |
| EL. = ELEVATION | T.O.S. = TOP OF SLAB |
| F.F. = FINISH FLOOR | T.O.STL. = TOP OF STEEL |
| F.S. = FRAME SIZE | U.N.O. = UNLESS NOTED OTHERWISE |
| G.C. = GENERAL CONTRACTOR | W.C. = WEB CENTER |
| G.S. = GLASS SIZE | W.D. = WINDOW DIMENSION |
| M.L. = MULLION LENGTH | W.L. = WIND LOAD (ANCHOR) |
| N.B.S.G. = NOT BY SPRINGFIELD GLASS | W.P. = WORKING POINT |

THE FOLLOWING DOCUMENTS WERE USED TO PRODUCE SHOP DRAWINGS

ARCHITECTURAL DRAWINGS DATED 05.31.19

CUSTOMER TAKEOFF: YES _____

SPECIFICATIONS: NO _____

ADDENDUM: NO _____

OTHER: NA _____

INDEX

SHEET NUMBER	DESCRIPTION
0.01	COVER SHEET
0.02-0.03	GLASS/DOOR SCHEDULE & HARDWARE INFORMATION
1.01-1.03	FLOOR PLANS
2.01-2.21	ELEVATIONS
3.01-3.22	DETAILS

02.24.21	DATE
1ST SUBMISSION	DESCRIPTION
NO	DATE

SPRINGFIELD GLASS COMPANY
 2503 NORTH OAK GROVE AVE.
 SPRINGFIELD, MO 65803
 P: 417.883.6555

PROJECT: COLLEGE OF THE OZARKS
 STUDENT CENTER
 LOCATION: 100 OPPORTUNITY AVENUE
 POINT LOOKOUT, MO 65726

DRAWN BY: RA	DATE: 02.24.21
CHECKED BY: JM	DATE: 02.24.21

DOOR SCHEDULE

DOOR	SIZE	HDW	HAND	FRAMING	FRAME	DOOR TYPE	LOCATION
001A	3'-0" X 7'-0"	1	LHR-HLSO	451	S6A	MEDIUM STILE	OPEN STUDY AREA 001
001B	3'-0" X 6'-11 5/8"	1	RHR-HRSO	451	S6B	MEDIUM STILE	OPEN STUDY AREA 001
002	3'-0" X 7'-0"	1	RHR-HRSO	451	S5B	MEDIUM STILE	SPIRIT WEAR 002
007	3'-0" X 7'-0"	1	LH-HLSI	450	S3	MEDIUM STILE	STUDY POD 007
024	6'-0" X 6'-11 5/8"	1.5	PRSO	451	S2	MEDIUM STILE	OPEN OFFICE 024
101A	6'-0" X 7'-0"	1.5	PRSO	1600	C4	MEDIUM STILE	VESTIBULE 101
101B	6'-0" X 7'-0"	1.5	PRSO	450	S7C	MEDIUM STILE	VESTIBULE 101
102A	6'-0" X 7'-0"	1.5	PRSO	1600	C3	MEDIUM STILE	VESTIBULE 102
102B	6'-0" X 7'-0"	1.5	PRSO	450	S7B	MEDIUM STILE	VESTIBULE 102
115	6'-0" X 7'-0"	1.5	PRSO	1600	C6	MEDIUM STILE	CORRIDOR 115
116A	3'-6" X 10'-0"	AG	RH-HRSI	--	G1	ALL-GLASS	HELPING HUB 116
118	6'-0" X 7'-0"	1.5	PRSO	1600	C5D	MEDIUM STILE	OUTDOOR PATIO 118
202A	6'-0" X 7'-0"	1.5	PRSO	450	S10	MEDIUM STILE	GAME AREA 202
202B	6'-0" X 7'-0"	1.5	PRSO	450	S10 OPP.	MEDIUM STILE	GAME AREA 202
203B	3'-0" X 7'-0"	1	RH-HRSI	450	S11	MEDIUM STILE	MEDIA CENTER 203
216	3'-0" X 7'-0"	1	LH-HLSI	1600	C9	MEDIUM STILE	VESTIBULE 216

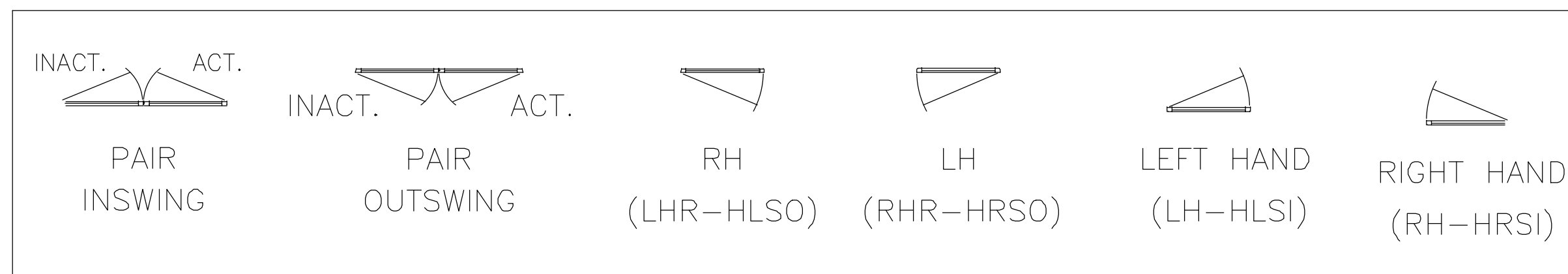

DOOR INFORMATION & HARDWARE NOTES:

1) EXTERIOR STOREFRONT DOORS ARE KAWNEER STANDARD 350 MEDIUM STILE WITH 6" CROSS RAIL & 10" BOTTOM RAIL TO ACCEPT 1" GLAZING.

INTERIOR STOREFRONT DOORS ARE KAWNEER STANDARD 350 WIDE STILE WITH 6" CROSS RAIL & 10" BOTTOM RAIL TO ACCEPT 1/4" GLAZING.

INTERIOR ALL-GLASS DOORS ARE C.R. LAURENCE TO ACCEPT 1/2" GLAZING.

SEE SEPARATE SUBMITTAL BY MANUFACTURERS FOR NANAWALL & FIRE RESISTIVE DOORS.

2) HARDWARE FOR STOREFRONT DOORS ARE SUPPLIED BY SPRINGFIELD GLASS.

- HARDWARE SET #1:**
- (3 EACH) VON DUPRIN 33A-NL-OP-3FT-26D-388
 - (3 EACH) VON DUPRIN CD CONV KIT 050115-26
 - (3 EACH) HES 9500 ELECTRIC STRIKE [NOT @ DOORS 007 & 216]
 - (3 EACH) SMART PAC 111 2005M3
 - (3 EACH) BPS- 12/24-1
 - (3 EACH) FALCON RIM I/C HOUSING
 - (3 EACH) FLACON MORTISE I/C HOUSING
 - (3 EACH) LCN4040XP W/ ACCESSORIES
 - (3 EACH) 181AV T-HOLD PEMKO
 - (3 EACH) 307AV SWEEP PEMKO
 - (3 EACH) PULL RW BF157-32D
 - (3 EACH) MISC WIRE
 - (1 EACH) AUTO OPERATOR @ 001A, 001B, 002, 115

- HARDWARE SET #1.5:**
- (1 EACH) VON DUPRIN 33A-NL-OP-3FT-26D-388
 - (1 EACH) VON DUPRIN 33A-EO
 - (1 EACH) KR4954 REMOVABLE MULLION
 - (1 EACH) FALCON RIM I/C HOUSING
 - (2 EACH) FALCON MORTISE I/C HOUSING
 - (2 EACH) LCN4040XP W/ ACCESSORIES
 - (1 EACH) 181AV T-HOLD 72"
 - (2 EACH) 307AV SWEEPS
 - (2 EACH) PULL RW BF157-32D
 - (6 EACH) HES 9500 ELECTRIC STRIKE @ 101A, 102A, 115
 - (6 EACH) SMART PAC 111 2005M3 @ 101A, 102A, 115
 - (3 EACH) BPS 24-2 (4 OUTPUT) @ 101A, 102A, 115
 - (3 EACH) MISC WIRE @ 101A, 102A, 115
 - CONTINUOUS HINGES 780-112HD

- HARDWARE SET AG: (ALL-GLASS)**
- DCHSAS HEADER
 - CONCEALED OVERHEAD CLOSER
 - CRL 36LPBS PULLS
 - 1NT403 FLOOR PIVOT

1ST SUBMISSION				DATE
02.24.21				DATE
SPRINGFIELD GLASS COMPANY 2503 NORTH OAK GROVE AVE. SPRINGFIELD, MO 65803 P: 417.883.6555				
PROJECT:	COLLEGE OF THE OZARKS STUDENT CENTER			
LOCATION:	100 OPPORTUNITY AVENUE POINT LOOKOUT, MO 65726			
DRAWN BY:	RA	DATE:	02.24.21	
CHECKED BY:	JM	DATE:	02.24.21	
0.02				

GLASS SCHEDULE

GLAZING TYPE	DESCRIPTION
	1" INSULATED VISION
G1	- 1/4" CLEAR HEAT STRENGTHENED W/ SOLARBAN 72 ON #2 - 1/2" AIR SPACE - 1/4" CLEAR ANNEALED
	1" INSULATED VISION
G1T	- 1/4" CLEAR TEMPERED W/ SOLARBAN 72 ON #2 - 1/2" AIR SPACE - 1/4" CLEAR TEMPERED
	1" INSULATED VISION
G2	- 1/4" CLEAR HEAT STRENGTHENED W/ SOLARBAN 60 ON #2 - 1/2" AIR SPACE - 1/4" CLEAR ANNEALED
	1" INSULATED VISION
G2T	- 1/4" CLEAR HEAT TEMPERED W/ SOLARBAN 60 ON #2 - 1/2" AIR SPACE - 1/4" CLEAR TEMPERED
	1/2" TEMPERED VISION
G3T	- 1/2" CLEAR TEMPERED
	1/4" TEMPERED VISION
G4T	- 1/4" CLEAR TEMPERED

ARCH/GC GLASS NOTES:
ALL GLAZING TYPES LISTED HERE ARE BASIC DESCRIPTIONS.
REFERENCE SPRINGFIELD GLASS CO. SEPARATE SUBMITTALS FOR A COMPLETE GLASS SCHEDULE.

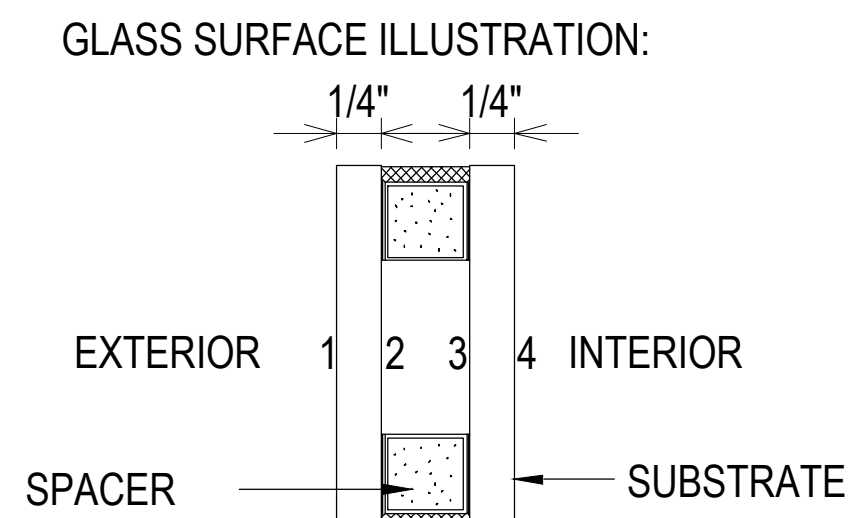

WINDOW SYSTEMS:

EXTERIOR CURTAINWALL:
KAWNEER 1600 SYSTEM 2 - 2 1/2" X 6 1/2"
SSG SYSTEM TO ACCEPT 1" GLASS

KAWNEER 1600 SYSTEM 1 - 2 1/2" X 6"
TO ACCEPT 1" GLASS

EXTERIOR STOREFRONT:
KAWNEER TRIFAB VG 451T - 2" X 4 1/2" THERMALLY BROKEN
FRONT SET TO ACCEPT 1" GLASS

KAWNEER TRIFAB VG 451T - 2" X 4 1/2" THERMALLY BROKEN
SSG STICK FABRICATION - FRONT SET TO ACCEPT 1" GLASS

INTERIOR STOREFRONT:
KAWNEER TRIFAB VG 450 - 1 - 3/4" X 4 1/2" NON-THERMALL
CENTER SET TO ACCEPT 1/4" GLASS

INTERIOR ALL-GLASS:
C.R. LAURENCE W/ U-CHANNELS
TO ACCEPT 1/2" GLASS

FINISH:
#40 DARK BRONZE ANODIZED @ EXTERIOR CURTAIN WALL
#14 CLEAR ANODIZED @ EXTERIOR & INTERIOR STOREFRONT

1ST SUBMISSION				02.24.21
PROJECT: COLLEGE OF THE OZARKS STUDENT CENTER LOCATION: 100 OPPORTUNITY AVENUE POINT LOOKOUT, MO 65726				
SPRINGFIELD GLASS COMPANY 2503 NORTH OAK GROVE AVE. SPRINGFIELD, MO 65803 P: 417.883.6555				
DRAWN BY:	DATE:	CHECKED BY:	DATE:	
RA	02.24.21	JM	02.24.21	
0.03				

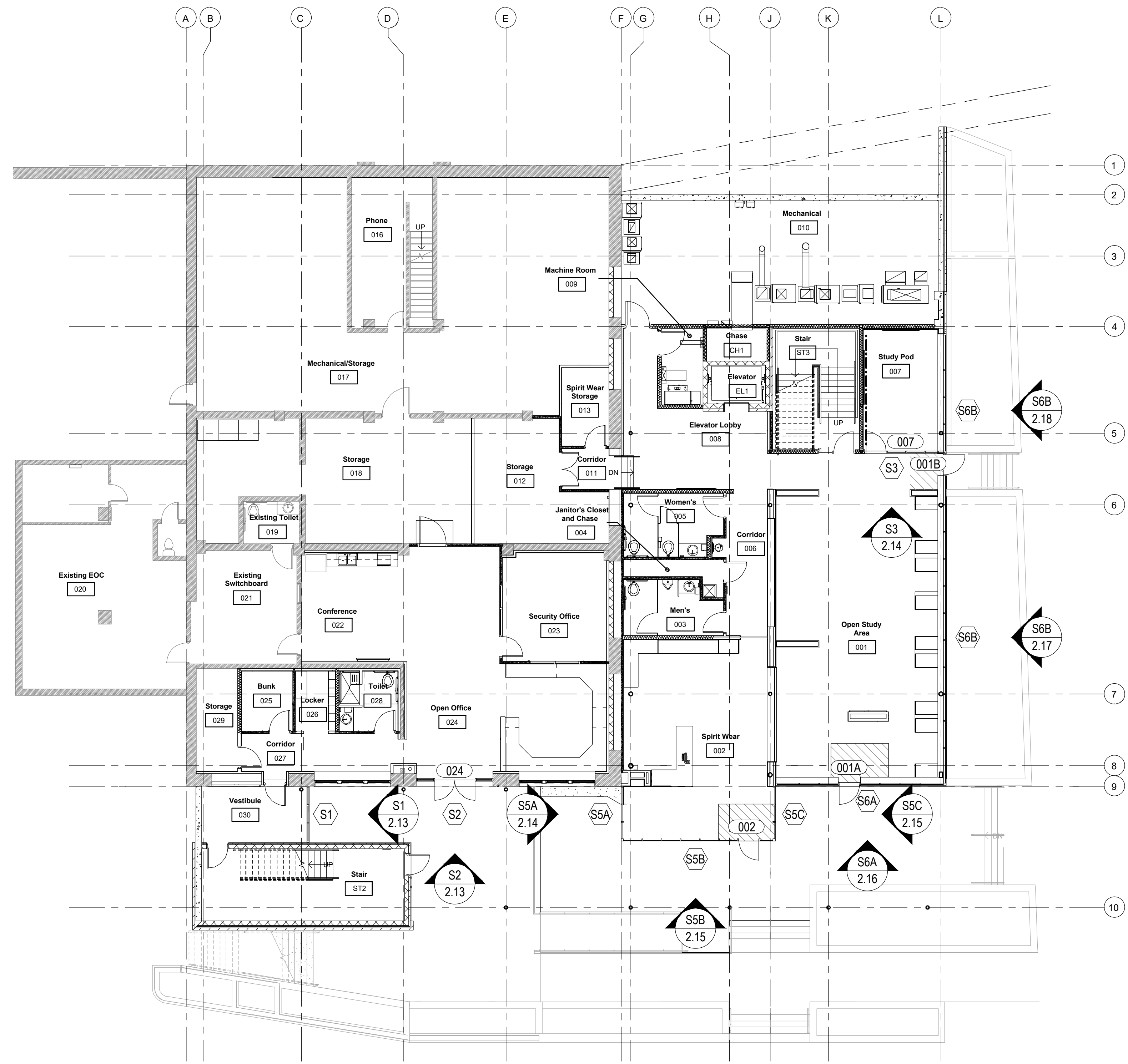

ARCH / G.C. NOTE:

FLOOR PLANS ARE PROVIDED FOR OPENING TYPE LOCATION ONLY. REFER TO SPECIFIC MARK ELEVATIONS FOR SIZE REFERENCE DIMENSIONING, MULLION SPACING, ETC.

GROUND FLOOR PLAN

NTS ARCH. REF.: A100

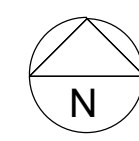

02.24.21
1ST SUBMISSION
DATE
DRAWING SUBMISSION

SPRINGFIELD GLASS COMPANY
 2503 NORTH OAK GROVE AVE.
 SPRINGFIELD, MO 65803
 P: 417.883.6555

PROJECT: COLLEGE OF THE OZARKS
 STUDENT CENTER
 LOCATION: 100 OPPORTUNITY AVENUE
 POINT LOOKOUT, MO 65726

DRAWN BY: RA	DATE: 02.24.21
CHECKED BY: JM	DATE: 02.24.21

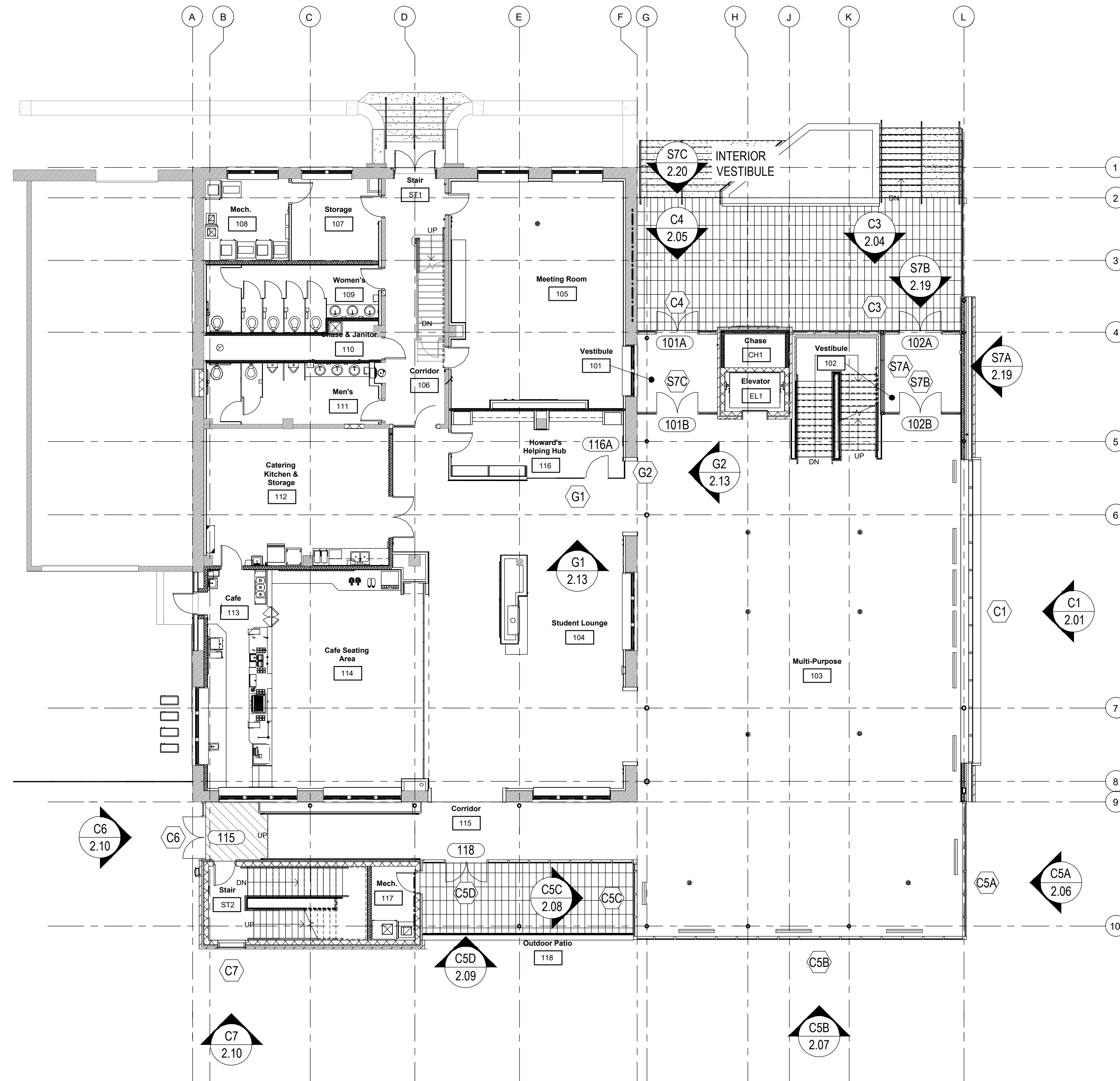

ARCH / G.C. NOTE:

FLOOR PLANS ARE PROVIDED FOR OPENING TYPE LOCATION ONLY. REFER TO SPECIFIC MARK ELEVATIONS FOR SIZE REFERENCE DIMENSIONING, MULLION SPACING, ETC.

FIRST FLOOR PLAN

NTS ARCH. REF.: A101

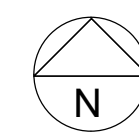

1ST SUBMISSION 02.24.21

DATE	
DATE	
DATE	

PROJECT: COLLEGE OF THE OZARKS
STUDENT CENTER
LOCATION: 100 OPPORTUNITY AVENUE
POINT LOOKOUT, MO 65726

PROJECT: COLLEGE OF THE OZARKS
STUDENT CENTER
LOCATION: 100 OPPORTUNITY AVENUE
POINT LOOKOUT, MO 65726

DRAWN BY:	RA	DATE:	02.24.21
CHECKED BY:	JM	DATE:	02.24.21

ARCH / G.C. NOTE:

FLOOR PLANS ARE PROVIDED FOR OPENING TYPE LOCATION ONLY. REFER TO SPECIFIC MARK ELEVATIONS FOR SIZE REFERENCE DIMENSIONING, MULLION SPACING, ETC.

SECOND FLOOR PLAN

NTS ARCH. REF.: A102

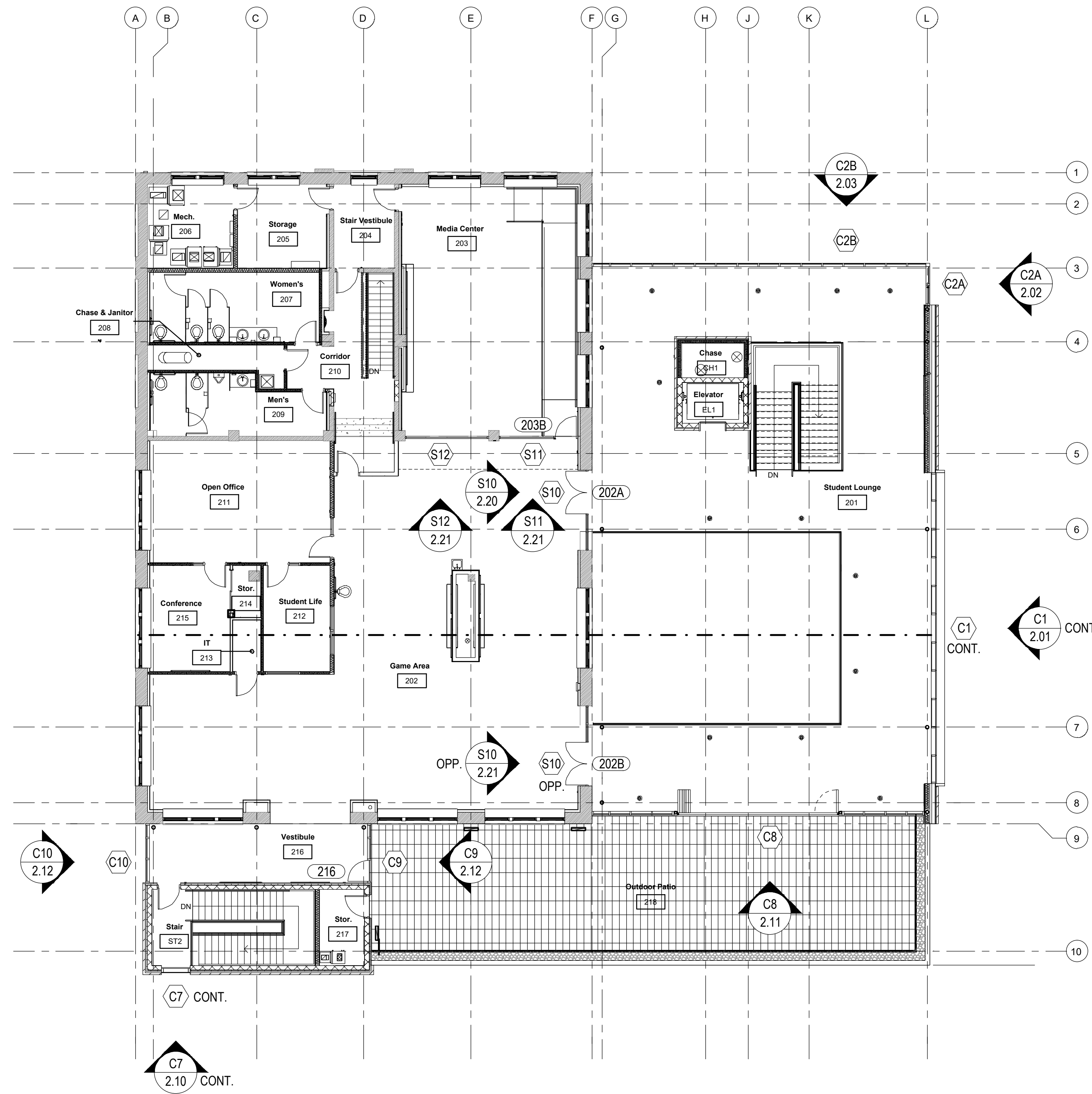
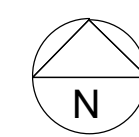

1ST SUBMISSION 02.24.21

DATE	
DATE	
DATE	

DRAWING SUBMISSION

SPRINGFIELD GLASS COMPANY
 2503 NORTH OAK GROVE AVE.
 SPRINGFIELD, MO 65803
 P: 417.883.6555

PROJECT: COLLEGE OF THE OZARKS
 STUDENT CENTER

LOCATION: 100 OPPORTUNITY AVENUE
 POINT LOOKOUT, MO 65726

DRAWN BY: RA	DATE: 02.24.21
CHECKED BY: JM	DATE: 02.24.21

1.03

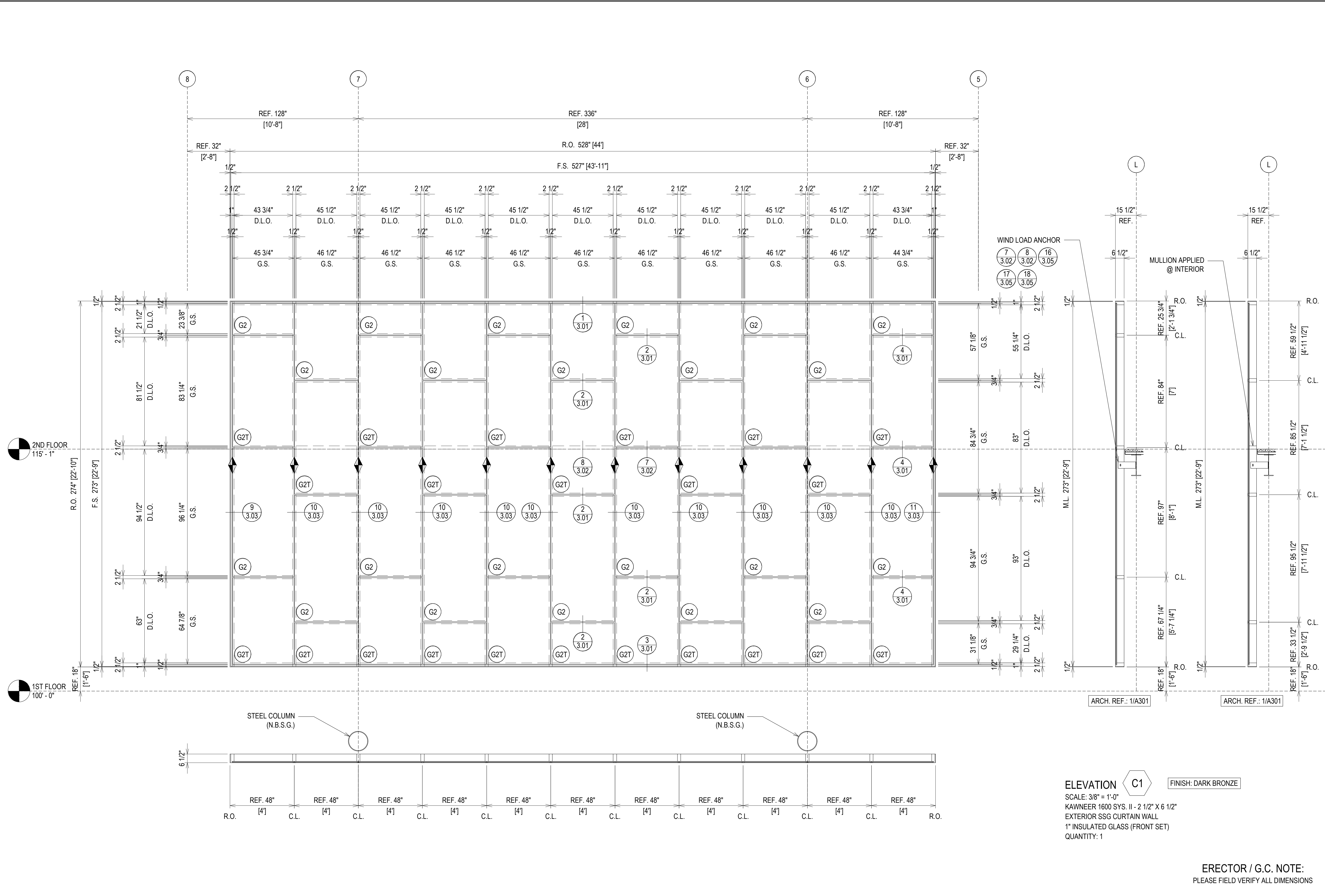

1ST SUBMISSION	02.24.21
NO	DATE
DESCRIPTION	DRAWING SUBMISSION

PROJECT: COLLEGE OF THE OZARKS
 STUDENT CENTER
 LOCATION: 100 OPPORTUNITY AVENUE
 POINT LOOKOUT, MO 65726

SPRINGFIELD GLASS COMPANY
 2503 NORTH OAK GROVE AVE.
 SPRINGFIELD, MO 65803
 P: 417.883.6555

PROJECT: COLLEGE OF THE OZARKS
 STUDENT CENTER
 LOCATION: 100 OPPORTUNITY AVENUE
 POINT LOOKOUT, MO 65726

DRAWN BY: RA	DATE: 02.24.21
CHECKED BY: JM	DATE: 02.24.21

ERECTOR / G.C. NOTE:
 PLEASE FIELD VERIFY ALL DIMENSIONS

2.01

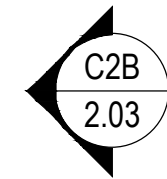
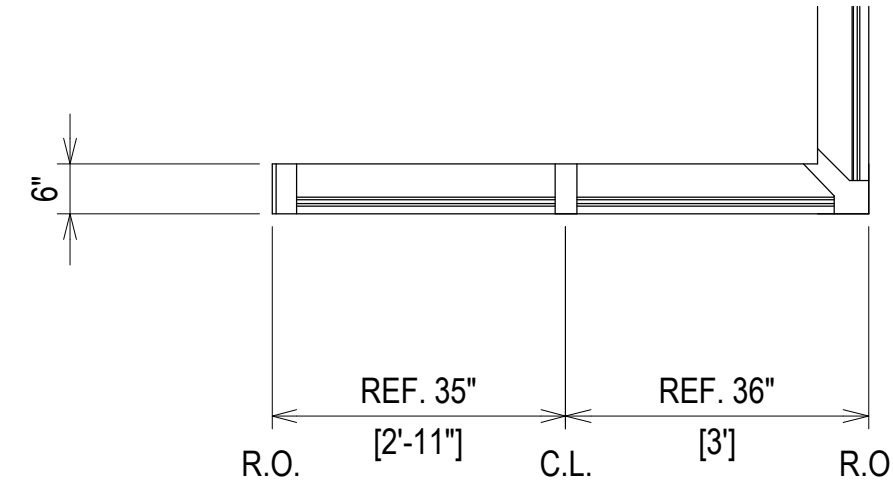
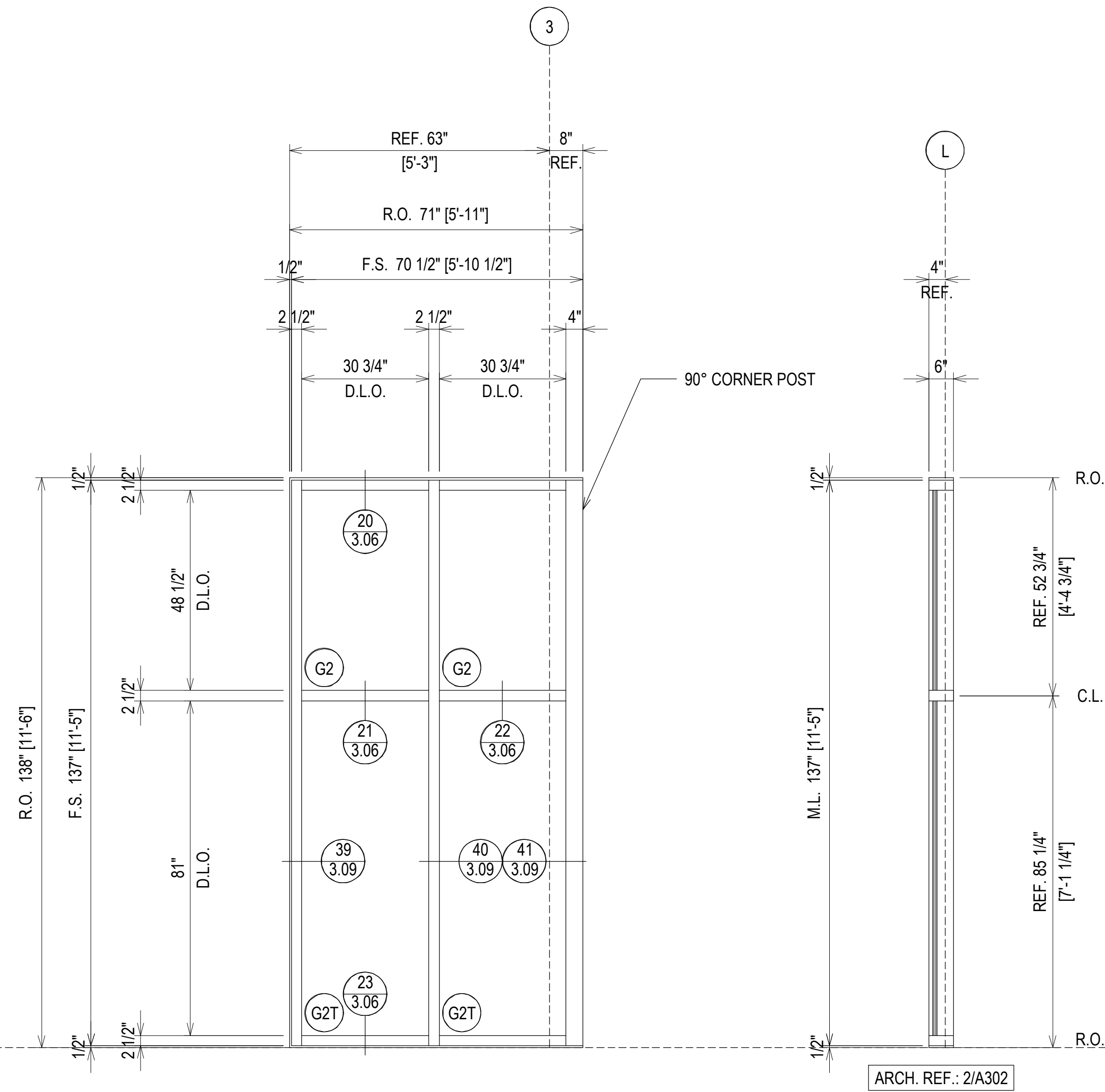
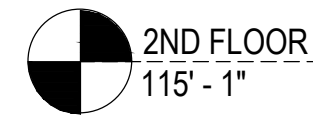

ELEVATION C2A FINISH: DARK BRONZE
 SCALE: 1/2" = 1'-0"
 KAWNEER 1600 SYS. 1 - 2 1/2" X 6"
 EXTERIOR CURTAIN WALL
 1" INSULATED GLASS (FRONT SET)
 QUANTITY: 1

1ST SUBMISSION	02.24.21
NO	DATE
DESCRIPTION	DRAWING SUBMISSION

PROJECT: COLLEGE OF THE OZARKS
 STUDENT CENTER
 LOCATION: 100 OPPORTUNITY AVENUE
 POINT LOOKOUT, MO 65726

SPRINGFIELD GLASS COMPANY
 2503 NORTH OAK GROVE AVE.
 SPRINGFIELD, MO 65803
 P: 417.883.6555

DRAWN BY:	DATE:
RA	02.24.21
CHECKED BY:	DATE:
JM	02.24.21

ERECTOR / G.C. NOTE:
 PLEASE FIELD VERIFY ALL DIMENSIONS

02.24.21			
1ST SUBMISSION			
NO		DESCRIPTION	DATE
		DRAWING SUBMISSION	

PROJECT: COLLEGE OF THE OZARKS
STUDENT CENTER
LOCATION: 100 OPPORTUNITY AVENUE
POINT LOOKOUT, MO 65726

SPRINGFIELD GLASS COMPANY
2503 NORTH OAK GROVE AVE.
SPRINGFIELD, MO 65803
P: 417.883.6555

ARCH. REF: 3/A301

DRAWN BY:	DATE:
RA	02.24.21
CHECKED BY:	DATE:
JM	02.24.21

ERECTOR / G.C. NOTE:
PLEASE FIELD VERIFY ALL DIMENSIONS

2.03

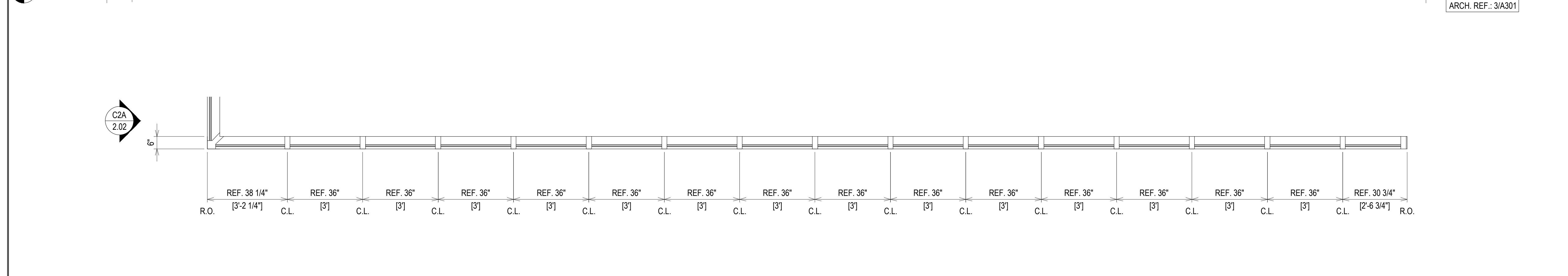
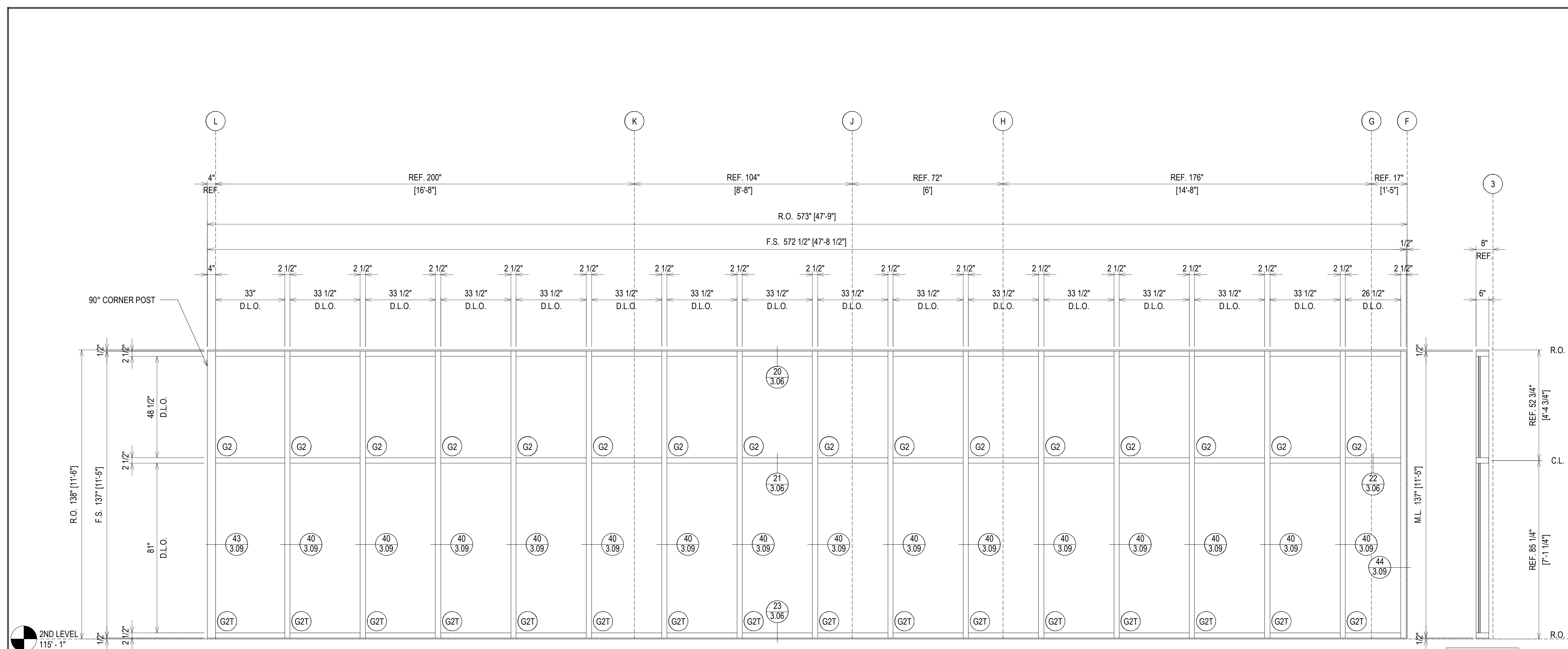

ELEVATION **C2B** FINISH: DARK BRONZE
SCALE: 1/2" = 1'-0"
KAWNEER 1600 SYS. 1 - 2 1/2" X 6"
EXTERIOR CURTAIN WALL
1" INSULATED GLASS (FRONT SET)
QUANTITY: 1

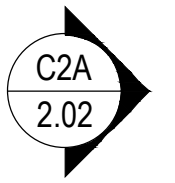
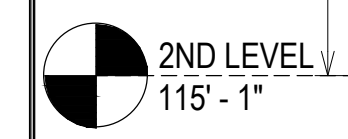

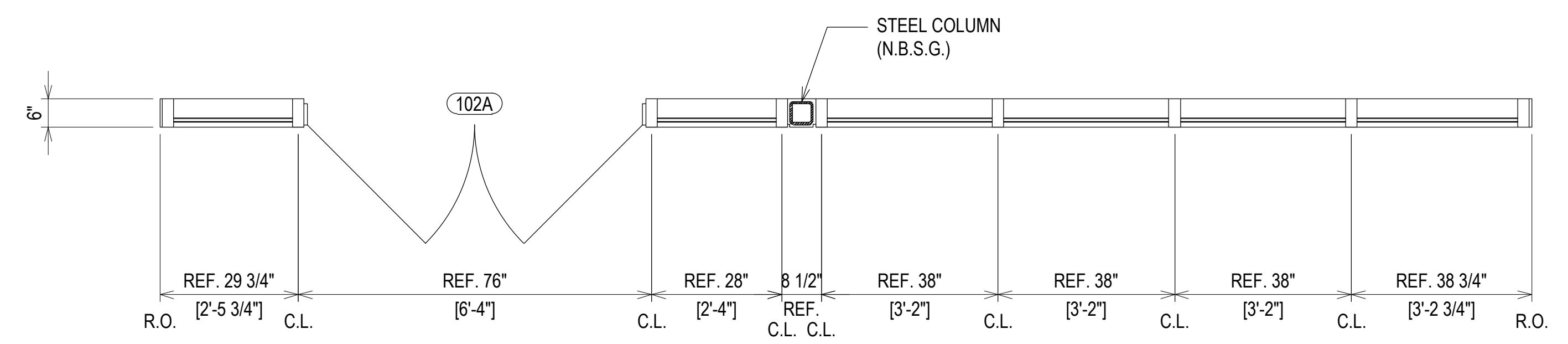
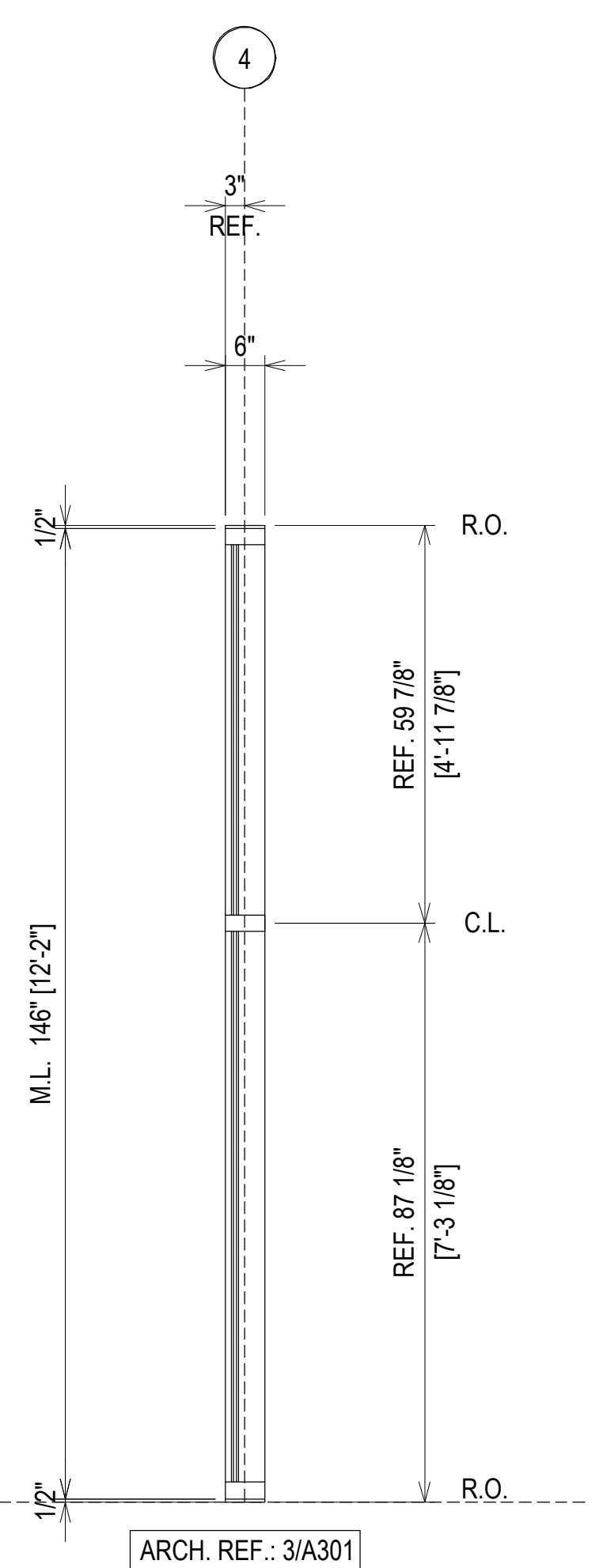
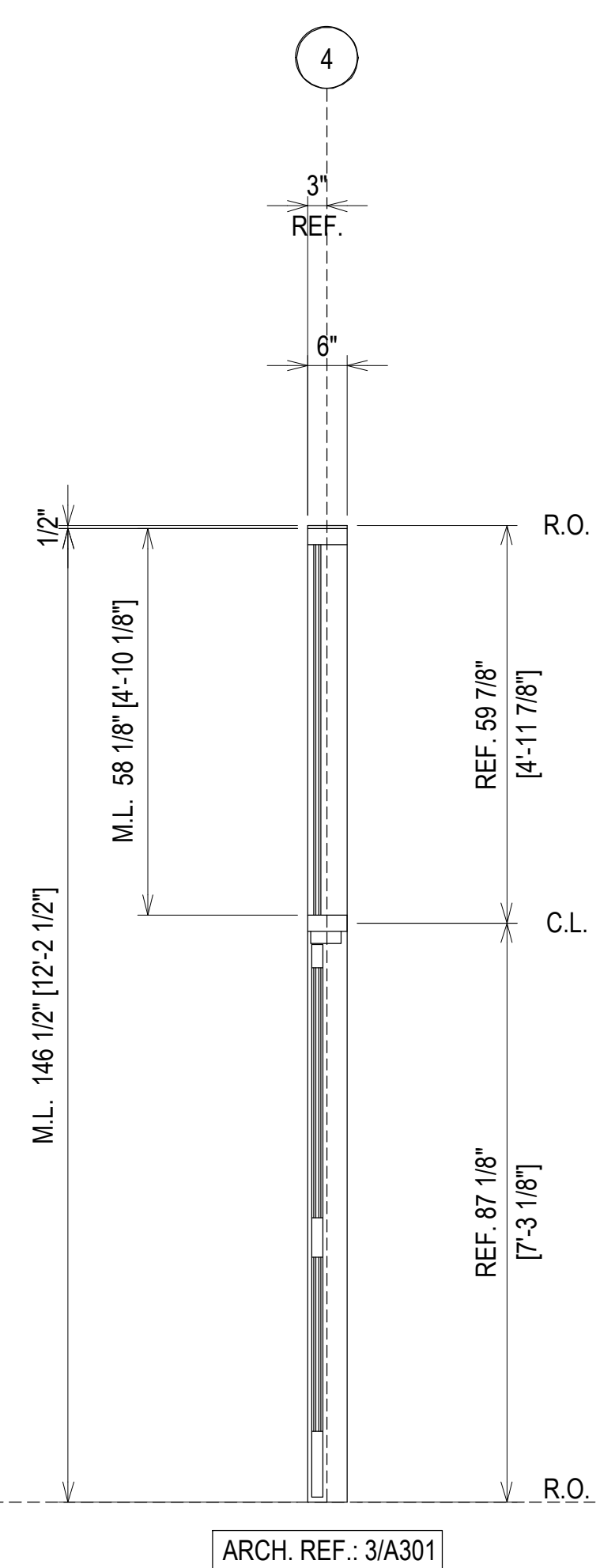
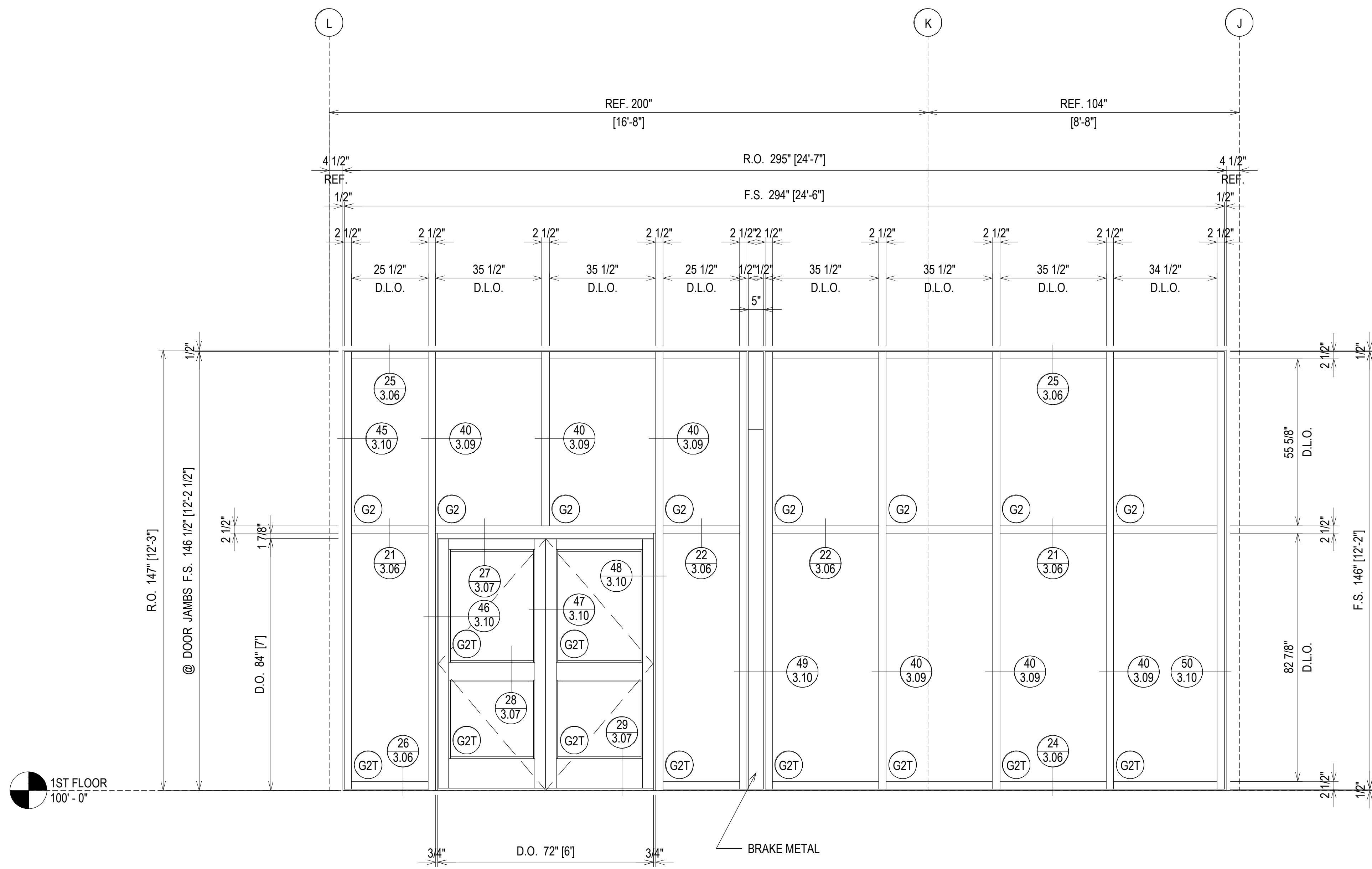

ELEVATION C3 FINISH: DARK BRONZE
 SCALE: 1/2" = 1'-0"
 KAWNEER 1600 SYS. 1 - 2 1/2" X 6"
 EXTERIOR CURTAIN WALL
 1" INSULATED GLASS (FRONT SET)
 QUANTITY: 1

ERECTOR / G.C. NOTE:
 PLEASE FIELD VERIFY ALL DIMENSIONS

PROJECT:	COLLEGE OF THE OZARKS STUDENT CENTER	LOCATION:	100 OPPORTUNITY AVENUE POINT LOOKOUT, MO 65726
DRAWN BY:	RA	DATE:	02.24.21
CHECKED BY:	JM	DATE:	02.24.21
1ST SUBMISSION		NO	DATE
SPRINGFIELD GLASS COMPANY 2503 NORTH OAK GROVE AVE. SPRINGFIELD, MO 65803 P: 417.883.6555			
2.04			

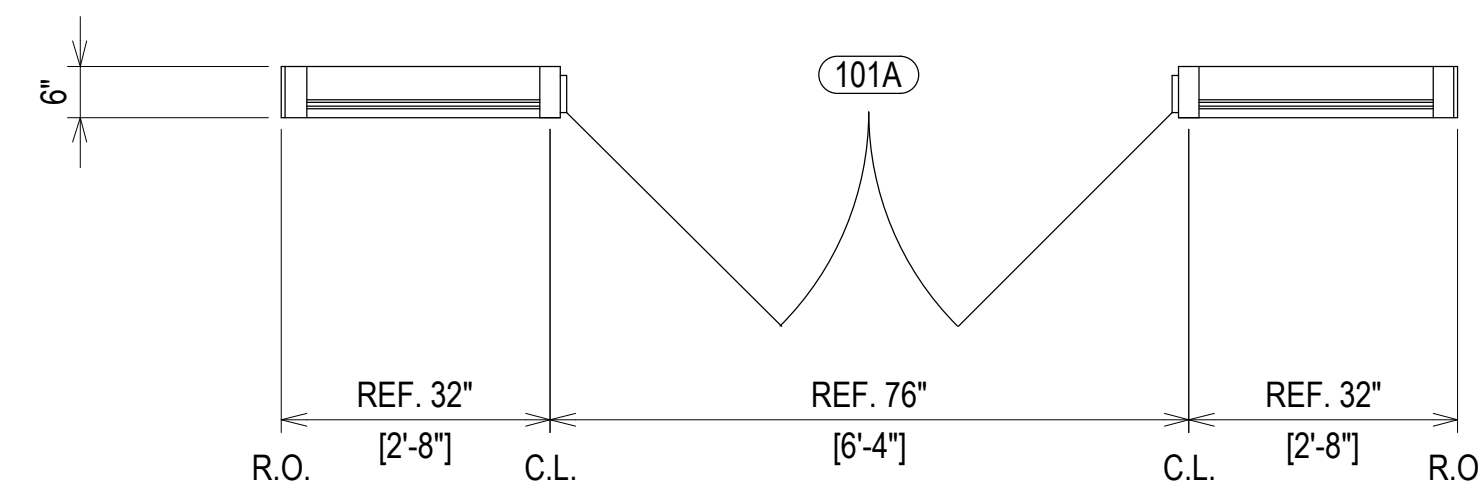
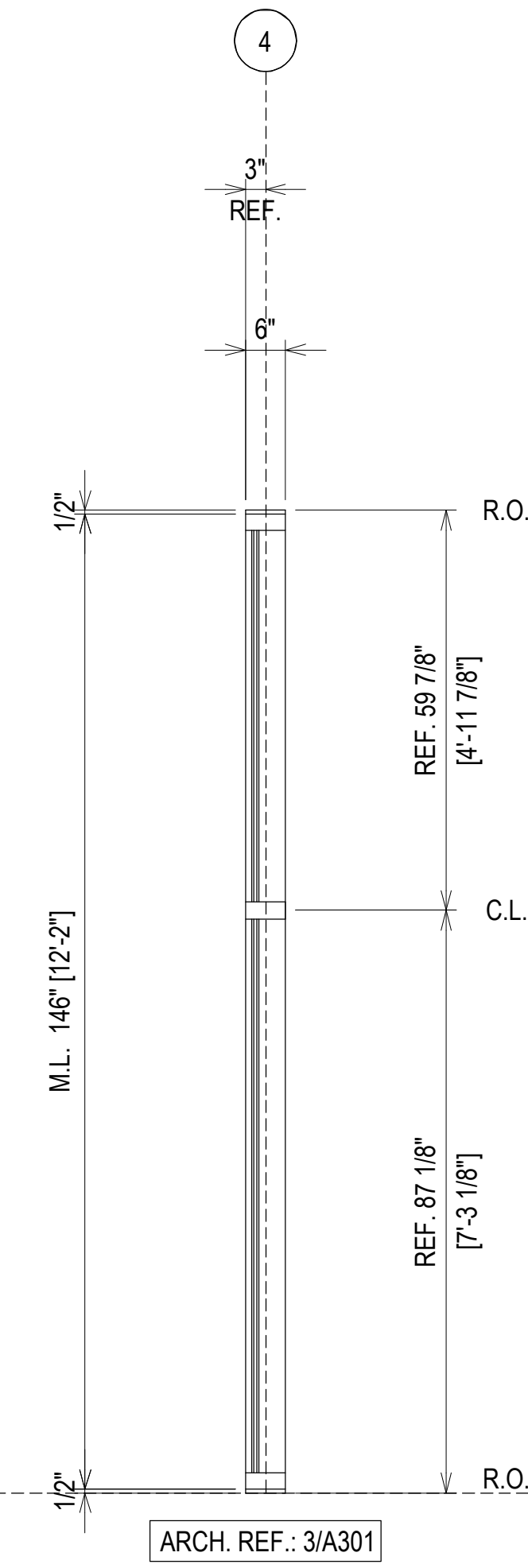
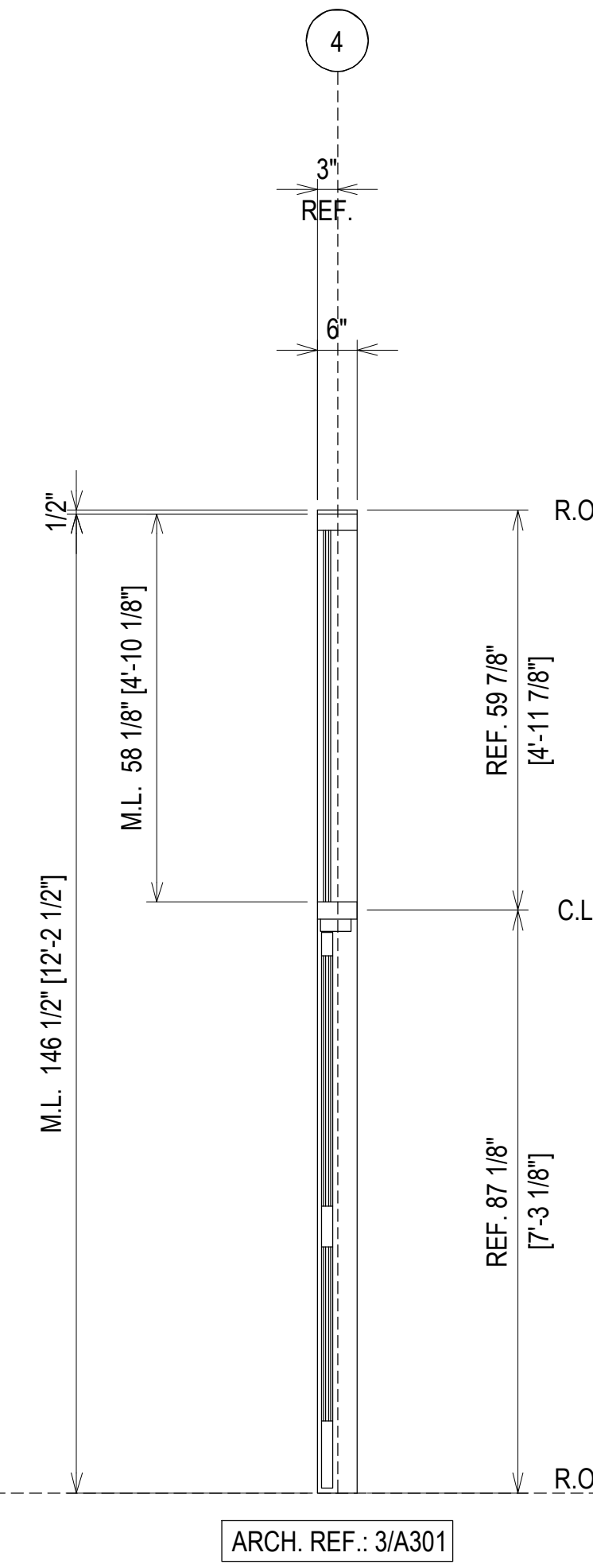
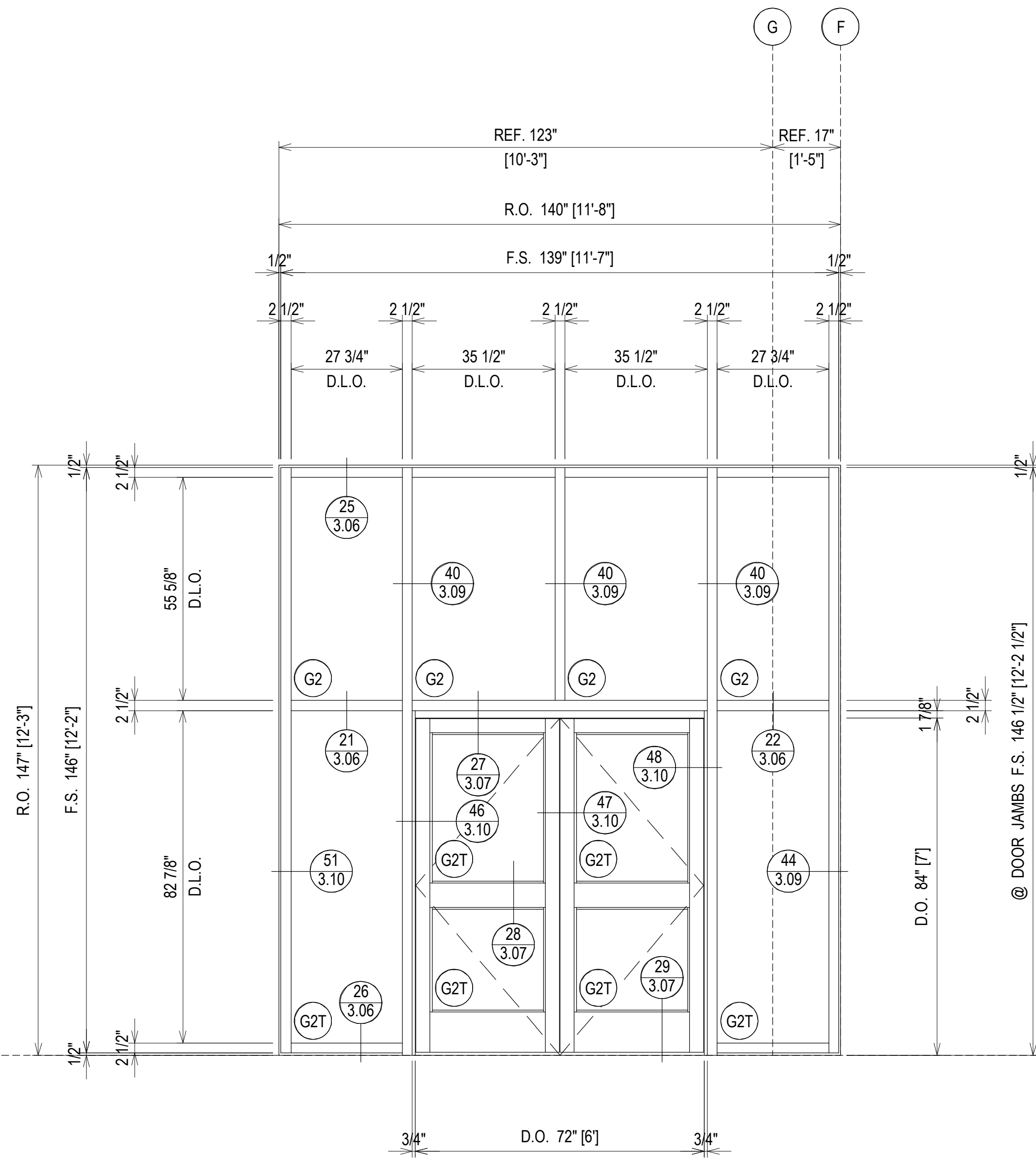
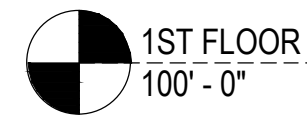

ELEVATION C4 FINISH: DARK BRONZE

SCALE: 1/2" = 1'-0"
 KAWNEER 1600 SYS. 1 - 2 1/2" X 6"
 EXTERIOR CURTAIN WALL
 1" INSULATED GLASS (FRONT SET)
 QUANTITY: 1

ERECTOR / G.C. NOTE:
 PLEASE FIELD VERIFY ALL DIMENSIONS

PROJECT:	COLLEGE OF THE OZARKS STUDENT CENTER	1ST SUBMISSION	02.24.21
LOCATION:	100 OPPORTUNITY AVENUE POINT LOOKOUT, MO 65726	NO	DATE
DRAWN BY:	RA	DESCRIPTION	DRAWING SUBMISSION
CHECKED BY:	JM		
DATE:	02.24.21		

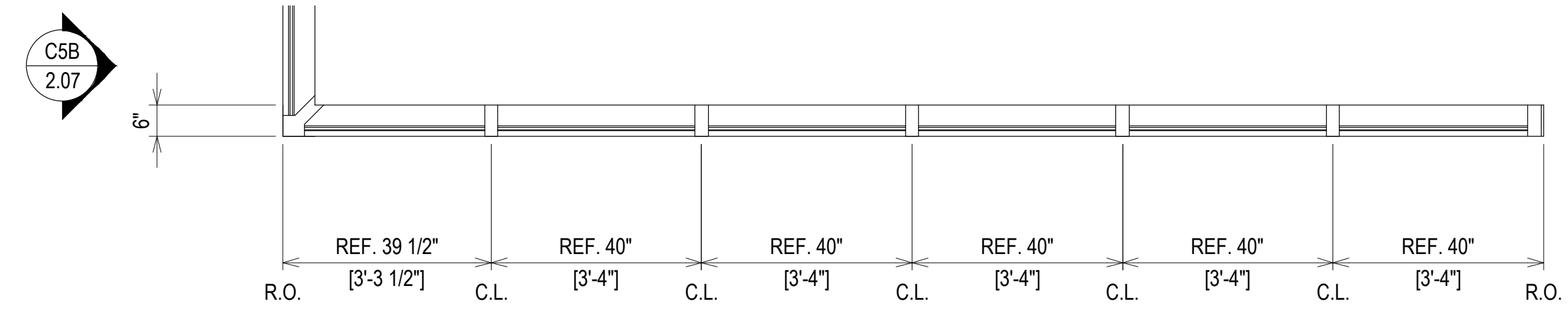
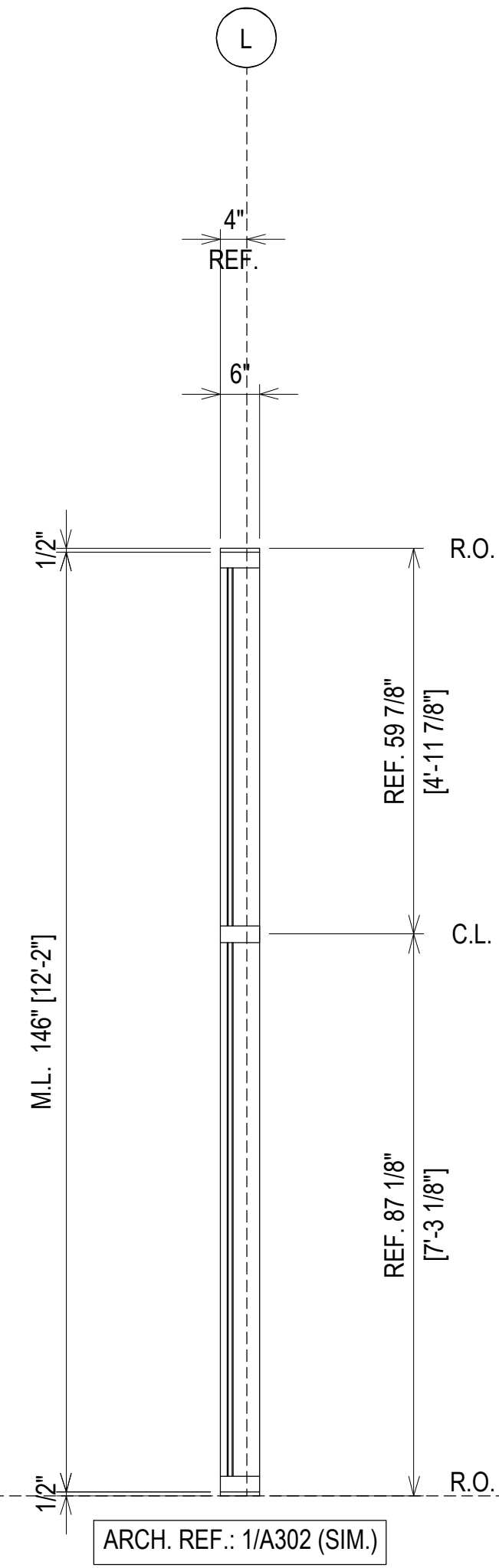
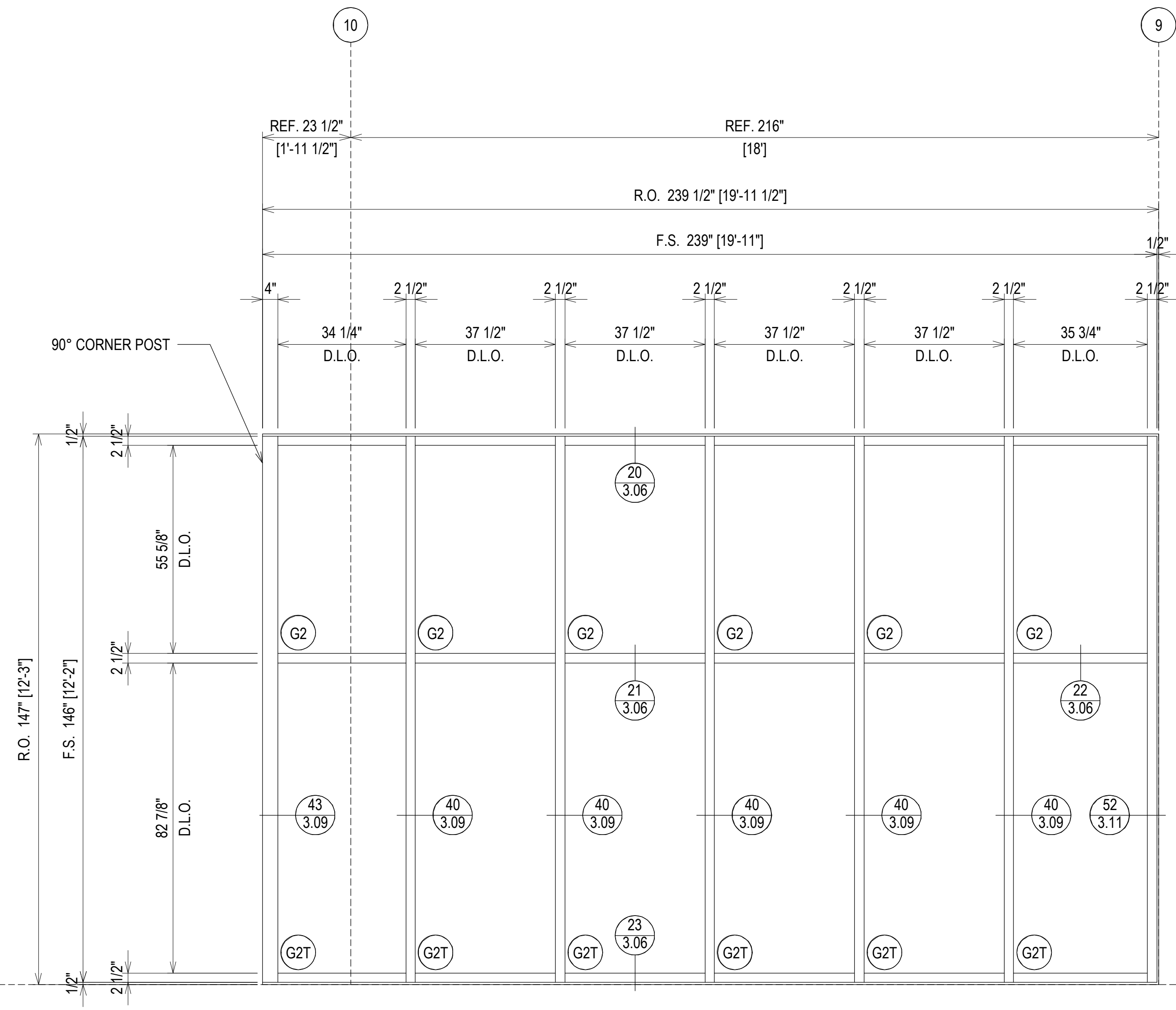
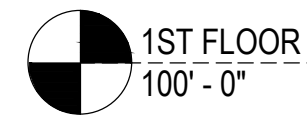

ELEVATION C5A FINISH: DARK BRONZE
 SCALE: 1/2" = 1'-0"
 KAWNEER 1600 SYS. I - 2 1/2" X 6"
 EXTERIOR CURTAIN WALL
 1" INSULATED GLASS (FRONT SET)
 QUANTITY: 1

1ST SUBMISSION	02.24.21
NO	DATE
DESCRIPTION	DRAWING SUBMISSION

SPRINGFIELD GLASS COMPANY
 2503 NORTH OAK GROVE AVE.
 SPRINGFIELD, MO 65803
 P: 417.883.6555

PROJECT: COLLEGE OF THE OZARKS
 STUDENT CENTER
 LOCATION: 100 OPPORTUNITY AVENUE
 POINT LOOKOUT, MO 65726

DRAWN BY: RA	DATE: 02.24.21
CHECKED BY: JM	DATE: 02.24.21

ERECTOR / G.C. NOTE:
 PLEASE FIELD VERIFY ALL DIMENSIONS

1ST SUBMISSION	02.24.21
NO	DATE
DESCRIPTION	DRAWING SUBMISSION

SPRINGFIELD GLASS COMPANY
 2503 NORTH OAK GROVE AVE.
 SPRINGFIELD, MO 65803
 P: 417.883.6555

PROJECT: COLLEGE OF THE OZARKS
 STUDENT CENTER

LOCATION: 100 OPPORTUNITY AVENUE
 POINT LOOKOUT, MO 65726

DRAWN BY:	DATE:
RA	02.24.21
CHECKED BY:	DATE:
JM	02.24.21

ERECTOR / G.C. NOTE:
 PLEASE FIELD VERIFY ALL DIMENSIONS

2.07

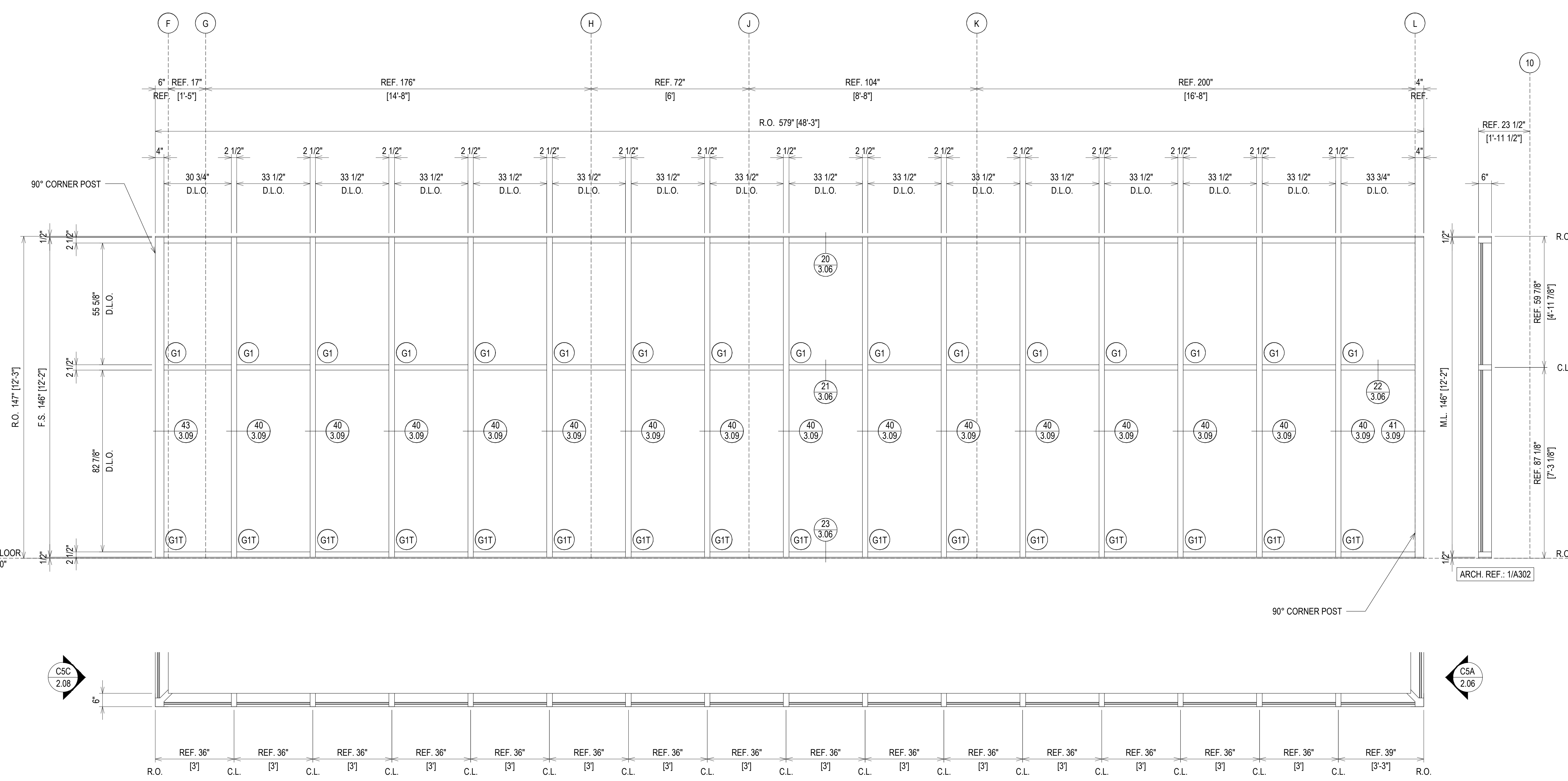

ELEVATION C5B FINISH: DARK BRONZE
 SCALE: 1/2" = 1'-0"
 KAWNEER 1600 SYS. I - 2 1/2" X 6"
 EXTERIOR CURTAIN WALL
 1" INSULATED GLASS (FRONT SET)
 QUANTITY: 1

ERECTOR / G.C. NOTE:
 PLEASE FIELD VERIFY ALL DIMENSIONS

2.07

1ST FLOOR
100'-0"

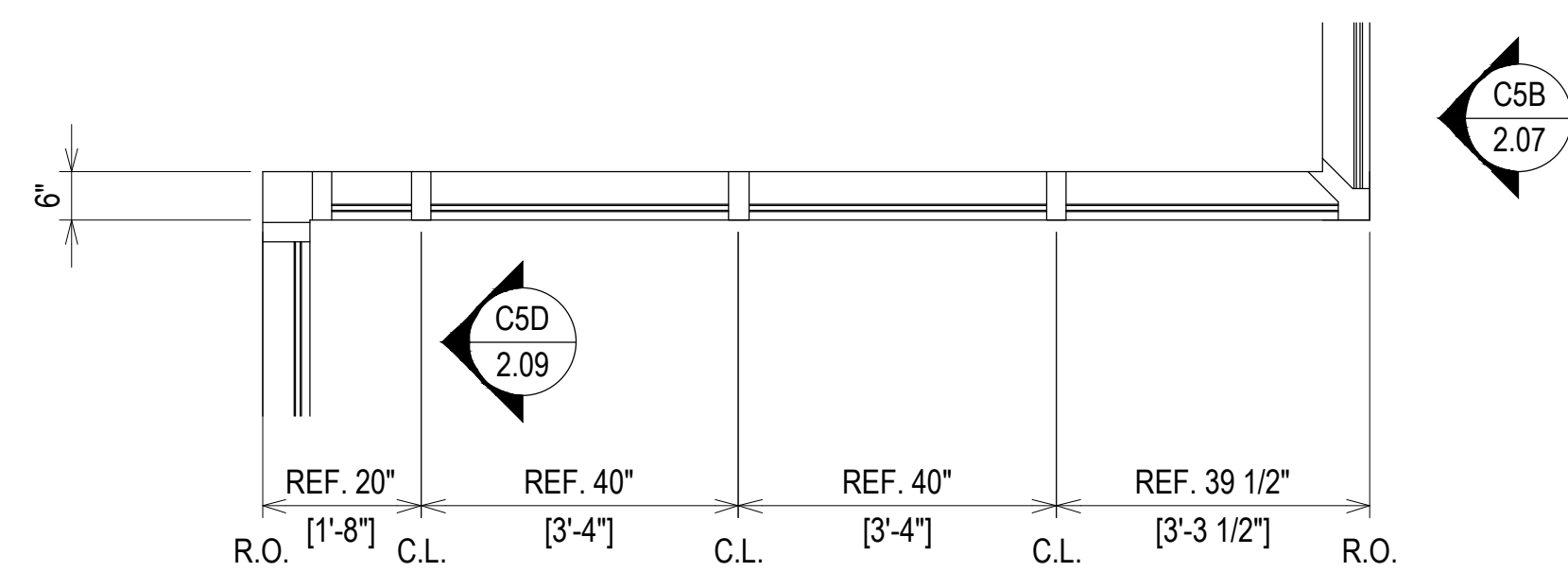
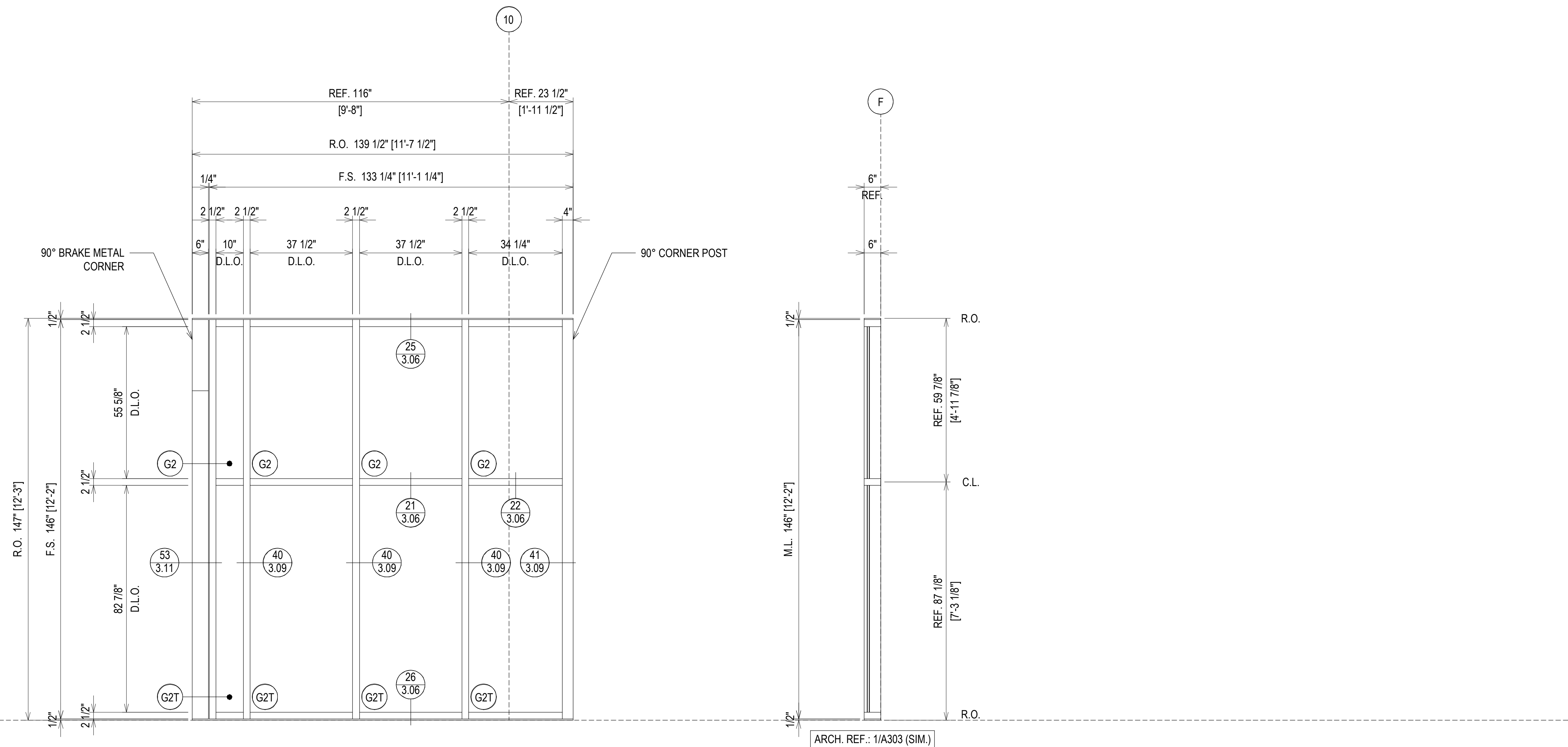

ELEVATION **C5C** **FINISH: DARK BRONZE**
 SCALE: 1/2" = 1'-0"
 KAWNEER 1600 SYS. I - 2 1/2" X 6"
 EXTERIOR CURTAIN WALL
 1" INSULATED GLASS (FRONT SET)
 QUANTITY: 1

PROJECT:	COLLEGE OF THE OZARKS STUDENT CENTER	LOCATION:	100 OPPORTUNITY AVENUE POINT LOOKOUT, MO 65726
1ST SUBMISSION		NO	DATE
02.24.21			
SPRINGFIELD GLASS COMPANY 2503 NORTH OAK GROVE AVE. SPRINGFIELD, MO 65803 P: 417.883.6555			
DRAWN BY:	RA	DATE:	02.24.21
CHECKED BY:	JM	DATE:	02.24.21
2.08			

ERECTOR / G.C. NOTE:
PLEASE FIELD VERIFY ALL DIMENSIONS

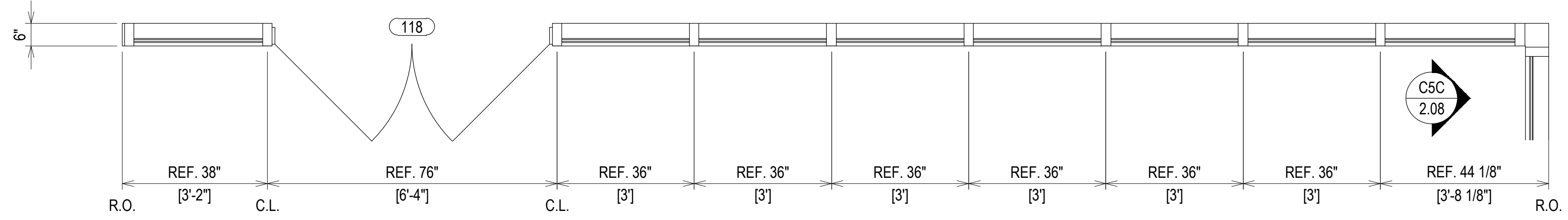
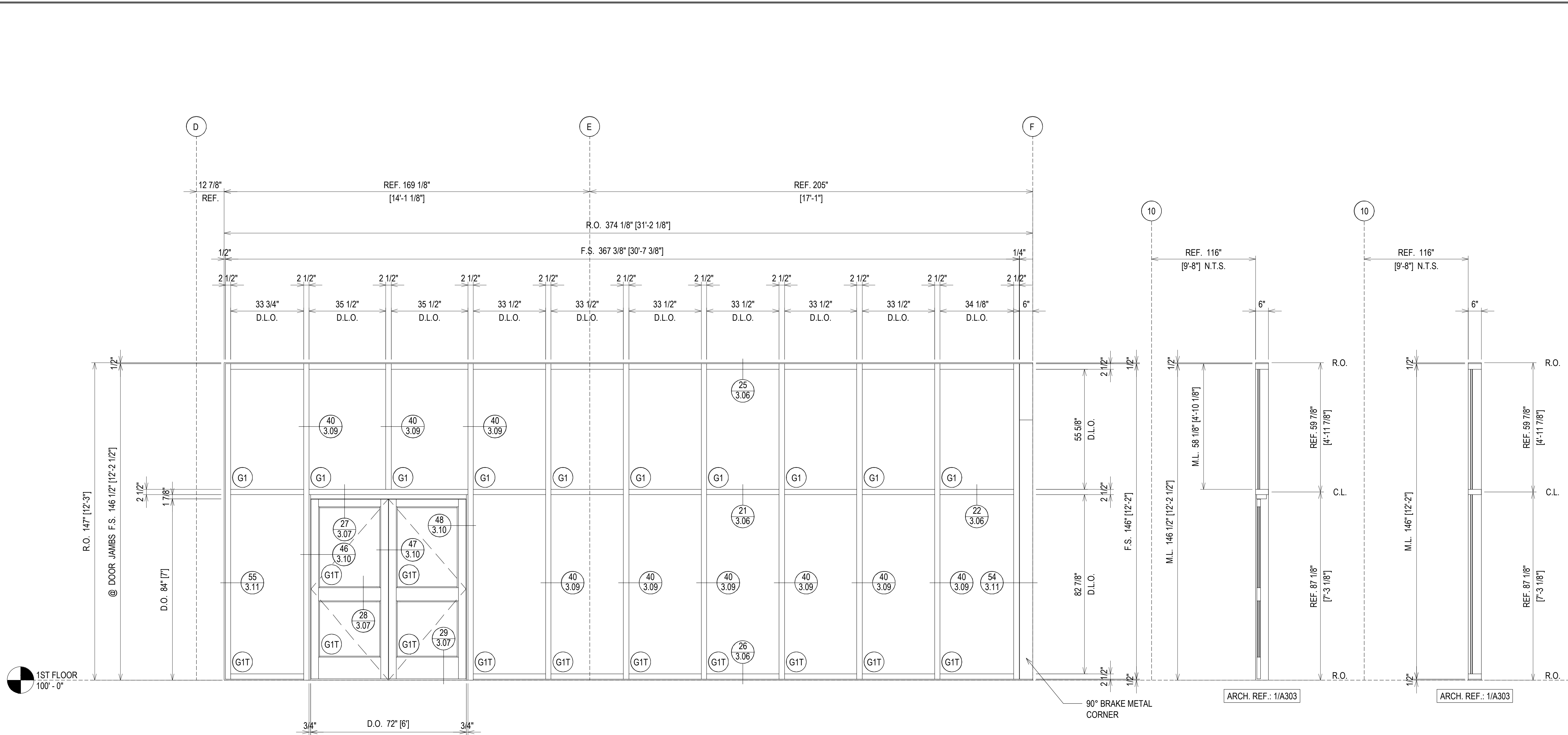

ELEVATION **C5D** **FINISH: DARK BRONZE**
 SCALE: 1/2" = 1'-0"
 KAWNEER 1600 SYS. I - 2 1/2" X 6"
 EXTERIOR CURTAIN WALL
 1" INSULATED GLASS (FRONT SET)
 QUANTITY: 1

1ST SUBMISSION	02.24.21
NO	DATE
DESCRIPTION	DRAWING SUBMISSION

PROJECT: COLLEGE OF THE OZARKS
 STUDENT CENTER
 LOCATION: 100 OPPORTUNITY AVENUE
 POINT LOOKOUT, MO 65726

SPRINGFIELD GLASS COMPANY
 2503 NORTH OAK GROVE AVE.
 SPRINGFIELD, MO 65803
 P: 417.883.6555

PROJECT	COLLEGE OF THE OZARKS
LOCATION	100 OPPORTUNITY AVENUE
POINT LOOKOUT, MO	65726

DRAWN BY:	RA	DATE:	02.24.21
CHECKED BY:	JM	DATE:	02.24.21

ERECTOR / G.C. NOTE:
 PLEASE FIELD VERIFY ALL DIMENSIONS

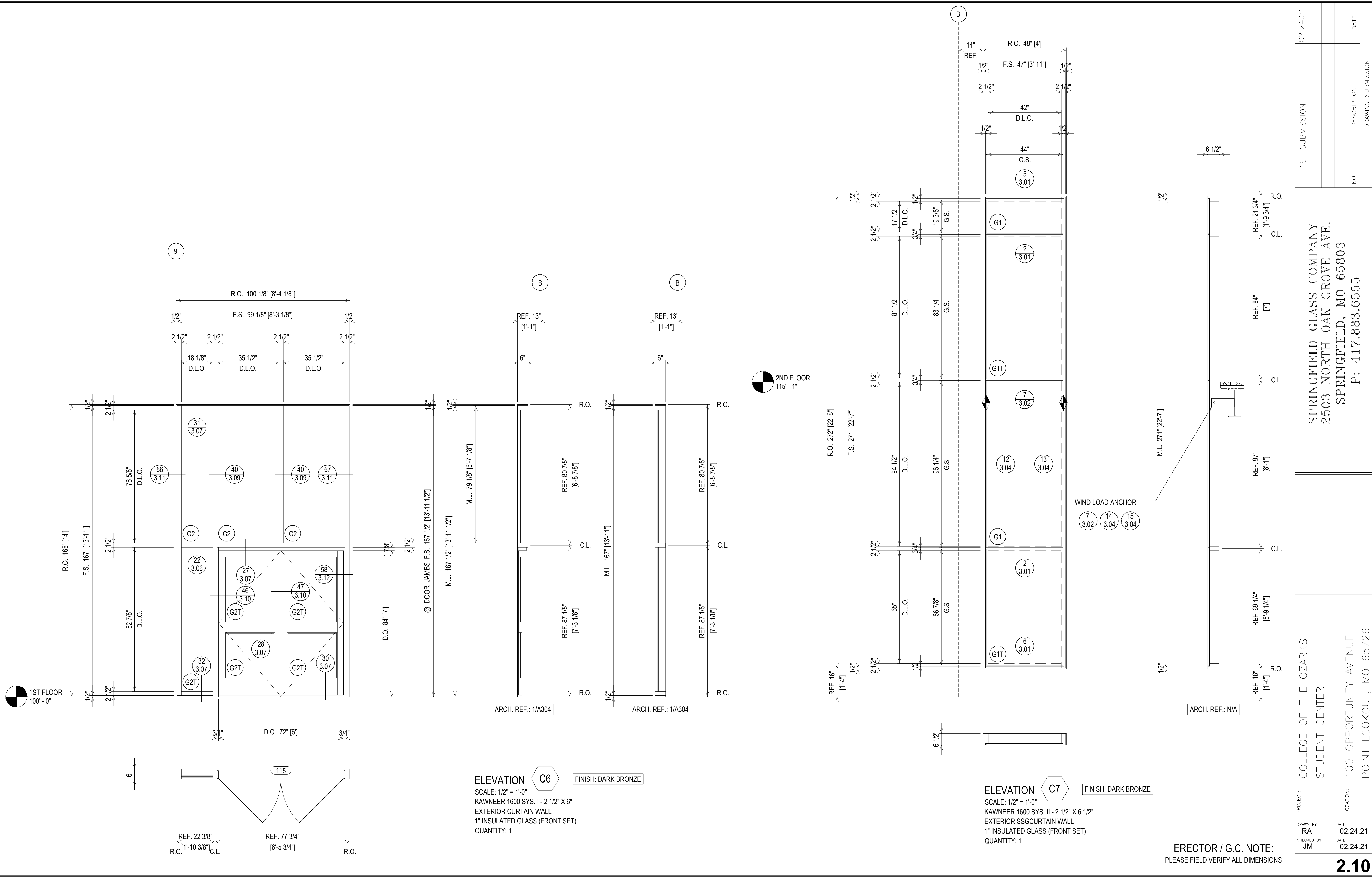

1ST FLOOR
100'-0"

2ND FLOOR
115'-1"

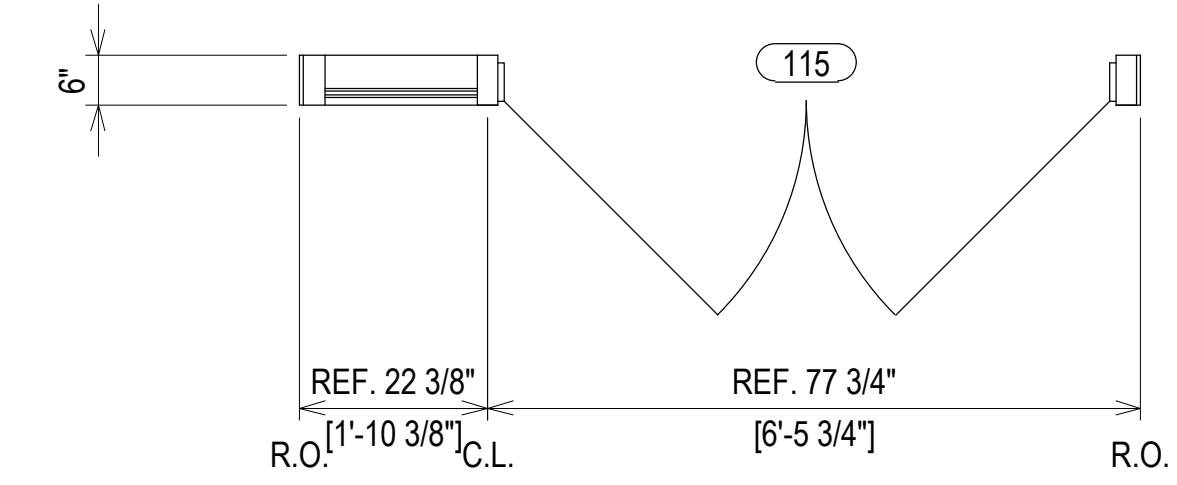

ELEVATION C6 FINISH: DARK BRONZE
 SCALE: 1/2" = 1'-0"
 KAWNEER 1600 SYS. I - 2 1/2" X 6"
 EXTERIOR CURTAIN WALL
 1" INSULATED GLASS (FRONT SET)
 QUANTITY: 1

ELEVATION C7 FINISH: DARK BRONZE
 SCALE: 1/2" = 1'-0"
 KAWNEER 1600 SYS. II - 2 1/2" X 6 1/2"
 EXTERIOR SSG CURTAIN WALL
 1" INSULATED GLASS (FRONT SET)
 QUANTITY: 1

ERECTOR / G.C. NOTE:
 PLEASE FIELD VERIFY ALL DIMENSIONS

PROJECT:	COLLEGE OF THE OZARKS STUDENT CENTER	LOCATION:	100 OPPORTUNITY AVENUE POINT LOOKOUT, MO 65726
1ST SUBMISSION	NO	DATE	02.24.21
DRAWING SUBMISSION		DATE	
DESCRIPTION		DATE	
NO		DATE	

SPRINGFIELD GLASS COMPANY
 2503 NORTH OAK GROVE AVE.
 SPRINGFIELD, MO 65803
 P: 417.883.6555

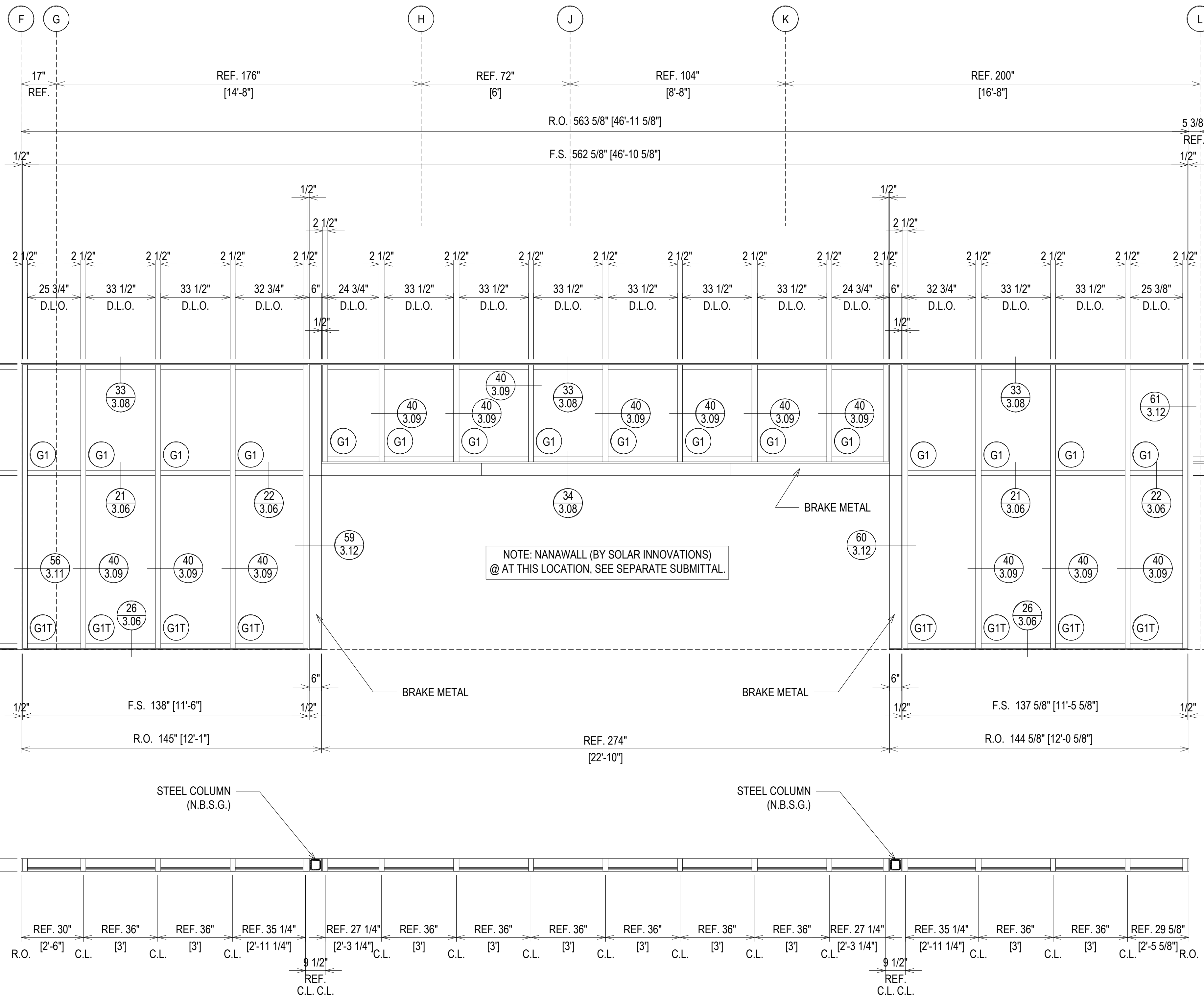

ELEVATION **C8** FINISH: DARK BRONZE

SCALE: 3/8" = 1'-0"
 KAWNEER 1600 SYS. 1 - 2 1/2" X 6"
 EXTERIOR CURTAIN WALL
 1" INSULATED GLASS (FRONT SET)
 QUANTITY: 1

1ST SUBMISSION	02.24.21
NO	DATE
DESCRIPTION	DRAWING SUBMISSION

PROJECT: COLLEGE OF THE OZARKS
 STUDENT CENTER
 LOCATION: 100 OPPORTUNITY AVENUE
 POINT LOOKOUT, MO 65726

SPRINGFIELD GLASS COMPANY
 2503 NORTH OAK GROVE AVE.
 SPRINGFIELD, MO 65803
 P: 417.883.6555

DRAWN BY:	DATE:
RA	02.24.21
CHECKED BY:	DATE:
JM	02.24.21

ERECTOR / G.C. NOTE:
 PLEASE FIELD VERIFY ALL DIMENSIONS

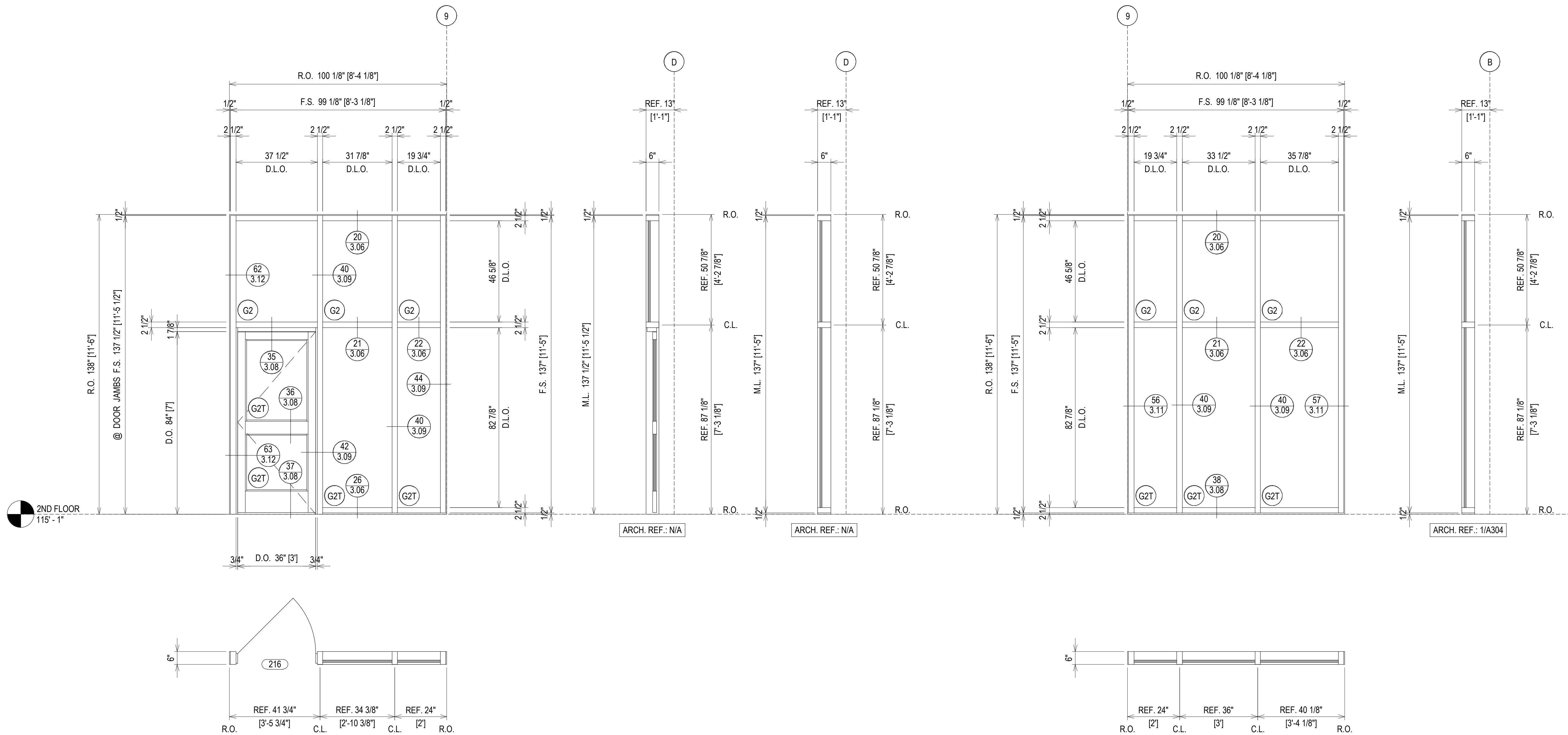

ELEVATION C9 FINISH: DARK BRONZE
 SCALE: 1/2" = 1'-0"
 KAWNEER 1600 SYS. 1 - 2 1/2" X 6"
 EXTERIOR CURTAIN WALL
 1" INSULATED GLASS (FRONT SET)
 QUANTITY: 1

ELEVATION C10 FINISH: DARK BRONZE
 SCALE: 1/2" = 1'-0"
 KAWNEER 1600 SYS. 1 - 2 1/2" X 6"
 EXTERIOR CURTAIN WALL
 1" INSULATED GLASS (FRONT SET)
 QUANTITY: 1

ERECTOR / G.C. NOTE:
 PLEASE FIELD VERIFY ALL DIMENSIONS

PROJECT:	COLLEGE OF THE OZARKS STUDENT CENTER	LOCATION:	100 OPPORTUNITY AVENUE POINT LOOKOUT, MO 65726
DRAWN BY:	RA	DATE:	02.24.21
CHECKED BY:	JM	DATE:	02.24.21
1ST SUBMISSION		NO	DATE
SPRINGFIELD GLASS COMPANY 2503 NORTH OAK GROVE AVE. SPRINGFIELD, MO 65803 P: 417.883.6555			
2.12			



1ST FLOOR
0'-0"

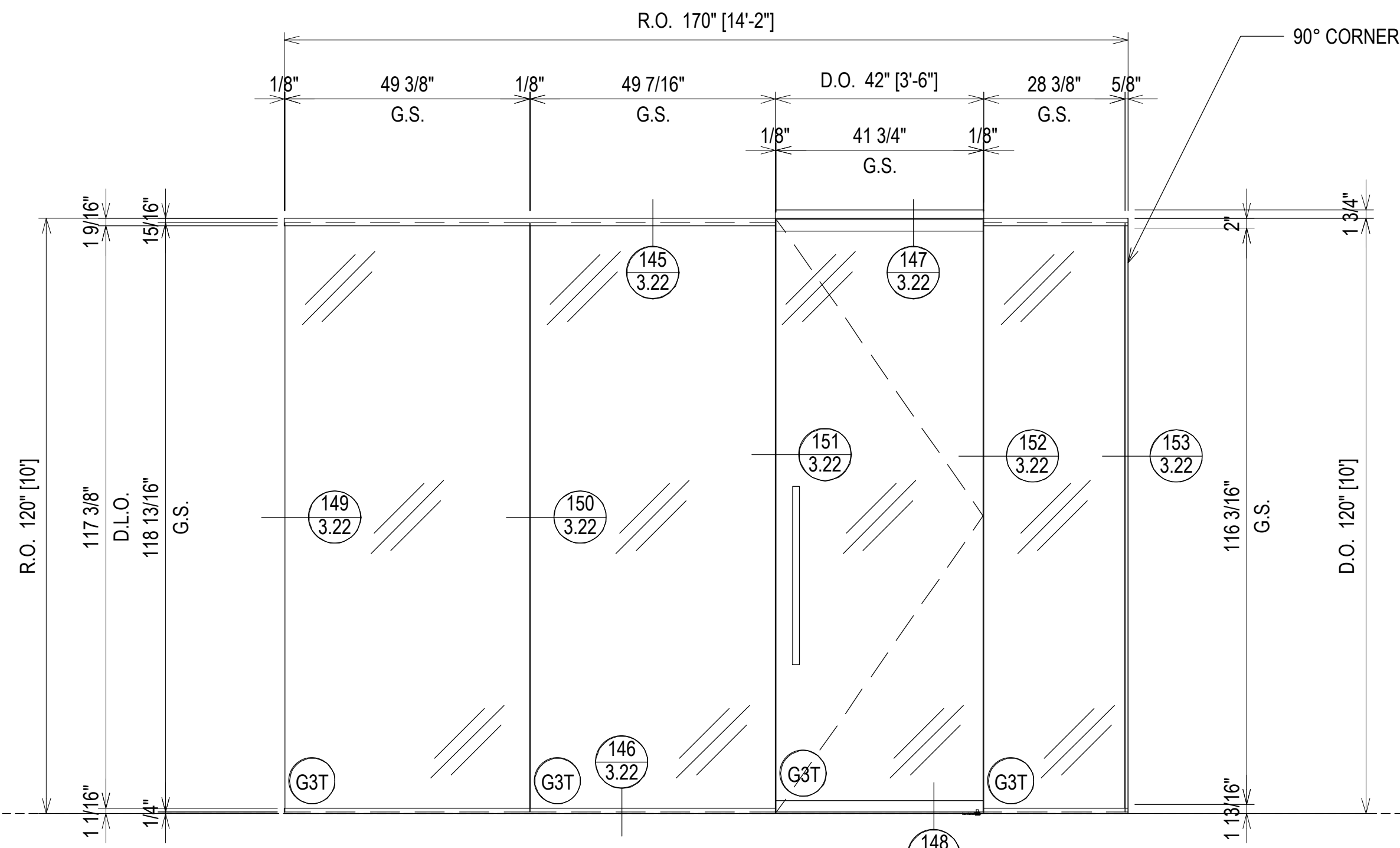

ARCH. REF.: N/A

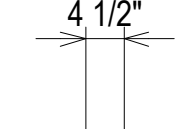

ARCH. REF.: N/A

ELEVATION **G2** FINISH: CLEAR ANODIZED

SCALE: 1/2" = 1'-0"
C.R. LAURENCE
INTERIOR ALL-GLASS
1/2" TEMPERED GLASS
QUANTITY: 1

ELEVATION **G1** FINISH: CLEAR ANODIZED

SCALE: 1/2" = 1'-0"
C.R. LAURENCE
INTERIOR ALL-GLASS
1/2" TEMPERED GLASS
QUANTITY: 1

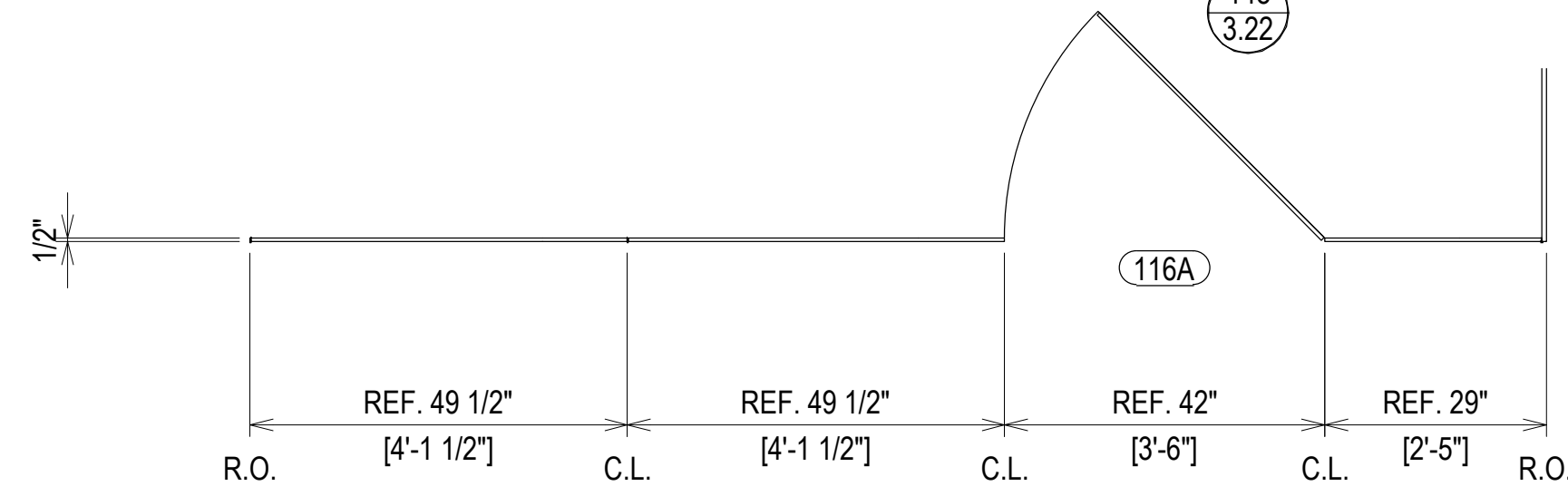

G2
2.13

G1
2.13

GC: PLEASE COORDINATE THE ROUGH OPENINGS TO THESE SHOP DRAWINGS. PRE MANUFACTURED DOORS DO NOT ALLOW FOR ADJUSTMENT AFTER FABRICATION.



GROUND FLOOR
89'-4"

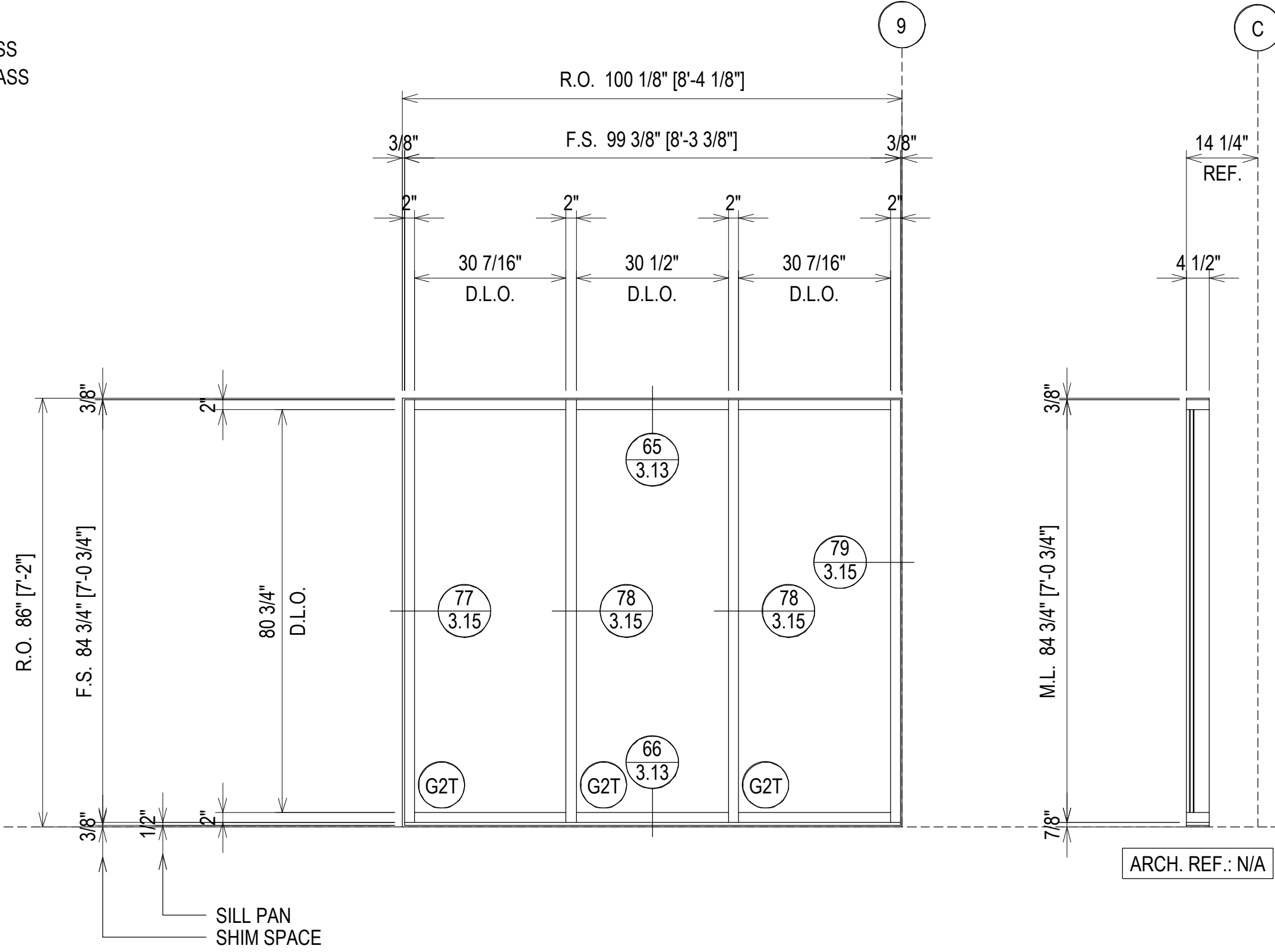

ARCH. REF.: N/A

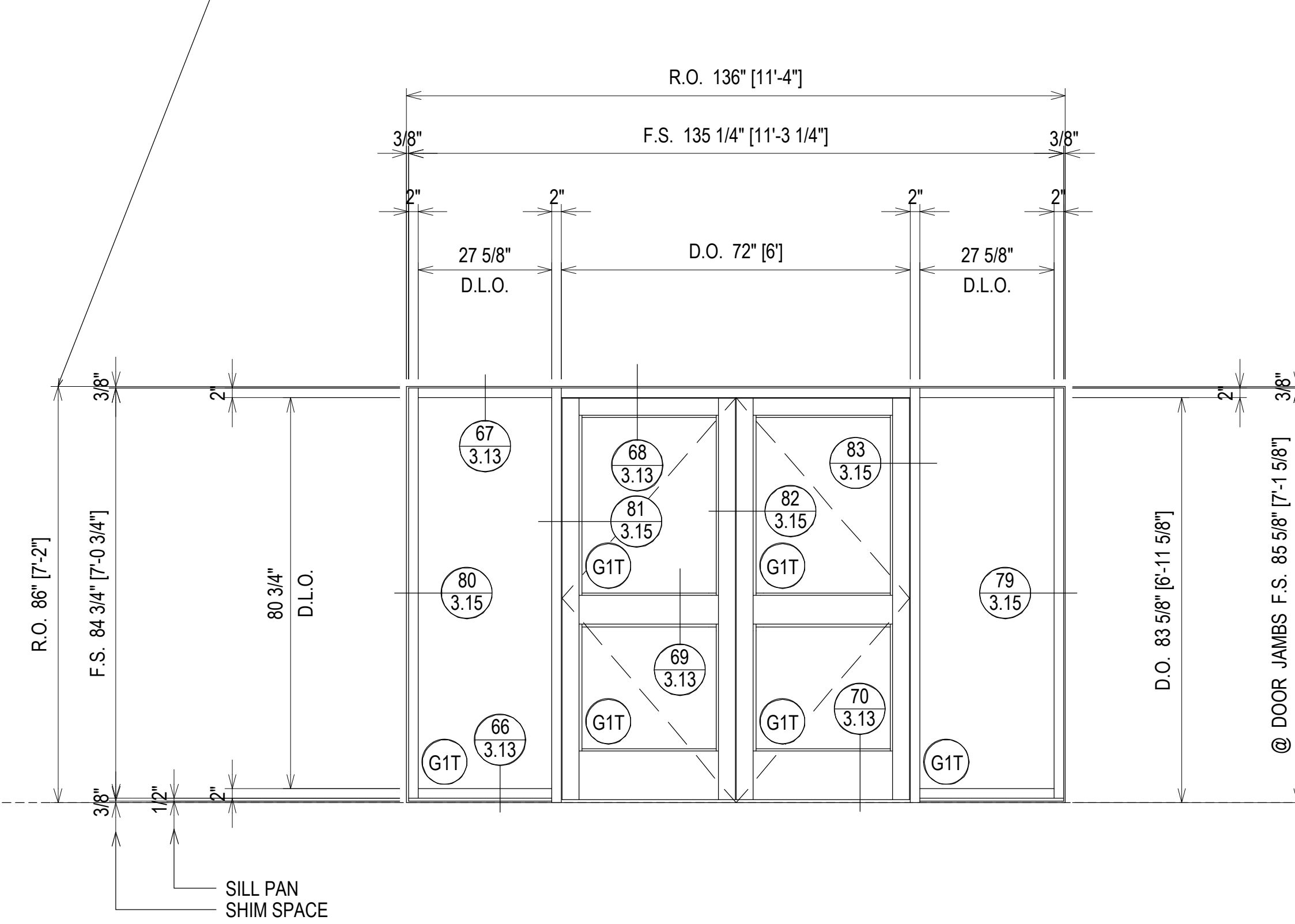

ARCH. REF.: 1/A303

ARCH. REF.: 1/A303

ELEVATION **S1** FINISH: CLEAR ANODIZED

SCALE: 1/2" = 1'-0"
KAWNEER TRIFAB VG 451T - 2" X 4 1/2"
EXTERIOR STOREFRONT
1" INSULATED GLASS (FRONT SET)
QUANTITY: 1

ELEVATION **S2** FINISH: CLEAR ANODIZED

SCALE: 1/2" = 1'-0"
KAWNEER TRIFAB VG 451T - 2" X 4 1/2"
EXTERIOR STOREFRONT
1" INSULATED GLASS (FRONT SET)
QUANTITY: 1

ERECTOR / G.C. NOTE:
PLEASE FIELD VERIFY ALL DIMENSIONS

1ST SUBMISSION	02.24.21
NO	DATE
DESCRIPTION	DRAWING SUBMISSION

PROJECT: COLLEGE OF THE OZARKS
STUDENT CENTER
LOCATION: 100 OPPORTUNITY AVENUE
POINT LOOKOUT, MO 65726

SPRINGFIELD GLASS COMPANY
2503 NORTH OAK GROVE AVE.
SPRINGFIELD, MO 65803
P: 417.883.6555

DRAWN BY:	DATE:
RA	02.24.21
CHECKED BY:	DATE:
JM	02.24.21

GC: PLEASE COORDINATE THE ROUGH OPENINGS TO THESE SHOP DRAWINGS. PRE MANUFACTURED DOORS DO NOT ALLOW FOR ADJUSTMENT AFTER FABRICATION.

GLASS STOP @ HEAD & SILL FOR THIS BAY

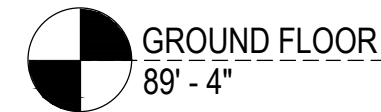

FINISH: CLEAR ANODIZED

ELEVATION S3

SCALE: 1/2" = 1'-0"
 KAWNEER TRIFAB VG 450 - 1 3/4" X 4 1/2"
 INTERIOR STOREFRONT
 1/4" TEMPERED GLASS (CENTER SET)
 QUANTITY: 1

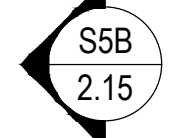
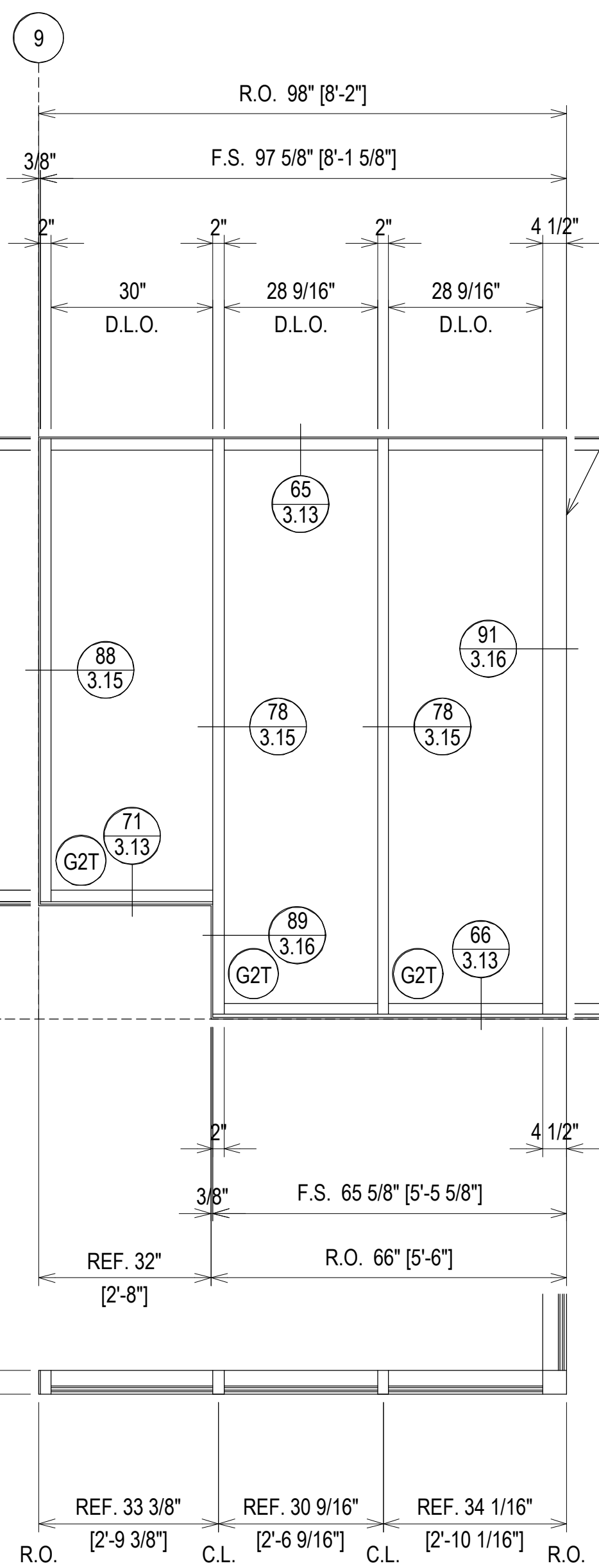
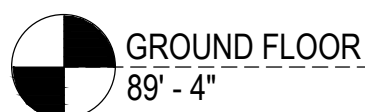
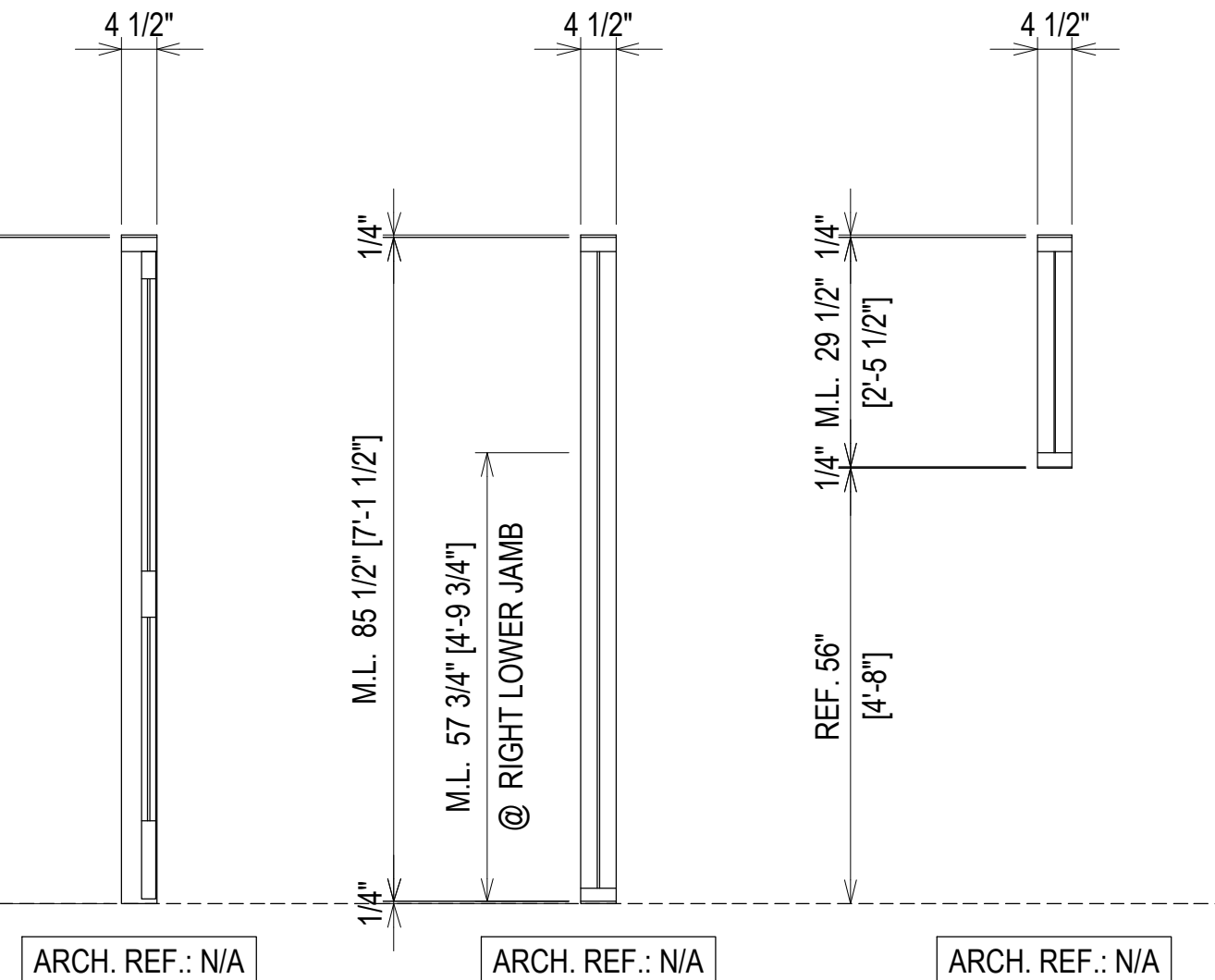
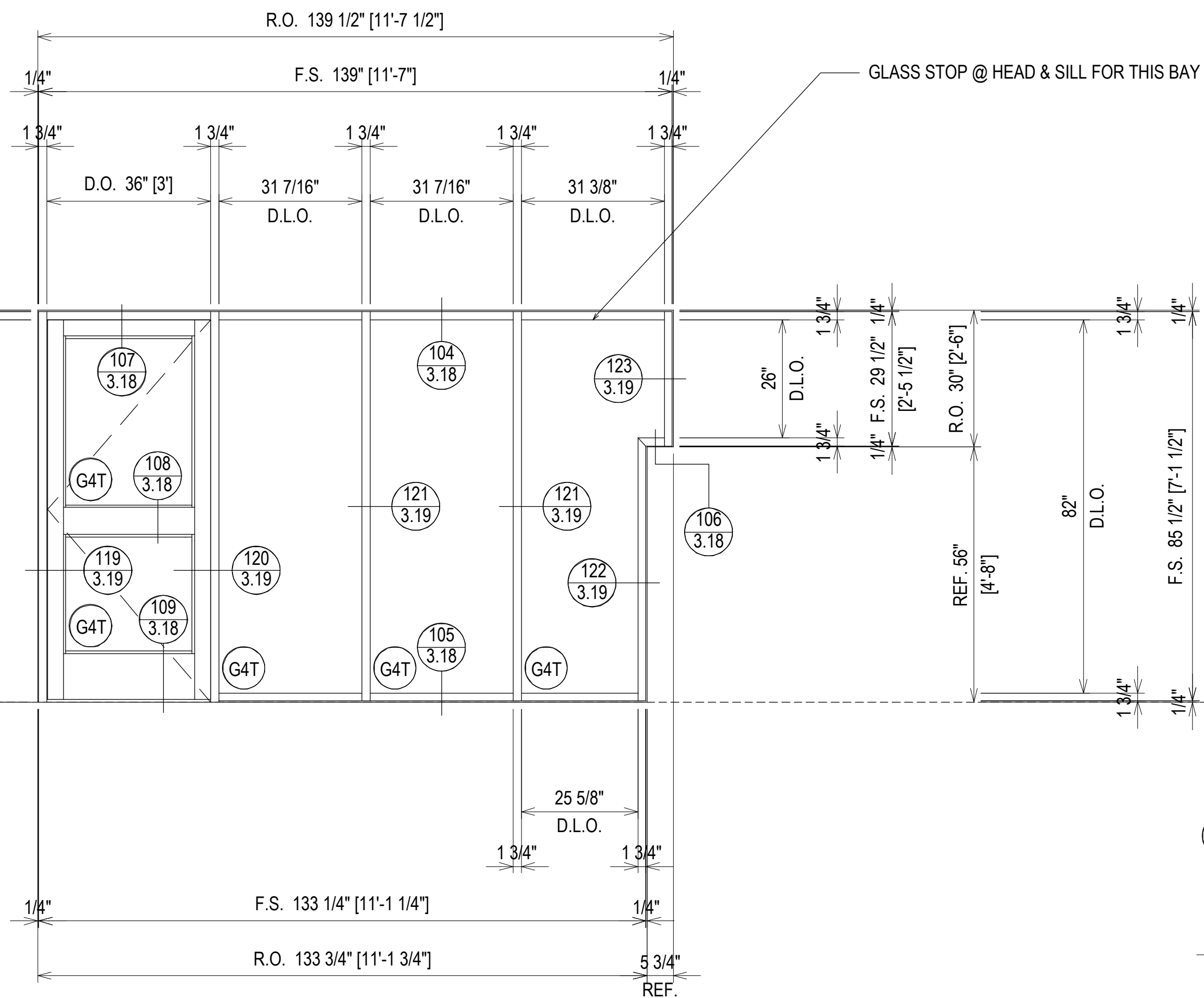
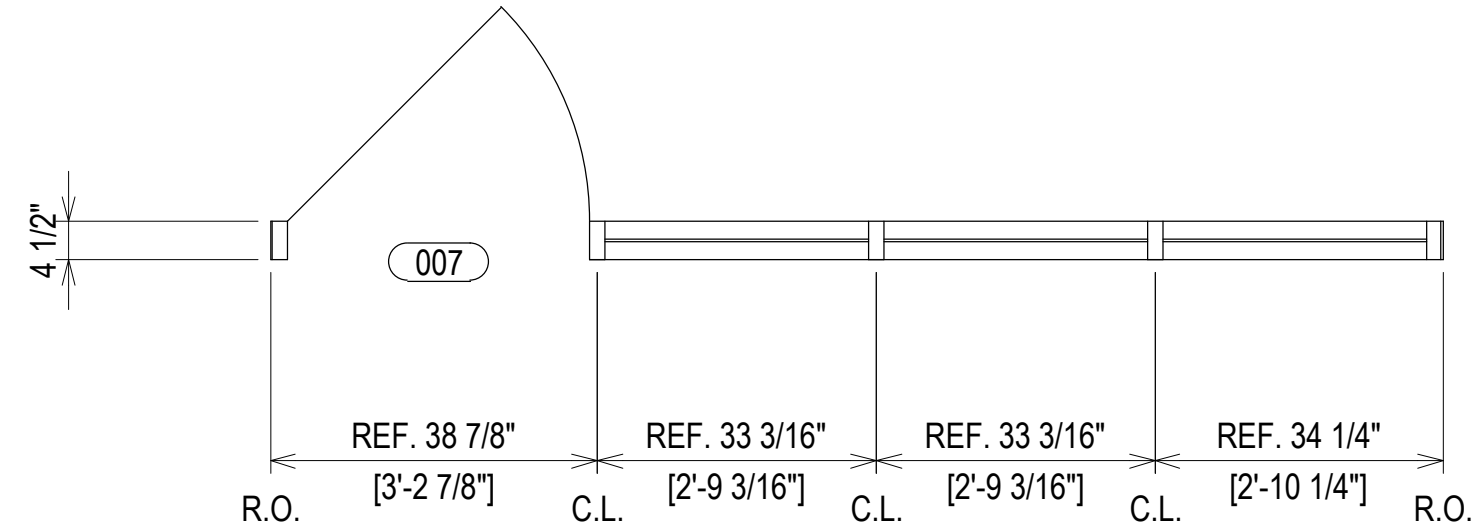

ELEVATION S5A

SCALE: 1/2" = 1'-0"
 KAWNEER TRIFAB VG 451T - 2" X 4 1/2"
 EXTERIOR STOREFRONT
 1" INSULATED GLASS (FRONT SET)
 QUANTITY: 1

FINISH: CLEAR ANODIZED

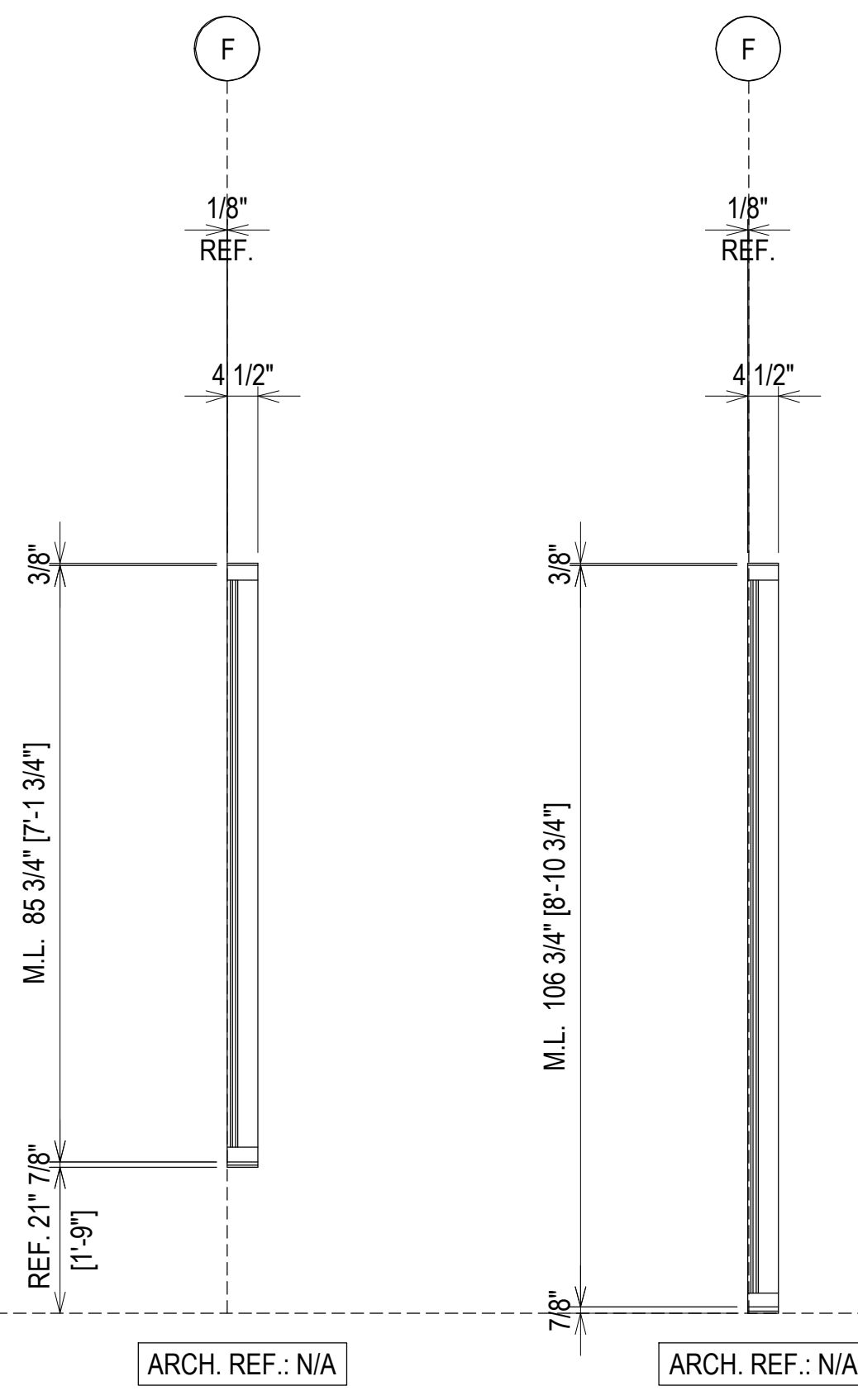

ERECTOR / G.C. NOTE:
 PLEASE FIELD VERIFY ALL DIMENSIONS

1ST SUBMISSION	02.24.21
NO	DATE
DESCRIPTION	DRAWING SUBMISSION

PROJECT: COLLEGE OF THE OZARKS
 STUDENT CENTER
 LOCATION: 100 OPPORTUNITY AVENUE
 POINT LOOKOUT, MO 65726

SPRINGFIELD GLASS COMPANY
 2503 NORTH OAK GROVE AVE.
 SPRINGFIELD, MO 65803
 P: 417.883.6555

DRAWN BY: RA	DATE: 02.24.21
CHECKED BY: JM	DATE: 02.24.21

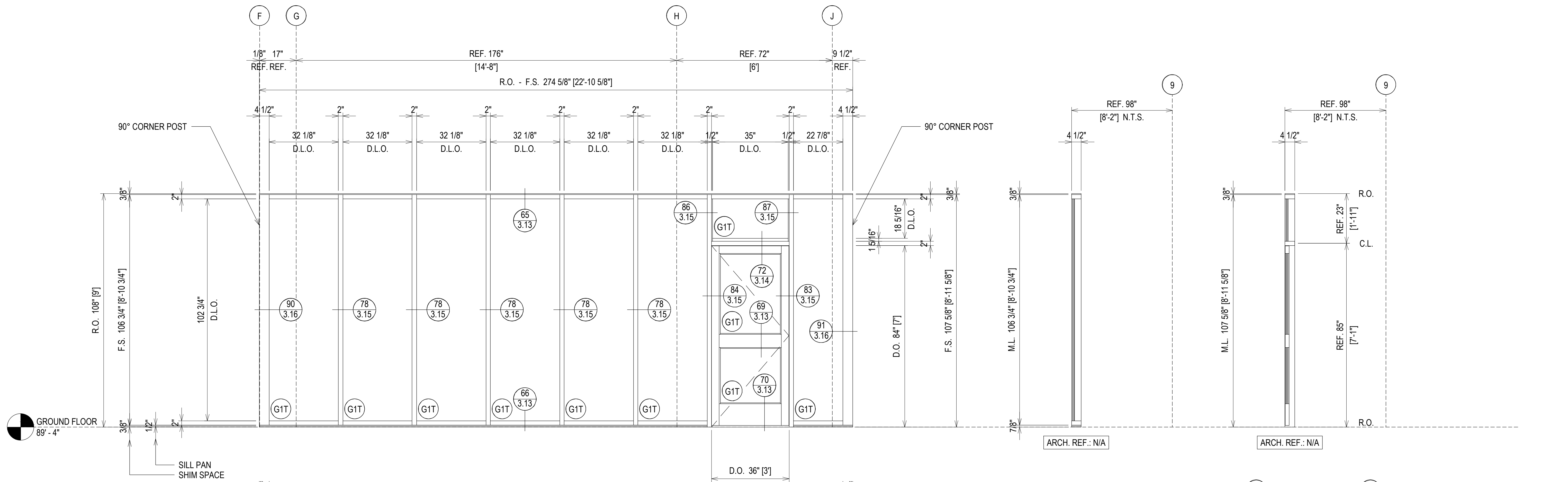

ELEVATION S5B
 SCALE: 1/2" = 1'-0"
 KAWNEER TRIFAB VG 451T - 2" X 4 1/2"
 EXTERIOR STOREFRONT
 1" INSULATED GLASS (FRONT SET)
 QUANTITY: 1

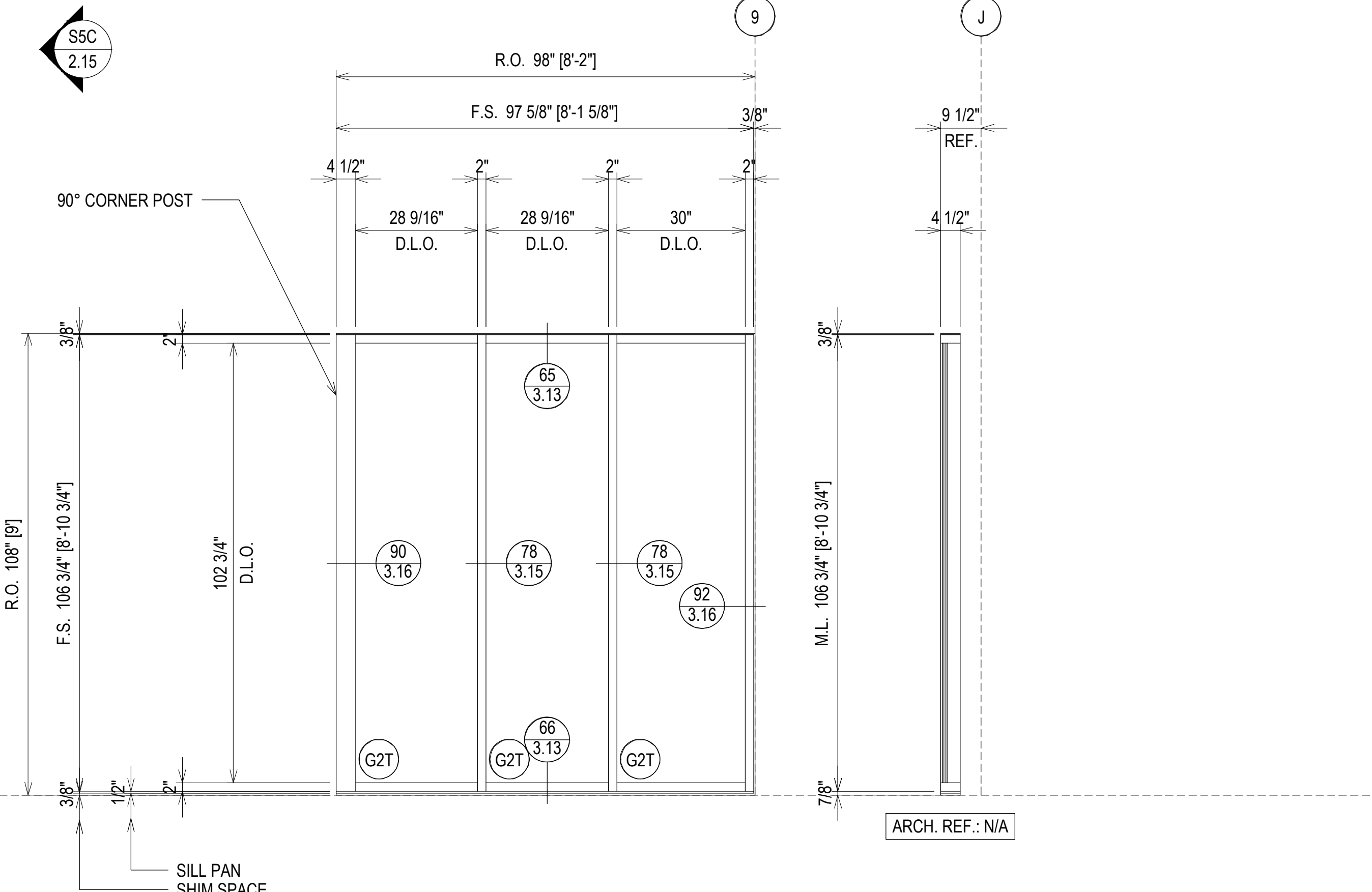
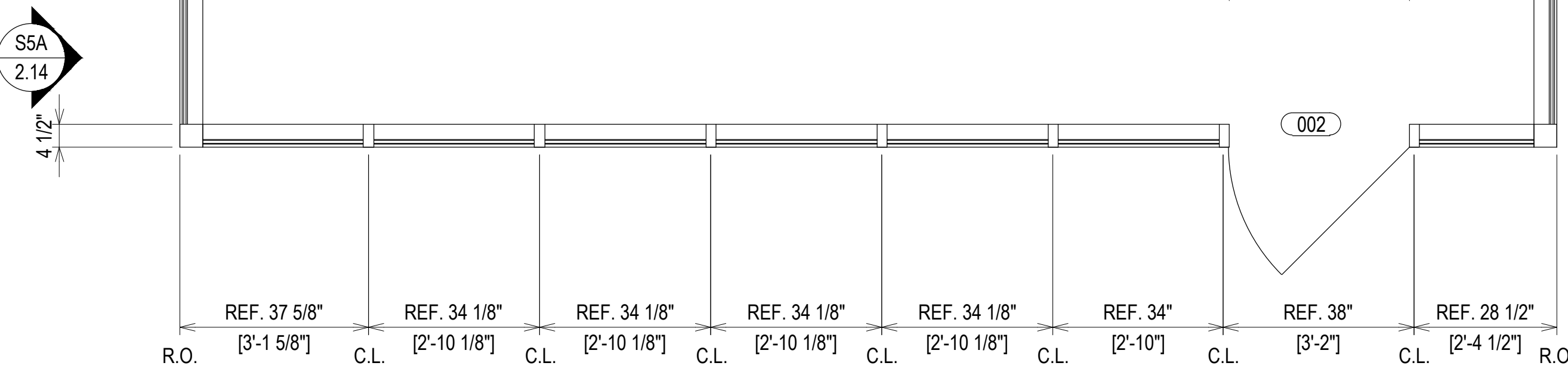

ELEVATION S5C FINISH: CLEAR ANODIZED
 SCALE: 1/2" = 1'-0"
 KAWNEER TRIFAB VG 451T - 2" X 4 1/2"
 EXTERIOR STOREFRONT
 1" INSULATED GLASS (FRONT SET)
 QUANTITY: 1

ERECTOR / G.C. NOTE:
 PLEASE FIELD VERIFY ALL DIMENSIONS

PROJECT:	COLLEGE OF THE OZARKS STUDENT CENTER	DATE:	02.24.21
LOCATION:	100 OPPORTUNITY AVENUE POINT LOOKOUT, MO 65726	CHECKED BY:	JM
1ST SUBMISSION		DATE:	02.24.21
		DESCRIPTION	DRAWING SUBMISSION
		NO	DATE

SPRINGFIELD GLASS COMPANY
 2503 NORTH OAK GROVE AVE.
 SPRINGFIELD, MO 65803
 P: 417.883.6555

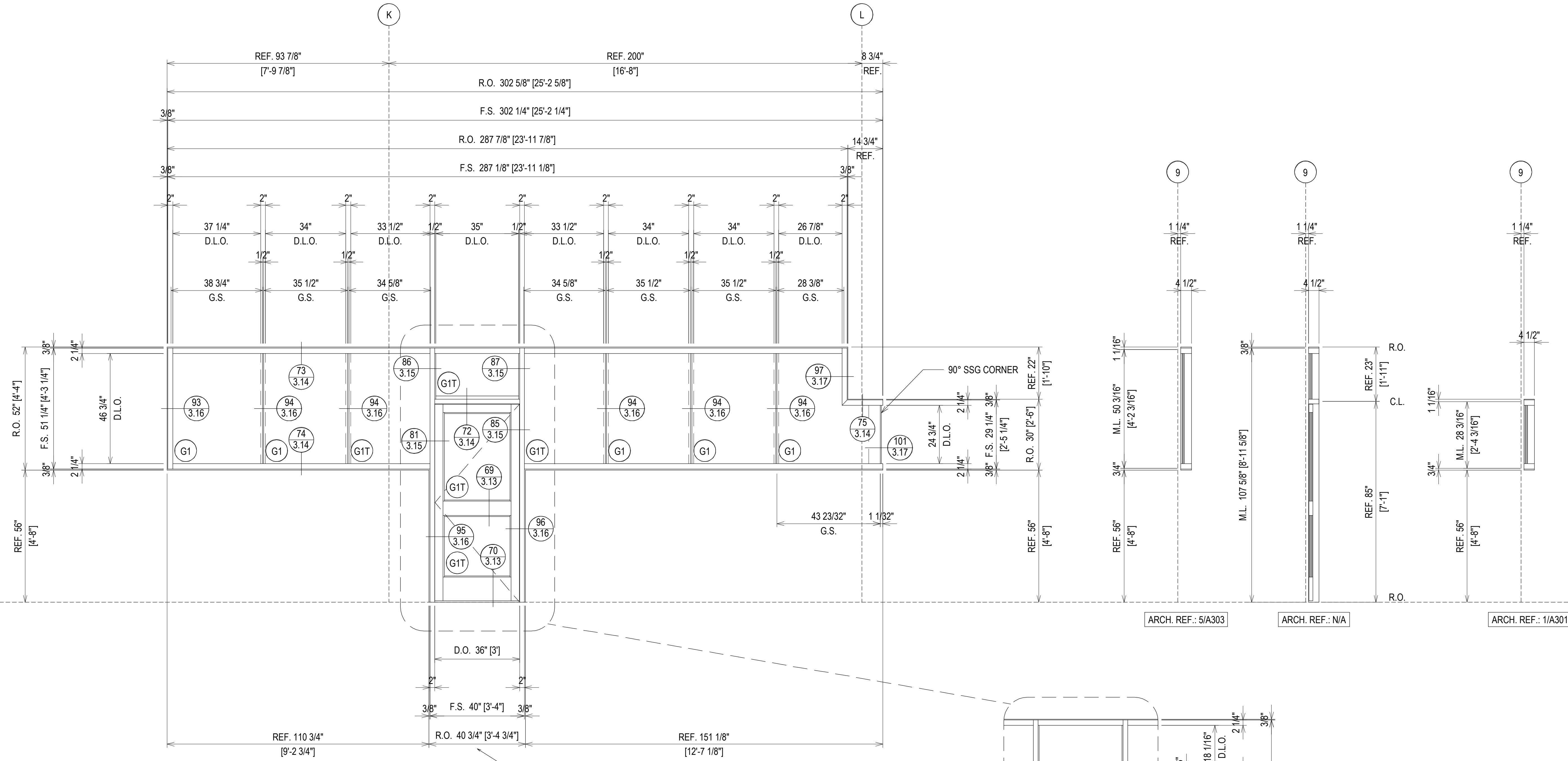
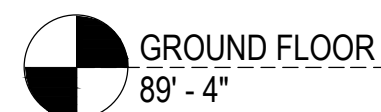

ELEVATION S6A FINISH: CLEAR ANODIZED
 SCALE: 1/2" = 1'-0"
 KAWNEER TRIFAB VG 451T - 2" X 4 1/2"
 EXTERIOR SSG STOREFRONT
 1" INSULATED GLASS (FRONT SET)
 QUANTITY: 1

GC: PLEASE COORDINATE THE ROUGH OPENINGS TO THESE SHOP DRAWINGS. PRE MANUFACTURED DOORS DO NOT ALLOW FOR ADJUSTMENT AFTER FABRICATION.

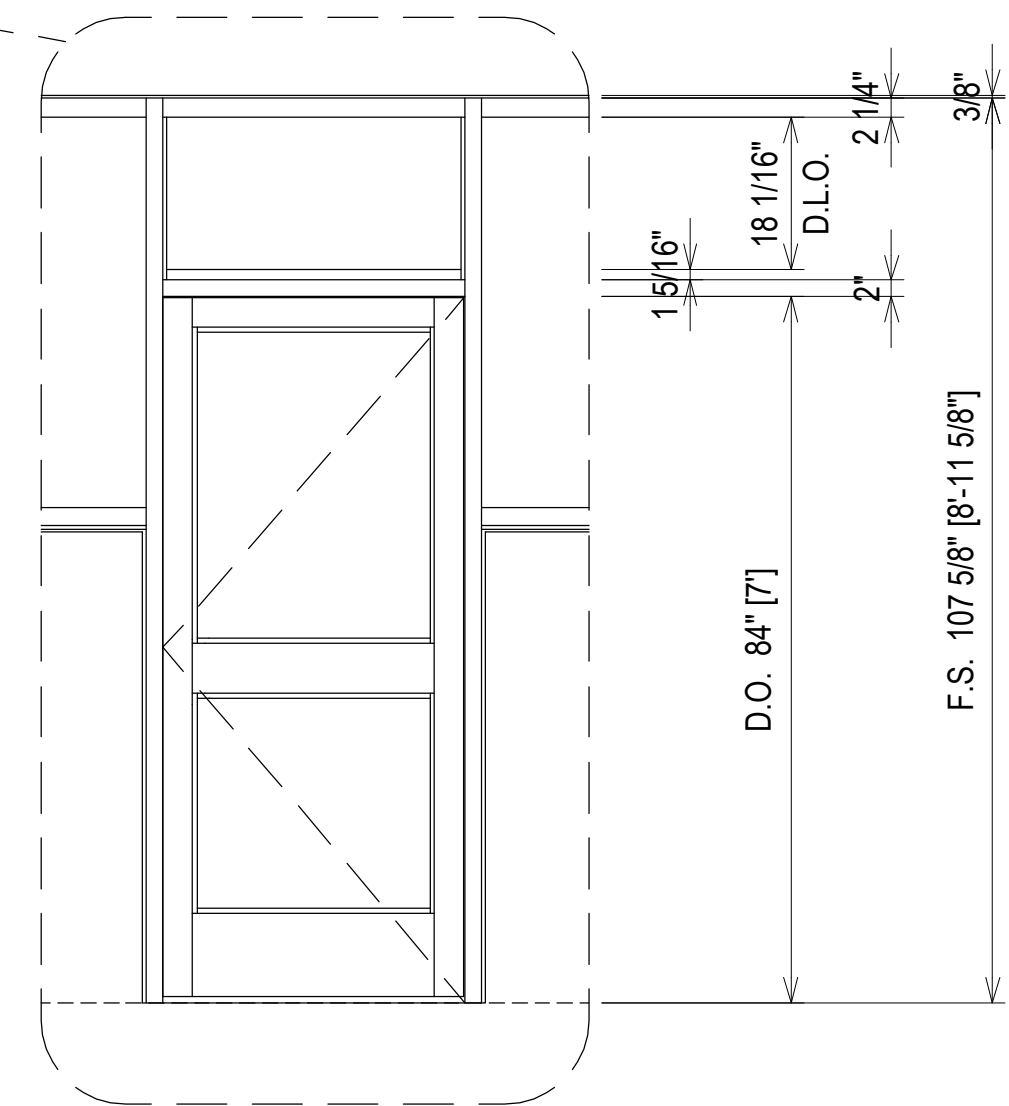
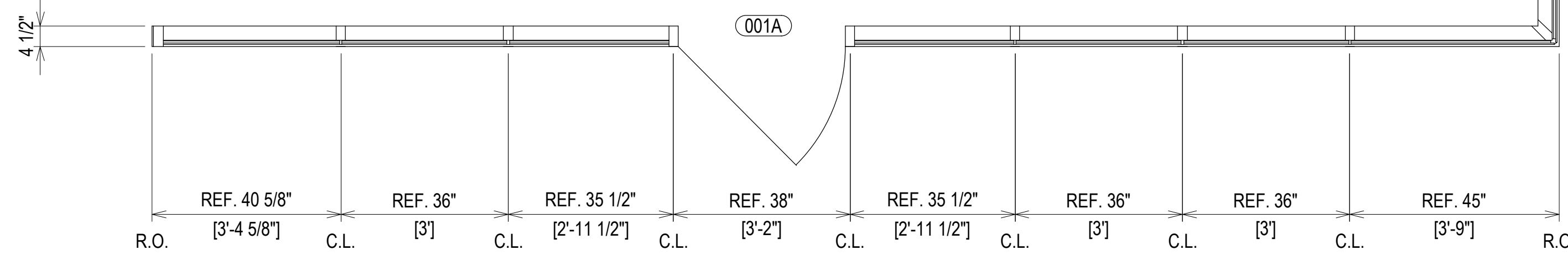

ARCH. REF.: 5/A303 ARCH. REF.: N/A ARCH. REF.: 1/A301

ERECTOR / G.C. NOTE:
 PLEASE FIELD VERIFY ALL DIMENSIONS

1ST SUBMISSION	02.24.21
NO	DATE
DESCRIPTION	DRAWING SUBMISSION

PROJECT: COLLEGE OF THE OZARKS
 STUDENT CENTER
 LOCATION: 100 OPPORTUNITY AVENUE
 POINT LOOKOUT, MO 65726

PROJECT: COLLEGE OF THE OZARKS
 STUDENT CENTER
 LOCATION: 100 OPPORTUNITY AVENUE
 POINT LOOKOUT, MO 65726

DRAWN BY: RA	DATE: 02.24.21
CHECKED BY: JM	DATE: 02.24.21

2.16

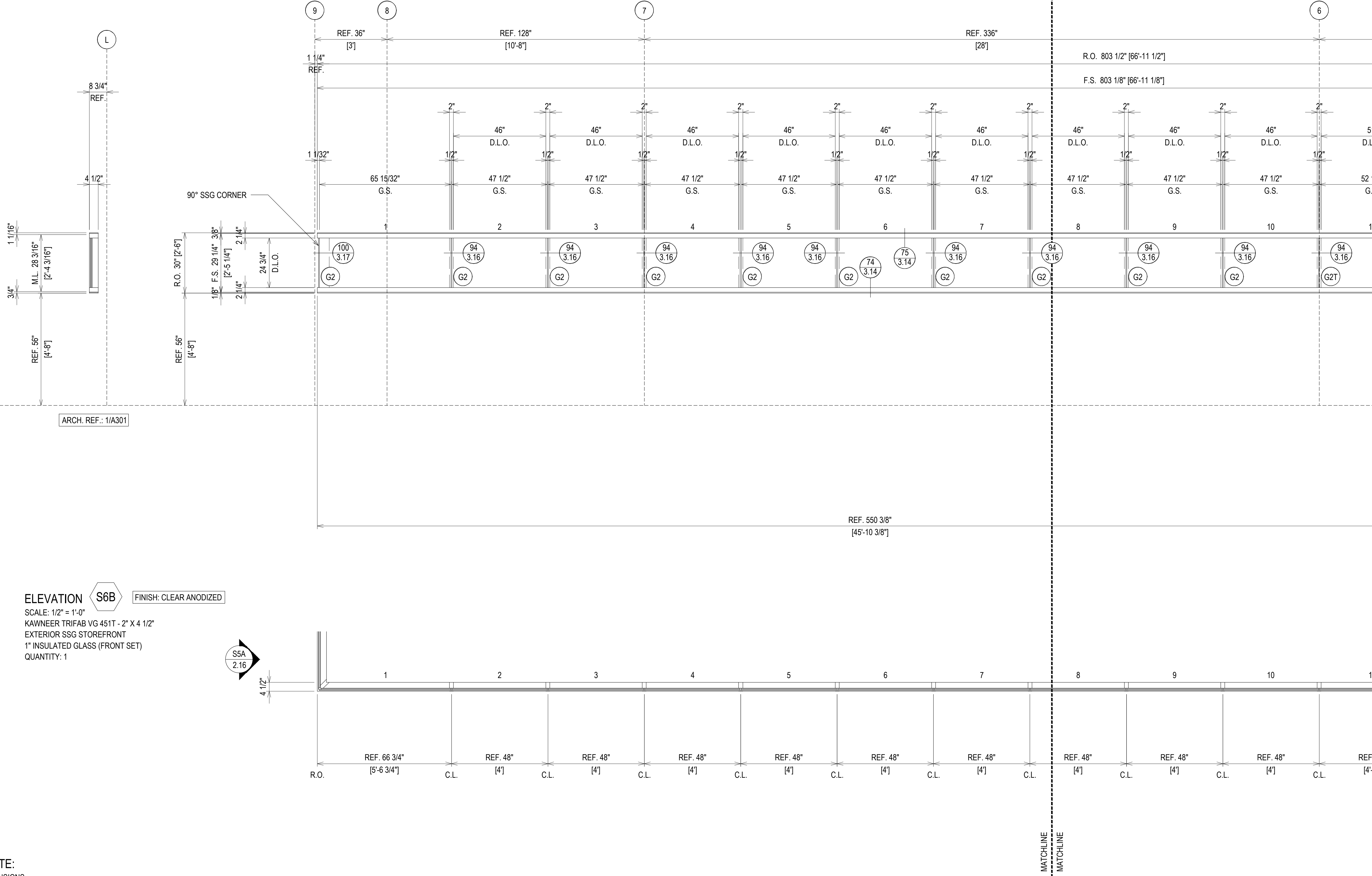
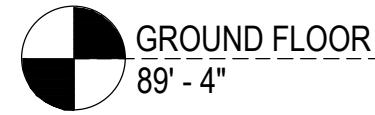

ELEVATION S6B FINISH: CLEAR ANODIZED
 SCALE: 1/2" = 1'-0"
 KAWNEER TRIFAB VG 451T - 2" X 4 1/2"
 EXTERIOR SSG STOREFRONT
 1" INSULATED GLASS (FRONT SET)
 QUANTITY: 1

ERECTOR / G.C. NOTE:
 PLEASE FIELD VERIFY ALL DIMENSIONS

PROJECT:	COLLEGE OF THE OZARKS STUDENT CENTER	DATE:	02.24.21
LOCATION:	100 OPPORTUNITY AVENUE POINT LOOKOUT, MO 65726	CHECKED BY:	JM
1ST SUBMISSION		DATE:	02.24.21
NO		DESCRIPTION	DRAWING SUBMISSION
SPRINGFIELD GLASS COMPANY 2503 NORTH OAK GROVE AVE. SPRINGFIELD, MO 65803 P: 417.883.6555			
2.17			

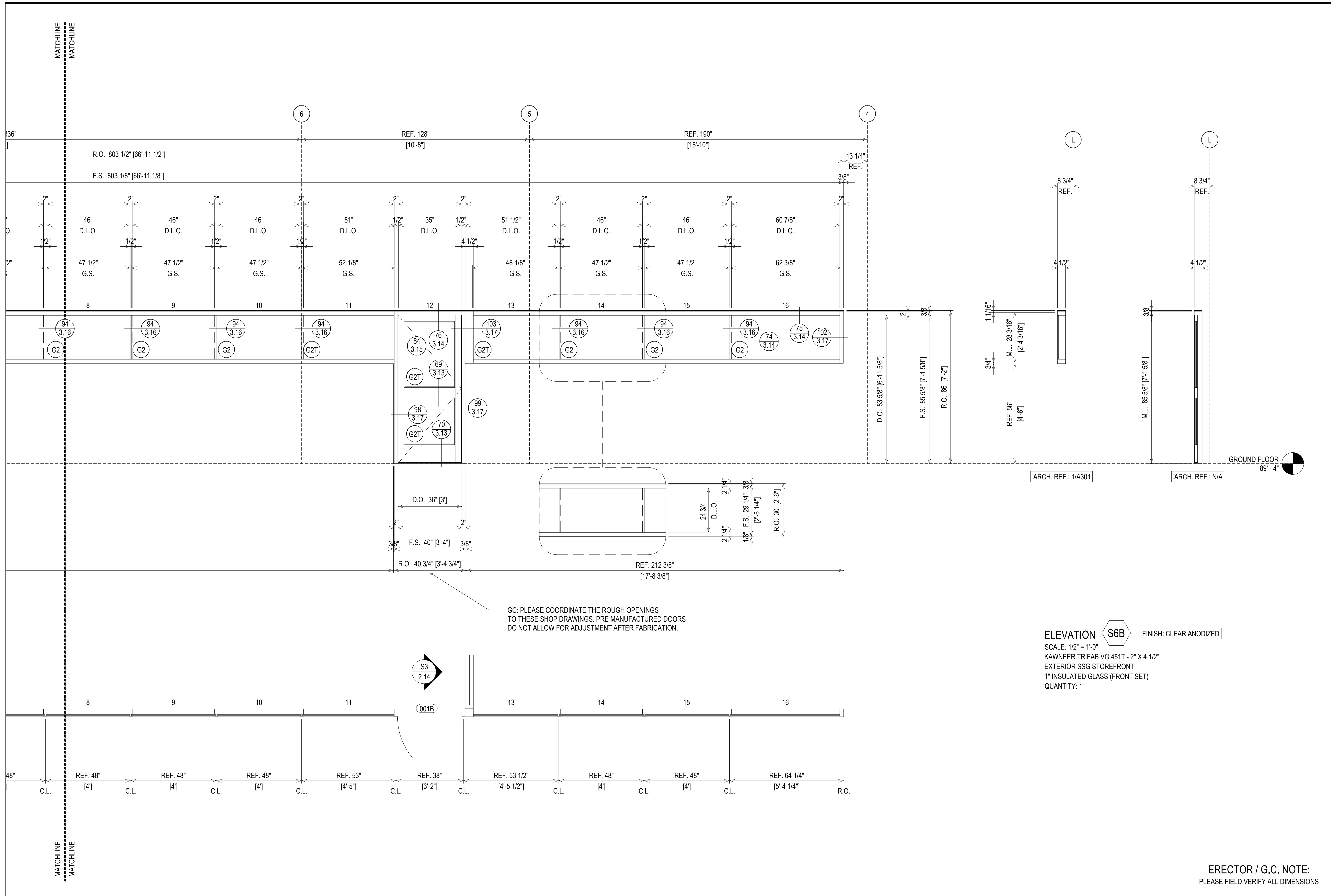

1ST SUBMISSION	02.24.21
NO	DATE
DESCRIPTION	DRAWING SUBMISSION

SPRINGFIELD GLASS COMPANY
 2503 NORTH OAK GROVE AVE.
 SPRINGFIELD, MO 65803
 P: 417.883.6555

PROJECT: COLLEGE OF THE OZARKS
 STUDENT CENTER

LOCATION: 100 OPPORTUNITY AVENUE
 POINT LOOKOUT, MO 65726

DRAWN BY: RA	DATE: 02.24.21
CHECKED BY: JM	DATE: 02.24.21

ERECTOR / G.C. NOTE:
 PLEASE FIELD VERIFY ALL DIMENSIONS

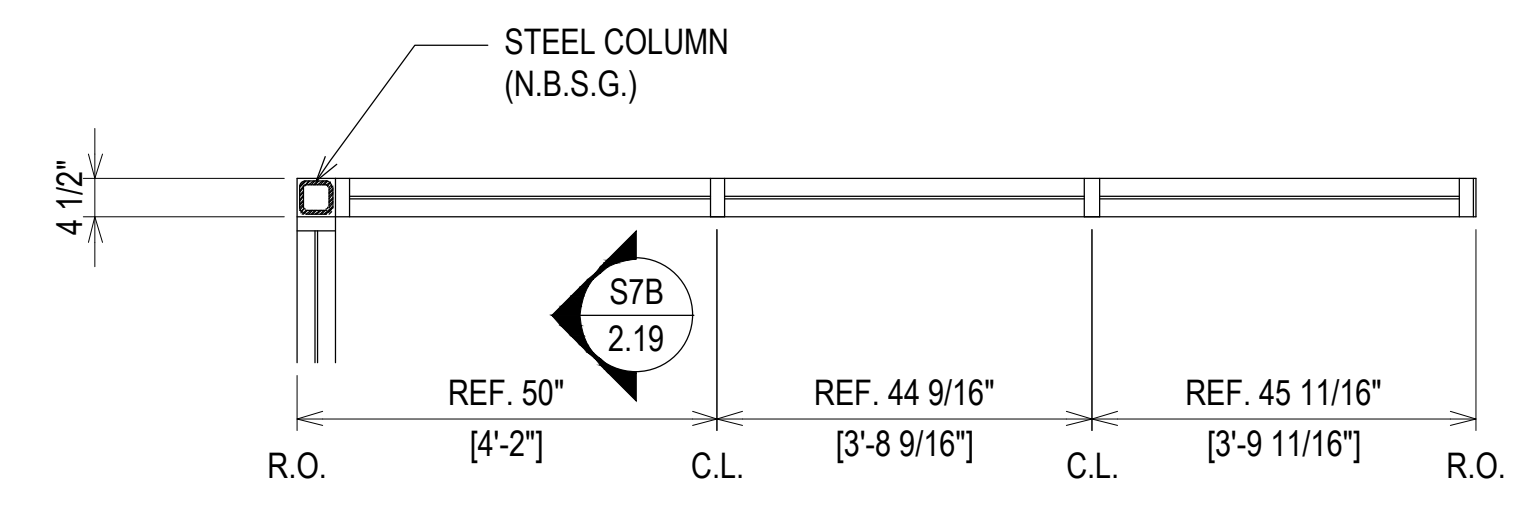
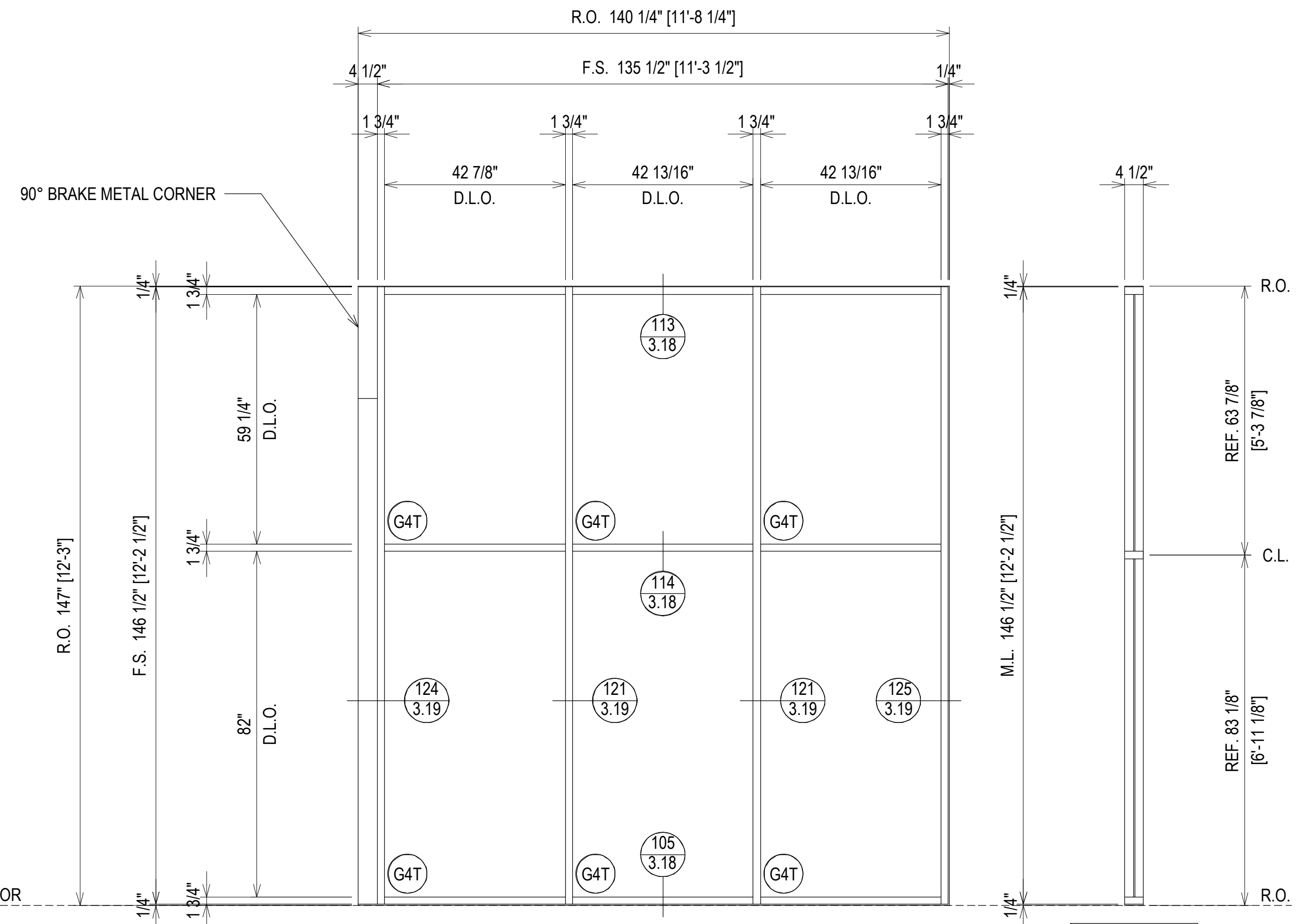

ELEVATION S7A FINISH: CLEAR ANODIZED
 SCALE: 1/2" = 1'-0"
 KAWNEER TRIFAB VG 450 - 1 3/4" X 4 1/2"
 INTERIOR STOREFRONT
 1/4" TEMPERED GLASS (CENTER SET)
 QUANTITY: 1

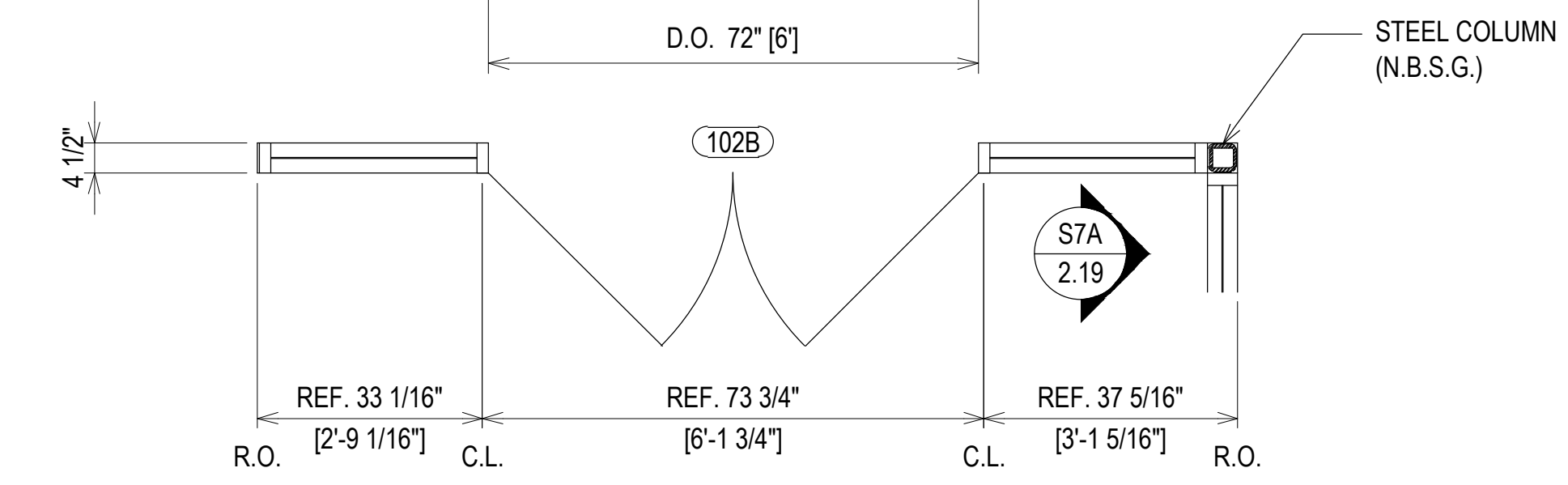
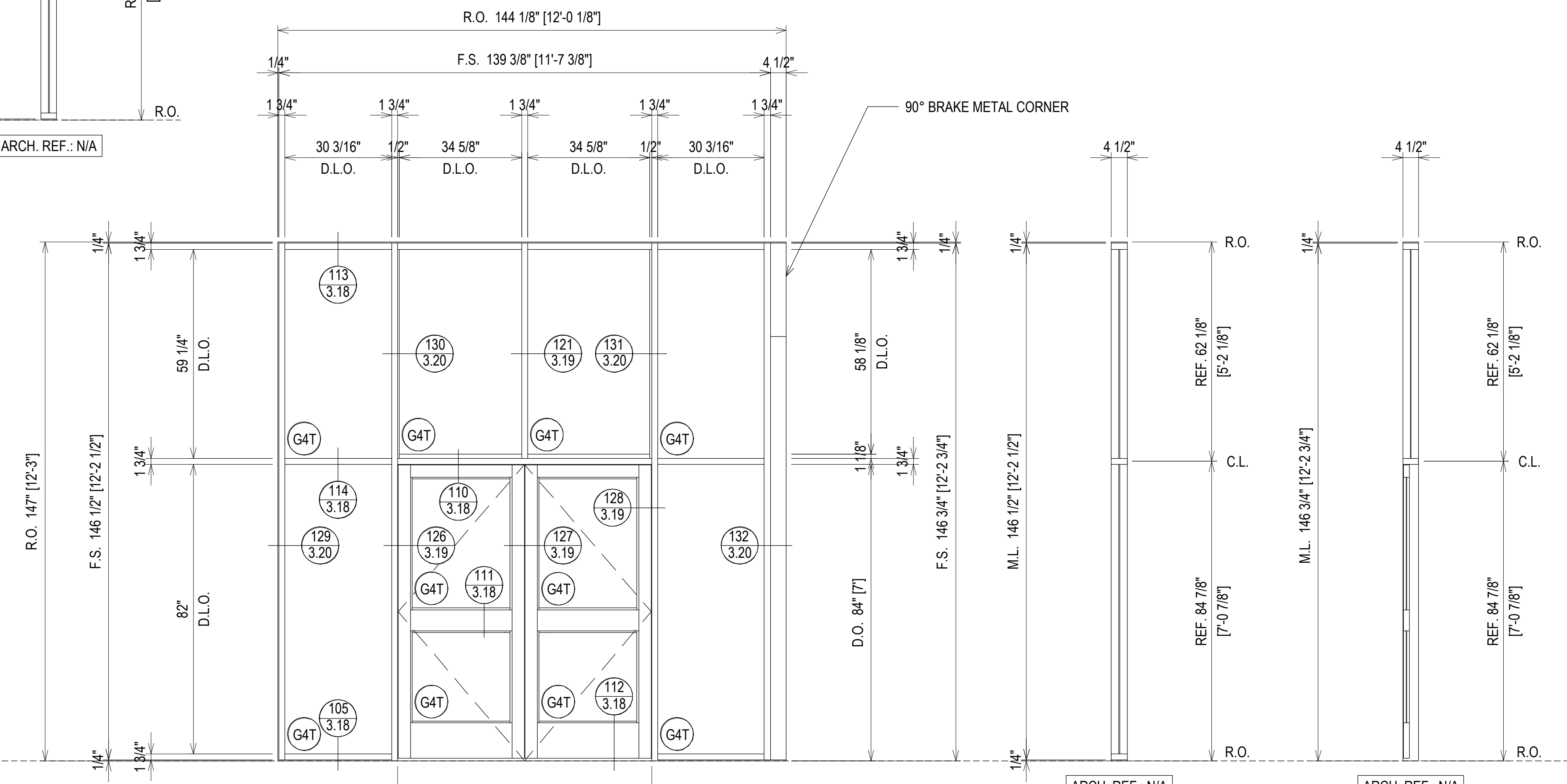
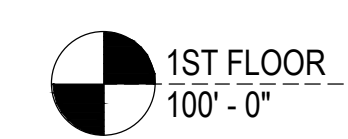

ELEVATION S7B FINISH: CLEAR ANODIZED
 SCALE: 1/2" = 1'-0"
 KAWNEER TRIFAB VG 450 - 1 3/4" X 4 1/2"
 INTERIOR STOREFRONT
 1/4" TEMPERED GLASS (CENTER SET)
 QUANTITY: 1

ERECTOR / G.C. NOTE:
 PLEASE FIELD VERIFY ALL DIMENSIONS

PROJECT: COLLEGE OF THE OZARKS STUDENT CENTER		LOCATION: 100 OPPORTUNITY AVENUE POINT LOOKOUT, MO 65726	
1ST SUBMISSION	02.24.21	DATE:	02.24.21
NO	DESCRIPTION	CHECKED BY:	JM
DRAWING SUBMISSION		DATE:	02.24.21
SPRINGFIELD GLASS COMPANY 2503 NORTH OAK GROVE AVE. SPRINGFIELD, MO 65803 P: 417.883.6555			

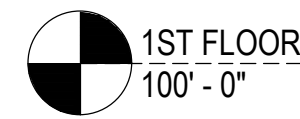

1ST FLOOR
100' - 0"

FINISH: CLEAR ANODIZED

ELEVATION **S7C**

SCALE: 1/2" = 1'-0"
KAWNEER TRIFAB VG 450 - 1 3/4" X 4 1/2"
INTERIOR STOREFRONT
1/4" TEMPERED GLASS (CENTER SET)
QUANTITY: 1

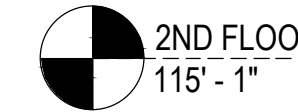
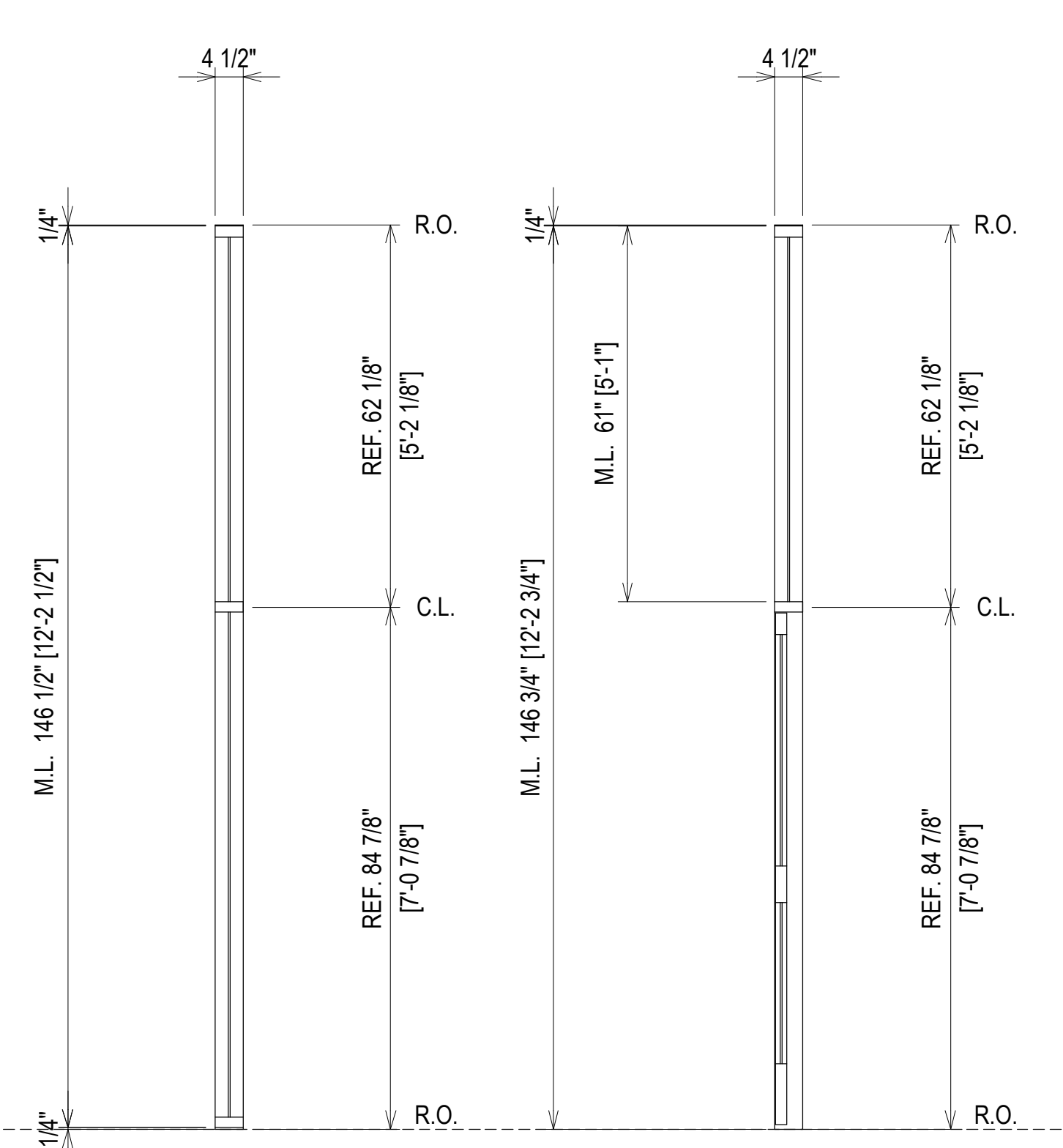
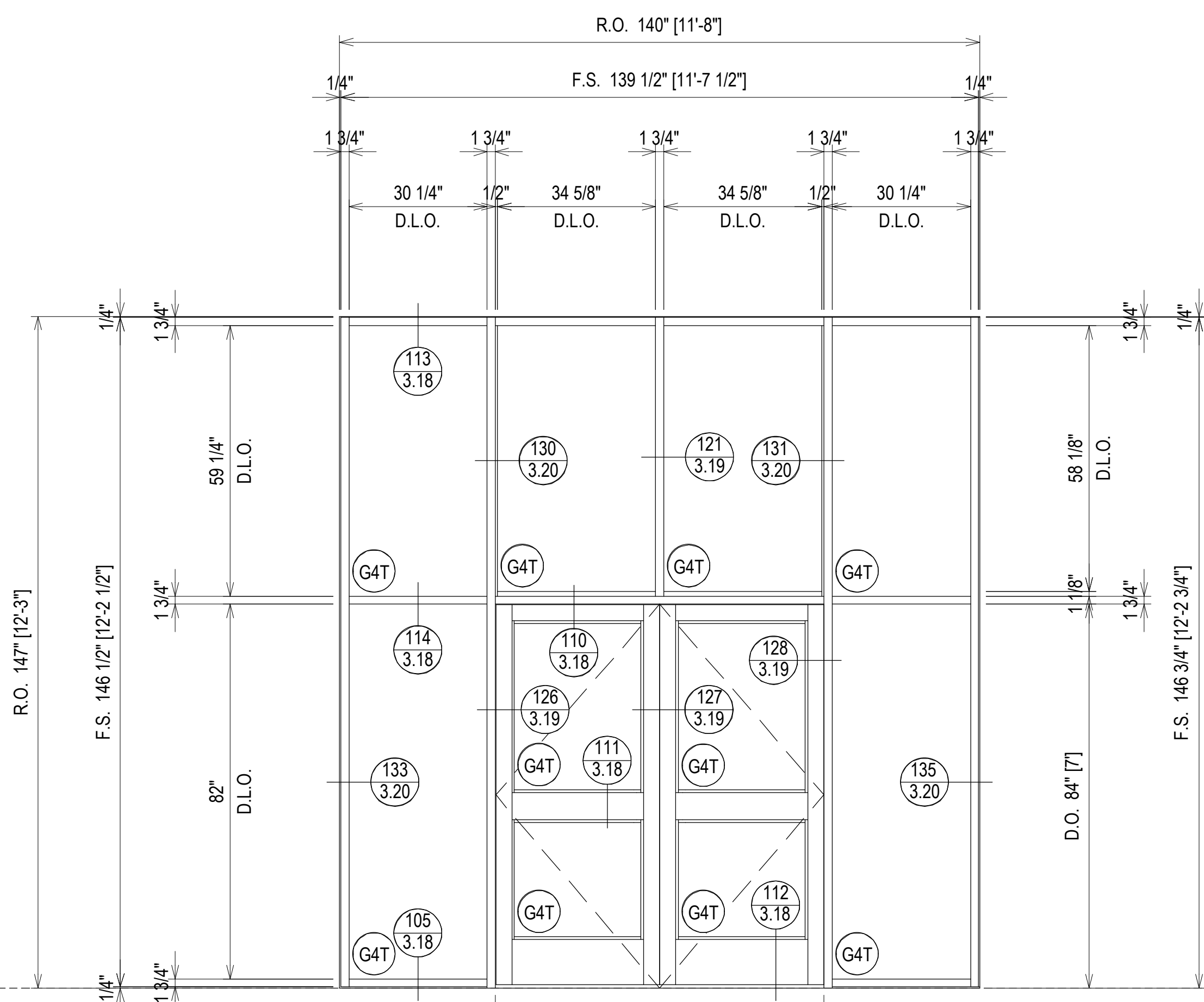
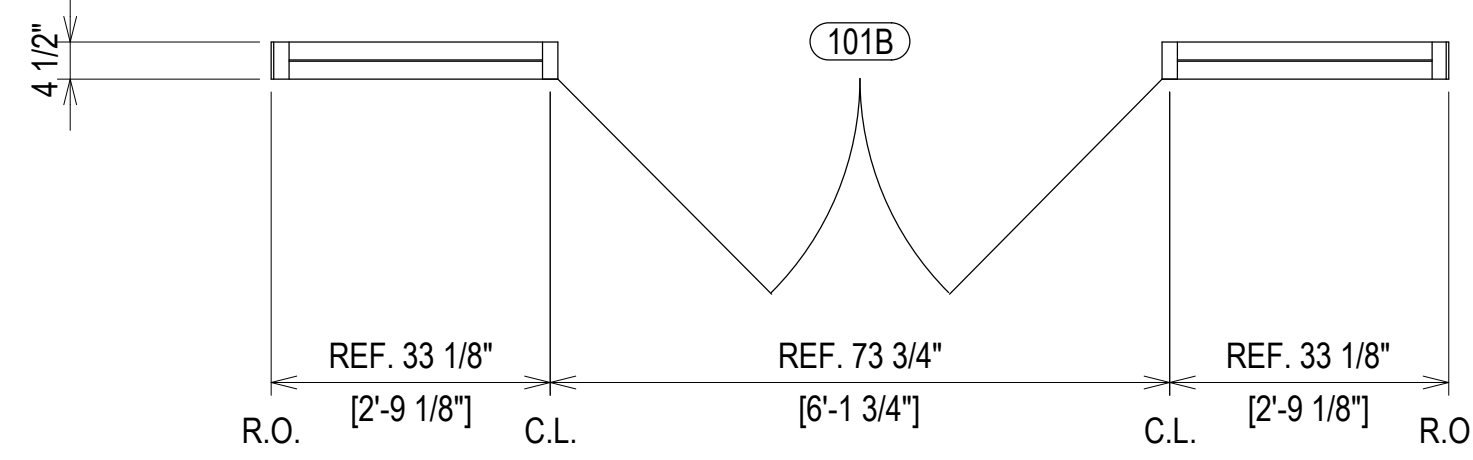

2ND FLOOR
115' - 1"

FINISH: CLEAR ANODIZED

ELEVATION **S10**

SCALE: 1/2" = 1'-0"
KAWNEER TRIFAB VG 450 - 1 3/4" X 4 1/2"
INTERIOR STOREFRONT
1/4" TEMPERED GLASS (CENTER SET)
QUANTITY: 1

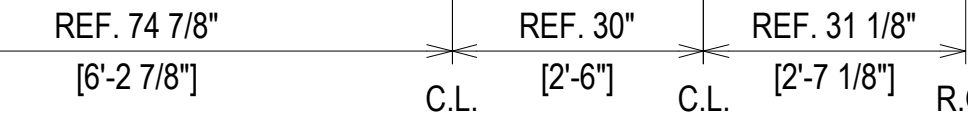
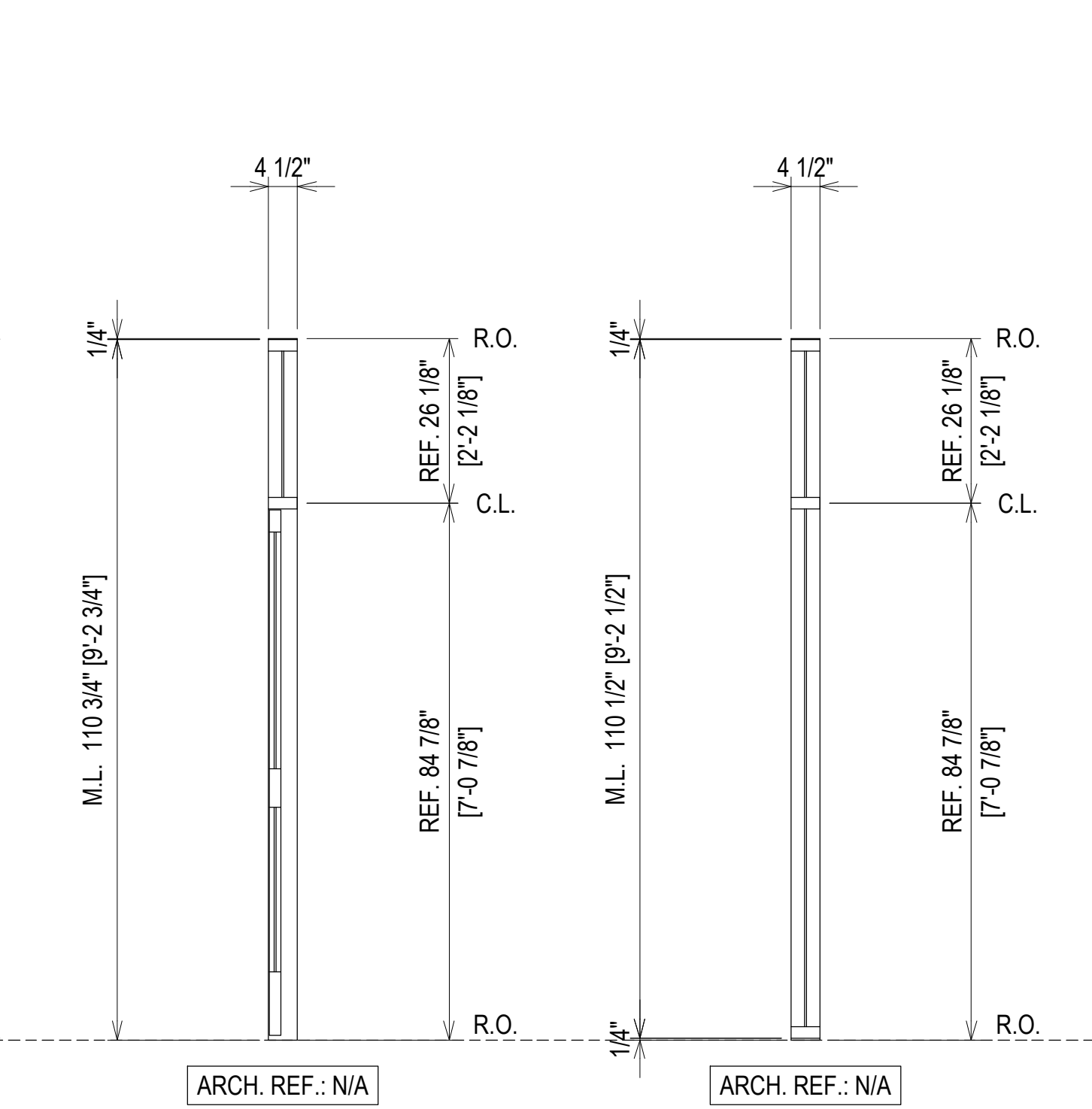
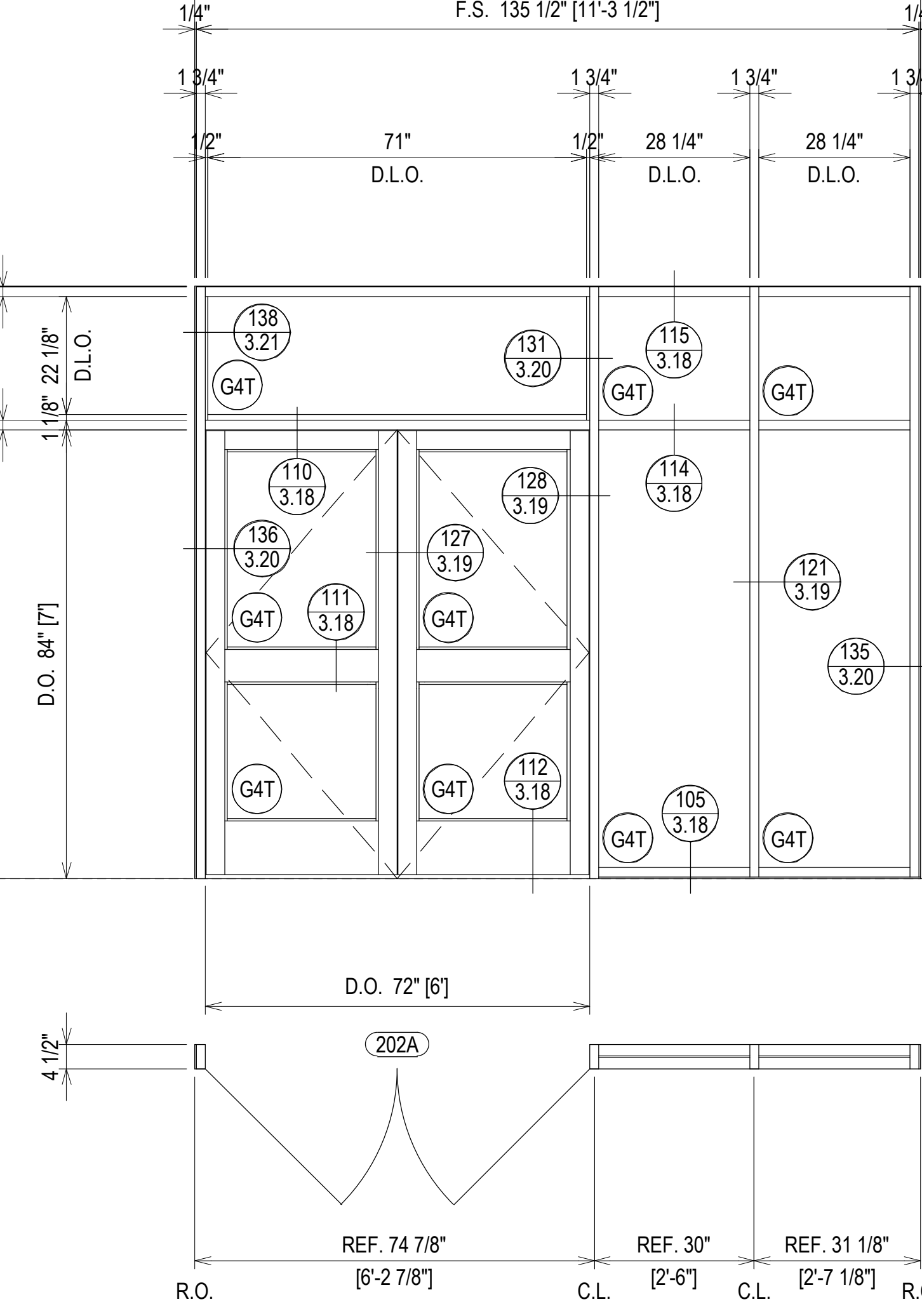

ERECTOR / G.C. NOTE:
PLEASE FIELD VERIFY ALL DIMENSIONS

PROJECT:	COLLEGE OF THE OZARKS STUDENT CENTER	LOCATION:	100 OPPORTUNITY AVENUE POINT LOOKOUT, MO 65726
1ST SUBMISSION		DATE:	02.24.21
		CHECKED BY:	JM
		DATE:	02.24.21
DESCRIPTION			DATE
DRAWING SUBMISSION			

SPRINGFIELD GLASS COMPANY
2503 NORTH OAK GROVE AVE.
SPRINGFIELD, MO 65803
P: 417.883.6555

2ND FLOOR
115'-1"

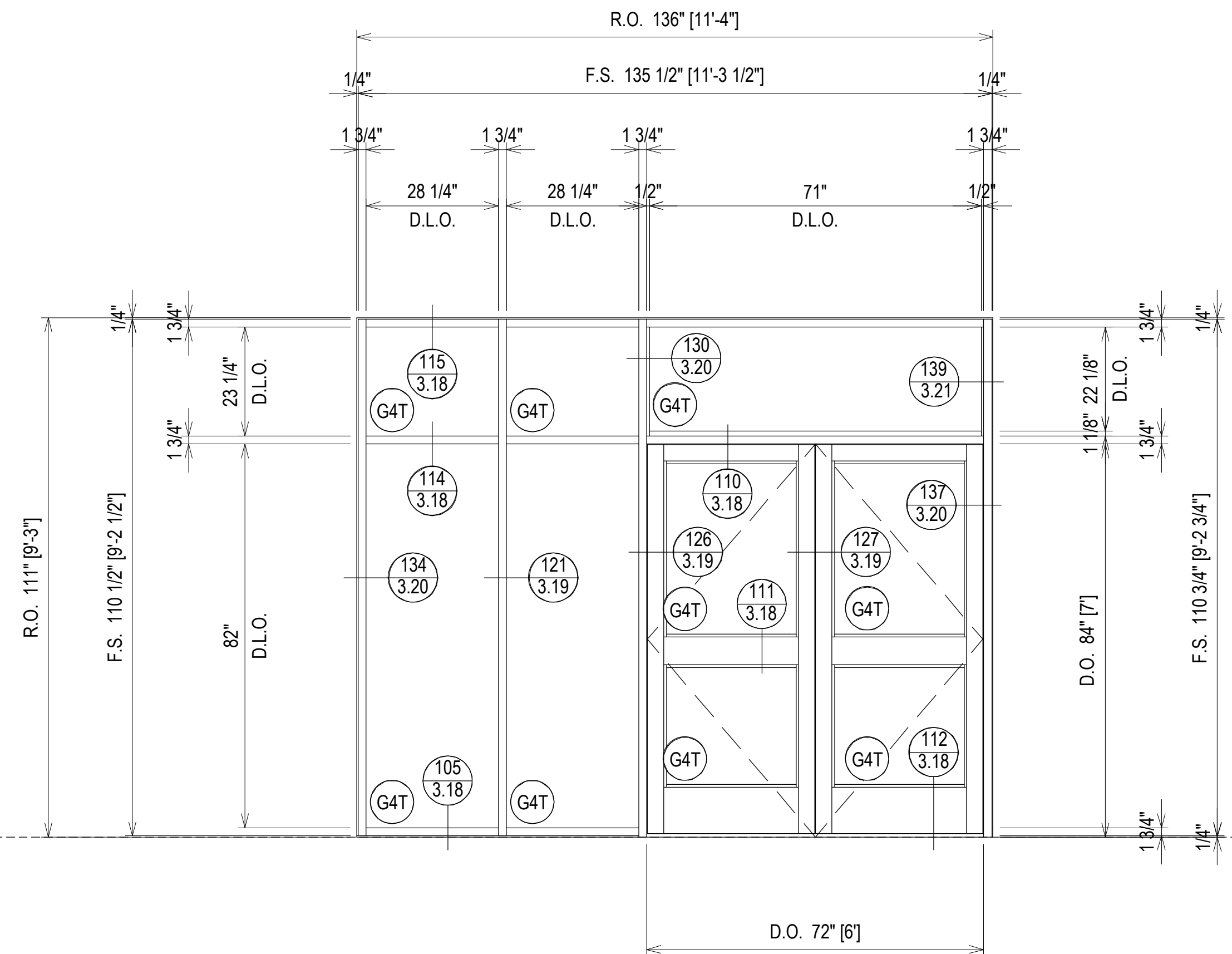

ELEVATION S10 OPP. FINISH: CLEAR ANODIZED
 SCALE: 1/2" = 1'-0"
 KAWNEER TRIFAB VG 450 - 1 3/4" X 4 1/2"
 INTERIOR STOREFRONT
 1/4" TEMPERED GLASS (CENTER SET)
 QUANTITY: 1

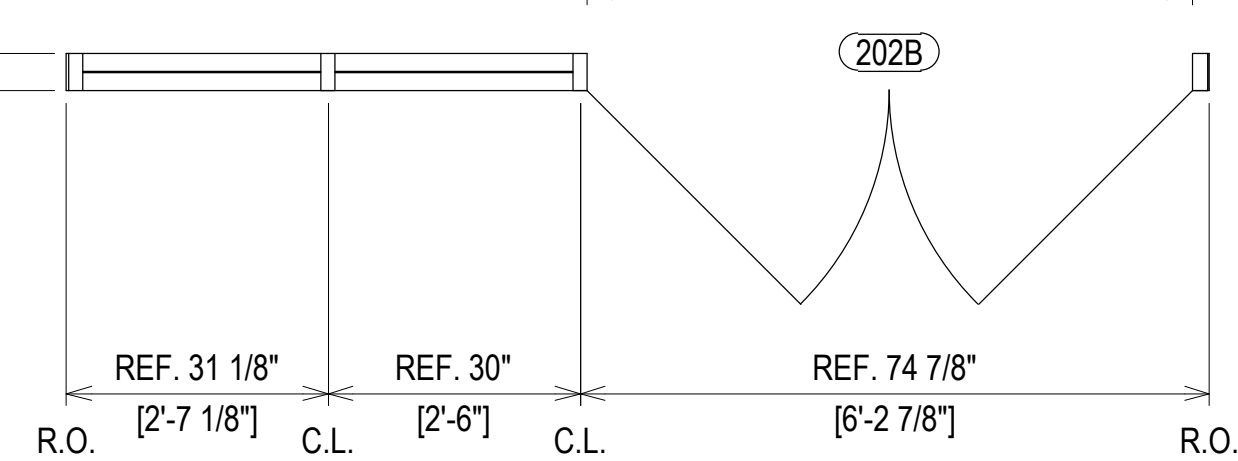

GC: PLEASE COORDINATE THE ROUGH OPENINGS TO THESE SHOP DRAWINGS. PRE MANUFACTURED DOORS DO NOT ALLOW FOR ADJUSTMENT AFTER FABRICATION.

2ND FLOOR
115'-1"

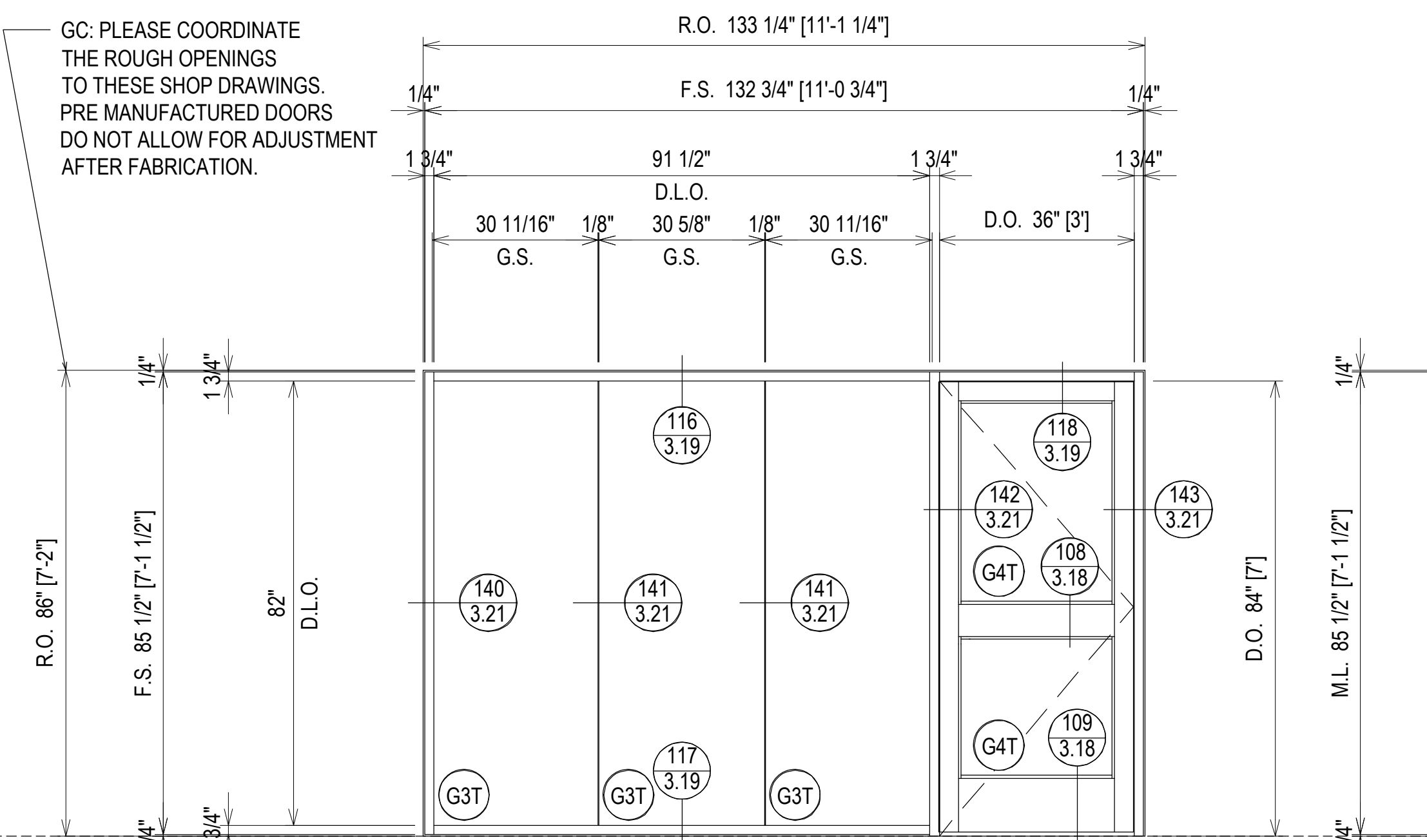

ELEVATION S11 FINISH: CLEAR ANODIZED
 SCALE: 1/2" = 1'-0"
 KAWNEER TRIFAB VG 450 - 1 3/4" X 4 1/2"
 INTERIOR STOREFRONT
 1/2" TEMPERED GLASS (CENTER SET)
 QUANTITY: 1

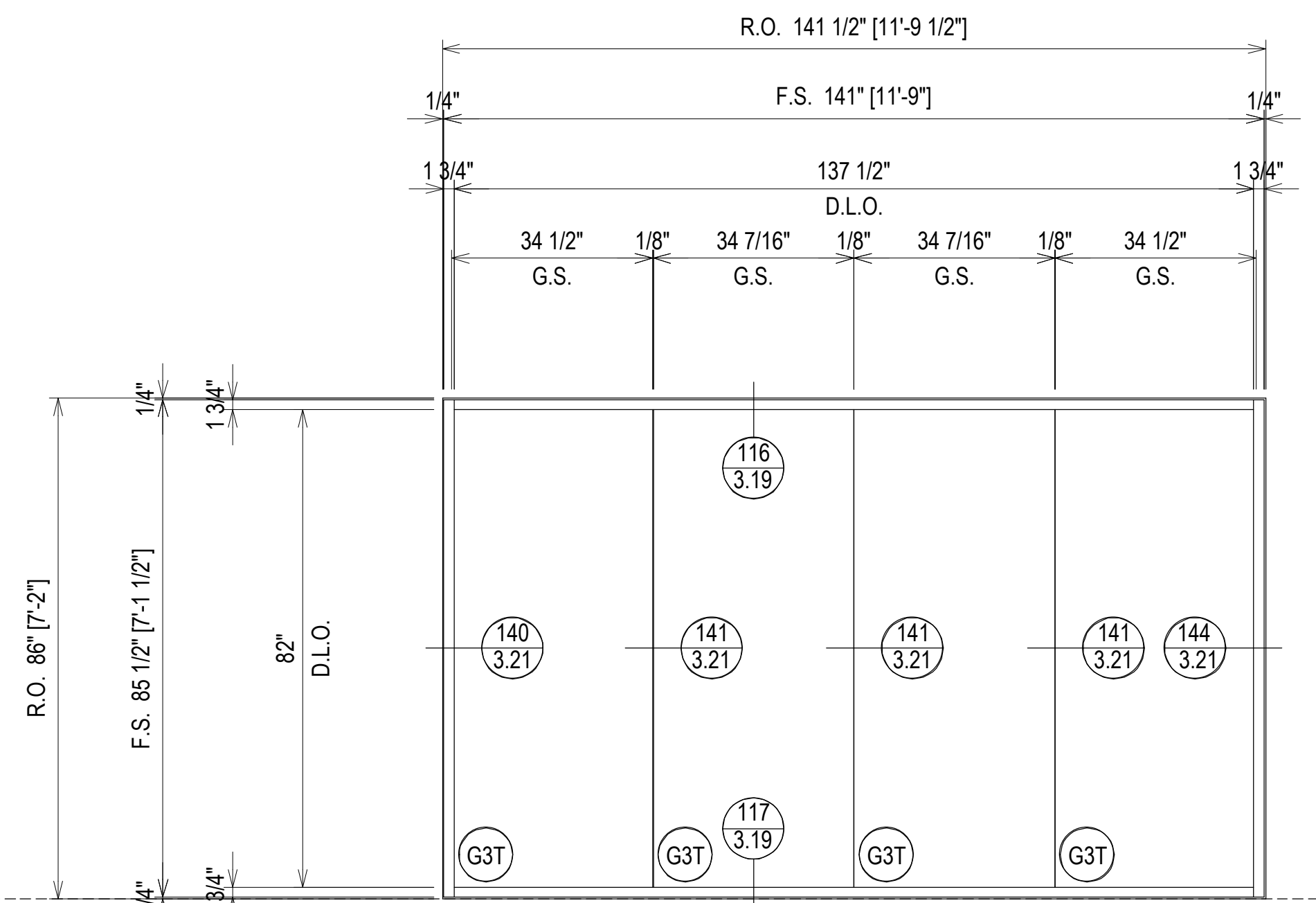
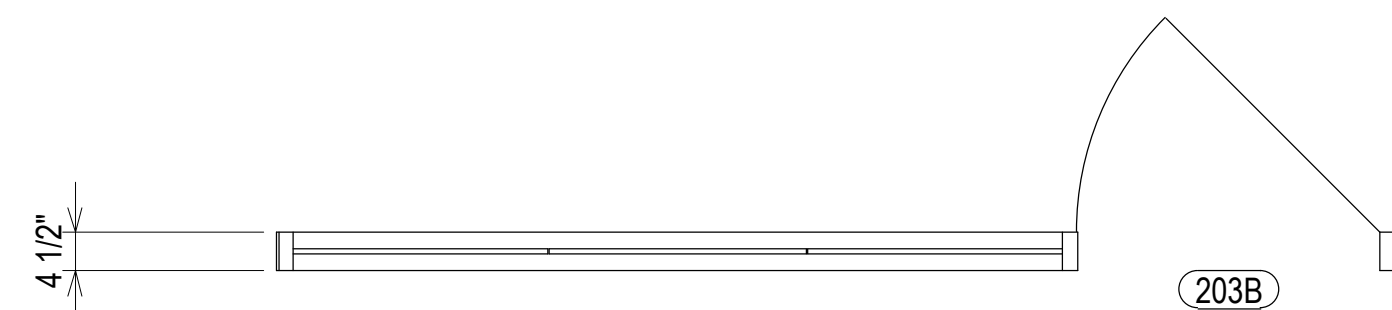

ELEVATION S12 FINISH: CLEAR ANODIZED
 SCALE: 1/2" = 1'-0"
 KAWNEER TRIFAB VG 450 - 1 3/4" X 4 1/2"
 INTERIOR STOREFRONT
 1/2" TEMPERED GLASS (CENTER SET)
 QUANTITY: 1



ERECTOR / G.C. NOTE:
PLEASE FIELD VERIFY ALL DIMENSIONS

PROJECT:	COLLEGE OF THE OZARKS STUDENT CENTER	DATE:	02.24.21
LOCATION:	100 OPPORTUNITY AVENUE POINT LOOKOUT, MO 65726	CHECKED BY:	JM
1ST SUBMISSION		DATE:	02.24.21
		NO	
		DESCRIPTION	
		DRAWING SUBMISSION	
		DATE	

SPRINGFIELD GLASS COMPANY
 2503 NORTH OAK GROVE AVE.
 SPRINGFIELD, MO 65803
 P: 417.883.6555

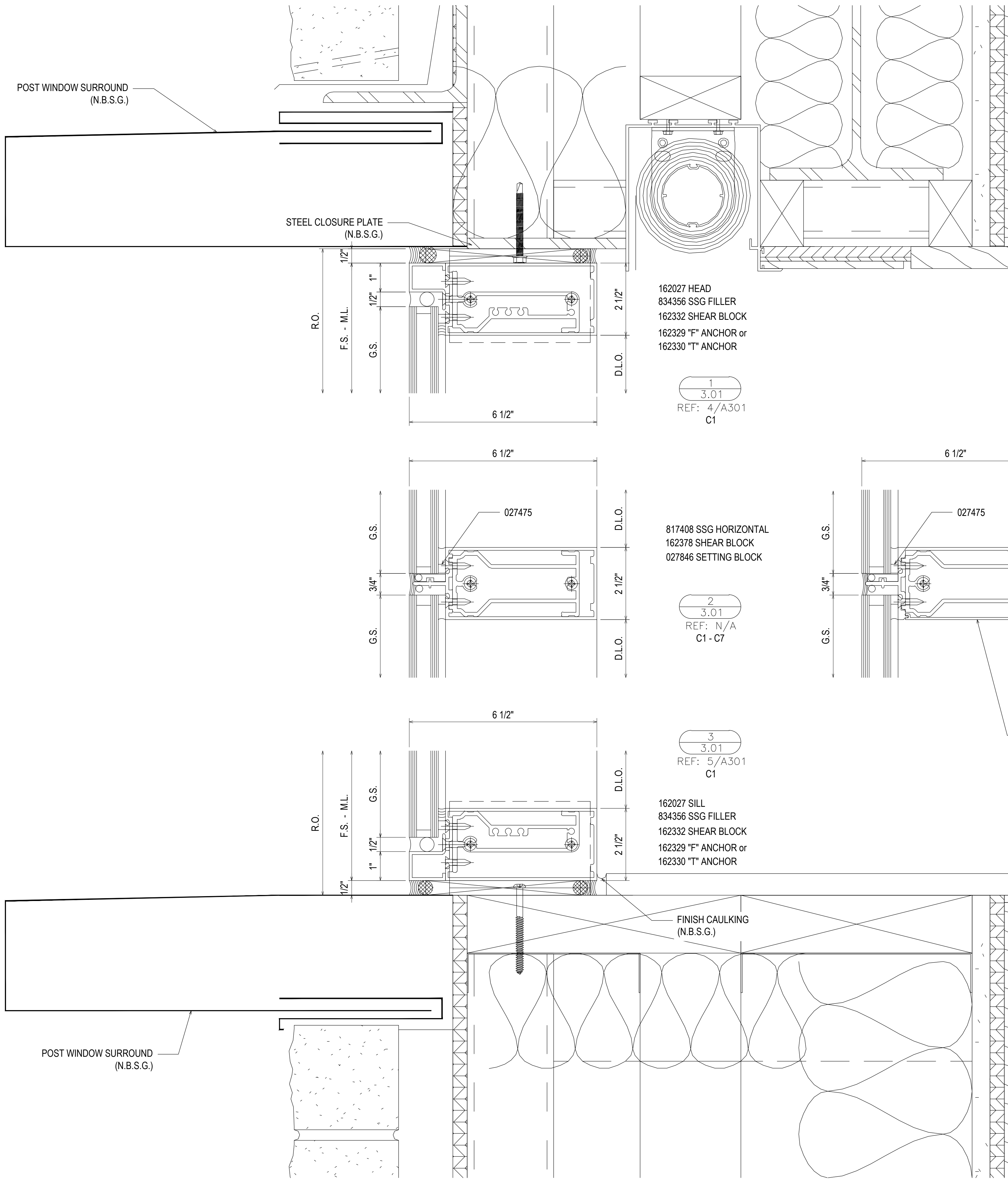

1
3.01
REF: 4/A301
C1

2
3.01
REF: N/A
C1 - C7

3
3.01
REF: 5/A301
C1

162027 SILL
834356 SSG FILLER
162332 SHEAR BLOCK
162329 'F' ANCHOR or
162330 'T' ANCHOR

162027 HEAD
834356 SSG FILLER
162332 SHEAR BLOCK
162329 'F' ANCHOR or
162330 'T' ANCHOR

817408 SSG HORIZONTAL
162378 SHEAR BLOCK
027846 SETTING BLOCK

4
3.01
REF: N/A
C1 @ END BAYS

804839 SSG HORIZONTAL
162378 SHEAR BLOCK
027846 SETTING BLOCK
162020 FILLER

FLASHING
(N.B.S.G.)

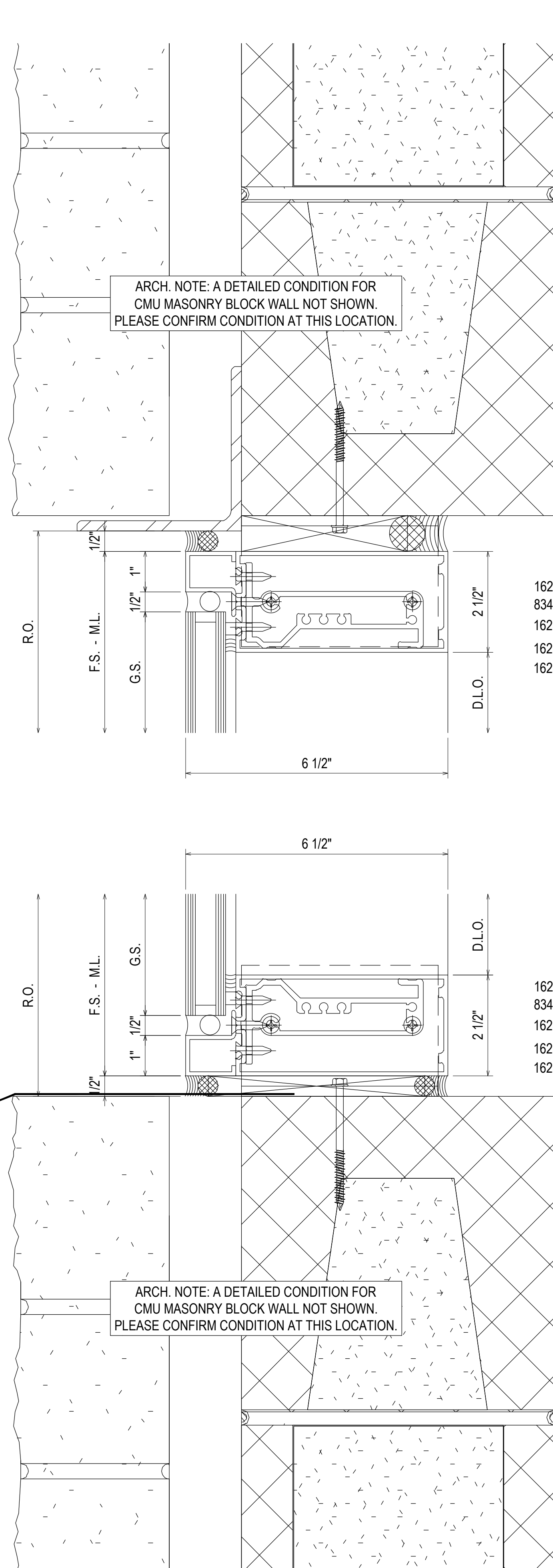

5
3.01
REF: N/A
C7

6
3.01
REF: N/A
C7

162027 HEAD
834356 SSG FILLER
162332 SHEAR BLOCK
162329 'F' ANCHOR or
162330 'T' ANCHOR

162027 HEAD
834356 SSG FILLER
162332 SHEAR BLOCK
162329 'F' ANCHOR or
162330 'T' ANCHOR

PROJECT:	COLLEGE OF THE OZARKS STUDENT CENTER	LOCATION:	100 OPPORTUNITY AVENUE POINT LOOKOUT, MO 65726
DRAWN BY:	RA	DATE:	02.24.21
CHECKED BY:	JM	DATE:	02.24.21
1ST SUBMISSION	02.24.21	NO	DATE
SPRINGFIELD GLASS COMPANY 2503 NORTH OAK GROVE AVE. SPRINGFIELD, MO 65803 P: 417.883.6555			
3.01			

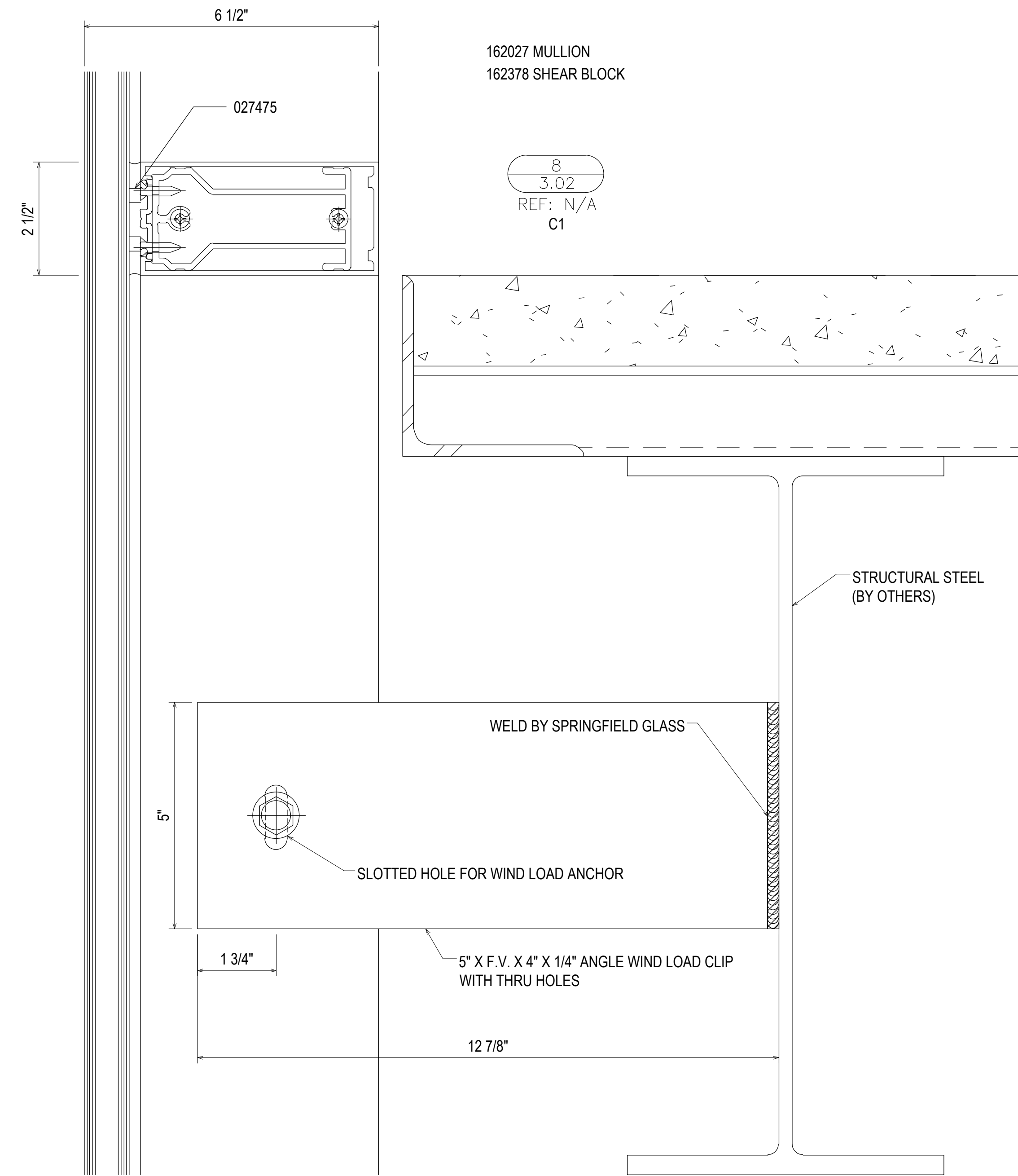
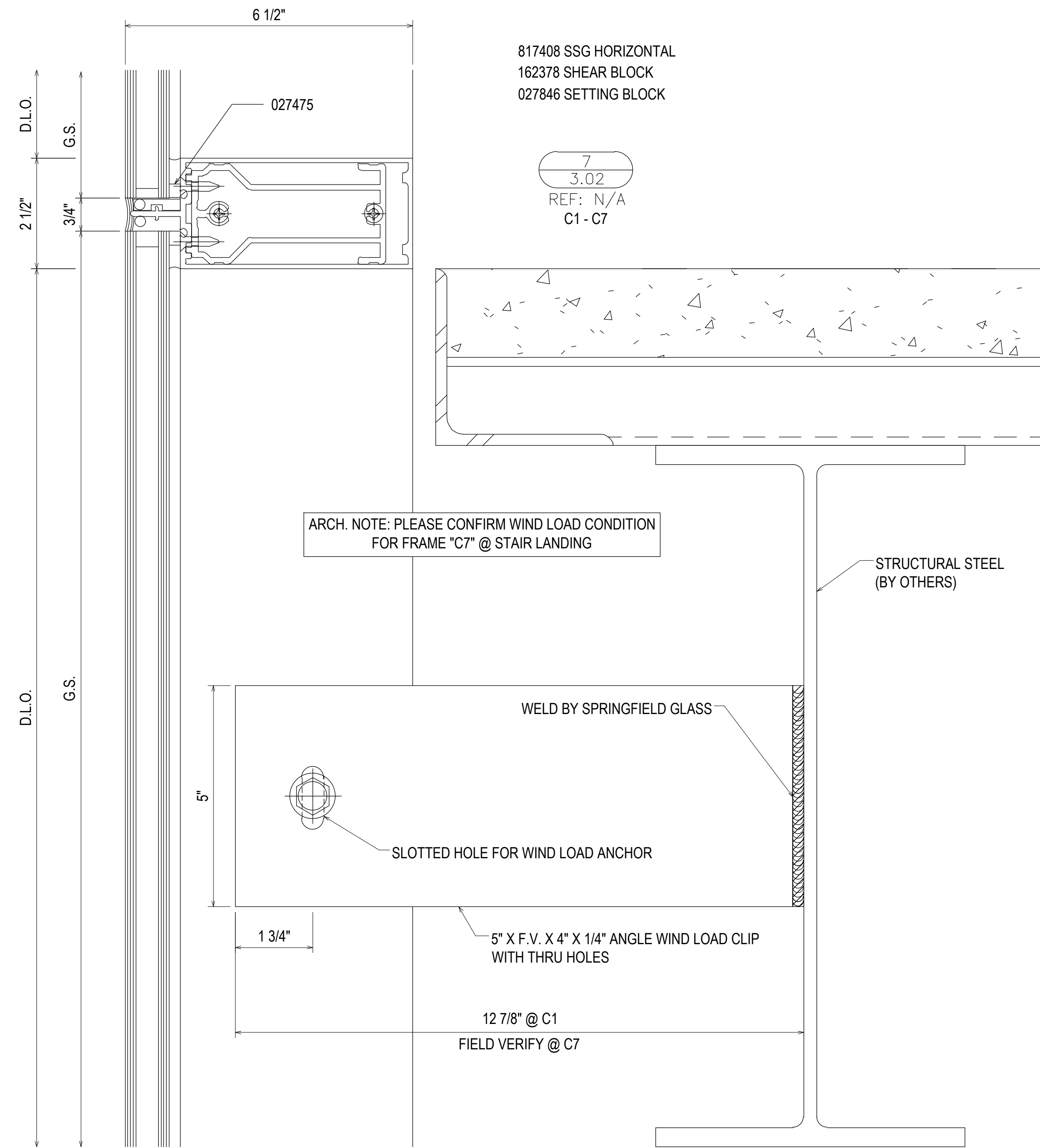

1ST SUBMISSION	02.24.21
NO	DATE
DESCRIPTION	DRAWING SUBMISSION

SPRINGFIELD GLASS COMPANY
2503 NORTH OAK GROVE AVE.
SPRINGFIELD, MO 65803
P: 417.883.6555

PROJECT: COLLEGE OF THE OZARKS
STUDENT CENTER
LOCATION: 100 OPPORTUNITY AVENUE
POINT LOOKOUT, MO 65726

DRAWN BY: RA	DATE: 02.24.21
CHECKED BY: JM	DATE: 02.24.21

3.02

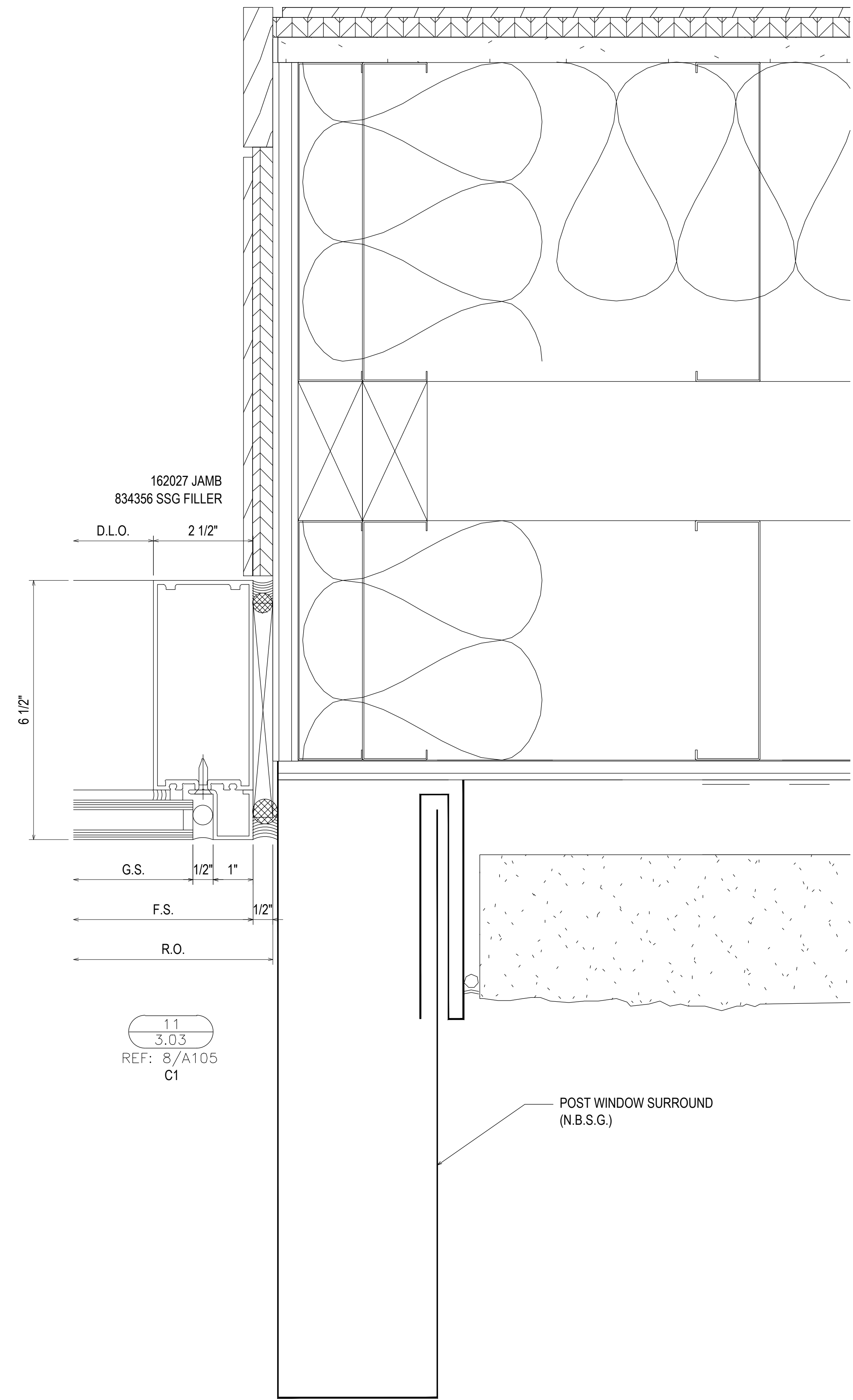
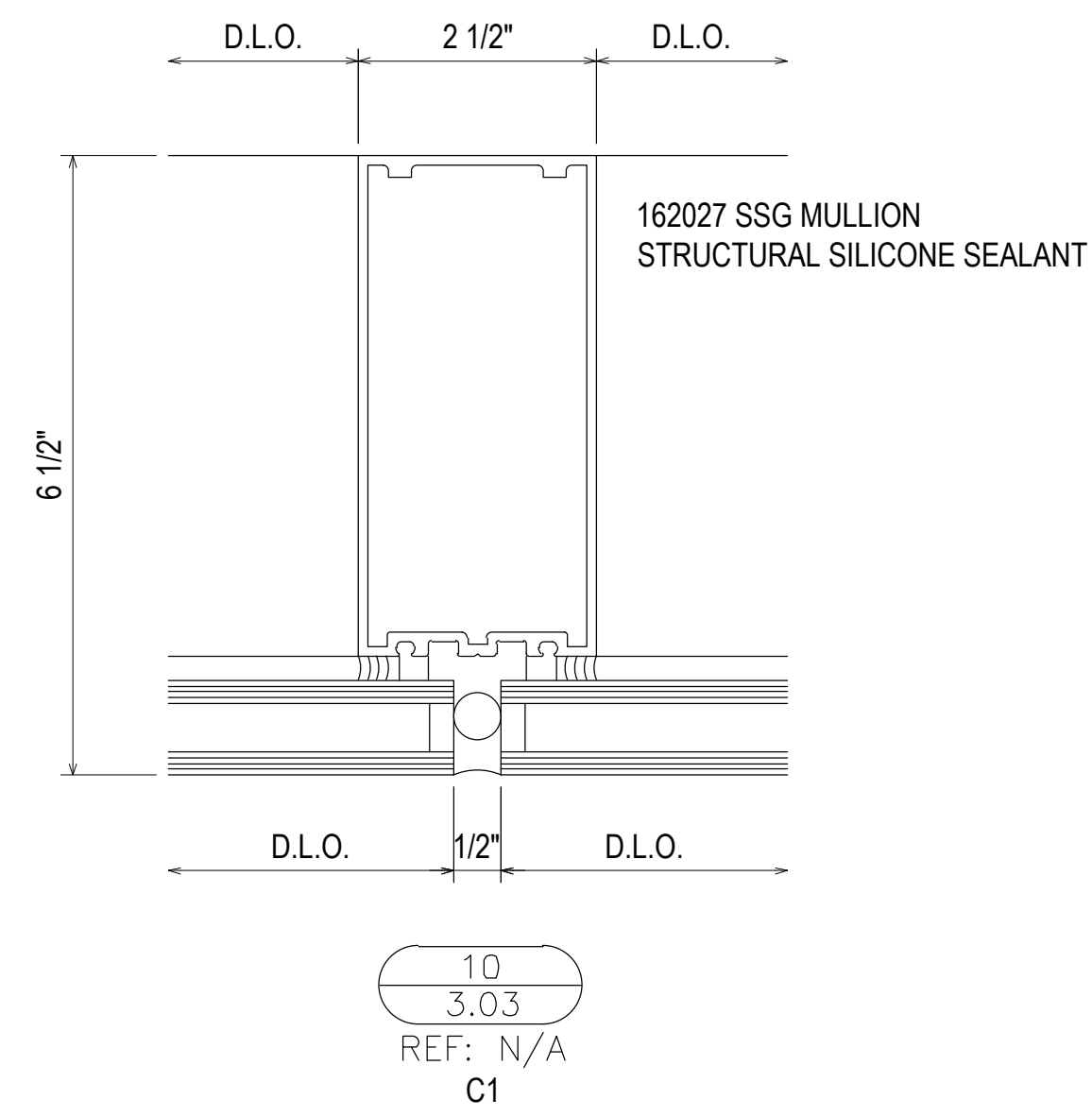
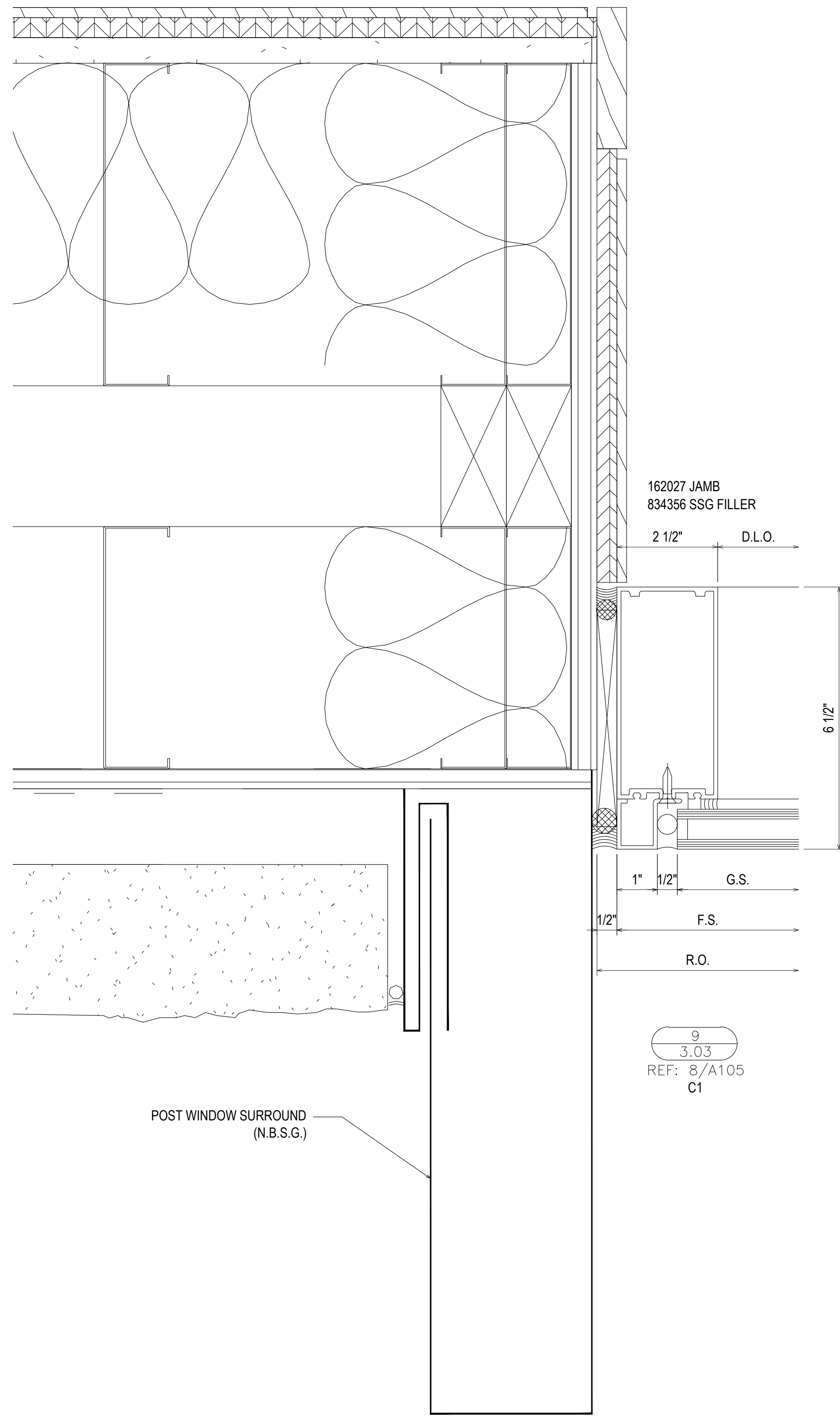

1ST SUBMISSION	02.24.21
NO	DATE
DESCRIPTION	DRAWING SUBMISSION

SPRINGFIELD GLASS COMPANY
2503 NORTH OAK GROVE AVE.
SPRINGFIELD, MO 65803
P: 417.883.6555

PROJECT: COLLEGE OF THE OZARKS
STUDENT CENTER

LOCATION: 100 OPPORTUNITY AVENUE
POINT LOOKOUT, MO 65726

DRAWN BY: RA	DATE: 02.24.21
CHECKED BY: JM	DATE: 02.24.21

3.03

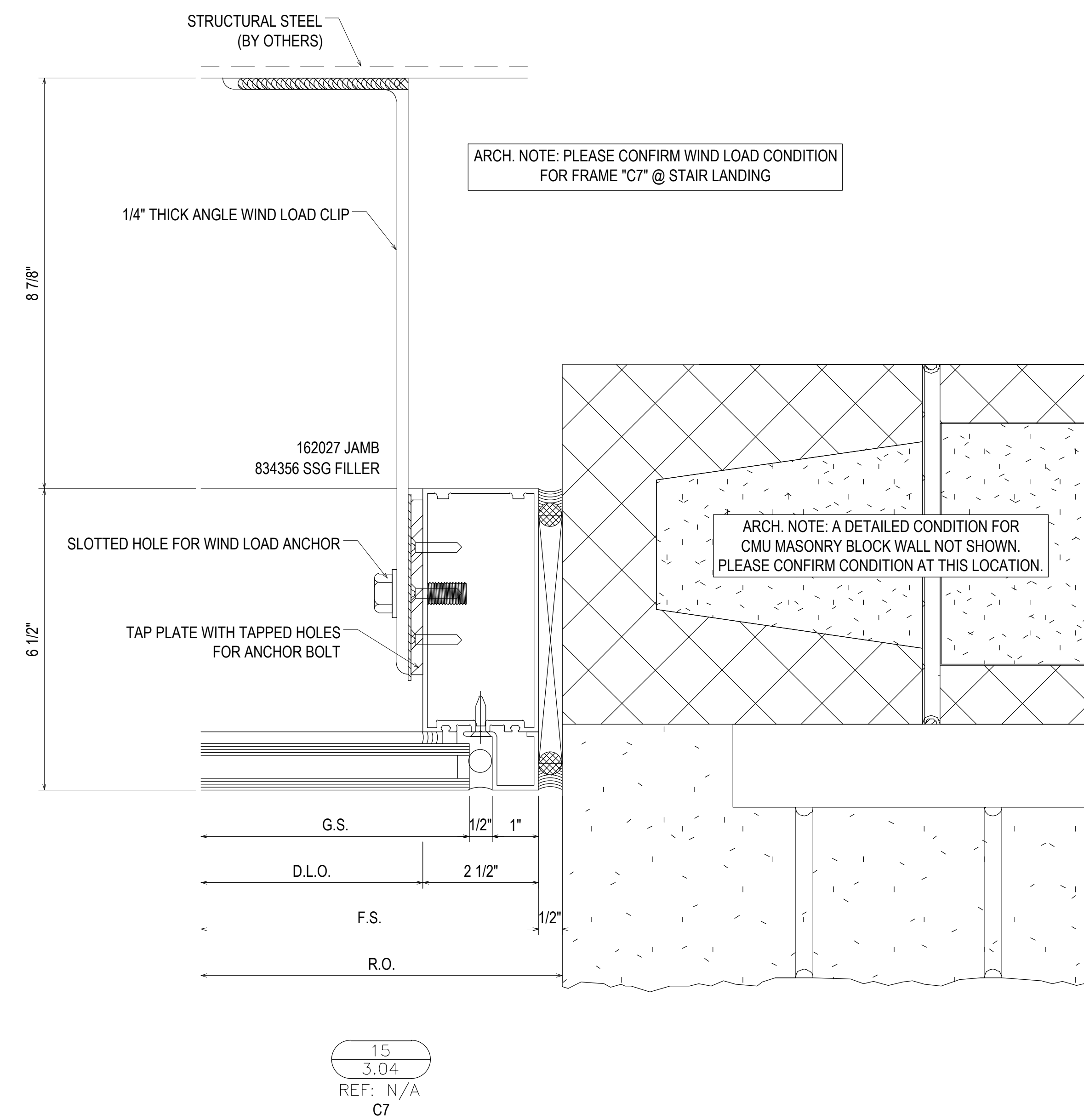
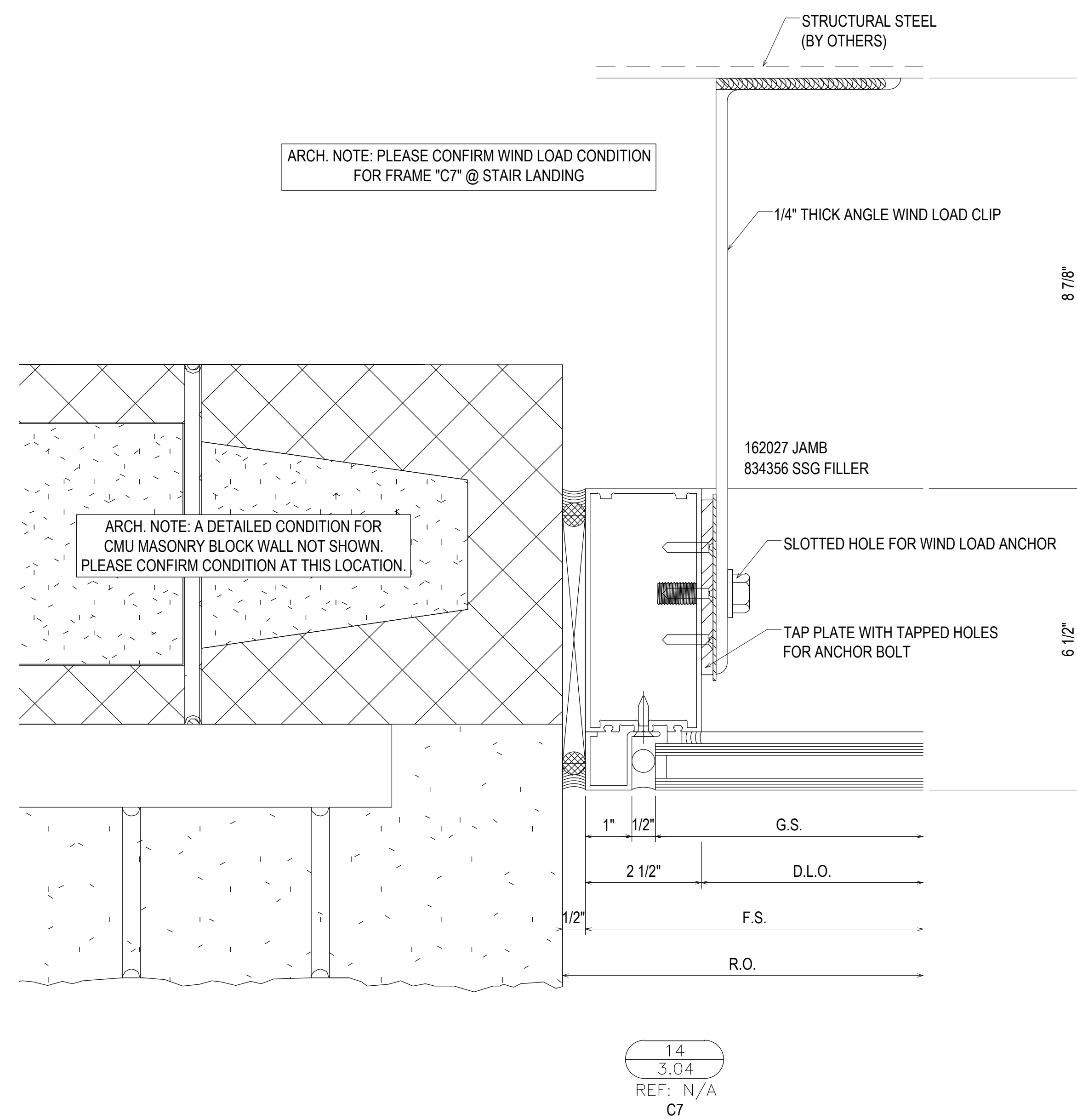
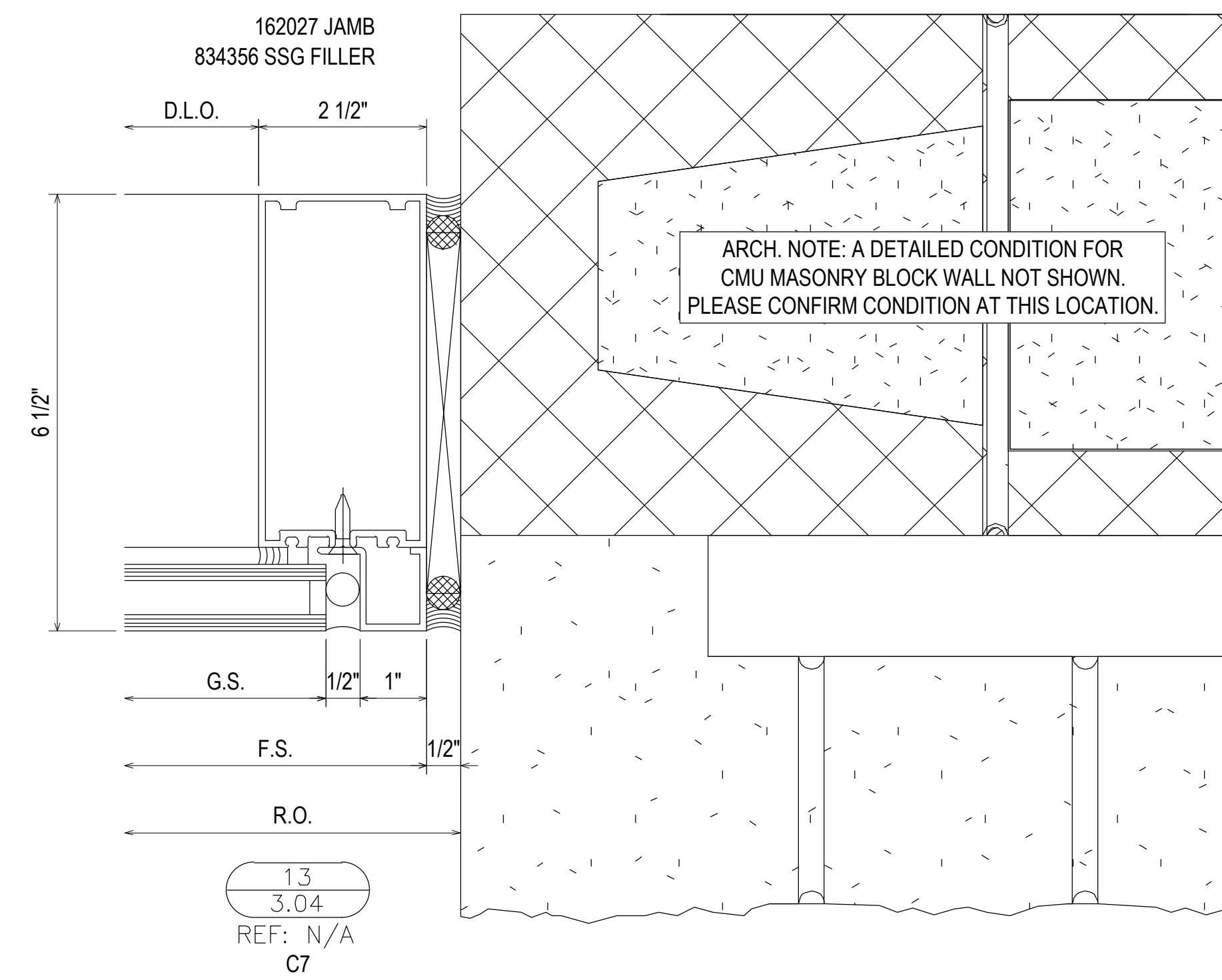
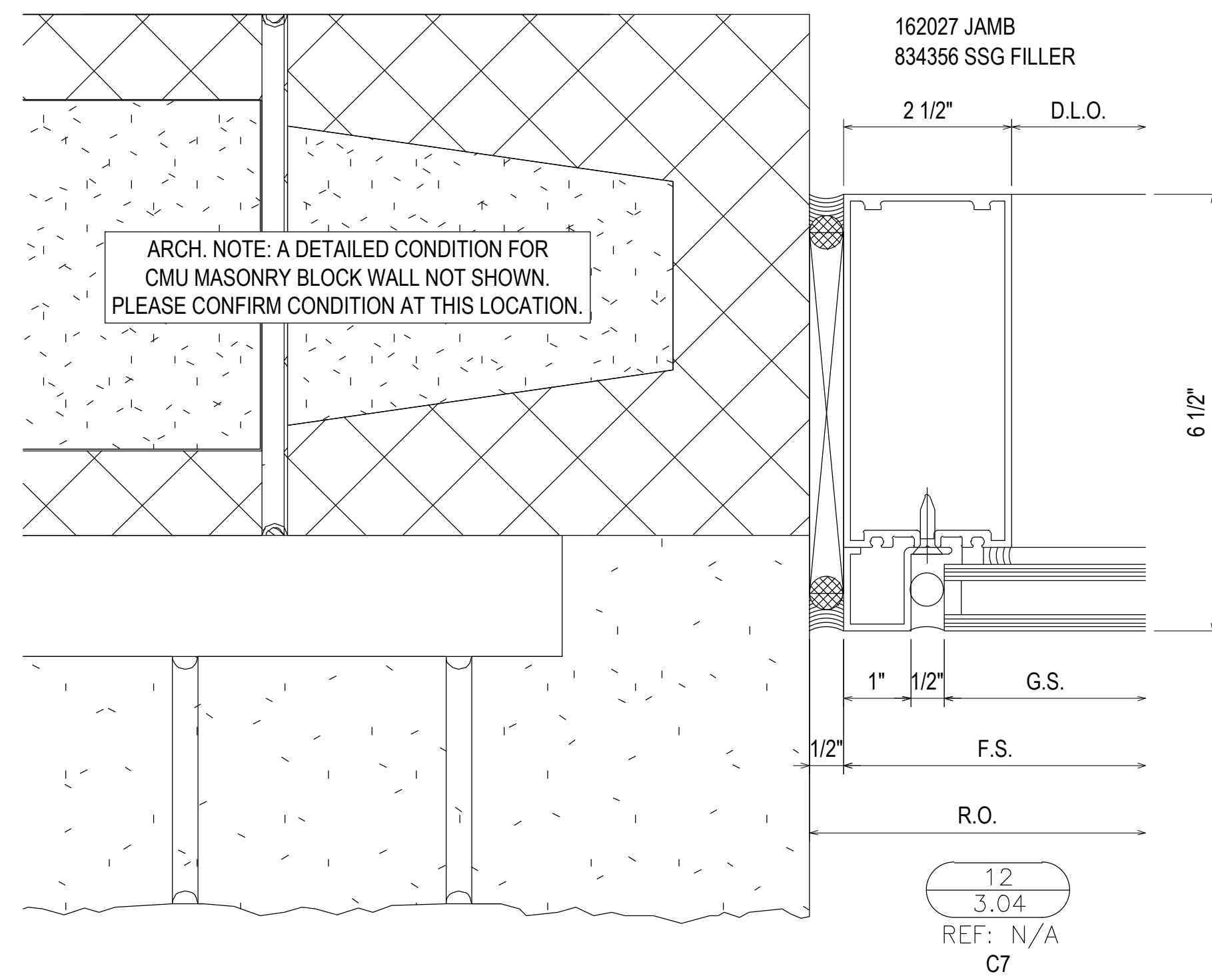

02.24.21			
1ST SUBMISSION			
NO		DESCRIPTION	DATE

PROJECT: COLLEGE OF THE OZARKS
 STUDENT CENTER
 LOCATION: 100 OPPORTUNITY AVENUE
 POINT LOOKOUT, MO 65726

SPRINGFIELD GLASS COMPANY
 2503 NORTH OAK GROVE AVE.
 SPRINGFIELD, MO 65803
 P: 417.883.6555

DRAWN BY:	DATE:
RA	02.24.21
CHECKED BY:	DATE:
JM	02.24.21

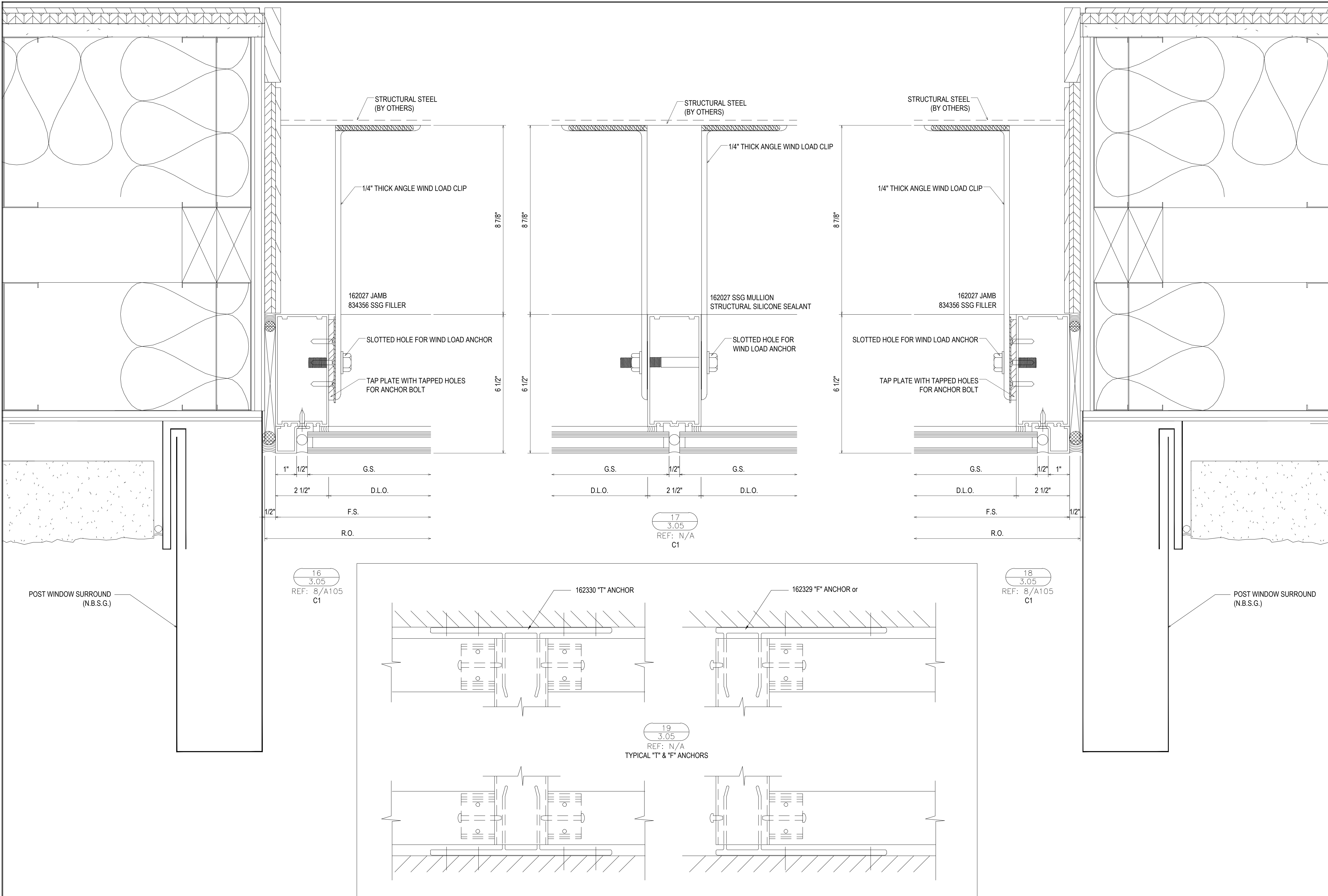

02.24.21				
1ST SUBMISSION				
NO				
	DESCRIPTION			DATE
	DRAWING SUBMISSION			

SPRINGFIELD GLASS COMPANY
 2503 NORTH OAK GROVE AVE.
 SPRINGFIELD, MO 65803
 P: 417.883.6555

PROJECT: COLLEGE OF THE OZARKS
 STUDENT CENTER

LOCATION: 100 OPPORTUNITY AVENUE
 POINT LOOKOUT, MO 65726

DRAWN BY: RA
 CHECKED BY: JM
 DATE: 02.24.21
 DATE: 02.24.21

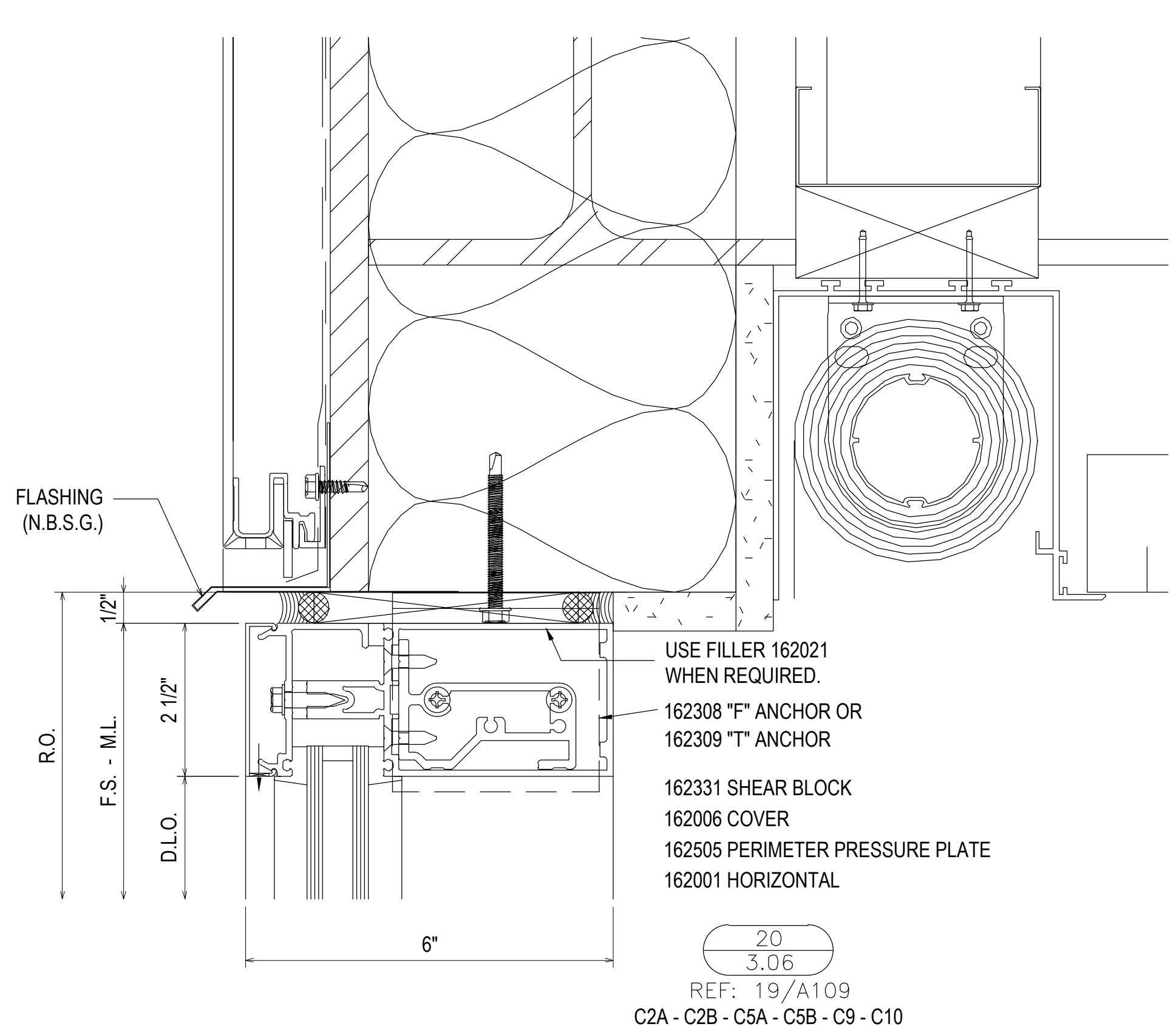

USE FILLER 162021
WHEN REQUIRED.

162308 "F" ANCHOR OR
162309 "T" ANCHOR

162331 SHEAR BLOCK
162006 COVER
162505 PERIMETER PRESSURE PLATE
162001 HORIZONTAL

20
3.06
REF: 19/A109
C2A - C2B - C5A - C5B - C9 - C10

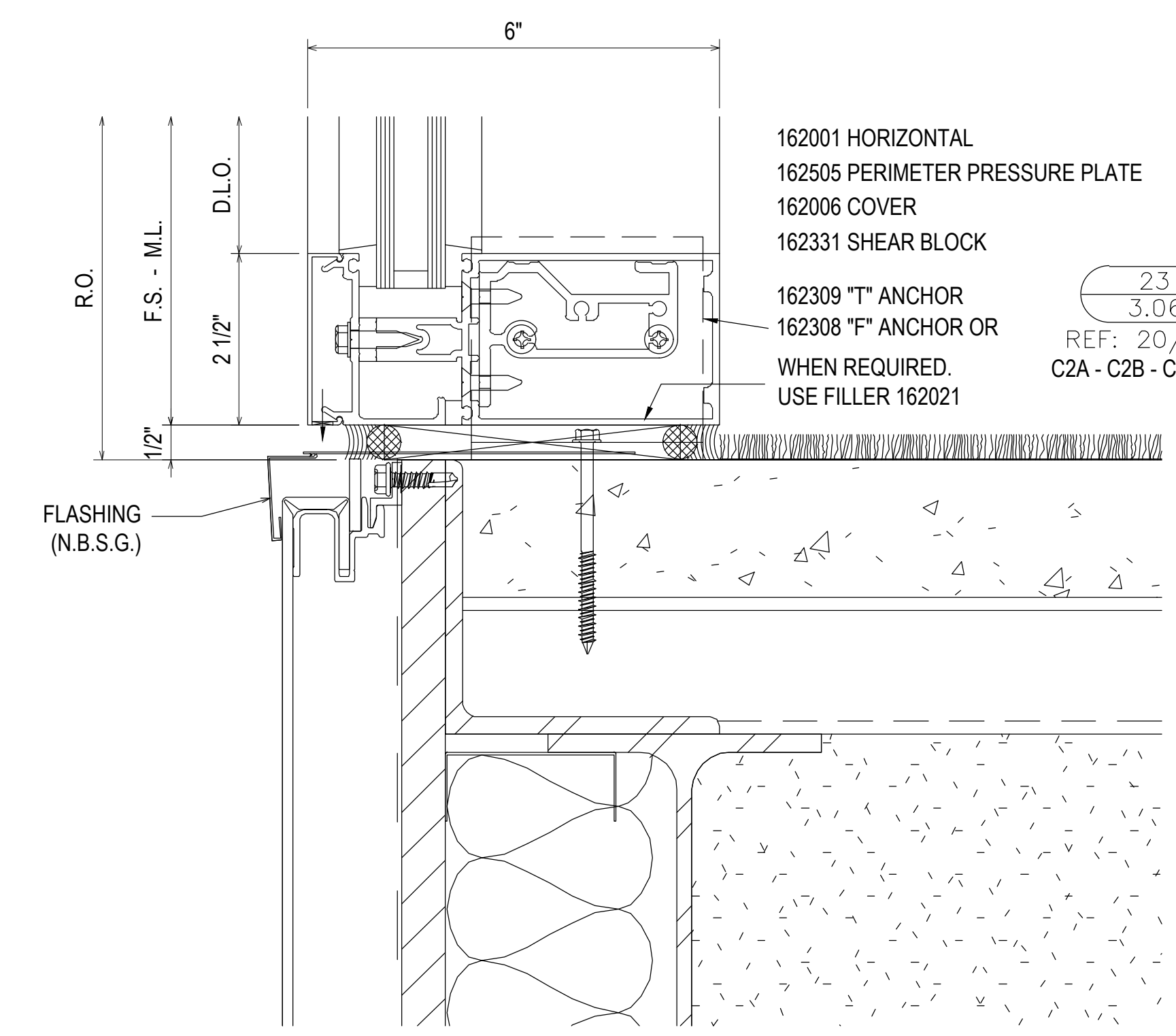

162001 HORIZONTAL
162505 PERIMETER PRESSURE PLATE
162006 COVER
162331 SHEAR BLOCK

162309 "T" ANCHOR
162308 "F" ANCHOR OR
WHEN REQUIRED.
USE FILLER 162021

23
3.06
REF: 20/A109
C2A - C2B - C5A - C5B

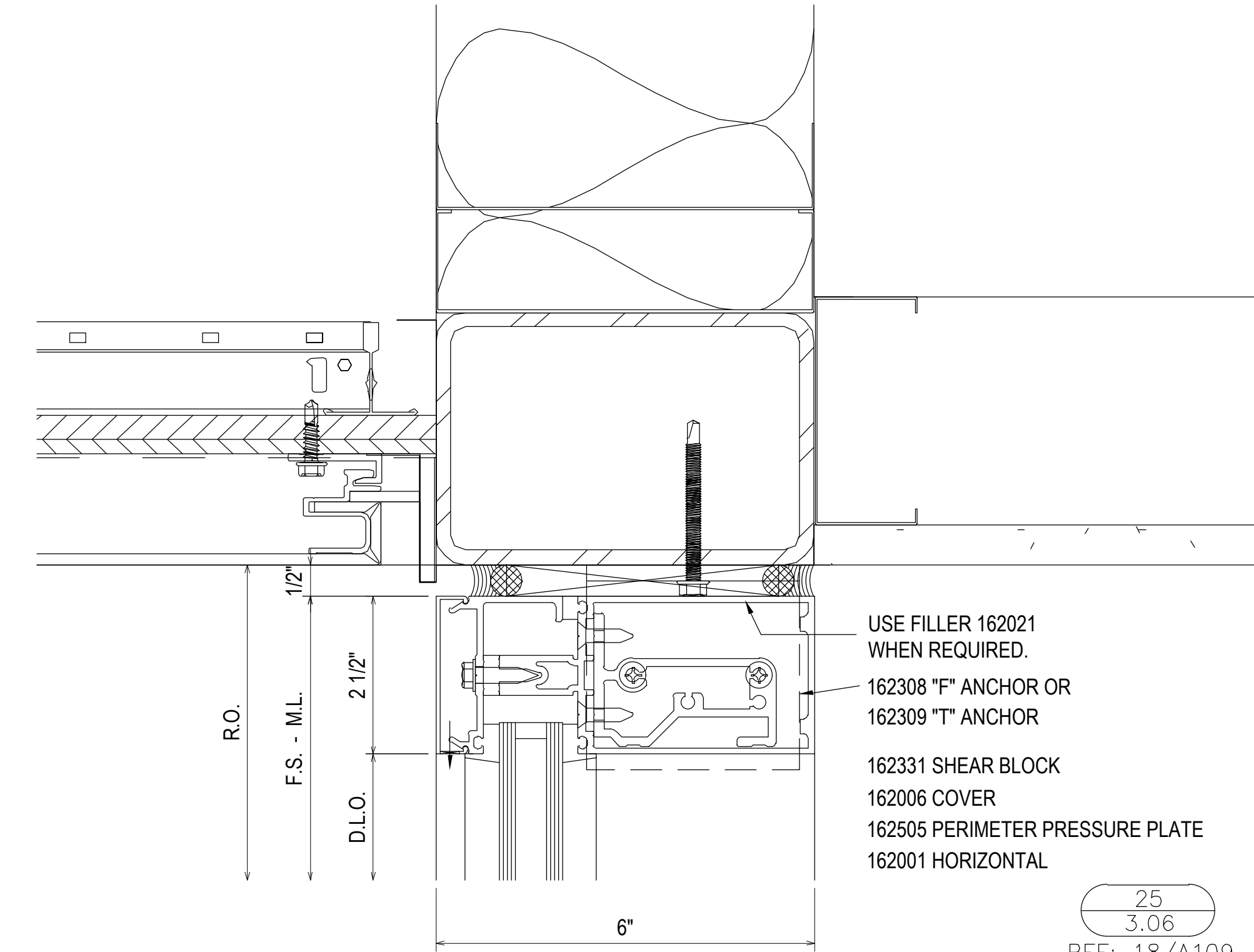

USE FILLER 162021
WHEN REQUIRED.

162308 "F" ANCHOR OR
162309 "T" ANCHOR

162331 SHEAR BLOCK
162006 COVER
162505 PERIMETER PRESSURE PLATE
162001 HORIZONTAL

25
3.06
REF: 18/A109
C3 - C4 - C5C - C5D

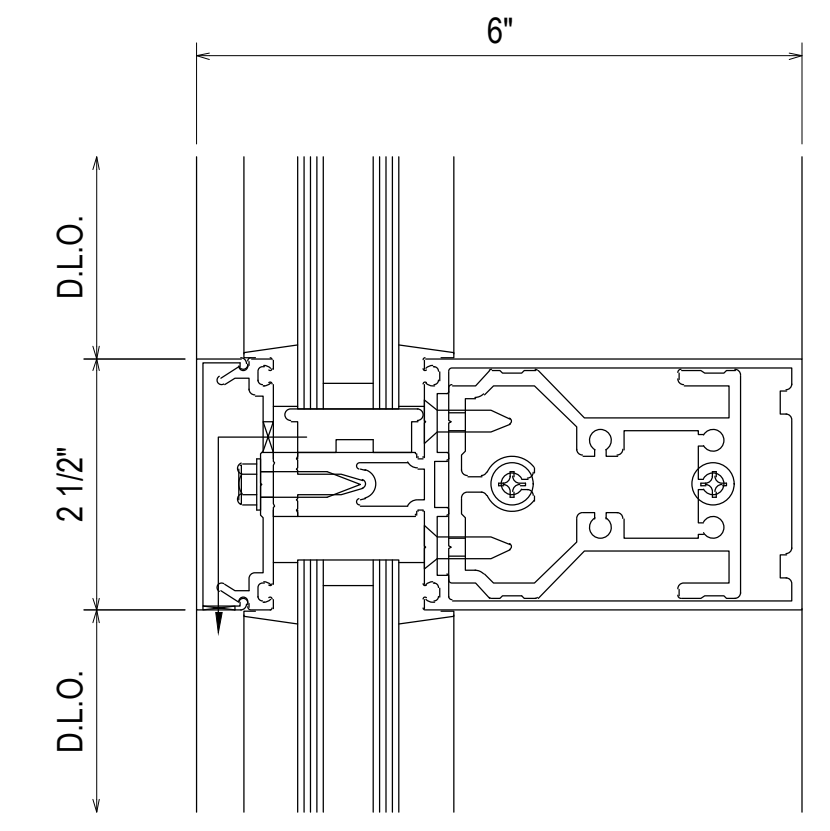

162377 SHEAR BLOCK
162006 COVER
162335 PRESSURE PLATE
162001 HORIZONTAL

21
3.06
REF: N/A
C2A - C2B - C3 - C4 - C5A
C5B - C5C - C5D - C8 - C9
C10

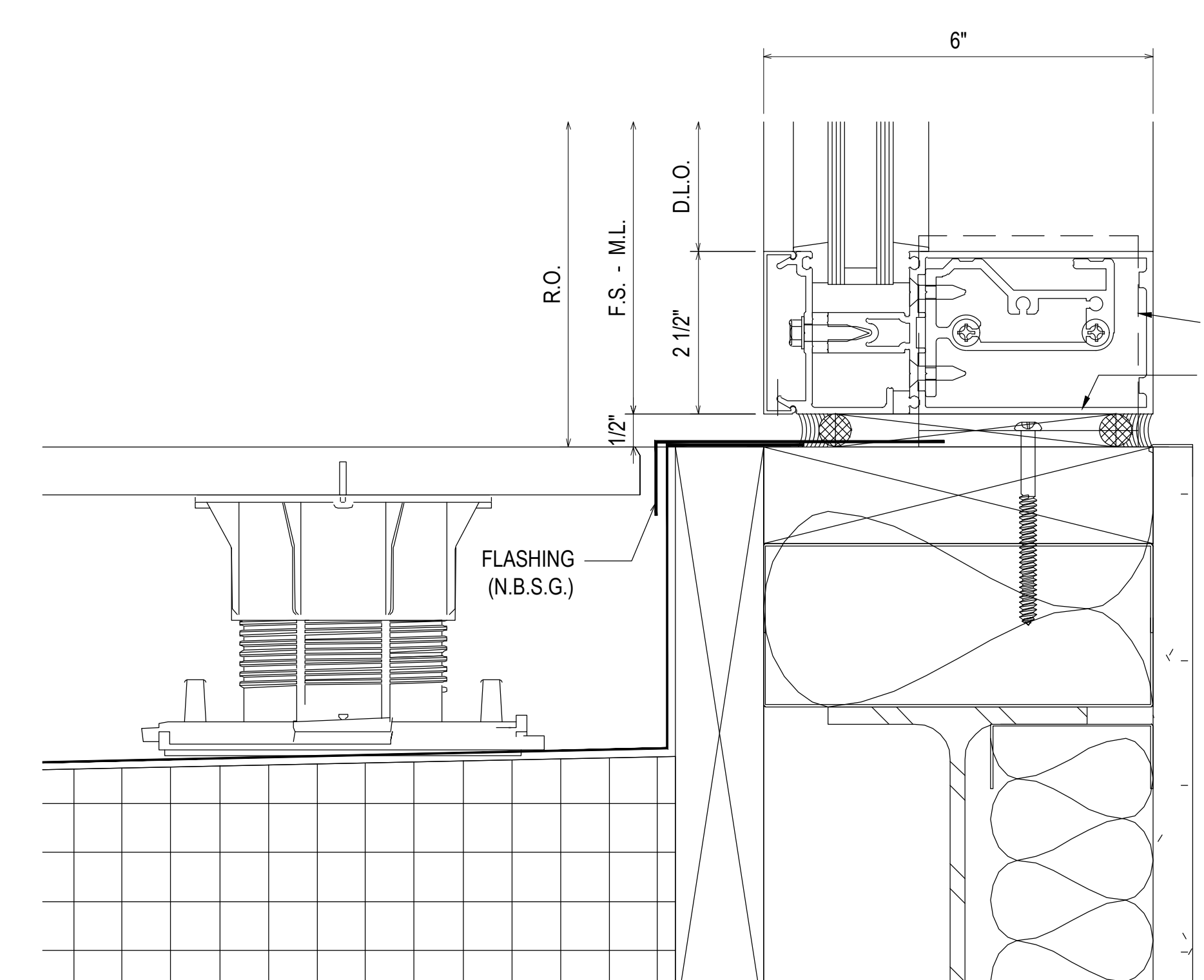

162001 HORIZONTAL
162505 PERIMETER PRESSURE PLATE
162006 COVER
162331 SHEAR BLOCK

162309 "T" ANCHOR
162308 "F" ANCHOR OR
WHEN REQUIRED.
USE FILLER 162021

24
3.06
REF: 2/A306
C3

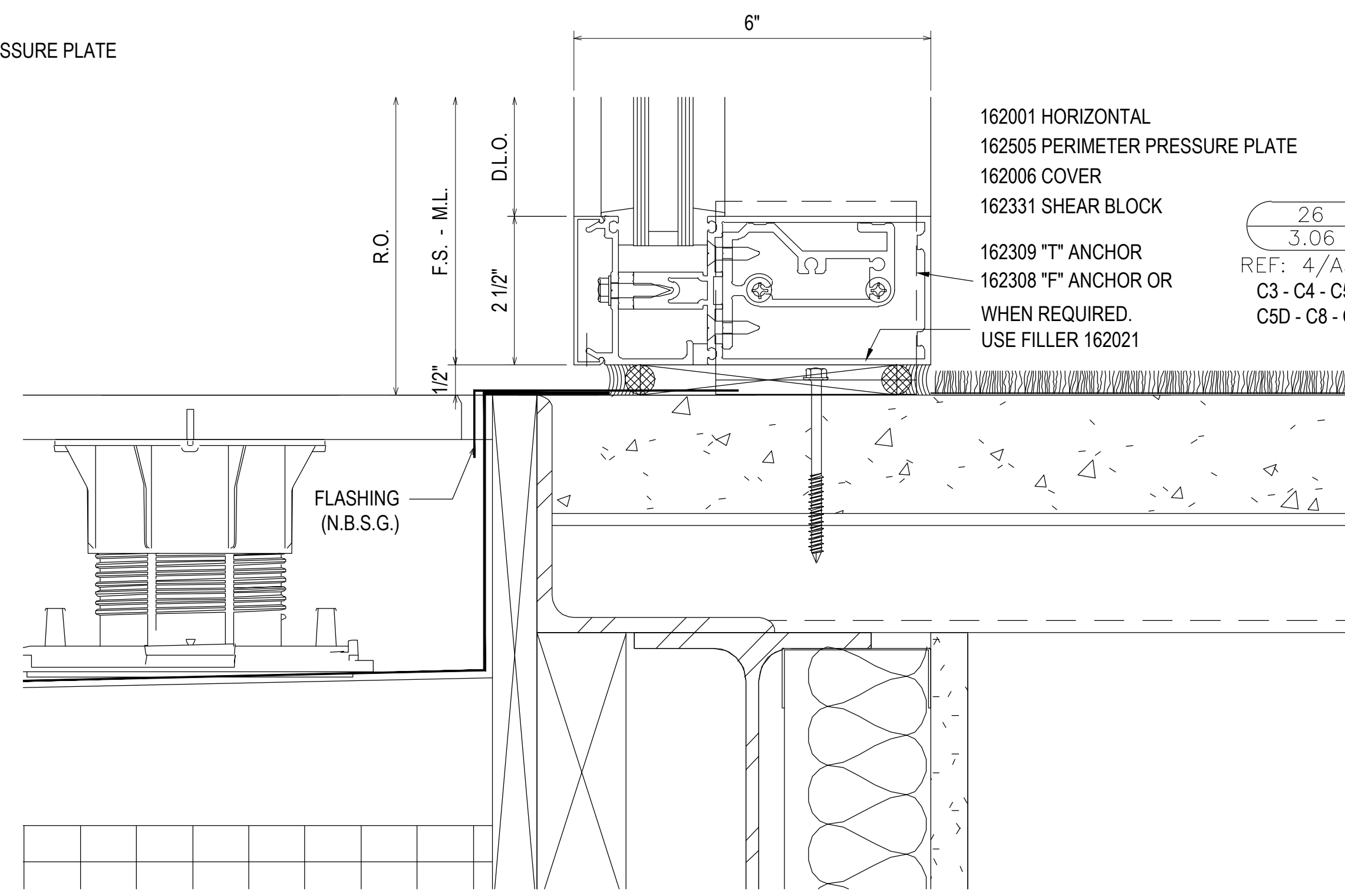

162001 HORIZONTAL
162505 PERIMETER PRESSURE PLATE
162006 COVER
162331 SHEAR BLOCK

162309 "T" ANCHOR
162308 "F" ANCHOR OR
WHEN REQUIRED.
USE FILLER 162021

26
3.06
REF: 4/A302
C3 - C4 - C5C
C5D - C8 - C9

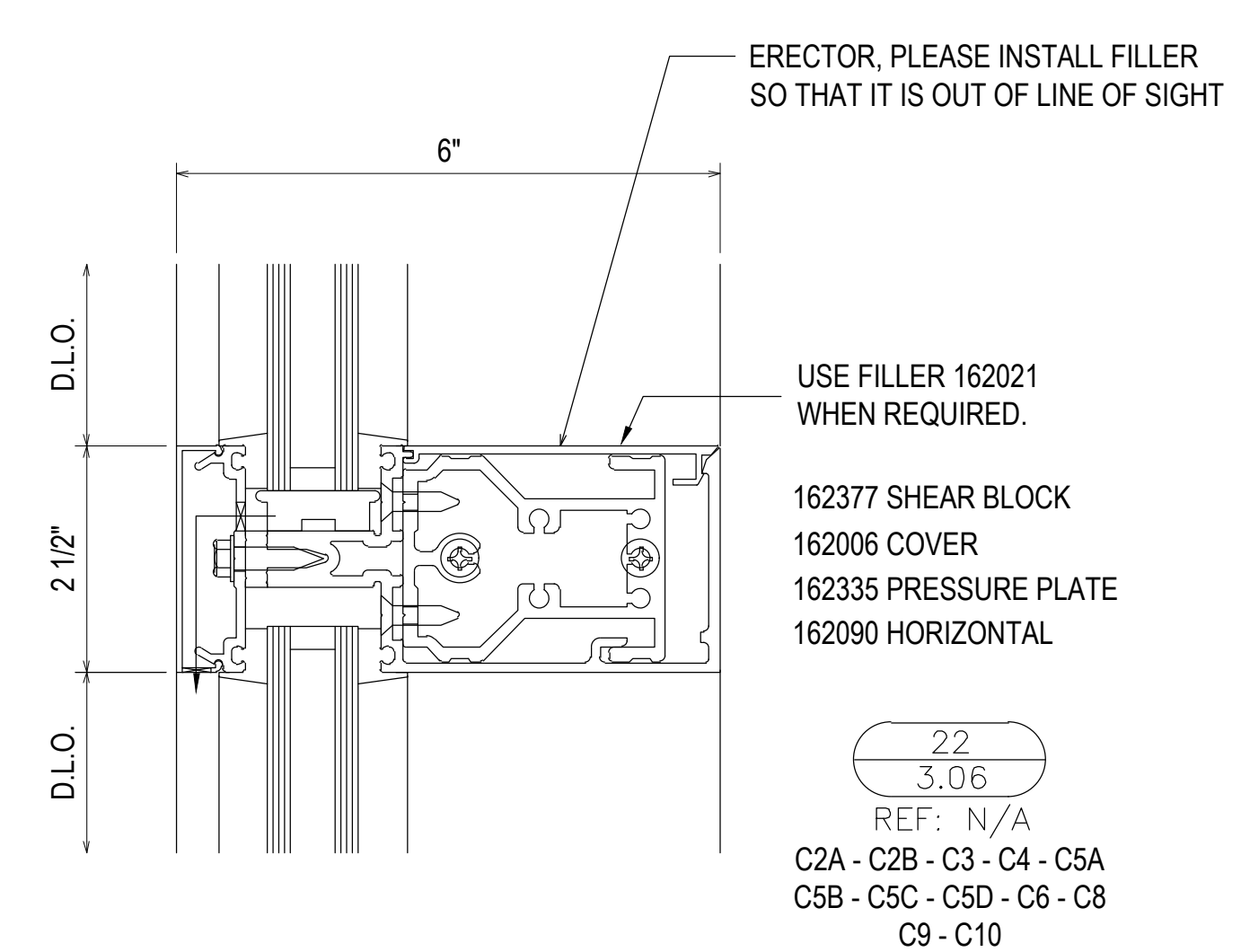

ERECTOR, PLEASE INSTALL FILLER
SO THAT IT IS OUT OF LINE OF SIGHT

USE FILLER 162021
WHEN REQUIRED.

162377 SHEAR BLOCK
162006 COVER
162335 PRESSURE PLATE
162090 HORIZONTAL

22
3.06
REF: N/A
C2A - C2B - C3 - C4 - C5A
C5B - C5C - C5D - C6 - C8
C9 - C10

1ST SUBMISSION	02.24.21
NO	DATE
	DESCRIPTION
	DRAWING SUBMISSION

PROJECT: COLLEGE OF THE OZARKS
STUDENT CENTER

LOCATION: 100 OPPORTUNITY AVENUE
POINT LOOKOUT, MO 65726

SPRINGFIELD GLASS COMPANY
2503 NORTH OAK GROVE AVE.
SPRINGFIELD, MO 65803
P: 417.883.6555

DRAWN BY:	DATE:
RA	02.24.21
CHECKED BY:	DATE:
JM	02.24.21

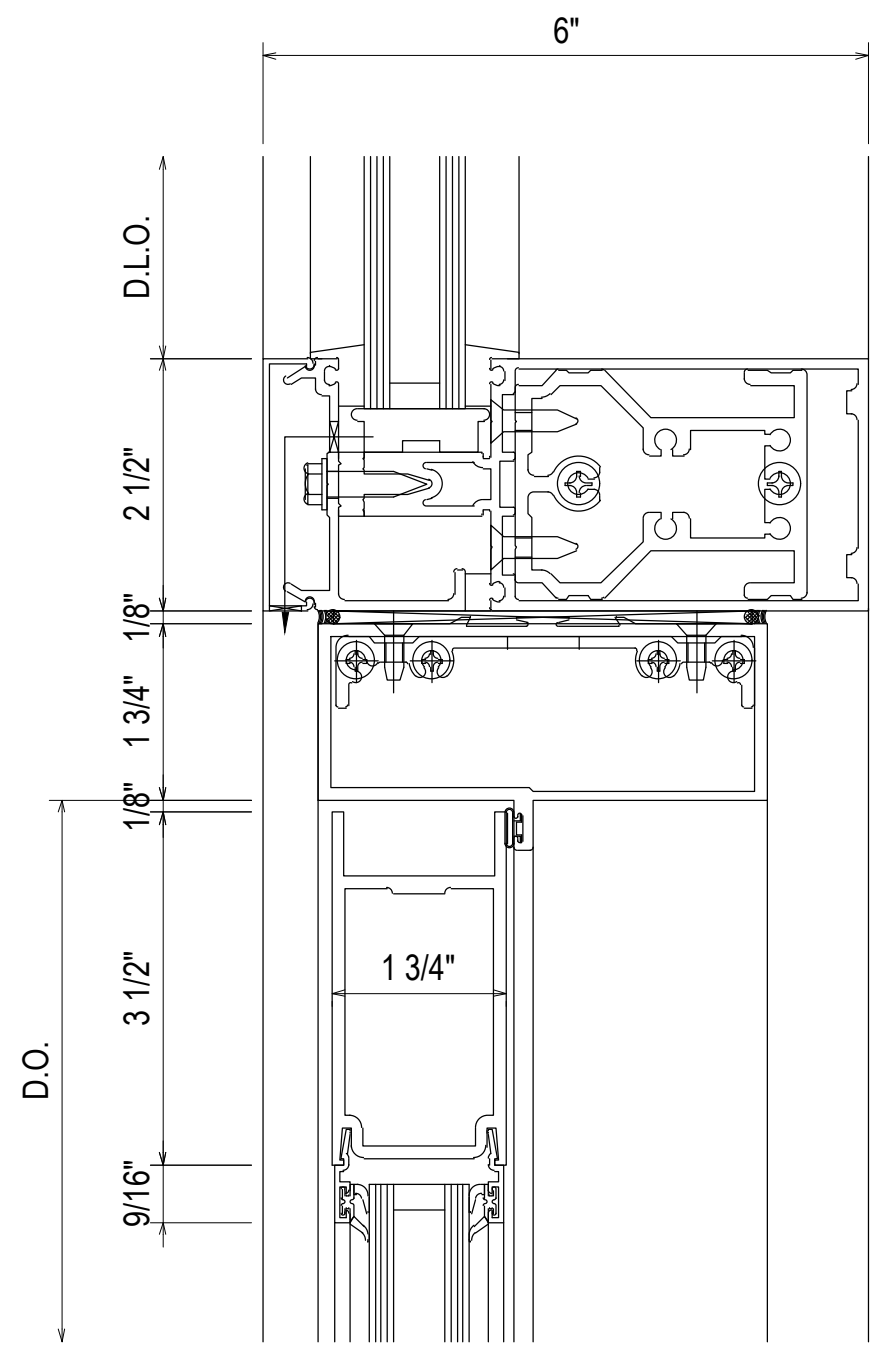

162377 SHEAR BLOCK
 162006 COVER
 162505 PERIMETER PRESSURE PLATE
 162001 HORIZONTAL

450502 S/A HEADER/T-BAR
 W/ WEATHERING
 450506 S/A T-BAR/HEADER
 CLIP PACKAGE
 200023 STANDARD 350 TOP DOOR RAIL

27
 3.07
 REF: N/A
 C3 - C4 - C5D - C6

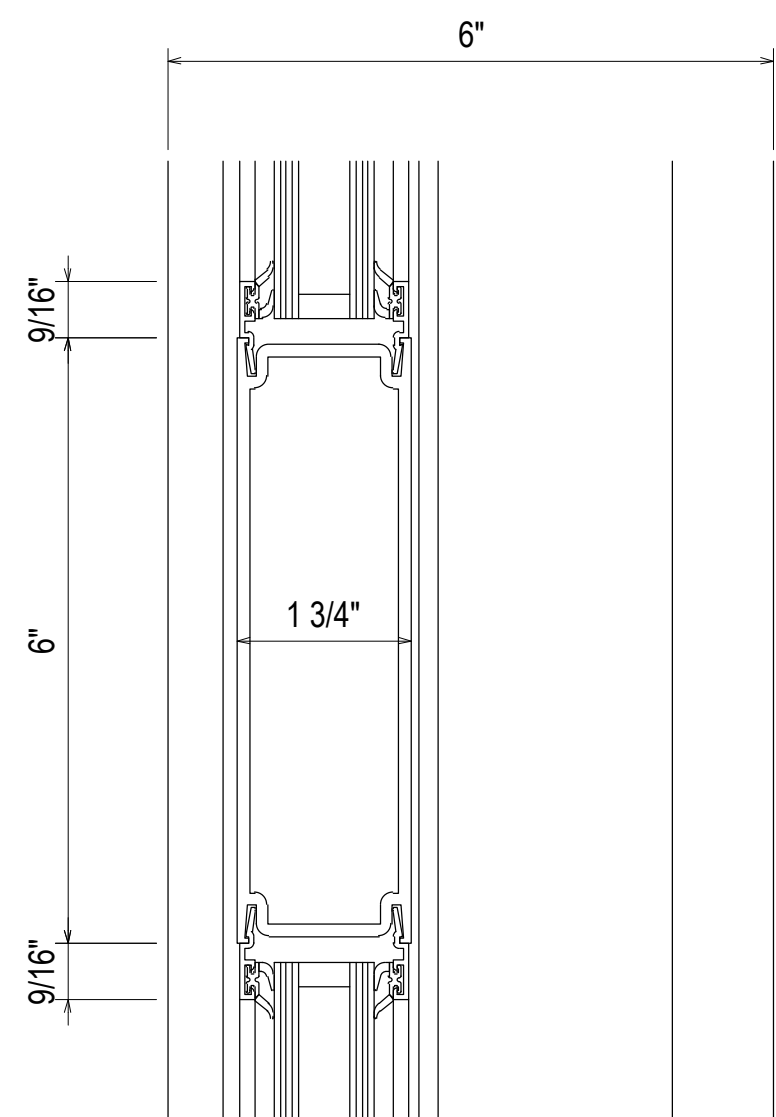

200053 6" CROSS RAIL

28
 3.07
 REF: N/A
 C3 - C4 - C5D - C6

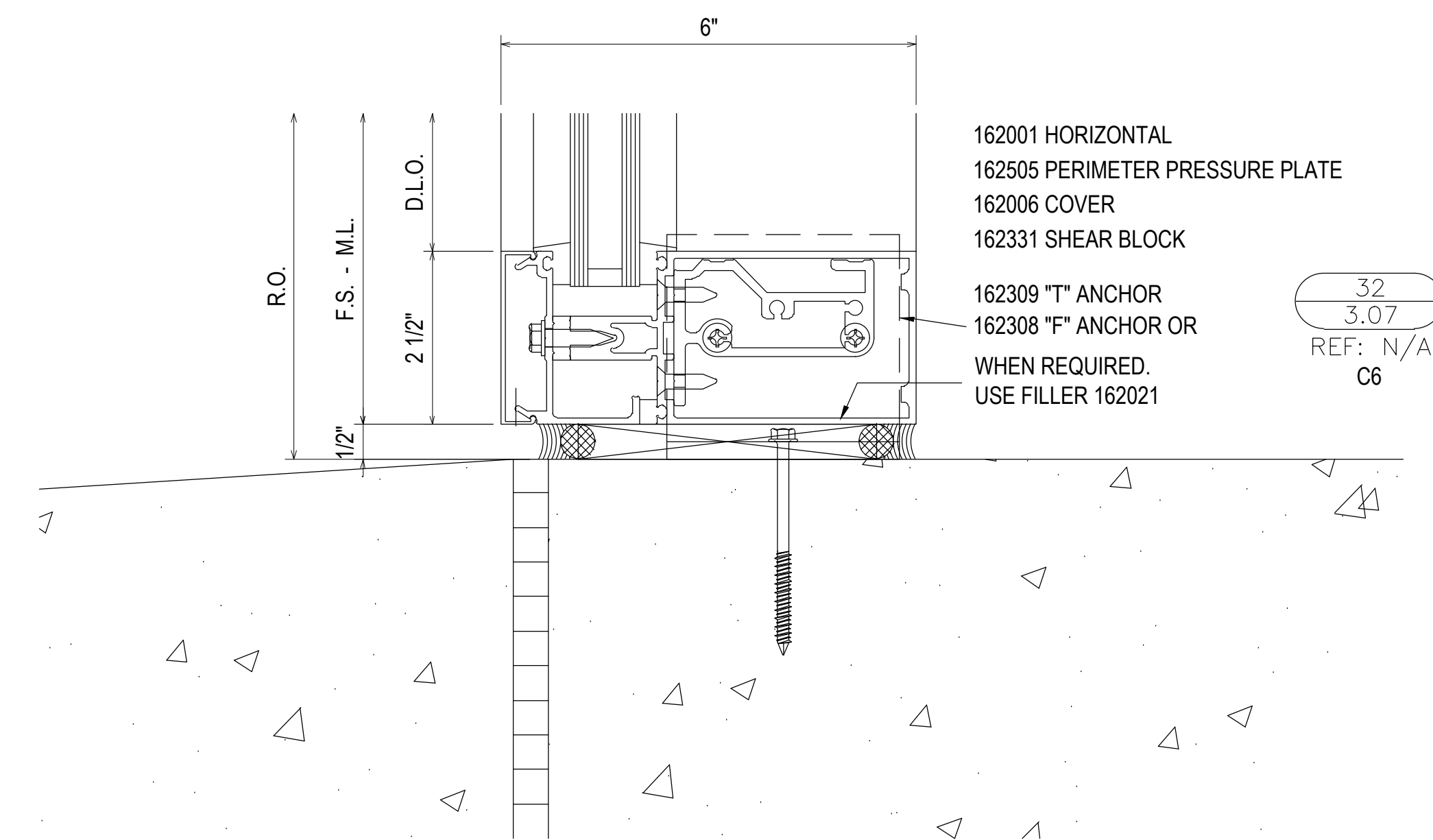
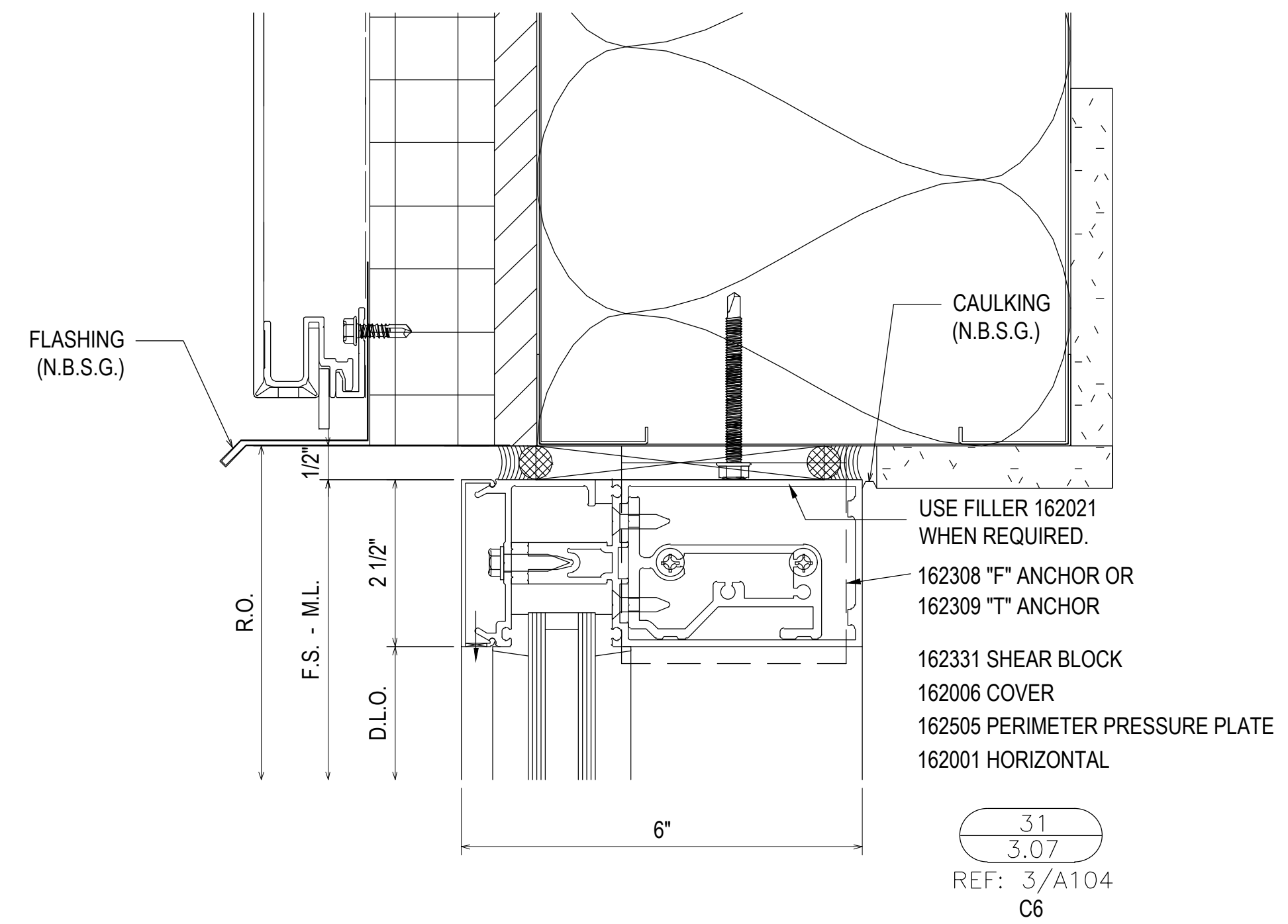
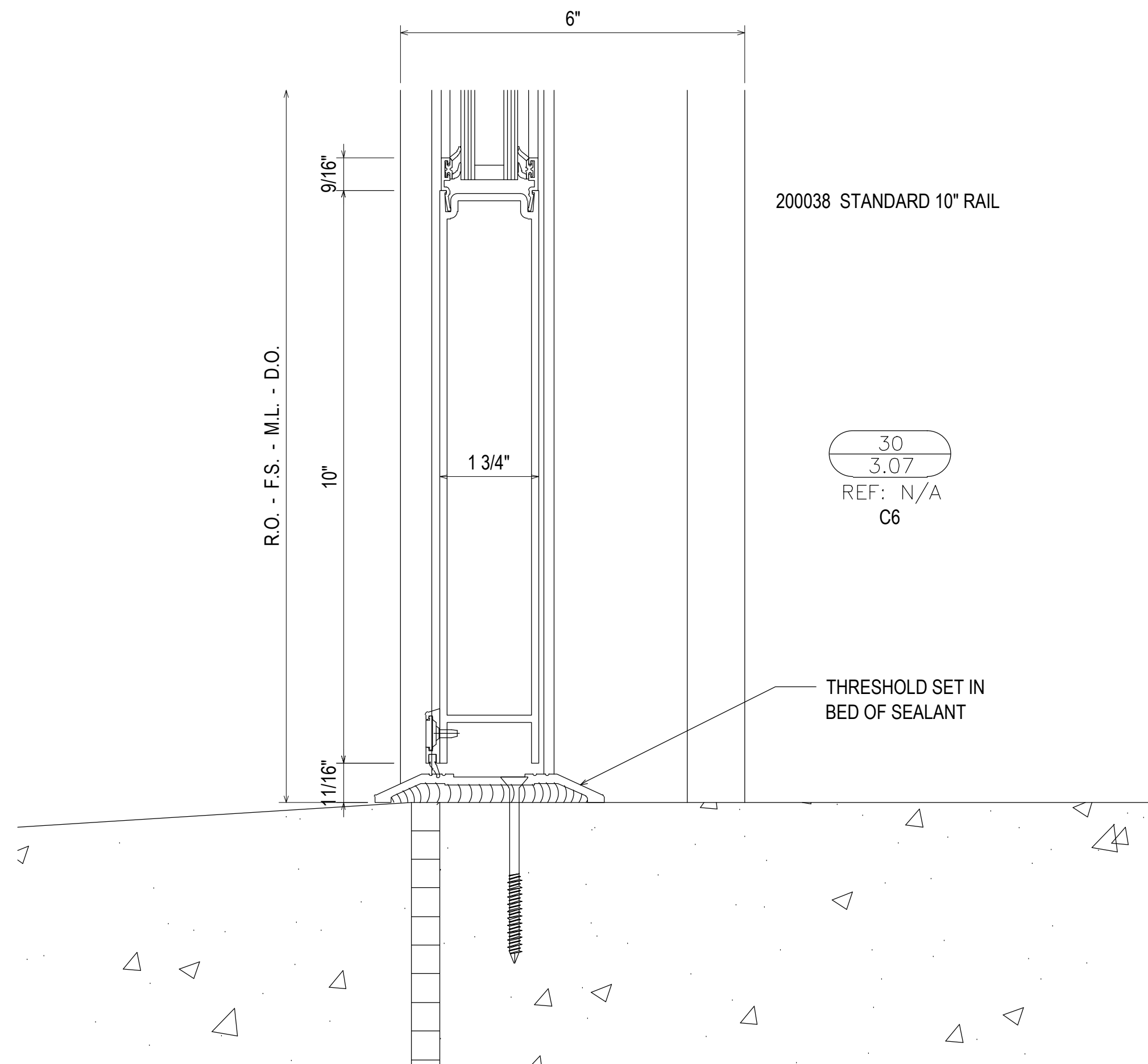
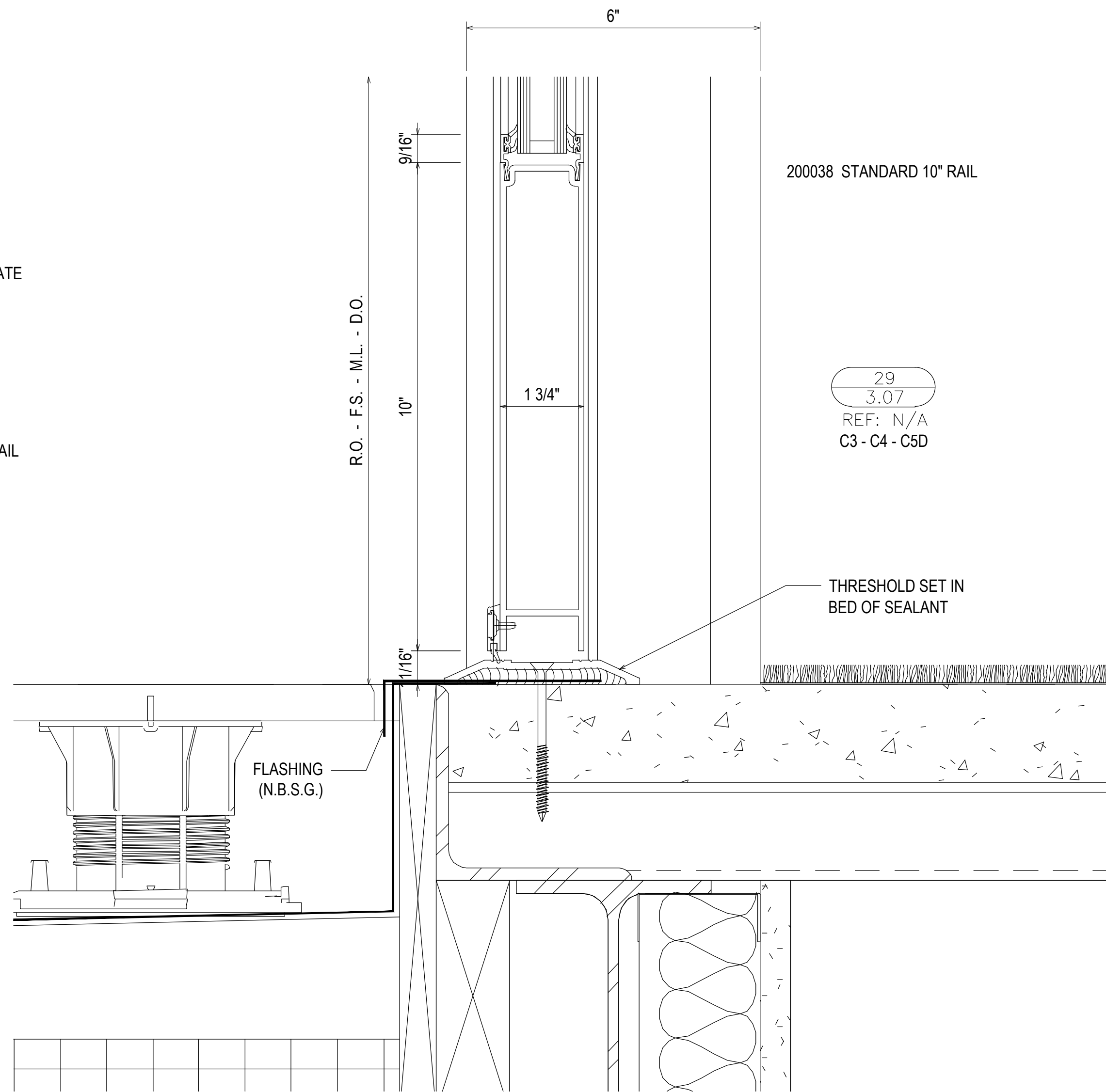

PROJECT:	COLLEGE OF THE OZARKS STUDENT CENTER	LOCATION:	100 OPPORTUNITY AVENUE POINT LOOKOUT, MO 65726
DRAWN BY:	RA	DATE:	02.24.21
CHECKED BY:	JM	DATE:	02.24.21
3.07			

SPRINGFIELD GLASS COMPANY
 2503 NORTH OAK GROVE AVE.
 SPRINGFIELD, MO 65803
 P: 417.883.6555

1ST SUBMISSION	02.24.21
NO	DESCRIPTION
NO	DATE
DRAWING SUBMISSION	

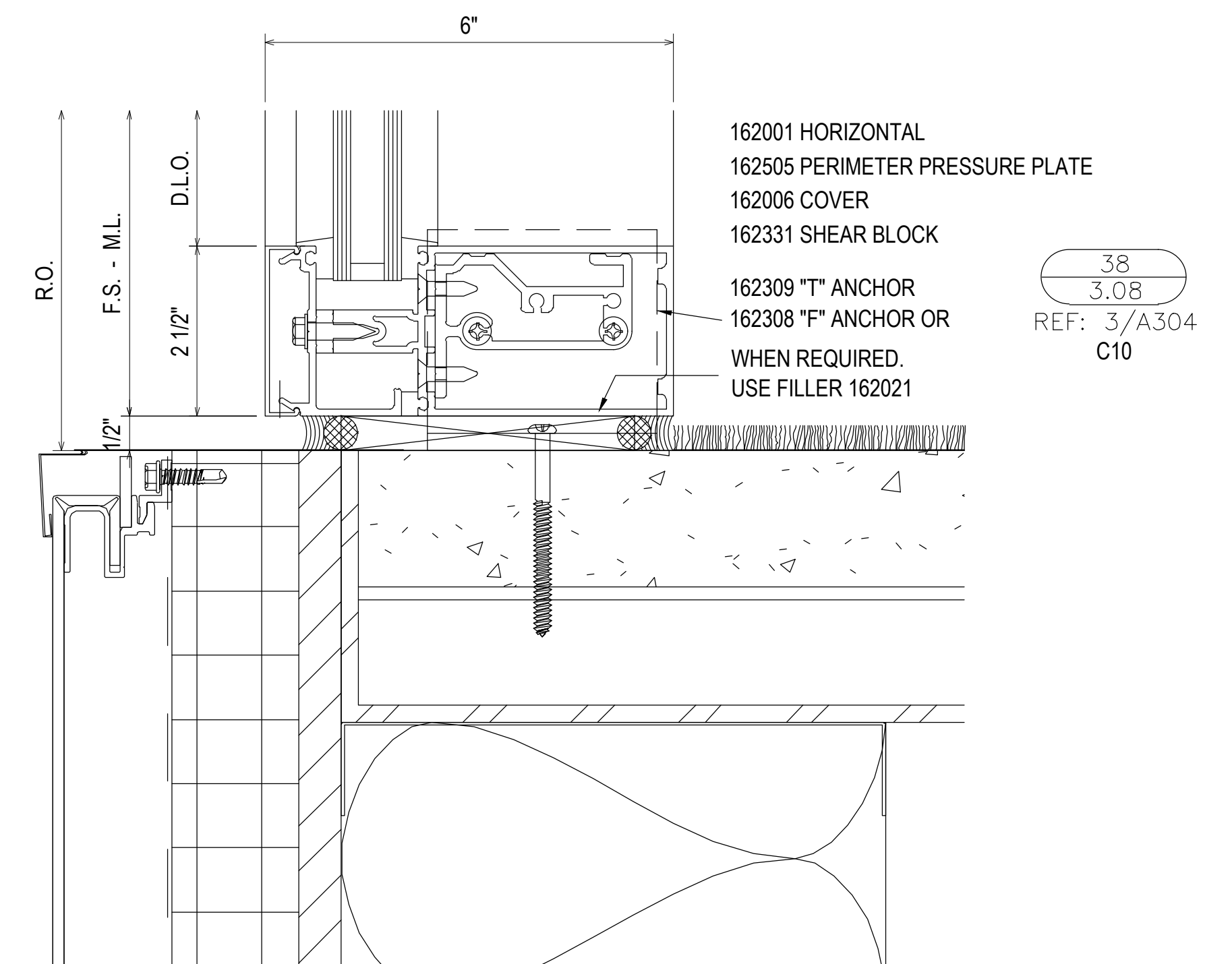
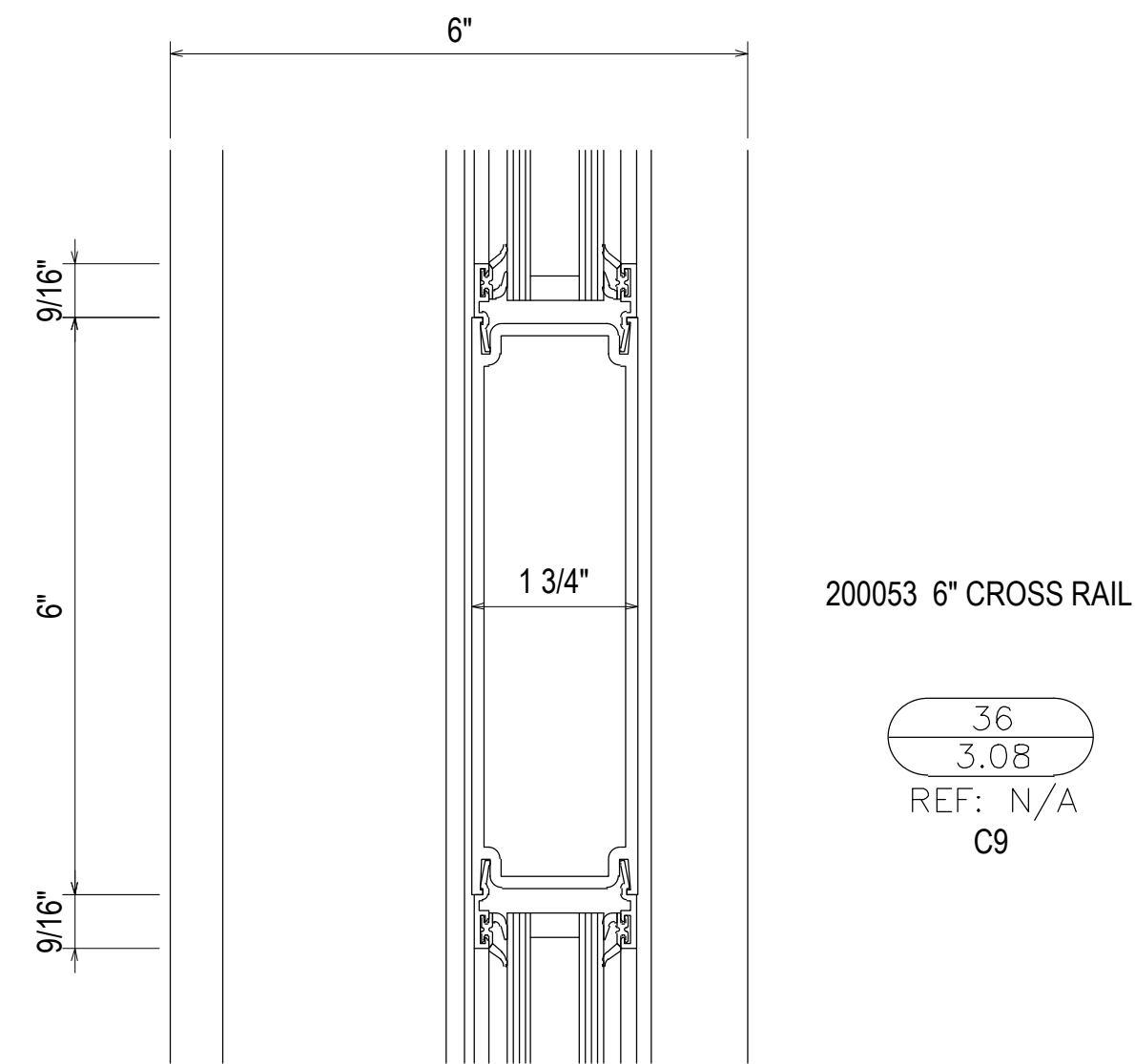
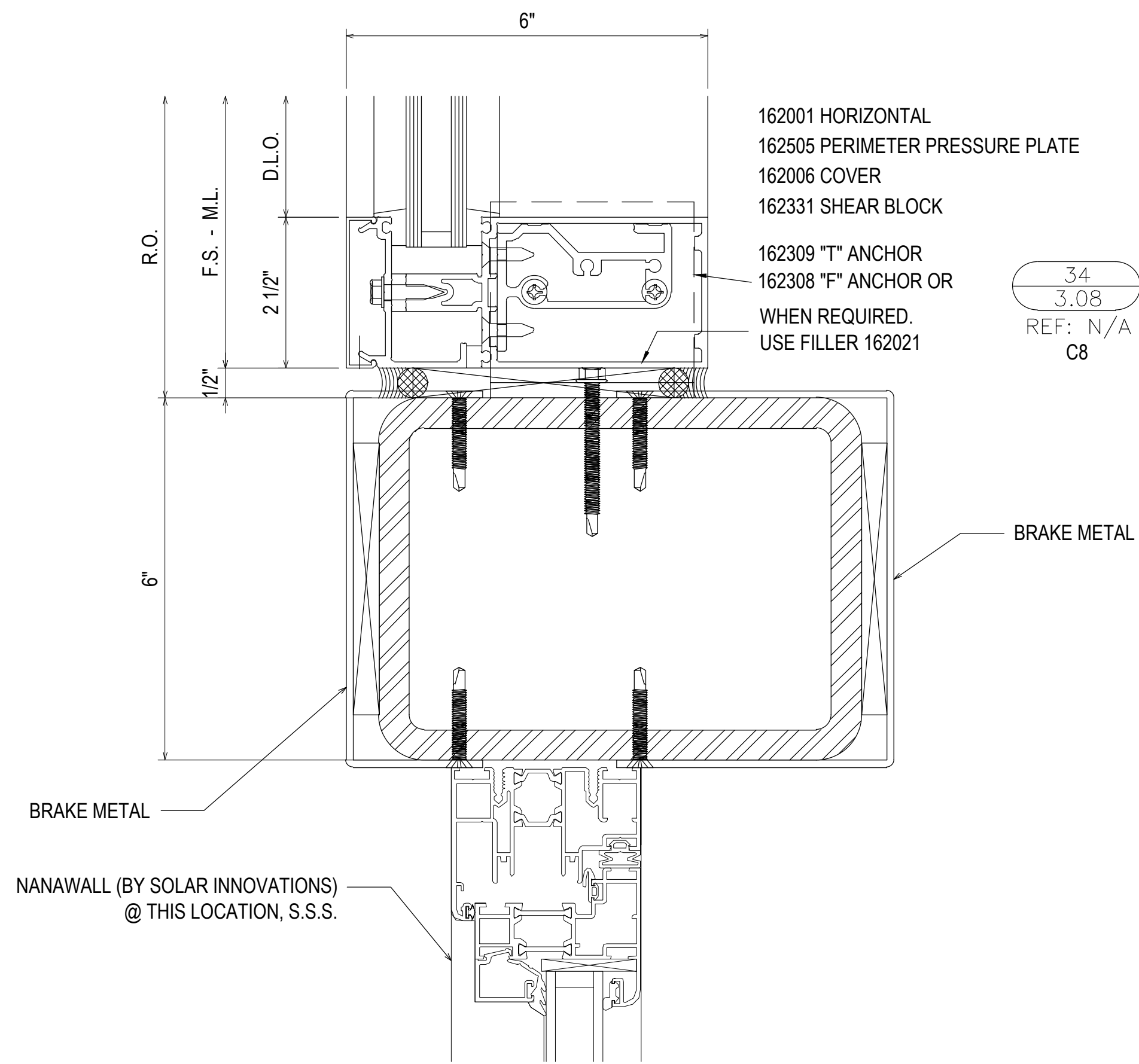
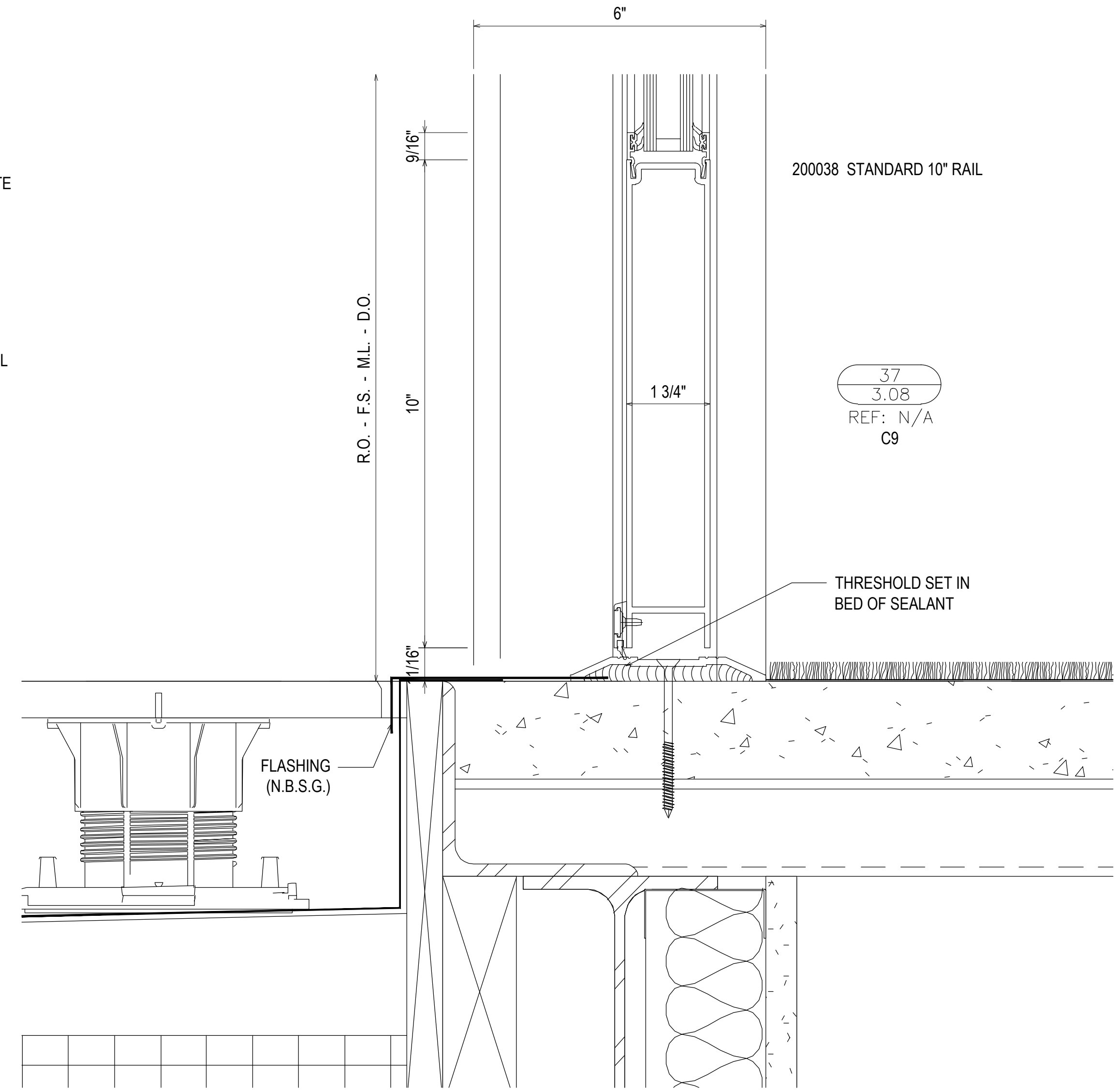
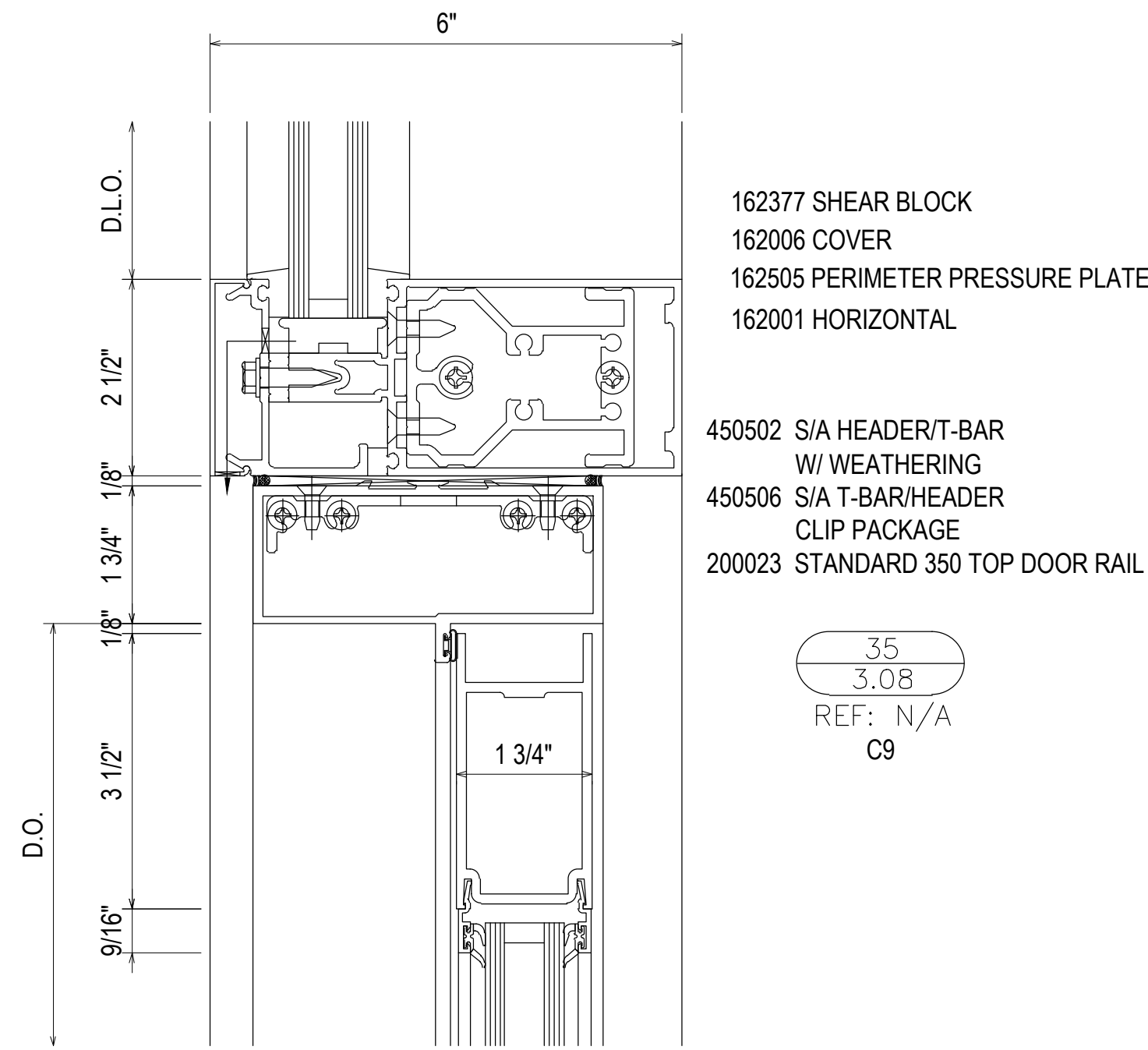
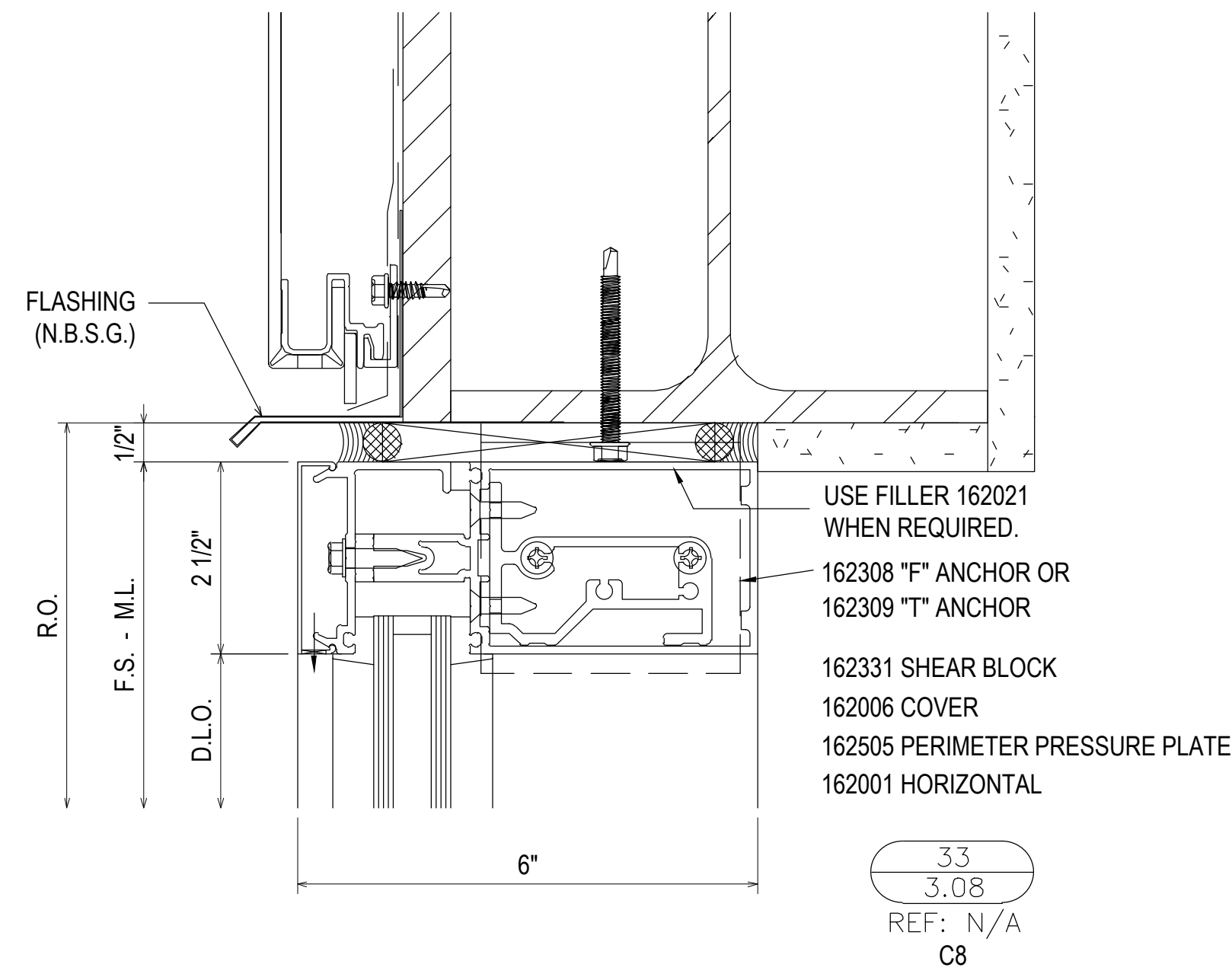

PROJECT:	COLLEGE OF THE OZARKS STUDENT CENTER	LOCATION:	100 OPPORTUNITY AVENUE POINT LOOKOUT, MO 65726
DRAWN BY:	RA	DATE:	02.24.21
CHECKED BY:	JM	DATE:	02.24.21
1ST SUBMISSION		NO	DESCRIPTION
			DRAWING SUBMISSION
			DATE

SPRINGFIELD GLASS COMPANY
2503 NORTH OAK GROVE AVE.
SPRINGFIELD, MO 65803
P: 417.883.6555

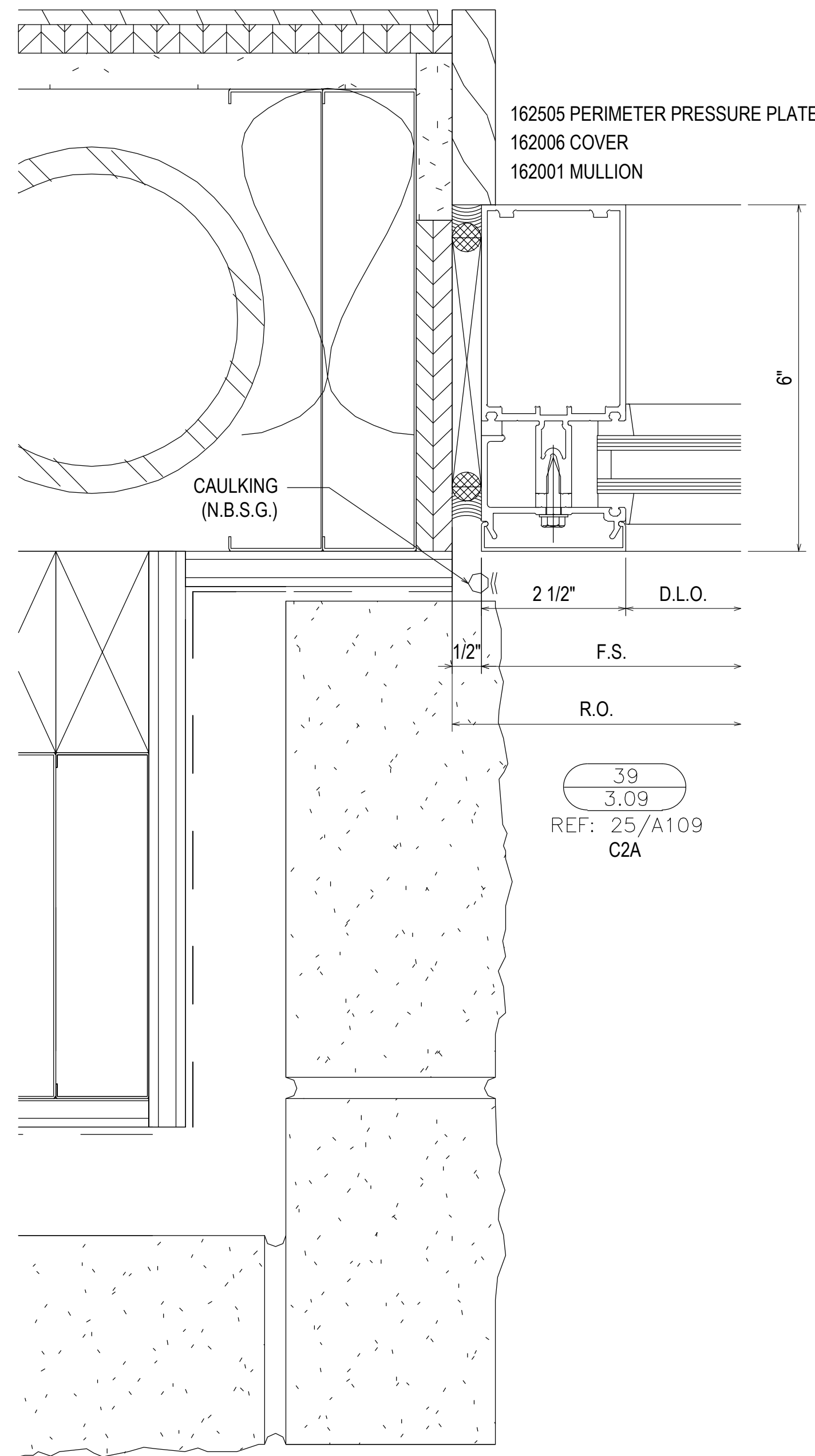

39
3.09
REF: 25/A109
C2A

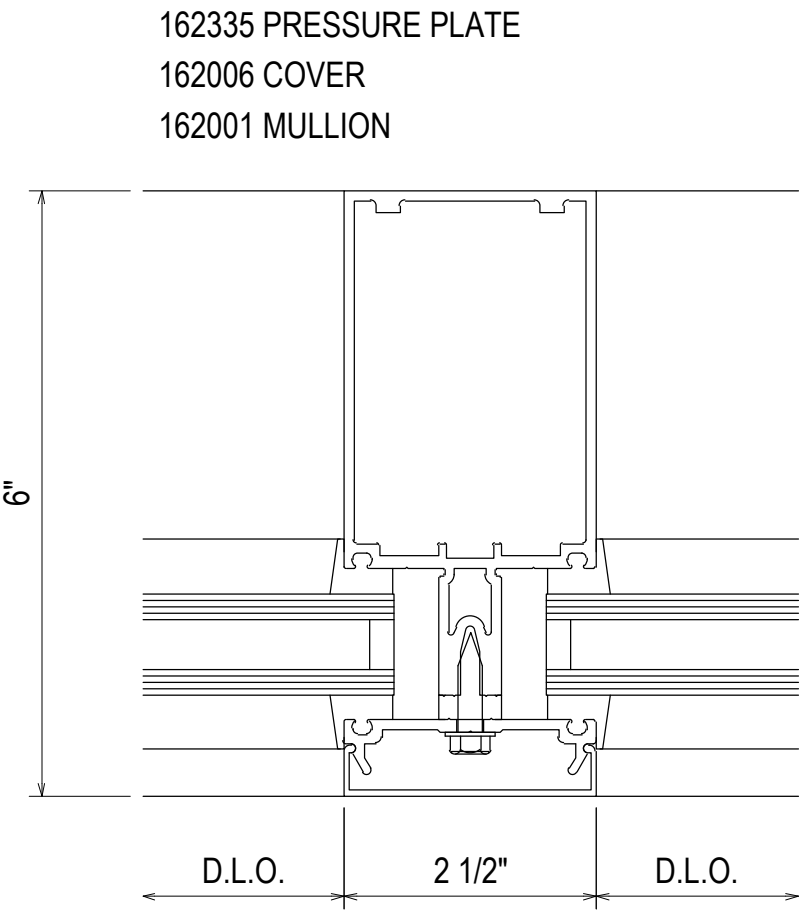

40
3.09
REF: N/A
C2A - C2B - C3 - C4 - C5A
C5B - C5C - C5D - C6 - C8
C9 - C10

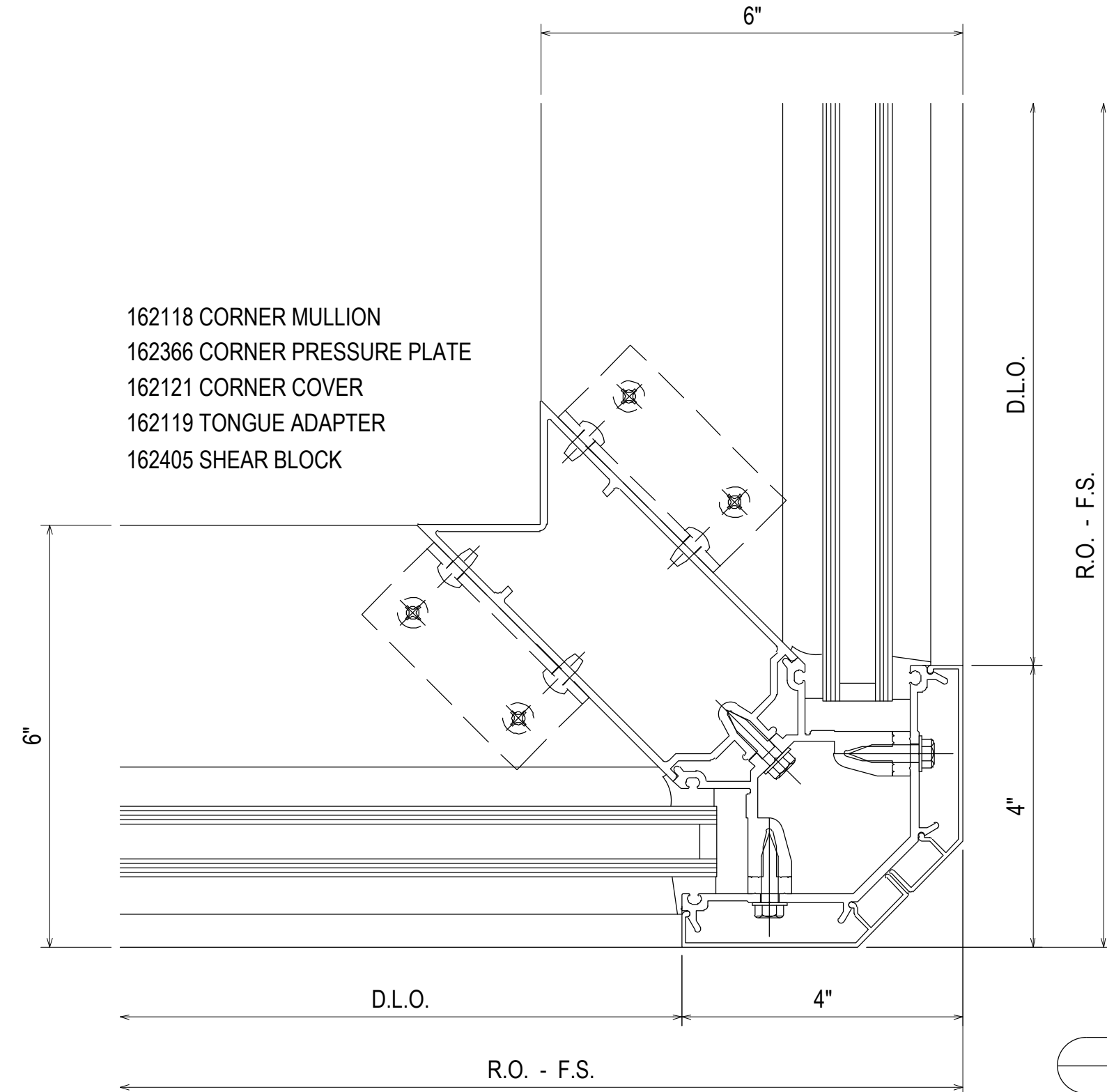

41
3.09
REF: N/A
C2A - C5B - C5C

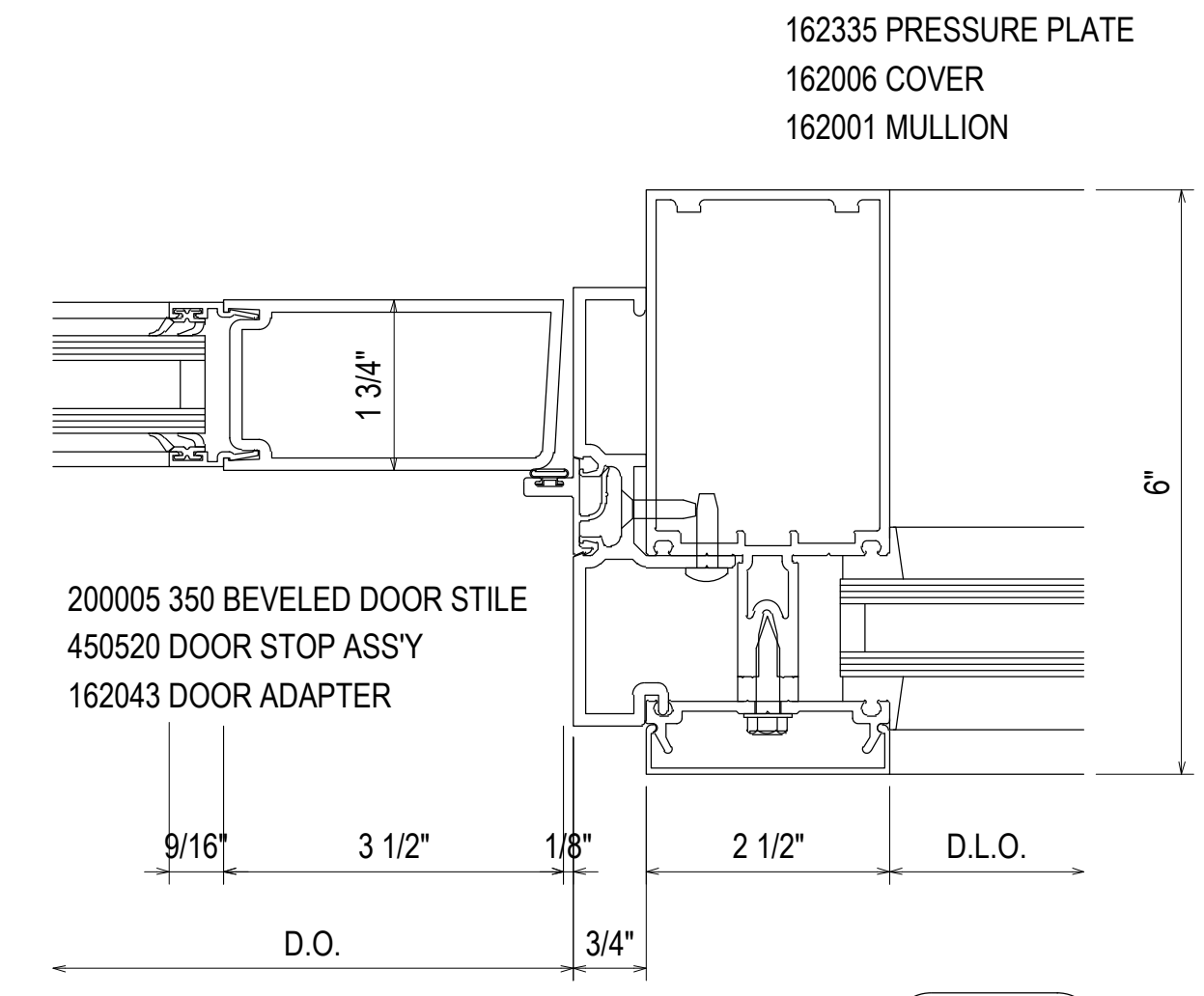

42
3.09
REF: N/A
C9

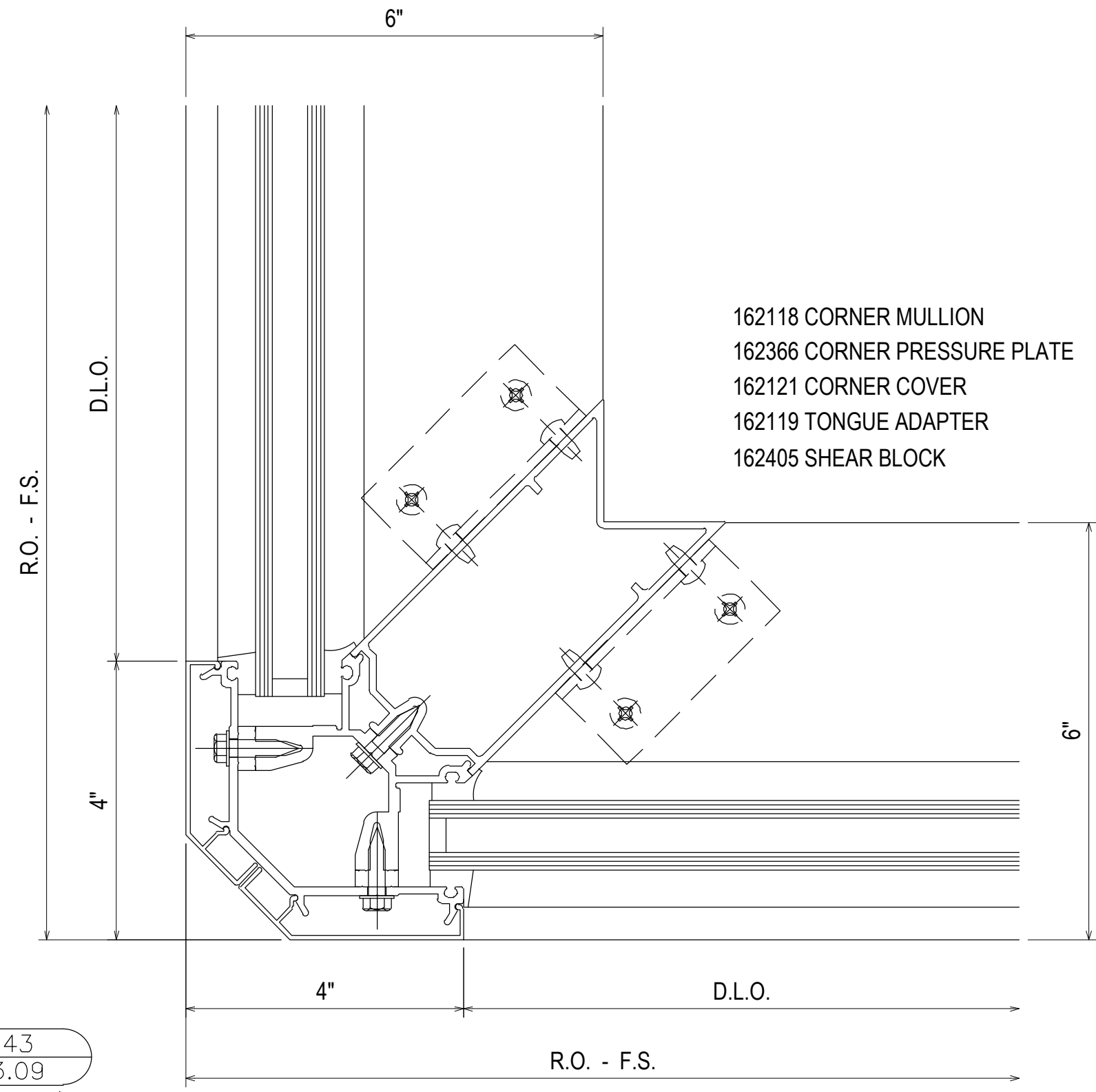

43
3.09
REF: N/A
C2B - C5A - C5B

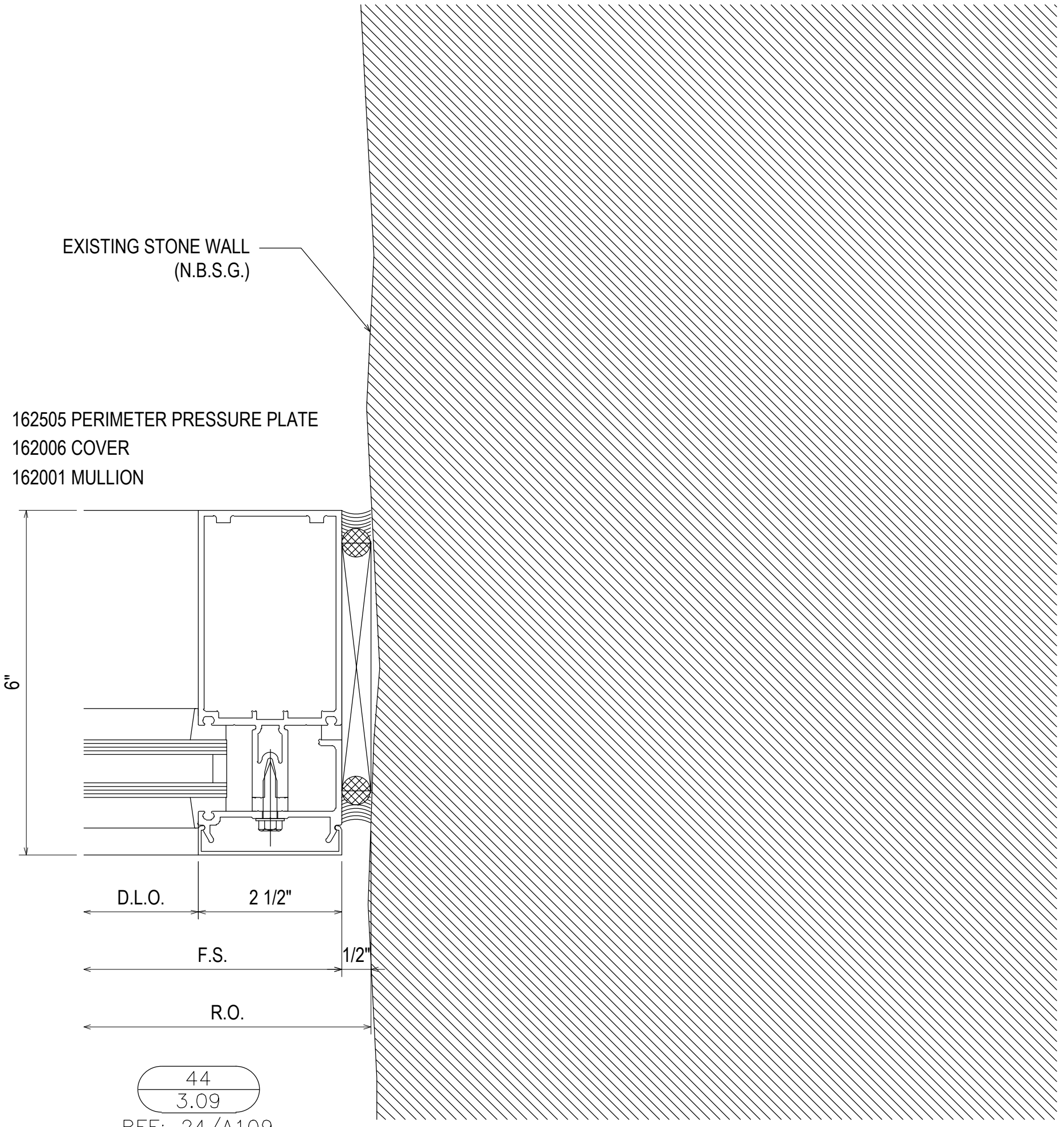

44
3.09
REF: 24/A109
C2B - C4 - C9

1ST SUBMISSION	02.24.21
NO	DATE
DESCRIPTION	DRAWING SUBMISSION

PROJECT: COLLEGE OF THE OZARKS
STUDENT CENTER
LOCATION: 100 OPPORTUNITY AVENUE
POINT LOOKOUT, MO 65726

DATE: 02.24.21
DRAWN BY: RA
DATE: 02.24.21
CHECKED BY: JM

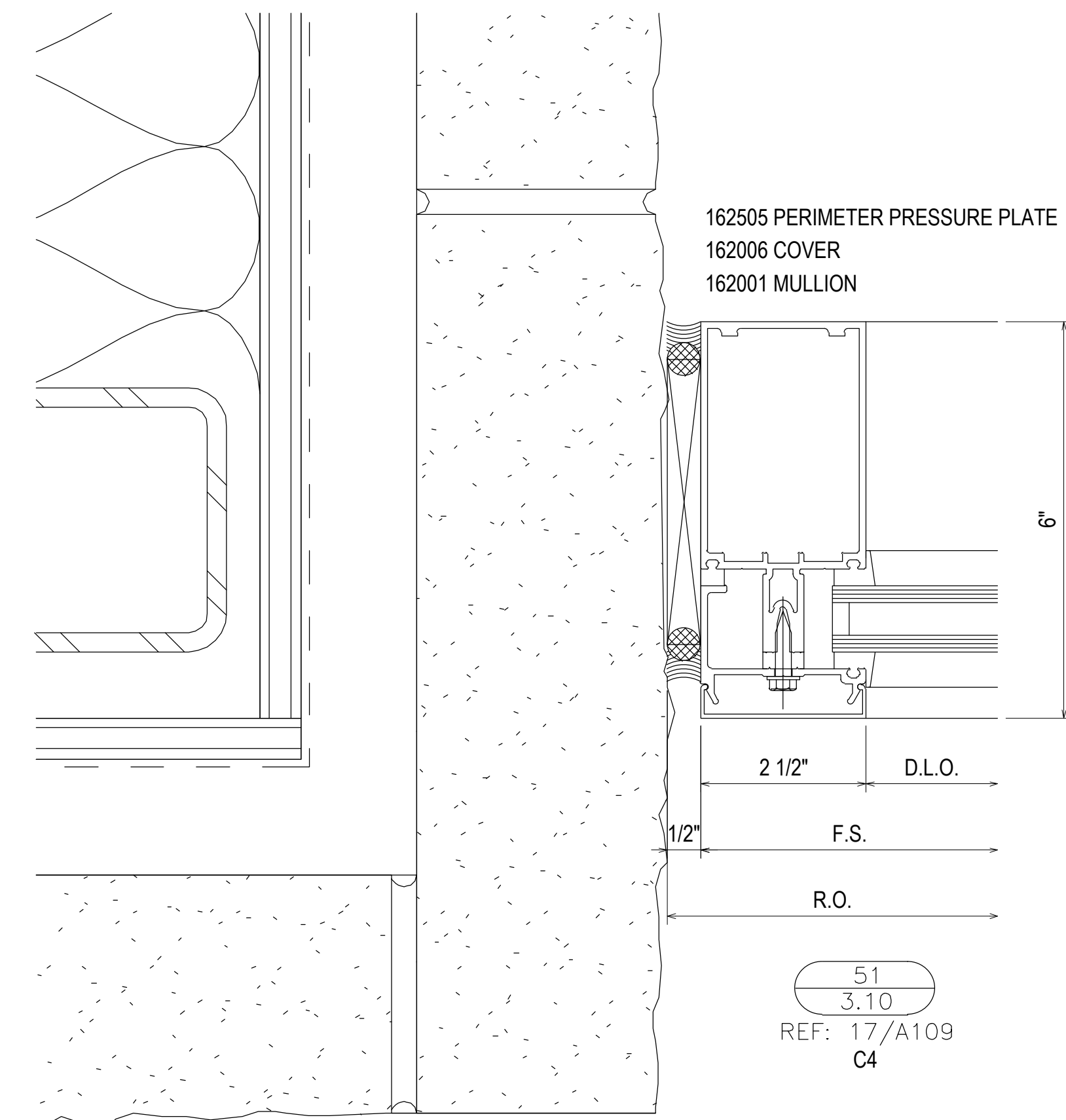
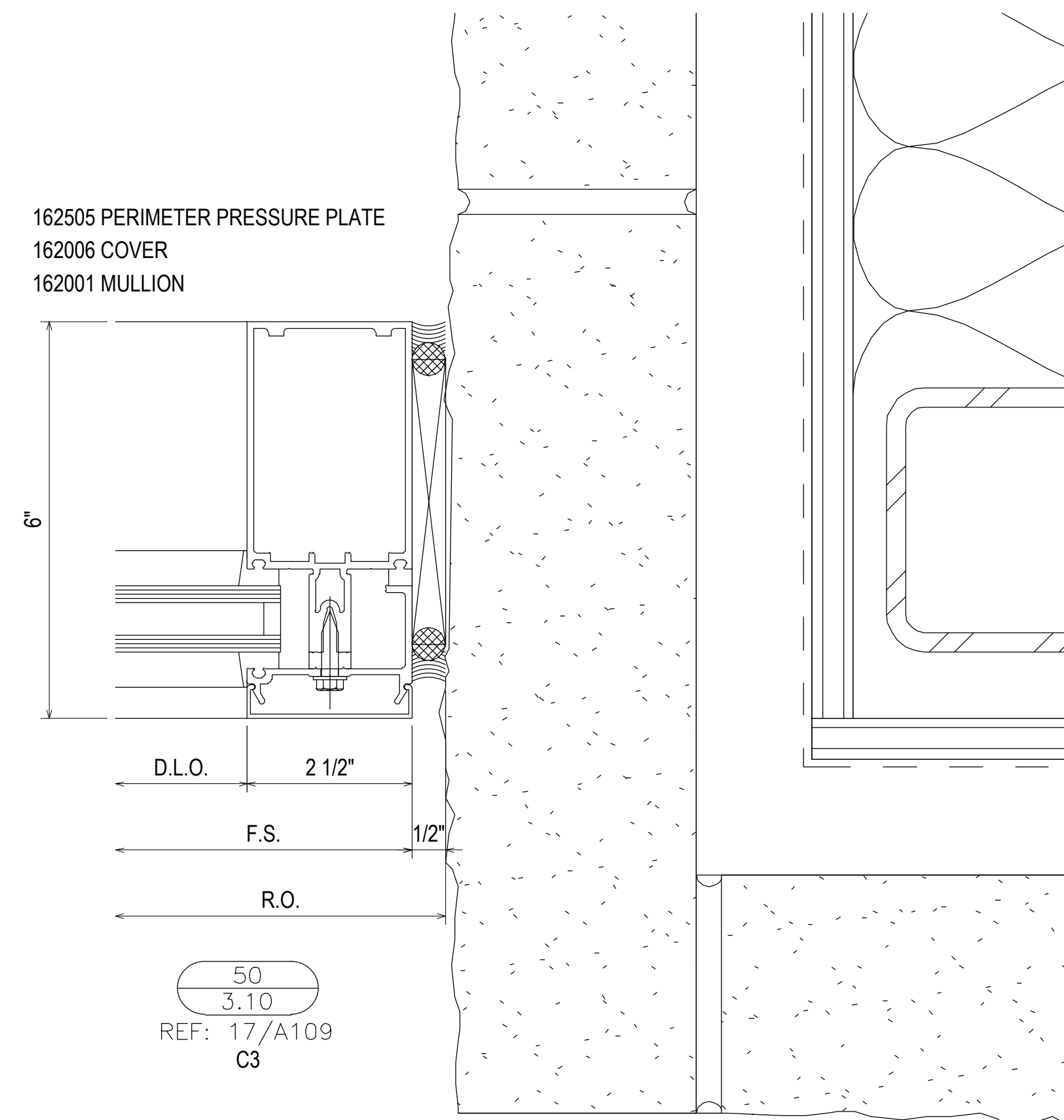
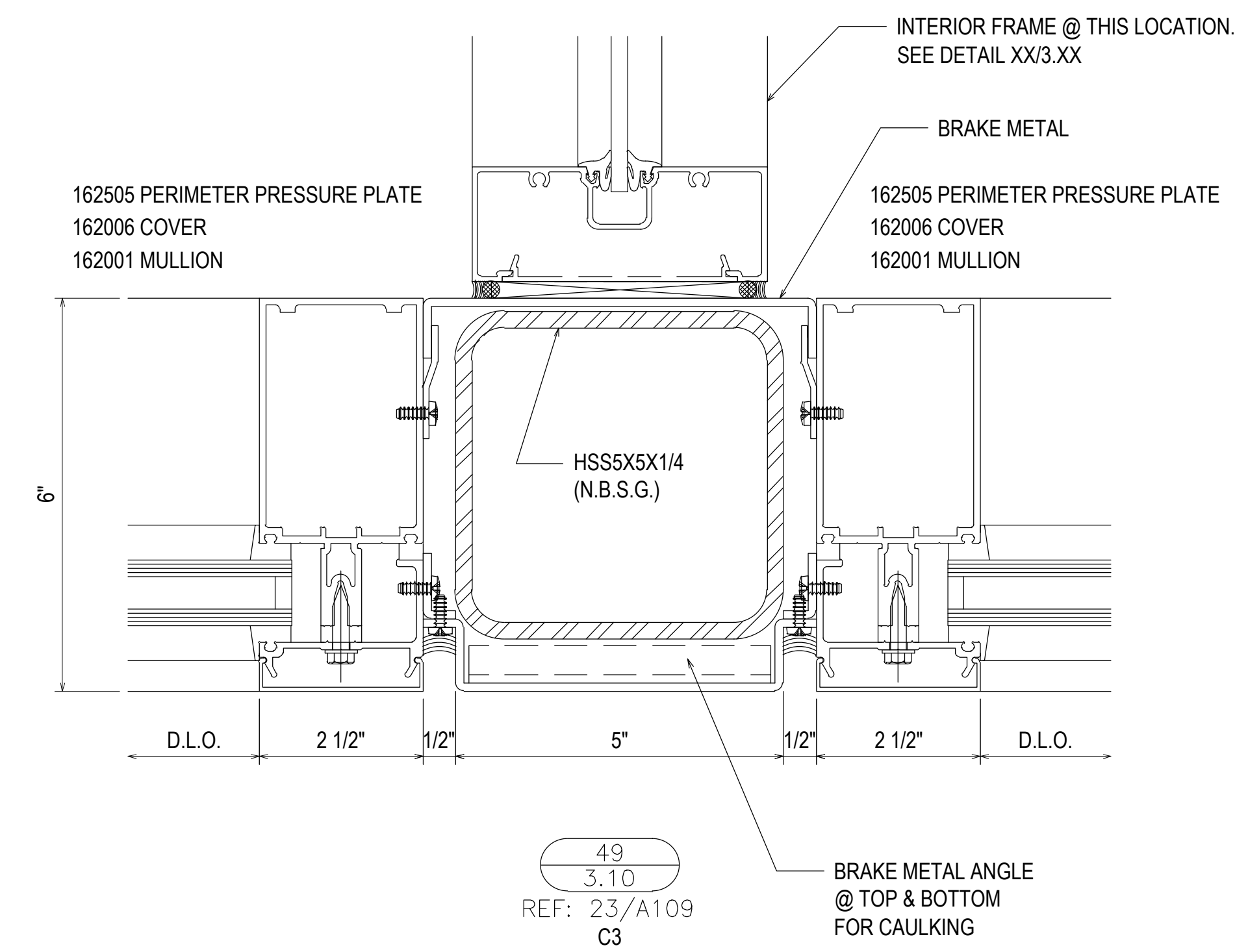
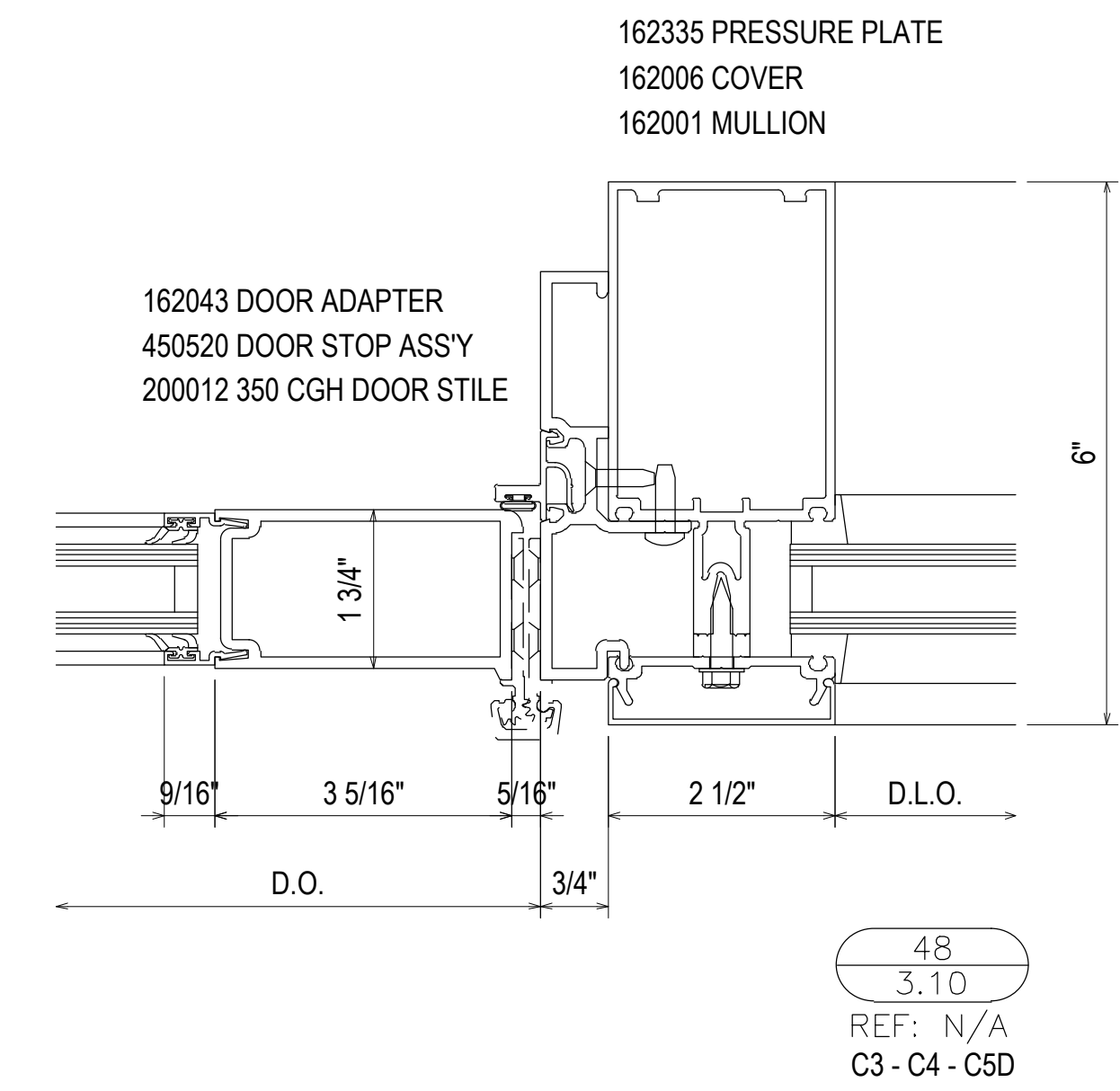
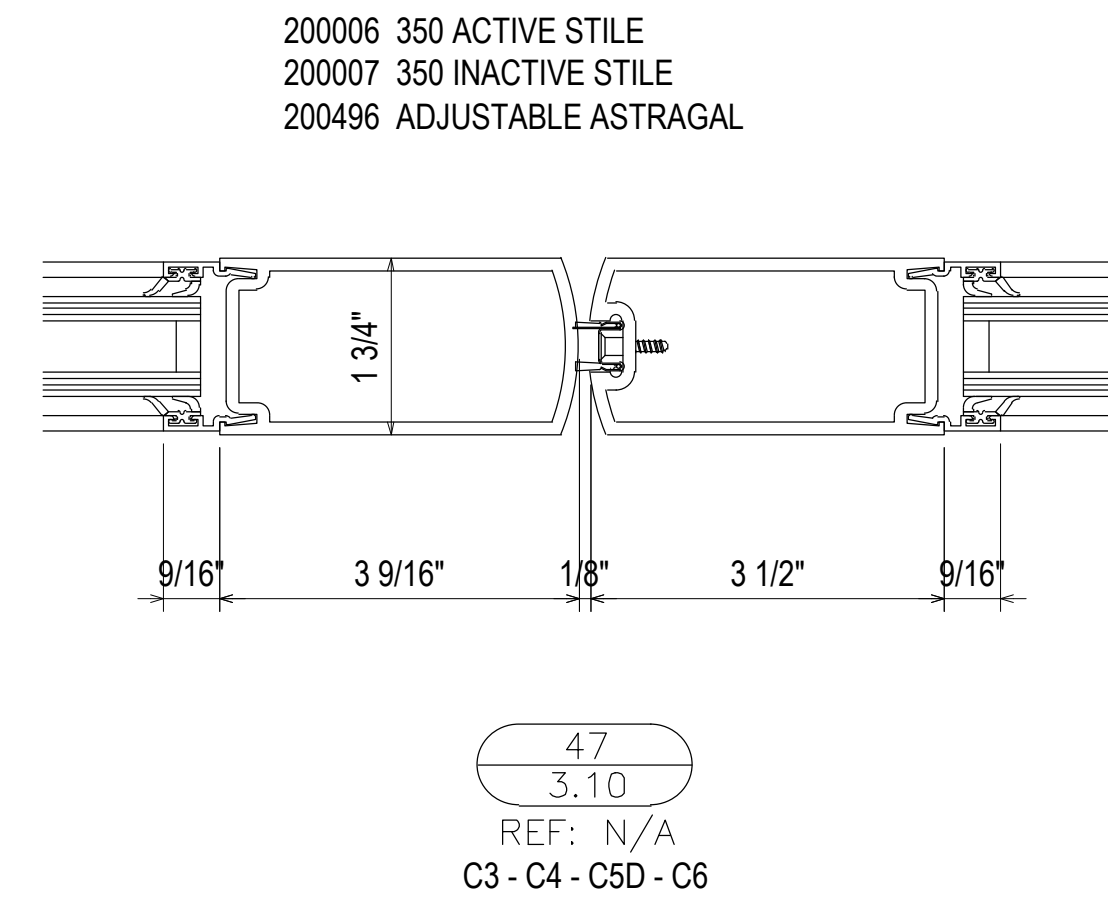
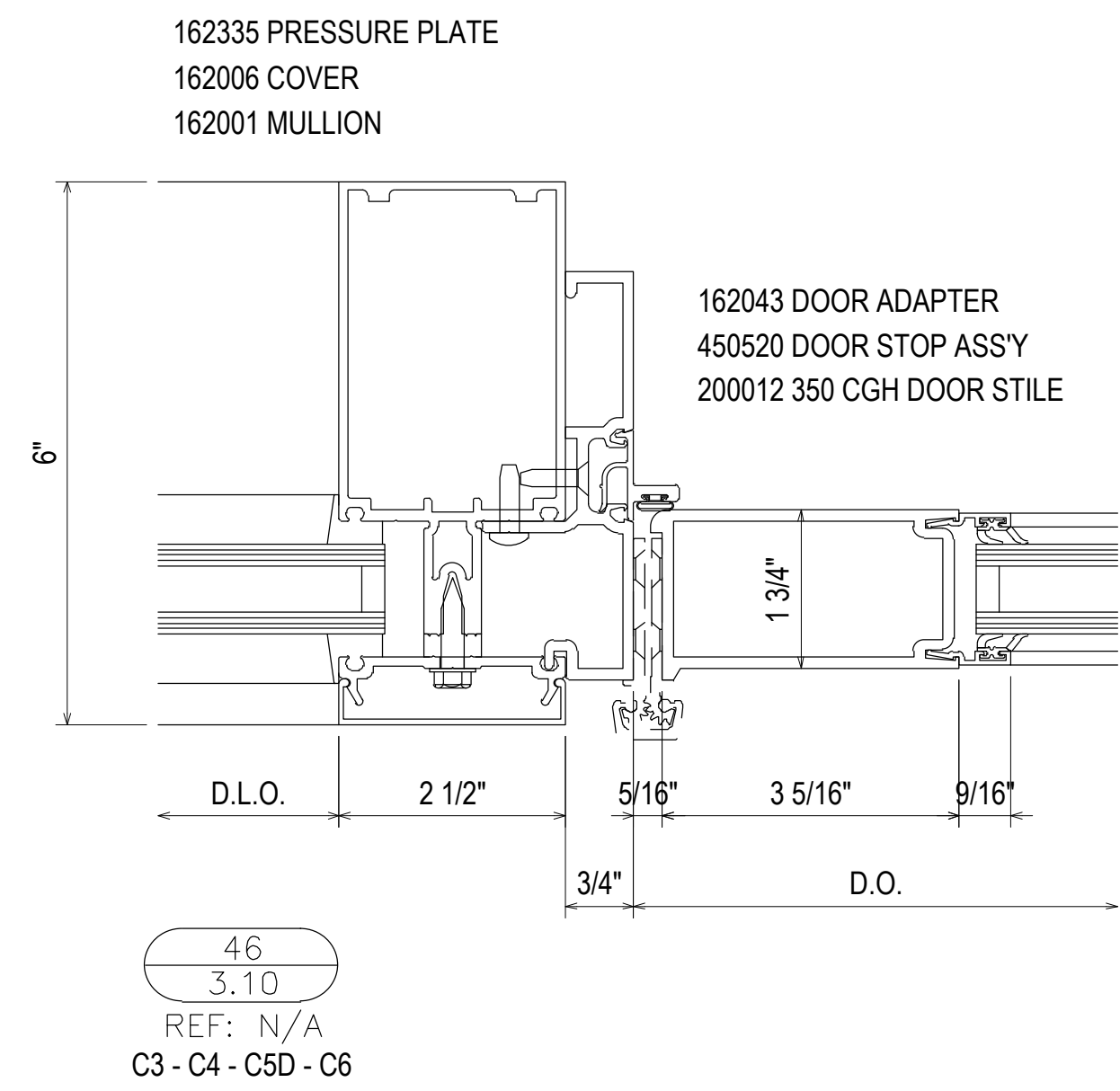
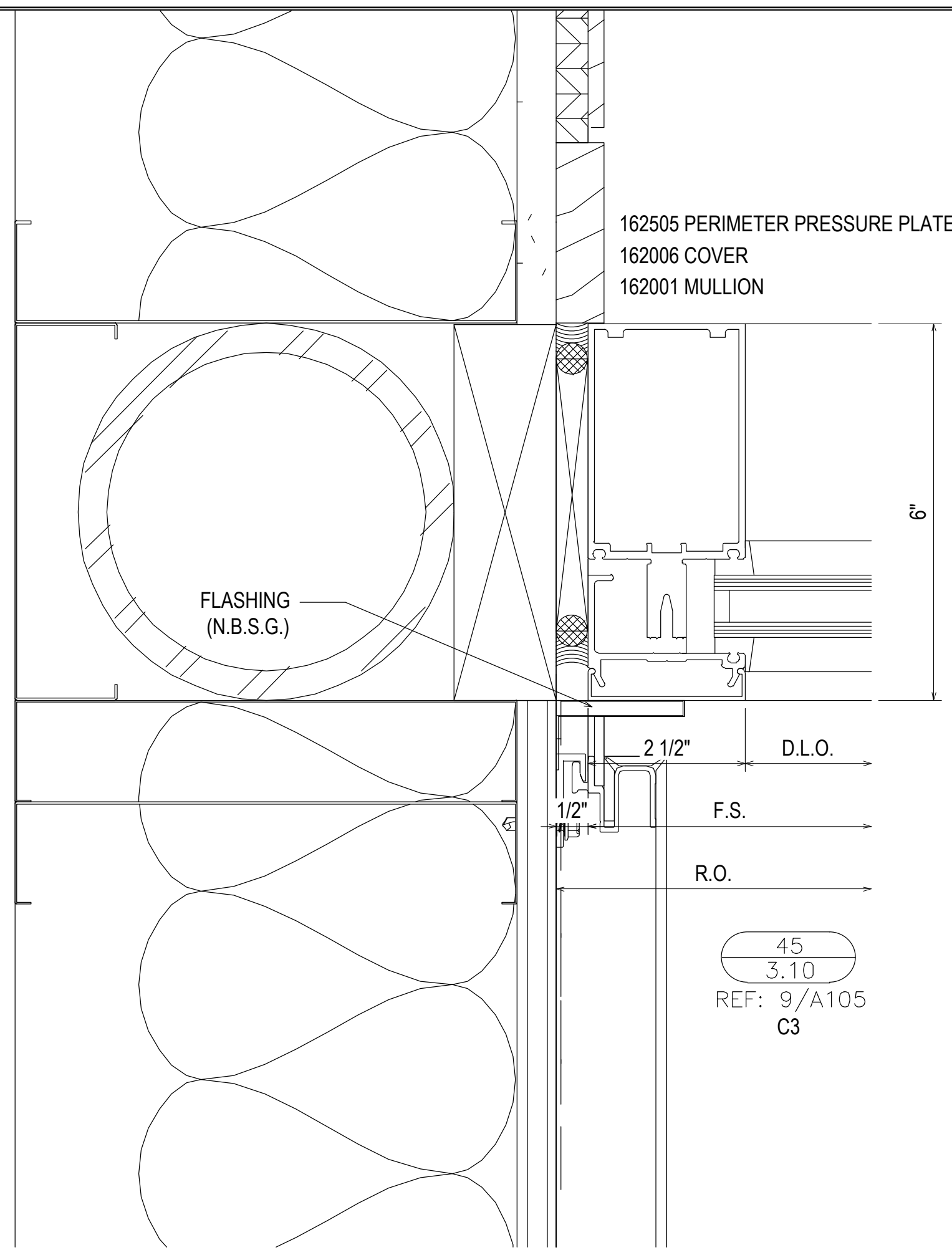

PROJECT:	COLLEGE OF THE OZARKS STUDENT CENTER	LOCATION:	100 OPPORTUNITY AVENUE POINT LOOKOUT, MO 65726
DATE:	02.24.21	CHECKED BY:	JM
DATE:	02.24.21	DRAWN BY:	RA
NO	DESCRIPTION	DATE	
1ST SUBMISSION			
02.24.21			

SPRINGFIELD GLASS COMPANY
 2503 NORTH OAK GROVE AVE.
 SPRINGFIELD, MO 65803
 P: 417.883.6555

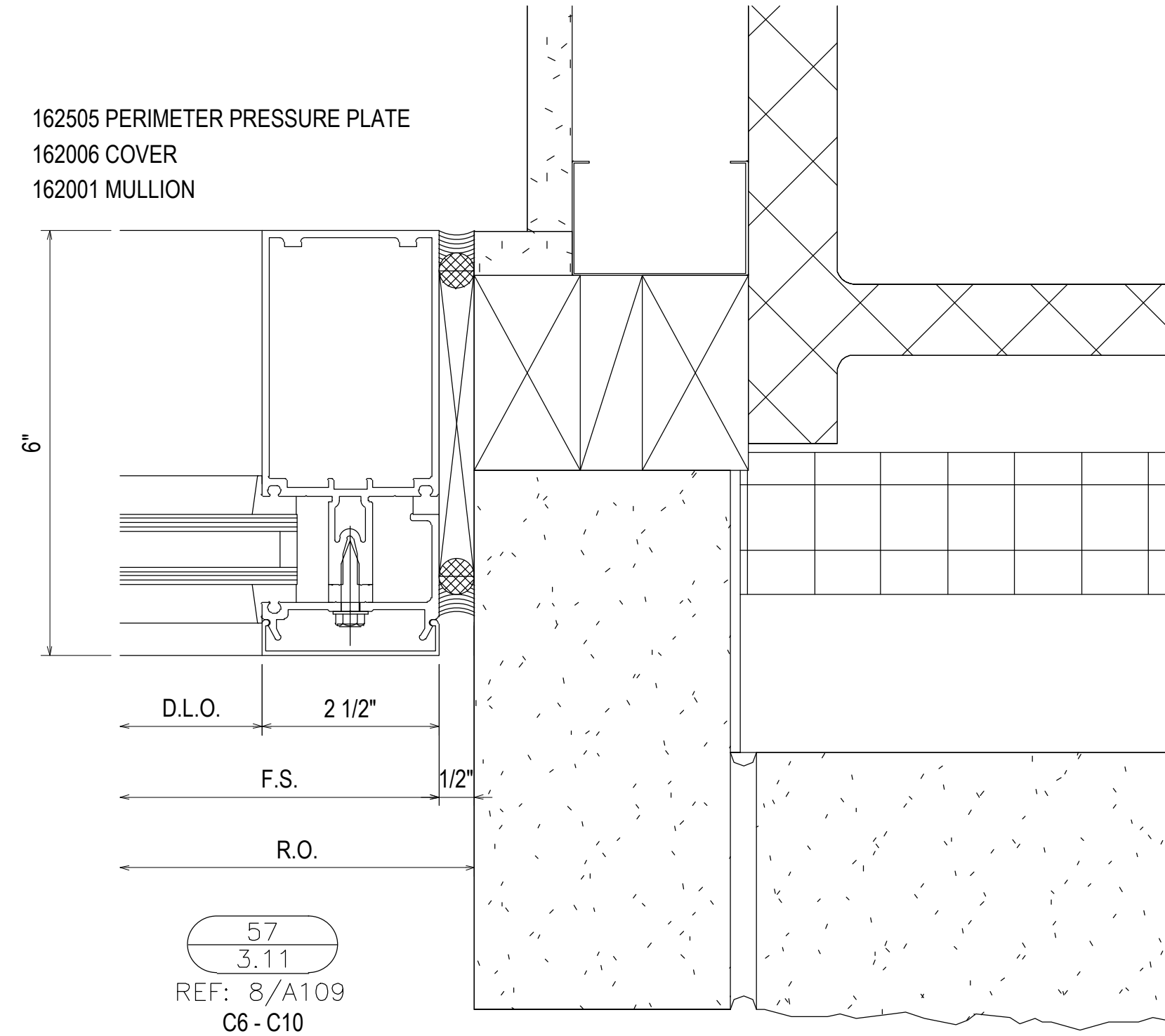
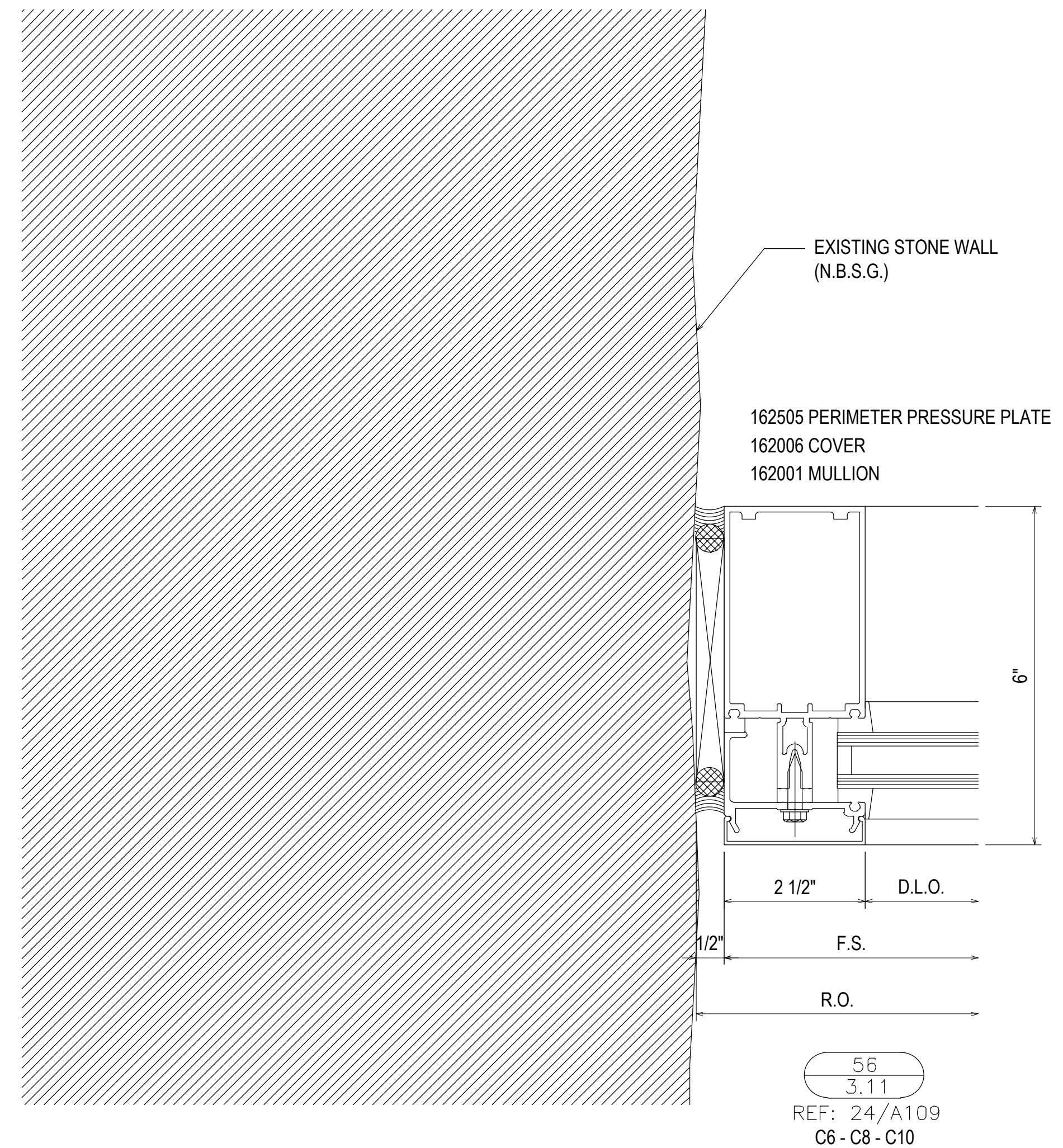
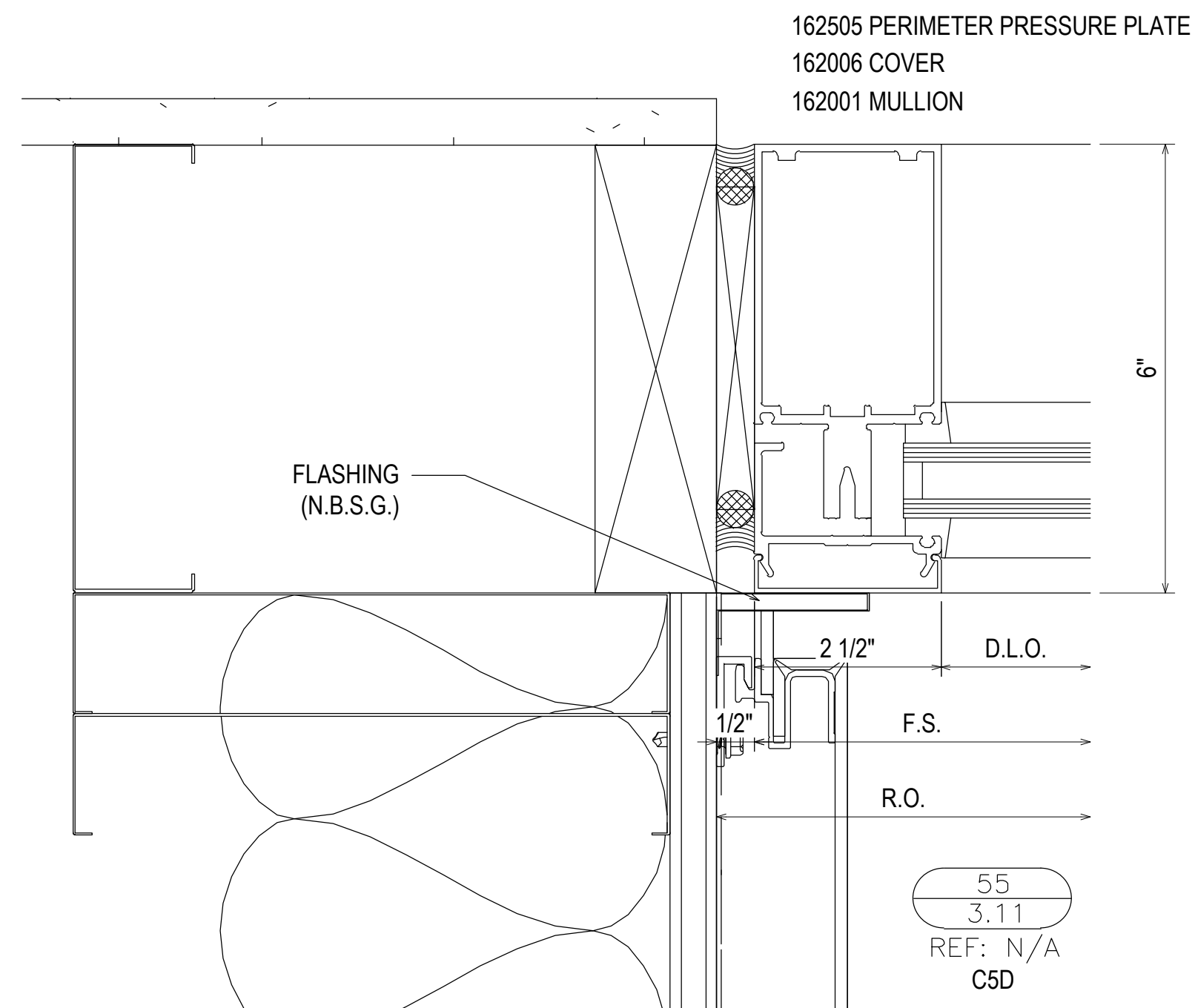
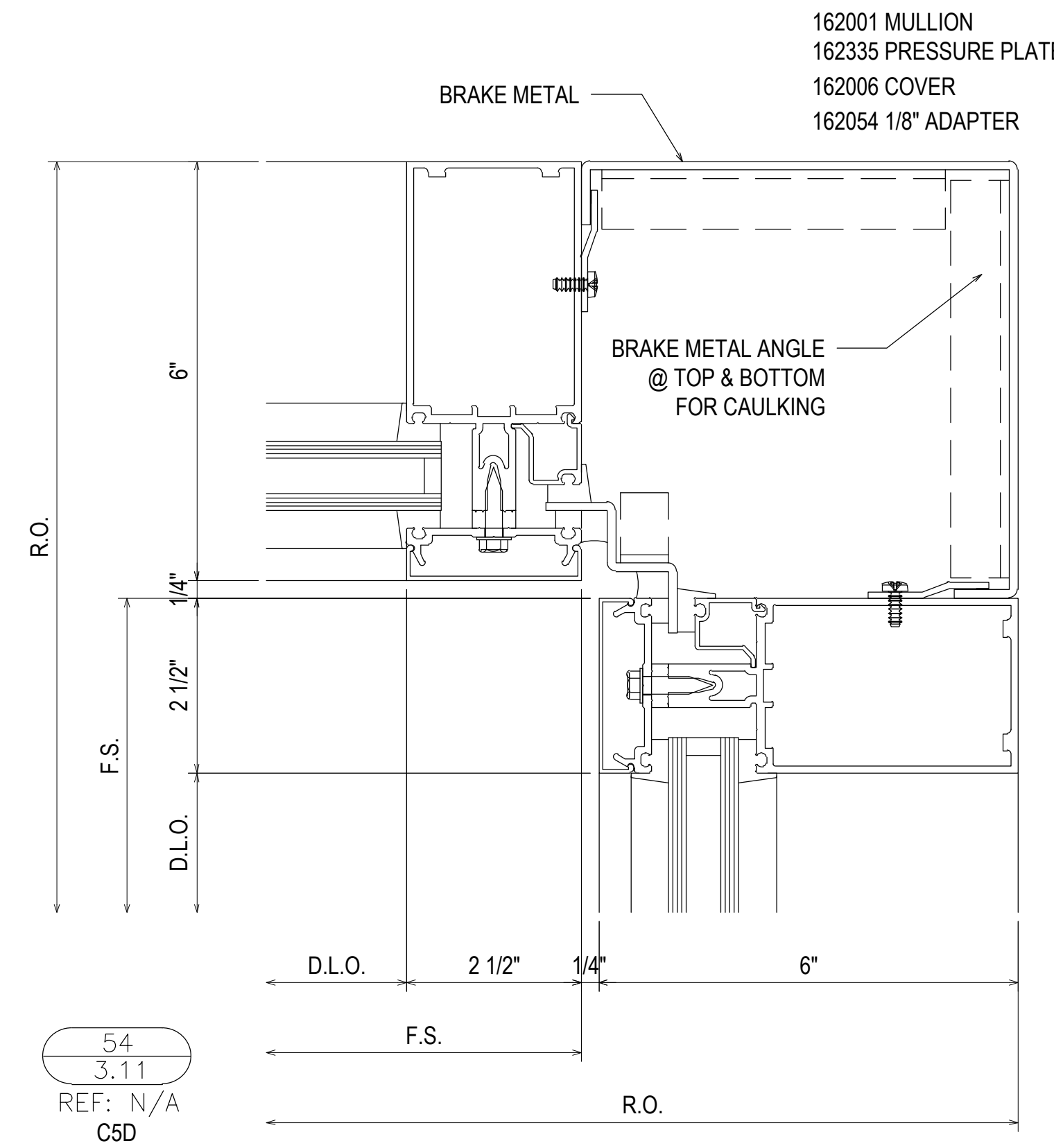
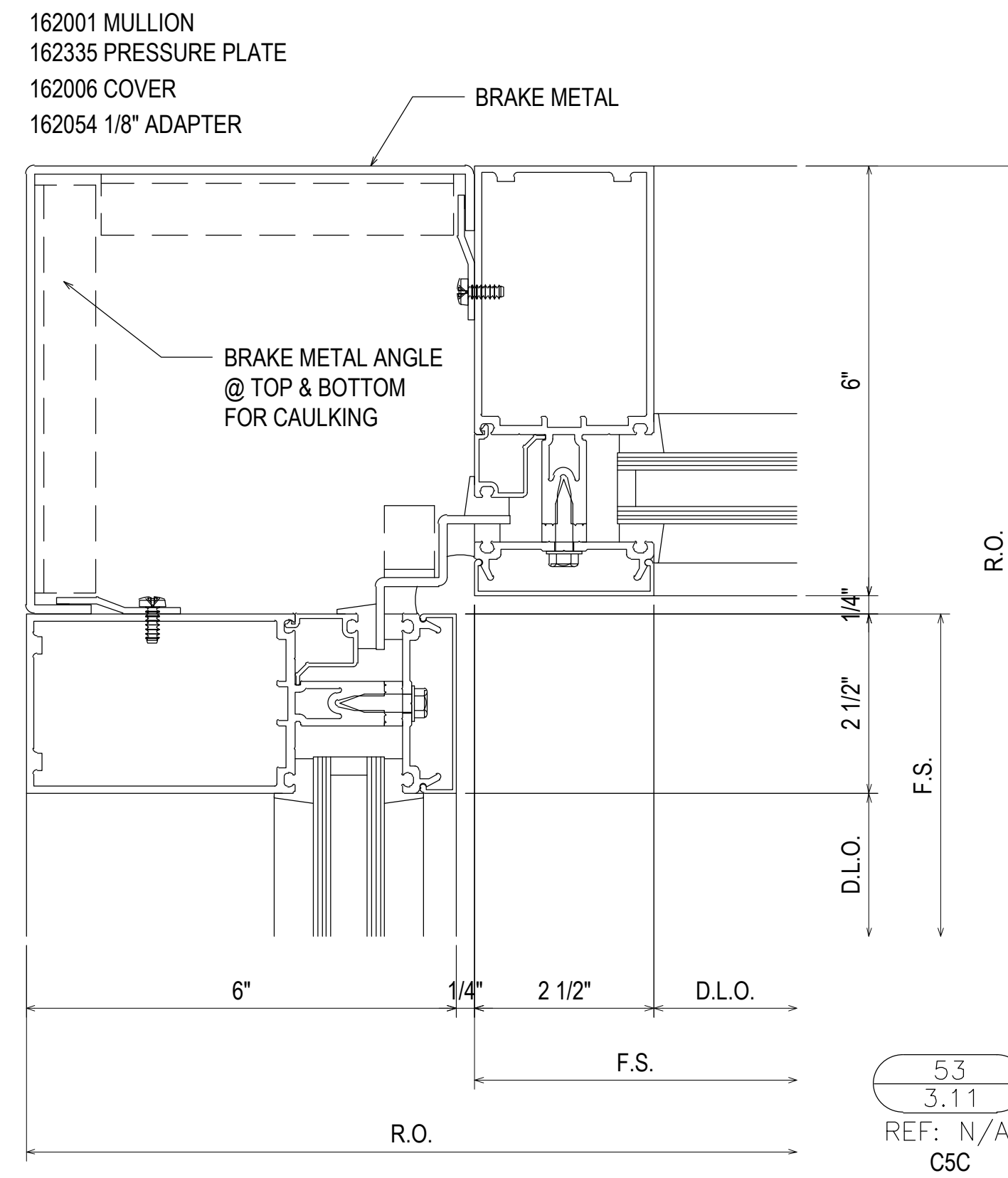
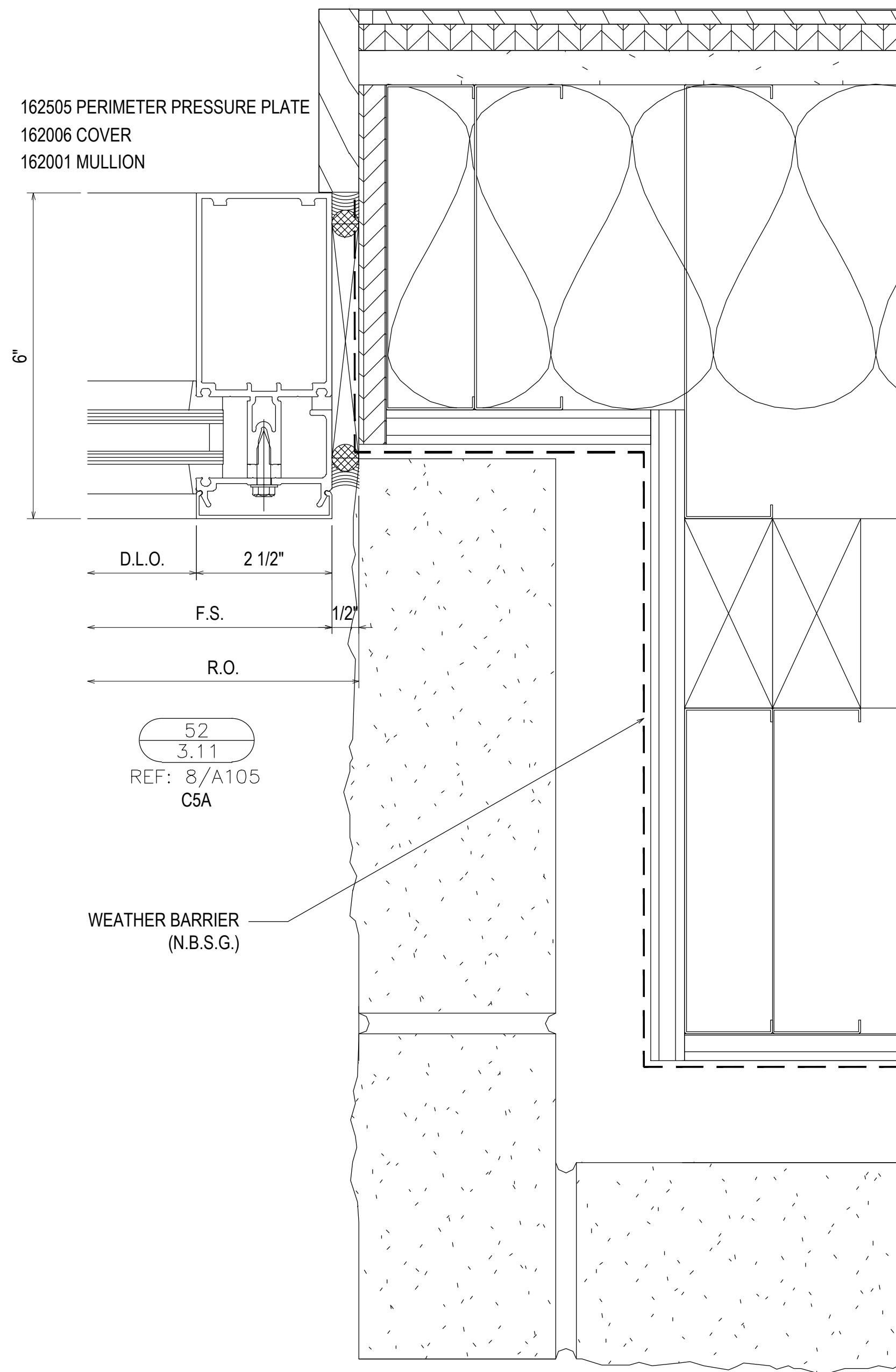

PROJECT:	COLLEGE OF THE OZARKS STUDENT CENTER	LOCATION:	100 OPPORTUNITY AVENUE POINT LOOKOUT, MO 65726
DRAWN BY:	RA	DATE:	02.24.21
CHECKED BY:	JM	DATE:	02.24.21
1ST SUBMISSION		NO	DESCRIPTION
			DRAWING SUBMISSION
SPRINGFIELD GLASS COMPANY 2503 NORTH OAK GROVE AVE. SPRINGFIELD, MO 65803 P: 417.883.6555			
3.11			

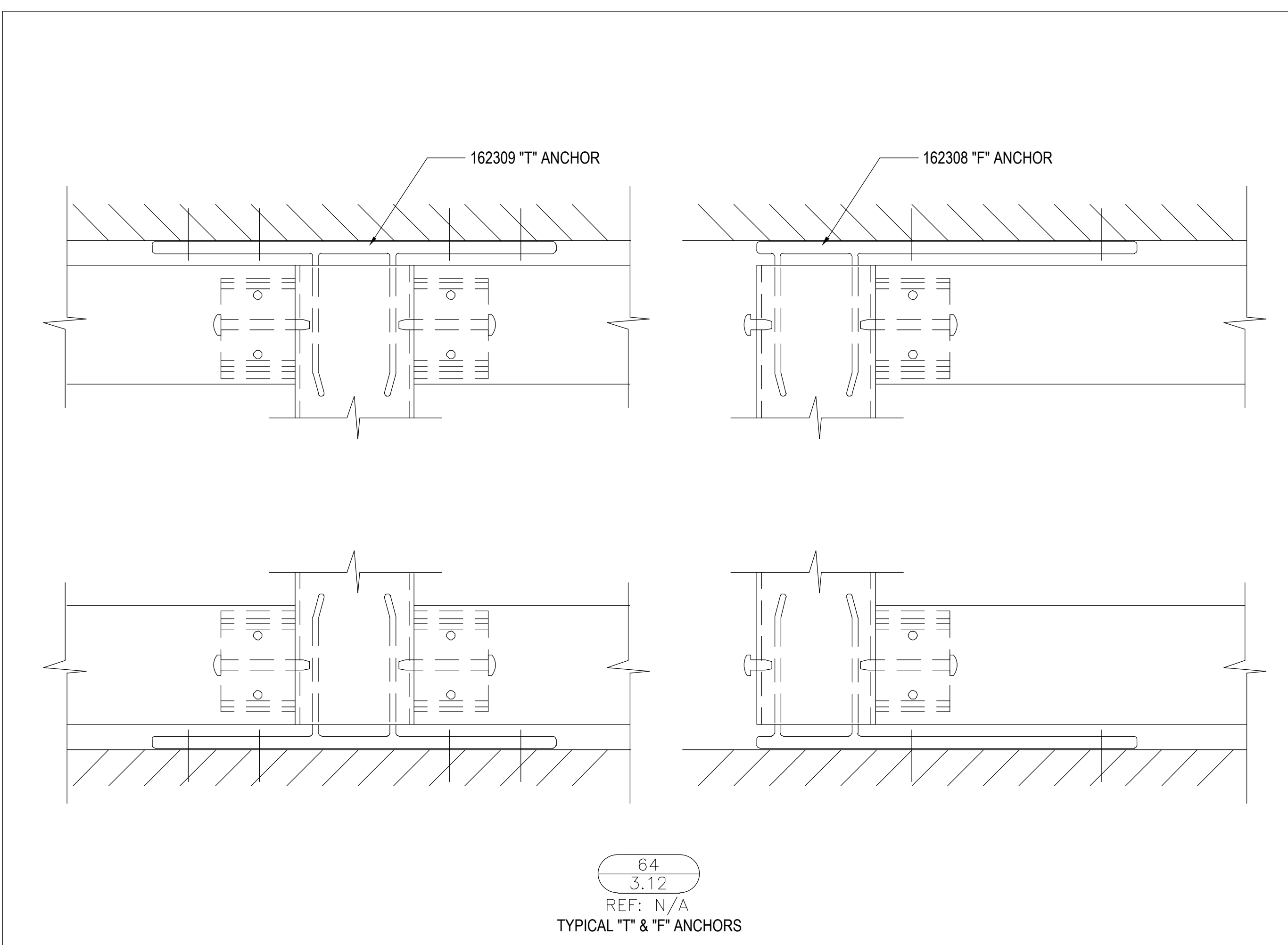
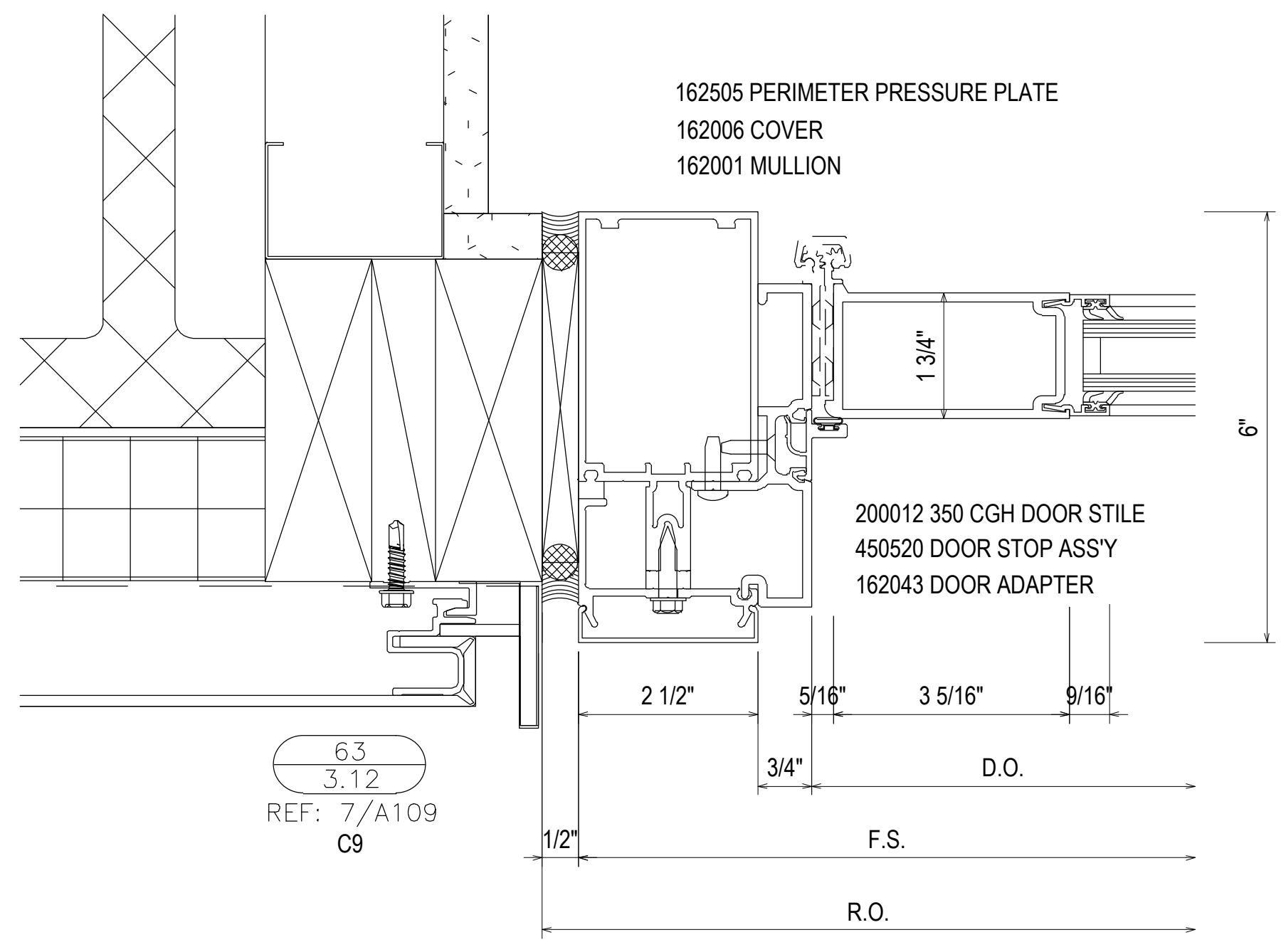
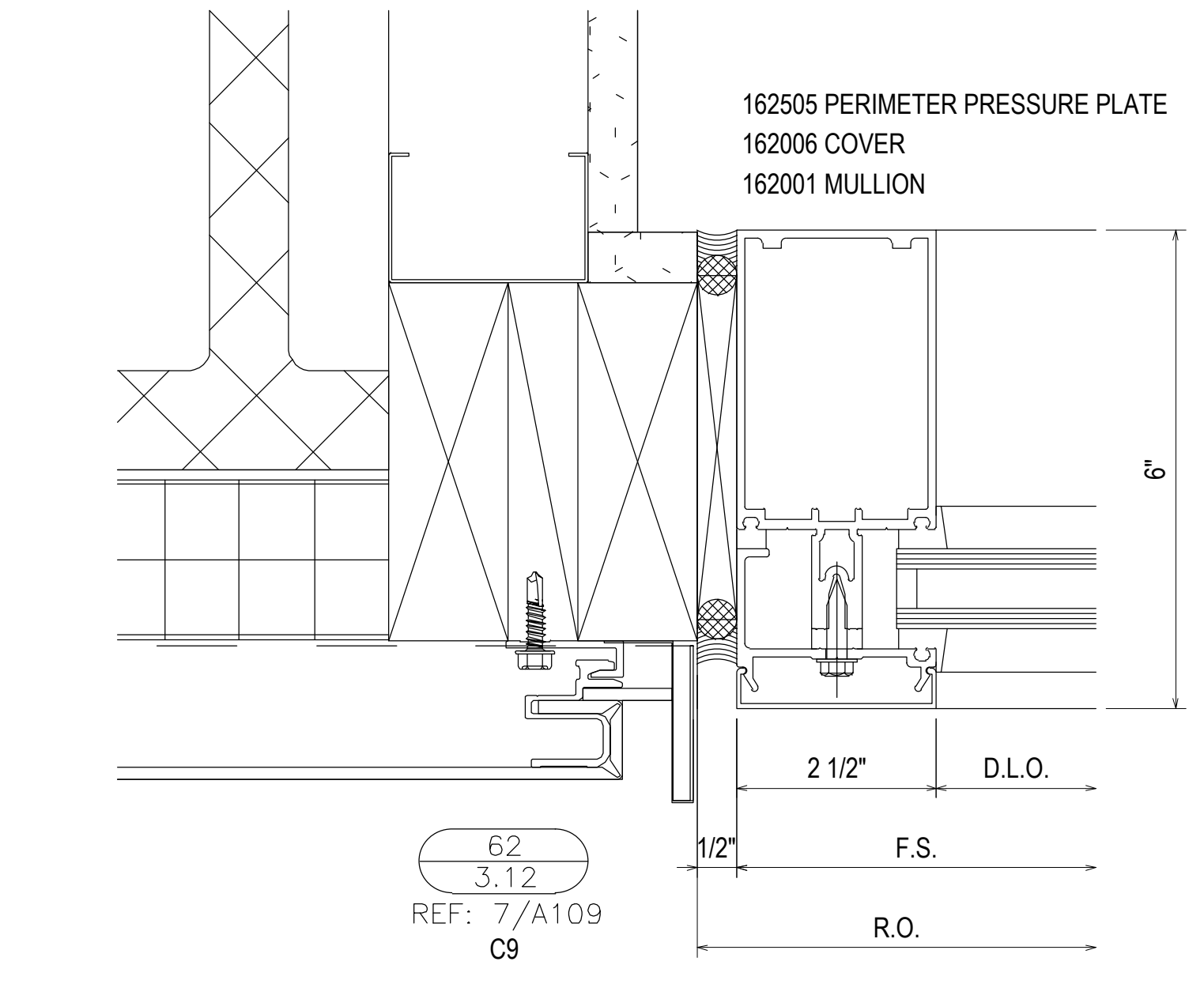
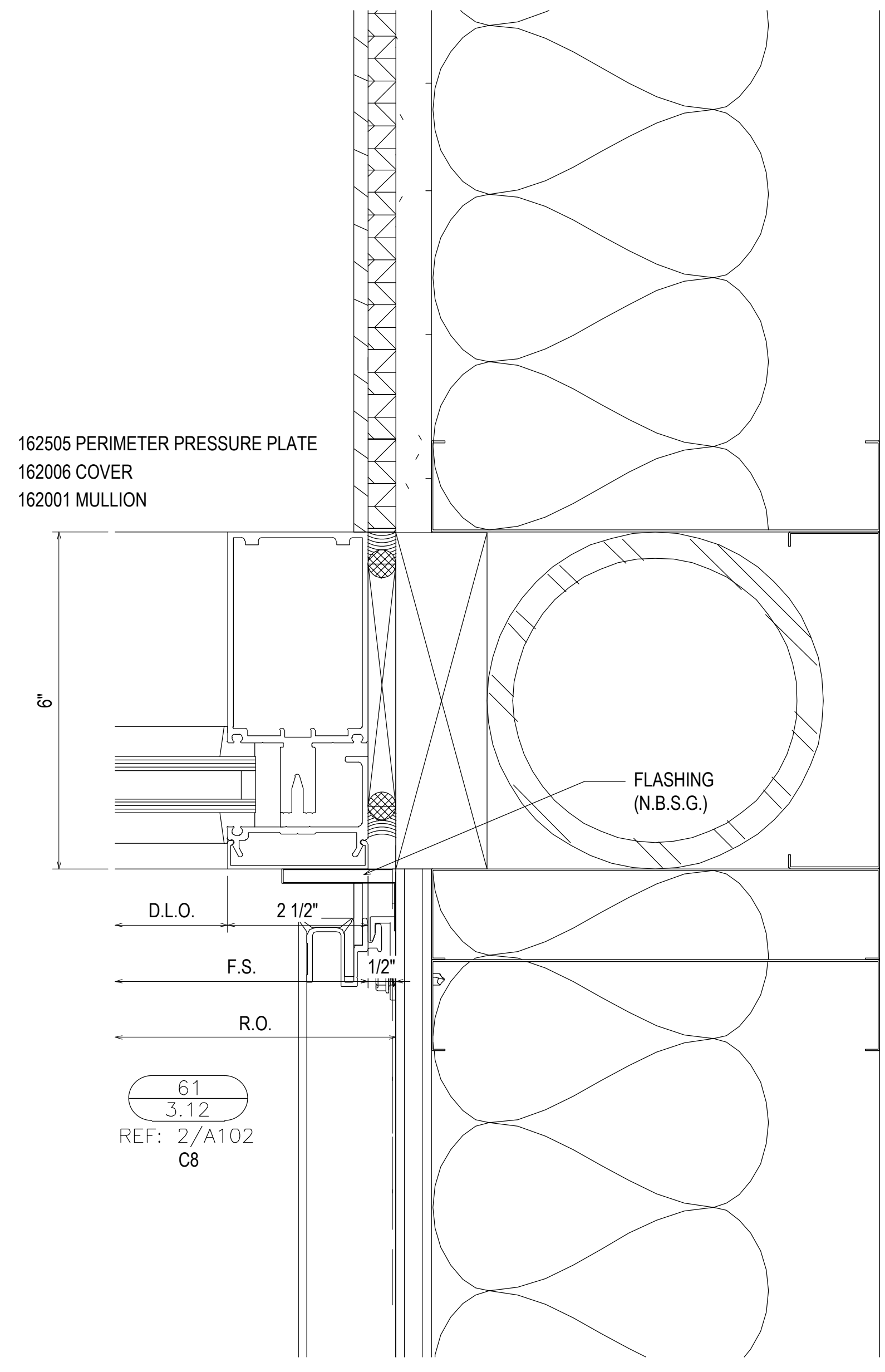
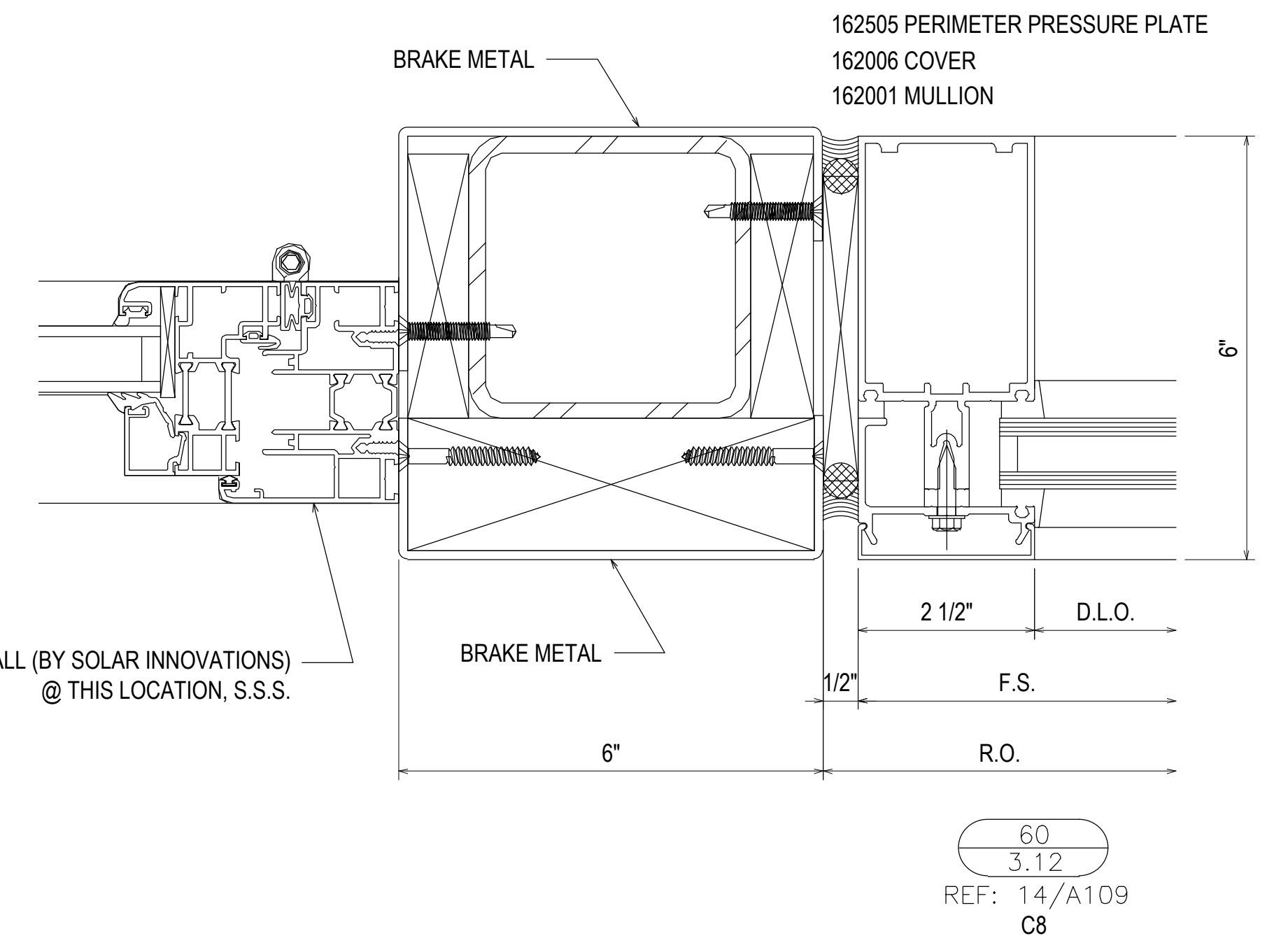
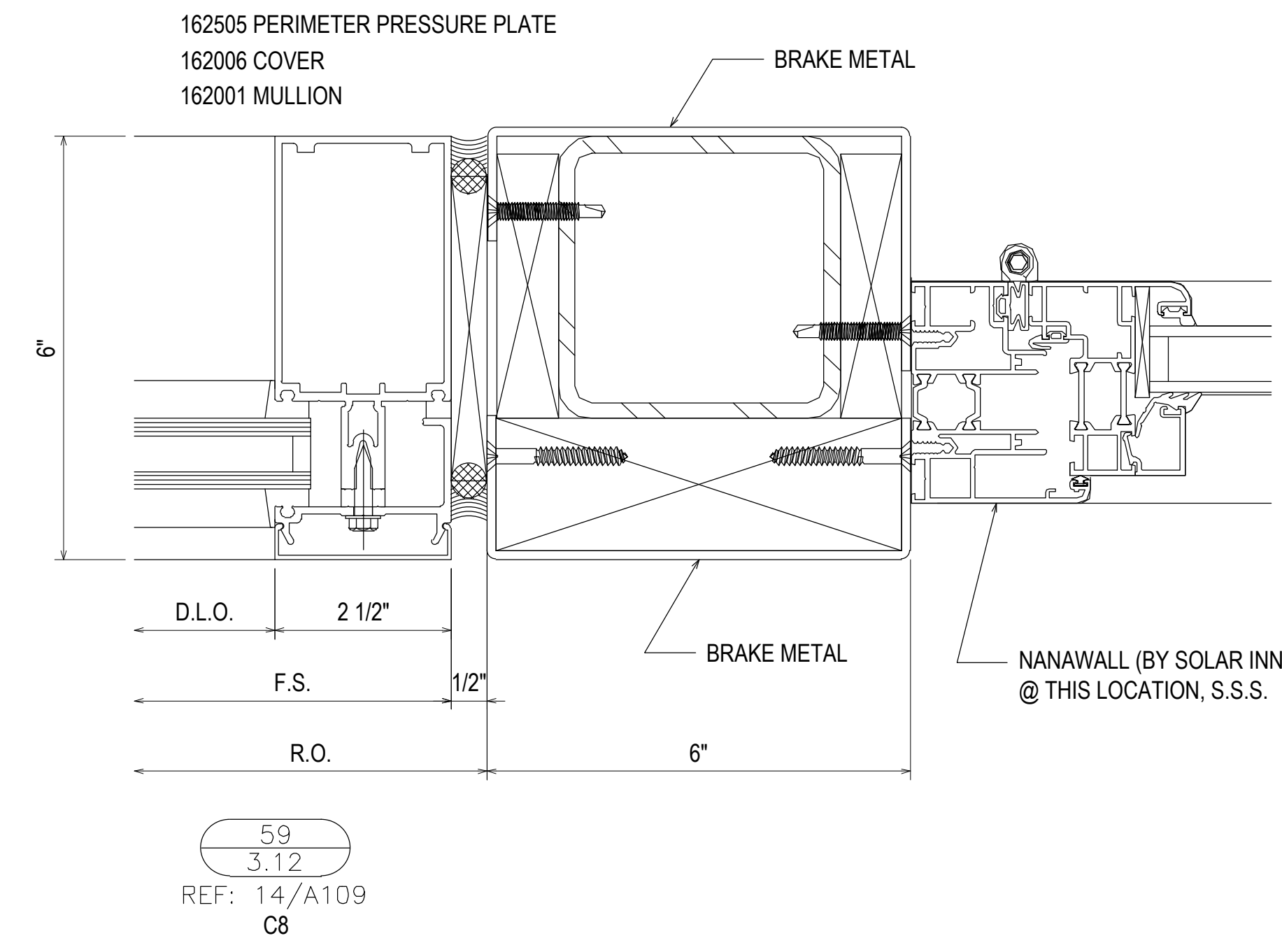
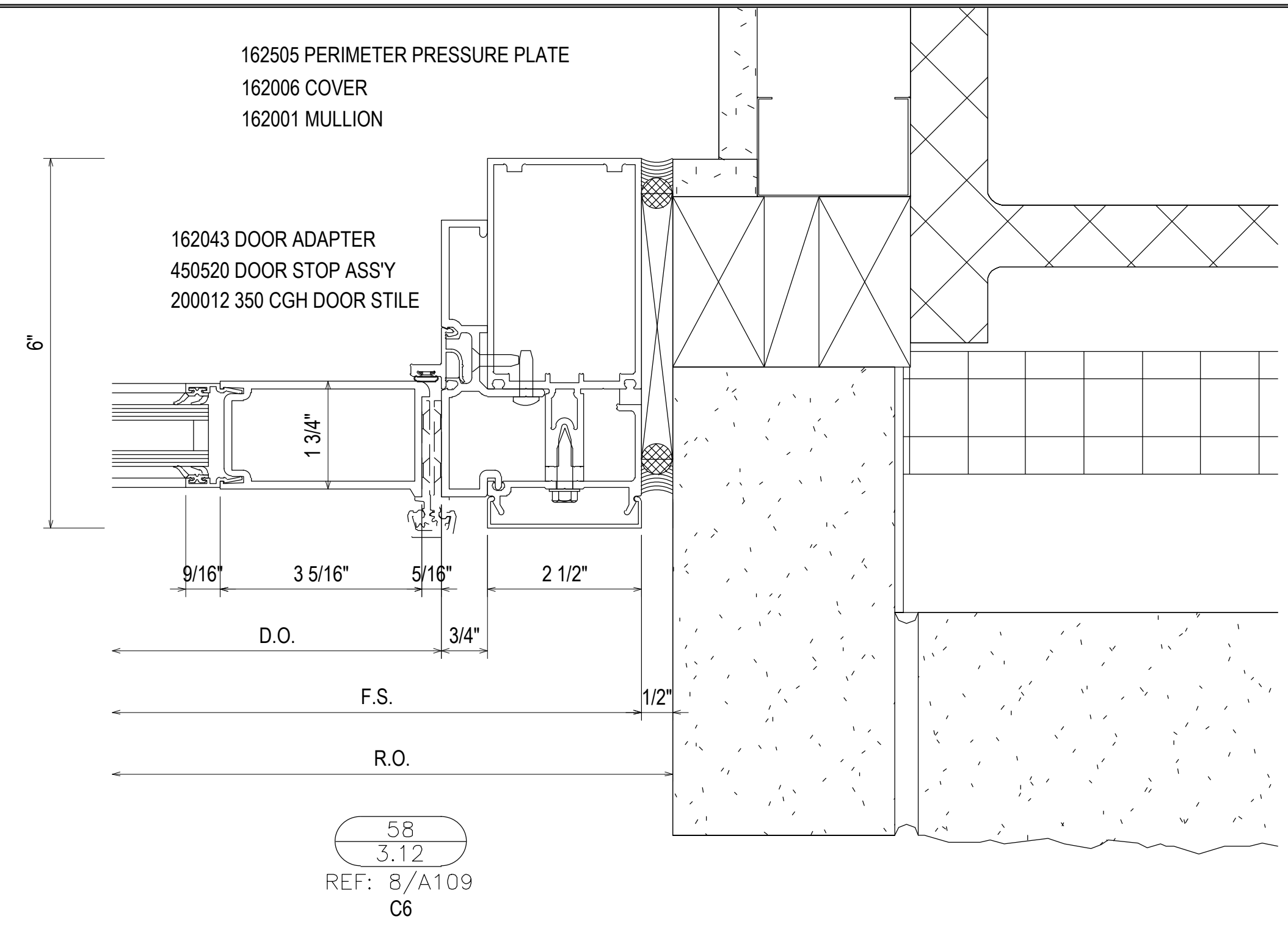

02.24.21	1ST SUBMISSION	NO	DESCRIPTION	DATE
PROJECT: COLLEGE OF THE OZARKS STUDENT CENTER LOCATION: 100 OPPORTUNITY AVENUE POINT LOOKOUT, MO 65726				
DRAWN BY:	DATE:	RA 02.24.21		
CHECKED BY:	DATE:	JM 02.24.21		
3.12				

SPRINGFIELD GLASS COMPANY
 2503 NORTH OAK GROVE AVE.
 SPRINGFIELD, MO 65803
 P: 417.883.6555

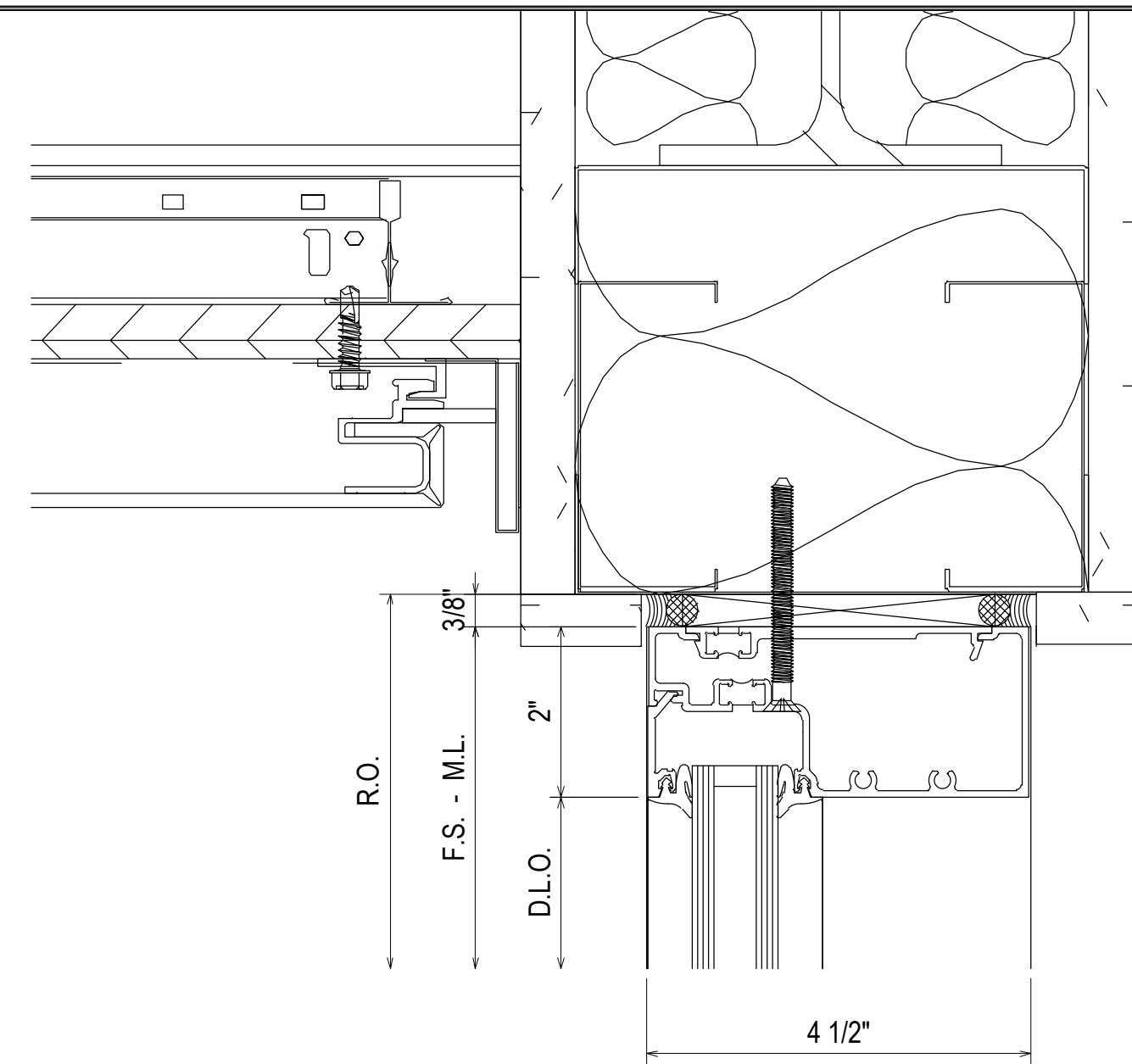

451TVG003 HEAD
451T126 THERMAL FLAT FILLER
451T026 THERMAL CONTINUOUS
POCKET FILLER
451VG004 GLASS STOP

65
3.13
REF: 4/A304
S1 - S5A - S5B - S5C

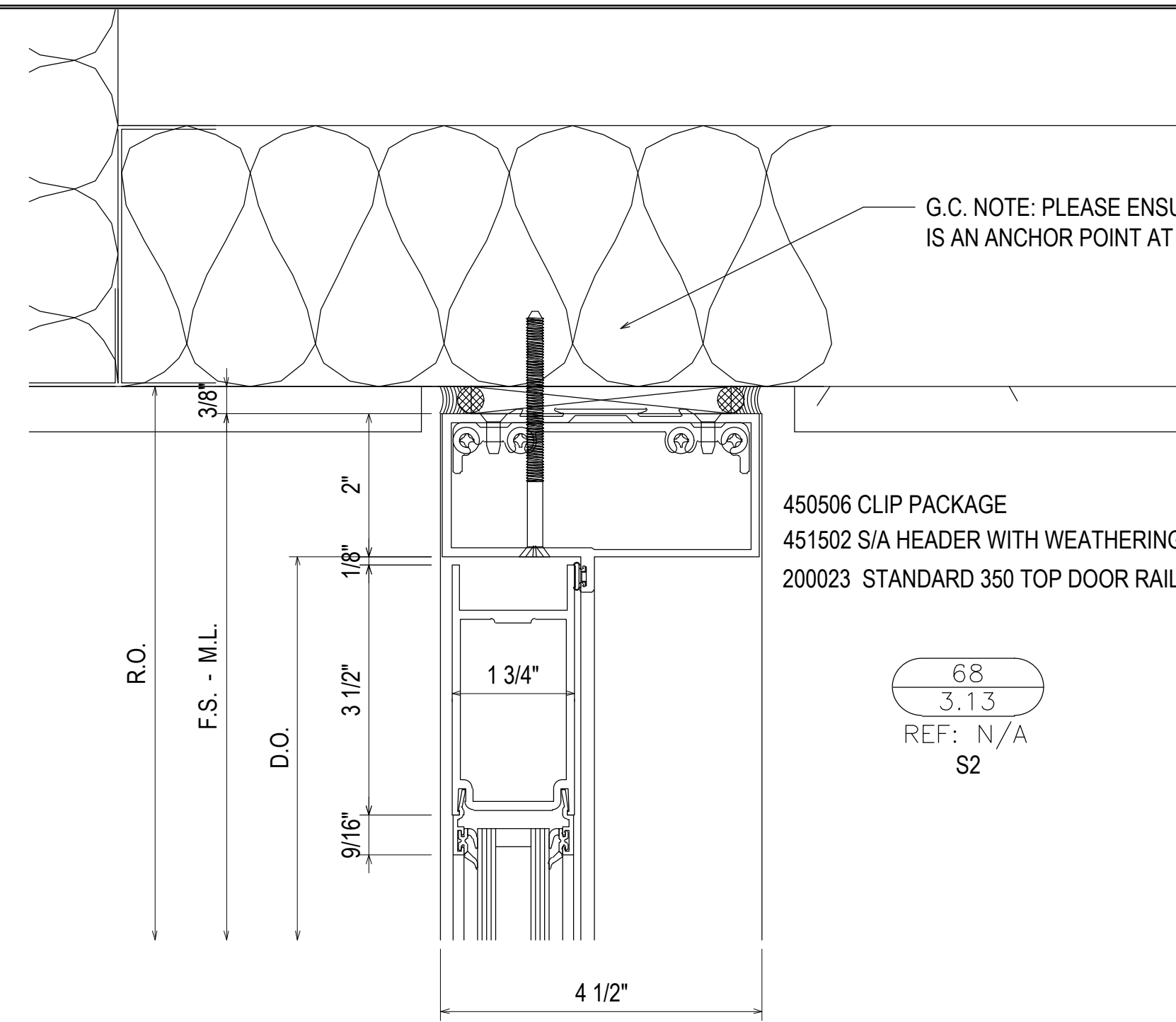

450506 CLIP PACKAGE
451502 S/A HEADER WITH WEATHERING
200023 STANDARD 350 TOP DOOR RAIL

68
3.13
REF: N/A
S2

G.C. NOTE: PLEASE ENSURE THAT THERE IS AN ANCHOR POINT AT THE HEAD

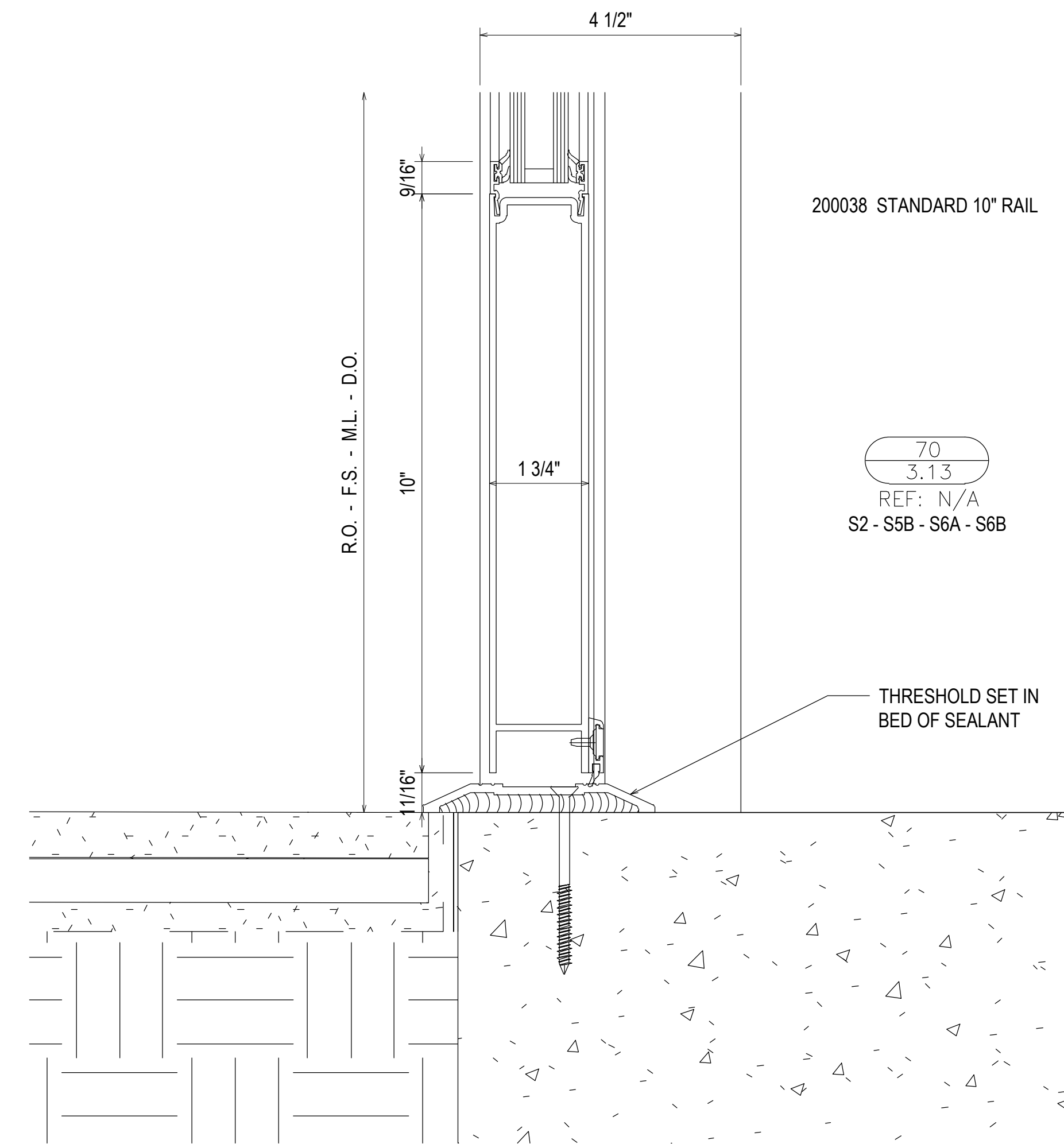

200038 STANDARD 10" RAIL

70
3.13
REF: N/A
S2 - S5B - S6A - S6B

THRESHOLD SET IN BED OF SEALANT

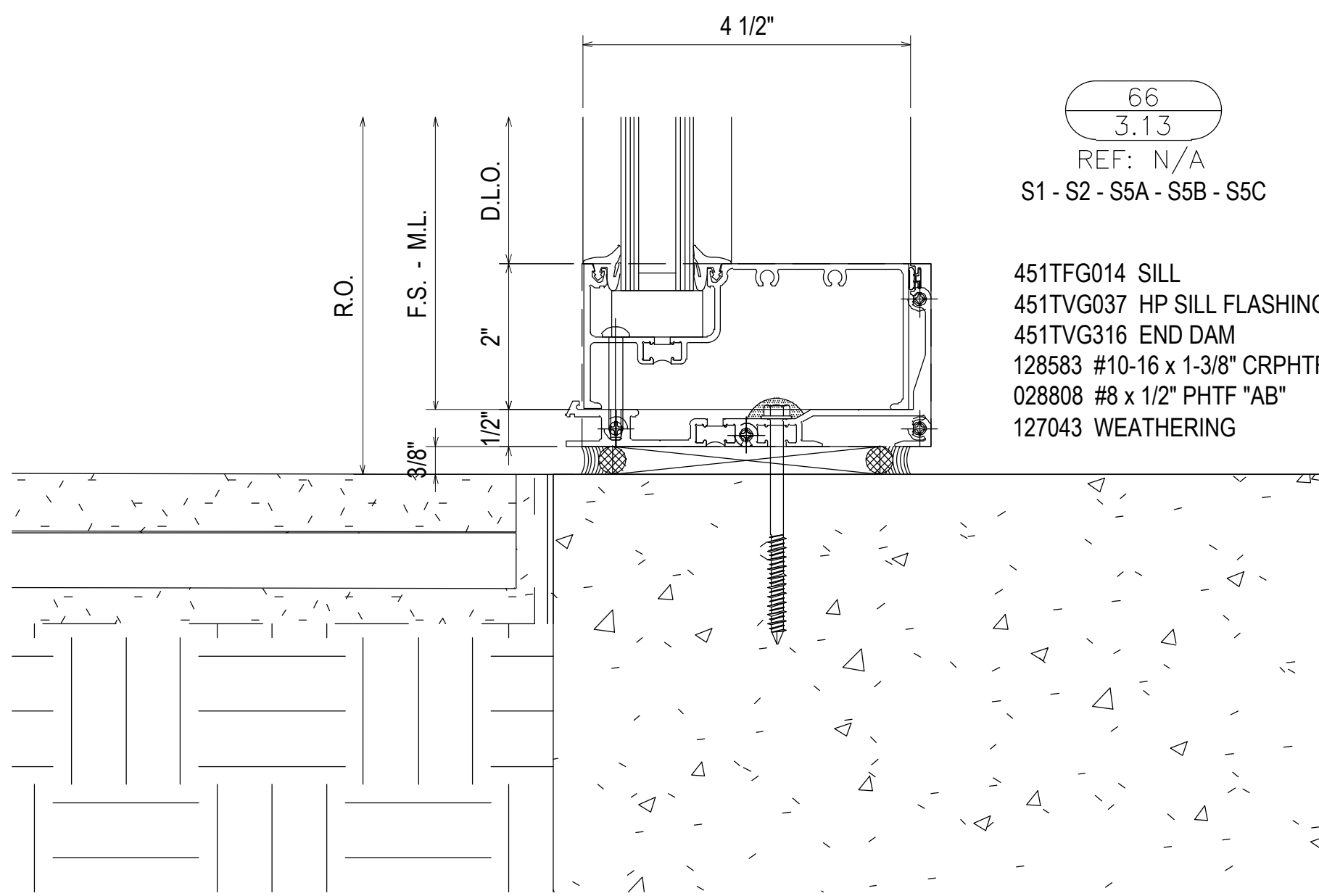

451TFG014 SILL
451TVG037 HP SILL FLASHING
451TVG316 END DAM
128583 #10-16 x 1-3/8" CRPHTFS "B"
028808 #8 x 1/2" PHTF "AB"
127043 WEATHERING

66
3.13
REF: N/A
S1 - S2 - S5A - S5B - S5C

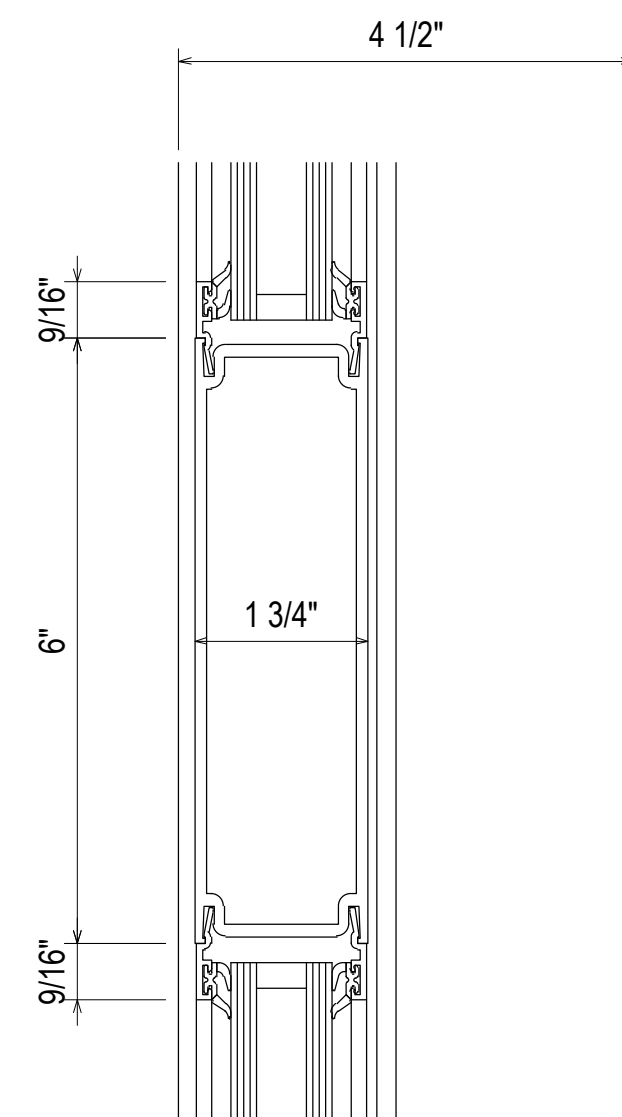

200053 6" CROSS RAIL

69
3.13
REF: N/A
S2 - S5B - S6A - S6B

G.C. NOTE: PLEASE ENSURE THAT THERE IS AN ANCHOR POINT AT THE HEAD

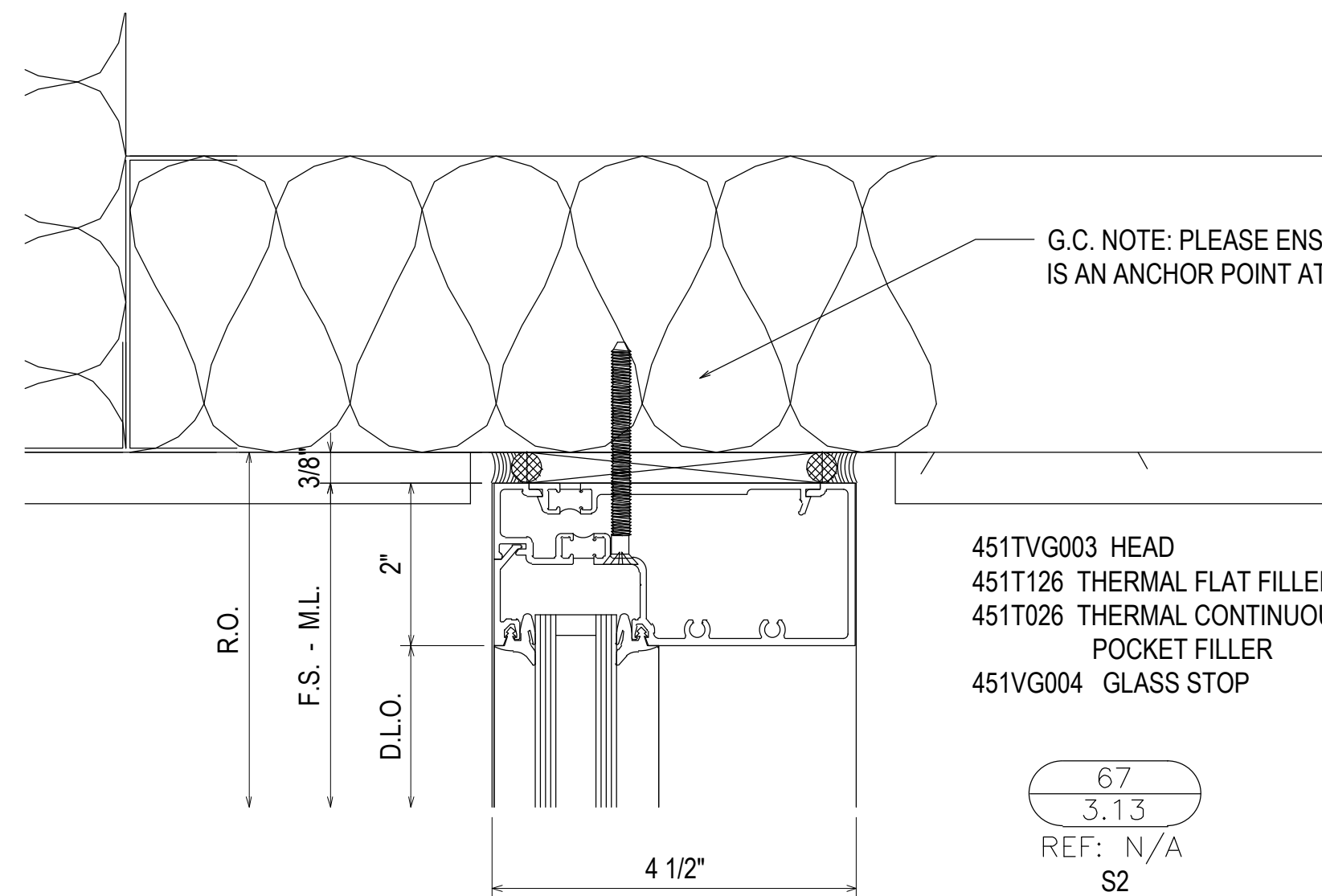

451TVG003 HEAD
451T126 THERMAL FLAT FILLER
451T026 THERMAL CONTINUOUS
POCKET FILLER
451VG004 GLASS STOP

67
3.13
REF: N/A
S2

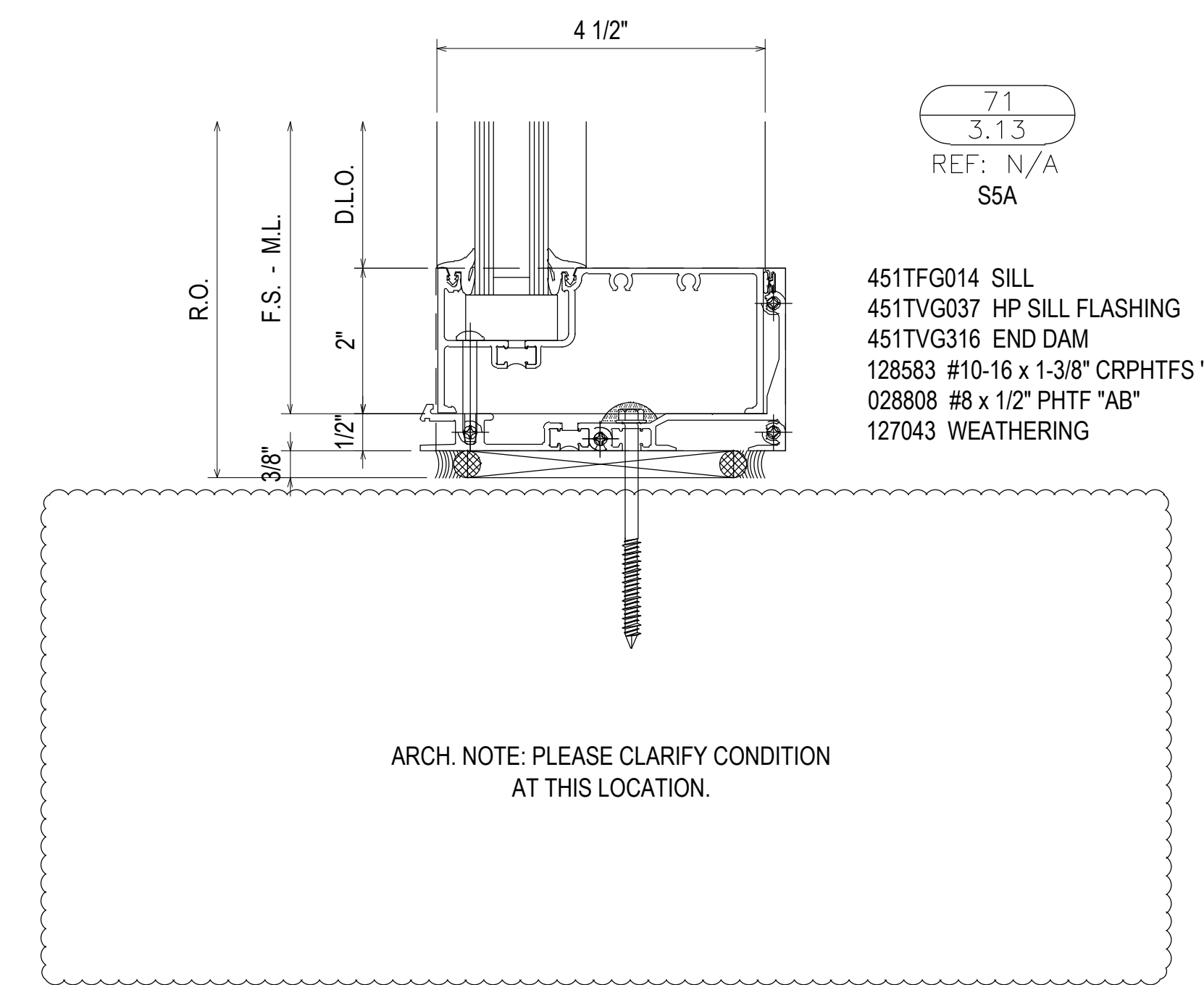

71
3.13
REF: N/A
S5A

451TFG014 SILL
451TVG037 HP SILL FLASHING
451TVG316 END DAM
128583 #10-16 x 1-3/8" CRPHTFS "B"
028808 #8 x 1/2" PHTF "AB"
127043 WEATHERING

ARCH. NOTE: PLEASE CLARIFY CONDITION AT THIS LOCATION.

1ST SUBMISSION	02.24.21
NO	DATE
DESCRIPTION	DRAWING SUBMISSION

SPRINGFIELD GLASS COMPANY
2503 NORTH OAK GROVE AVE.
SPRINGFIELD, MO 65803
P: 417.883.6555

PROJECT: COLLEGE OF THE OZARKS
STUDENT CENTER
LOCATION: 100 OPPORTUNITY AVENUE
POINT LOOKOUT, MO 65726

DRAWN BY: RA	DATE: 02.24.21
CHECKED BY: JM	DATE: 02.24.21

3.13

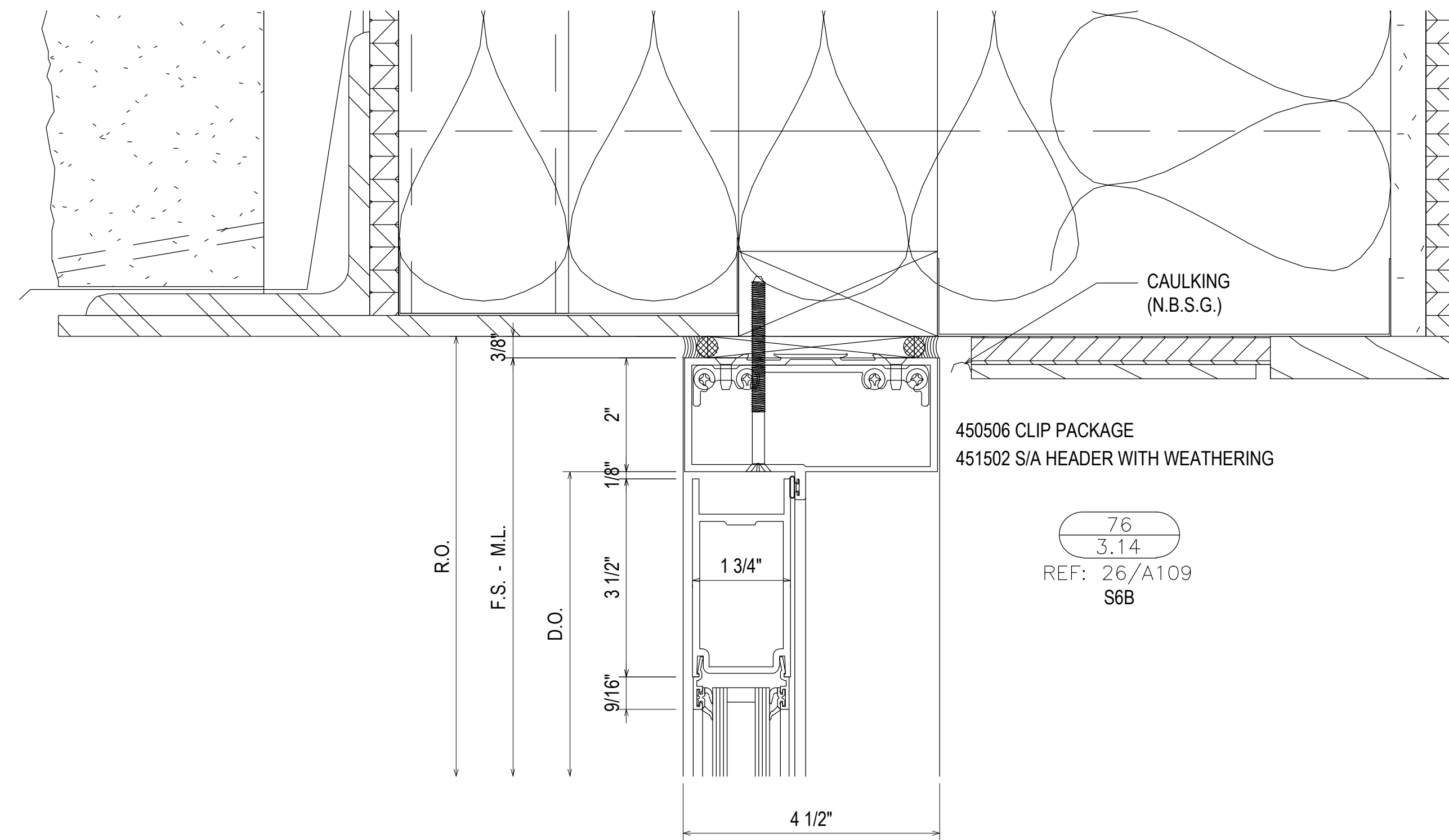
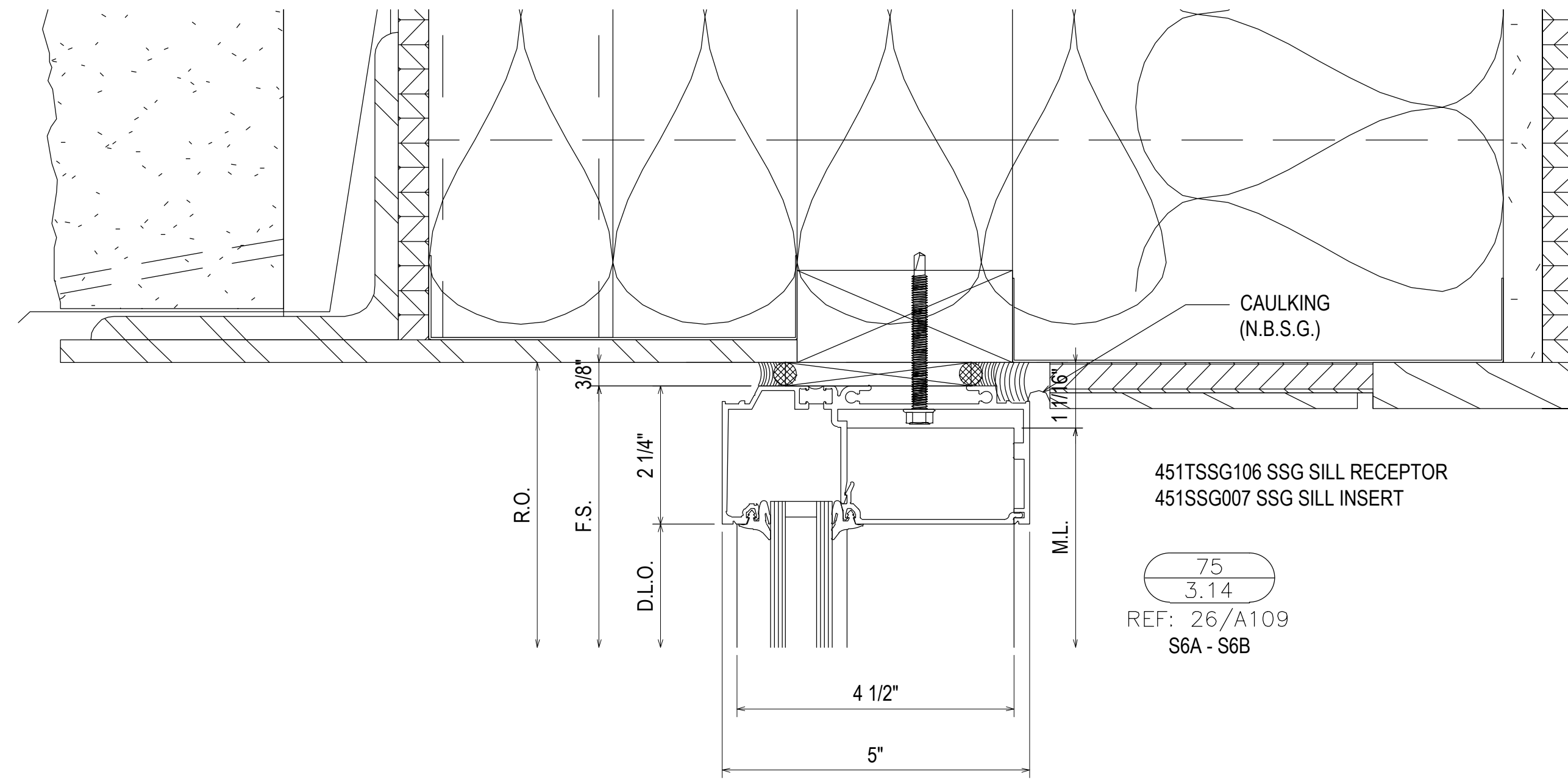
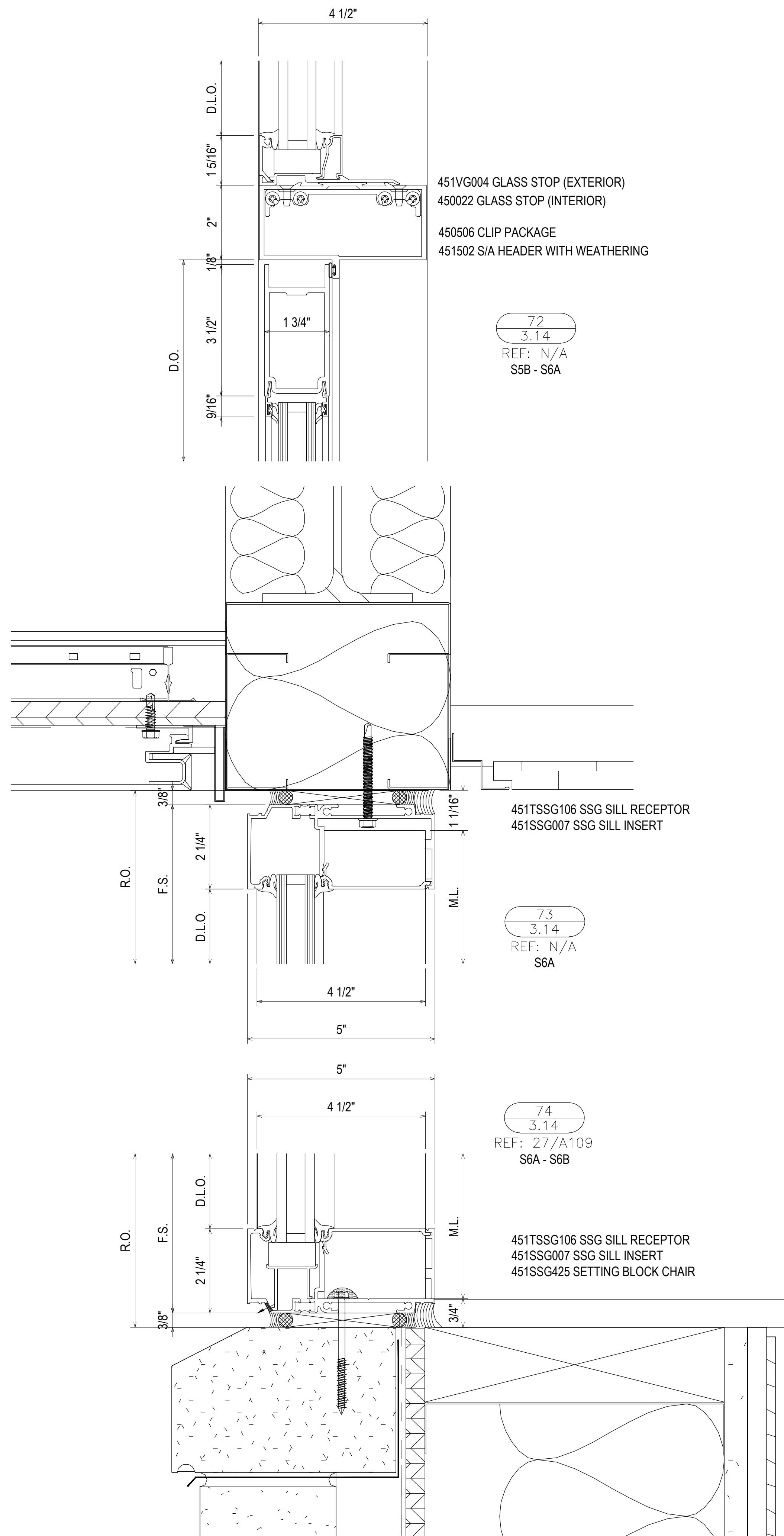

PROJECT:	COLLEGE OF THE OZARKS STUDENT CENTER	LOCATION:	100 OPPORTUNITY AVENUE POINT LOOKOUT, MO 65726
DRAWN BY:	RA	DATE:	02.24.21
CHECKED BY:	JM	DATE:	02.24.21
1ST SUBMISSION		NO	DESCRIPTION
			DRAWING SUBMISSION
			DATE

SPRINGFIELD GLASS COMPANY
 2503 NORTH OAK GROVE AVE.
 SPRINGFIELD, MO 65803
 P: 417.883.6555

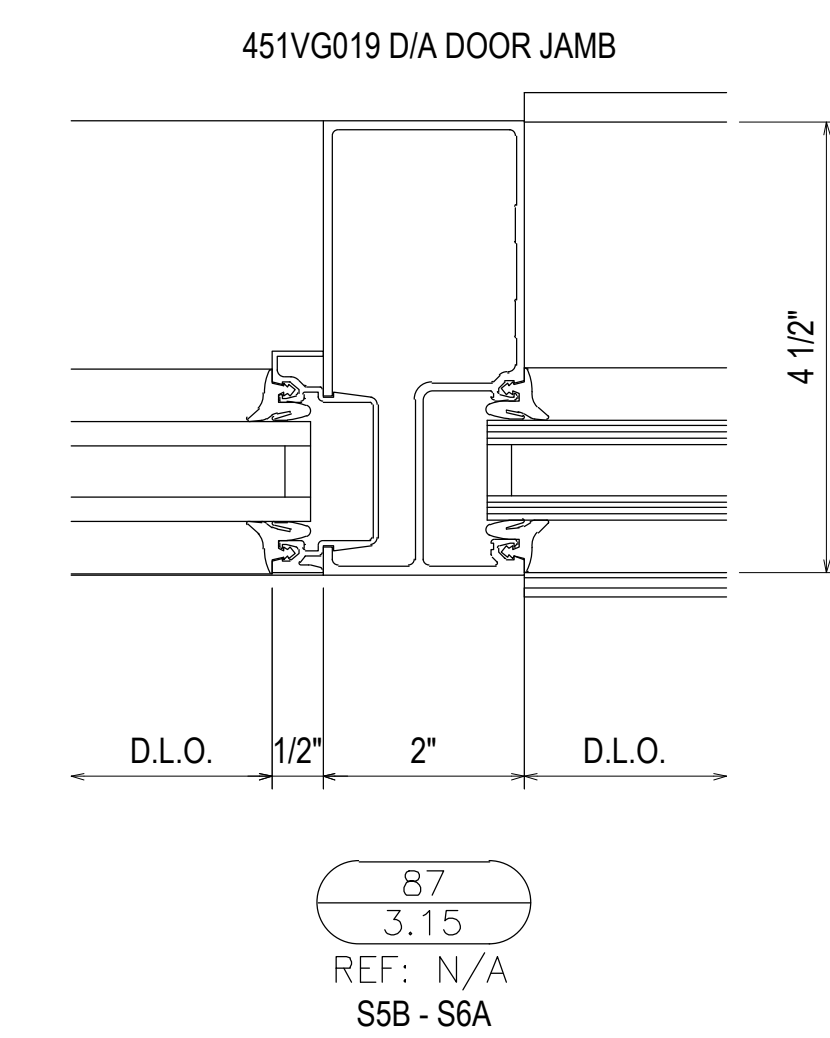
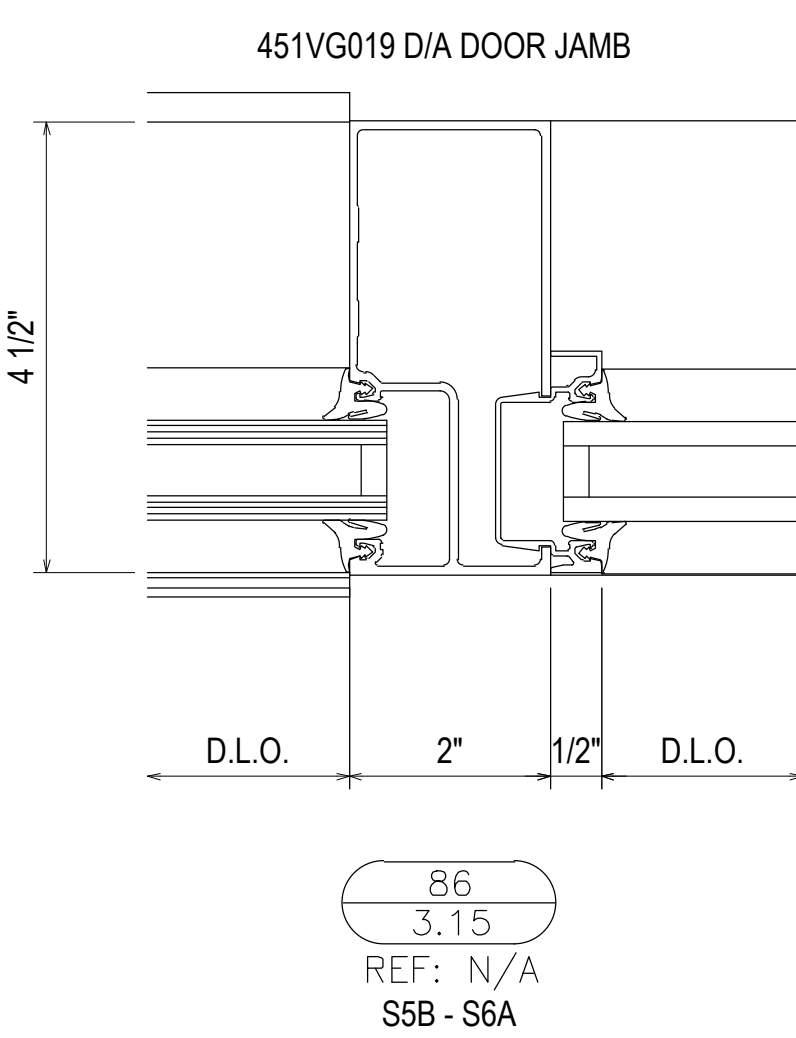
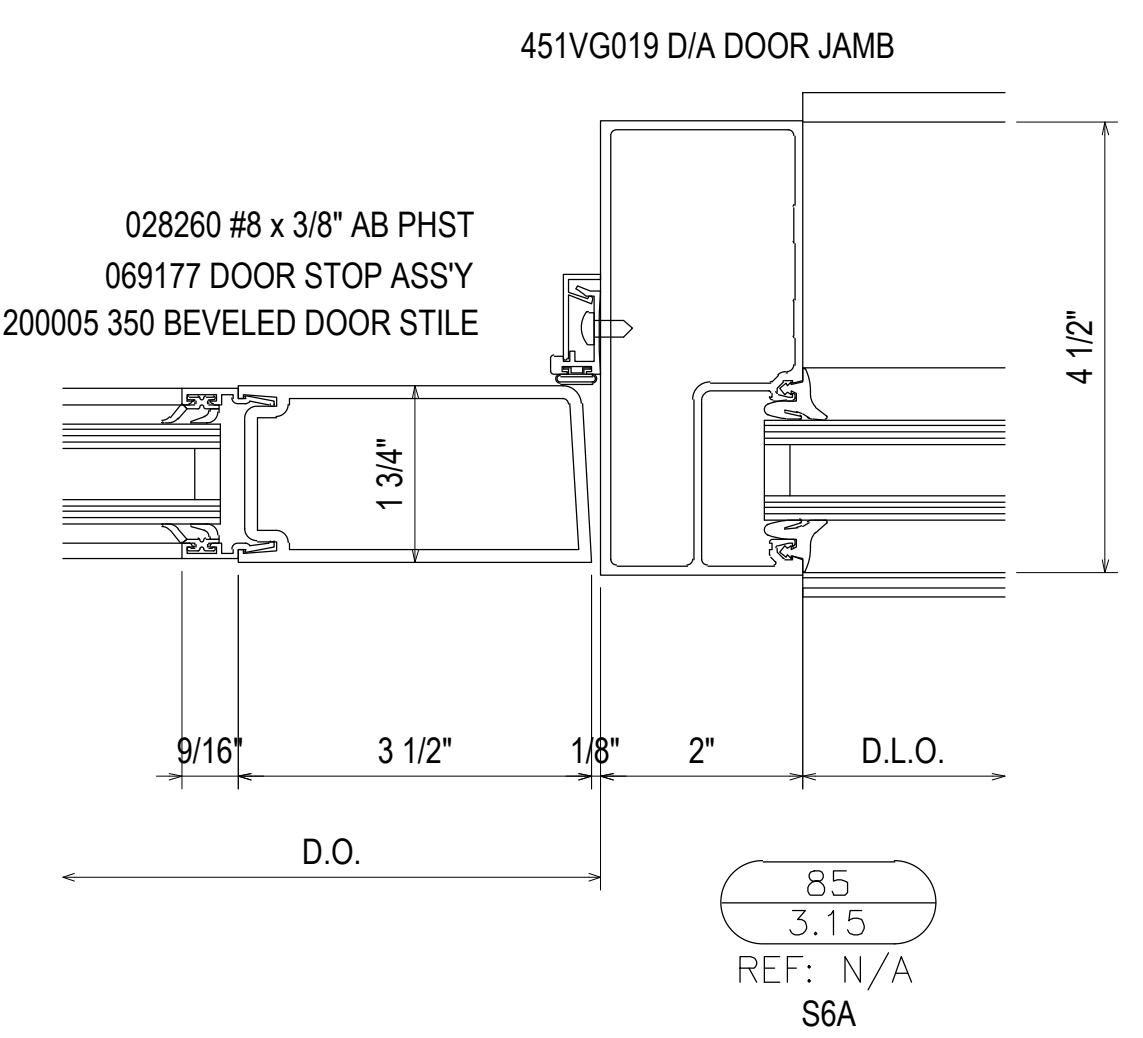
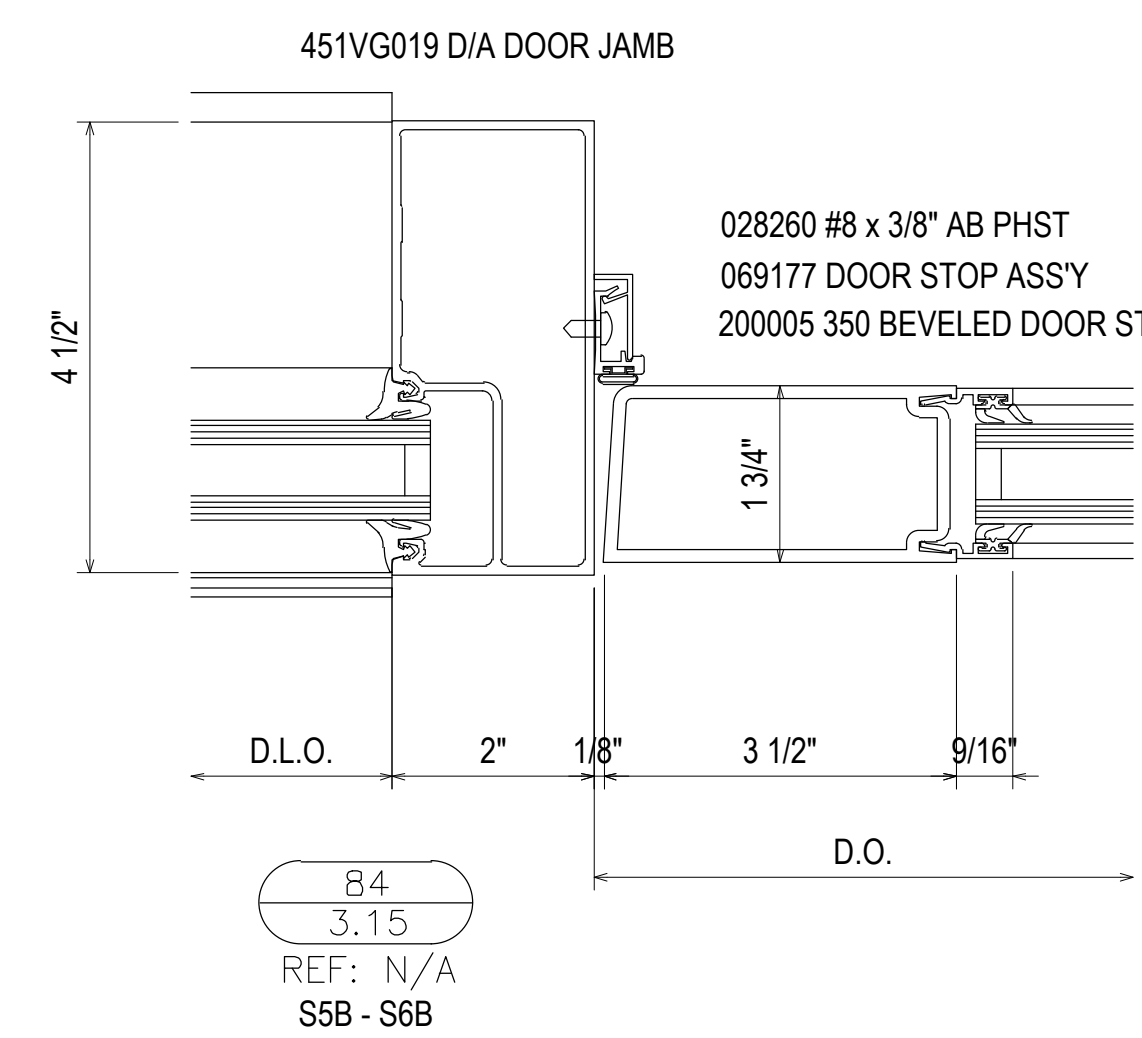
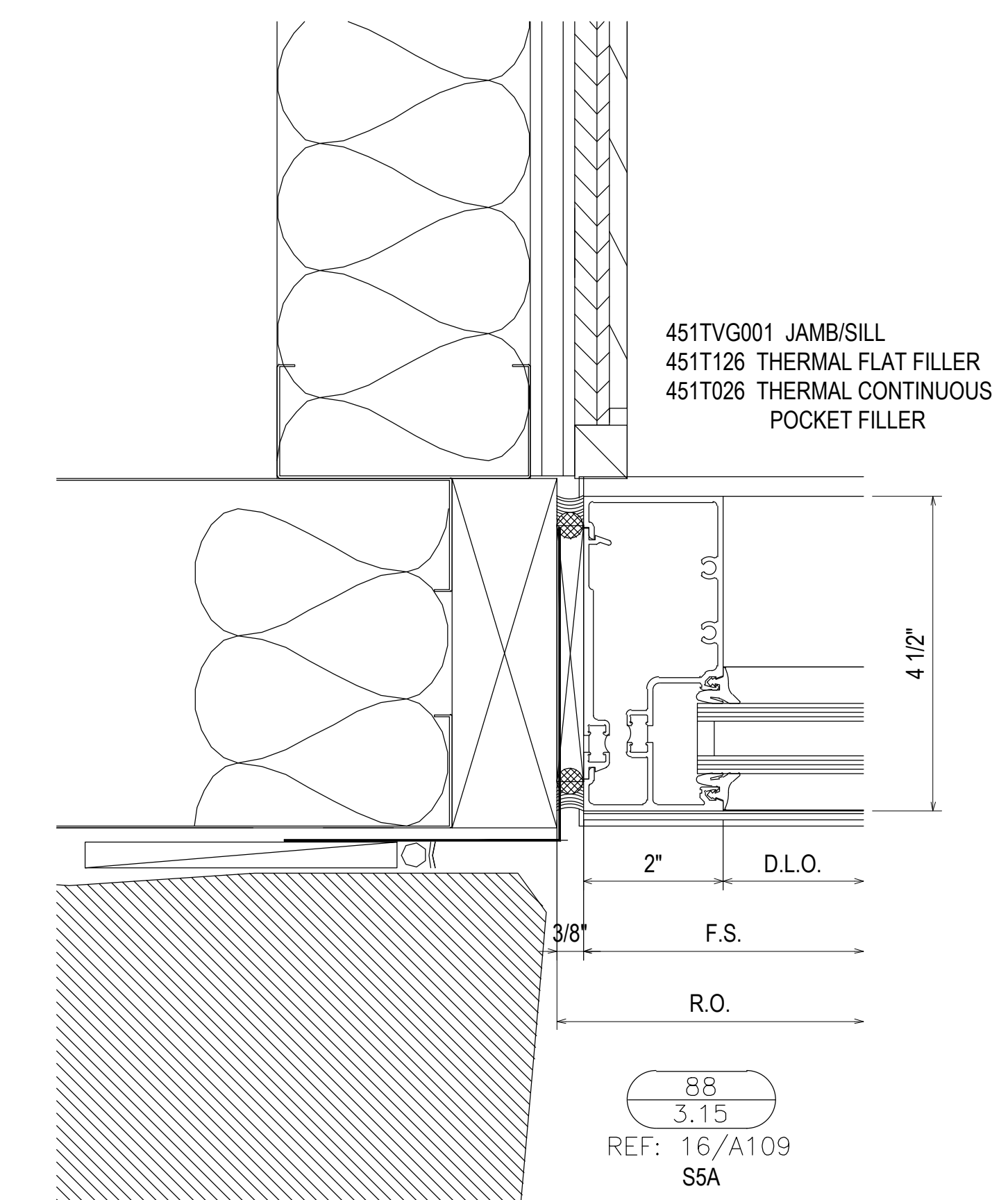
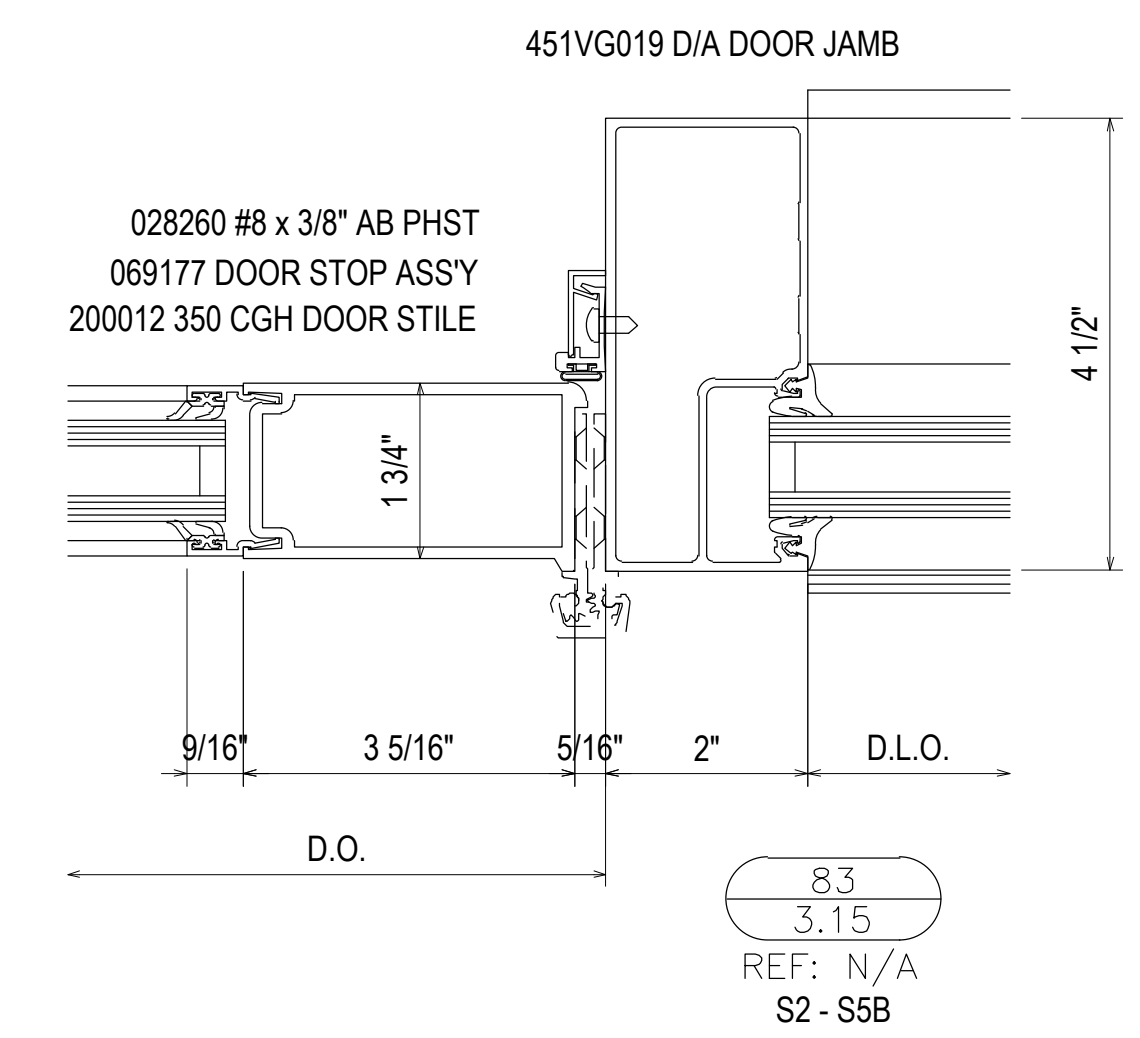
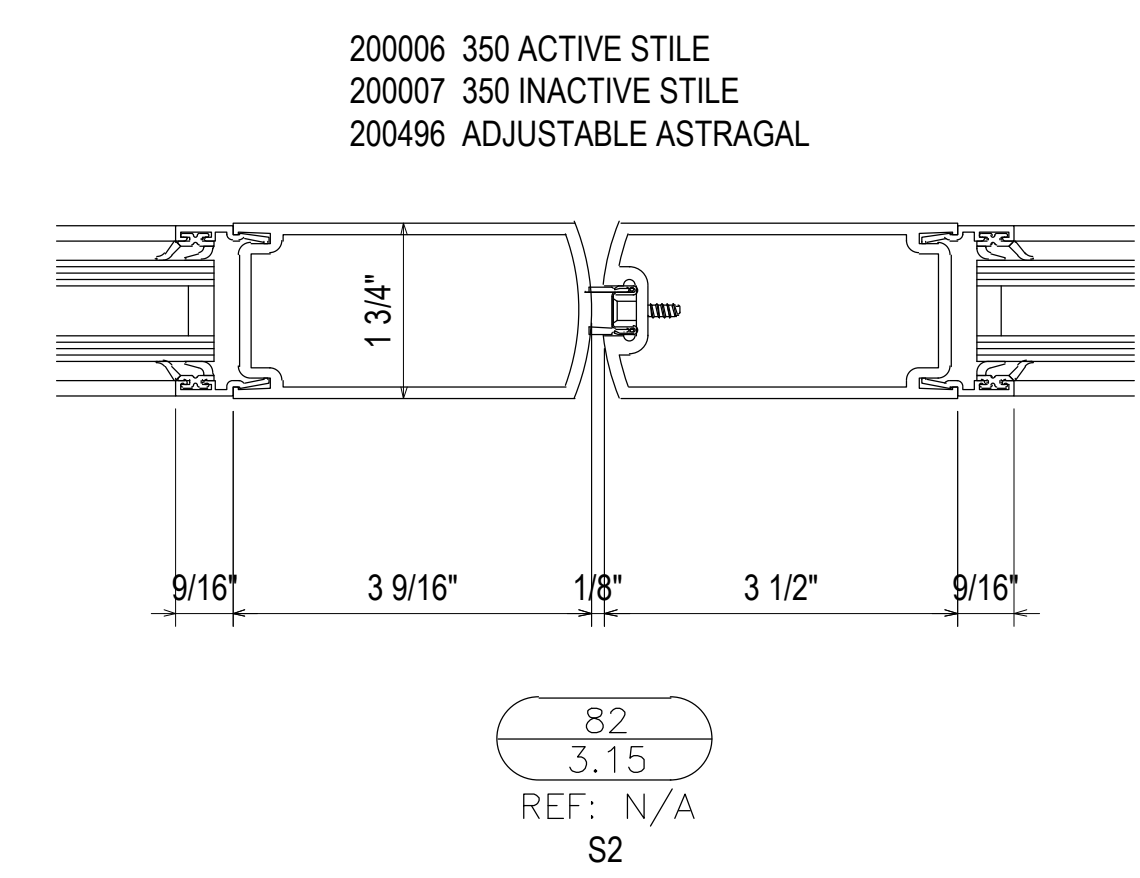
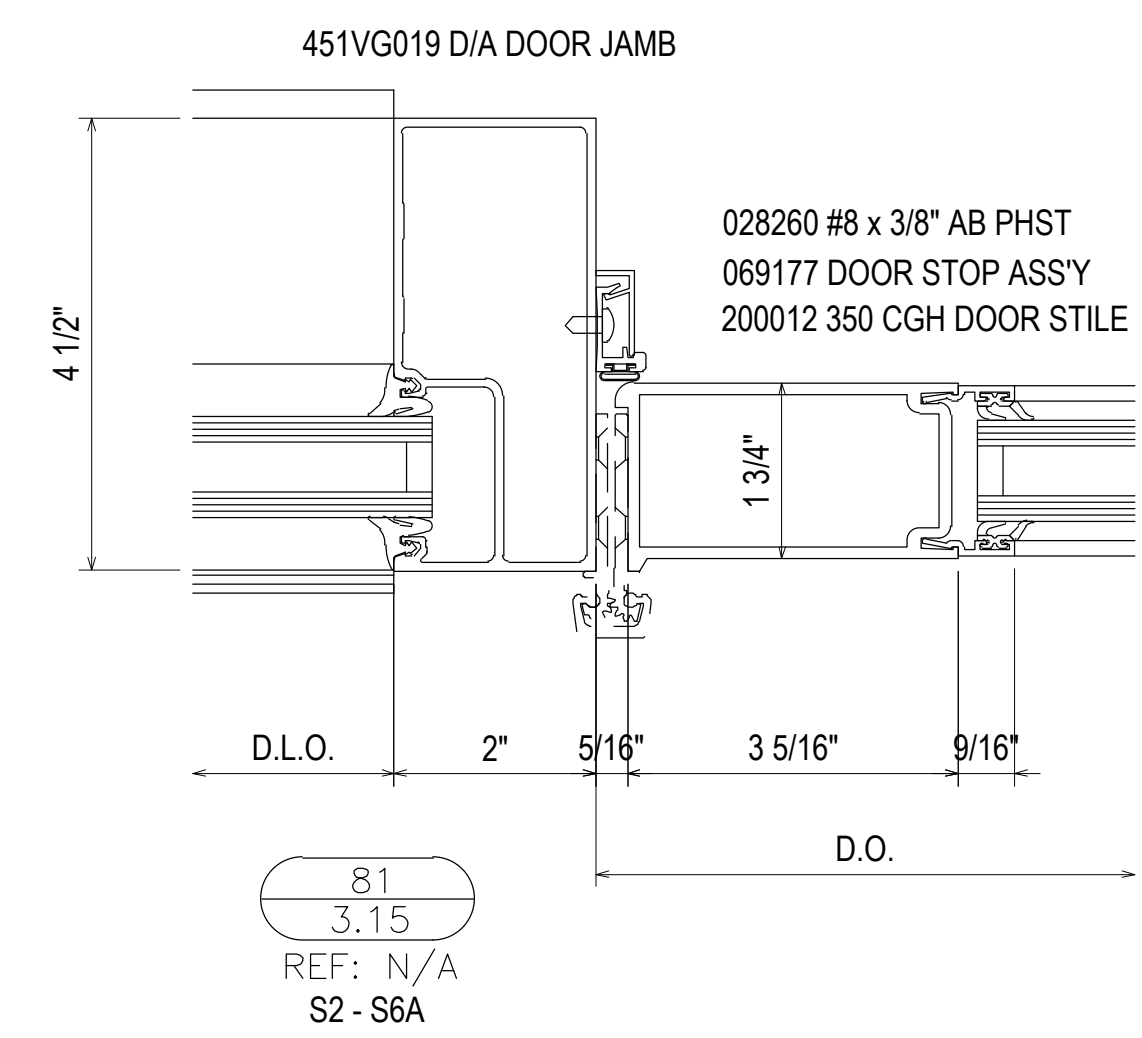
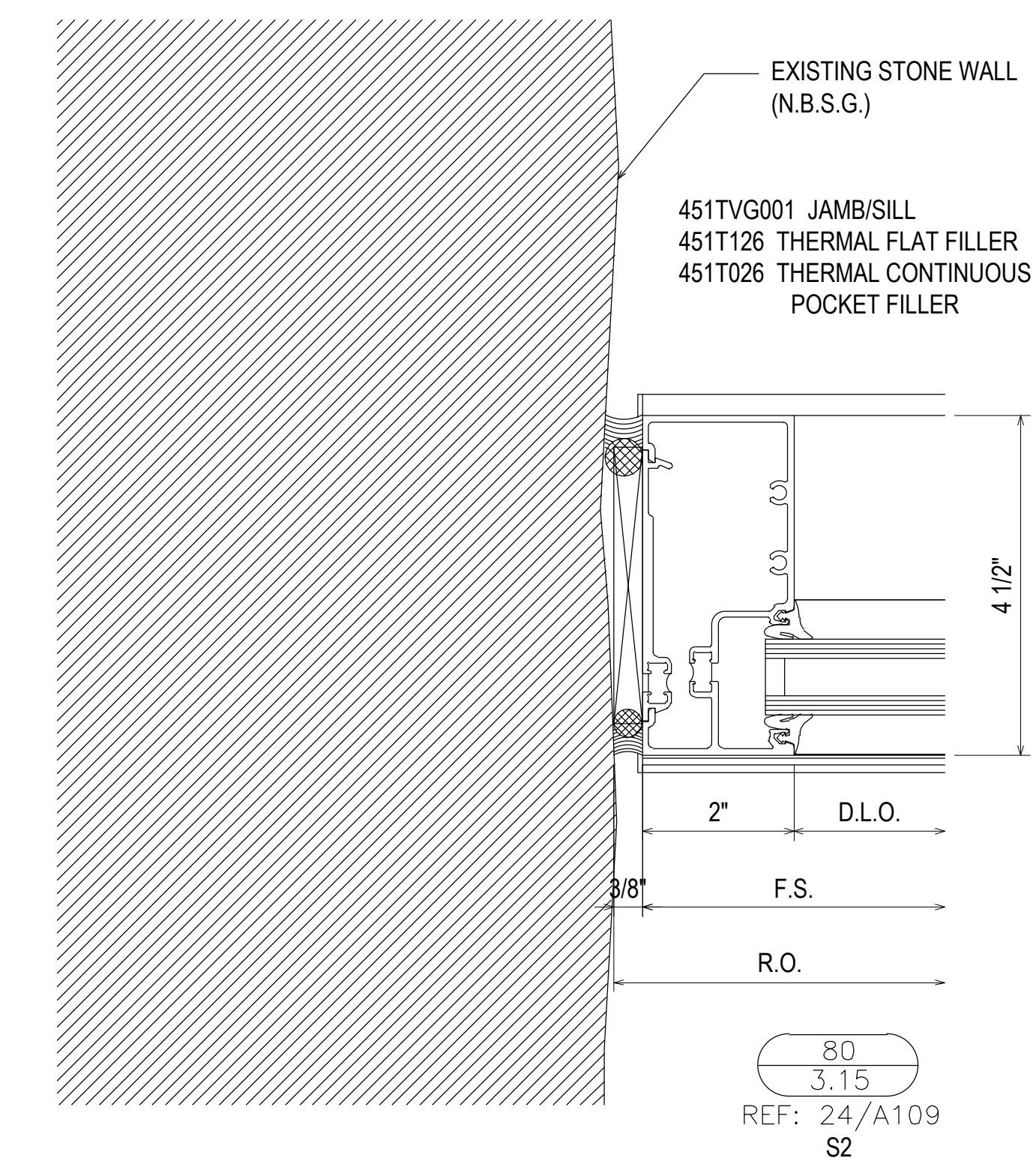
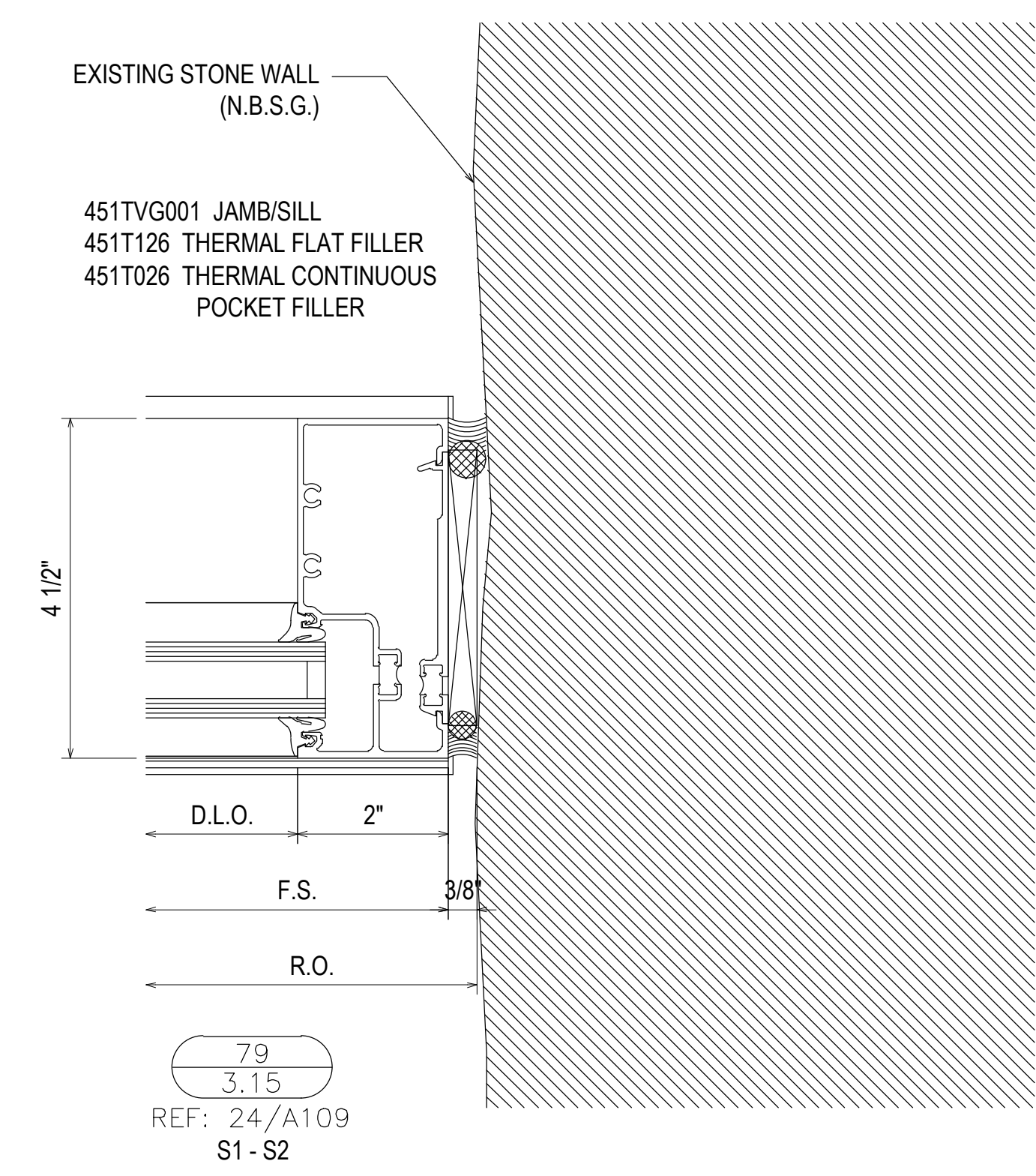
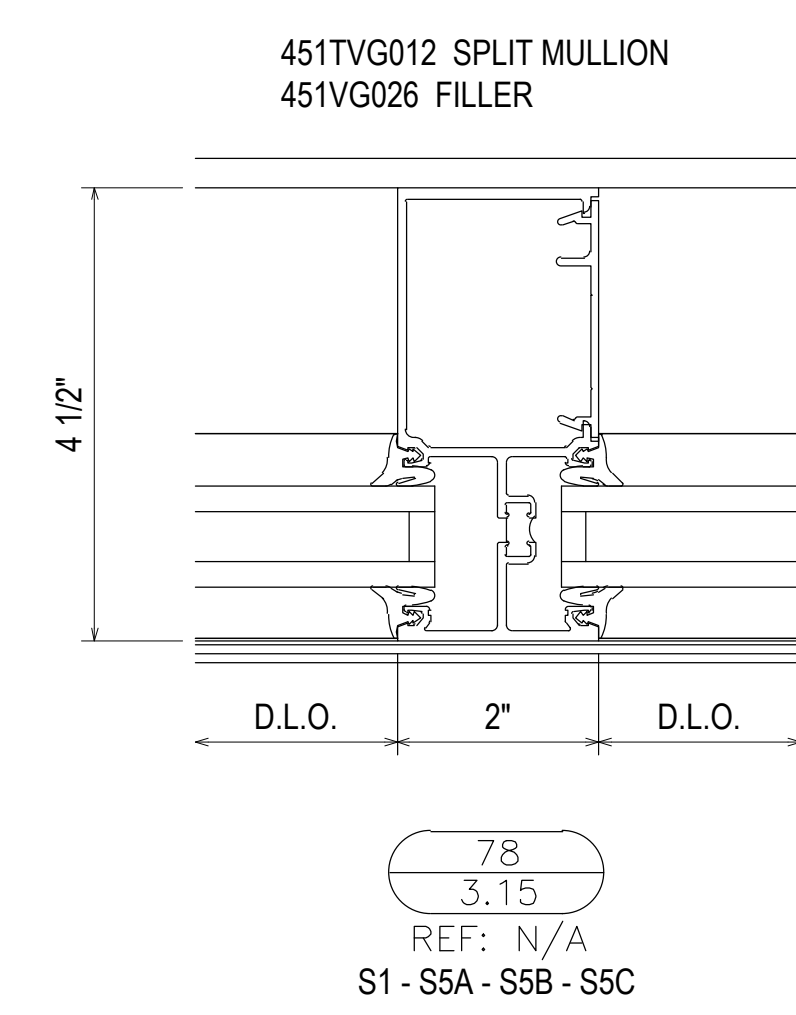
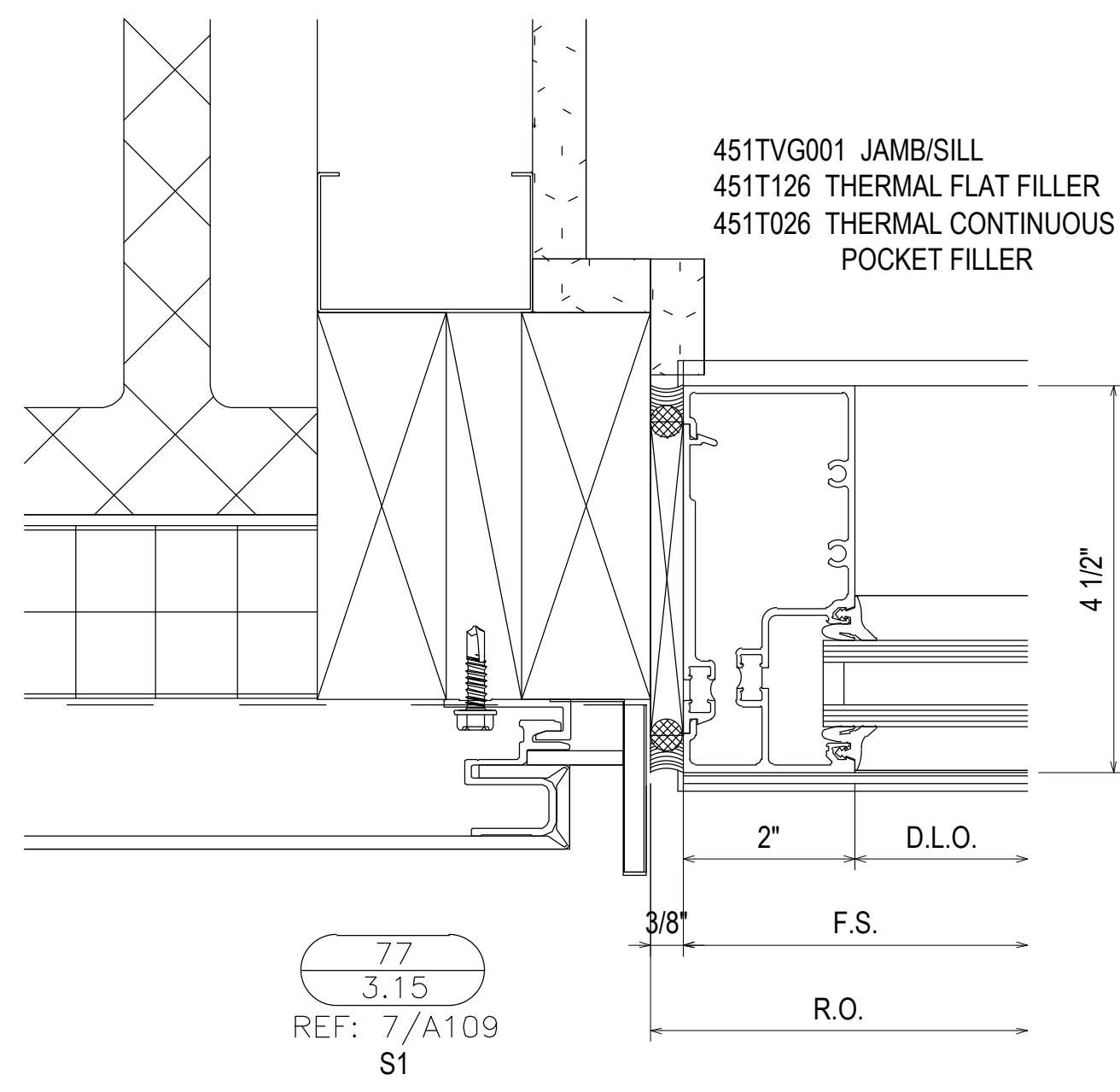

PROJECT:	COLLEGE OF THE OZARKS STUDENT CENTER	LOCATION:	100 OPPORTUNITY AVENUE POINT LOOKOUT, MO 65726
1ST SUBMISSION	02.24.21	NO	DATE
DRAWN BY: RA		DATE: 02.24.21	
CHECKED BY: JM		DATE: 02.24.21	
3.15			

SPRINGFIELD GLASS COMPANY
 2503 NORTH OAK GROVE AVE.
 SPRINGFIELD, MO 65803
 P: 417.883.6555

ARCH. NOTE: PLEASE CLARIFY CONDITION AT THIS LOCATION.

451TVG012 SPLIT MULLION
451VG026 FILLER
469407 POCKET FILLER

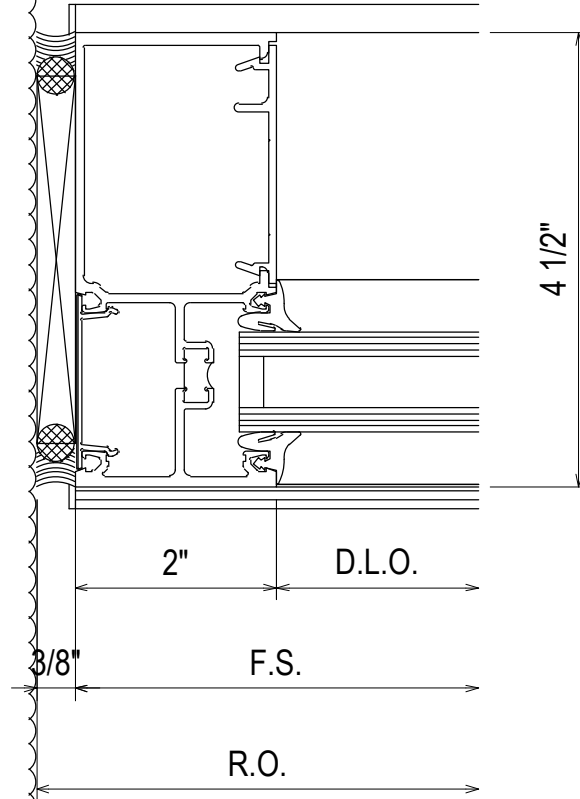

89
3.16
REF: N/A
S5A

451TVG015 ONE POCKET CORNER HALF
451TVG035 ONE POCKET CORNER HALF

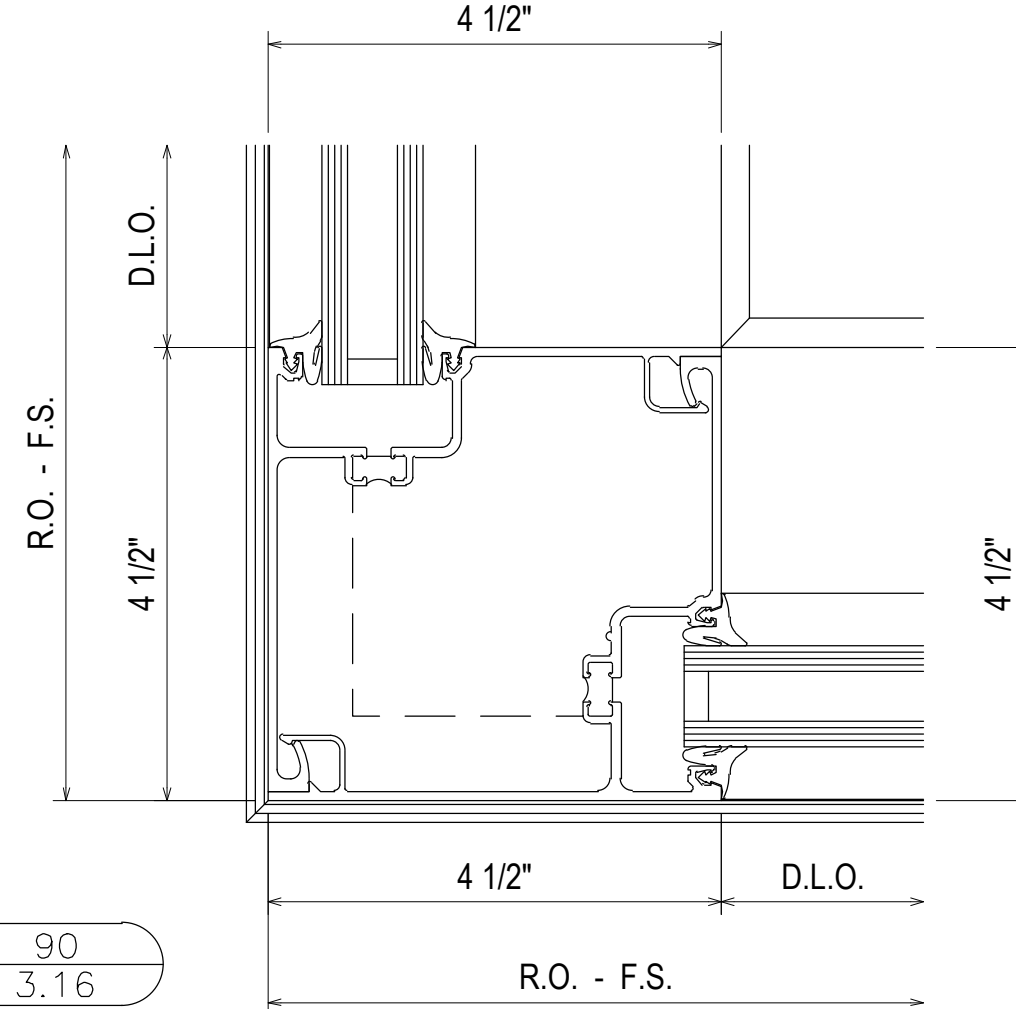

90
3.16
REF: N/A
S5B - S5C

451TVG015 ONE POCKET CORNER HALF
451TVG035 ONE POCKET CORNER HALF

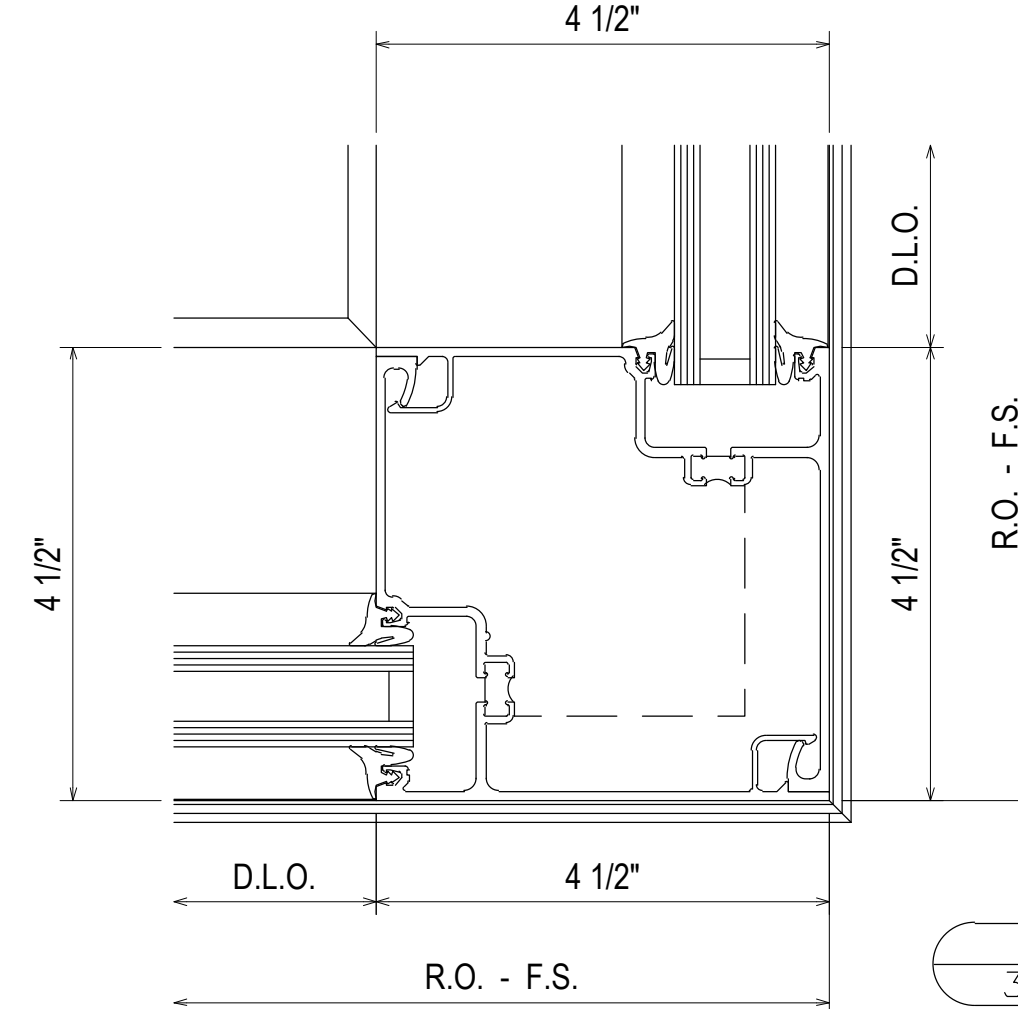

91
3.16
REF: N/A
S5A - S5B

451TVG001 JAMB/SILL
451T126 THERMAL FLAT FILLER
451T026 THERMAL CONTINUOUS POCKET FILLER

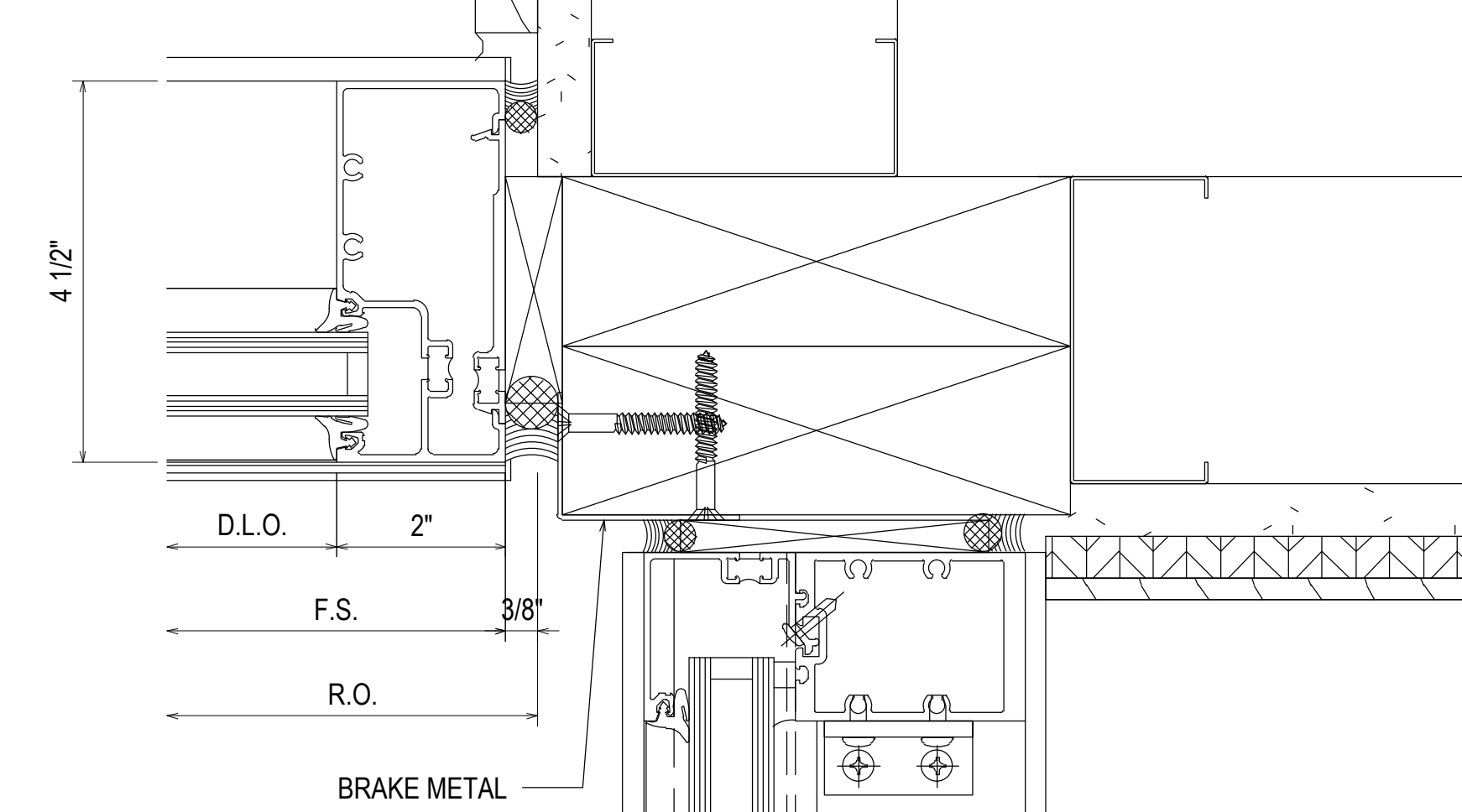

92
3.16
REF: 15/A109
S5C

451SSG005 SSG MULLION
451TSSG129 SSG JAMB ADAPTER
451VG664 ANGLE CLIP PACKAGE
028259 #8 x 5/8" PHTF "AB"

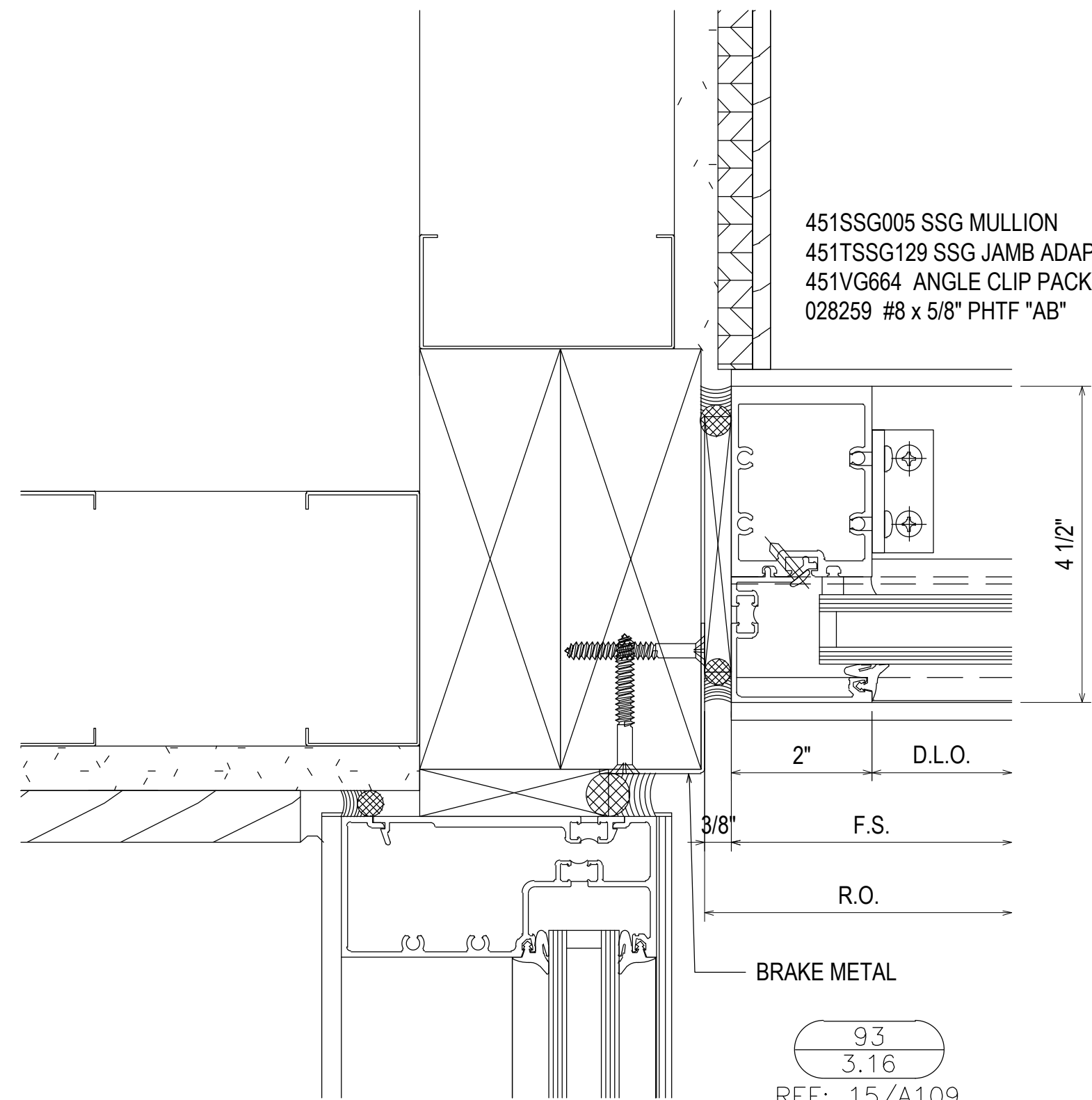

93
3.16
REF: 15/A109
S6A

451SSG005 SSG MULLION

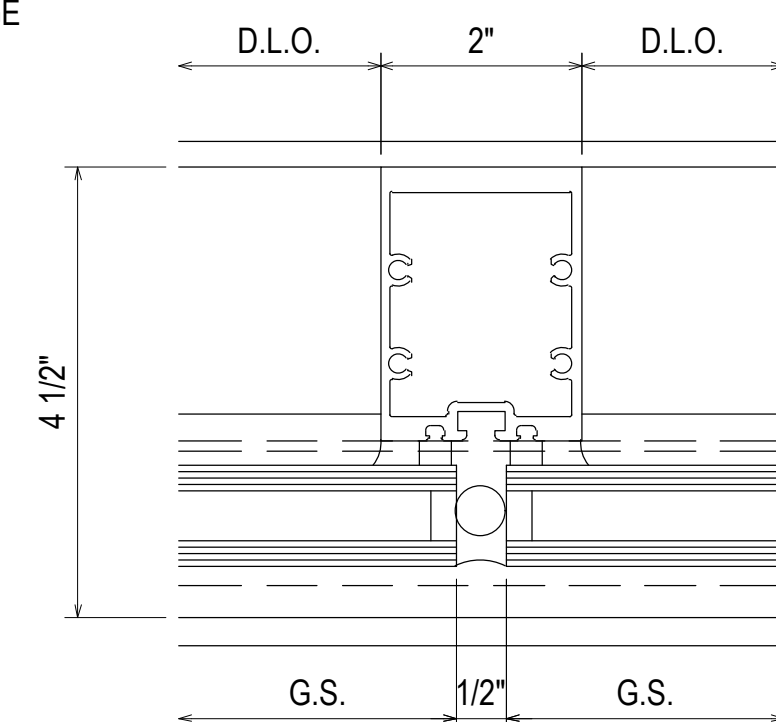

94
3.16
REF: N/A
S6A - S6B

451VG019 D/A DOOR JAMB
469407 POCKET FILLER

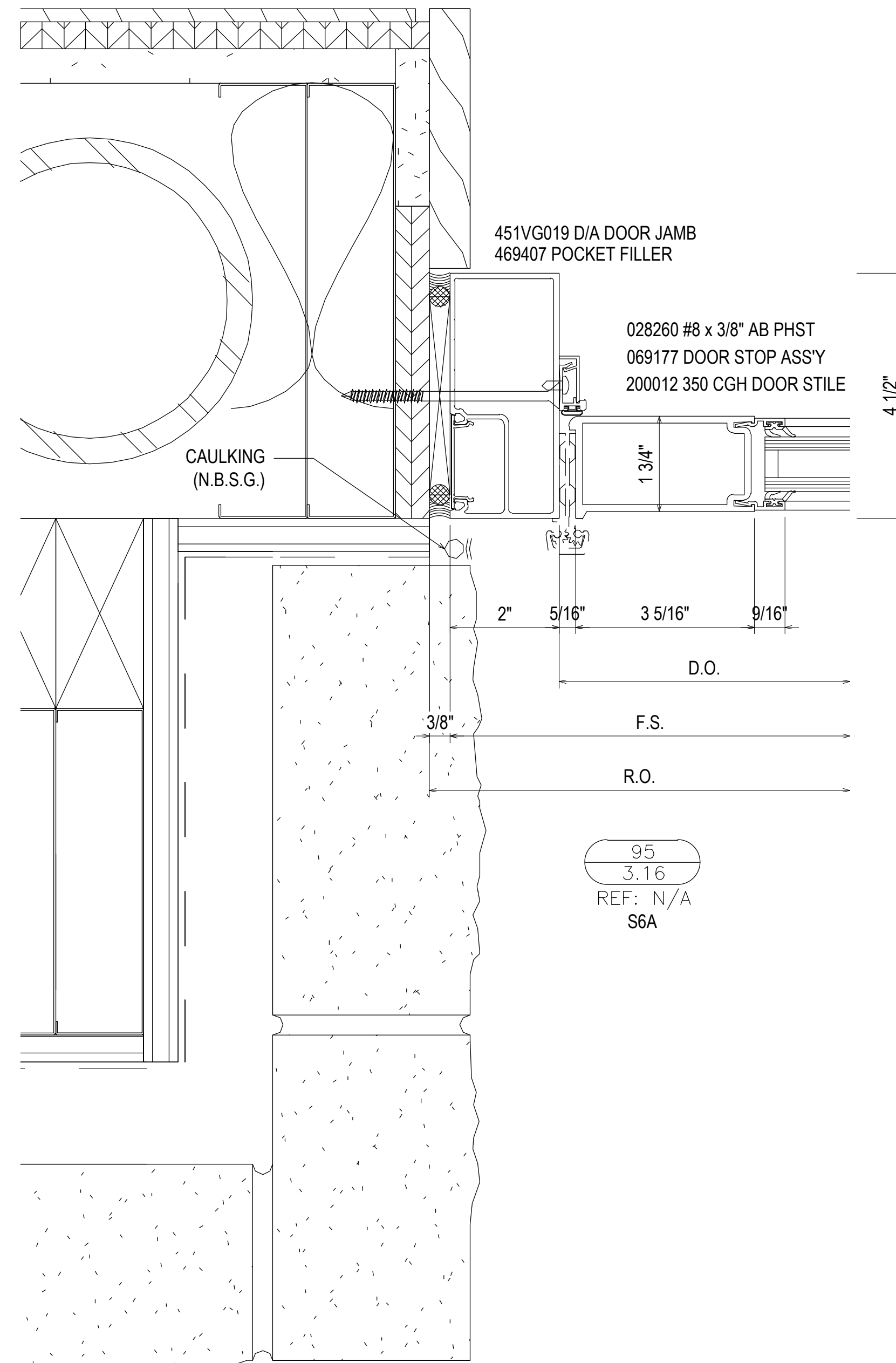

95
3.16
REF: N/A
S6A

451VG019 D/A DOOR JAMB
469407 POCKET FILLER

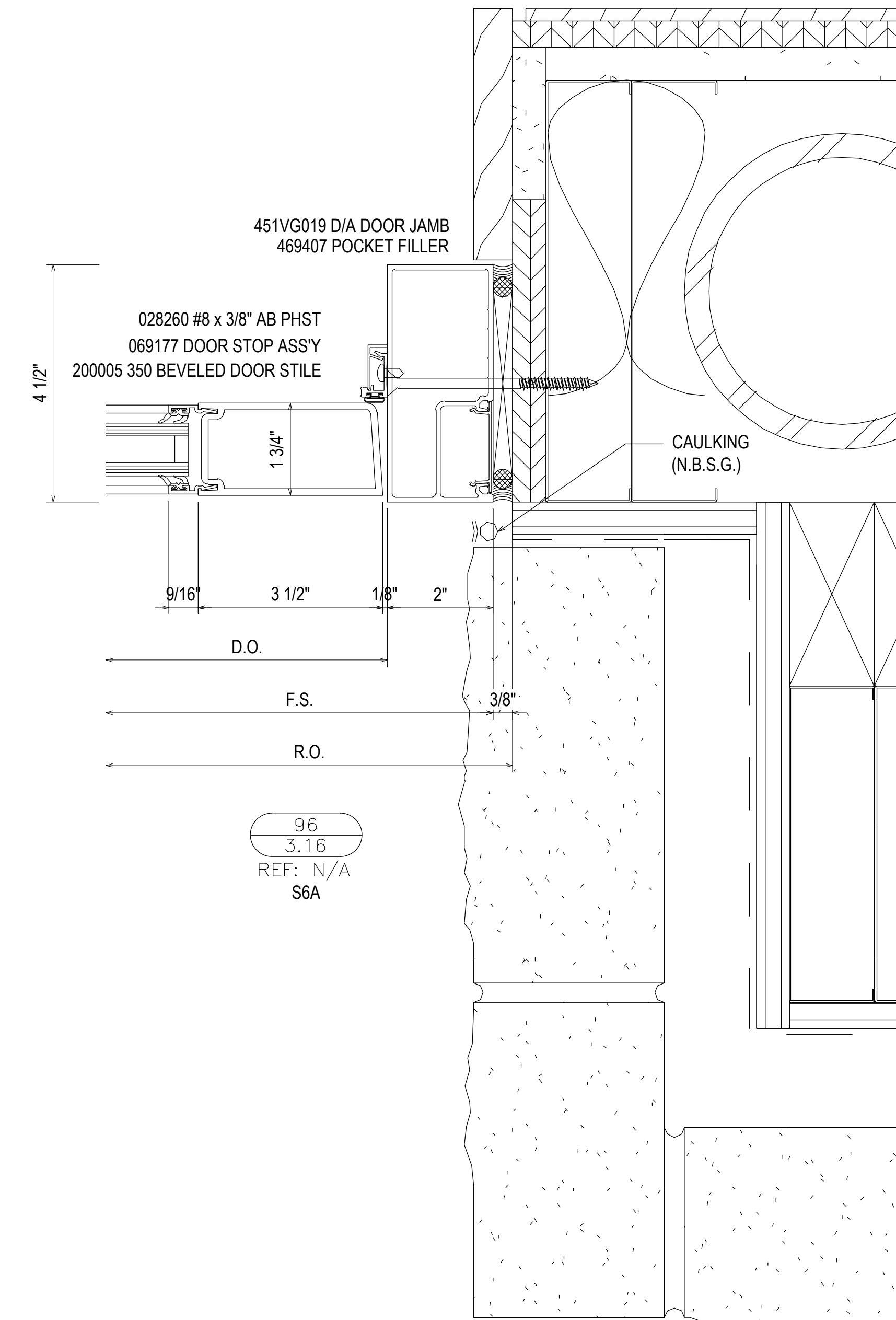

96
3.16
REF: N/A
S6A

1ST SUBMISSION	02.24.21
NO	DATE
DESCRIPTION	DRAWING SUBMISSION

PROJECT: COLLEGE OF THE OZARKS
STUDENT CENTER
LOCATION: 100 OPPORTUNITY AVENUE
POINT LOOKOUT, MO 65726

PROJECT:	COLLEGE OF THE OZARKS
STUDENT CENTER	
LOCATION:	100 OPPORTUNITY AVENUE
POINT LOOKOUT, MO 65726	
DRAWN BY:	RA
DATE:	02.24.21
CHECKED BY:	JM
DATE:	02.24.21

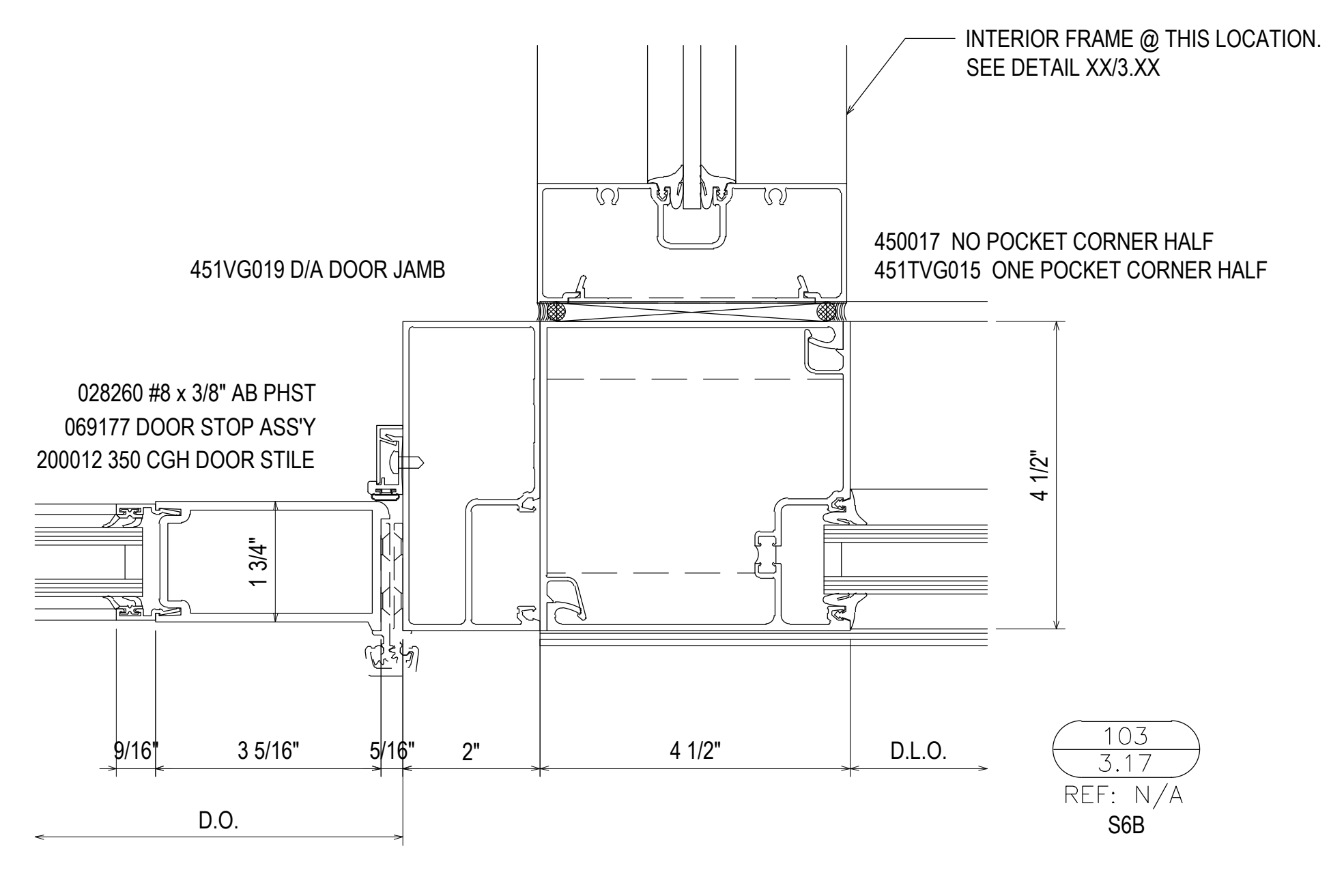
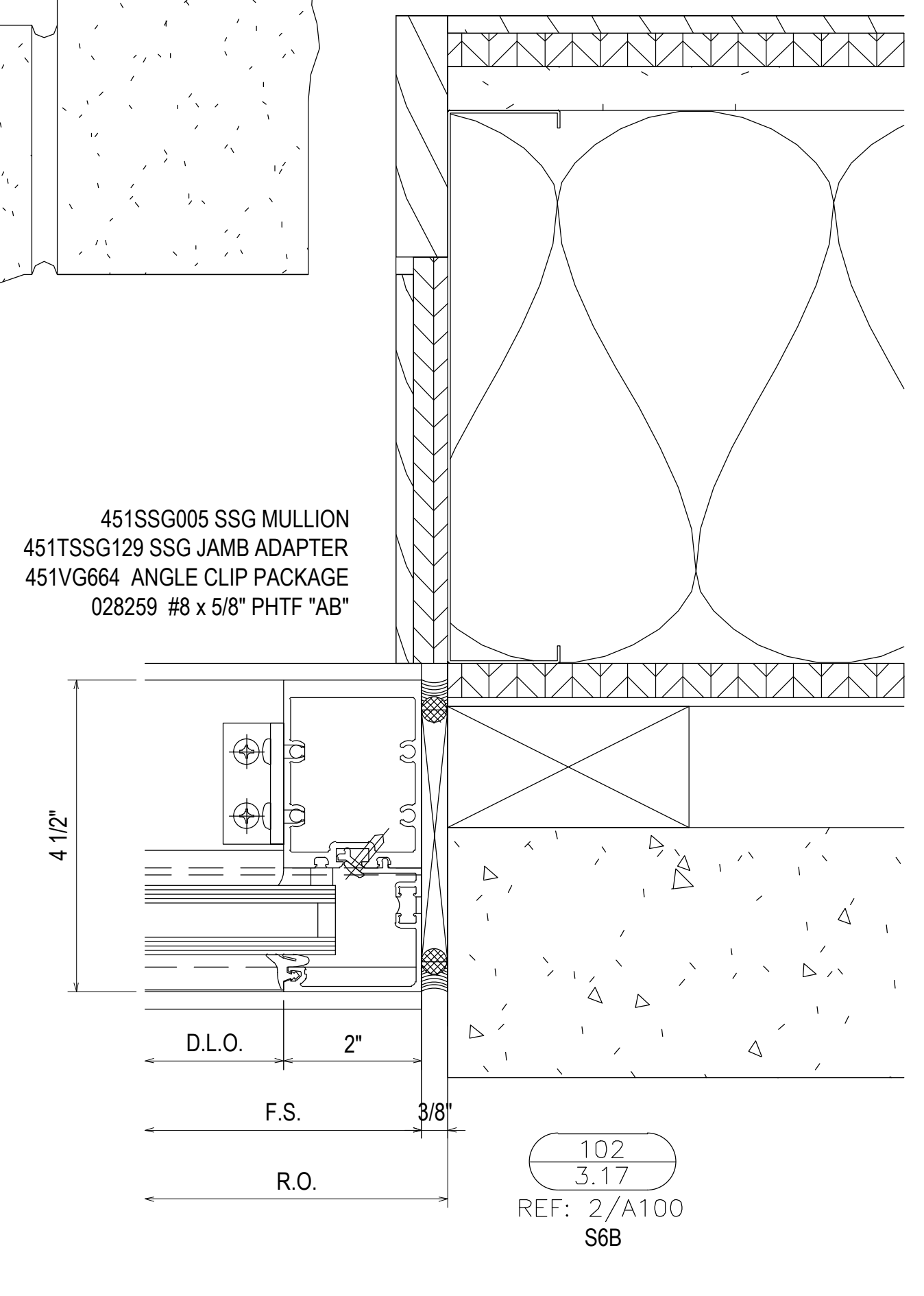
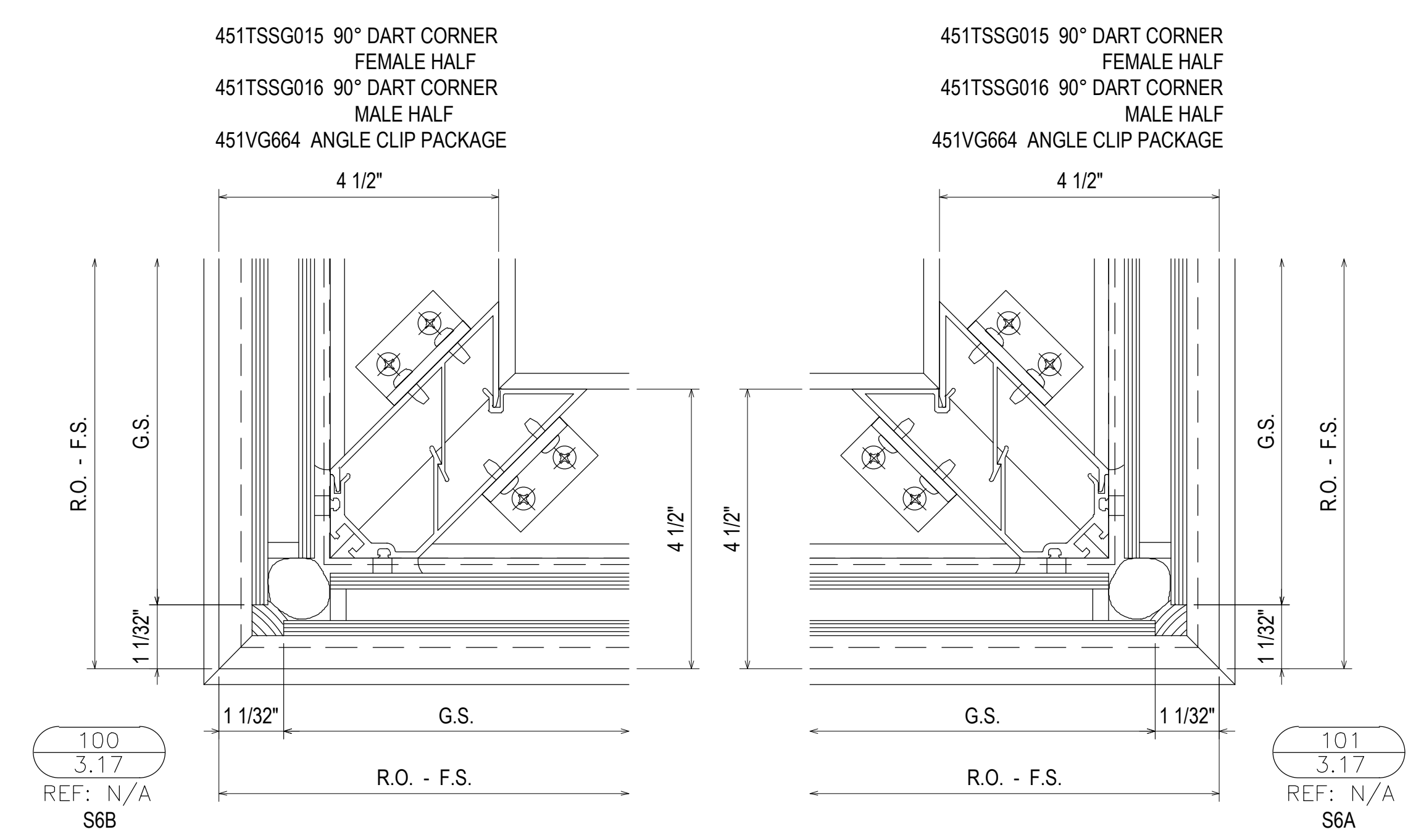
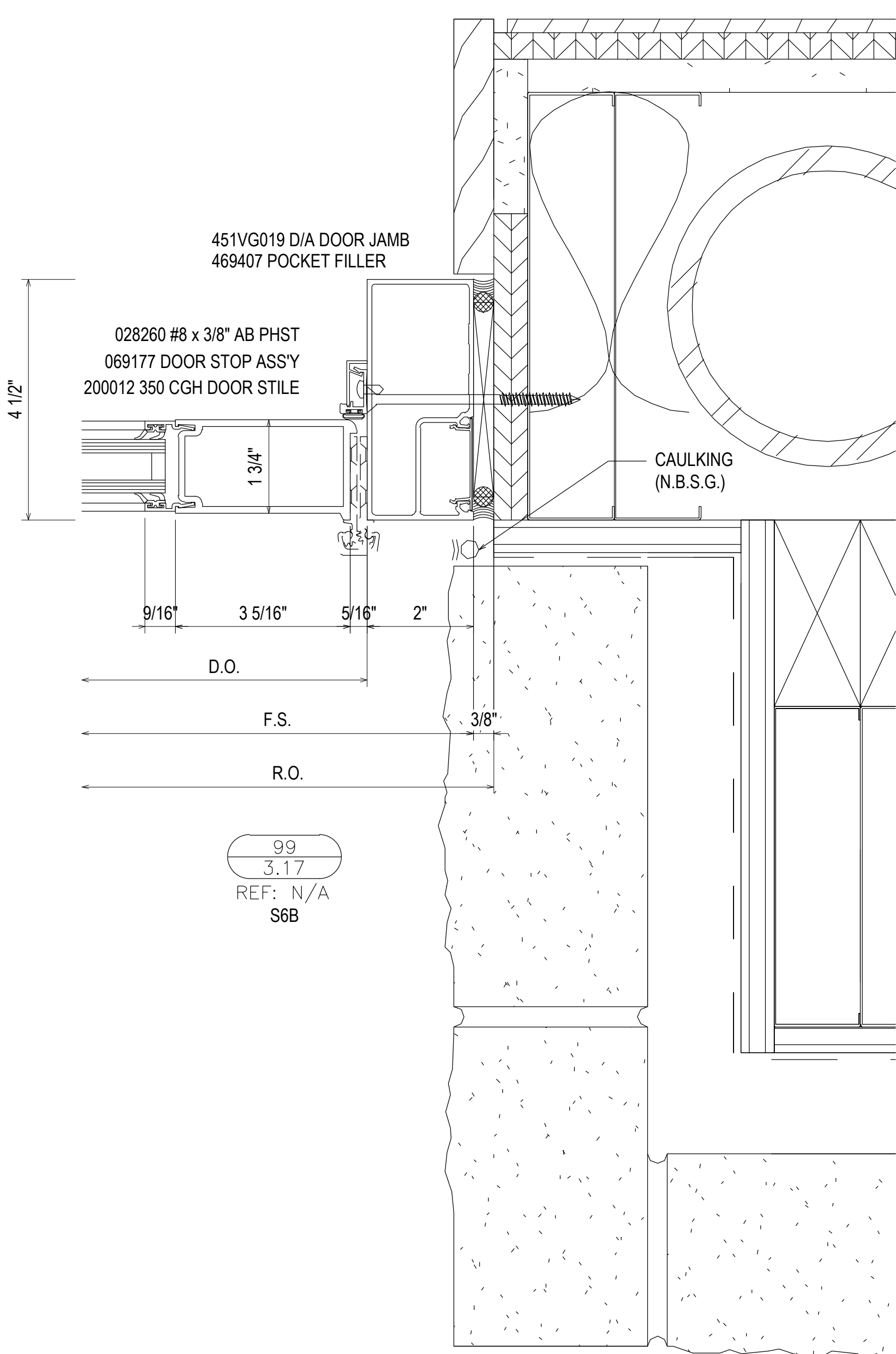
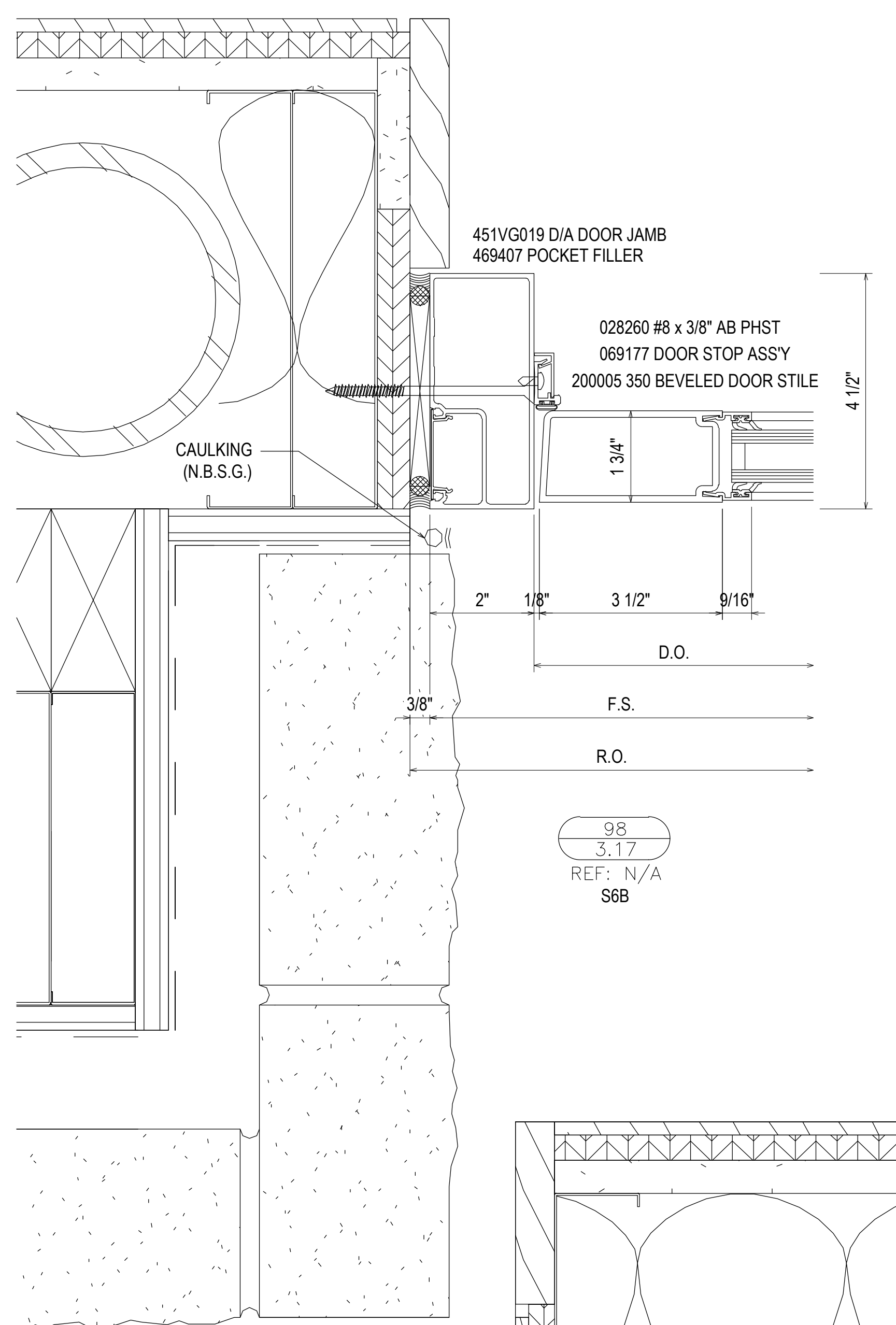
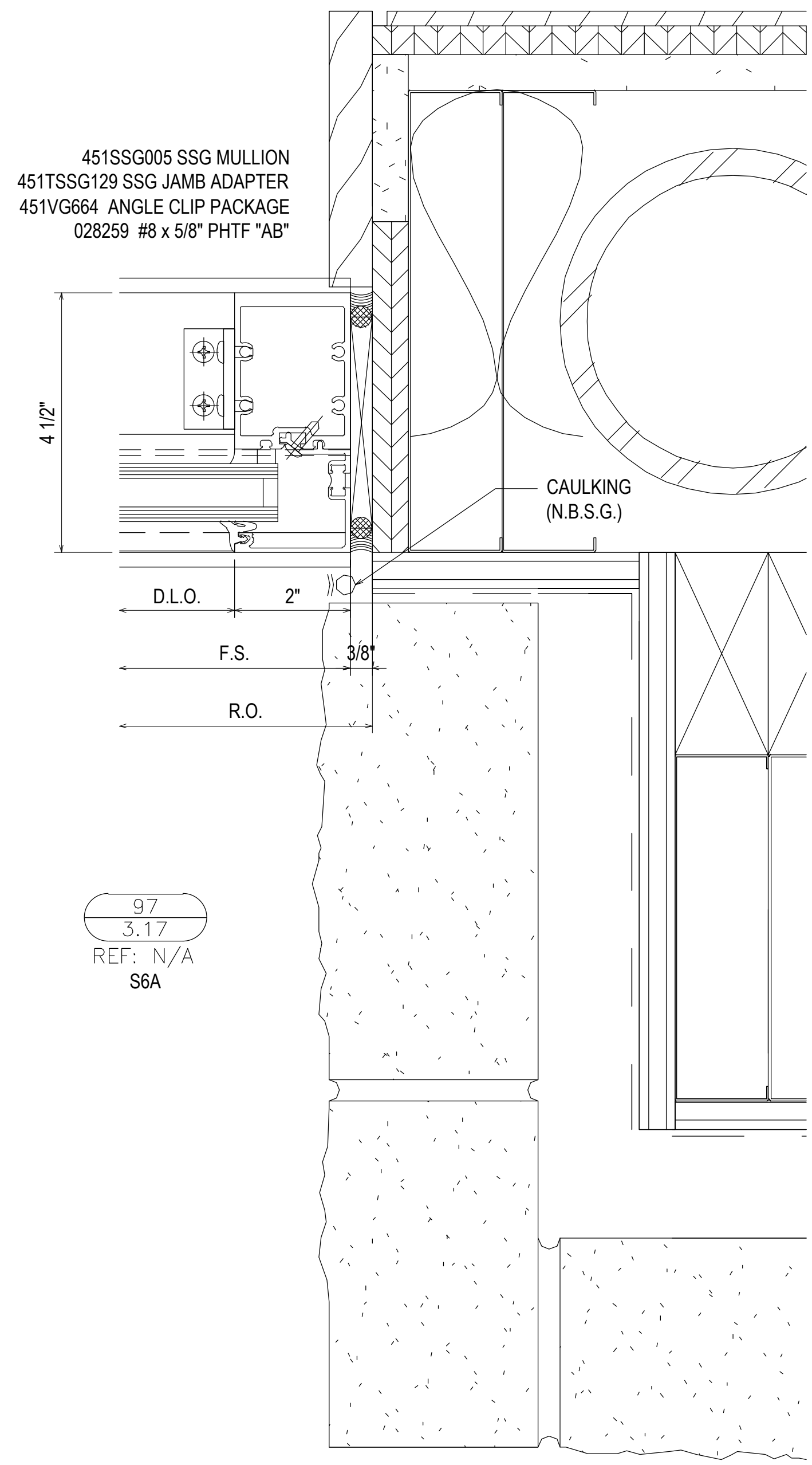

PROJECT:	COLLEGE OF THE OZARKS STUDENT CENTER	LOCATION:	100 OPPORTUNITY AVENUE POINT LOOKOUT, MO 65726
1ST SUBMISSION	02.24.21	NO	DATE
DRAWING SUBMISSION		DATE	
SPRINGFIELD GLASS COMPANY 2503 NORTH OAK GROVE AVE. SPRINGFIELD, MO 65803 P: 417.883.6555			
DRAWN BY:	RA	DATE:	02.24.21
CHECKED BY:	JM	DATE:	02.24.21
3.17			

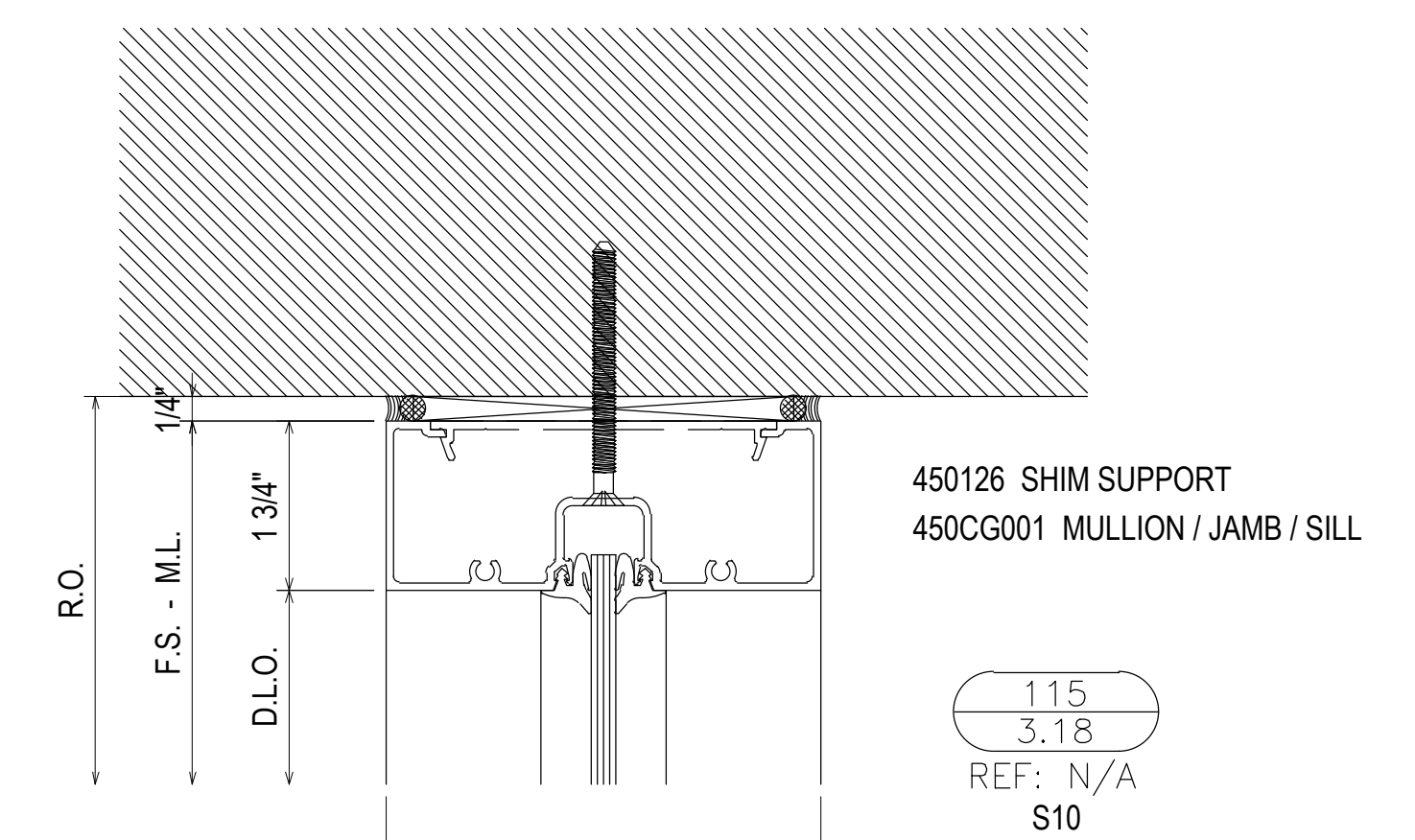
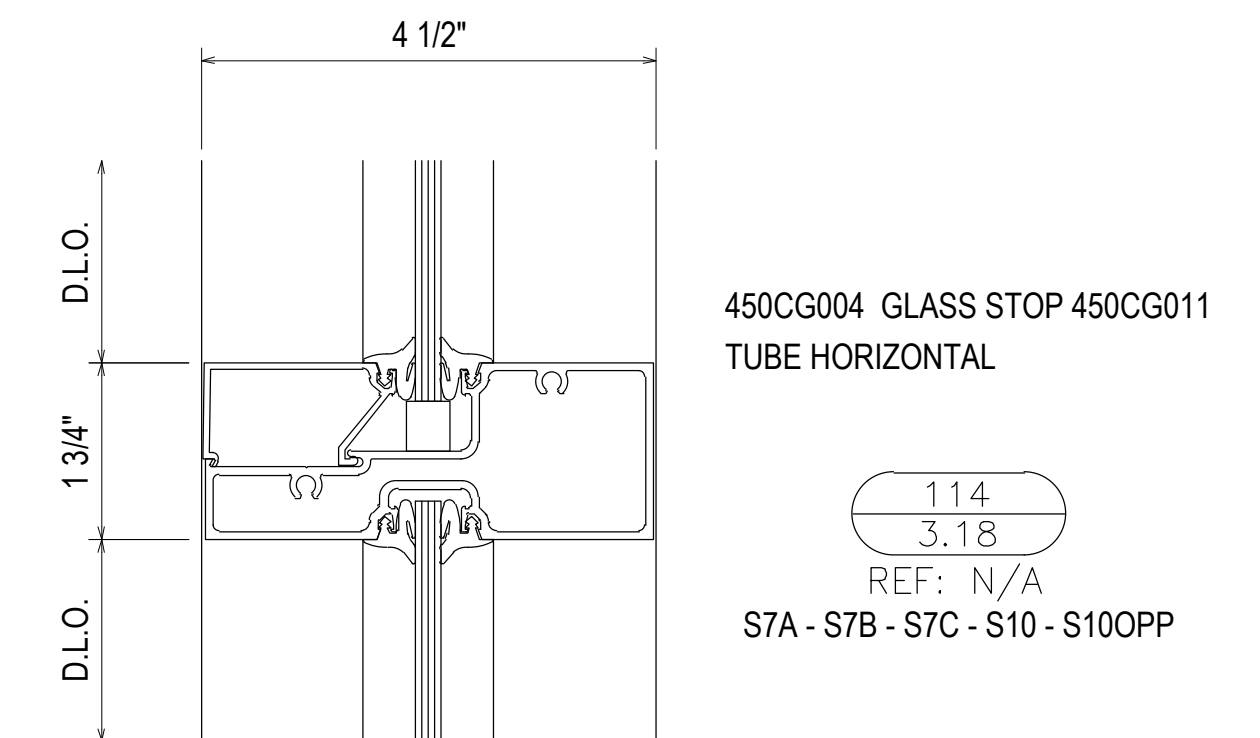
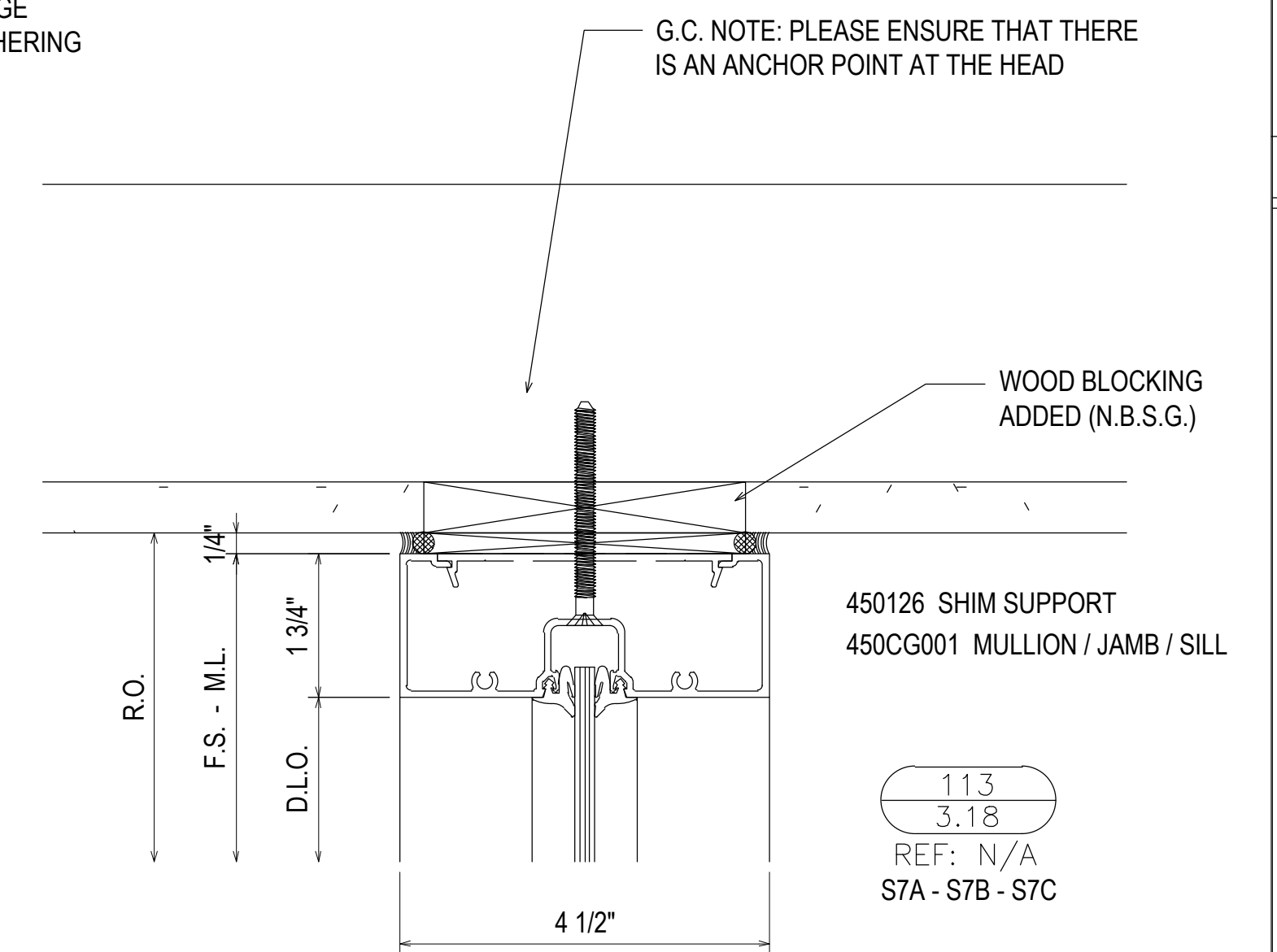
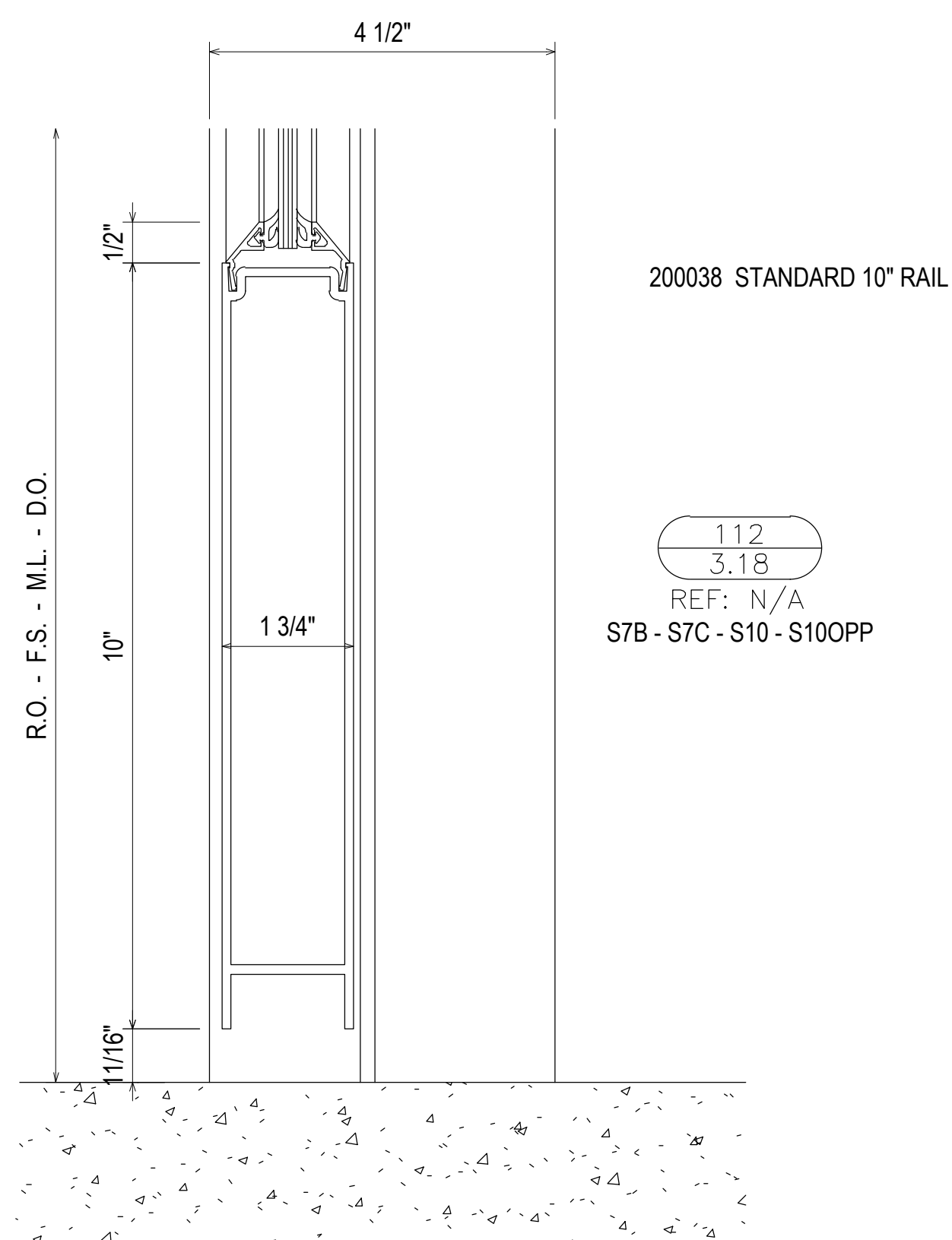
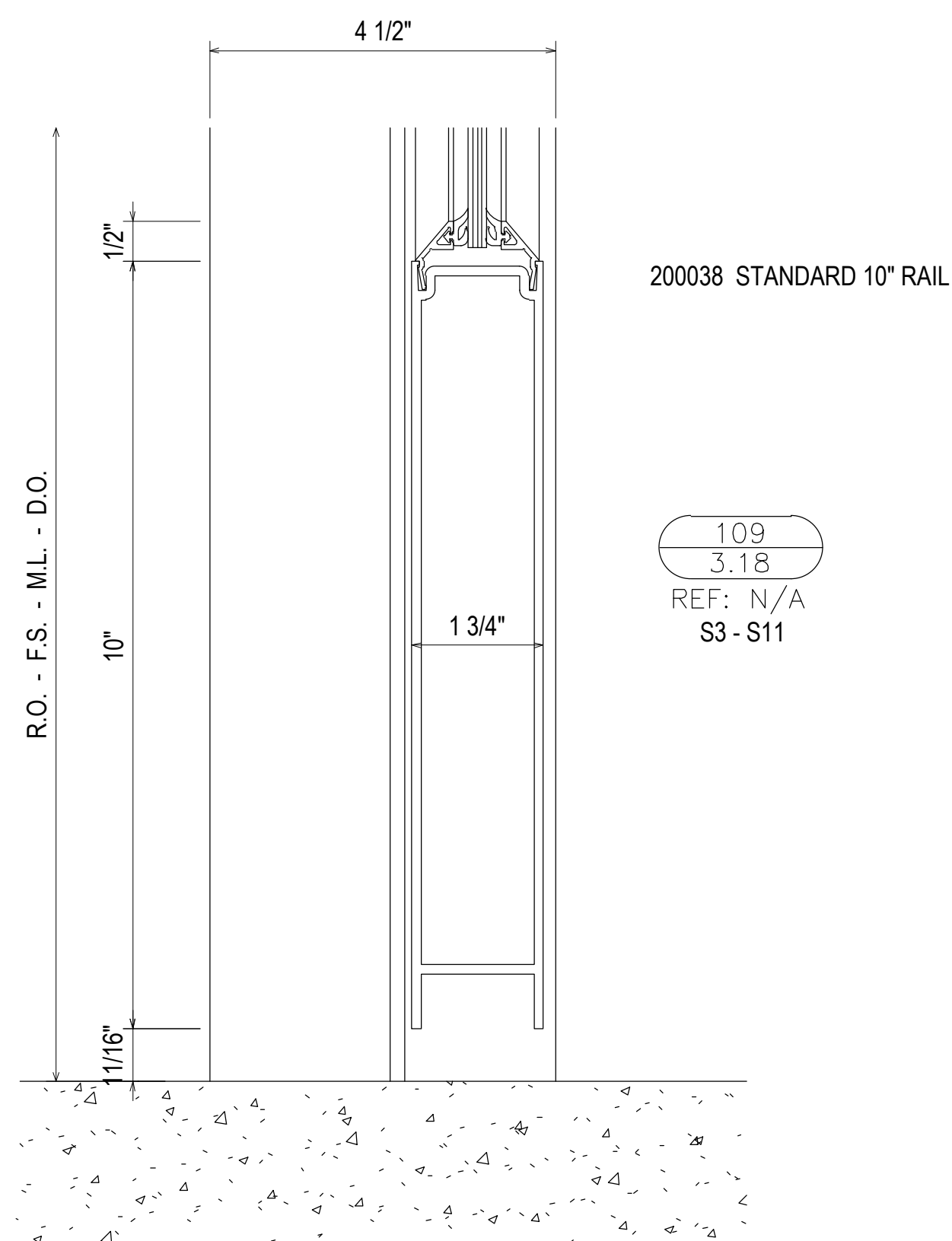
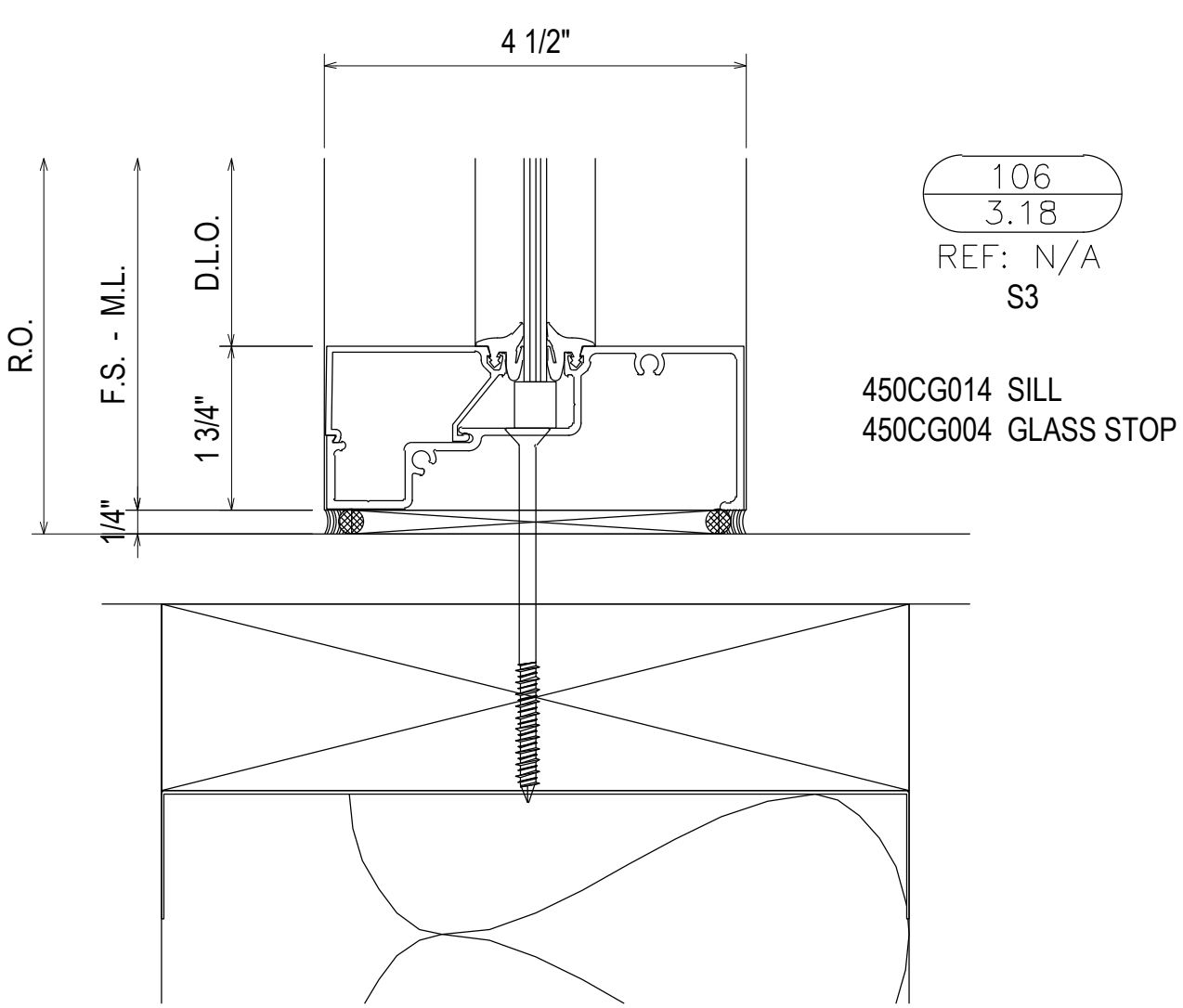
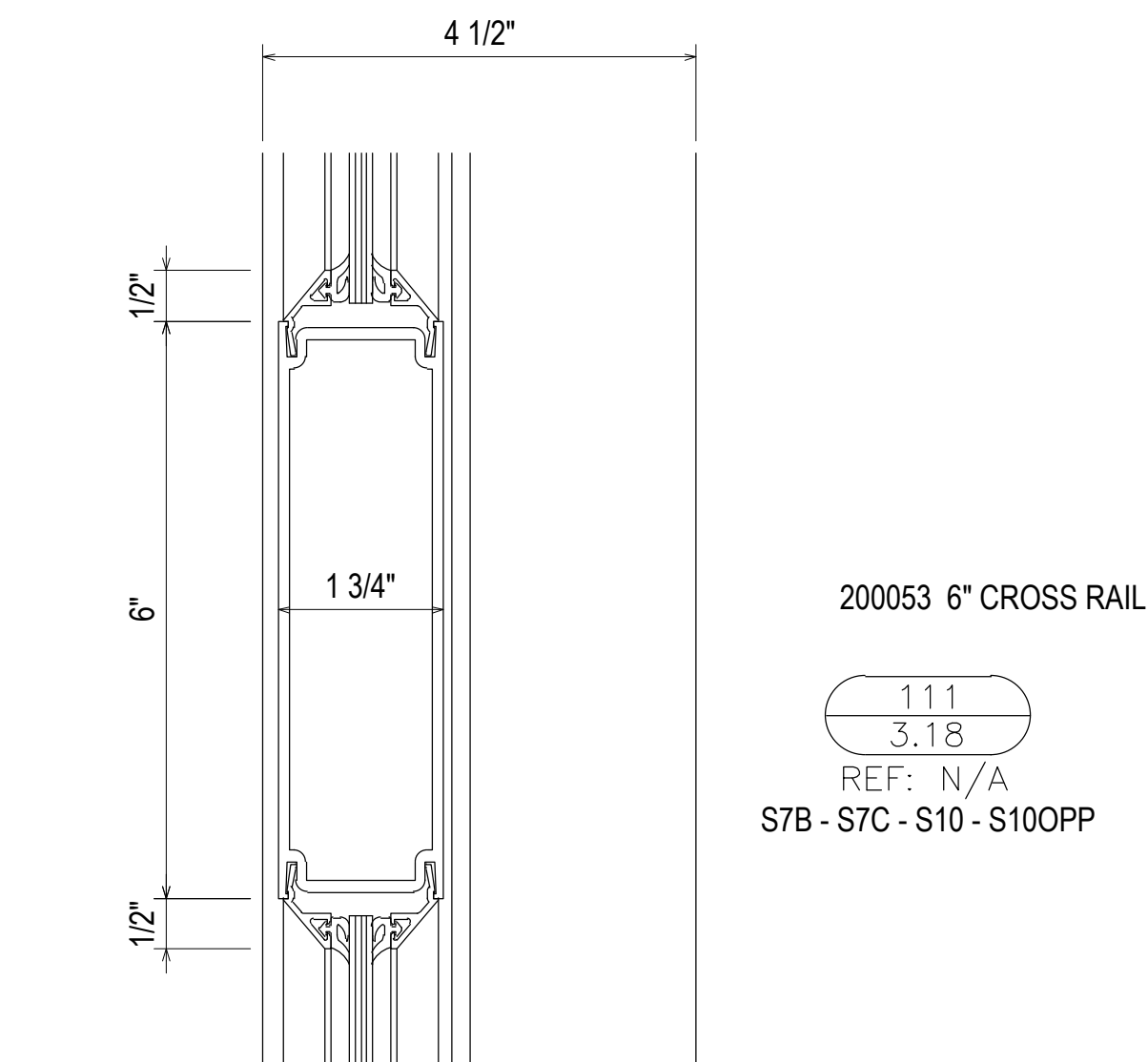
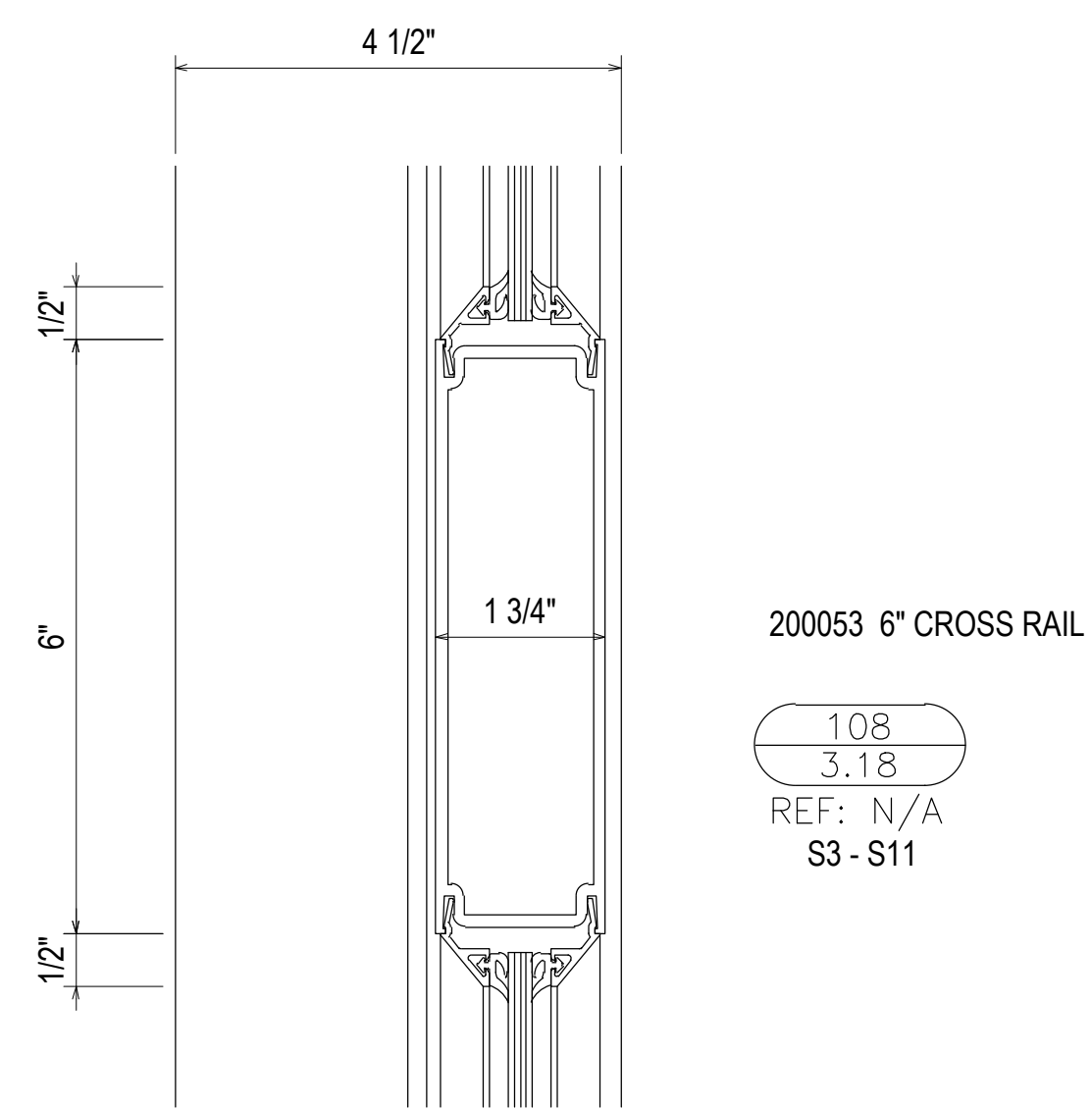
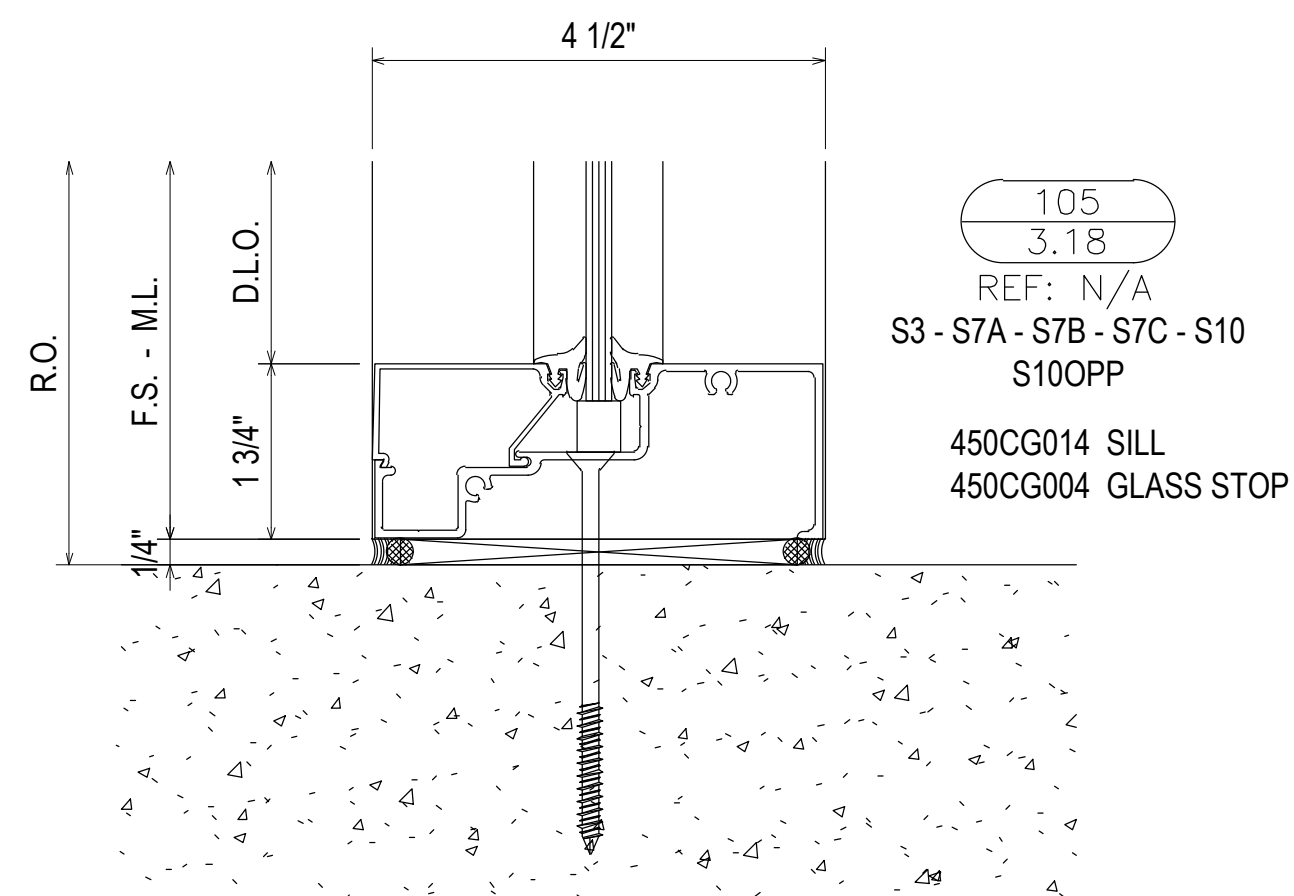
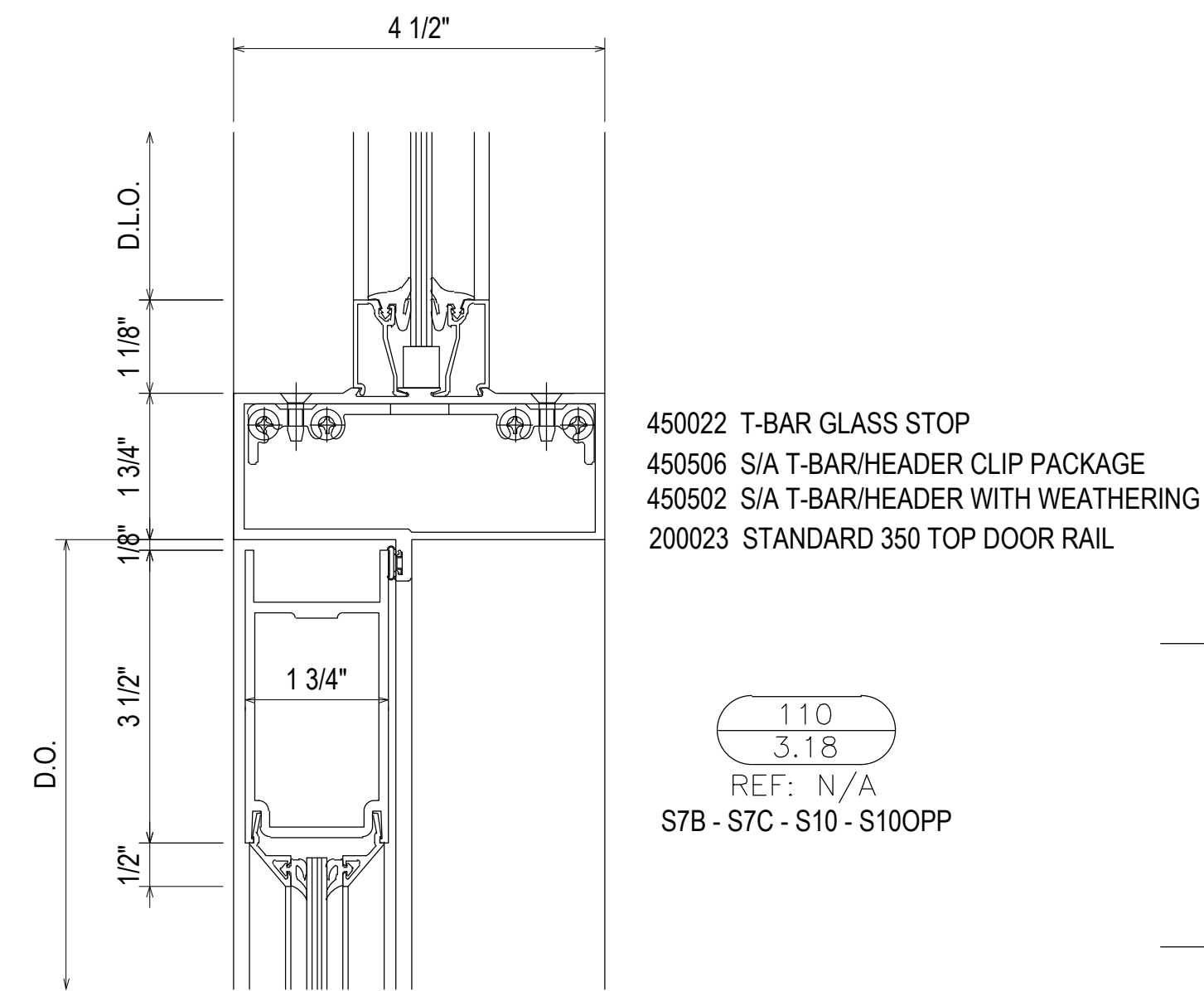
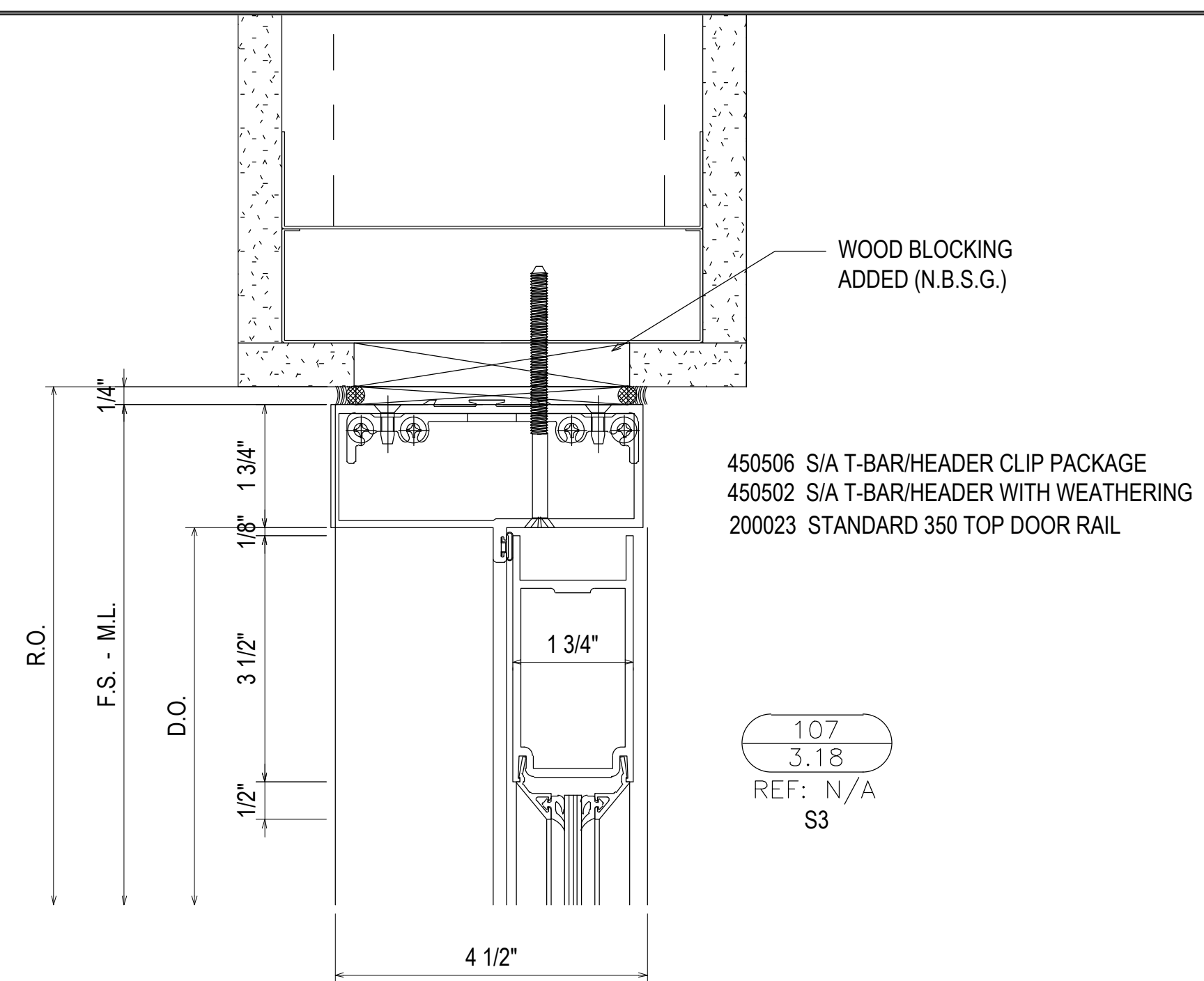
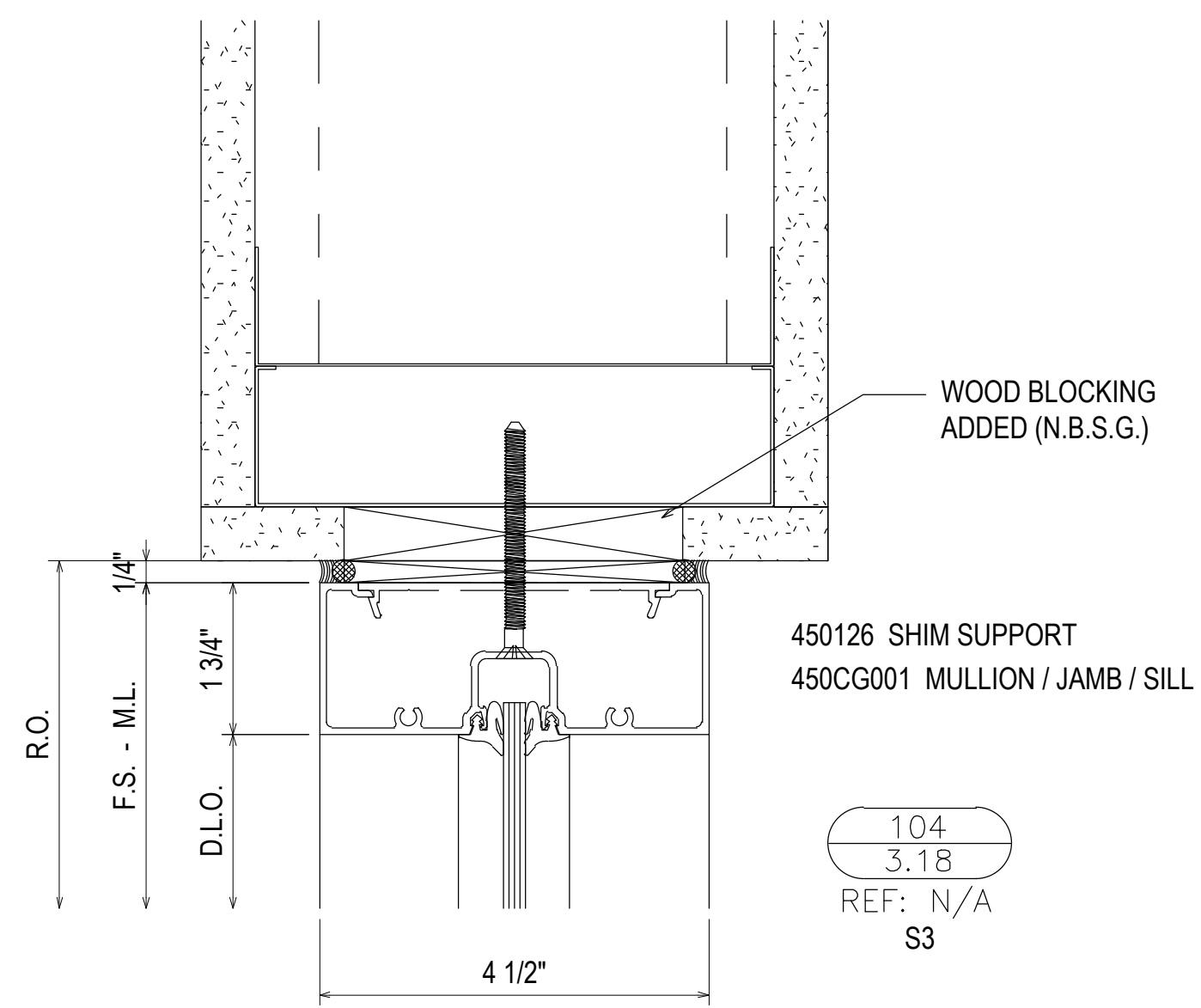

1ST SUBMISSION		02.24.21
NO	DESCRIPTION	DATE
PROJECT: COLLEGE OF THE OZARKS STUDENT CENTER LOCATION: 100 OPPORTUNITY AVENUE POINT LOOKOUT, MO 65726		
DRAWN BY:	DATE:	
RA	02.24.21	
CHECKED BY:	DATE:	
JM	02.24.21	
3.18		

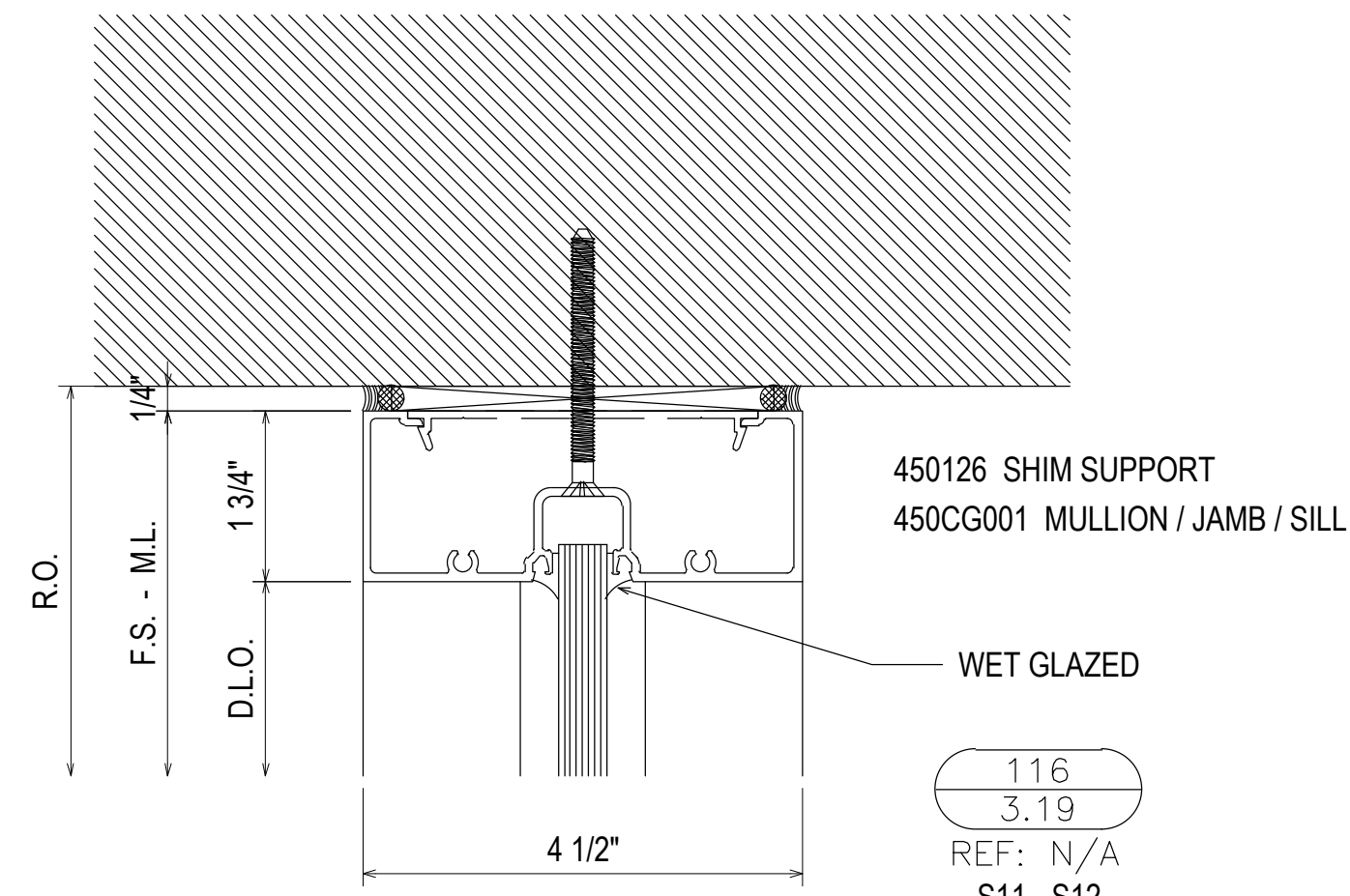

116
3.19
REF: N/A
S11 - S12

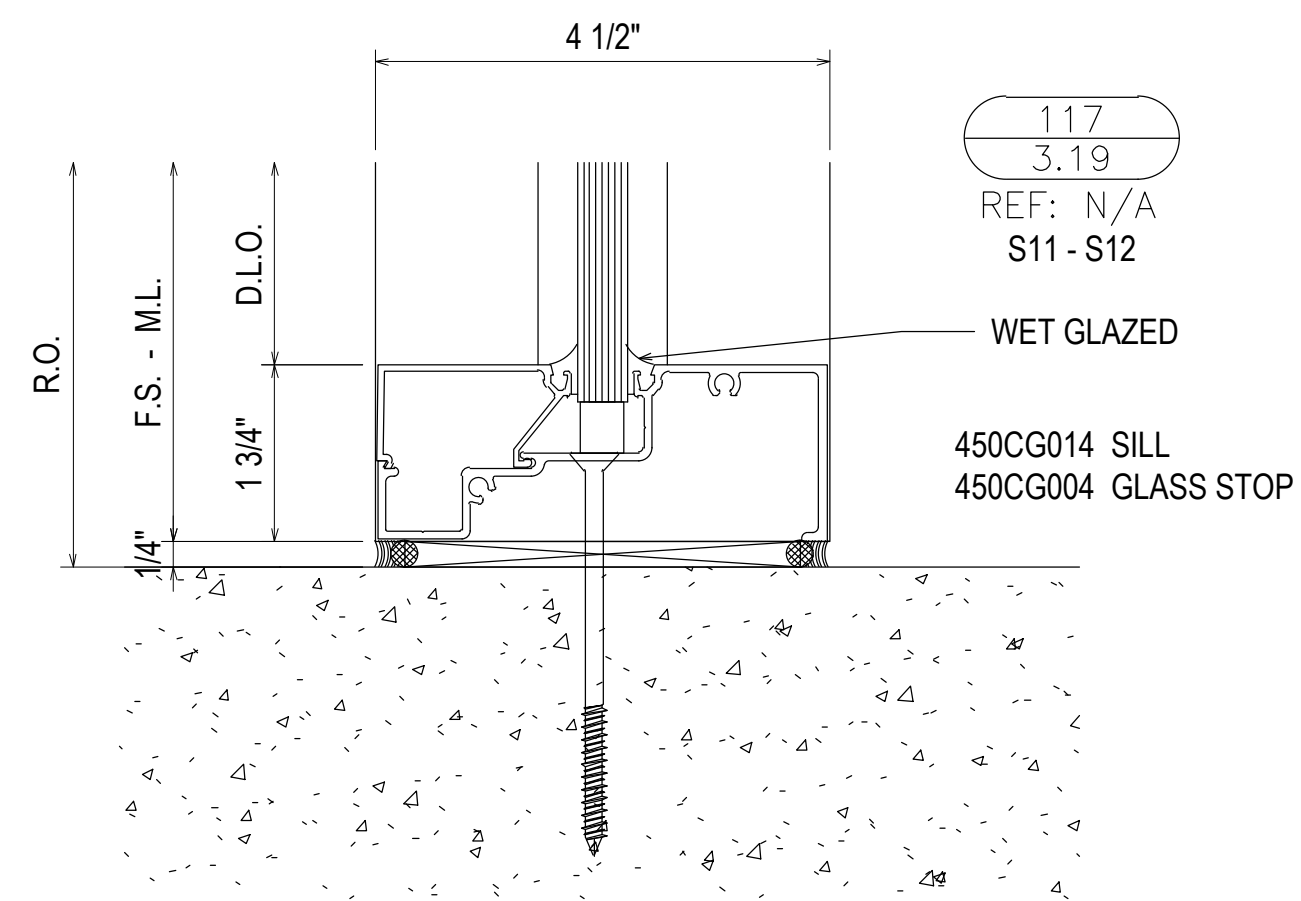

117
3.19
REF: N/A
S11 - S12

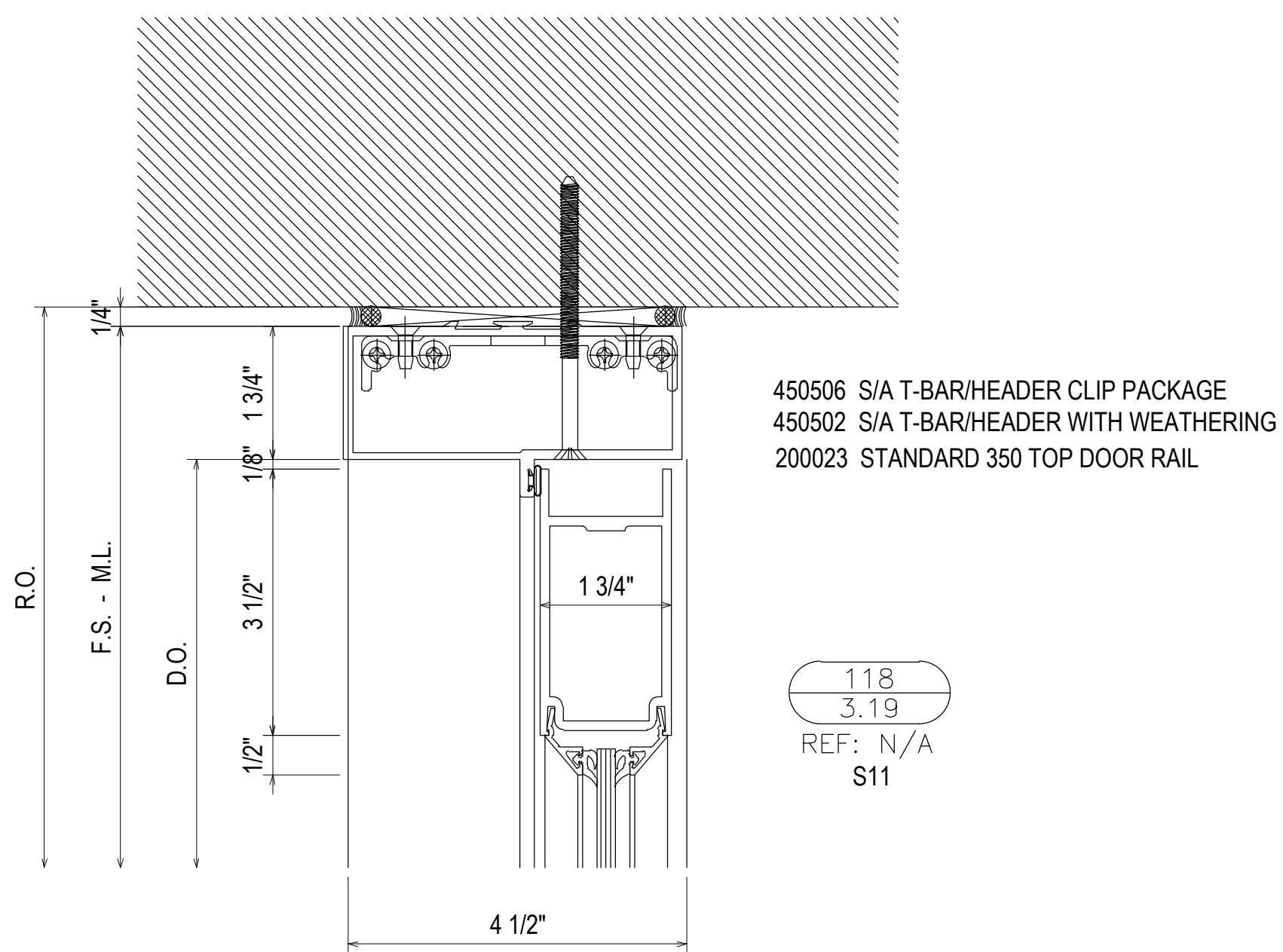

118
3.19
REF: N/A
S11

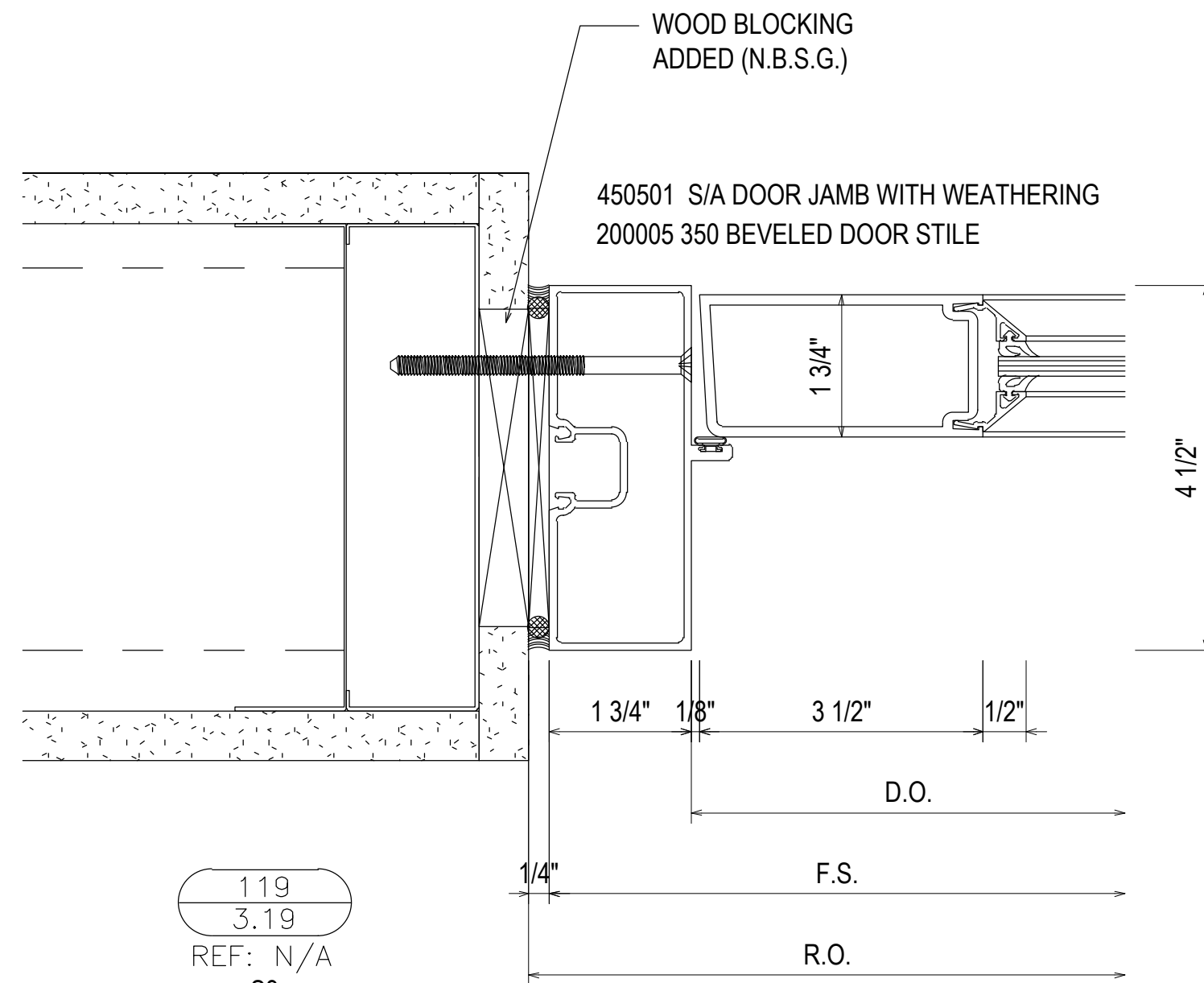

119
3.19
REF: N/A
S3

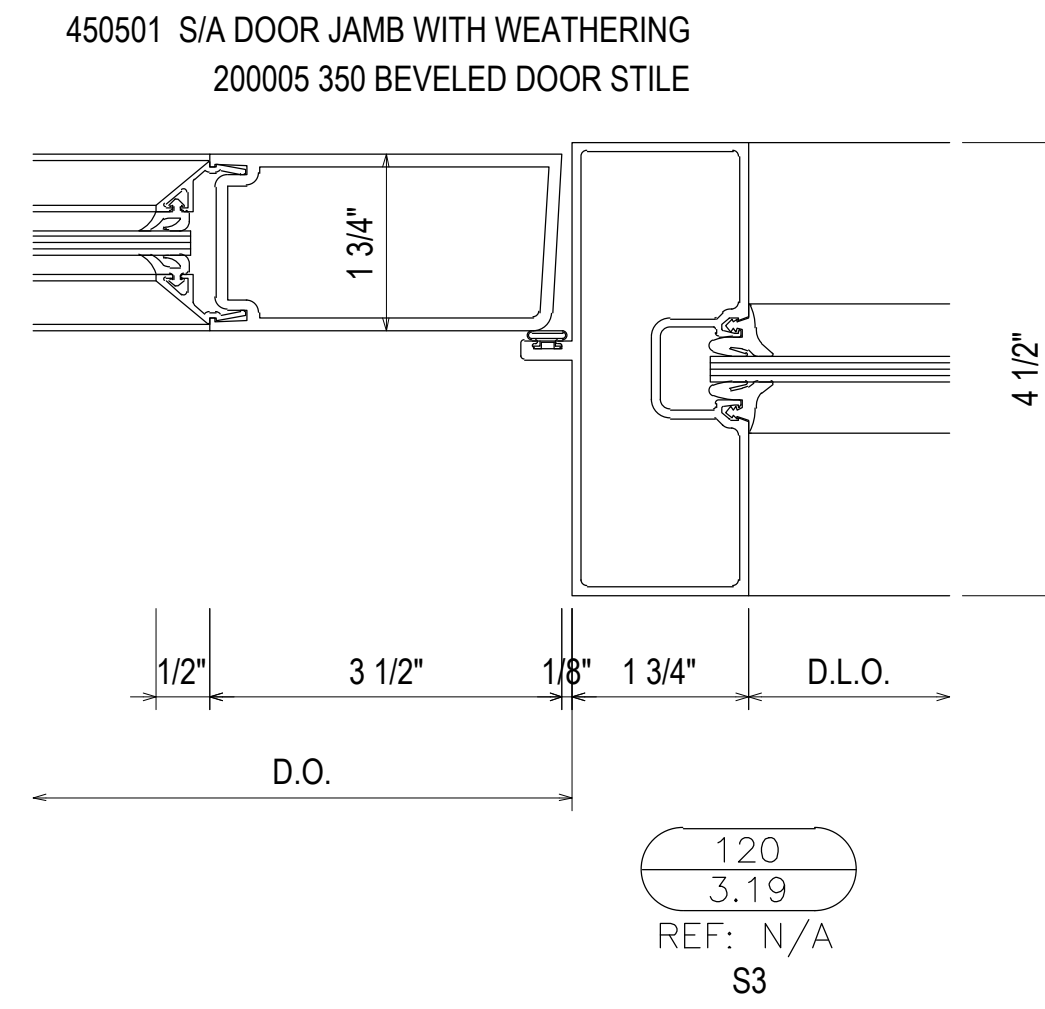

120
3.19
REF: N/A
S3

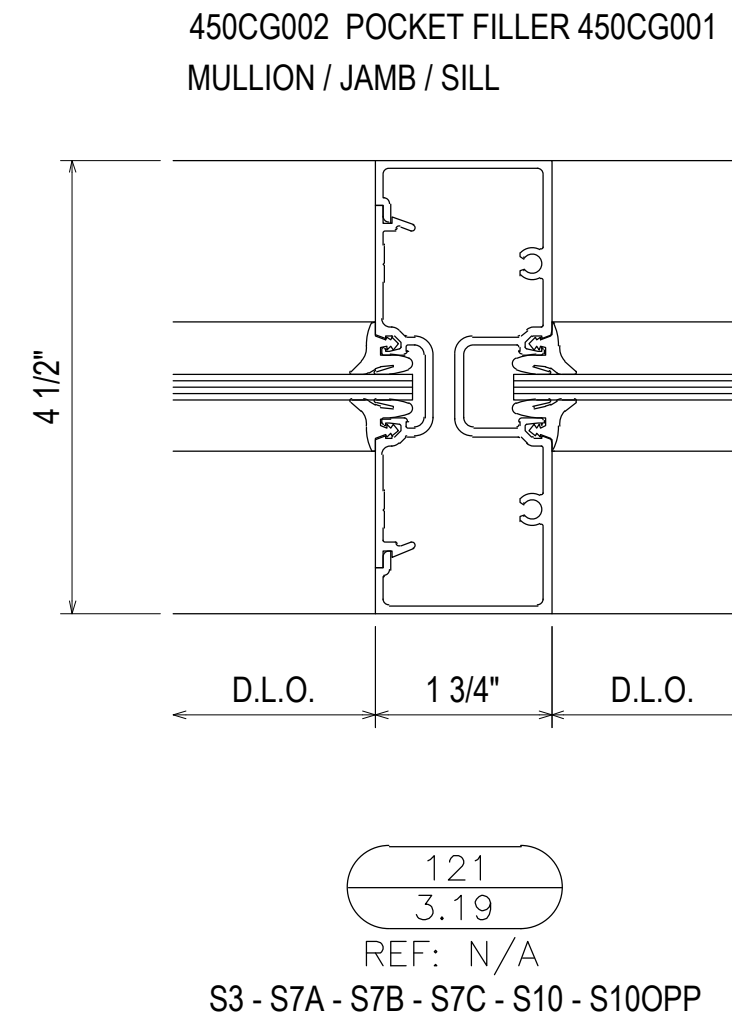

121
3.19
REF: N/A
S3 - S7A - S7B - S7C - S10 - S10OPP

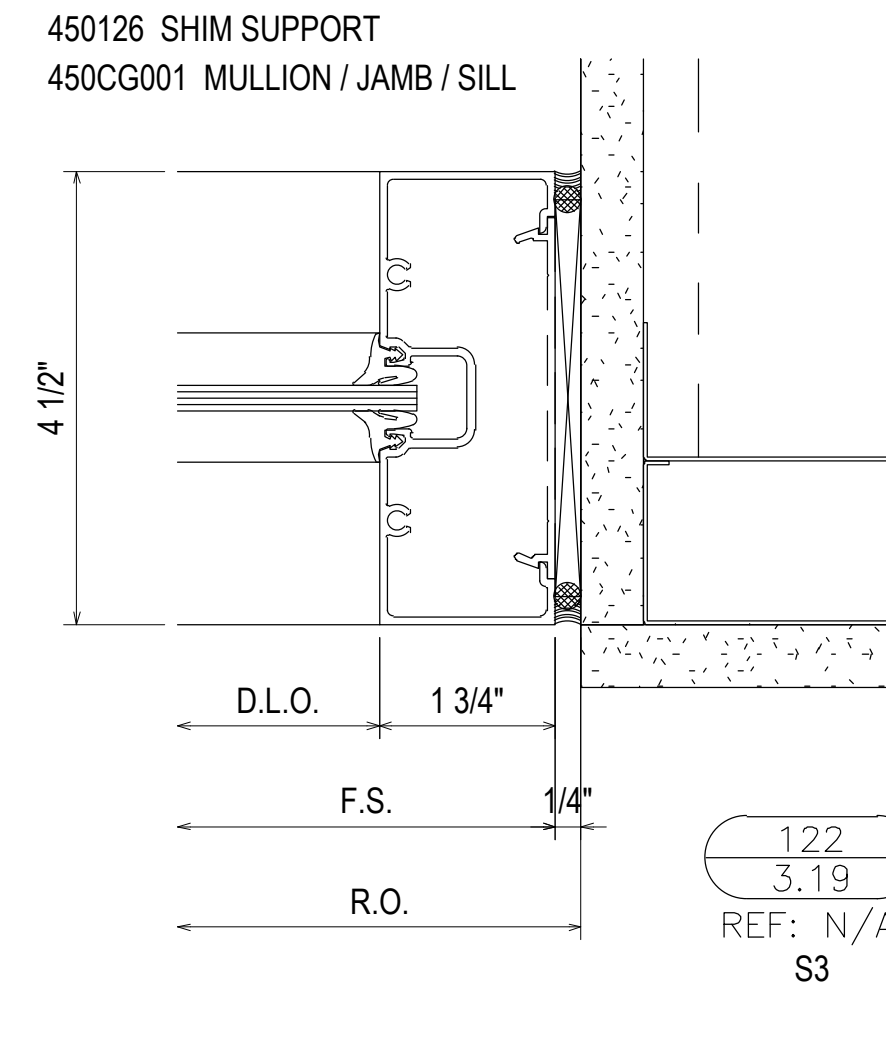

122
3.19
REF: N/A
S3

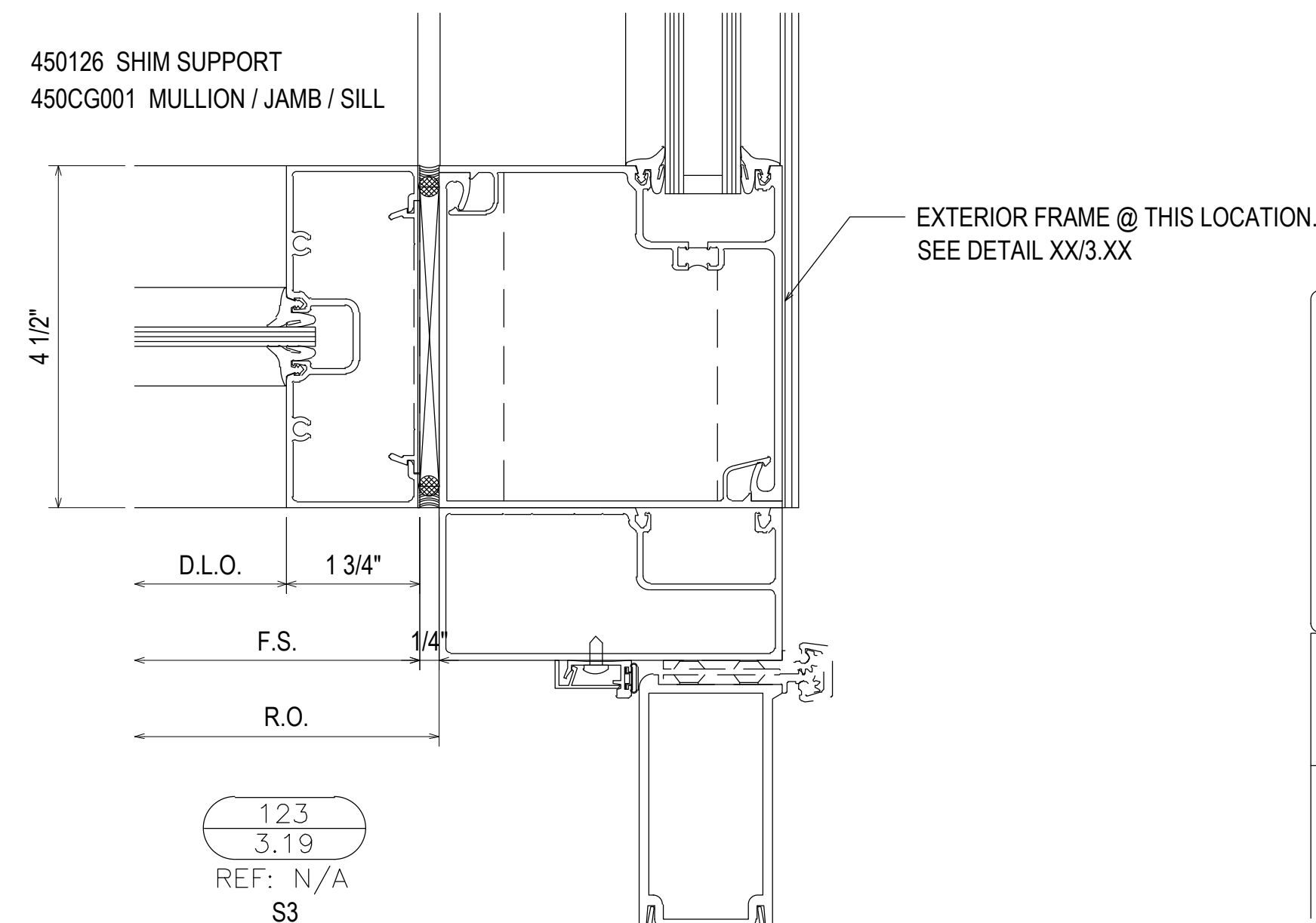

123
3.19
REF: N/A
S3

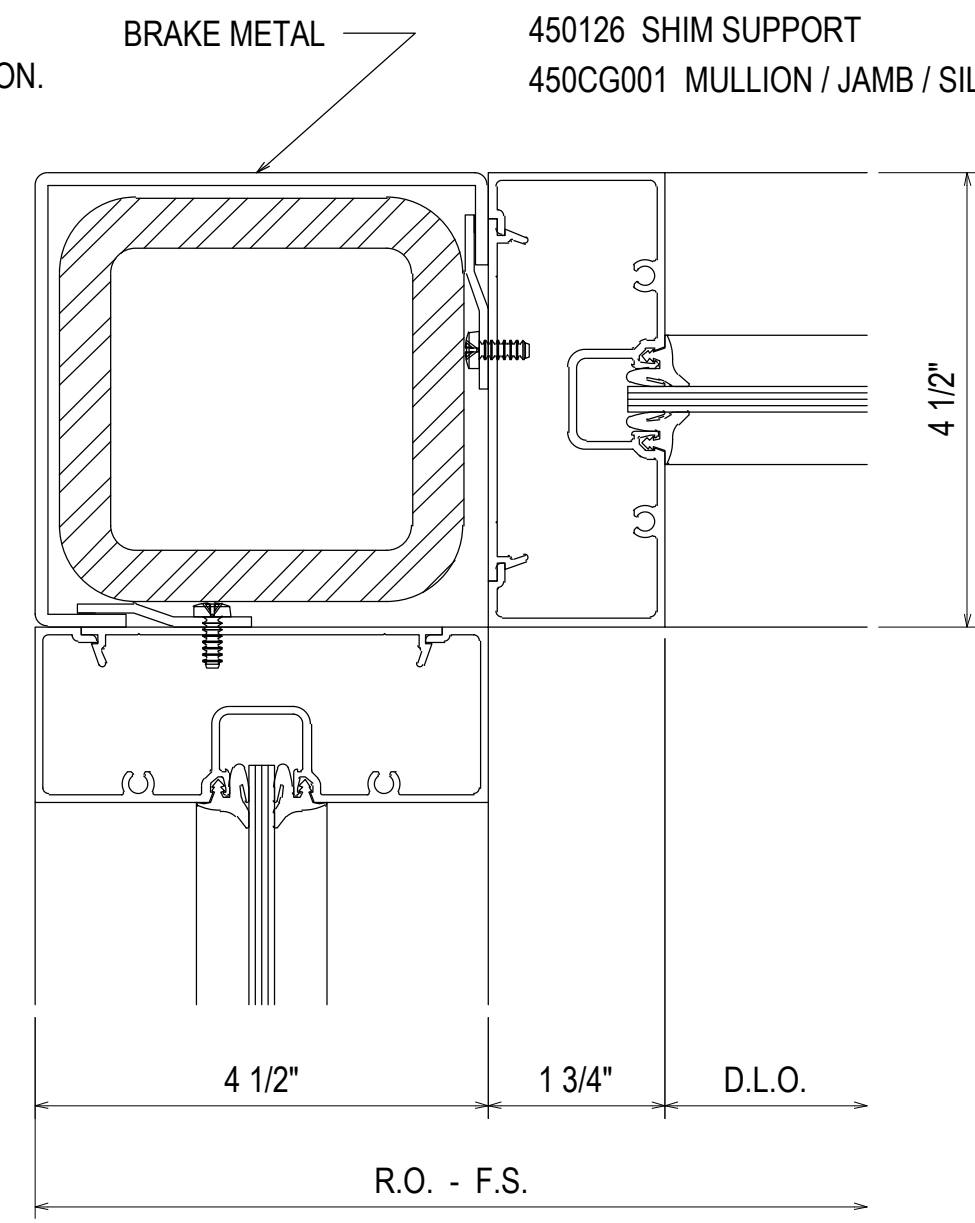

124
3.19
REF: N/A
S7A

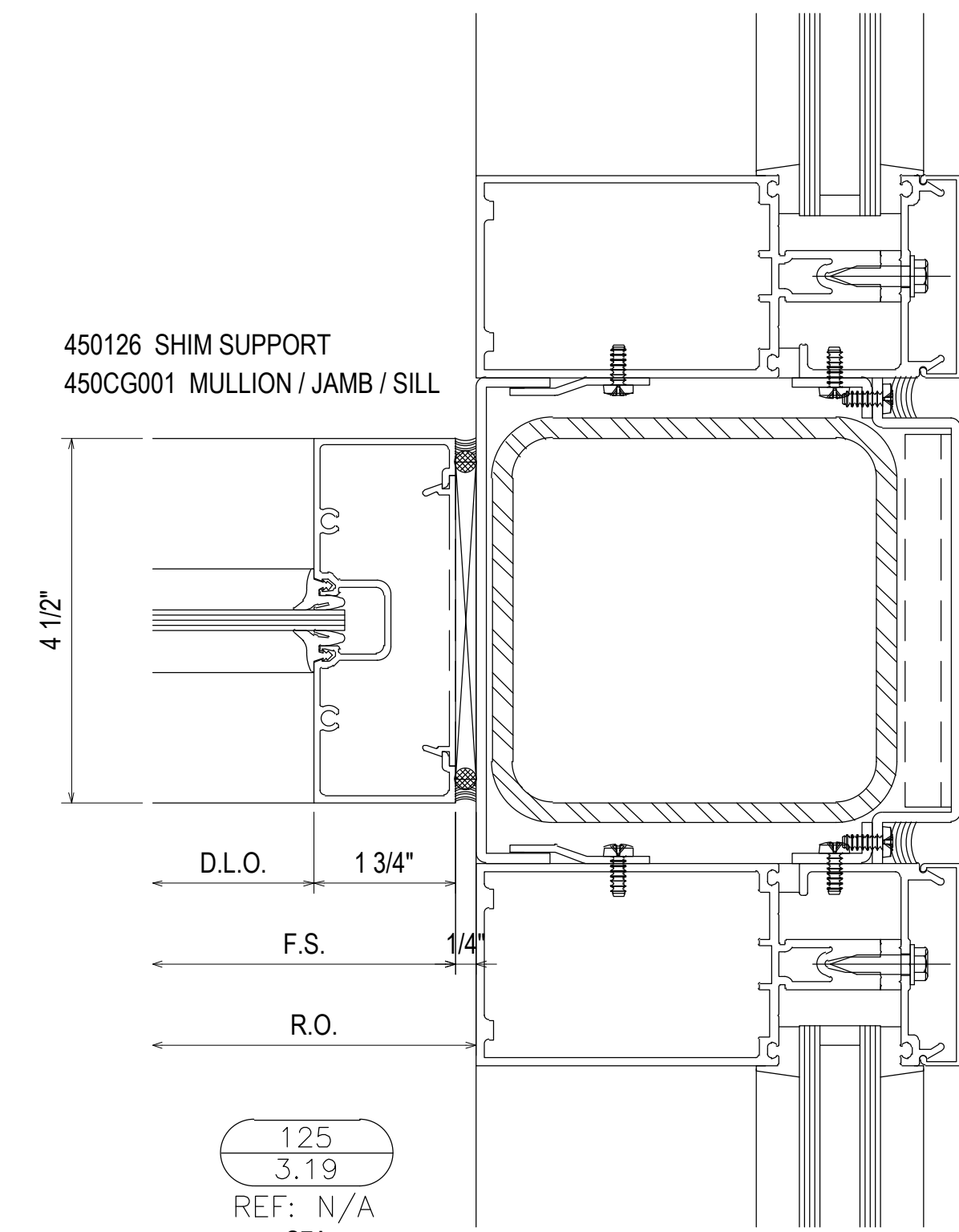

125
3.19
REF: N/A
S7A

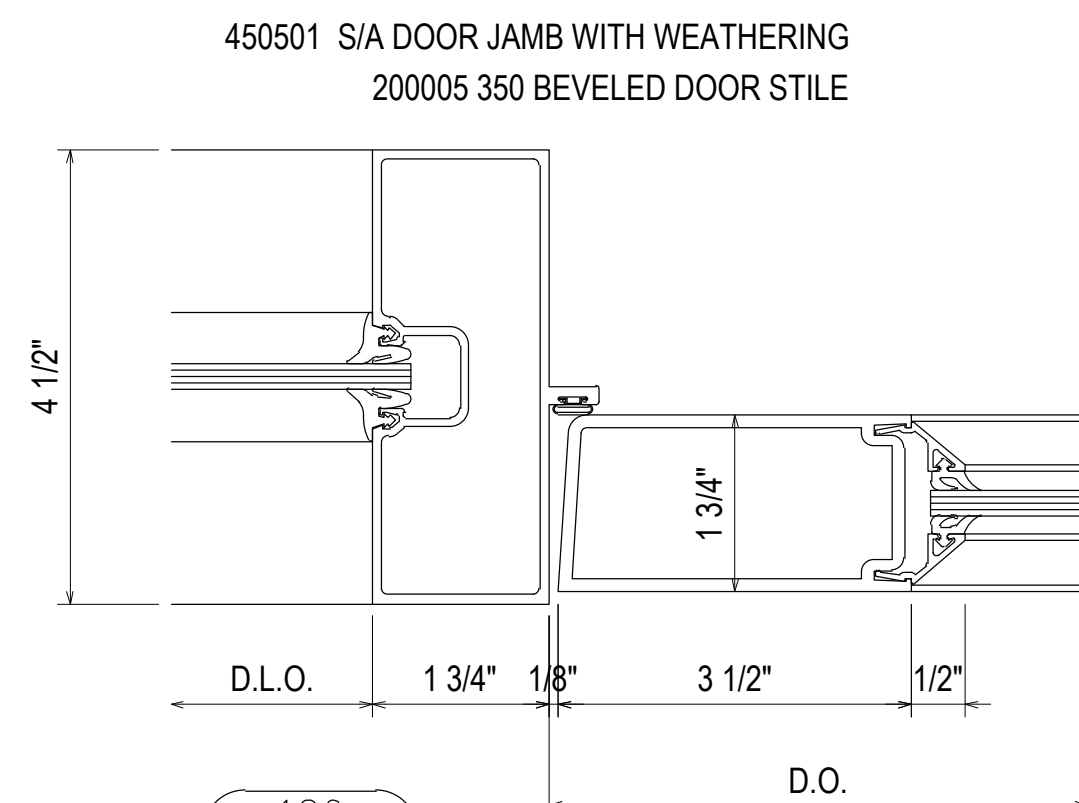

126
3.19
REF: N/A
S7B - S7C - S10OPP

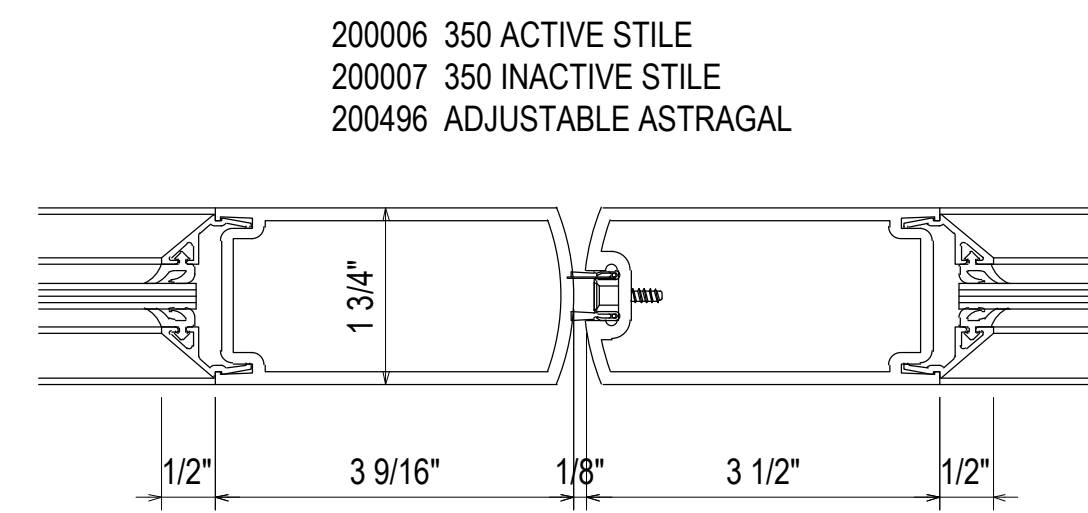

127
3.19
REF: N/A
S7B - S7C - S10 - S10OPP

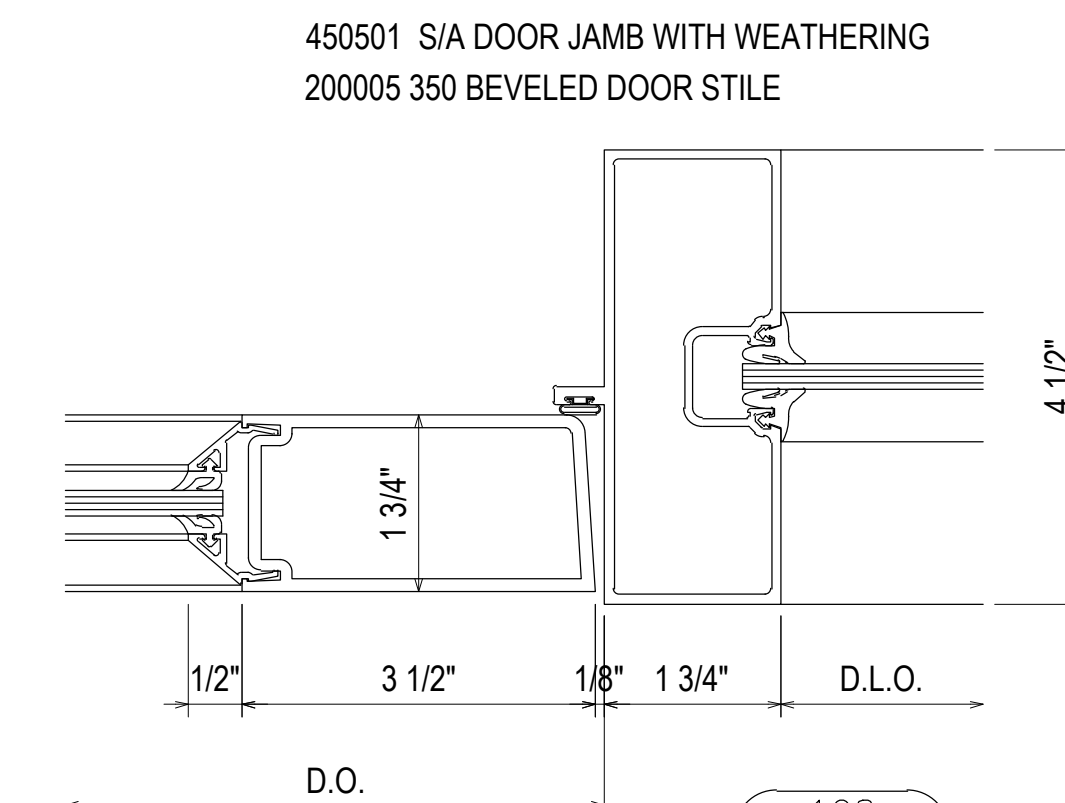

128
3.19
REF: N/A
S7B - S7C - S10

02.24.21			
1ST SUBMISSION			
NO		DESCRIPTION	DATE

PROJECT: COLLEGE OF THE OZARKS
STUDENT CENTER
LOCATION: 100 OPPORTUNITY AVENUE
POINT LOOKOUT, MO 65726

SPRINGFIELD GLASS COMPANY
2503 NORTH OAK GROVE AVE.
SPRINGFIELD, MO 65803
P: 417.883.6555

DRAWN BY:	DATE:
RA	02.24.21
CHECKED BY:	DATE:
JM	02.24.21

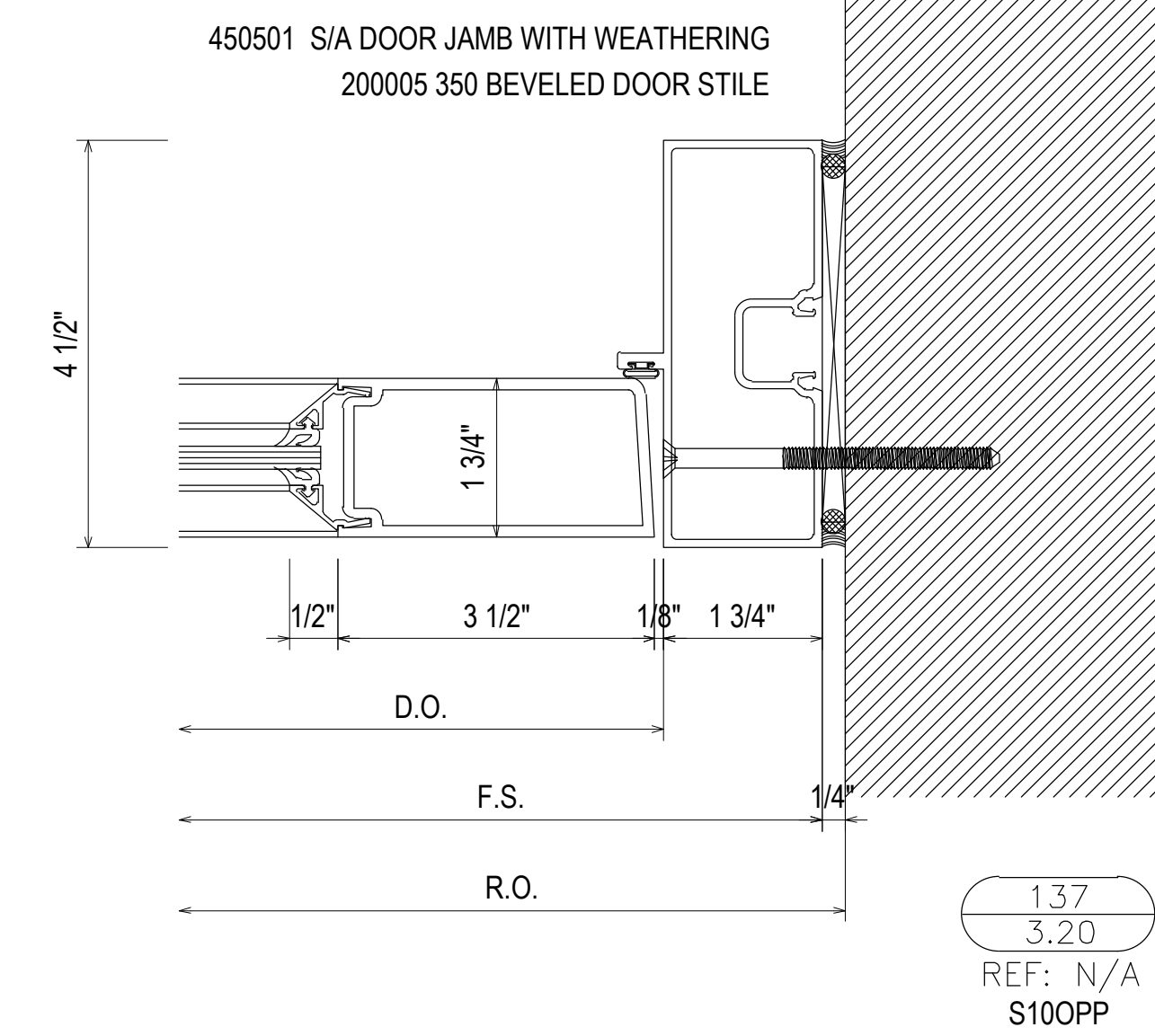
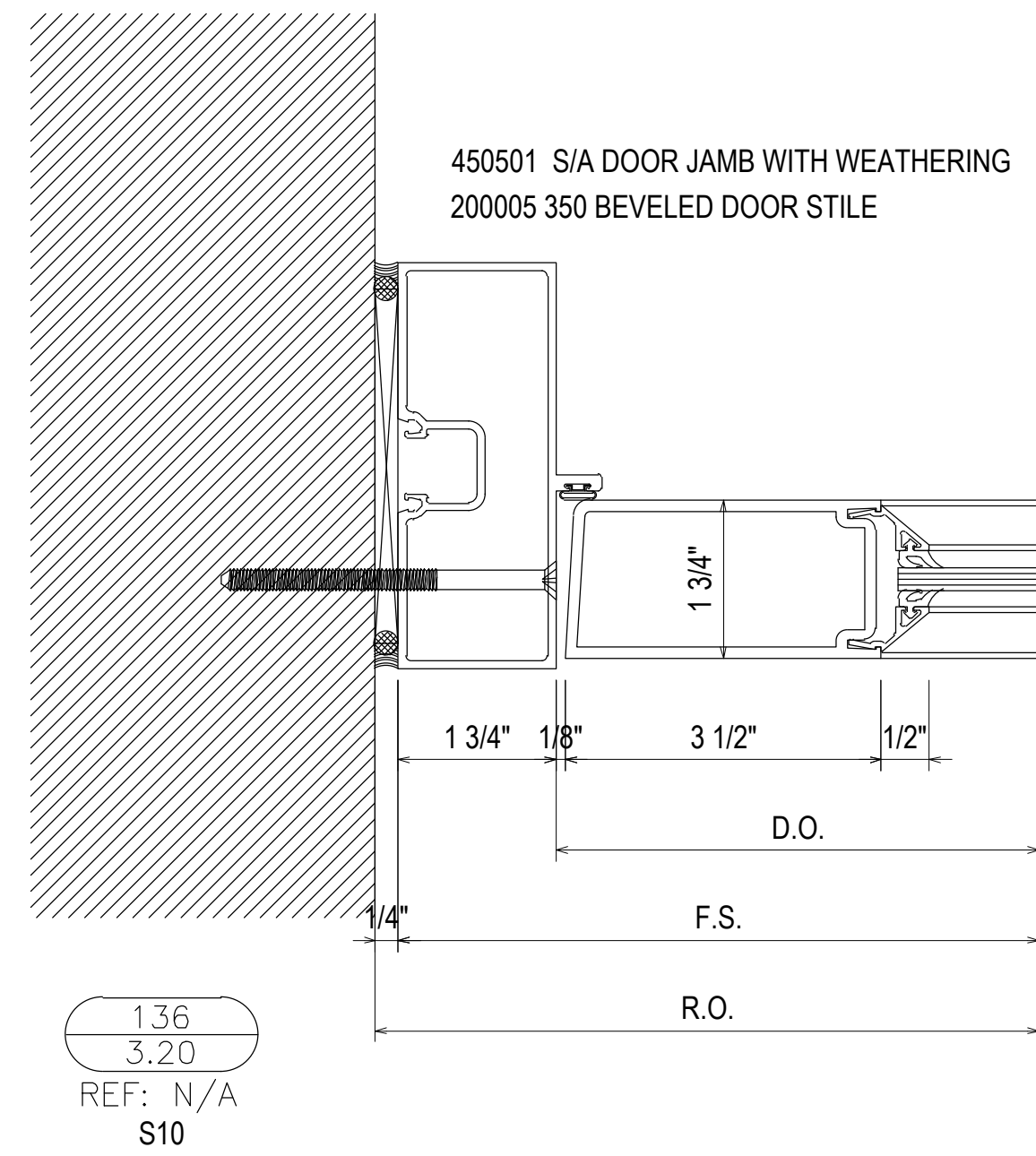
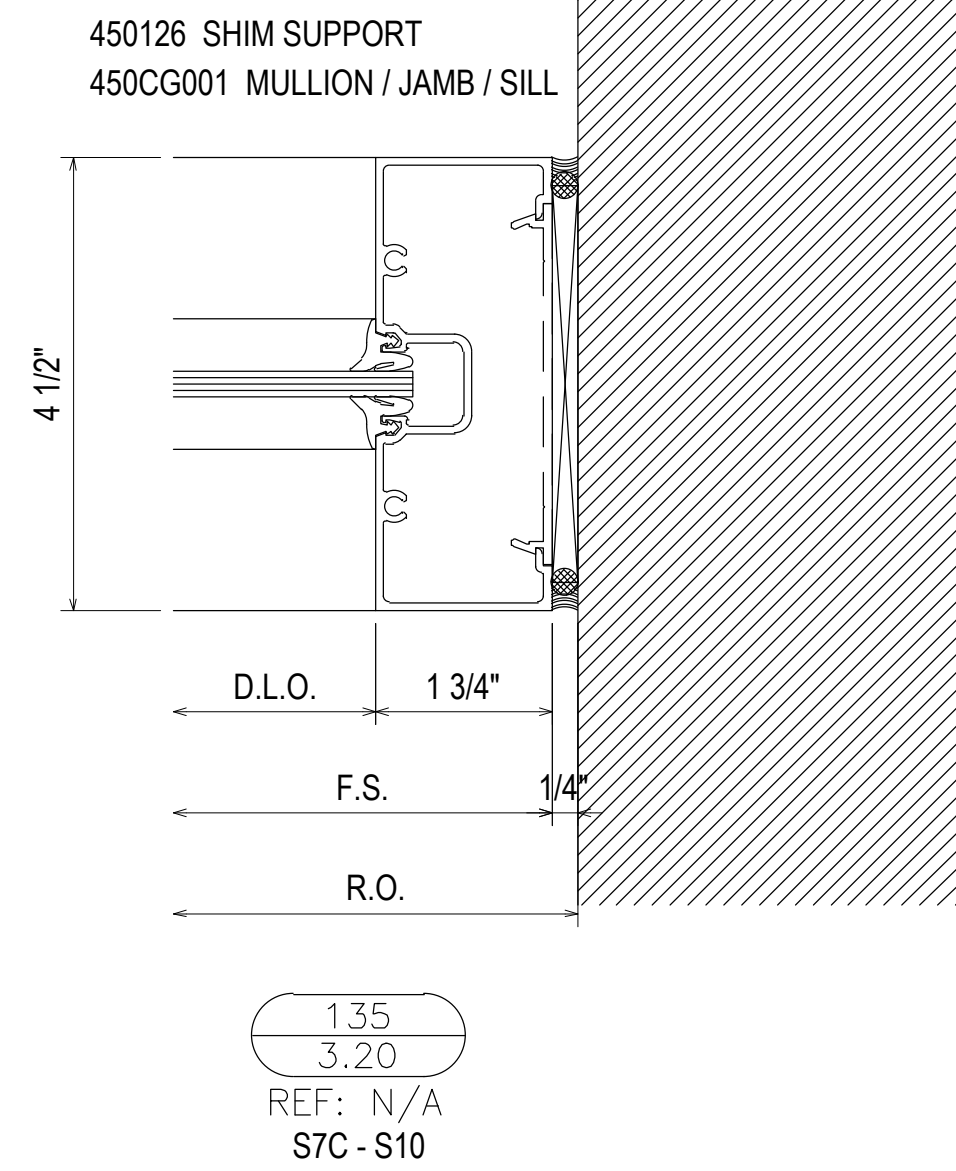
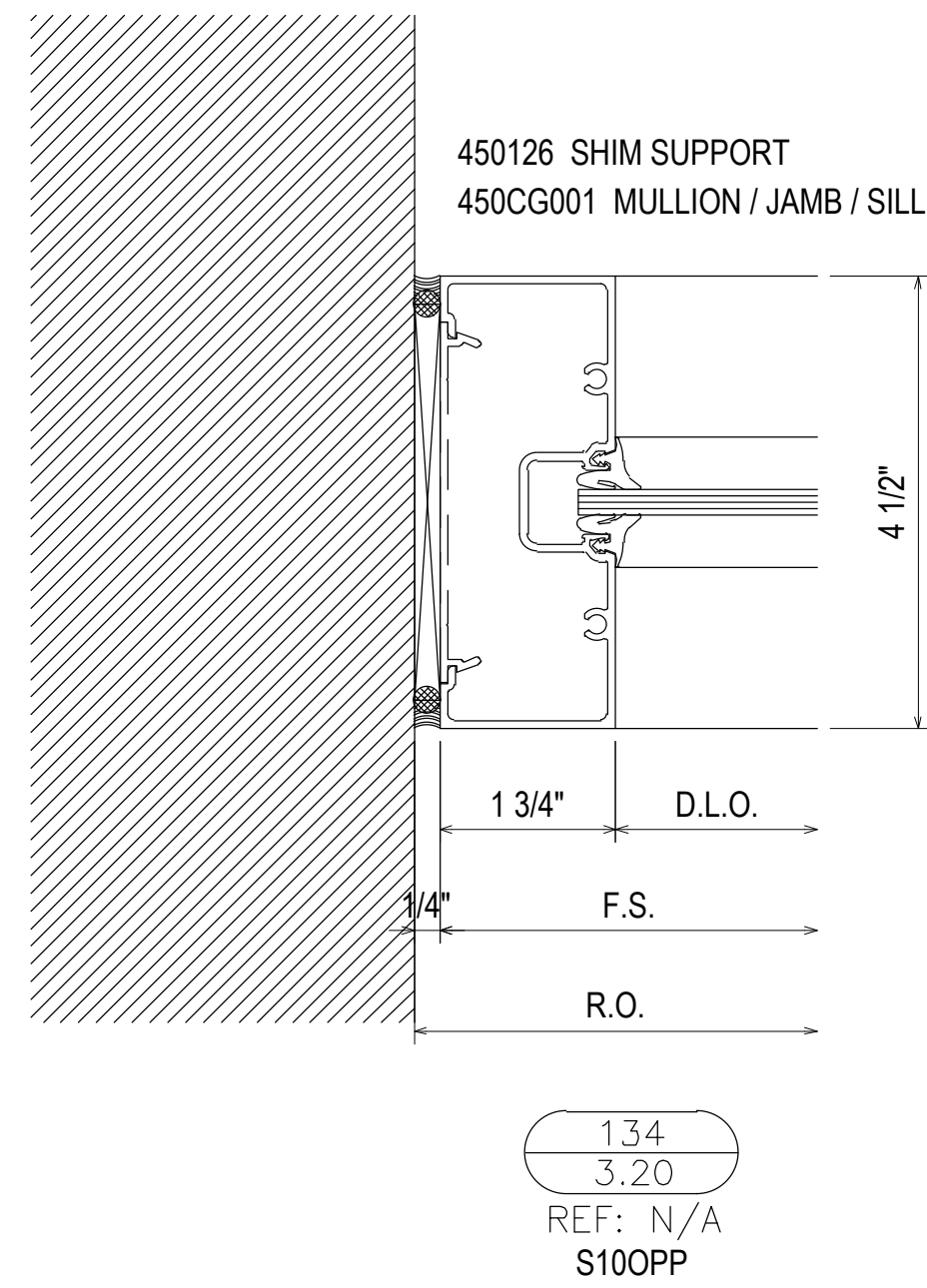
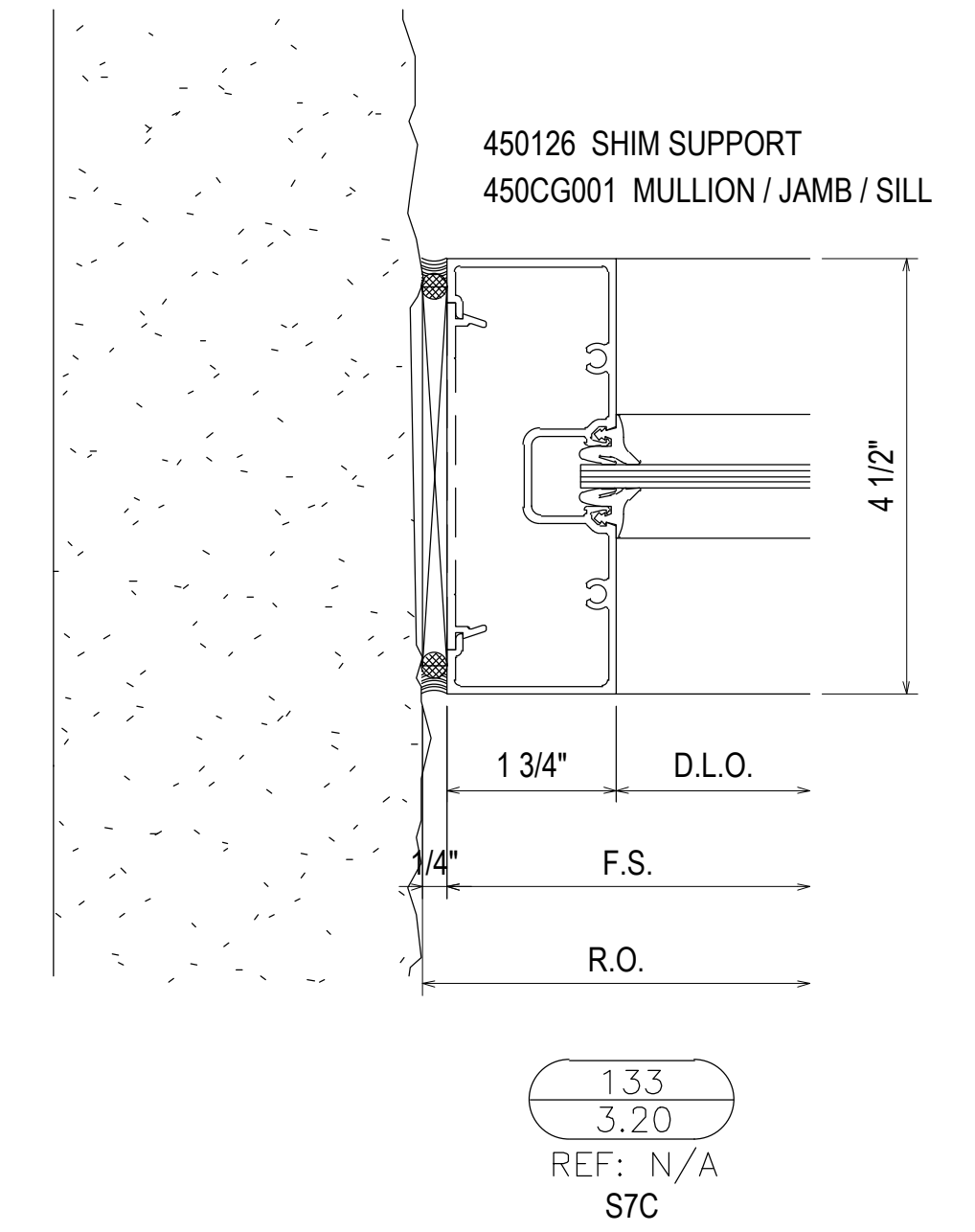
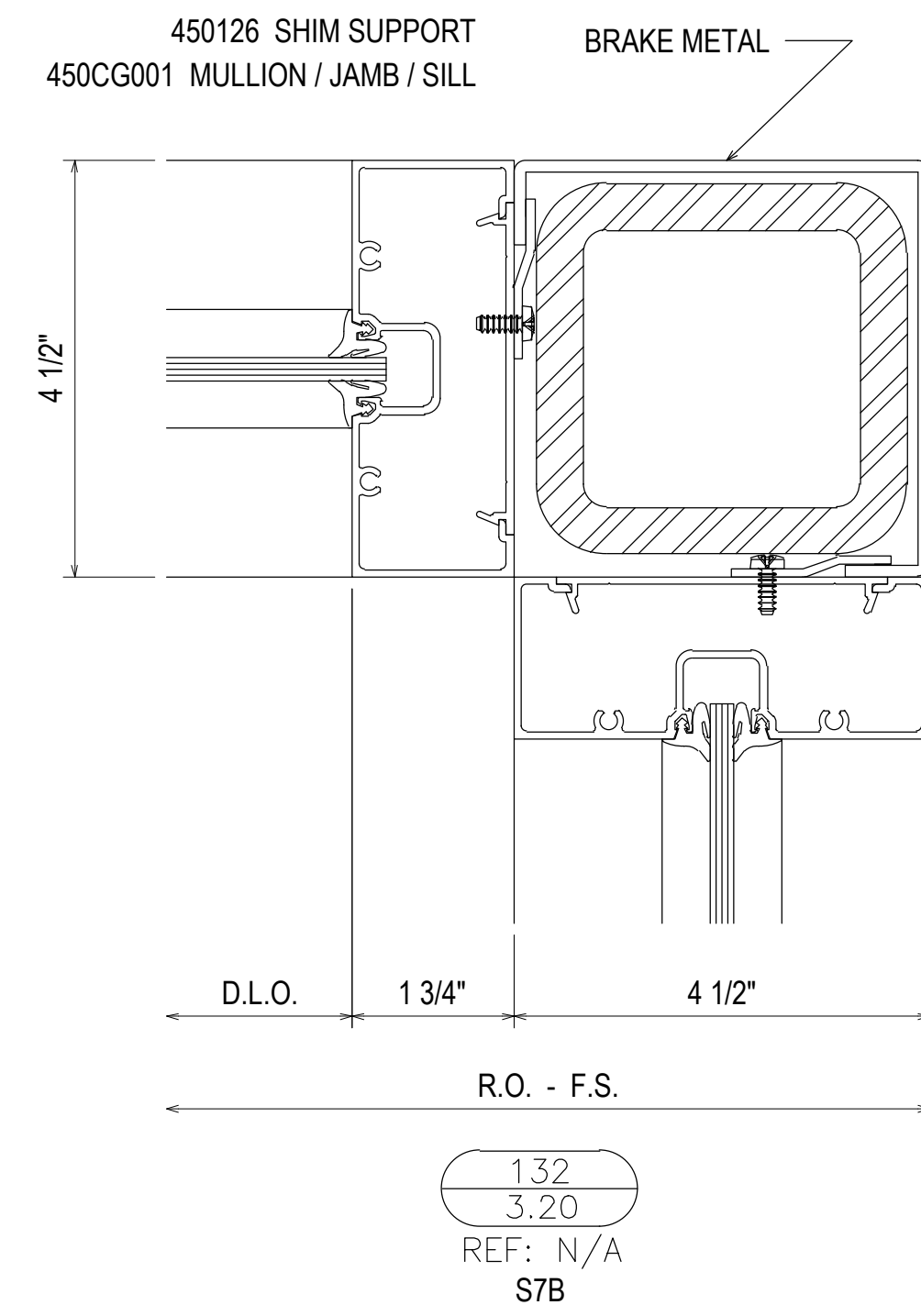
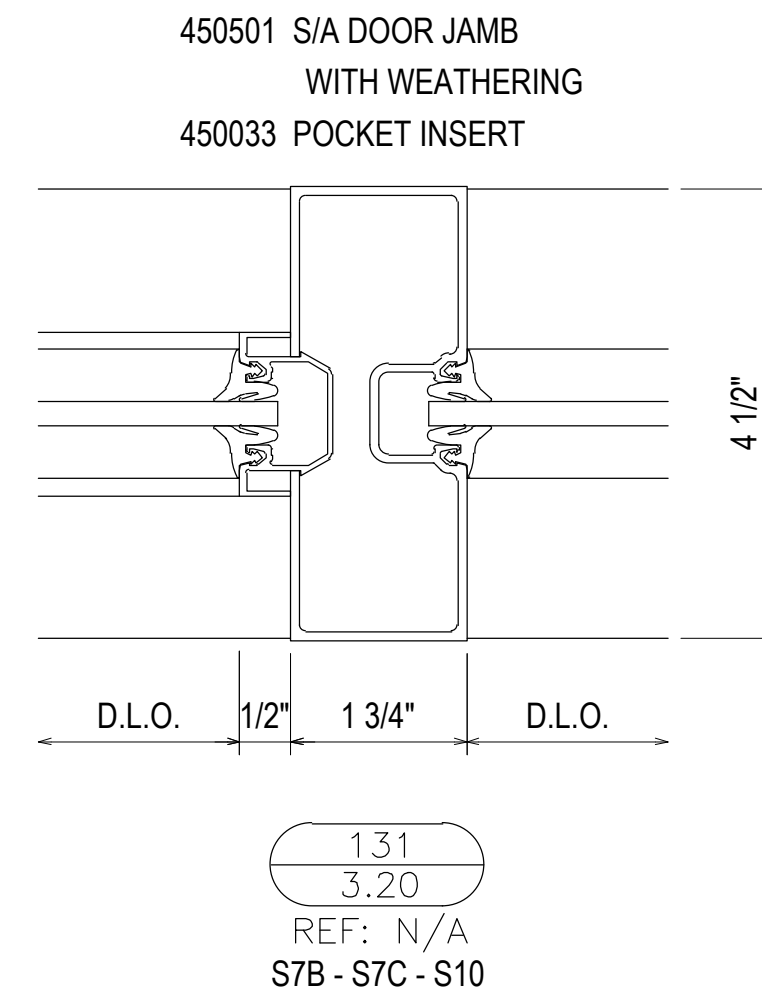
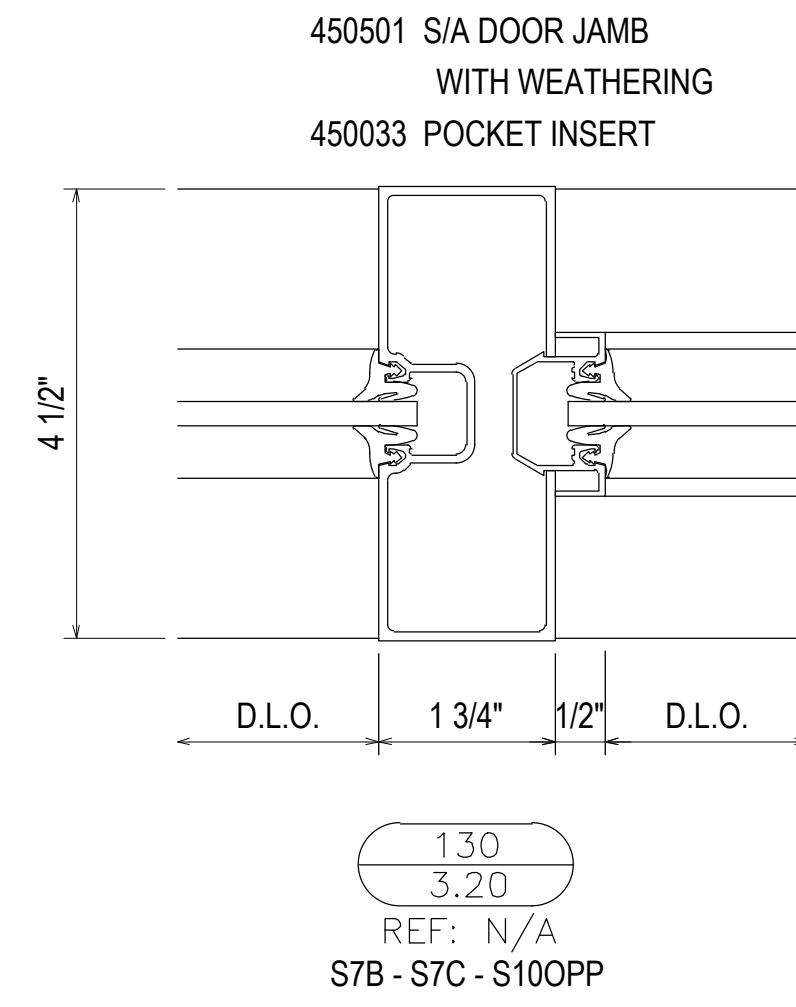
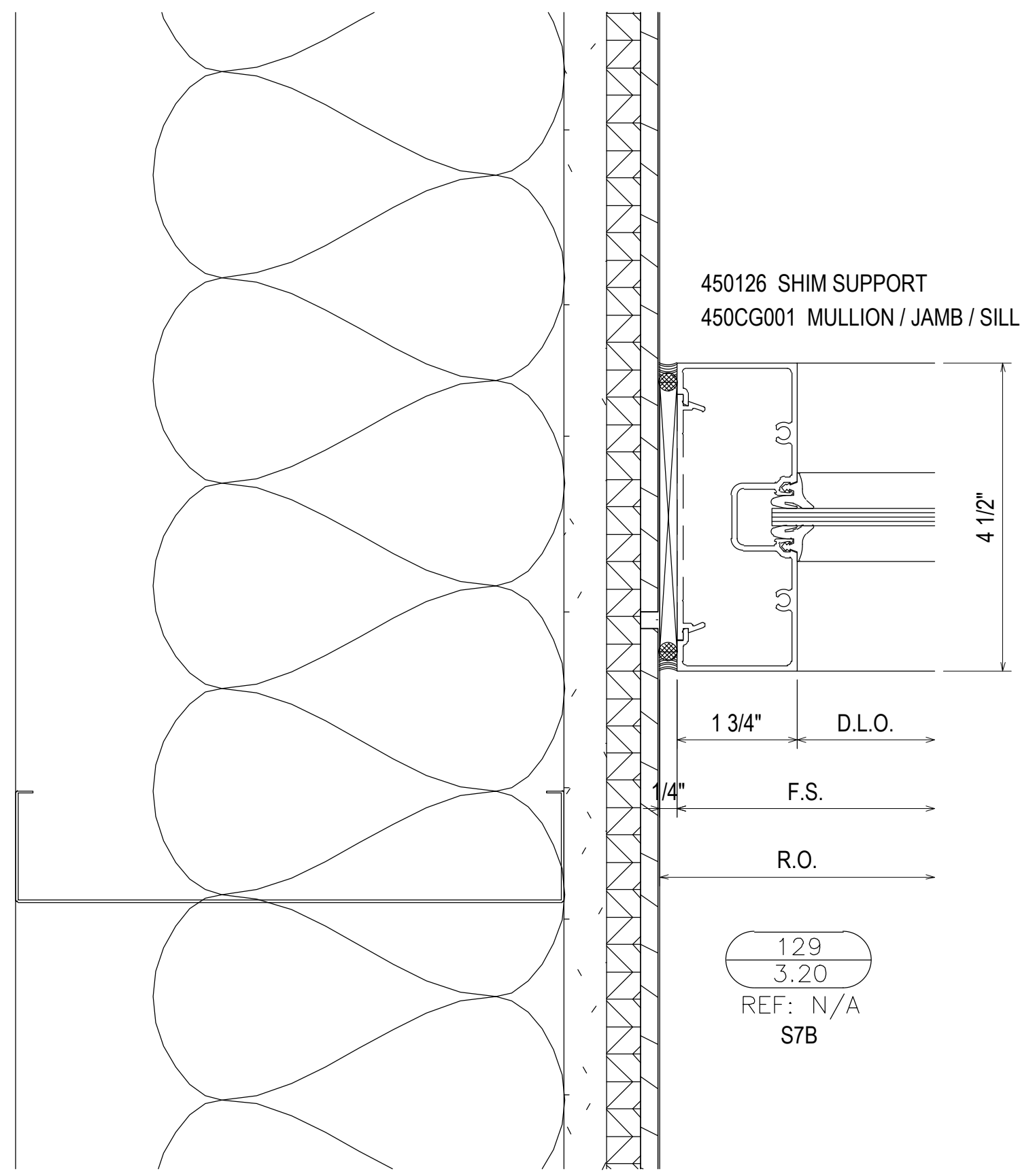

1ST SUBMISSION	02.24.21
NO	DATE
DESCRIPTION	DRAWING SUBMISSION

SPRINGFIELD GLASS COMPANY
 2503 NORTH OAK GROVE AVE.
 SPRINGFIELD, MO 65803
 P: 417.883.6555

PROJECT: COLLEGE OF THE OZARKS
 STUDENT CENTER
 LOCATION: 100 OPPORTUNITY AVENUE
 POINT LOOKOUT, MO 65726

DRAWN BY:	DATE:
RA	02.24.21
CHECKED BY:	DATE:
JM	02.24.21

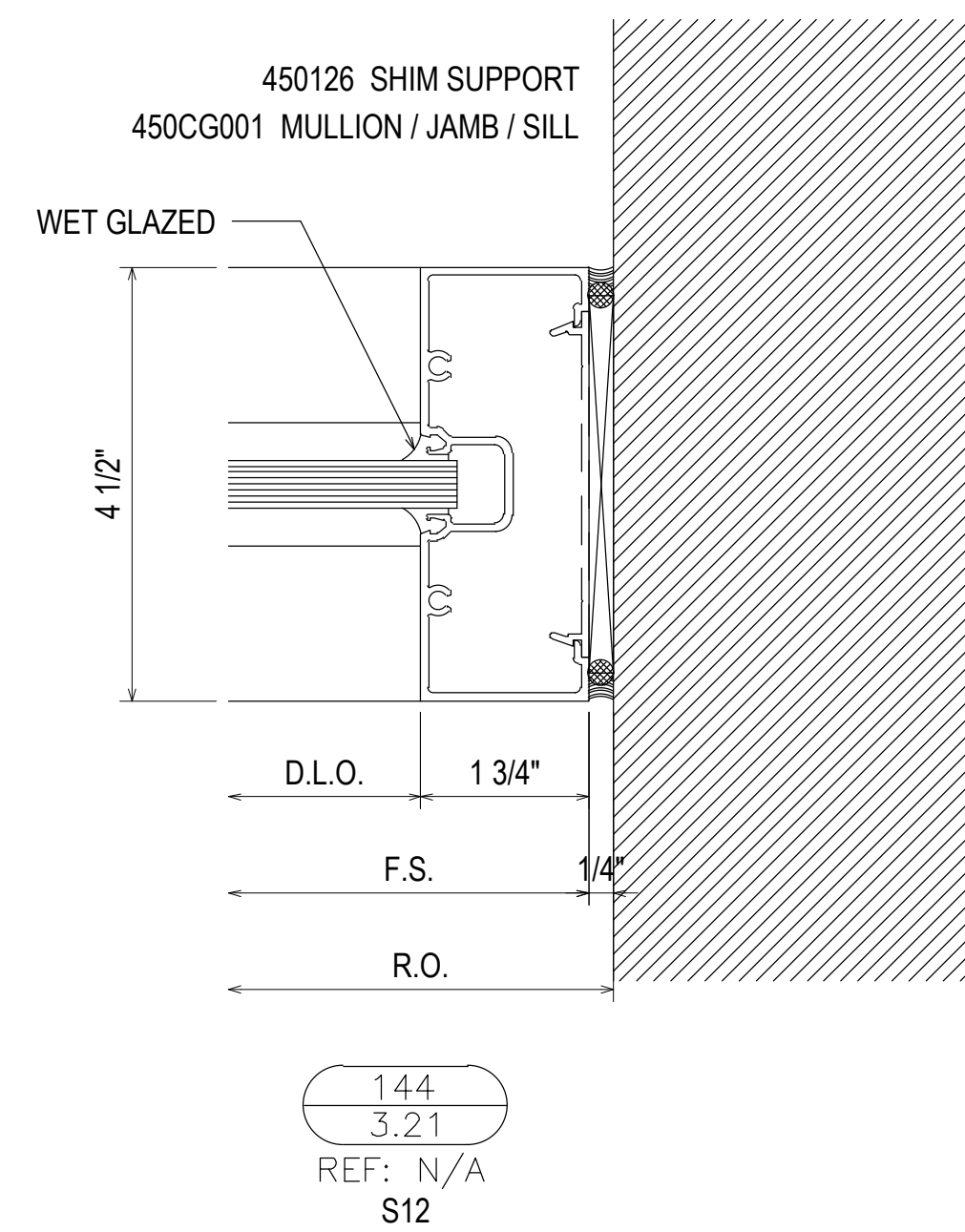
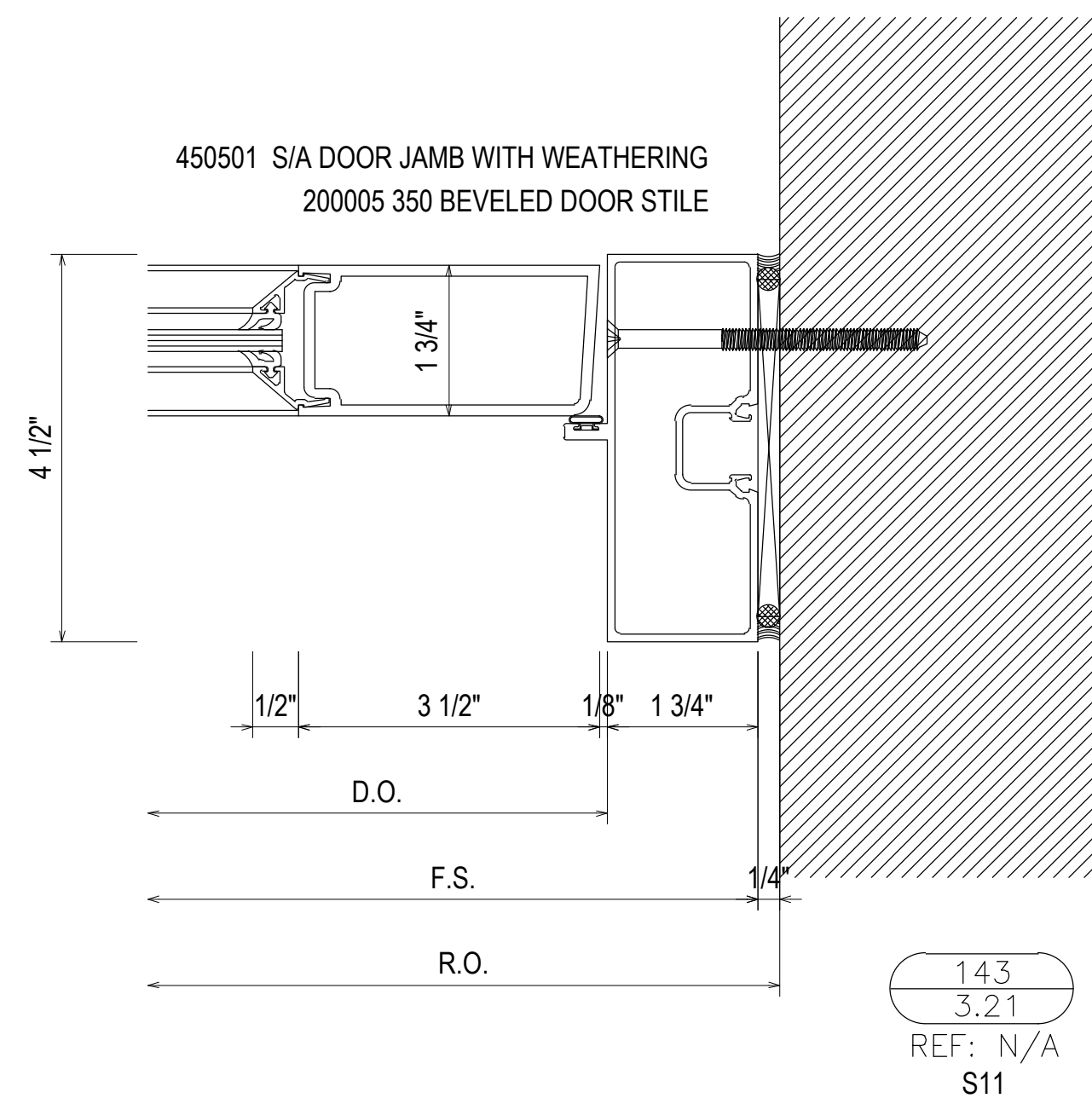
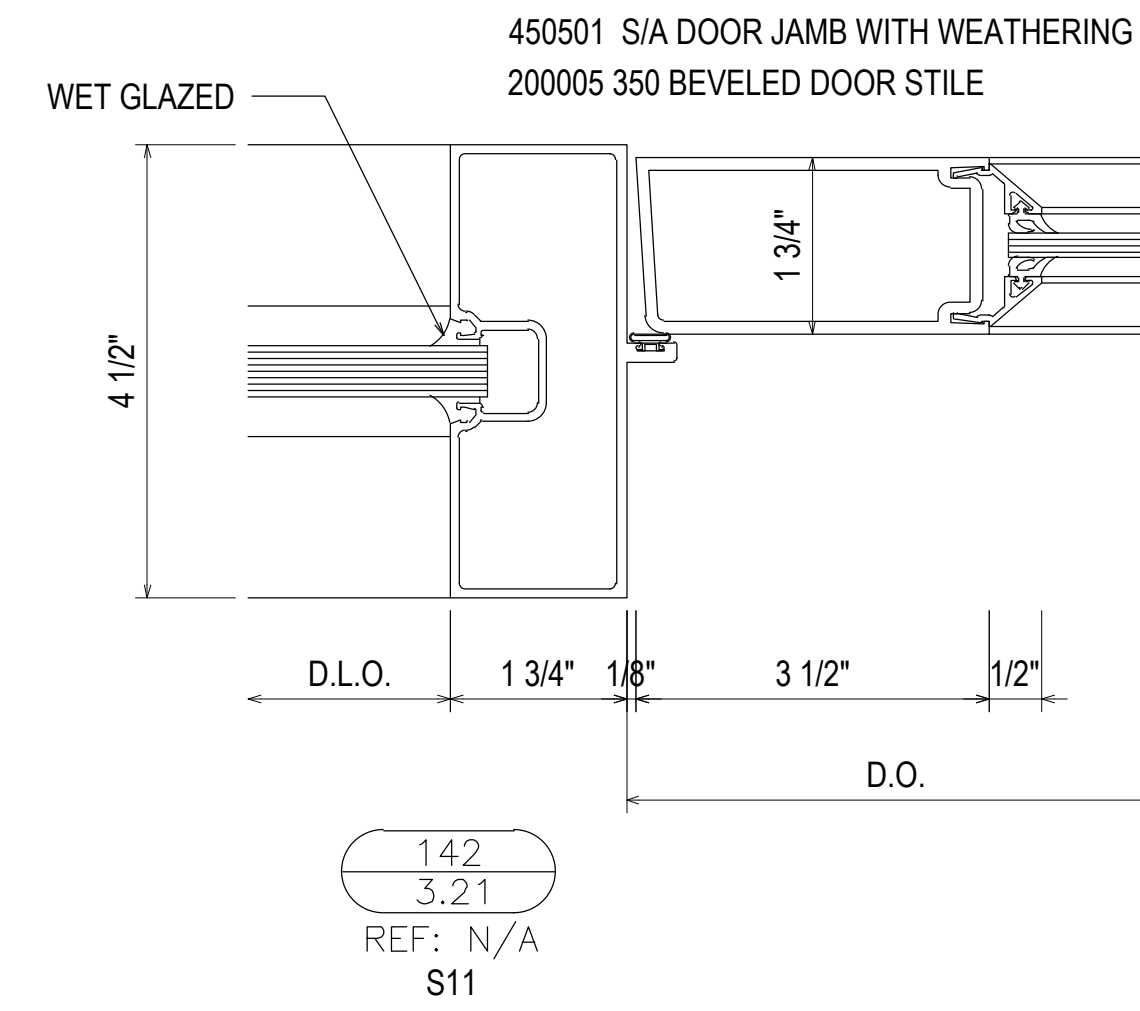
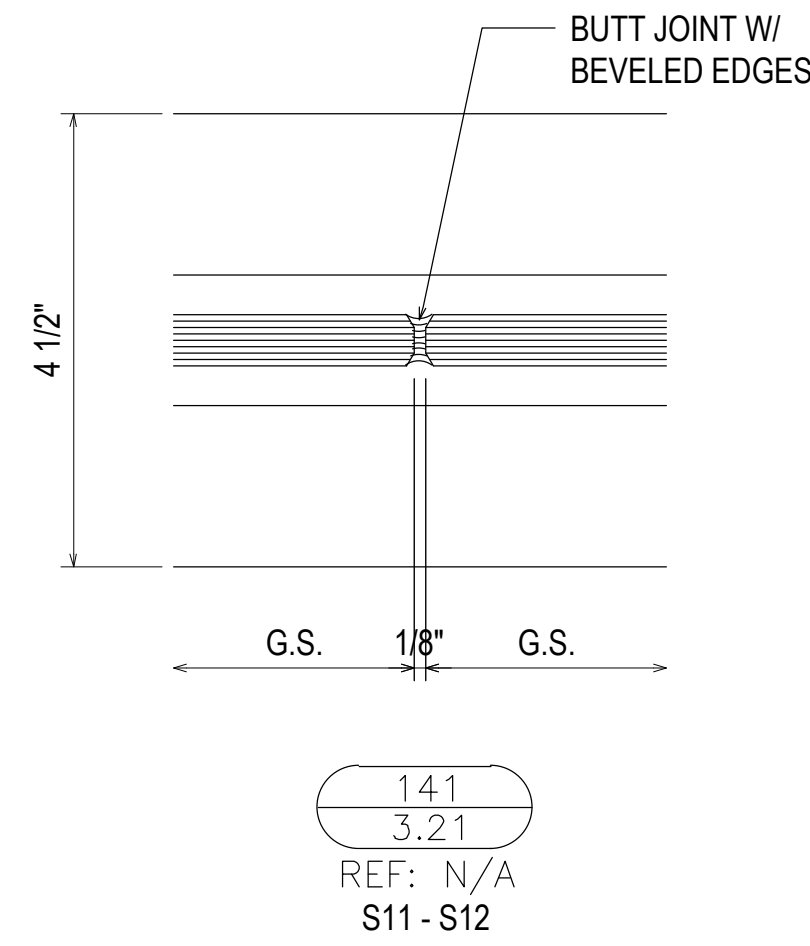
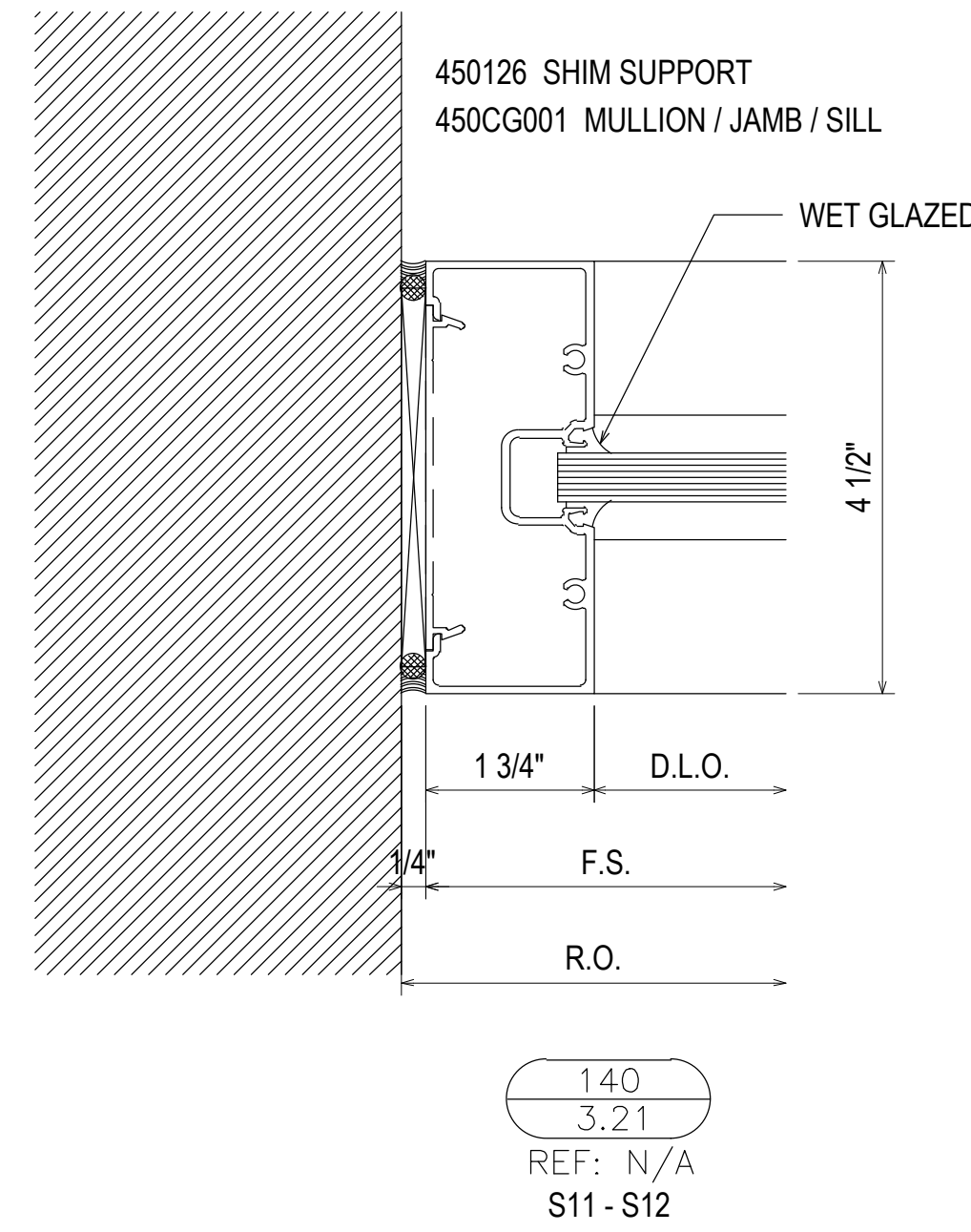
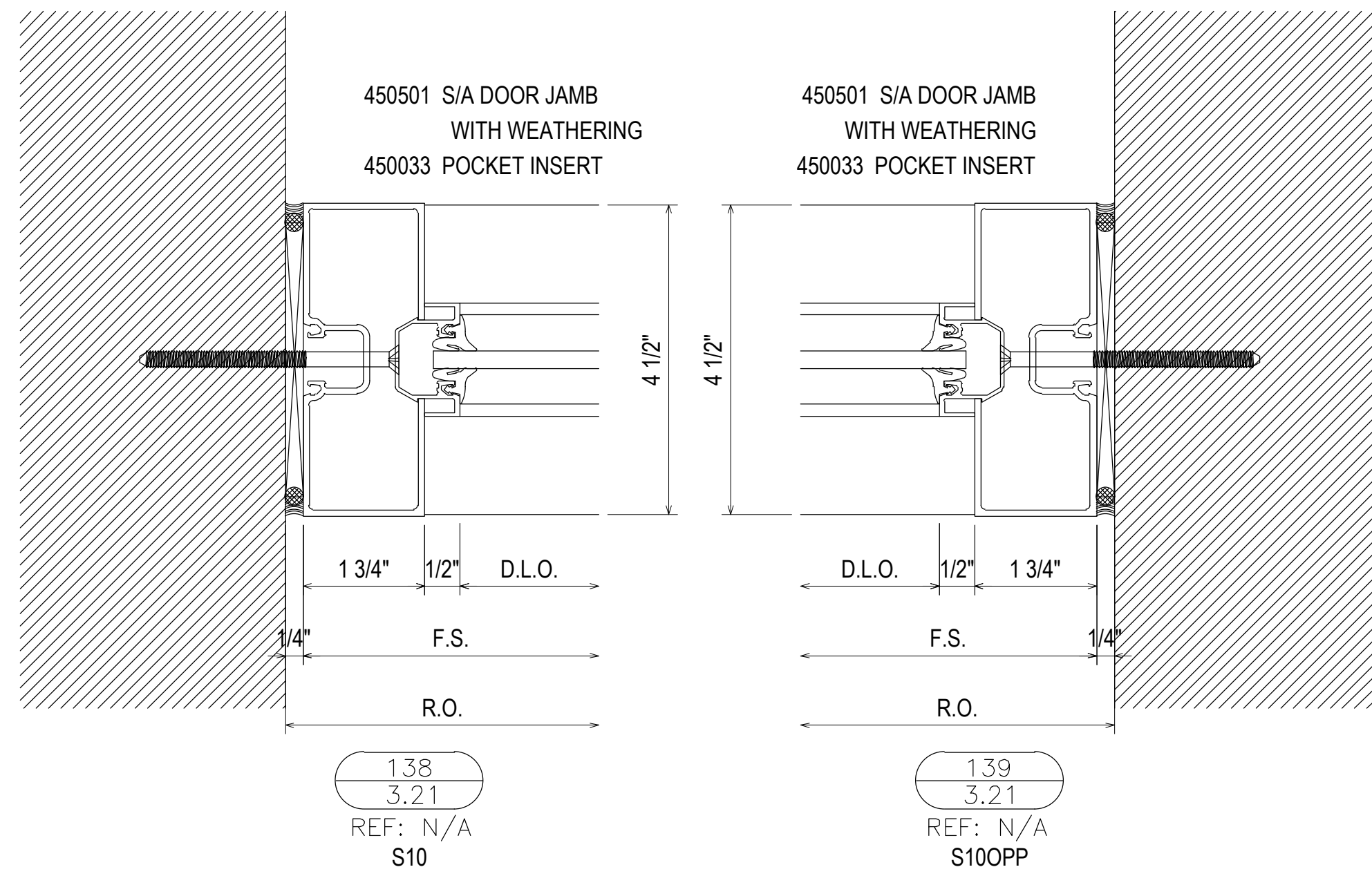

1ST SUBMISSION	02.24.21
NO	DATE
DRAWING SUBMISSION	

PROJECT: COLLEGE OF THE OZARKS
STUDENT CENTER

LOCATION: 100 OPPORTUNITY AVENUE
POINT LOOKOUT, MO 65726

SPRINGFIELD GLASS COMPANY
2503 NORTH OAK GROVE AVE.
SPRINGFIELD, MO 65803
P: 417.883.6555

DRAWN BY: RA	DATE: 02.24.21
CHECKED BY: JM	DATE: 02.24.21

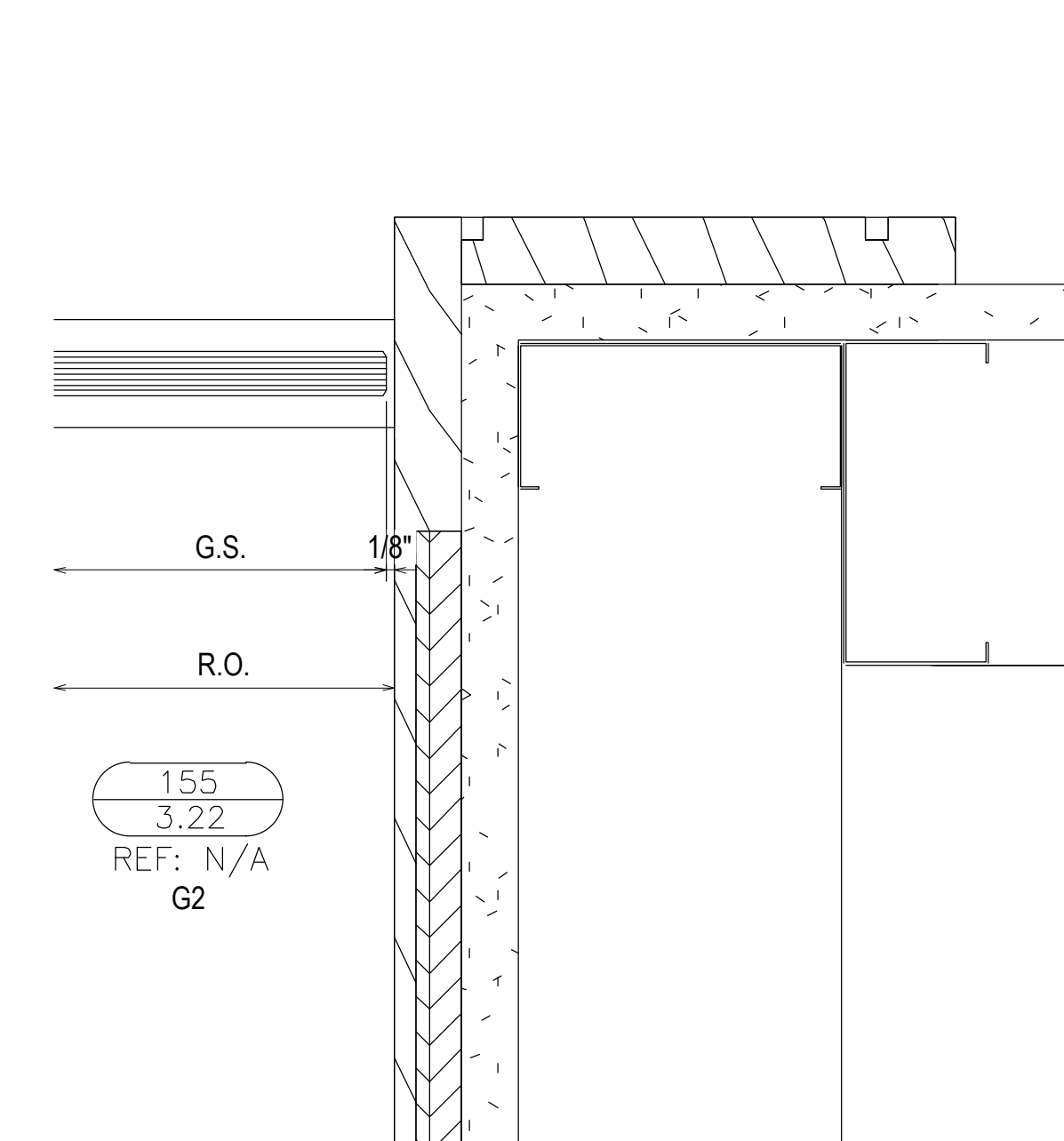
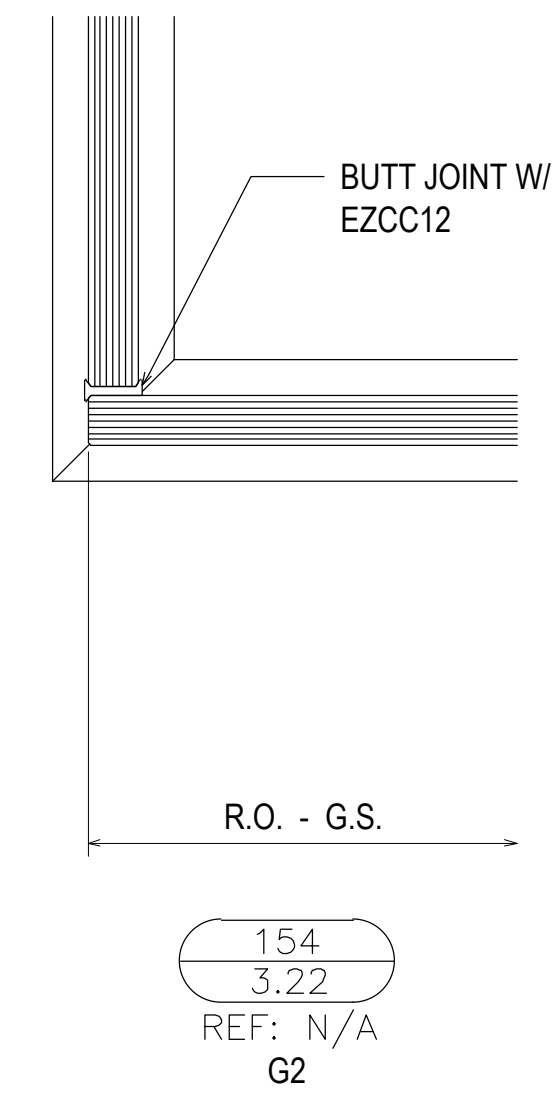
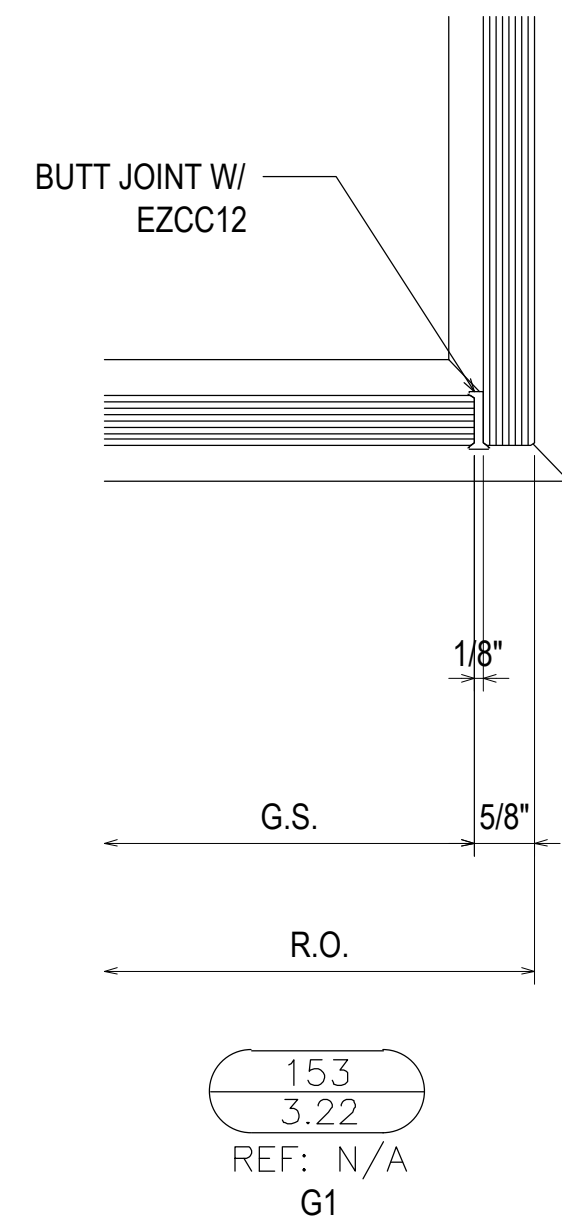
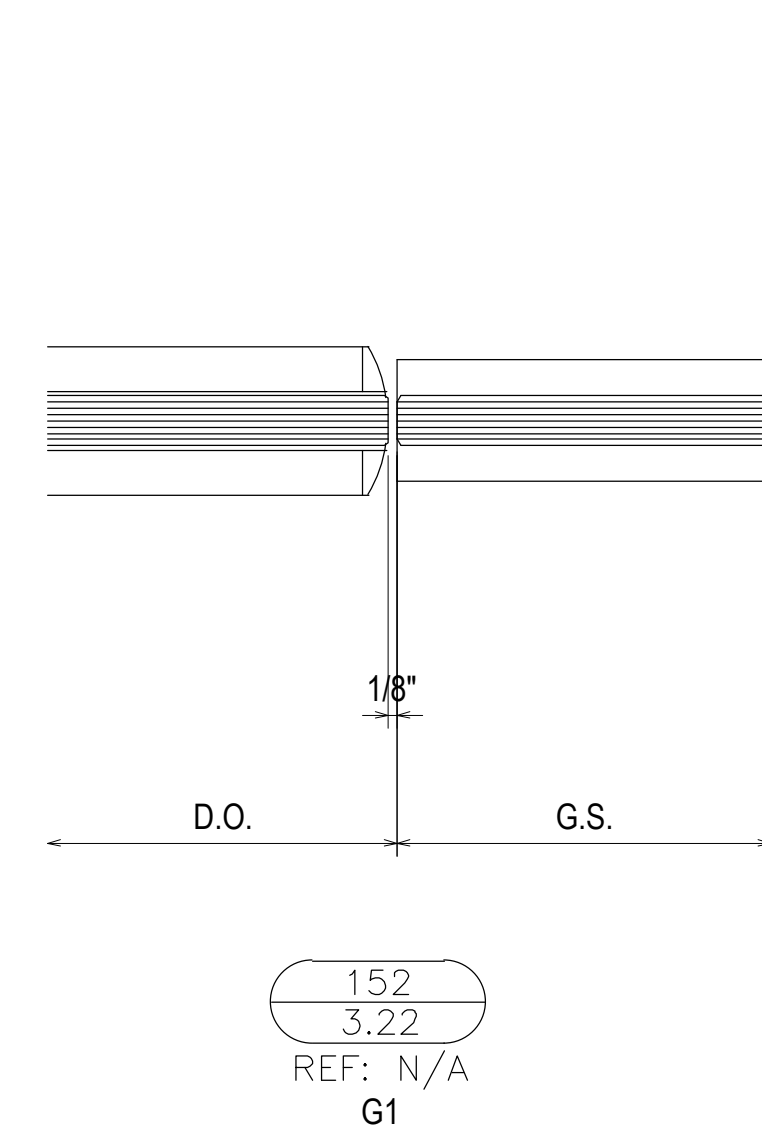
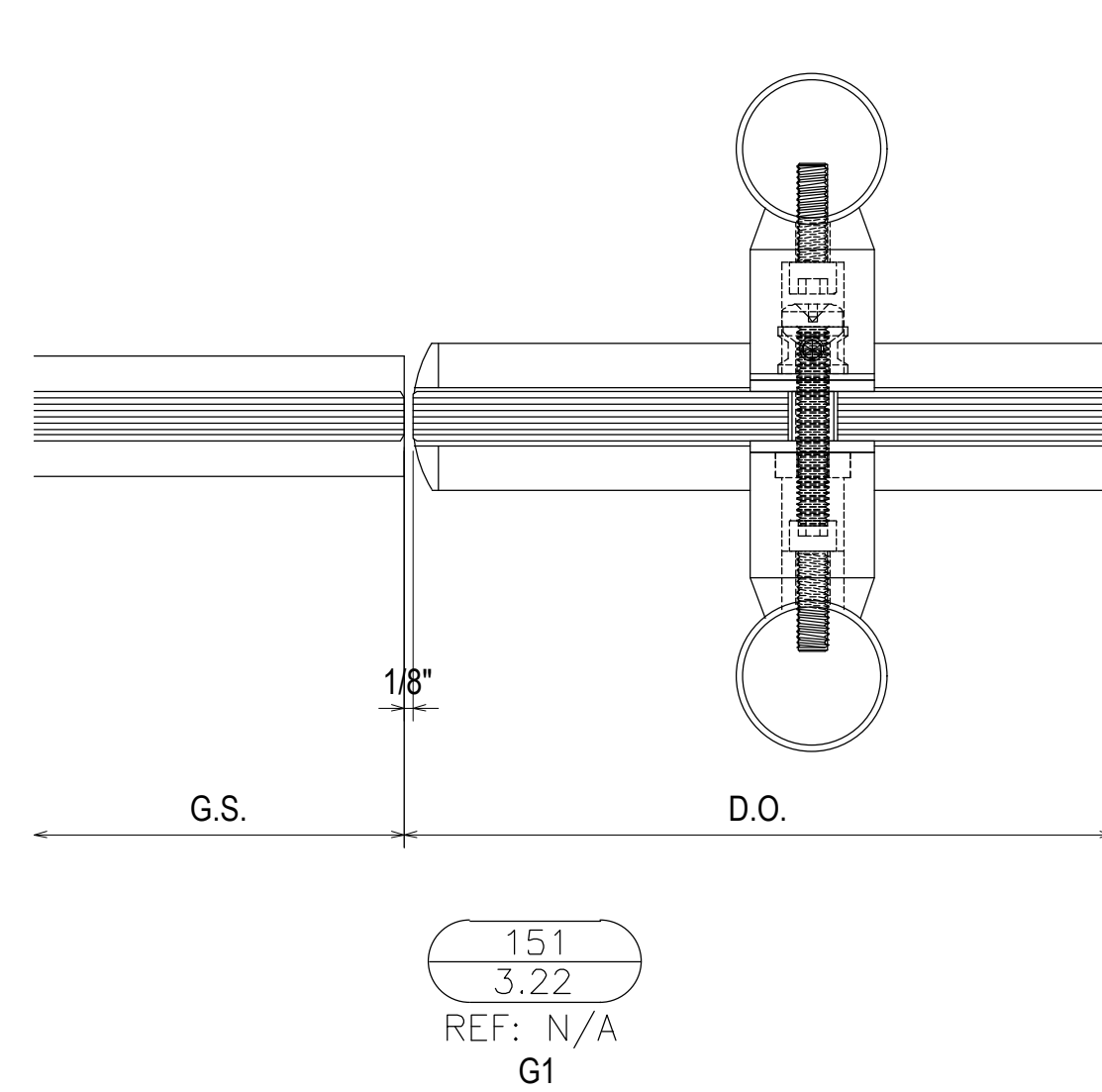
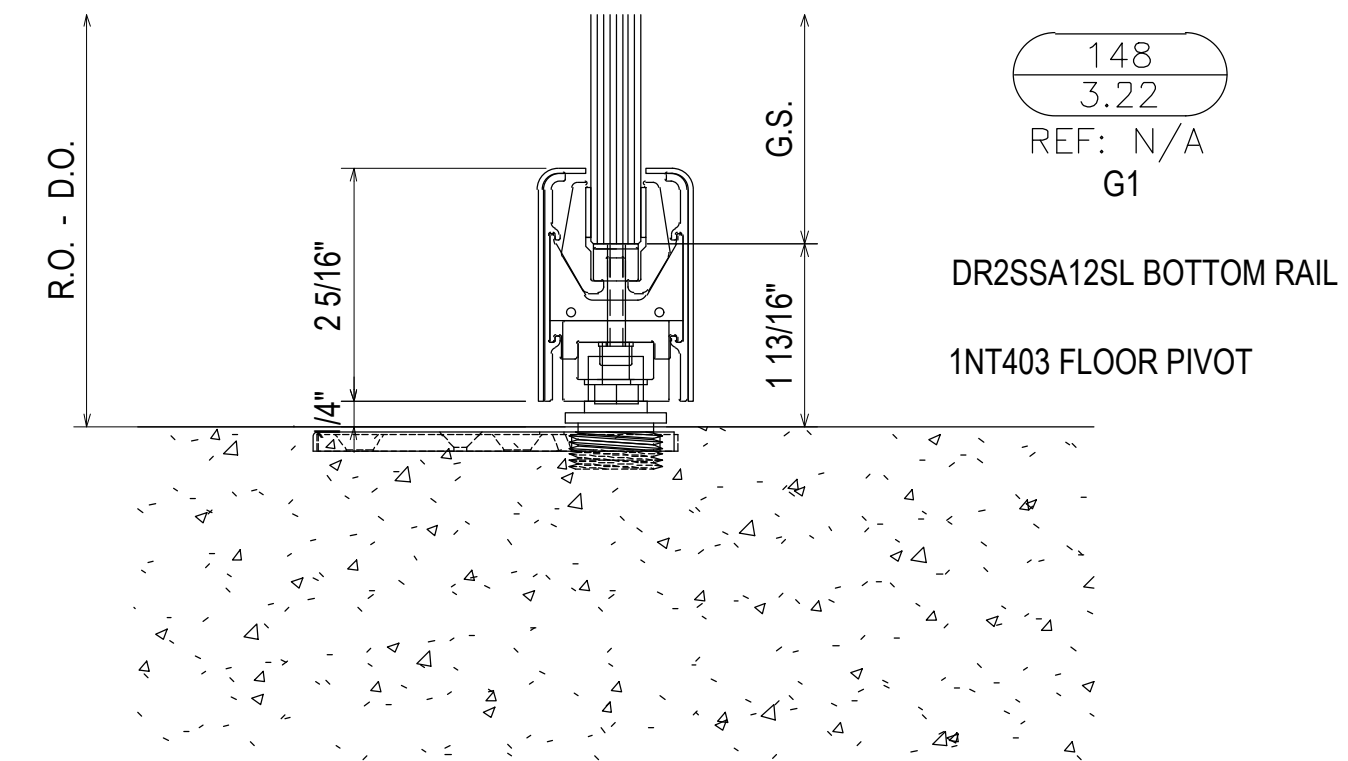
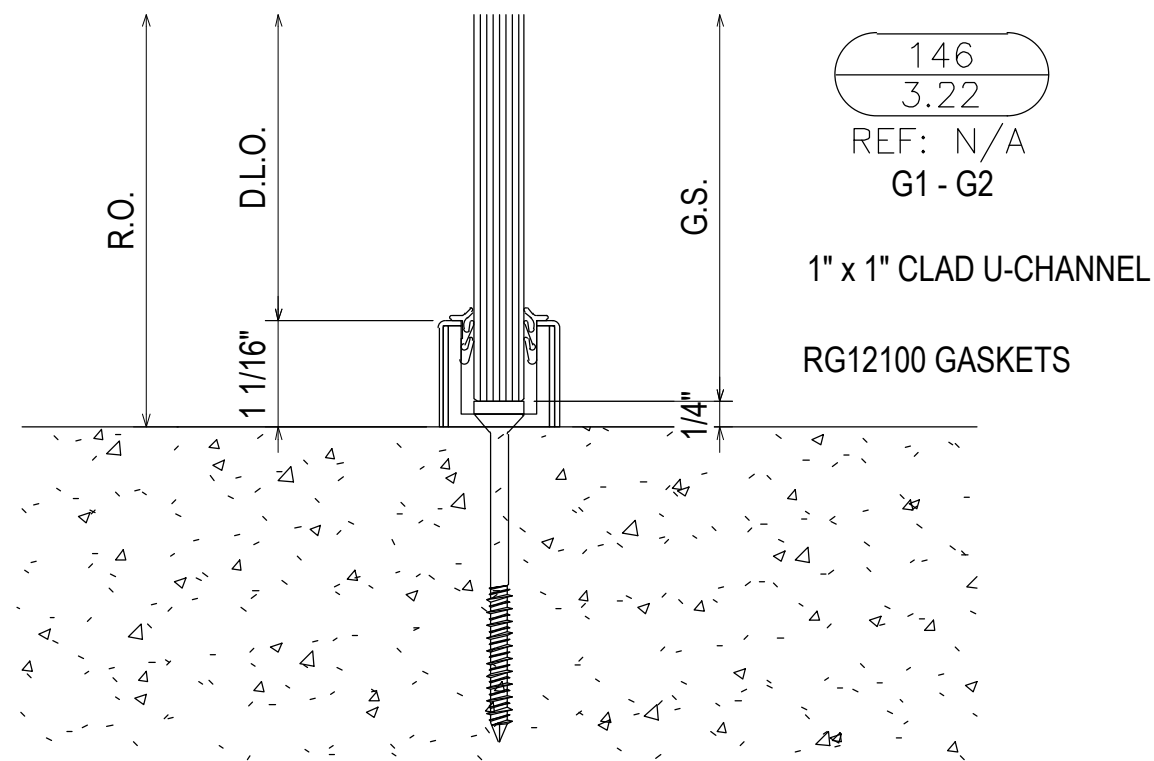
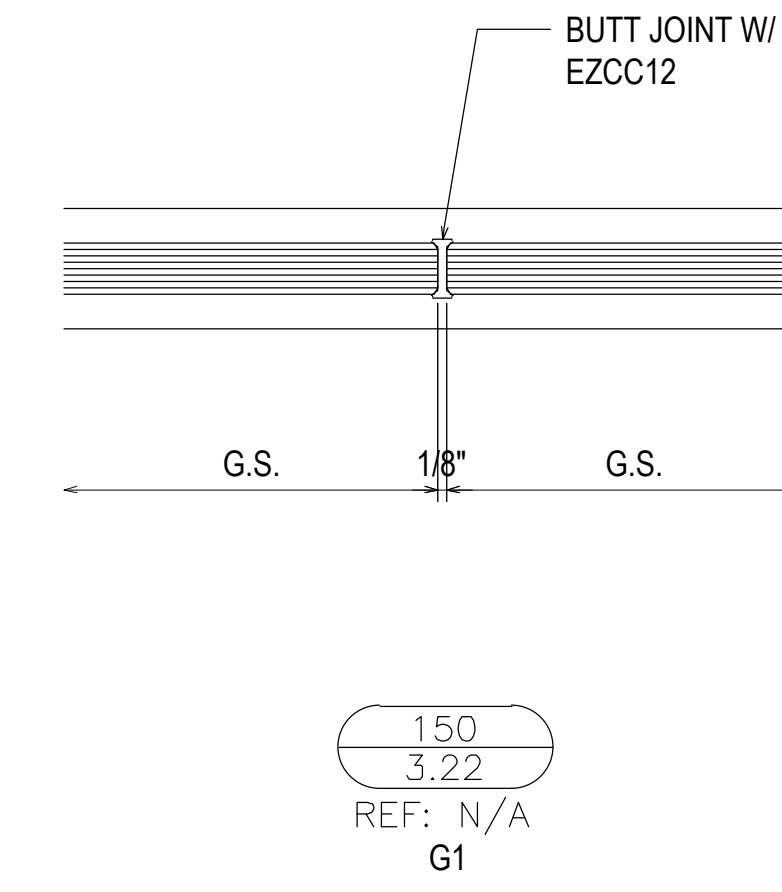
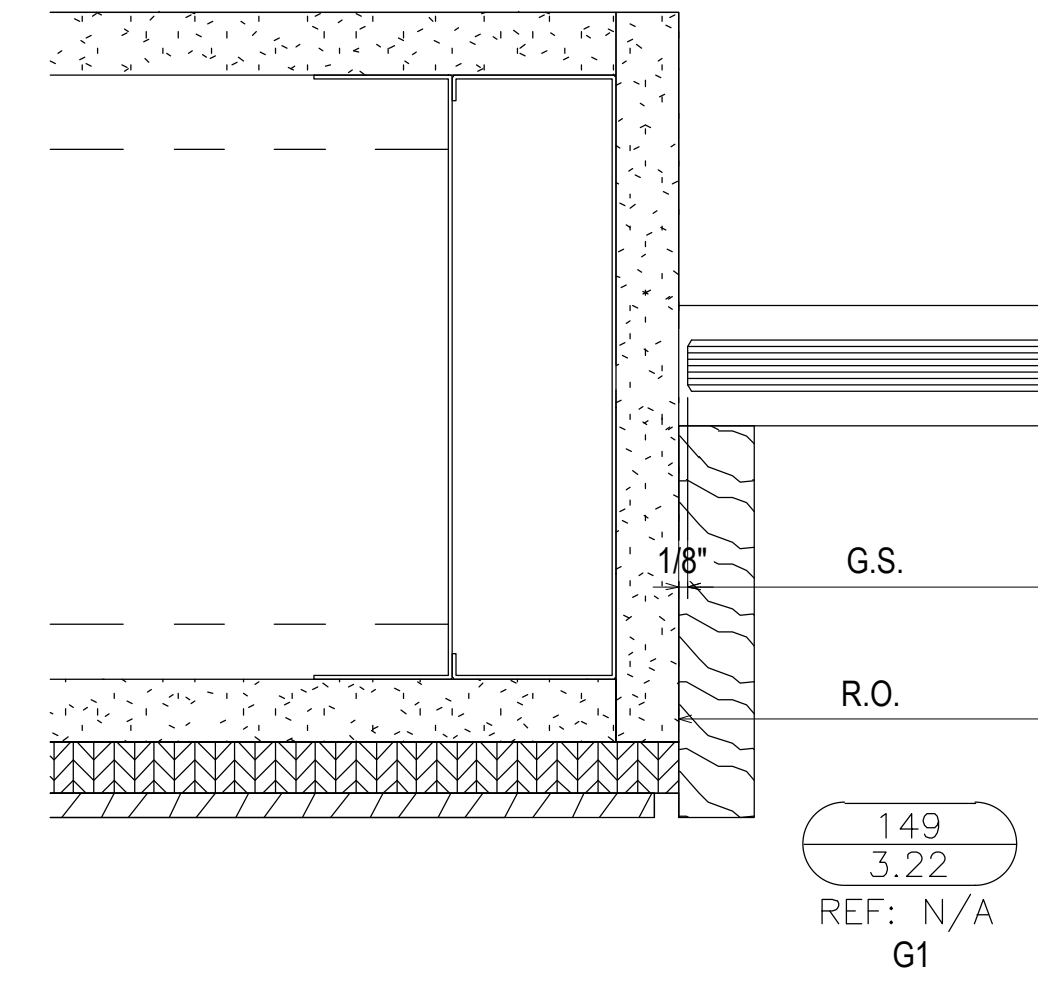
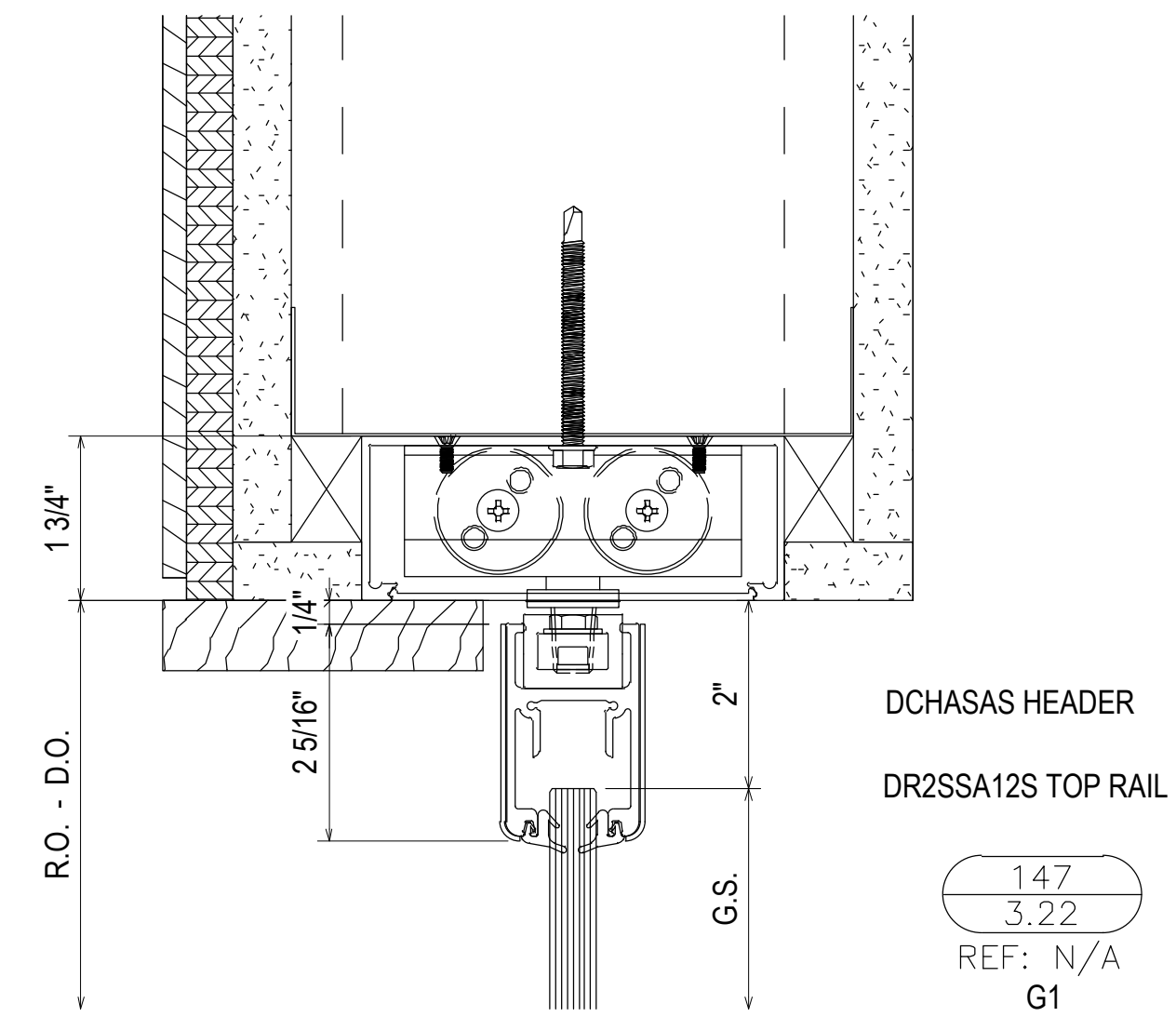
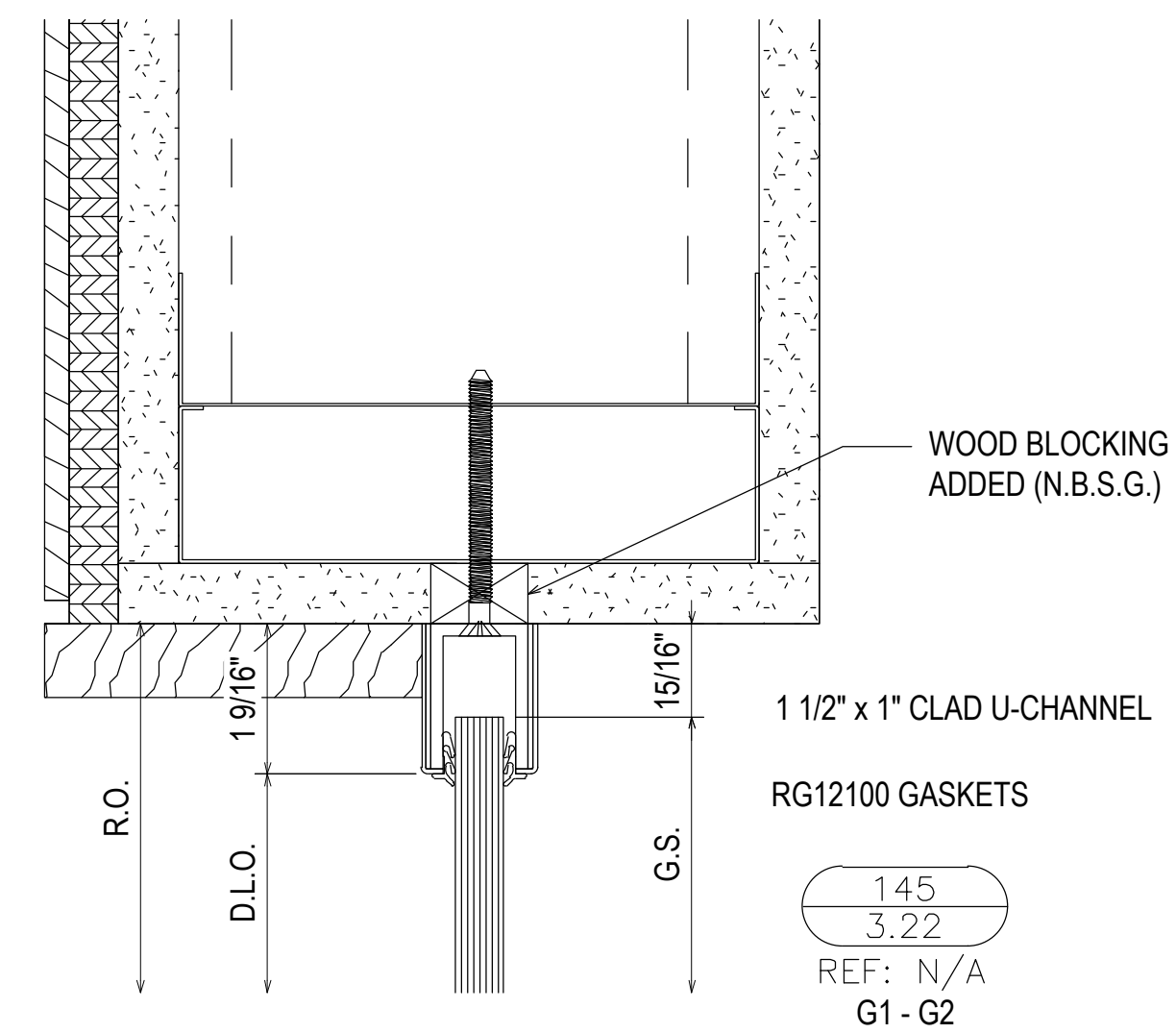

1ST SUBMISSION	02.24.21
NO	DATE
DRAWING SUBMISSION	

SPRINGFIELD GLASS COMPANY
2503 NORTH OAK GROVE AVE.
SPRINGFIELD, MO 65803
P: 417.883.6555

PROJECT: COLLEGE OF THE OZARKS
STUDENT CENTER
LOCATION: 100 OPPORTUNITY AVENUE
POINT LOOKOUT, MO 65726

DRAWN BY: RA	DATE: 02.24.21
CHECKED BY: JM	DATE: 02.24.21

3.22