

NOTICE OF PUBLIC MEETING
Posted January 4, 2022

A public meeting of the Denham Springs Planning and Zoning Commission will be held as follows:

DATE: January 10, 2021
TIME: 6:00 p.m.
PLACE: Council Chambers
116 N. Range Ave
Denham Springs, LA 70726

AGENDA:
****Pursuant to La. R.S. 42:14(D) public comment or input shall be allowed at any time prior to a vote on any agenda item**

PLANNING COMMISSION

#	TOPICS	NOTES
1.	Approve the minutes of the previous meeting of December 13, 2021 as sent to each member.	

ZONING COMMISSION

#	TOPICS	NOTES
1.	Approve the minutes of the previous meeting of December 13, 2021, as sent to each member.	
5.	Hold a Public Hearing on a Special Use Permit request for a Baseball Complex located in Sec 30, T6S-R3E, G.L.D., City of Denham Springs, Livingston Parish, Louisiana (SUP-109-21). Requested by Livingston Parish School Board. [200 Yellow Jacket Blvd]	
6.	Hold a Public Hearing on a Special Use Permit request for a Softball Complex located in Sec 30, T6S-R3E, G.L.D., City of Denham Springs, Livingston Parish, Louisiana SUP-110-21). Requested by Livingston Parish School Board. [1200 Robbie St]	

City of Denham Springs
P.O. Box 1629
Denham Springs, LA 70727-1629

In accordance with the Americans with Disabilities Act, if you need special assistance, please contact the City of Denham Springs 665-8121 describing the assistance that is necessary.



3701 KIRBY DR. SUITE 988
HOUSTON, TX 77098
832.947.1038 fax 225.214.5365

**LANDSCAPE ARCHITECT
& CIVIL ENGINEER
QUALITY ENGINEERING &**

SURVEYING, LLC
18320 HWY 42
PORT VINCENT, LA 70726
tel: 225.698.1600

STRUCTURAL ENGINEER
FORTE & TABLADA
9107 INTERLINE AVENUE

5101 INDEPENDENCE AVENUE
BATON ROUGE, LA 70809
tel: 225.927.9321

MEP ENGINEER
ADG ENGINEERING
3071 TEDDY DRIVE
BATON ROUGE, LA 70809
tel: 225. 293. 9474

DENHAM SPRINGS HIGH -
SOFTBALL AND BASEBALL
ATHLETIC IMPROVEMENTS
DENHAM SPRINGS, LOUISIANA

Project Number:	21003
Date:	2021-07-06
Project Architect:	JBS

SOFTBALL SITE PLAN

A1.1

100

099123 - A1	PAINT. RE: SPECIFICATIONS. COLOR TO BE SELECTED FROM THE MANUFACTURER'S FULL RANGE.	116843 - A1	NEW 8'-0" HIGH X 24'-0" WIDE X 8" DEEP SOFTBALL SCOREBOARD 12'-0" ABOVE GRADE WITH TRUSS ABOVE FOR SCHOOL LOGO AND NAME	133416 - A2	TEN ROW ANGLE FRAME BLEACHERS WITH ADA ACCESSIBLE SEATING (2). CONTRACTOR MAY RELOCATE EXISTING FOOTBALL FIELD BLEACHERS OR PROVIDE NEW.	133416 - C1	PREFABRICATED METAL ELEVATED WALKWAY WITH CODE COMPLAINT GUARD RAILS. 30" AFF. 6" - 2" WIDE	323113 - A1	NEW 8" - 0" HIGH VINYL COATED CHAIN LINK FENCING AND POSTS
116600 - B2	12X12X24" OUTDOOR BULL PEN.	133416 - A1	TEN ROW ANGLE FRAME BLEACHERS. CONTRACTOR MAY RELOCATE EXISTING FOOTBALL FIELD BLEACHERS OR PROVIDE NEW.	133416 - A3	ANGLE FRAME 4" - 0" ACCESS ABLE ACCESS CHAIRS WITH LATCH. EXISTING FOOTBALL FIELD BLEACHERS OR PROVIDE NEW.	133416 - C2	PREFABRICATED METAL ACCESSIBILITY RAMP WITH CODE COMPLAINT GUARD AND HAND RAILS.	323113 - B1	NEW VINYL COATED PEDESTAL GATE WITH LATCH. RE: CIVIL
				133416 - B1	5 ROW RAISED STADIUM SEATING - 70 SEATS	133416 - C3	PREFABRICATED METAL ACCESS STAIR WITH SIX (6) INCHES AND CODE COMPLAINT GUARD/HANDRAILS.	323113 - B2	NEW VINYL COATED DUAL LEAF VEHICLE BARRIER WITH LATCH. RE: CIVIL
						323101 - A1	7" - 0" METAL ORNAMENTAL FENCE.	NOTE 01 - 07	FLAG POLE RE: STRUCTURAL
								NOTE 02 - 03	CONCRETE SIDEWALK RE: CIVIL
								NOTE 02 - 04	CONCRETE WHEEL STOP RE: CIVIL
								NOTE 02 - 05	CONCRETE PAVING RE: CIVIL
								NOTE 02 - 06	BOLLARD RE: CIVIL

NOTE 02 - 07 TRASH RECEPTACLE. RE: CIVIL.
NOTE 02 - 08 BACK STOP NETTING SUPPORT POLE. RE: CIVIL.
NOTE 02 - 16 BENCH RE: CIVIL
NOTE 02 - 17 GATE: RE CIVIL.
NOTE 02 - 18 HANDICAPPED PARKING SIGN. RE: CIVIL
NOTE 15 - 13 NEW HOSE BIB. RE: PLUMBING.
NOTE 16 - 03 LIGHT POLE WITH LED LUMINARIES. RE: ELECTRICAL

NOTE 02 - 16 BENCH RE: CIVIL
NOTE 02 - 17 GATE: RE CIVIL.
NOTE 02 - 18 HANDICAPPED PARKING SIGN. RE: CIVIL
NOTE 15 - 13 NEW HOSE BIB. RE: PLUMBING.
NOTE 16 - 03 LIGHT POLE WITH LED LUMINARIES. RE:
ELECTRICAL

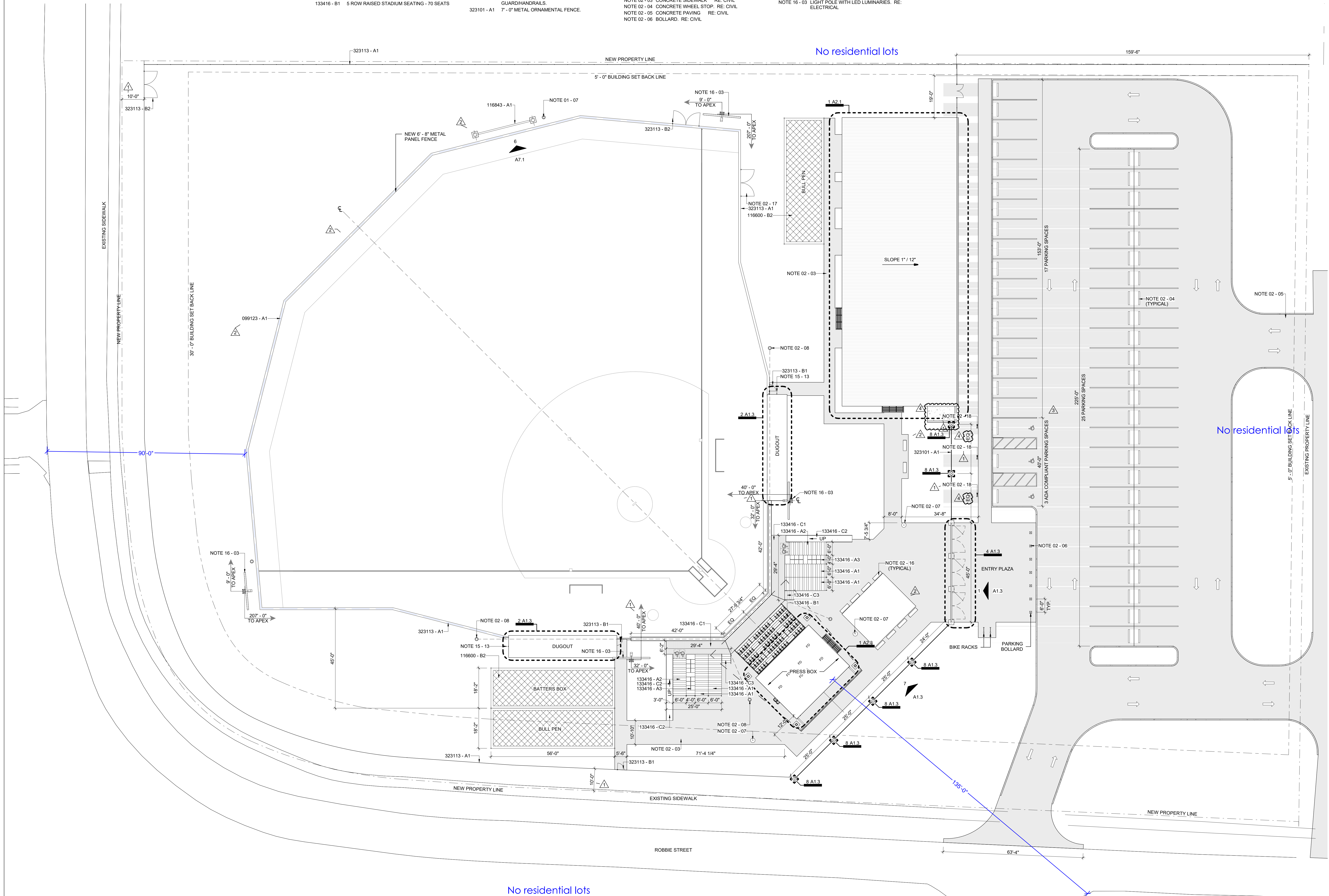

1 SOFTBALL SITE PLAN

1/16" = 1'-0"



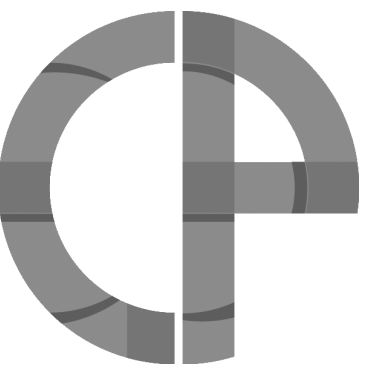

**COLEMAN PARTNERS
ARCHITECTS LLC**

3377 NORTH BOULEVARD
BATON ROUGE, LA 70806
225.387.4414 fax 225.214.5365

3701 KIRBY DR. SUITE 988
HOUSTON, TX 77098
832.947.1038 fax 225.214.5361

935 GRAVIER ST. SUITE 830
NEW ORLEANS, LA 70112
504.322.3191 fax 225.214.5361

**STRUCTURAL ENGINEER
FORTE & TABLADA**

9107 INTERLINE AVENUE
BATON ROUGE, LA 70809
tel: 225.927.9321
CIVIL ENGINEER /

**CIVIL ENGINEER /
LANDSCAPE ARCHITECT
QUALITY ENGINEERING &
SURVEYING, LLC**

18320 HWY 42
PORT VINCENT, LA 70726
tel: 225.698.1600

**MECHANICAL / ELECTRICAL /
PLUMBING ENGINEER
ADG BATON ROUGE, LLC**

0705 RIEGER ROAD, SUITE 101
BATON ROUGE, LA 70809
tel: 225.293.9474

--

**DENHAM SPRINGS HIGH SCHOOL
FOOTBALL & TRACK IMPROVEMENTS**
1000 N. RANGE AVE.
DENHAM SPRINGS, LA 70726

Project Number: 21066

Date: 2021-11-29

Project Architect:	GBS
--------------------	-----

ARCHITECTURAL
TE PLAN - OVERALL

A1.00

_____ of _____

BIM 360://21066_Denham_Springs_High_School_Football_and_Track_Improvements/21066-DSHS_Phase_Two_r20.rvt

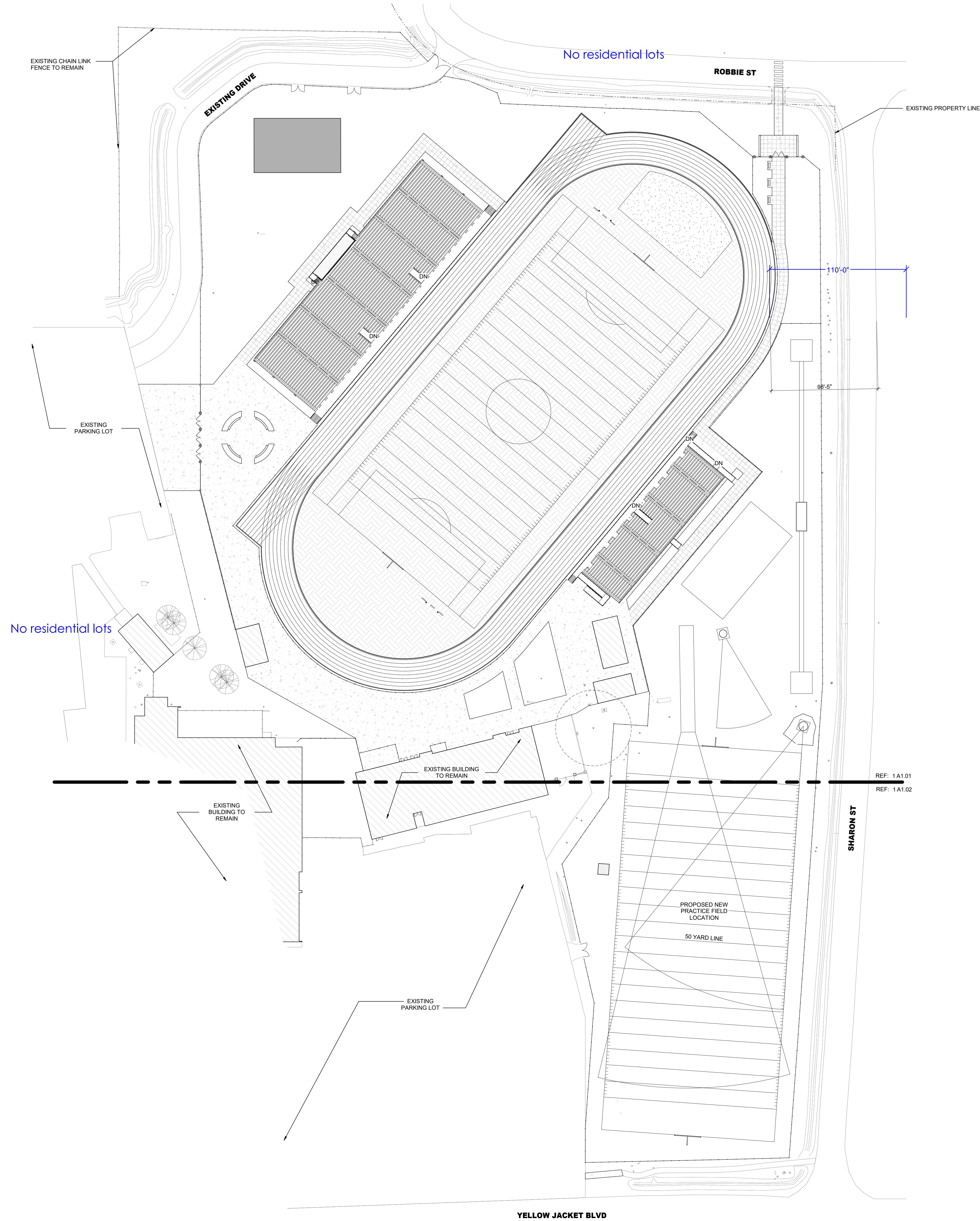

1 ARCHITECTURAL SITE PLAN - OVERALL

No residential lots