



*"Then their eyes were opened and they recognized Him..."*  
*Luke 24:31a*

**A MESSAGE FROM WALK #116 LAY DIRECTOR**

Emmaus Friends:

Where do I start??? It has been an amazing journey since I went on my original walk in May of 2003. Emmaus has become such an intricate part of my life, and to see God touch so many people through this ministry in ways that are indescribable, including my own. Additionally, I have made so many amazing friends throughout the entire Emmaus community; friends that I would have not otherwise known. My life has been enriched because of these friendships.

I am humbled and honored to have the privilege to serve as the Lay Director for CAEW #116. It has been an amazing 4 months, watching the hand of God put this team together, as He always does. I anticipate God doing great things in the lives of the pilgrims during this walk, and during their 4<sup>th</sup> Days.

Once I complete my role as Lay Director, my journey here is not over. I fully intend to continue serving in the background, as I have done over the past 6 years, in whatever area God calls me to serve. These acts of "silent servanthood" bless me more and more as I give more and more. I would encourage all of you to continue to do the same, as God will continually bless you again and again.

I would like to thank EVERYONE who has had a hand in putting Walk #116 together, and for sacrificially giving of yourselves during the upcoming 72 hours. I would ask that you continue to pray for the pilgrims, the team, the camp, and everyone and everything involved



Satan is always trying to spoil anything that glorifies God, and we can put him at bay through the power of the prayers of His faithful people.

De Colores,  
 Linda Brewer  
 CAEW #57  
 Table of Mary



**Agape Needs: 72 of Each**

**Women's Walk #116**

Feb 26 - Mar 1, 2009  
 Linda Brewer - LD  
 Charles Cummings - SD

Times To Remember

Thur 7pm Sendoff  
 Sat 7pm Candlelight  
 Sun 7am Serenade  
 Sun 4pm Closing

**IN THIS ISSUE**

Message from Lay Director	Page 1
Messages from Spiritual Director & Board Rep for Sponsor's Hour	Page 2
Pilgrims of Walk #116	Page 3
Team Roster	Page 4
Support Team / Work Areas	Page 5
CAEC Board	Page 6

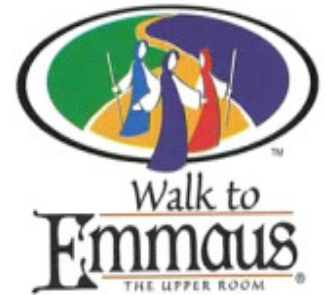

2009 Walk Dates to Remember

- Women's Walk #116 Feb 26 - Mar 1
- Men's Walk #117 Mar 25 - Mar 28
- Women's Walk #118 April 1 - April 4
- Men's Walk #119 May 13 - May 16
- Men's Walk #120 Aug 13 - 16  
(Thursday - Sunday)
- Women's Walk #121 Aug 19 - 22
- Women's Walk #122 Sept 23 - 26
- Men's Walk #123 Oct 14 - 17
- Women's Walk #124 Oct 21 - 24

For additional Emmaus and Chrysalis information and updates, periodically refer to our website at [www.caew.org](http://www.caew.org).



# 2009 Chrysalis Flights

Boy's Flight #51	Duane Burttt / Lay Director	April 23 - 26
Girl's Flight #52	Ramona Hill / Lay Director	April 30 - May 3
Boy's Flight #53	Todd Deavor / Lay Director	June 18 - 21
Girl's Flight #54	Chrystal Strickland / LD	July 16 - 19

**All Flights will be held at White Water Camp**

### Sponsors' Hour

It is my pleasure to serve as the Board Representative for Sponsors' Hour. Sponsors' Hour is the time immediately following Send-Off where the sponsors meet in the indoor chapel to pray (aloud or silently) for each pilgrim by name, light their candle, and place their Christ is Counting on You cross on the large cross. These crosses will stay in the Speaker's Prayer Chapel until they are presented to the pilgrims on the last day of the walk. Sponsors' Hour is a meaningful time where we pray not only for each pilgrim, but also for the conference room and support teams.

If you have never chaired an area, Sponsors' Hour is a good one to work on for the first time. The Board Rep will make arrangements for you to get the candles and crosses. It requires you to put labels on the candles, print the program, and be sure the indoor chapel is set up for the ceremony. (Logistics will have the chapel set up, but you will want to check it before the ceremony starts.) If you can only work one time during a weekend, this is the area for you to chair.

Jack B. Moseley  
CAEW #45  
Table of Peter



### **A MESSAGE FROM WALK #116 SPIRITUAL DIRECTOR**

On my bedside table is a picture of the three crosses at the Camp Alamisco Outdoor Chapel. (Many of you have received this same picture.) In many ways it is a reminder of "God Moments" experienced at that special place. The picture also hides my phone behind it.

The three crosses often remind me of the humanness of Christ and the criminals who were crucified alongside our Lord. The two criminals had two very different responses to Christ. One cursed him. The other one saw so much more. One told Jesus what he should do. The other knew he deserved this harsh punishment. It is on that cross where Jesus took our sin and punishment upon himself.

As we enter into the season of Lent and begin serving on Walks this spring, we are reminded of the cross and the grace which is ours because of it. Our response makes all the difference.

Charles Cummings

Blue Lake Walk to Emmaus #66

Table of John

## Pilgrims of Women's Walk #116

**"As they talked and discussed these things, Jesus himself suddenly came and began walking with them."**

Name	City	Church	Sponsor(s)	Sponsor Phone
Donna Adams	Millbrook AL	Millbrook FUMC	Chrystal Strickland	334-467-2215 334-274-4186
Cindi Blair	Alex City AL	Flint Hill UMC	Karen Korb / Rita Smith	256-215-4114 256-234-8611
Tanya Branch	New Site AL	New Salem Baptist	Clinton David Branch	256-215-4027 334-745-0090
Meghan Brown	Auburn AL	Golden Springs Baptist	Karla Hines	334-826-7209 334-887-1990
Letricia Calloway	Wetumpka AL	Good Hope Baptist	Mike & Donna Wells	256-234-3204 256-749-0464
Carol Carter	Opelika AL	Cornerstone	Jennifer & Richard Spencer	334-502-6093 334-444-3636
Anne Champion	Auburn AL	Opelika First Baptist	Chris Champion	334-502-2412 256-500-6851
Becky Christian	Birmingham AL	Hunter St. Baptist	Nelson Christian	334-850-9322
Carmitta Collier	Opelika AL	Auburn UMC	Christine Wellbaum	334-821-7055 334-826-8300
Jeanette Crain	Tallassee AL	Tallassee FUMC	Tom Crain	334-283-6997 334-283-8032
Margie Farrington	Dadeville AL	Dadeville FUMC	Wanda Ryals	256-825-9983 256-825-9940
Alexia Frazier	Opelika AL	Union Grove Baptist	Joey Frazier	334-749-3066 334-745-4697
Angie Gallups	Wetumpka AL	Mountain View Baptist	Ed & Mary Rhodes	334-514-0956 334-399-1975
Beth Hagler	Grayson GA	Grace Fellowship	Jeanne Tepper / David & Carolyn Hagler	770-365-3477 770-899-1654
Mary Harmon	LaFayette AL	Pleasant Grove Congregational Christian	Barry Brooks	334-864-7412
Raylaine Henderson	Selma AL	Shiloh Baptist	Sid Utsey	334-874-9144 334-875-4202
Nita Hearn	Clanton AL	Lomax Independent	Joe Hearn	205-280-5905
Dara Hosey	Auburn AL	Church of the Highlands	Veronica Chesnut	334-221-5084 334-844-8220
Stephanie Ingram	Tallassee AL	East Tallassee Baptist	Kori Caldwell	334-252-1749 334-844-9130
Jessica Jewell	Wetumpka AL	Eastmont Baptist	Jeremy Jewell	334-303-3292
Kelli Knick	Troy AL	Southside Baptist	Scott & Amber Goolsby	334-684-0075 334-268-1971
Pat L'Ecuyer	Valley Grande AL	Christ the King	Julie Ford	334-875-9325
Joyce Manning	Troy AL	Hephzibah Baptist Church	Amber Goolsby	334-684-0075
Linda Meharg	Pike Road AL	Frazer UMC	Kelly Colson	334-409-2327
Carrie Newton	Valley AL	Beulah Baptist	Jennifer Jacks / Eric Hemberg	334-740-1193
Connie Pavelec	Montgomery AL	Trinity Presbyterian	Patty Woodring	334-279-8391
Rachel Pemberton	Birmingham AL	Church of the Highlands	Sybil Pemberton	256-234-3933
Ginger Pouncey	Eclectic AL	Mountain View Baptist	Mary & Ed Rhodes	334-514-0956
Terri Poundstone	Montgomery AL	Montgomery FUMC	Linda Hines-Hornsby	334-395-8444 334-206-5452
Keisha Ray	Tallassee AL	Cornerstone Church	Dana Ashe	334-283-3189 334-558-3530
Judy Shaw	Tallassee AL	Carville Baptist	Errol Shaw	334-567-4606 334-224-1696
Lynn Sherrer	Springville AL	Moody First Baptist	Stanley Sherrer	205-629-5171 205-227-8323
Patty Smith	Bartlett TN	Leawood Baptist	Tom Crain	334-283-6997 334-283-8032
Amanda Spates	Tallassee AL	Carrville Baptist	Cheryl Spates	334-257-3249 334-399-3623
Janna Stariha	Wetumpka AL	Frazer UMC	Matt Stariha	334-478-4339 334-416-5218
Tammy Templeton	Jackson's Gap AL	Dadeville FUMC	Betty Hamilton	256-234-2904
Cindy Terry	Opelika AL	Tenth St. Church of Christ	Eddy Kilman	334-887-8660
Terry Vester	LaFayette AL	Powell Chapel UMC	Shirleen Harvey	256-234-2823
Dawn Walton	Birmingham AL		Heather Thornton	334-514-5958
Autumn White	Dadeville AL	Flint Hill UMC	Sybil Pemberton	256-234-3933 256-500-4737
Angelia Windsor	Alex City AL	Alex City FUMC	Robert Turner	256-234-5599
Kelly Zapp	Auburn AL	Auburn UMC	Haywood Dowdle	334-826-4081

# Team Roster - Women's Walk #116

## Lay Director

Linda Brewer

## Spiritual Director

Rev. Charles Cummings

## Assistant Spiritual Directors

Rev. Glen Pugh

Rev. Shirleen Harvey

Rev. Mike Densmore

Rev. Jamie Barkley

## Assistant Lay Directors

Tracie Starr

Donna Wells

Wendy Rajan

Karla Hines

## Table Leaders

Fran Lyons

Chris Mills

Lynn Mitchell

Cathy Skarecky

Kathy Nichols

Connie Parr

Lisa Helms

## Assistant Table Leaders

Michelle Templeton

Katie Blair

Tricia Wilkerson

Amy Smith

Mary Mowery

Amy Hill

Lori Starr

For name badges, email

Mary Mowery at

[mary.mowery@eamc.org](mailto:mary.mowery@eamc.org)

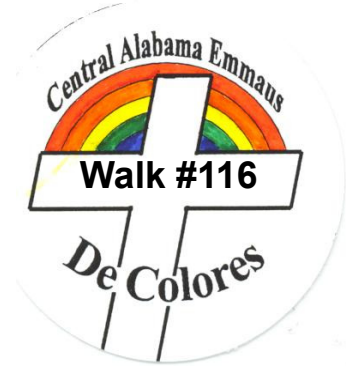

And He took bread, gave thanks and broke it, and gave it to them, saying, "This is My body which is given for you; do this in remembrance of Me." Likewise He also took the cup after supper, saying, "This cup is the new covenant in My blood, which is shed for you. (Luke 22:19-20)

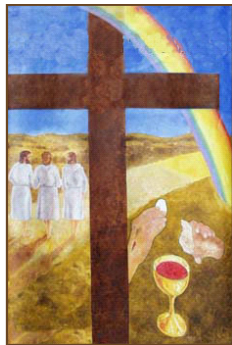

**NOTICE!!!!**

**A Sunday Morning Worship will be held at Camp Alamisco on:**

<b>Date:</b>	<b>03/01/2009</b>
<b>Time:</b>	<b>10:00 a.m.</b>
<b>Place</b>	<b>Outdoor Chapel</b>
<b>Speaker:</b>	<b>Rev. Mike Densmore</b>

## Media

Barbara Rosser

## Music

Chris Hines

Allen Brewer

## Board Representative

Aleta Fountain

## Have the Attitude of Christ (Philippians 2: 1-4 NLT)

Is there any encouragement from belonging to Christ? Any comfort from his love? Any fellowship together in the Spirit? Are your hearts tender and compassionate? Then make me truly happy by agreeing wholeheartedly with each other, loving one another, and working together with one mind and purpose.

Don't be selfish; don't try to impress others. Be humble, thinking of others as better than yourselves. Don't look out only for your own interests, but take an interest in others, too.

# WORK AREAS

## Walk #116 Feb 26 - Mar 1, 2009

### Linda Brewer, Lay Director

SUPPORT AREA	CHAIRPERSON	CO-CHAIRPERSON
<b>AGAPE</b>	Emily Cumbie	Kara Sartain
<b>BOOK BAGS—PILGRIM BOOKS</b>	Sid Utsey	
<b>BOOK COVERS</b>	Kelly Aulner	
<b>BEDTAGS</b>	Rita Carswell	
<b>BOOK TABLE</b>	Jennifer Dingman	
<b>CANDLELIGHT</b>	Ross Morris	
<b>ENTERTAINMENT</b>	Robin Horn	Patricia Stevenson
<b>FRIDAY NIGHT PARTY</b>	Cindy Barkley	Rita Carswell
<b>GREETERS</b>	Lane Hegwood	Ali Hegwood
<b>LOGISTICS</b>	Mike Wells	
<b>MEAL/FOOD PREP</b>	Ron Templeton	
<b>MEAL SERVICE</b>	Jason Templeton	
<b>NAME TAGS / NEWSLETTER</b>	Mary Mowery	Keith Haggerty
<b>PHOTOGRAPHY</b>	Kevin Harp	
<b>REFRESHMENTS</b>	Cindy Barkley	
<b>HOUSING &amp; REGISTRATION</b>	Ed Williams	Fred Bennett
<b>SERENADE</b>	Dru Washburn	Jason Washburn
<b>SPONSORS' HOUR</b>	Shay Baugh	Christi Keith
<b>72 HOUR PRAYER VIGIL</b>	Shay Baugh	
<b>SPEAKERS' PRAYER CHAPEL</b>	Melanie Fields	
<b>WORSHIP</b>	Jeff Brackin	Hope Brackin

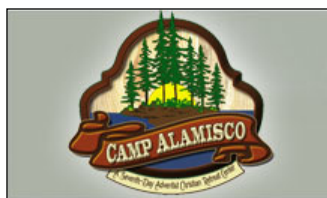

**In Case Of Emergency**  
 Camp Alamisco  
 256-825-9482



Emmaus Work Area	2009 Community Board Representative
72 Hour Prayer Vigil	<a href="#">Chad Wilbanks</a>
Agape	<a href="#">Linda Hines-Hornsby</a>
Book Table	<a href="#">John Duncan</a>
Candlelight	<a href="#">Chrystal Strickland</a>
Food Preparation	<a href="#">Robert Beers</a>
Greeters	<a href="#">David Waldrop</a>
Housing and Registration	<a href="#">David Waldrop</a>
Logistics	<a href="#">Frank Talbot</a>
Meal Service	<a href="#">Wayne Gauntt</a>
Music & Media	<a href="#">Allen Brewer</a>
Photography	<a href="#">Jim Sasser</a>
Refreshments	<a href="#">John Duncan</a>
Serenade	<a href="#">Chrystal Strickland</a>
Speaker's Prayer Chapel	<a href="#">Chad Wilbanks</a>
Sponsor's Hour	<a href="#">Jack Moseley</a>
Supplies	<a href="#">Aleta Fountain</a>
Worship	<a href="#">Duane Skarecky</a>
Registrar - Men's	<a href="#">Jim Snyder</a>
Registrar - Women's	<a href="#">Lynn "Mo" Moseley</a>
Community Spiritual Director	<a href="#">Glen Pugh</a>
Clergy	<a href="#">Suzie Beeson/Dee Dowdy</a>
	<a href="#">Jim Sasser</a>
Community Lay Director	<a href="#">Aleta Fountain</a>
Community ALD	<a href="#">Allen Brewer</a>
Community Treasurer	<a href="#">Linda Brewer</a>
Community Secretary	<a href="#">Linda Hines-Hornsby</a>

**Address, contact phone, or email changes?**

Help keep your information updated. Send any changes or updated information (with your original walk # and location) to:

[sdutsey@aol.com](mailto:sdutsey@aol.com)

If you don't have email or computer access, call anyone in the Community to assist you with any update needed to your current address, phone, or other information.