

# California Klassik Pasadena GREAT ROOMS

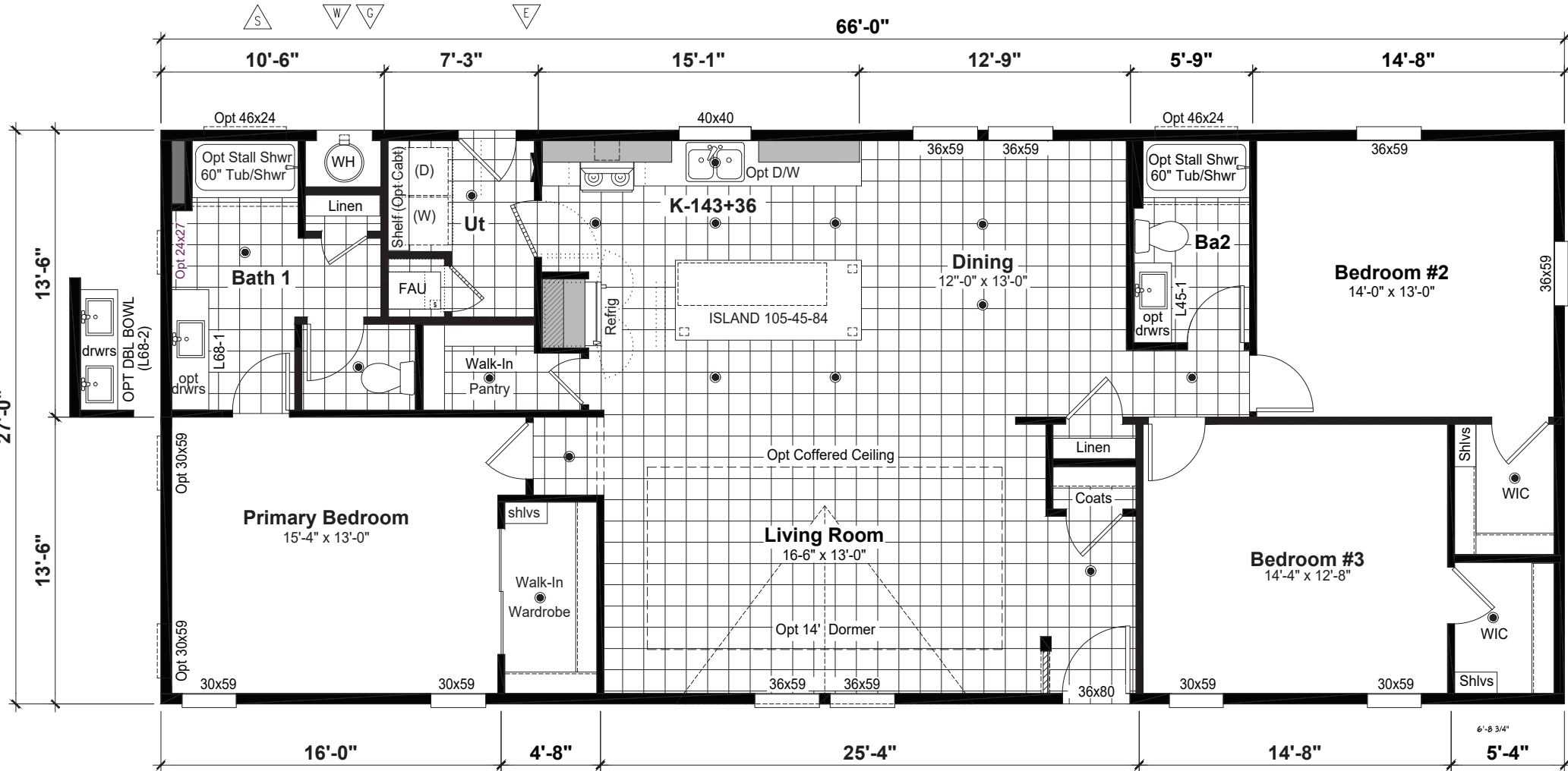
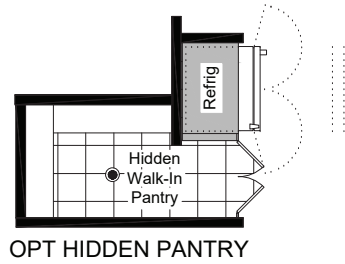

- This Plan Includes:**
- 9'-0" Ceilings
  - 2x4 Interior walls
  - Option 6" Ext Walls
  - Option 36" Doors

**SQUARE FOOTAGE**  
 27x66 = 1782 Sq. Ft.

**2766 GREAT ROOMS  
 CKII-2766-3D**

**REFERENCE 2766-3B**

Print Date: 12.01.21 (F1) dh