

ASSESSOR'S MAP

SHOWING ZONING DISTRICTS

Assessor's Plat Number

19

STATE OF RHODE ISLAND
TOWN OF JOHNSTON

PROVIDENCE COUNTY
INCORPORATED 1759

ASSESSOR'S OFFICE
1385 HARTFORD AVENUE
JOHNSTON, RHODE ISLAND
02919

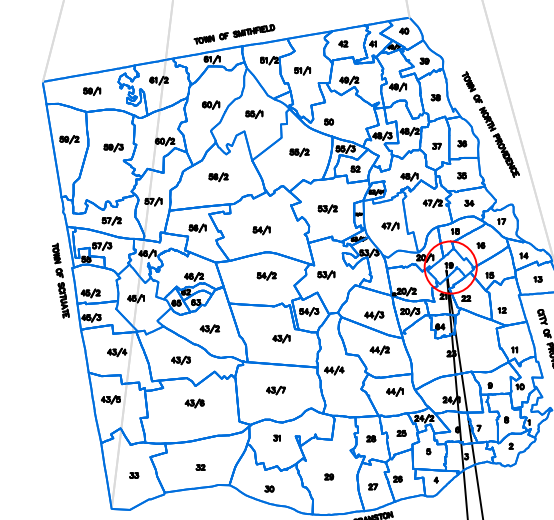
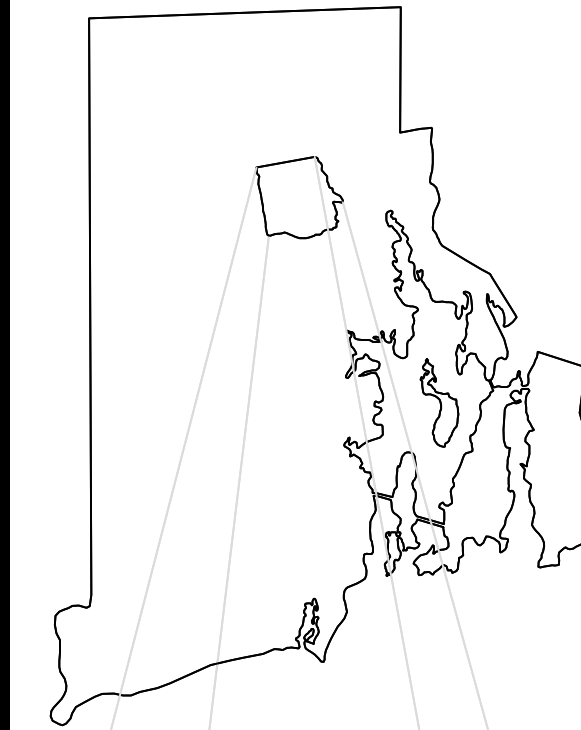
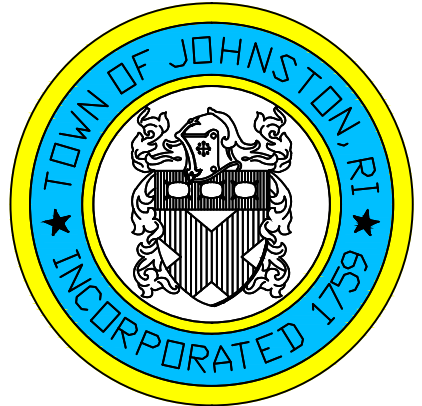

PLAT INDEX
AREA

Scale: 1:100

Revised By: Benjamin Ng

Last updated: January 04, 2016

Date printed: January 04, 2016

For copies of plat maps, please go to the
DPW at 100 Irons Avenue Johnston
Rhode Island. Thank you.

NOTE: This map was prepared for the
use of the Town of Johnston for
assessment and illustrative purposes
only. It does not represent a survey of
the premises. No liability is assumed
as to the sufficiency or accuracy of the
data delineated hereon.

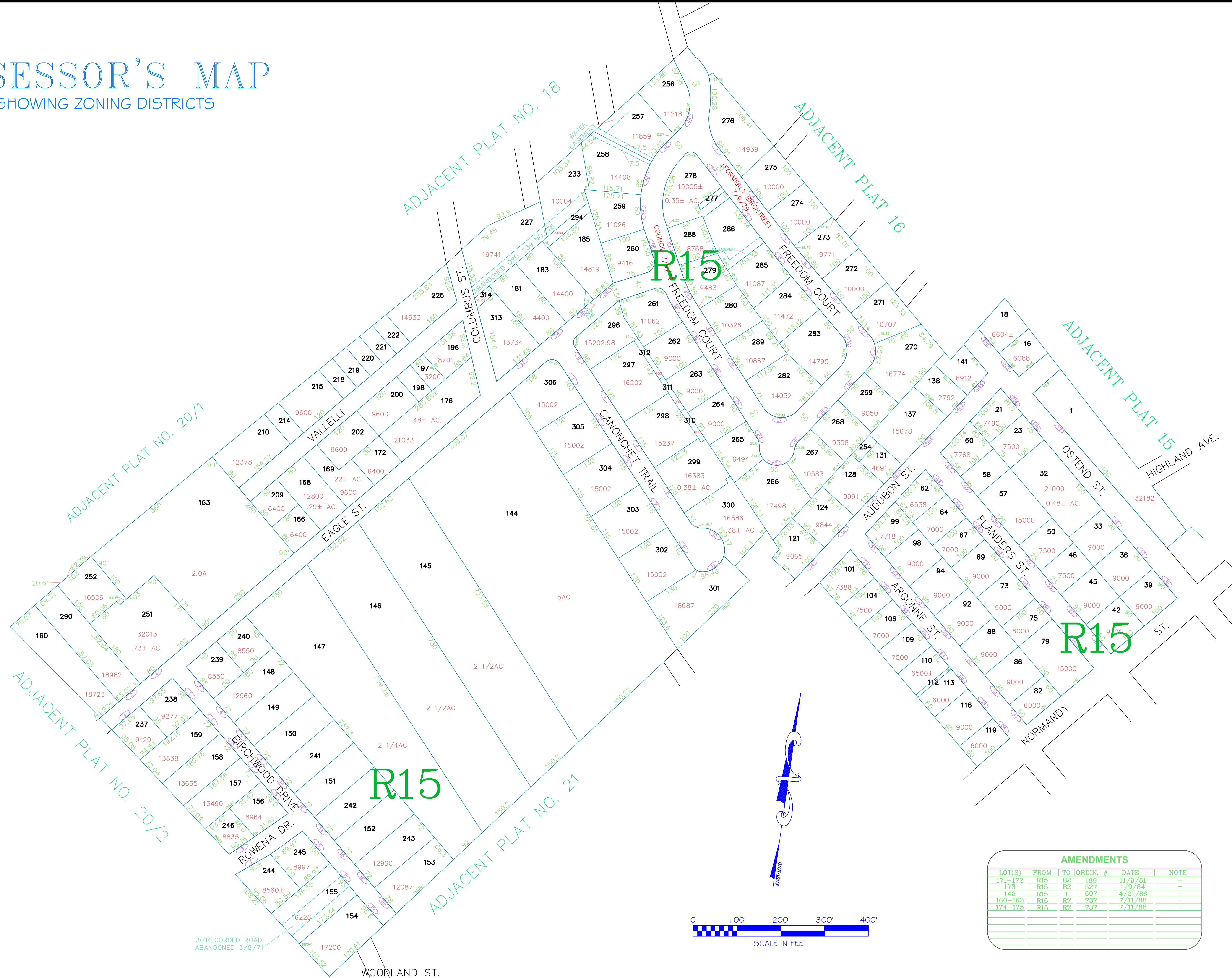

AMENDMENTS					
LOT(S)	FROM	TO	JORDIN #	DATE	NOTE
171-172	R15	B2	169	11/9/81	-
173	R15	B2	527	1/9/84	-
142	R15	I	607	4/21/86	-
160-163	R15	R7	737	7/11/86	-
174-175	R15	R7	737	7/11/86	-