

Music for
Classical and Fingerstyle
Ukulele

Easy and Intermediate (Low G)

Ellen S. Whitaker

Classical Repertoire and Traditional Favorites

Tablature and Standard Notation

Press For Peace Music Publications

**Available at [lulu.com](https://www.lulu.com) and [Amazon.com](https://www.amazon.com).
Wholesale: Inquire at pressforpeacemusic@gmail.com**

Music For Classical and Fingerstyle Ukulele:
Easy and Intermediate
Low G
Copyright © 2022 BY ELLEN S. WHITAKER, DURHAM, NC
ALL RIGHTS RESERVED

ISBN 978-1-387-52379-5

No part of this publication may be reproduced in whole or in part, or stored in a retrieval system or transmitted in any form or by any means, electronic, mechanical, photocopy, recording, or otherwise without written permission of the author.

Author's email address: whitaker.guitar@gmail.com

Manufactured in the United States of America

Cover art: Ellen S. Whitaker

MUSIC FOR CLASSICAL AND FINGERSTYLE UKULELE
EASY AND INTERMEDIATE - LOW G

Table of Contents

<i>vi</i>	<i>Introduction</i>	
<i>vii</i>	<i>Acknowledgements</i>	
<i>viii</i>	<i>Notation Key</i>	
1	Au Claire de la Lune	Old French Song
2	Study No. 4	Matteo Carcassi
4	Old Joe Clark	Traditional Fiddle Tune
5	Prelude	Matteo Carcassi
6	Loch Lomond	Scottish Traditional
7	Andante	Robert Schumann
8	Streets of Laredo	American Folk Song
9	Spanish Waltz	Dionisio Aguado
10	Scotland the Brave	Scottish Traditional
12	What Wonderous Love Is This	American Folk Hymn
13	Andantino	Joseph Küffner
14	Melody (Hann Tumi Fer á Fæter)	Wolfgang A. Mozart
16	Happy Birthday	Traditional Melody
17	Moderato in C (Transposed to F)	Fernando Sor
18	A Spanish Dance	Traditional
20	La Cavalleria de Napales con dos Clarines	Gaspar Sanz
21	Contradanza	Traditional
22	Country Dance	Fernando Carulli
24	Greensleeves (What Child is This?)	Anonymous
26	Adonai S'Fatai	Jewish Traditional
27	Andantino (Op.50 No.1)	Mauro Giuliani
28	The Little Drummer Boy	Christmas Traditional
30	Prelude in G Major	Ellen S. Whitaker
32	Spring	Antonio Vivaldi
34	Siciliana	Fernando Carulli
36	Theme and Variation	Dionisio Aguado
38	Marche Slav	Peter Ilich Tchaikovsky
39	Simple Gifts	Shaker Traditional

40	Españoleta	Gaspar Sanz
42	Shalom Aleichem	Samuel Goldfarb
43	Ecosaise (Op,33 No.10)	Mauro Giuliani
44	Mary Hamilton	Traditional Scottish Ballad
46	Moderato	Dionisio Aguado
48	Ode To Joy	Ludwig van Beethoven
50	Pauve Piti Lolette	Creole Traditional
52	Packington's Pound	Anonymous
54	Ashgrove	Traditional Welsh Tune
56	Father Kelly's Jig	Celtic Traditional
58	Andante	Matteo Carcassi
60	Amazing Grace	Traditional Melody
62	Arirang	Korean Folk Song
63	Be Thou My Vision	Traditional Hymn
64	St. James Infirmary	American Traditional
66	Vaghe belleze et bronde treccie d'oro vedì che per ti moro	Anonymous
68	Andante (Op.60 No.14)	Fernando Sor
70	Wayfaring Stranger	Traditional
72	Minuet	Robert de Visée
73	Ma'oz Tzur	Jewish Traditional
74	Y La Mi Cinta Dorada	Luys de Narváez
78	Utzo Étzo	Chassidic Melody
78	Dance of the Washerwoman	Hans Newsidler
81	Waltz	Matteo Carcassi
82	Wildwood Flower	American Traditional
84	Larghetto in G Minor	Mauro Giuliani
86	Banish Misfortune	Irish Traditional
88	Malegüeña	Spanish Traditional
92	Carol of the Bells (Duet in standard notation)	Ukranian Christmas Carol
94	The Water is Wide (Duet in standard notation)	Traditional
96	<i>About the Author</i>	

Introduction

This volume contains some of the arrangements I have written for my ukulele students and some I've written especially for this volume. Included are adaptations of popular guitar pieces that nearly every classical guitar student encounters at some point during their training. Also included are instrumental arrangements of traditional folk tunes from a variety of origins as well as a few hymns, Christmas carols and traditional Jewish tunes.

Most of the arrangements are in a two-voice texture. That is to say that the right hand thumb will be playing a lower line of music while the fingers will be playing a higher line of music (usually the melody). Playing classical or fingerstyle music on a ukulele is especially fun and satisfying because of the two-(or three-) voice textures. Take care to connect the notes of the bottom line with one another and to connect the notes of the top line with one another to get the full effect of the multiple voice texture.

The suggested left-hand fingerings are chosen with an effort to balance concerns for comfort, smoothness, cleanness, efficiency and timbre. Before changing any left-hand fingerings, consider how it will affect the smoothness of the individual lines. Sometimes the reason for a certain

fingerings will only become apparent several beats later. Be certain that you will not be releasing a long note too soon or sacrificing the convenient use of a guide finger or pivot finger.

Right-hand finger suggestions take into account timbre and smoothness. Using the thumb, *p*, in the bottom voice and fingers (*i*, *m*, and *a*) in the top voice(s) creates a distinct difference in the timbre between the voices. This will help your audience to follow the individual voices in the pieces and appreciate the interactions between the voices.

A Notation Key is included.

Acknowledgements

Thanks go to my ukulele students who add a particular sort of fun to my daily teaching schedule, and whose suggestions and requests helped me decide what to include in this collection. It is true, as they say, that it is impossible to be in a bad mood while playing ukulele. Likewise, I am always happy while I'm *teaching* it.

And much gratitude goes to Ben Fisher who sparked my interest in the ukulele. Many years ago, Ben came to me, a classical *guitar* teacher, to learn classical *ukulele*. He believed he would learn more about the technique he sought from me than from a *ukulele* teacher because he was unable to find one who played classical style. I agreed to give it a try, knowing that a ukulele with a low G string (which is what Ben had) is tuned like the first four strings on a guitar with a capo at the 5th fret. There are important differences between the guitar and the ukulele that I was initially unaware of. Although I was his teacher, I learned some things from Ben also because he had already been exploring the instrument on his own when we first met. My love of the ukulele grew out of my experience teaching Ben, prompting me to buy myself a nice tenor ukulele and to study the sweet little instrument in earnest.

Notation Key

<i>p, i, m, a</i>	Right hand finger indications: thumb, index, middle and ring fingers respectively.
1, 2, 3, 4	Left hand finger indications - index finger, middle finger, ring finger, and little finger respectively.
CIII, 3/4 CIII	Roman numerals with a “C” in front of them indicate a bar chord at the fret the numeral specifies. When a fraction is added, bar only some of the strings. In the case of 3/4, you should bar 3 strings only.
II, III, IV	Roman numerals without a “C” are position numbers. They do not indicate a bar, but show which fret your left hand 1st finger should be in alignment with.
<i>p mp mf f ff</i>	Dynamic markings. <i>p</i> = <i>piano</i> (Italian word for soft or restrained) <i>mp</i> = <i>mezzo piano</i> (medium soft) <i>mf</i> = <i>mezzo forte</i> (medium strong) <i>f</i> = <i>forte</i> (strong) <i>ff</i> = <i>fortissimo</i> (very strong).
<i>Allegro, Allegretto</i>	Tempo markings indicating a quick and lively tempo
Am, D, Dm	Chord symbols for an accompanist.
<i>Andante</i>	Play at a slow tempo.
<i>a tempo</i>	Back to the original tempo
<i>cresc. poco a poco</i>	<i>Crescendo</i> (get stronger) little by little
<i>D.C. al Fine</i>	<i>Da Capo al Fine</i> . (From the head to the end) Repeat the piece from the beginning, stopping at the spot marked “ <i>Fine</i> .”

Notation Key cont.

dim. e rit.	Gradually reduce volume and gradually slow down simultaneously.
dolce	Sweetly
Larghetto	Play quite slowly. Slower than Andante.
Legato	Smoothly
Moderato	Play at a moderate tempo
ponticello	Play the passage with the right hand close enough to the bridge to achieve a brighter timbre.
rit.	Gradually slow down.
Spiritoso	Play with spirit.

Circled numbers are string numbers. If a note appears with a circled 3, for example, that note will be played on the third string in this instance.

A mordent. An ornament indicating to play the written note, hammer onto the note above it and then pull off to the original note. All is done quickly so that, of the three notes sounded, the final note is longer than the first two.

A grace note ornament. Play the smaller ornamental note on the beat, hammering on to the ornamented note, sounding it with the left hand only. The ornamented note arrives just a bit late.

Triplet. This is an indicator that three notes of a certain value are occupying the same time space that would usually have only two. The division of time is evenly divided by 3 instead of by the usual 2.

Notation Key cont.

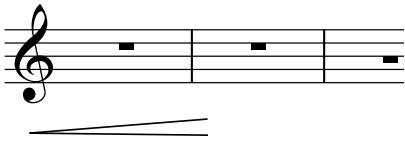

Crescendo. Gradually increase volume.

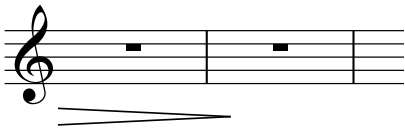

Decrescendo. Gradually decrease volume.

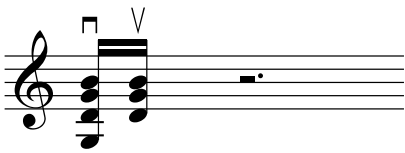

Strum down. Strum up. (Respectively)

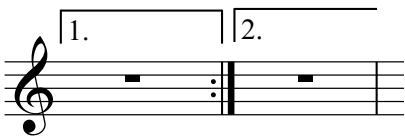

First ending and second ending. Play the music under the line marked “1” only the first time through the passage. Skip the 1st ending the second time the passage is played, and go to the second ending..

A dash in front of a left hand finger number indicates a guide finger. The finger has already been on the same string and will lightly glide to the note with the dashed finger number beside it.

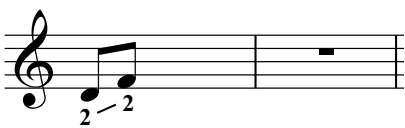

Portamento. The finger slides audibly (and quickly) along the same string from the first note to the second note. Resist the temptation to leave the first note early. The second note should be articulated with the right hand after arriving there with the left.

Au Clair de la Lune

Arranged for Solo Ukulele
by Ellen S. Whitaker

Old French Song

Low G

P
R
E
V
I
E
W

The tablature for the first preview system shows fret numbers 3, 1, 0, 2, 0.

The tablature for the second preview system shows fret numbers 0, 2, 0, 3.

Study No. 4

Arranged for Solo Ukulele
by Ellen S. Whitaker

Matteo Carcassi
(1792-1853)

Low G

i m a i m a

Let notes ring throughout

5

9

13

P
R
E
V
I
E
W

2

17

21

P
R
E
V
I
E
W

25

29

Old Joe Clark

Arranged for Solo Ukulele
by Ellen S. Whitaker

Traditional Fiddle Tune

Low G

Fast and Lively

P
R
E
V
I
E
W

This Arrangement Copyright © 2015 and 2022 by Ellen S. Whitaker. All Rights Reserved.

Prelude

Arranged for Solo Ukulele
by Ellen S. Whitaker

Matteo Carcassi
(1792-1853)

Low G

Allegro

m i m a m i m

6

11

16

P
R
E
V
I
E
W

Arranged for Solo Ukulele
by Ellen S. Whitaker

Loch Lomond

Scottish Traditional

Low G

Andante

P
R
E
V
I
E
W

This Arrangement Copyright © 2020 and 2022 by Ellen S. Whitaker. All Rights Reserved.

Andante

Arranged for Solo Ukulele
by Ellen S. Whitaker

Robert Schumann
(1810-1856)

Low G

Let notes ring throughout

P
R
E
V
I
E
W

Spanish Waltz

Arranged for Solo Ukulele
by Ellen S. Whitaker

Dionisio Aguado
(1784-1849)

Low G

Andante

P
R
E
V
I
E
W

Scotland The Brave

(Second position throughout)

Arranged For Solo Ukulele
by Ellen S. Whitaker

Scottish Traditional

Low G

$\text{♩} = 112$
G

P
R
E
V
I
E
W

9 G D7 G

11

P
R
E
V
I
E
W

D7 G

What Wonderful Love Is This

Arranged for Solo Ukulele
by Ellen S. Whitaker

American Folk Hymn

Low G

Andante

P
R
E
V
I
E
W

Andantino

Arranged for Solo Ukulele
by Ellen S. Whitaker

Joseph Küffner
(1776-1856)

Low G

♩ = 120

P
R
E
V
I
E
W

Melody

(Hann Tumi fer á fætur)

Arranged for Solo Ukulele
by Ellen S. Whitaker

Wolfgang A. Mozart
(1756-1791)

Low G

Andante ♩ = 80

P
R
E
V
I
E
W

This Arrangement Copyright © 2022 by Ellen S. Whitaker. All Rights Reserved.

17

21

P
R
E
V
I
E
W

25

29

Happy Birthday

Arranged for Solo Ukulele
by Ellen S. Whitaker

Traditional Melody
Words: Mildred J. Hill
and Patty Hill

Low G

Allegro

This Arrangement Copyright ©

P
R
E
V
I
E
W

Ukulele tablature for the first system, showing fret numbers on four strings (T, A, B, G) for each measure. The sequence of fret numbers is 3, 0, 2, 1, 0, 2, 3, 1, 0, 2.

Ukulele tablature for the second system, showing fret numbers 4, 0, 1, 0, 2, 3.

Ukulele tablature for the second system, showing fret numbers 3, 0, 1, 0, 3.

All Rights Reserved.

Moderato in C

(Transposed to F)

Arranged for Solo Ukulele
by Ellen S. Whitaker

Fernando Sor
(1778-1839)

Low G

Moderato ♩ = 66

P
R
E
V
I
E
W

A Spanish Dance

Arranged for Solo Ukulele
by Ellen S. Whitaker

Traditional

Low G

Allegro

P
R
E
V
I
E
W

10

13

P
R
E
V
I
E
W

i *Fine*

17

21

La Cavalleria de Napoles con dos Clarines

Arranged for Solo Ukulele
by Ellen S. Whitaker

Gaspar Sanz
(1650-1720)

Low G

P
R
E
V
I
E
W

Contradanza

Arranged for Solo Ukulele
by Ellen S. Whitaker

Traditional

Low G

Andante

P
R
E
V
I
E
W

Country Dance

Arranged for Solo Ukulele
by Ellen S. Whitaker

Fernando Carulli
(1770 - 1841)

Low G

Allegro

1. natural
2. ponticello

P
R
E
V
I
E
W

1. natural
2. ponticello

2

13

17

21

P
R
E
V
I
E
W

Greensleeves

(What Child Is This?)

Arranged for Solo Ukulele
by Ellen S. Whitaker

Anonymous

Low G

Moderato

P
R
E
V
I
E
W

17

f

dim.

④

21

mp

25

f

29

mp

P
R
E
V
I
E
W

Adonai S'fatai

(Melody and chords, in A minor)

Arranged for Solo Ukulele
by Ellen S. Whitaker

Music: Traditional
Text: Psalm 51:17

Reverently ♩ = 40

Am D Dm Am G Am

TAB: 2 2 0 2 0 2 0 4 0 0 4 0 4 0 2 2 2

Am D Dm Am

TAB: 2 2 0 2 0 2 0 4 0 0

P
R
E
V
I
E
W

Adonai S'fatai

(With bass line in D minor)

Reverently ♩ = 40

Dm_i G Gm Dm

TAB: 2 2 2 3 0 3 3 5 3 1 0 1 1

Dm_i G Gm Dm C Dm

TAB: 2 2 2 3 0 3 5 3 1 0 1 1 1 0 2 0 2 2 2

Andantino

Op. 50, No. 1 (Theme)

Arranged for Solo Ukulele
by Ellen S. Whitaker

Mauro Giuliani
(1781 - 1829)

Low G

The Little Drummer Boy

Arranged for Solo Ukulele
by Ellen S. Whitaker

Christmas Traditional

Low G

Allegro ♩ = 126

**P
R
E
V
I
E
W**

This Arrangement Copyright © 1990, 2008 and 2022 by Ellen S. Whitaker. All Rights Reserved.

25

a *m* *i* *m*

p *p* *p*

TAB: 3 0 1 0 3 1 0 0 3 1 0

31

m *i*

p *p* *p*

TAB: 3 2 3 2 0 0 3 2 0 0

P
R
E
V
I
E
W

p

TAB: 0 2 0 0

37

p

TAB: 0 0 1 0 1 0

p

TAB: 0 0 2 0 2

43

p *rit.* *a*

TAB: 0 0 0 0 0 0 2 0 2 0 0 0 3 0 3 0 0

Prelude in G Major

Ellen S. Whitaker

Low G

Allegro

p i m i a i m i p ^a m i ^a m i m

Let notes ring throughout

0 2 3 2 2 3 2 0 2 3 2 2 3 2 0 2 3 2 0 3 2 3

5

2 0 2 0 0 2 0 2

P
R
E
V
I
E
W

i m i a i a i

2 3 2 0 2 3 2 2 2

9

0 0 3 0 0 0 0 0

3 2 3 0 2 3 2 2 3 2

13

a m i

2 0 0 0 2 0 2 0 2 3 2 2 3 2 0 2 3 2 0 3 2

17

21

P
R
E
V
I
E
W

25

29

Spring

Arranged for Solo Ukulele
by Ellen S. Whitaker

Antonio Vivaldi
(1678-1741)

Low G

Allegro

P
R
E
V
I
E
W

17

22

P
R
E
V
I
E
W

Siciliana

Arranged for Solo Ukulele
by Ellen S. Whitaker

Fernando Carulli
(1770-1841)

Low G

Allegretto

P
R
E
V
I
E
W

This Arrangement Copyright © 2022 by Ellen S. Whitaker. All Rights Reserved.

Theme and Variation

Arranged for Solo Ukulele
by Ellen Whitaker

Dionisio Aguado
(1784-1849)

Low G

Allegro

a m i a m i m a m m i

TAB 3/4 0 1 0 0 1 0 3 3 0 1 0 0 1 0 1 3 3 0 1

9

TAB 3 3 0 1 0 3 3

17 *a m i*

TAB 0 1 0 1

21

TAB 0 1 3 3 3 0 1 0 0 0 0 0 0 0 1 0 1 0

P
R
E
V
I
E
W

3 3 4

3 0 3 3 0 1

m m i

p p p p

0 1 0 2 2 0 2

25

29

P
R
E
V
I
E
W

Marche Slav

Arranged for Solo Ukulele
by Ellen S. Whitaker

Peter Ilich Tchaikovsky
(1840-1893)

Low G

Andante

P
R
E
V
I
E
W

Simple Gifts

Arranged for Solo Ukulele
by Ellen S. Whitaker

Shaker Traditional

Low G

Allegro

P
R
E
V
I
E
W

This Arrangement Copyright © 2015 and 2022 by Ellen S. Whitaker. All Rights Reserved.

Españoleta

Arranged for Solo Ukulele
by Ellen S. Whitaker

Gaspar Sanz
(circa 1650-1720)

Low G

$\text{♩} = 120$

P
R
E
V
I
E
W

This Arrangement Copyright © 2022 by Ellen S. Whitaker. All Rights Reserved.

16

20

24

28

P
R
E
V
I
E
W

Shalom Aleichem

Arranged for Solo Ukulele
by Ellen S. Whitaker

Samuel Goldfarb
(Written in 1918)

Low G

Andante *Legato with expression*

P
R
E
V
I
E
W

Ecoisaise

Op. 33 No. 10

Arranged for Solo Ukulele
by Ellen S. Whitaker

Mauro Giuliani
(1781-1829)

Low G

Andante ♩ = 84

P
R
E
V
I
E
W

Mary Hamilton

Arranged for Solo Ukulele
by Ellen S. Whitaker

Traditional Scottish Ballad

Low G

Moderato ♩. = 60-72

CII

P
R
E
V
I
E
W

15

18 3/4 CII

21

P
R
E
V
I
E
W

Moderato

Arranged for Solo Ukulele
by Ellen S. Whitaker

Dioniso Aguado
(1784-1849)

Low G

P
R
E
V
I
E
W

19

24

P
R
E
V
I
E
W

Ode to Joy

Arranged for Solo Ukulele
by Ellen S. Whitaker

Ludwig van Beethoven
(1770-1827)

Low G

Spiritoso

P
R
E
V
I
E
W

This Arrangement Copyright © 2015 and 2022 by Ellen S. Whitaker. All Rights Reserved.

13

16

19

22

P
R
E
V
I
E
W

Pauve Piti Lolette

Arranged for Solo Ukulele
by Ellen S. Whitaker

Creole Folk Song

Low G

Andante

P
R
E
V
I
E
W

The right side of the page contains musical notation for the right hand of the ukulele. It starts with a key signature change to C major (indicated by a sharp sign for F). The notation includes chords and fingerings: 1, 2, 3, 1, 2, 3, 2, 3, 3, 3, 2, 3, 3, 3, 0, 3, 3, 6, 5, 0, 2, 0, 3.

9

T
A
B

11

T
A
B

P
R
E
V
I
E
W

T
A
B

13

T
A
B

T
A
B

15

T
A
B

Packington's Pound

Arranged for Solo Ukulele
by Ellen S. Whitaker

Anonymous
(16th Century)

Low G

P
R
E
V
I
E
W

11

mf *f* *mp (dolce)*

14

p *m* *i*

P
R
E
V
I
E
W

17

mf

19

i *m* *i* *rit.*

Ashgrove

Arranged for Solo Ukulele
by Ellen S. Whitaker

Traditional Welch Tune

Low G

i m a a m m a m i i

5

10 III

14

P
R
E
V
I
E
W

2.

18

m i i

22

P
R
E
V
I
E
W

Father Kelly's Jig

Arranged for Solo Ukulele by
Ellen S. Whitaker

Celtic Traditional

Low G

Allegro

P
R
E
V
I
E
W

17

1. 2.

21

24

3/4 CII

P
R
E
V
I
E
W

27

1. 2.

Andante

Arranged for Solo Ukulele
by Ellen S. Whitaker

Matteo Carcassi
(1792-1853)

Low G

♩ = 80

P
R
E
V
I
E
W

This Arrangement Copyright © 2021 by Ellen S. Whitaker. All Rights Reserved.

17

21

m p i p m p i p m p i

p
mf

p *p*

26

a *i*

p
mf *p*

i *a* *m*

rit. *p*

P
R
E
V
I
E
W

Amazing Grace

Arranged for Solo Ukulele
by Ellen S. Whitaker

Words: John Newton
Music: Unknown

Low G

Swing eighths

P
R
E
V
I
E
W

18

22

P
R
E
V
I
E
W

26

30

CII

Arirang

Arranged for Solo Ukulele
by Ellen S. Whitaker

Korean Folk Song

Low G

Andante espressivo (♩ = 92)

i m i m m a m a

p p mp

**P
R
E
V
I
E
W**

f p rit.

This Arrangement Copyright © 2022 by Ellen S. Whitaker. All Rights Reserved.

Be Thou My Vision

Arranged for Solo Ukulele
by Ellen S. Whitaker

Traditional Hymn

Low G

P
R
E
V
I
E
W

This Arrangement Copyright © 2022 by Ellen S. Whitaker. All Rights Reserved.

St. James Infirmary

Arranged for Solo Ukulele
by Ellen Whitaker

American Traditional

Low G

Not fast *Swing eighths*

P
R
E
V
I
E
W

9

11

13

P
R
E
V
I
E
W

16

Vaghe belleze et bionde treccie d'oro vedi che per ti moro

Arranged for Solo Ukulele
by Ellen S. Whitaker

Anonymous

Low G

P
R
E
V
I
E
W

17 3/4 C II

TAB

21

TAB

P
R
E
V
I
E
W

TAB

Andante

Op. 60 No. 14

Arranged for Solo Ukulele
by Ellen S. Whitaker

Fernando Sor
(1778-1839)

Low G

Andante

P
R
E
V
I
E
W

This Arrangement Copyright © 2022 by Ellen S. Whitaker. All Rights Reserved.

13 *m i p i p m i i m i a m i*

TAB: 3 2 2 | 1 2 | 1 2 | 2 1 2 | 0 1 2 | 0 0 | 0 2 0

16

TAB: 0 0 0 | 1 0 3 | 0 5 5

P
R
E
V
I
E
W

TAB: 0 0 0 | 1 0 3 | 0 5 5

19

TAB: 1 0 0 | 2 2 | 0 1

m i

TAB: 0 0 0 | 1

23 *m i m i p m a m i a i*

TAB: 3 1 2 | 1 2 2 | 0 0 3 2 | 0 2 0 2 | 0 2 2

Wayfaring Stranger

Arranged for Solo Ukulele
by Ellen S. Whitaker

Traditional

Low G

P
R
E
V
I
E
W

17

21

25

30

P
R
E
V
I
E
W

Minuet

Arranged for Solo Ukulele
by Ellen S. Whitaker

Robert de Visée
(c.1635- 1733)

Low G

P
R
E
V
I
E
W

Ma'oz Tzur

Arranged for Solo Ukulele
by Ellen S. Whitaker

Jewish Traditional

Low G

♩ = 108

P
R
E
V
I
E
W

Y La Mi Cinta Dorada

Arranged for Solo Ukulele
by Ellen S. Whitaker

Luys de Narvaez
(16th Century)

Low G

Moderato

P
R
E
V
I
E
W

This Arrangement Copyright © 2021 by Ellen S. Whitaker. All Rights Reserved.

15 *m* *i* III *m* *i* *m* *i* CIII *m* *i* *m* *i*

19 *m*

P
R
E
V
I
E
W

n

Utzu Étzo

Arranged for Solo Ukulele
by Ellen S. Whitaker

Chassidic Melody

Low G

Allegro ♩ = 120

**P
R
E
V
I
E
W**

This Arrangement Copyright © 2005 and 2022 by Ellen S. Whitaker. All Rights Reserved.

13

15

18

21

P
R
E
V
I
E
W

Dance of the Washerwoman

Arranged for Solo Ukulele
by Ellen S. Whitaker

Hans Newsidler
(16th Century)

Low G

Moderato

a *i* *m* *i* *m* *a* *i* *m* *i* *m* *a* *m* *i* *m*

p *p* *p* *p* *p*

a *i* *m* *i* *m* *i* *m* *i*

p *p*

a *m* *i* *m* *a* *i*

mf *p* *p* *p* *p* *p*

PREVIEW

This Arrangement Copyright © 2022 by Ellen S. Whitaker. All Rights Reserved.

12

p

TAB

15

P
R
E
V
I
E
W

mf

TAB

18

21

23

26

28

P
R
E
V
I
E
W

31

Waltz

Arranged for Solo Ukulele
by Ellen S. Whitaker

Matteo Carcassi
(1792-1853)

Low G

P
R
E
V
I
E
W

Wildwood Flower

Arranged for Solo Ukulele
by Ellen S. Whitaker

American Traditional

Low G

Lively

3/4CII CII

4 3/4CII 3/4CII

8

12

**P
R
E
V
I
E
W**

This Arrangement Copyright © 2015 and 2022 by Ellen S. Whitaker. All Rights Reserved.

2
16

20

m i m i i m

25

i

29

P
R
E
V
I
E
W

Larghetto in G Minor

Arranged for Solo Ukulele
by Ellen S. Whitaker

Mauro Giuliani
(1781-1829)

Low G

$\text{♩} = 66$

P R E V I E W

This Arrangement Copyright © 2022 by Ellen S. Whitaker. All Rights Reserved.

12 *a m i p i p i* CII

15 CVII

18

21 1/2 CV 3/4 CX CII

P
R
E
V
I
E
W

Banish Misfortune

Arranged for Solo Ukulele
by Ellen S. Whitaker

Irish Traditional

Low G

Allegro

P
R
E
V
I
E
W

17

21

P
R
E
V
I
E
W

25

29

Malegueña

Arranged for Solo Ukulele
by Ellen S. Whitaker

Spanish Traditional

Low G

Allegro

f *mf* (2nd time *mp*) *p m p m p m p m simile*

mf

p p p i

i i i i i i i simile

P
R
E
V
I
E
W

This Arrangement Copyright © 2020 Ellen S. Whitaker. All Rights Reserved.

19

24

30

34

38

P
R
E
V
I
E
W

42

mp *cresc. poco a poco* *rit.*

3 4 5

Moderato *with expression*

46

m
i
p
mp

52

p *mp* *p* *mp*

58

p *mp* *p* *mp*

66

p *mp* *p*

P
R
E
V
I
E
W

Allegro

72

p m

76

mf

P
R
E
V
I
E
W

82

mf

86

i

f

a tempo

p mf

Carol of the Bells

(Duet, Full Score)

Arranged for Two Low G Ukuleles
by Ellen S. Whitaker

Ukrainian Christmas Carol

Allegro ♩ = 140

Ukulele I 

let notes ring

Ukulele II 

6 

P
R
E
V
I
E
W

11 

15 

2

19

23

27

P
R
E
V
I
E
W

32

rit. _____ *p*

The Water is Wide

(Duet, Full Score)

Arranged for Two Low G Ukuleles
by Ellen S. Whitaker

Traditional

Moderato

17

21

25

29

P
R
E
V
I
E
W

About the Author

Ellen Whitaker is a guitar teacher, ukulele teacher, arranger and composer. She began teaching herself to play the guitar at nine years of age and studied classical guitar from the age of 12 with various teachers.

She began her formal study of music theory at City College of San Francisco, and went on to earn a BA in Music from Mills College and an MA in Music Theory from University of California at Santa Barbara.

Whitaker has been teaching guitar since 1981 and ukulele since 2015. While at UCSB, she taught undergraduate classes in music fundamentals, advanced theory and composition.

In addition to the current volume, she has published a book of arrangements for baritone ukulele, (*Music for Baritone Ukulele: Classical and Fingerstyle*) and a book of arrangements of traditional Jewish music (*Jewish Traditions for Classical and Fingerstyle Guitar*). She has also written repertoire pieces and studies (for both guitar and ukulele), original pieces for various chamber ensembles and solo guitar arrangements of music from European, North American and Latin American folk traditions.

Whitaker's home and studio are in Durham, NC where she teaches individual lessons in guitar, ukulele and music theory.

