

### LEGENDS/SYMBOLS

	FINISHED WOOD		PLYWOOD
	DIMENSION LUMBER		BATT INSULATION
	FACE BRICK		GROUT
	RIGID INSULATION		GLAZED TILE
	CUT STONE		MARBLE
	CONCRETE		ACOUSTICAL CEILING
	CONCRETE BLOCK		SHIM PACK
	STEEL IN SECTION		ALUMINUM

DENOTES BLOCKING OR SHIM, NOT CONTINUOUS, NOT NECESSARILY ONE PIECE

DENOTES BACKER ROD OR CAULK ROPE

ANCHOR LOCATION

FASTENER LOCATION

DIMENSIONAL REFERENCE / ELEVATION

WORKING POINT

FIELD APPLIED SEALANT

SHOP DRILL

FIELD DRILL

GLAZING INDICATION NUMBER

DETAIL NUMBER

SHEET NUMBER

REF: 1B/A6.4

ELEVATION TITLE (LARGE TRIANGLE)

REVISION NO. (SMALL TRIANGLE)

DOOR NUMBER

ELEVATION LOCATION-VIEW POINT

ELEVATION MARK/TITLE

ELEVATION SHEET NUMBER

PLAN NORTH

DENOTES NORTH DIRECTION

# BLUFFTON ONCOLOGY ST. JOSEPH'S CANDLER BUCKWALTER PLACE BLVD BLUFFTON, SC

ARCHITECT:  
**BATSON ASSOCIATES**  
415 WEST WASHINGTON STREET  
GREENVILLE, SC 29601  
P: 864.233.2232

ERECTOR  
**1st Choice  
Glass**

**Architectural Glass Services**

www.glass1st.net

3221-A Westwood Industrial Drive - Monroe, NC 28110 - 704-291-7711

### ABBREVIATIONS

A/C = ACCESS CONTROLLED	N.I.C. = NOT IN CONTRACT
A.F.F. = ABOVE FINISHED FLOOR	N.T.S. = NOT TO SCALE
B.O. = BY OTHERS	O.D. = OPENING DIMENSION
B.O.H. = BOTTOM OF HORIZONTAL	O.F.D. = OVERALL FRAME DIMENSION
CL = CENTER LINE	REF. = REFERENCE
DIM. = DIMENSION	R.O. = ROUGH OPENING
D.L.O. = DAYLIGHT OPENING	T.O.F.F. = TOP OF FINISHED FLOOR
D.L. = DEAD LOAD (ANCHOR)	T.O.H. = TOP OF HORIZONTAL
D.O. = DOOR OPENING	T.O.S. = TOP OF SLAB
EL. = ELEVATION	T.O.STL. = TOP OF STEEL
F.S. = FRAME SIZE	U.N.O. = UNLESS NOTED OTHERWISE
F.F. = FINISH FLOOR	W.C. = WEB CENTER
G.C. = GENERAL CONTRACTOR	W.D. = WINDOW DIMENSION
M.O. = MASONRY OPENING	W.L. = WIND LOAD (ANCHOR)
M.L. = MULLION LENGTH	W.P. = WORKING POINT
N.B.O.B.E. = NOT BY OLDCASTLE BUILDING ENVELOPE	
N.B.F.C. = NOT BY 1ST CHOICE GLASS	

THE FOLLOWING DOCUMENTS WERE USED TO APPLY MANUFACTURERS CONFIRMED QUOTED JOB SCOPE TO THE JOB CONDITIONS.

ARCHITECTURAL DRAWINGS: 75% CD SET DATED 9-28-2018

CUSTOMER TAKEOFF: NO

SPECIFICATIONS: YES

ADDENDUM: ADDENDUMS 1, 2 & 3

OTHER: CORE MARKETING QUOTE # D43111R1, DATED NOVEMBER 13, 2018

### INDEX

SHEET NUMBER	DESCRIPTION
.01	COVER SHEET
.02	GENERAL INFORMATION / DOOR SCHEDULE
.03	DOOR HARDWARE SCHEDULE
1.01-1.03	FLOOR PLAN
2.01 - 2.22	ELEVATIONS
3.01 - 3.32	DETAILS
4.01 - 4.03	PART DRAWINGS

DATE	DESCRIPTION	BY
5/29/19	5TH REVISION (SPUCE JOINTS H-K-L)	
5/14/19	4TH REVISION	
5/3/19	3RD REVISION	
4/29/19	2ND REVISION (ENGINEERING)	
4/25/19	1ST REVISION	
	DESCRIPTION	
	DRAWING SUBMISSION	

PROJECT: **BLUFFTON ONCOLOGY**

LOCATION: **BUCKWATER PLACE BLVD  
BLUFFTON, SOUTH CAROLINA**

ERECTOR: **1ST CHOICE GLASS**

**1st Choice Glass**  
**Architectural Glass Services**  
www.glass1st.net  
3221-A Westwood Industrial Drive  
Monroe, NC 28110 - 704-291-7711

DRAWN BY: CW DATE: 4/9/19

CHECKED BY: DW DATE: 4/9/19

JOB NO.: BLUFFTON ONCOLOGY

SHEET NO.: .01

## PRODUCT TYPES

### CURTAINWALL:

KAWNEER 1600 WALL SYSTEM 1 - 2 1/2" X 7 1/2" FRONT SET TO ACCEPT 1" GLASS  
NO SUNSHADES - SYSTEM 2 AT CORNER SSG MULLIONS

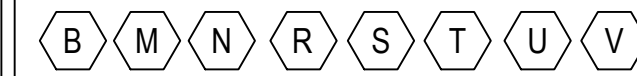

KAWNEER 1600 WALL SYSTEM 1 - 2 1/2" X 7 3/4" FRONT SET TO ACCEPT 1" GLASS  
VERSOLEIL SUNSHADE - OUTRIGGER FOR CURTAINWALL - SYSTEM 2 AT SSG CORNER



KAWNEER 1600 WALL SYSTEM 1 - 2 1/2" X 8 1/4" FRONT SET TO ACCEPT 1" GLASS  
VERSOLEIL SUNSHADE - SINGLE BLADE SYSTEM FOR CURTAINWALL - SYSTEM 2  
AT SSG CORNER MULLIONS

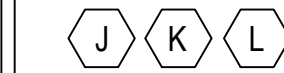

KAWNEER 1600 WALL SYSTEM 1 - 2 1/2" X 7 1/2" FRONT SET TO ACCEPT 1/4" GLASS  
SYSTEM 2 AT SSG CORNER MULLION

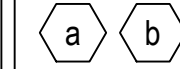

### STOREFRONT:

KAWNEER 601UT 2" X 4 1/2" THERMAL STOREFRONT TO ACCEPT 1" GLASS



KAWNEER 450 1 3/4" X 4 1/2" STOREFRONT TO ACCEPT 1/4" GLASS

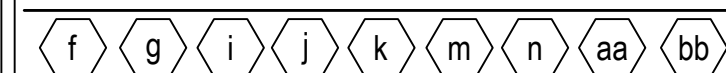

### EXTERIOR STOREFRONT DOORS:

(D6) KAWNEER 500T WIDE STILE WITH 5" TOP RAIL, 3 1/2" CROSS RAILS & 10" BOTTOM RAIL  
TO ACCEPT 1" GLASS (EXTERIOR STOREFRONT DOORS)

(D11) KAWNEER 500T WIDE STILE WITH 5" TOP RAIL & 10" BOTTOM RAIL  
TO ACCEPT 1" GLASS (EXTERIOR STOREFRONT DOORS)

### INTERIOR STOREFRONT DOORS:

(D6) KAWNEER 500 WIDE STILE WITH 5" TOP RAIL, 3 1/2" CROSS RAILS & 10" BOTTOM RAIL  
TO ACCEPT 1/4" GLASS (INTERIOR STOREFRONT DOORS)

(D11) KAWNEER 500 WIDE STILE WITH 5" TOP RAIL & 10" BOTTOM RAIL  
TO ACCEPT 1/4" GLASS (INTERIOR STOREFRONT DOORS)

### FINISH

70% KYNAR PAINTED FINISH  
BONE WHITE

### SPECIAL NOTES:

- SEE SEPARATE SAMPLES FOR GLASS MAKE UP.

- ALL BLOCKING AND STRUCTURAL SUPPORT IS  
SUPPLIED AND INSTALLED BY OTHERS. CONTRACTOR TO  
COORDINATE.

- THE MAIN STRUCTURE MUST BE CAPABLE OF WITHSTANDING  
THE LOADS IMPOSED BY THE KAWNEER GLAZING SYSTEMS.  
STRUCTURE MUST PROVIDE SUITABLE ANCHORAGE FOR THESE  
GLAZING SYSTEMS. AND MUST BE ERECTED WITH IN  
SPECIFIED BUILDING TOLERANCES.

- U.N.O. ALL BRAKE METAL IS TO MATCH WINDOW SYSTEM FINISH

- ALL GLAZING WILL BE REVIEWED AND APPROVED  
UNDER THE SEPARATE SUBMITTAL FOR GLAZING.

### EXCLUSIONS:

THE FOLLOWING ITEMS ARE NOT SUPPLIED  
BY 1ST CHOICE UNLESS STATED OTHERWISE.

- STRUCTURAL SUPPORT OR BLOCKING.
- FINAL CLEANING OF GLASS OR METAL.
- PROTECTION OF WORK IN PLACE.
- FIRE PROOFING
- FLASHING - CONTRACTOR TO ENSURE THAT DOCUMENTS  
ARE FOLLOWED.

## GLASS SCHEDULE

GLAZING TYPE	DESCRIPTION
GL1	1/4" MONOLITHIC VISION GLASS - 1/4" CLEAR TEMPERED
GL5	1" INSULATED SPANDREL GLASS - 1/4" VIRACON VE2-2M TINTED HEAT STRENGTHENED - 1/2" MILL SPACER - 1/4" CLEAR HEAT STRENGTHENED WITH VIRASPAN SPANDREL COATING ON THE NUMBER 4 SURFACE
GL5T	1" INSULATED SPANDREL GLASS - 1/4" VIRACON VE2-2M TINTED TEMPERED - 1/2" MILL SPACER - 1/4" CLEAR TEMPERED WITH VIRASPAN SPANDREL COATING ON THE NUMBER 4 SURFACE
GL6	1" INSULATED VISION GLASS - 1/4" VIRACON VE2-2M TINTED HEAT STRENGTHENED - 1/2" MILL SPACER - 1/4" CLEAR HEAT STRENGTHENED
GL6T	1" INSULATED VISION GLASS (TEMPERED) - 1/4" VIRACON VE2-2M TINTED TEMPERED - 1/2" MILL SPACER - 1/4" CLEAR TEMPERED

SEE SAMPLES AND SEPARATE SUBMITTAL FOR MAKE UP OF GLASS

## GLASS ILLUSTRATION

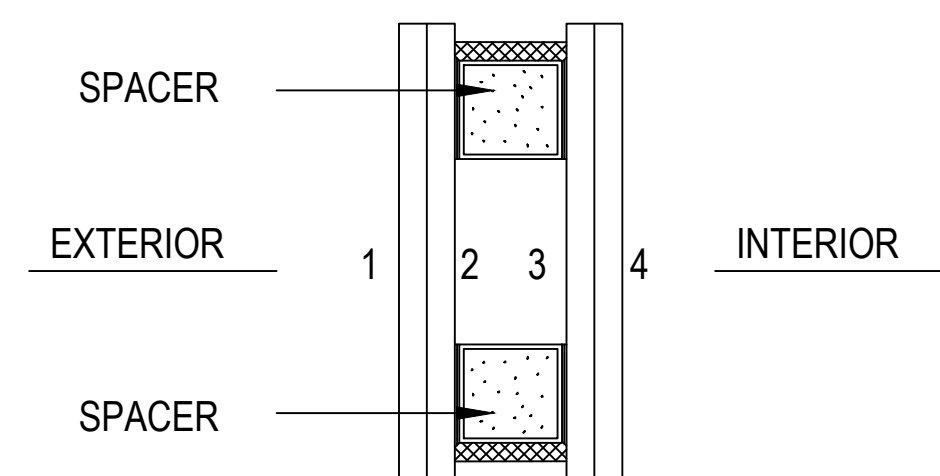

## DOOR SCHEDULE

DOOR NO.	HARDWARE	HAND	OPENING	FRAME	FRAMING	DOOR TYPE	LOCATION
1001A	HW-35	AUTO DOORS SEE SEP. SUBMITTAL		L	1600 - 2 1/2" X 8 1/4"	AUTO DOORS	AIRLOCK 1001
1001B	HW-36	AUTO DOORS SEE SEP. SUBMITTAL		a	1600 - 2 1/2" X 7 1/2"	AUTO DOORS	AIRLOCK 1001
1011A	HW-36	AUTO DOORS SEE SEP. SUBMITTAL		S	1600 - 2 1/2" X 7 1/2"	AUTO DOORS	ENTRY 1011
1011B	HW-35	AUTO DOORS SEE SEP. SUBMITTAL			STANLEY	AUTO DOORS	ENTRY 1011
1011C	HW-32	LH (HRSO)	3'-0" X 6'-9 1/4"	R	1600 - 2 1/2" X 7 1/2"	THERMAL - D6	STAIRS 1012
1018C	HW-38	LH (HRSO)	3'-0" X 6'-9 1/4"	AA	601UT - 2" X 6"	THERMAL - D6	CORRIDOR 1018
1310B	HW-50	AUTO DOORS SEE SEP. SUBMITTAL			STANLEY	AUTO DOORS	CONTROL 1310
1408A	HW-51	AUTO DOORS SEE SEP. SUBMITTAL		V	1600 - 2 1/2" X 7 1/2"	AUTO DOORS	CORRIDOR 1408
1410A	HW-50	AUTO DOORS SEE SEP. SUBMITTAL			STANLEY	AUTO DOORS	CORRIDOR 1410
2002A	HW-40	LH (HLSI)	3'-0" X 6'-9 1/4"	M	1600 - 2 1/2" X 7 1/2"	THERMAL D11	CORRIDOR 2002
2133A	HW-24	LH (HRSO)	3'-0" X 7'-0 3/8"	j	450 - 1 3/4" X 4 1/2"	NON THERMAL -D6	MEDS 2133
2135B	HW-41	RH (HLSO)	3'-0" X 7'-0 3/8"	k	450 - 1 3/4" X 4 1/2"	NON THERMAL -D11	ANTE ROOM 2138
2138A	HW-42	RH (HLSO)	3'-0" X 7'-0"	aa	450 - 1 3/4" X 4 1/2"	NON THERMAL -D11	ANTE ROOM 2138
2139A	HW-43	LH (HLSI)	3'-0" X 7'-0"	bb	450 - 1 3/4" X 4 1/2"	NON THERMAL -D11	MIXING NON. HAX. 2139

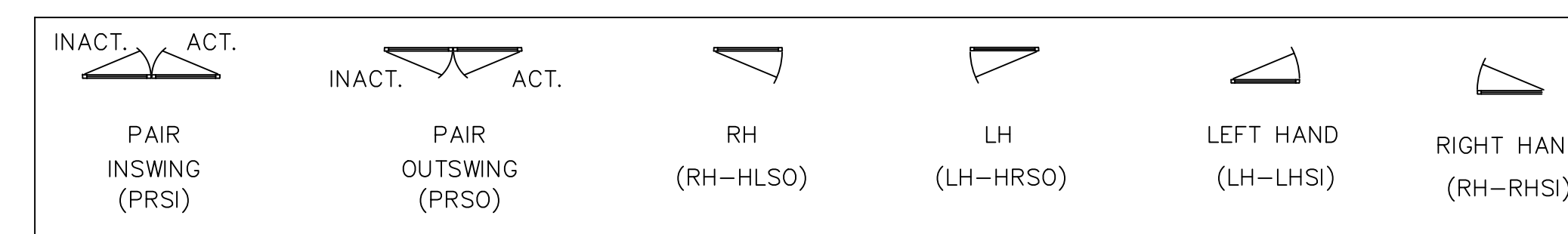

### DOOR NOTES:

1) EXTERIOR STOREFRONT DOORS (D6) ARE KAWNEER 500T THERMALLY BROKEN WIDE STILE DOORS 2 1/4" THICKNESS WITH 6 1/2" TOP RAIL, 3 1/2" CROSS RAILS AND 10" BOTTOM RAIL TO ACCEPT 1" GLASS.

2) EXTERIOR STOREFRONT DOORS (D11) ARE KAWNEER 500T THERMALLY BROKEN WIDE STILE DOORS 2 1/4" THICKNESS WITH 6 1/2" TOP RAIL AND 10" BOTTOM RAIL TO ACCEPT 1" GLASS.

3) INTERIOR STOREFRONT DOORS (D6) ARE KAWNEER 500 WIDE STILE DOORS 1 3/4" THICKNESS WITH 6 1/2" TOP RAIL, 3 1/2" CROSS RAILS AND 10" BOTTOM RAIL TO ACCEPT 1/4" GLASS.

4) INTERIOR STOREFRONT DOORS (D11) ARE KAWNEER 500 WIDE STILE DOORS 1 3/4" THICKNESS WITH 6 1/2" TOP RAIL AND 10" BOTTOM RAIL TO ACCEPT 1/4" GLASS.

5) AUTOMATIC SLIDING DOORS ARE SUBMITTED UNDER A SEPARATE SUBMITTAL.

### DOOR HARDWARE NOTES:

1) HARDWARE IS SUPPLIED BY OTHERS. FIRST CHOICE WILL PREP AND INSTALL THE HARDWARE FROM AN APPROVED HARDWARE SCHEDULE. ANY DELAY IN RECEIVING AN APPROVED HARDWARE SCHEDULE WILL RESULT IN A DIRECT DELAY IN DOOR INSTALLATION.

2) FIRST CHOICE MUST HAVE ACTUAL HARDWARE TO PREP DOORS AND FRAMES. FIRST CHOICE WILL NOT PREP DOORS AND FRAMES FROM TEMPLATES. ANY DELAY IN RECEIVING ACTUAL HARDWARE WILL RESULT IN A DIRECT DELAY IN DOOR INSTALLATION.

3) PLEASE COORDINATE THE SHIPMENT OF HARDWARE WITH FIRST CHOICE GLASS. PLEASE MARK ALL BOXES CLEARLY TO INCLUDE DOOR NUMBERS.

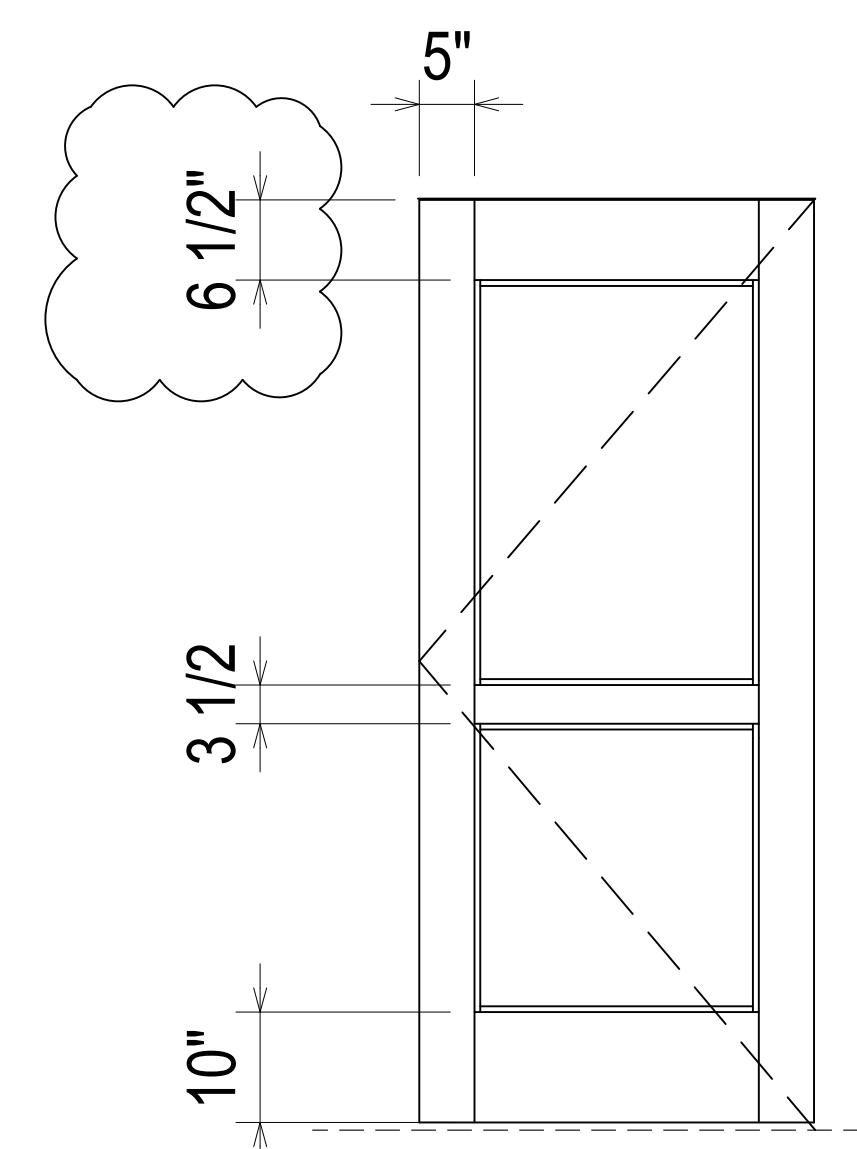

D6

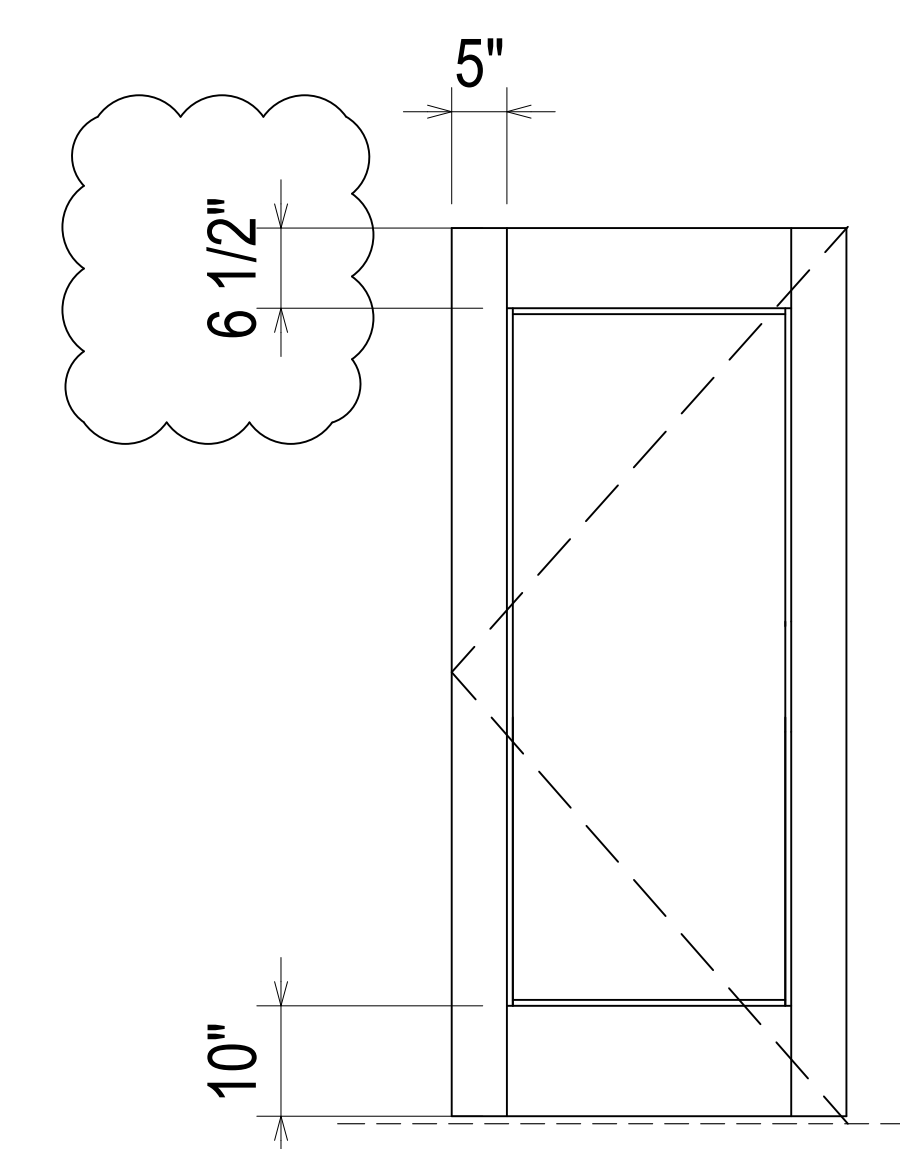

D11

5/28/19	5/14/19	5/3/19	4/28/19	4/25/19	DATE
5TH REVISION (SPURGE JOINTS J-K-L)	4TH REVISION	3RD REVISION	2ND REVISION (ENGINEERING)	1ST REVISION	DESCRIPTION
5	4	3	2	1	NO
					OTHER
					SALES REP
					CUST
					CONTR
					ARCH

PROJECT:	BLUFFTON ONCOLOGY
LOCATION:	BUCK WATER PLACE BLVD BLUFFTON, SOUTH CAROLINA
ERECTOR:	1ST CHOICE GLASS

**1st Choice Glass**  
Architectural Glass Services  
www.glass1st.net  
3221-A Westwood Industrial Drive  
Monroe, NC 28110 - 704-291-7711

DRAWN BY:	CW	DATE:	4/9/19
CHECKED BY:	DW	DATE:	4/9/19
JOB NO.:	BLUFFTON ONCOLOGY		
SHEET NO.:	.02		

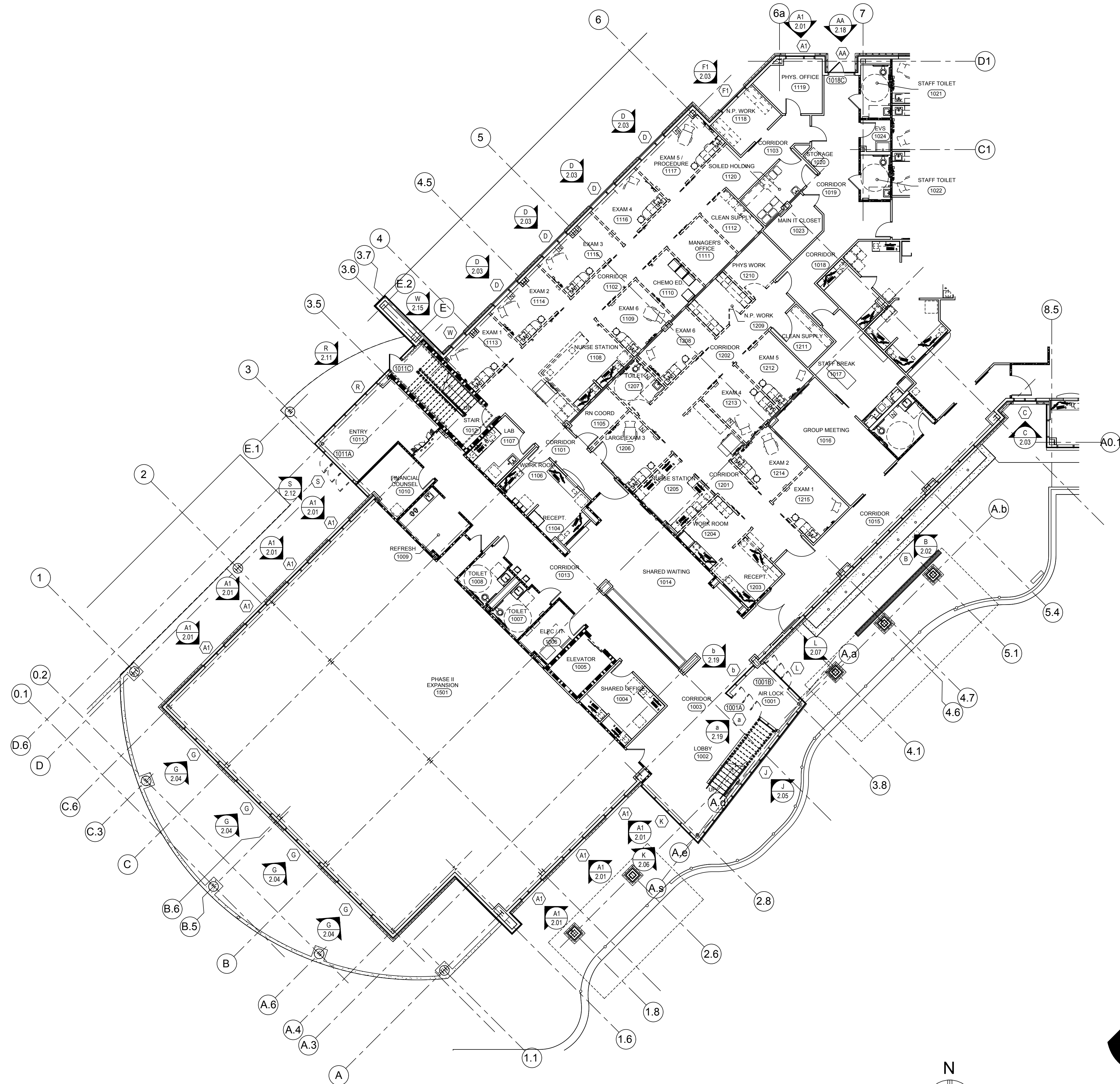

LEVEL 1 WEST FLOOR PLAN

NTS ARCHITECTURAL REF: A103

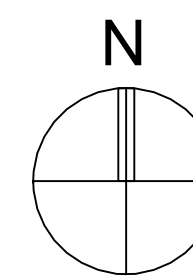

ARCH / G.C. NOTE:

FLOOR PLANS ARE PROVIDED FOR OPENING TYPE LOCATION ONLY. REFER TO SPECIFIC MARK ELEVATIONS FOR SIZE REFERENCE DIMENSIONING, MULLION SPACING, ETC.

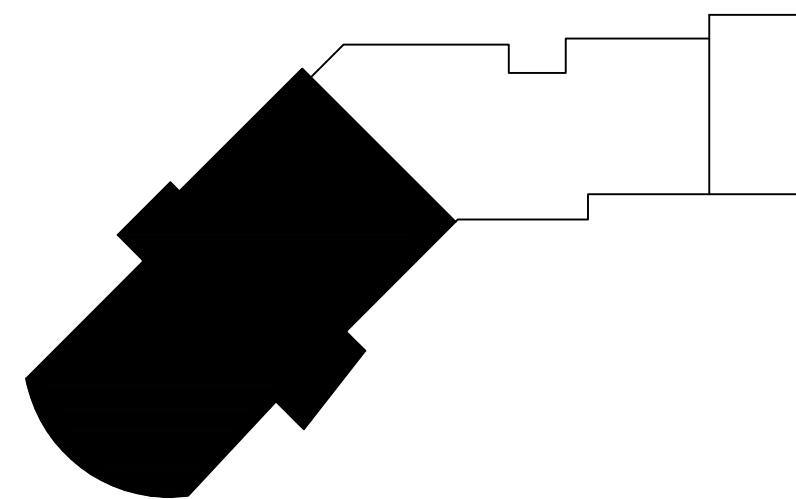

KEY PLAN

REV	DATE	DESCRIPTION
5	5/23/19	5TH REVISION (SPUCE JOINTS J-K-L)
4	5/14/19	4TH REVISION
3	5/3/19	3RD REVISION
2	4/29/19	2ND REVISION (ENGINEERING)
1	4/25/19	1ST REVISION
NO		DESCRIPTION

ARCH	QTY	DATE	CONTR	DATE	QTY	SALESREP	OTHER	DATE	TO

PROJECT: BLUFFTON ONCOLOGY  
 LOCATION: BUCK WATER PLACE BLVD  
 BLUFFTON, SOUTH CAROLINA  
 1ST CHOICE GLASS

**1st Choice Glass**  
**Architectural Glass Services**  
 www.glass1st.net  
 3221-A Westwood Industrial Drive  
 Monroe, NC 28110 - 704-291-7711

DRAWN BY: CW	DATE: 4/9/19
CHECKED BY: DW	DATE: 4/9/19
JOB NO:	BLUFFTON ONCOLOGY
SHEET NO:	1.01

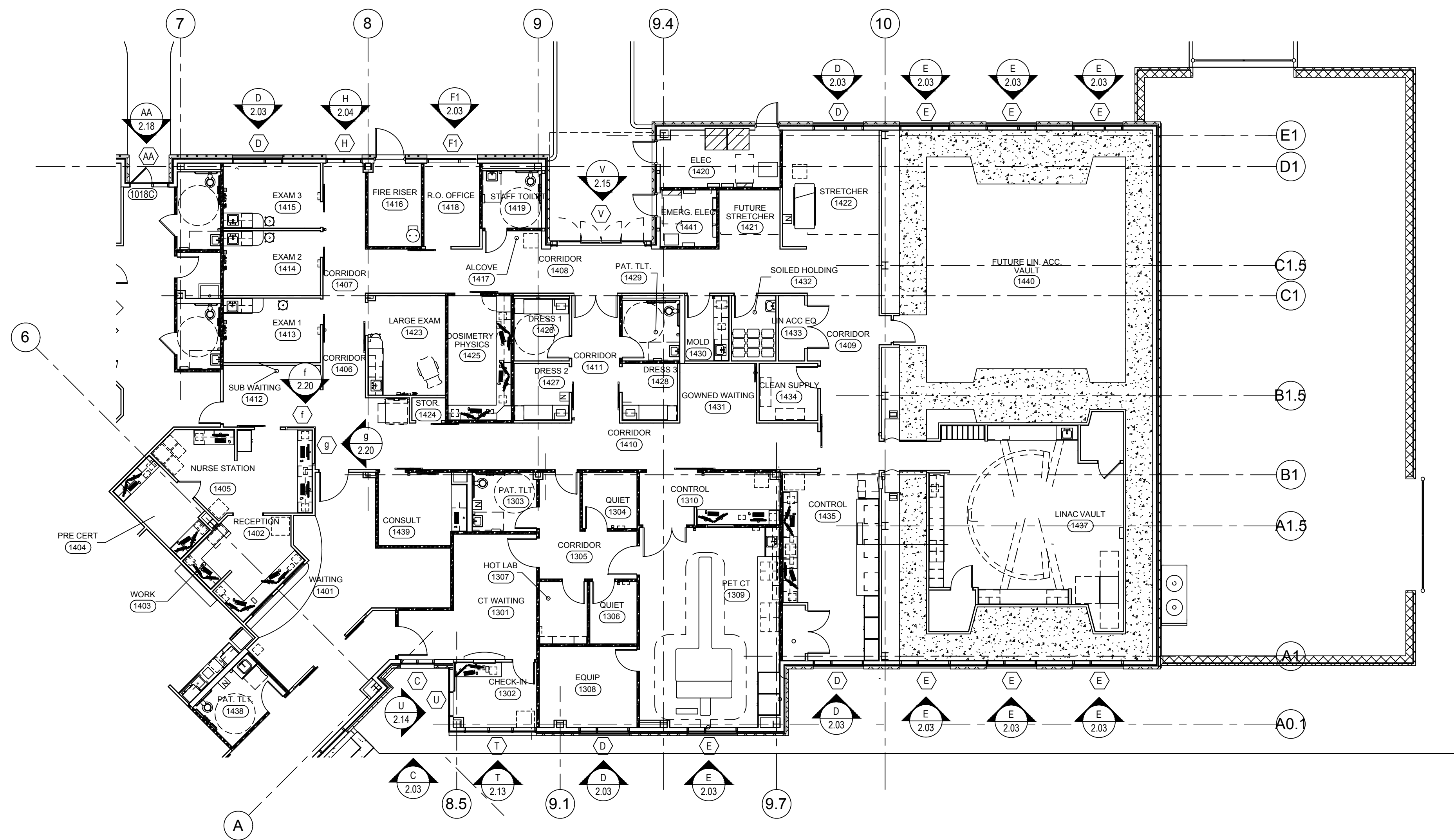

**LEVEL 1 EAST FLOOR PLAN**

NTS ARCHITECTURAL REF: A105

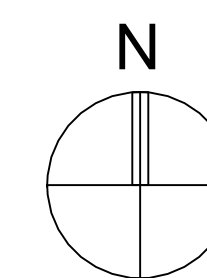

**ARCH / G.C. NOTE:**

FLOOR PLANS ARE PROVIDED FOR OPENING TYPE LOCATION ONLY. REFER TO SPECIFIC MARK ELEVATIONS FOR SIZE REFERENCE DIMENSIONING, MULLION SPACING, ETC.

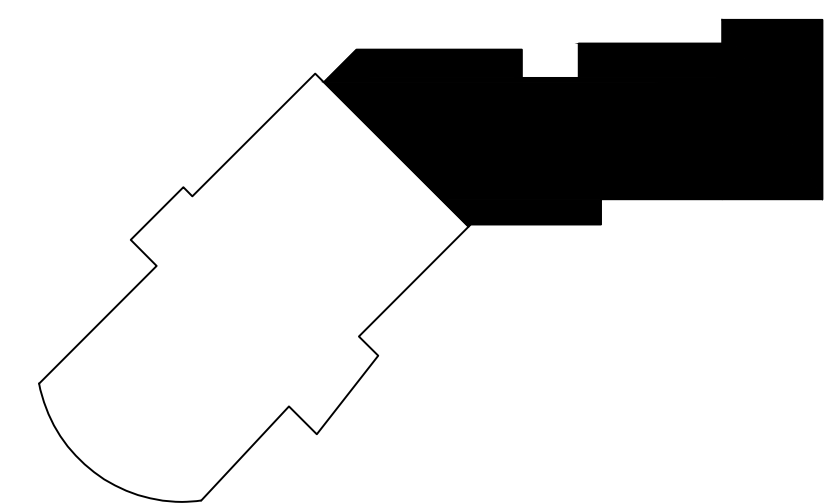

KEY PLAN

NO	DATE	QTY	DATE	QTY	DATE	TO	OTHER
5	5/23/19						
4	5/14/19						
3	5/3/19						
2	4/29/19						
1	4/25/19						
NO							

PROJECT:	BLUFFTON ONCOLOGY
LOCATION:	BUCK WATER PLACE BLVD BLUFFTON, SOUTH CAROLINA
ERECTOR:	1ST CHOICE GLASS

**1st Choice Glass**  
**Architectural Glass Services**  
 www.glass1st.net  
 3221-A Westwood Industrial Drive  
 Monroe, NC 28110 - 704-291-7711

DRAWN BY:	CW	DATE:	4/9/19
CHECKED BY:	DW	DATE:	4/9/19
JOB NO.:	BLUFFTON ONCOLOGY		
SHEET NO.:	1.02		



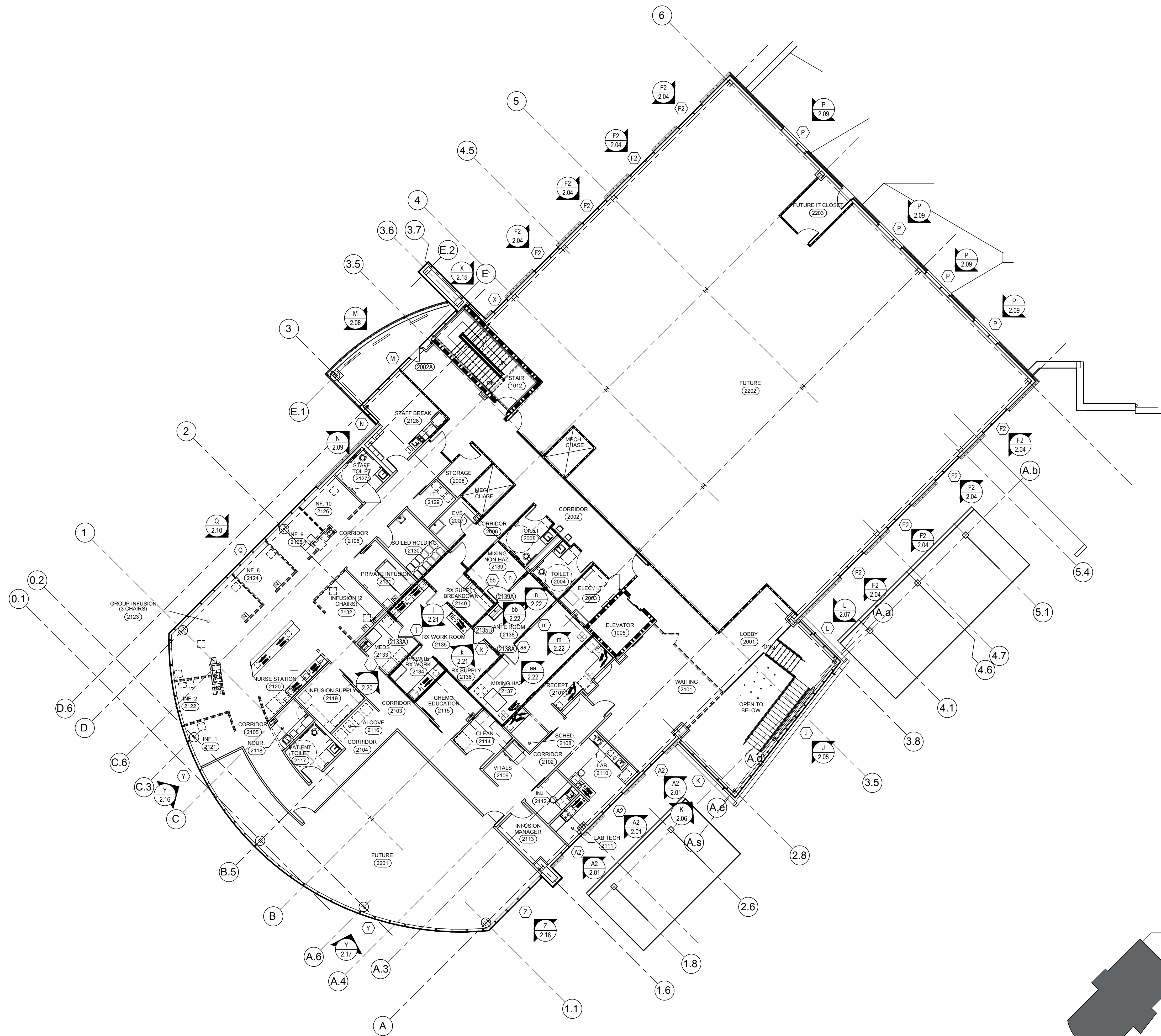

**LEVEL 2 FLOOR PLAN**

NTS ARCHITECTURAL REF: A107

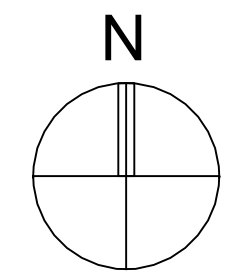

**ARCH / G.C. NOTE:**

FLOOR PLANS ARE PROVIDED FOR OPENING TYPE LOCATION ONLY. REFER TO SPECIFIC MARK ELEVATIONS FOR SIZE REFERENCE DIMENSIONING, MULLION SPACING, ETC.

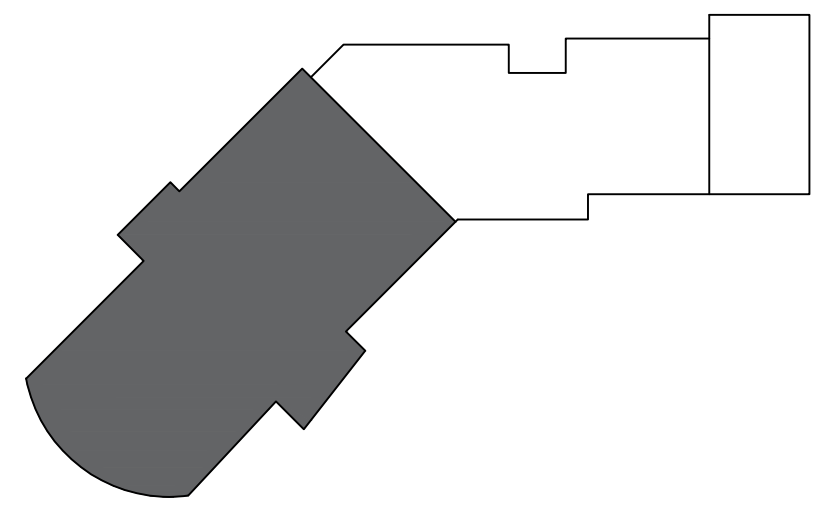

KEY PLAN

NO	DATE	QTY	CONTR	CUST	SALESREP	OTHER	TO	DATE	DESCRIPTION	DRAWING SUBMISSION
5	5/29/19								5TH REVISION (SPLICE JOINTS J-K-L)	
4	5/14/19								4TH REVISION	
3	5/3/19								3RD REVISION	
2	4/29/19								2ND REVISION (ENGINEERING)	
1	4/25/19								1ST REVISION	
NO										DATE

PROJECT: **BLUFFTON ONCOLOGY**  
 LOCATION: **BUCK WATER PLACE BLVD  
 BLUFFTON, SOUTH CAROLINA**  
 EXECUTOR: **1ST CHOICE GLASS**

**1st Choice Glass**  
 Architectural Glass Services  
 www.glass1st.net  
 3221-A Westwood Industrial Drive  
 Monroe, NC 28110 - 704-291-7711

DRAWN BY: CW DATE: 4/9/19  
 CHECKED BY: DW DATE: 4/9/19  
 JOB NO.:  
 SHEET NO.: **1.03**

BLUFFTON ONCOLOGY

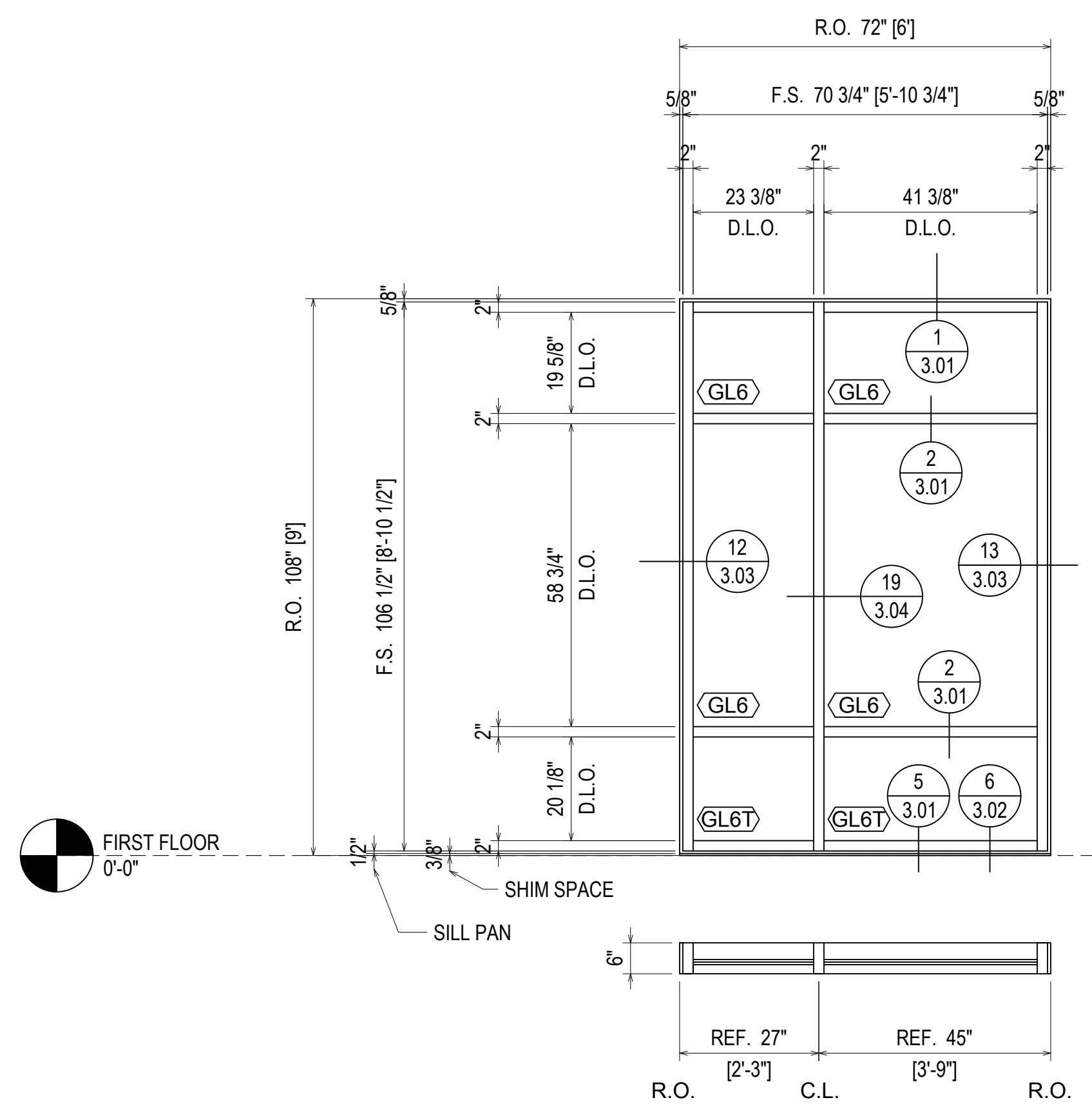

**ELEVATION A1**  
 SCALE: 1/2"=1'-0"  
 KAWNEER 601UT  
 2" X 6" STOREFRONT  
 1" INSULATED GLASS (CENTER SET)  
 QUANTITY: 8

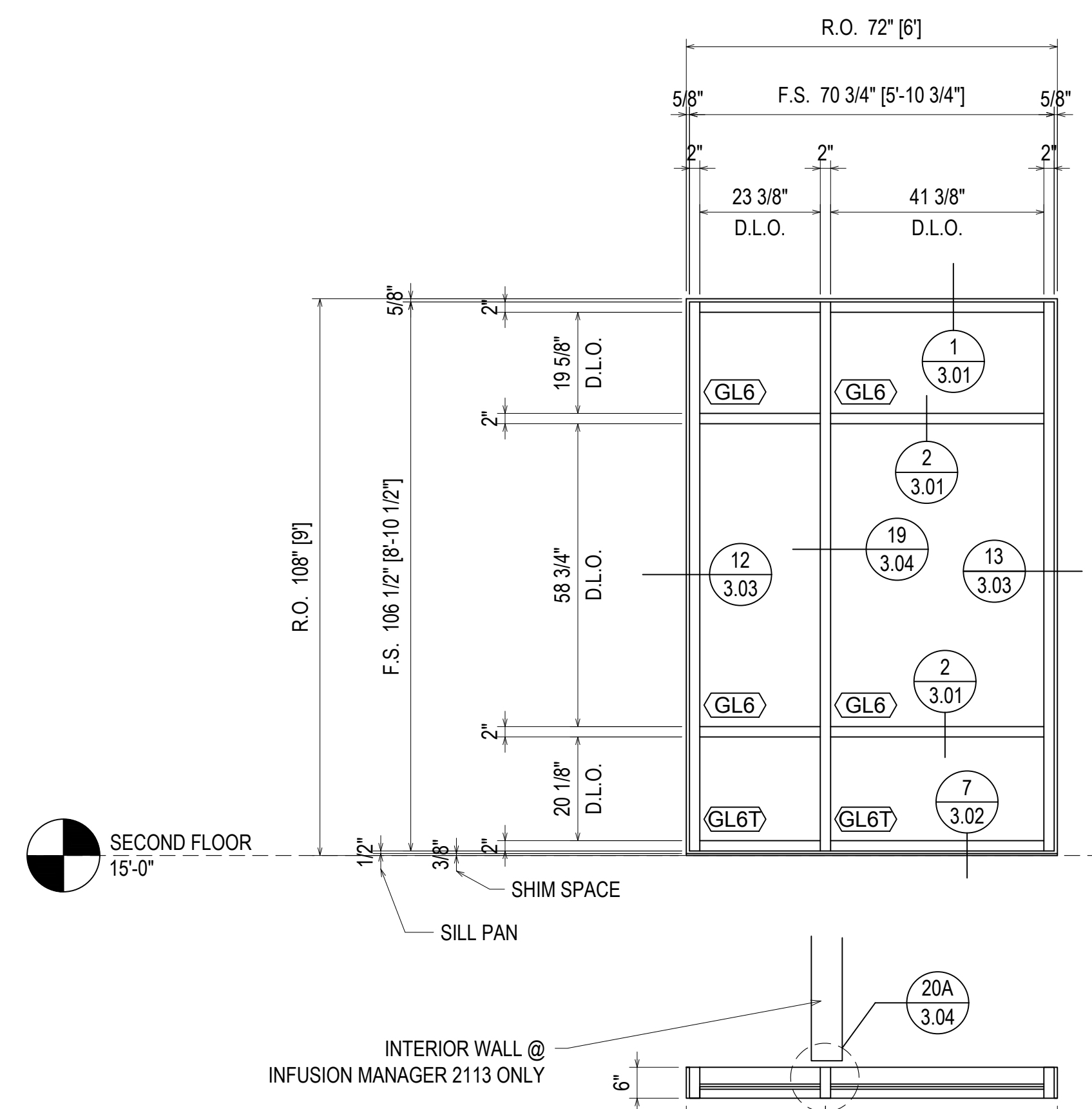

**ELEVATION A2**  
 SCALE: 1/2"=1'-0"  
 KAWNEER 601UT  
 2" X 6" STOREFRONT  
 1" INSULATED GLASS (CENTER SET)  
 QUANTITY: 3

ERECTOR / G.C. NOTE:  
 PLEASE FIELD VERIFY ALL DIMENSIONS

NO.	DATE	DESCRIPTION	BY	DATE
1	NO	1ST REVISION		
2		2ND REVISION (ENGINEERING)		
3		3RD REVISION		
4	5/14/19	4TH REVISION		
5	5/29/19	5TH REVISION (SPICE JOINTS J-K-L)		

ARCH	QTY	DATE	CONTR	QTY	DATE	SALES REP	OTHER

**1st Choice Glass**  
**Architectural Glass Services**  
 www.glass1st.net  
 3221-A Westwood Industrial Drive  
 Monroe, NC 28110 - 704-291-7711

PROJECT: BLUFFTON ONCOLOGY  
 LOCATION: BUCK WATER PLACE BLVD  
 BLUFFTON, SOUTH CAROLINA  
 ERECTOR: 1ST CHOICE GLASS

DRAWN BY: CW DATE: 4/9/19  
 CHECKED BY: DW DATE: 4/9/19  
 JOB NO.:  
 SHEET NO.: BLUFFTON ONCOLOGY  
**2.01**

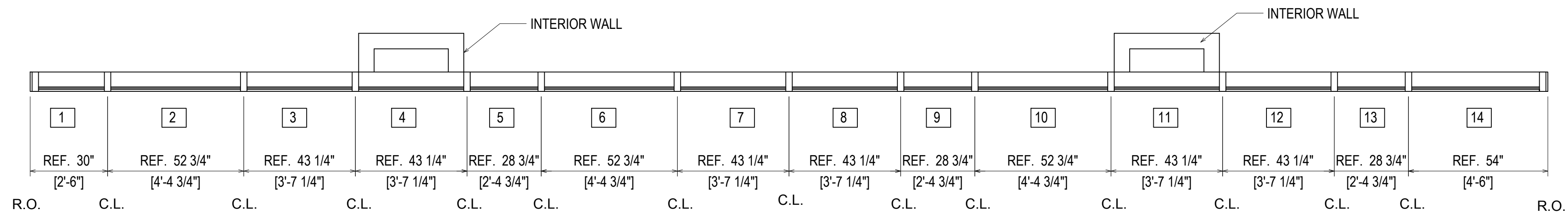
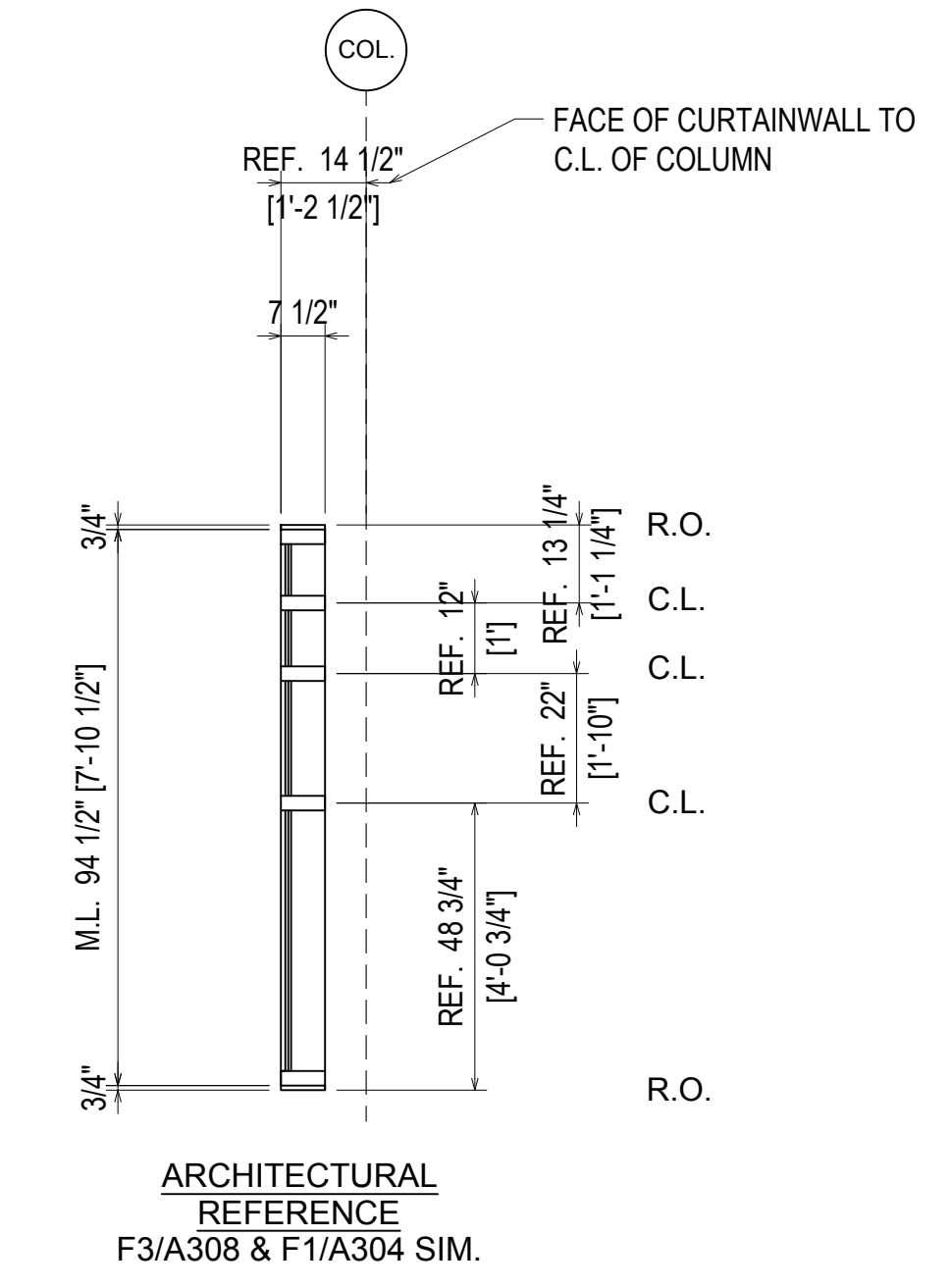
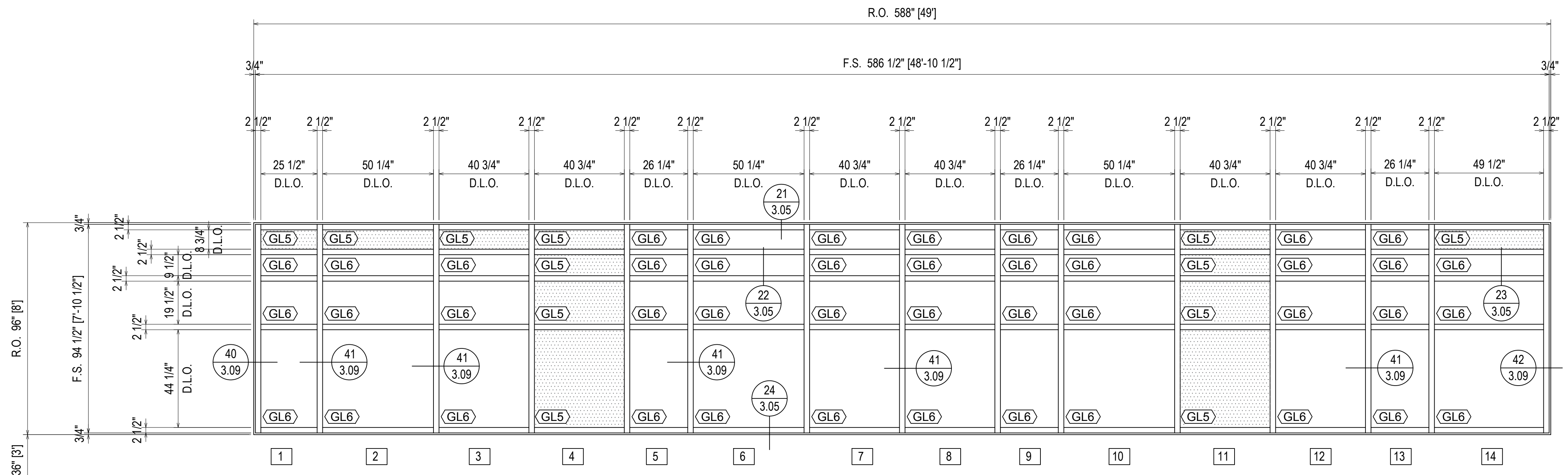

**ELEVATION B**  
 SCALE: 3/8"=1'-0"  
 KAWNEER 1600 WALL 1  
 2 1/2" X 7 1/2" CURTAINWALL  
 1" INSULATED GLASS (FRONT SET)  
 QUANTITY: 1

NO	DATE	DESCRIPTION	DATE
5	5/29/19	5TH REVISION (SPICE JOINTS H-K-L)	5/29/19
4	5/14/19	4TH REVISION	5/14/19
3	5/3/19	3RD REVISION	5/3/19
2	4/29/19	2ND REVISION (ENGINEERING)	4/29/19
1	4/25/19	1ST REVISION	4/25/19
NO		DESCRIPTION	DATE

ARCH	CONTR	CUST	SALES REP	OTHER

**PROJECT:** BLUFFTON ONCOLOGY  
**LOCATION:** BUCK WATER PLACE BLVD  
 BLUFFTON, SOUTH CAROLINA  
**ERECTOR:** 1ST CHOICE GLASS

**1st Choice Glass**  
 Architectural Glass Services  
 www.glass1st.net  
 3221-A Westwood Industrial Drive  
 Monroe, NC 28110 - 704-291-7711

DRAWN BY: CW	DATE: 4/9/19
CHECKED BY: DW	DATE: 4/9/19

**ERECTOR / G.C. NOTE:**  
 PLEASE FIELD VERIFY ALL DIMENSIONS

**JOB NO.:** BLUFFTON ONCOLOGY  
**SHEET NO.:** 2.02



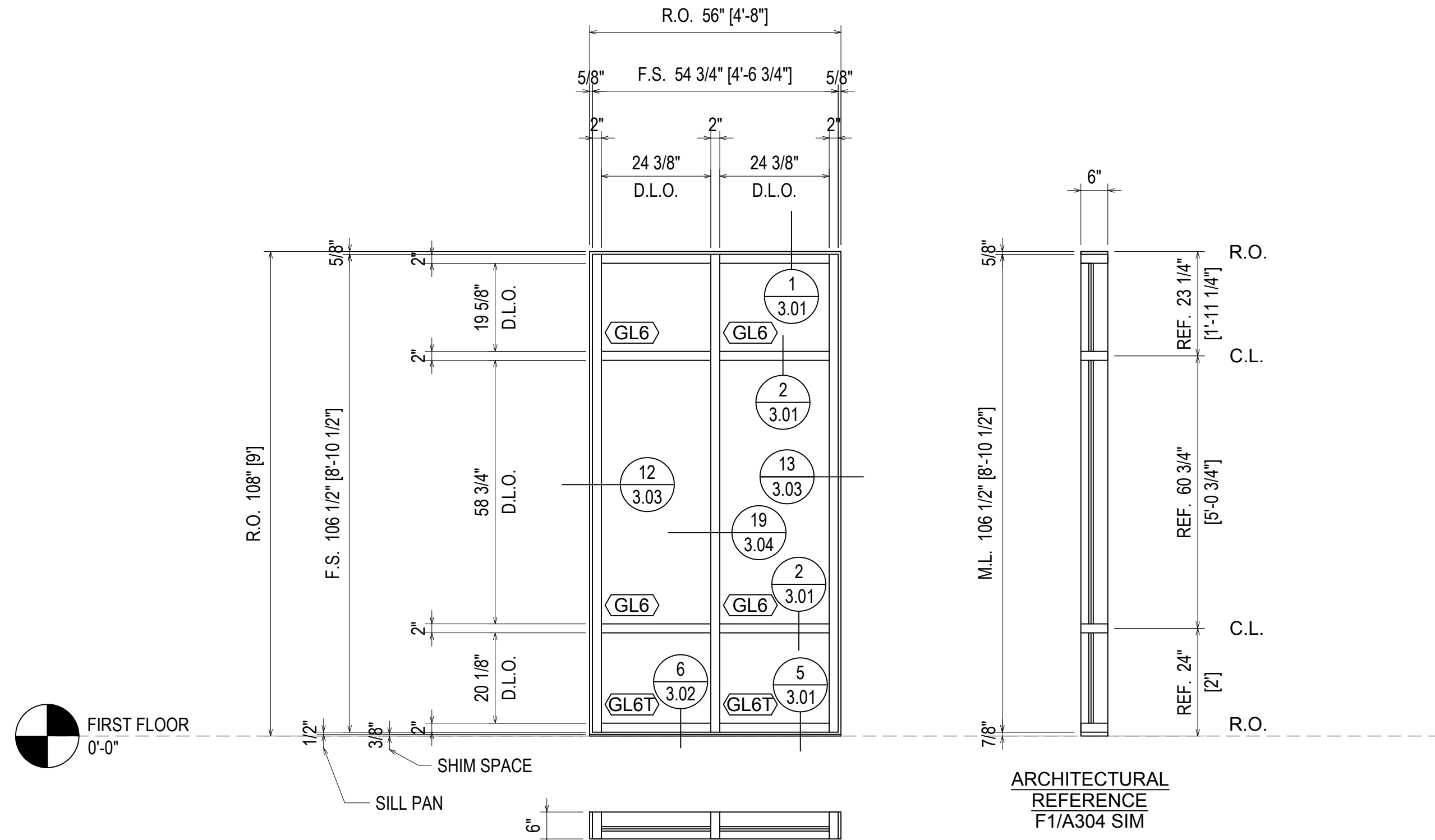

**ELEVATION C**  
 SCALE: 1/2"=1'-0"  
 KAWNEER 601UT  
 2" X 6" STOREFRONT  
 1" INSULATED GLASS (CENTER SET)  
 QUANTITY: 1

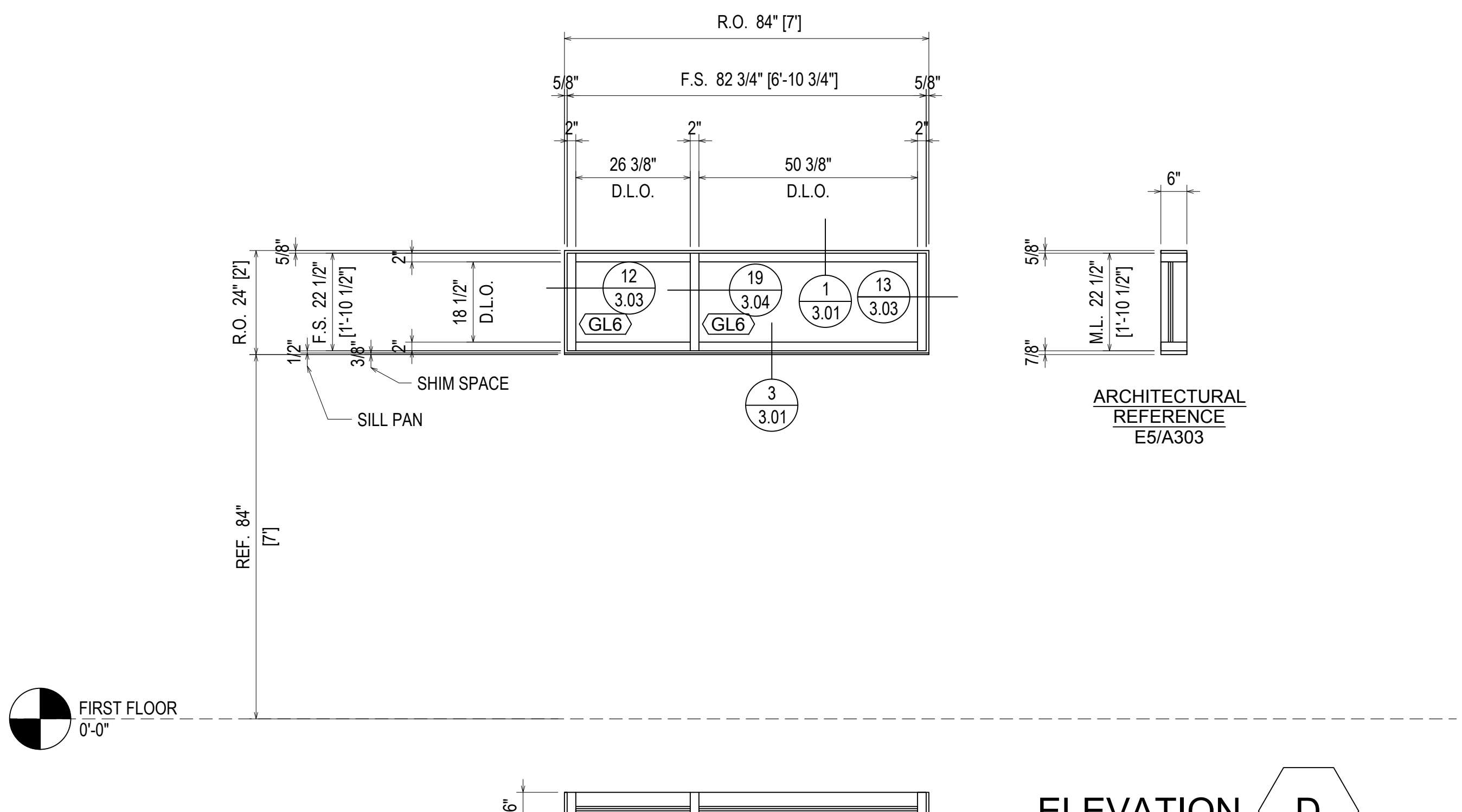

**ELEVATION D**  
 SCALE: 1/2"=1'-0"  
 KAWNEER 601UT  
 2" X 6" STOREFRONT  
 1" INSULATED GLASS (CENTER SET)  
 QUANTITY: 8

**ERECTOR / G.C. NOTE:**  
 PLEASE FIELD VERIFY ALL DIMENSIONS

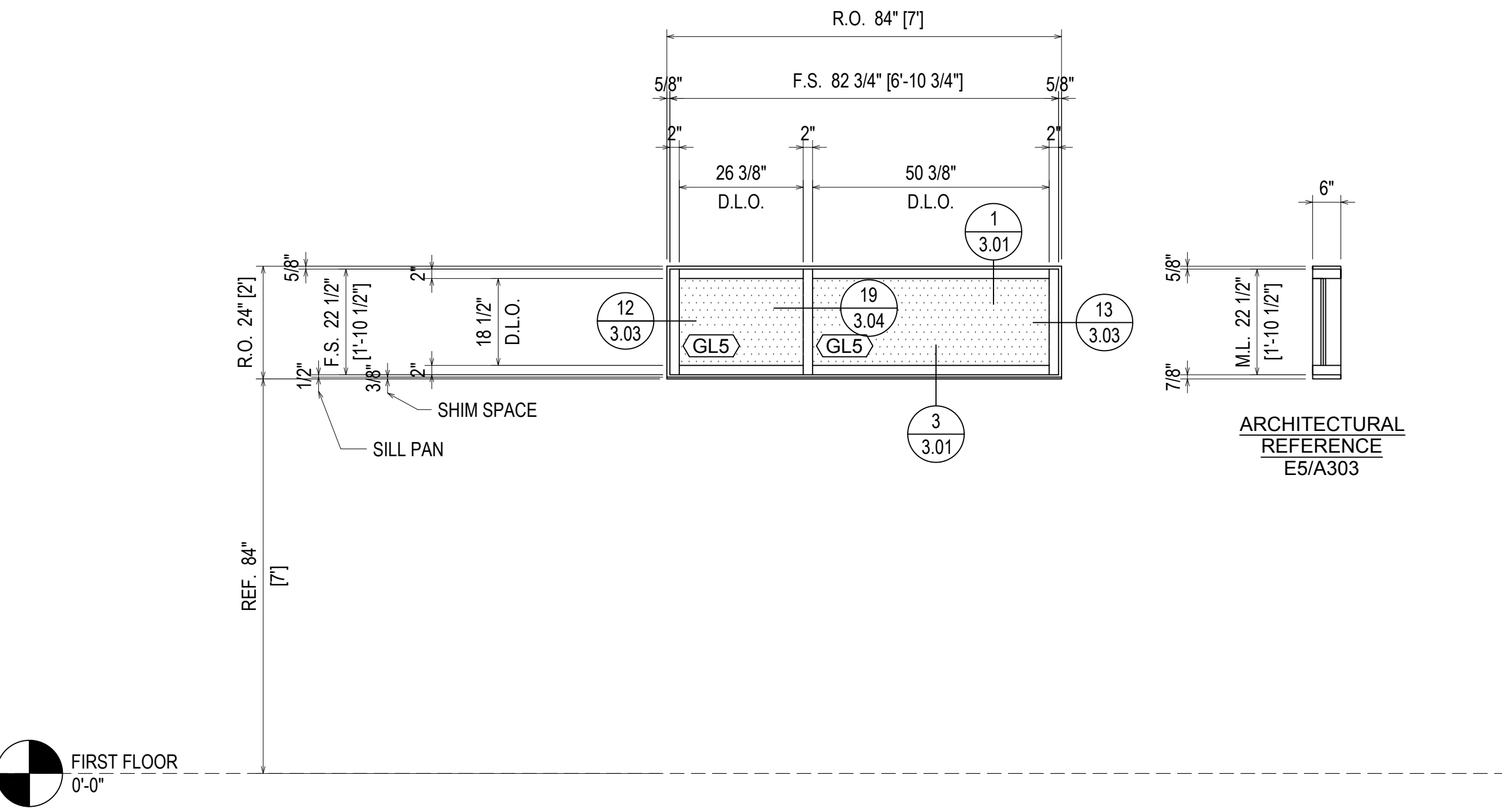

**ELEVATION E**  
 SCALE: 1/2"=1'-0"  
 KAWNEER 601UT  
 2" X 6" STOREFRONT  
 1" INSULATED GLASS (CENTER SET)  
 QUANTITY: 7

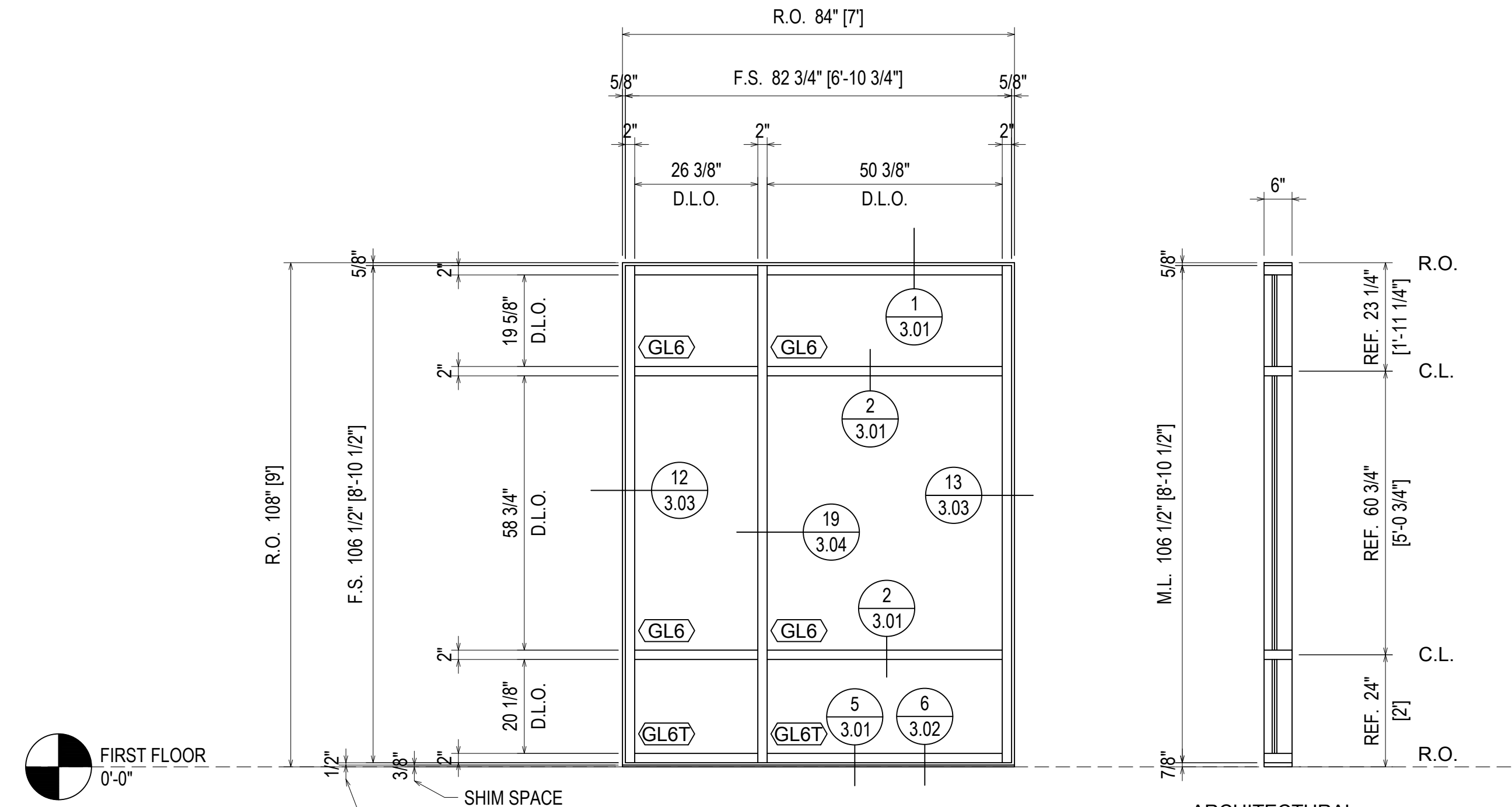

**ELEVATION F1**  
 SCALE: 1/2"=1'-0"  
 KAWNEER 601UT  
 2" X 6" STOREFRONT  
 1" INSULATED GLASS (CENTER SET)  
 QUANTITY: 2

NO	DATE	QTY	CONTR	DATE	QTY	DATE	OTHER	DATE	DESCRIPTION	DRAWING SUBMISSION
5	5/29/19								5TH REVISION (SPUCE JOINTS J-K-L)	
4	5/14/19								4TH REVISION	
3	5/3/19								3RD REVISION	
2	4/29/19								2ND REVISION (ENGINEERING)	
1	4/25/19								1ST REVISION	

**PROJECT:** BLUFFTON ONCOLOGY  
**LOCATION:** BUCK WATER PLACE BLVD  
 BLUFFTON, SOUTH CAROLINA  
**ERECTOR:** 1ST CHOICE GLASS

**1st Choice Glass**  
 Architectural Glass Services  
 www.glass1st.net  
 3221-A Westwood Industrial Drive  
 Monroe, NC 28110 - 704-291-7711

<b>DRAWN BY:</b> CW	<b>DATE:</b> 4/9/19
<b>CHECKED BY:</b> DW	<b>DATE:</b> 4/9/19
<b>JOB NO.:</b> BLUFFTON ONCOLOGY	
<b>SHEET NO.:</b> 2.03	



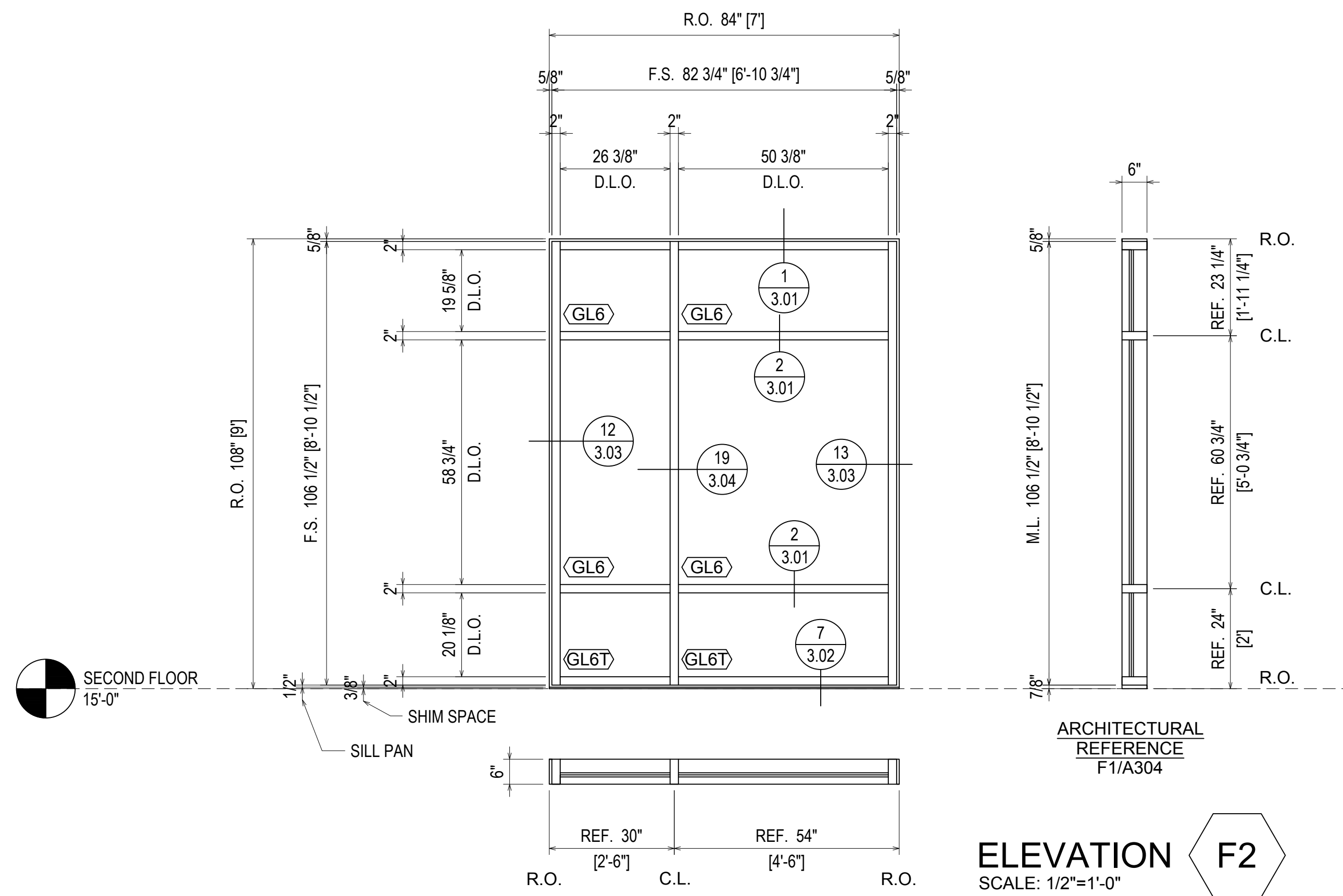

**ELEVATION F2**  
 SCALE: 1/2"=1'-0"  
 KAWNEER 601UT  
 2" X 6" STOREFRONT  
 1" INSULATED GLASS (CENTER SET)  
 QUANTITY: 8

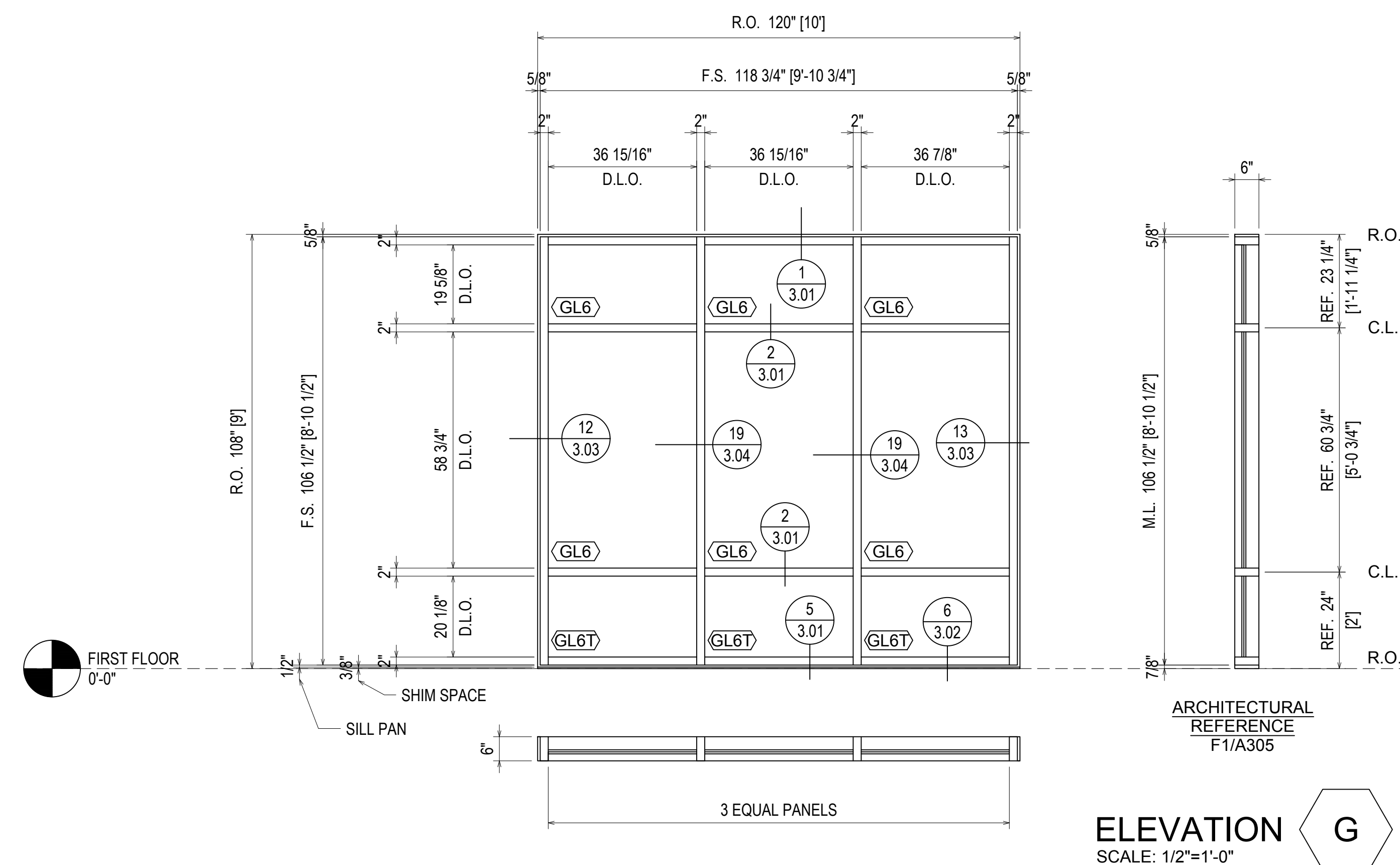

**ELEVATION G**  
 SCALE: 1/2"=1'-0"  
 KAWNEER 601UT  
 2" X 6" STOREFRONT  
 1" INSULATED GLASS (CENTER SET)  
 QUANTITY: 4

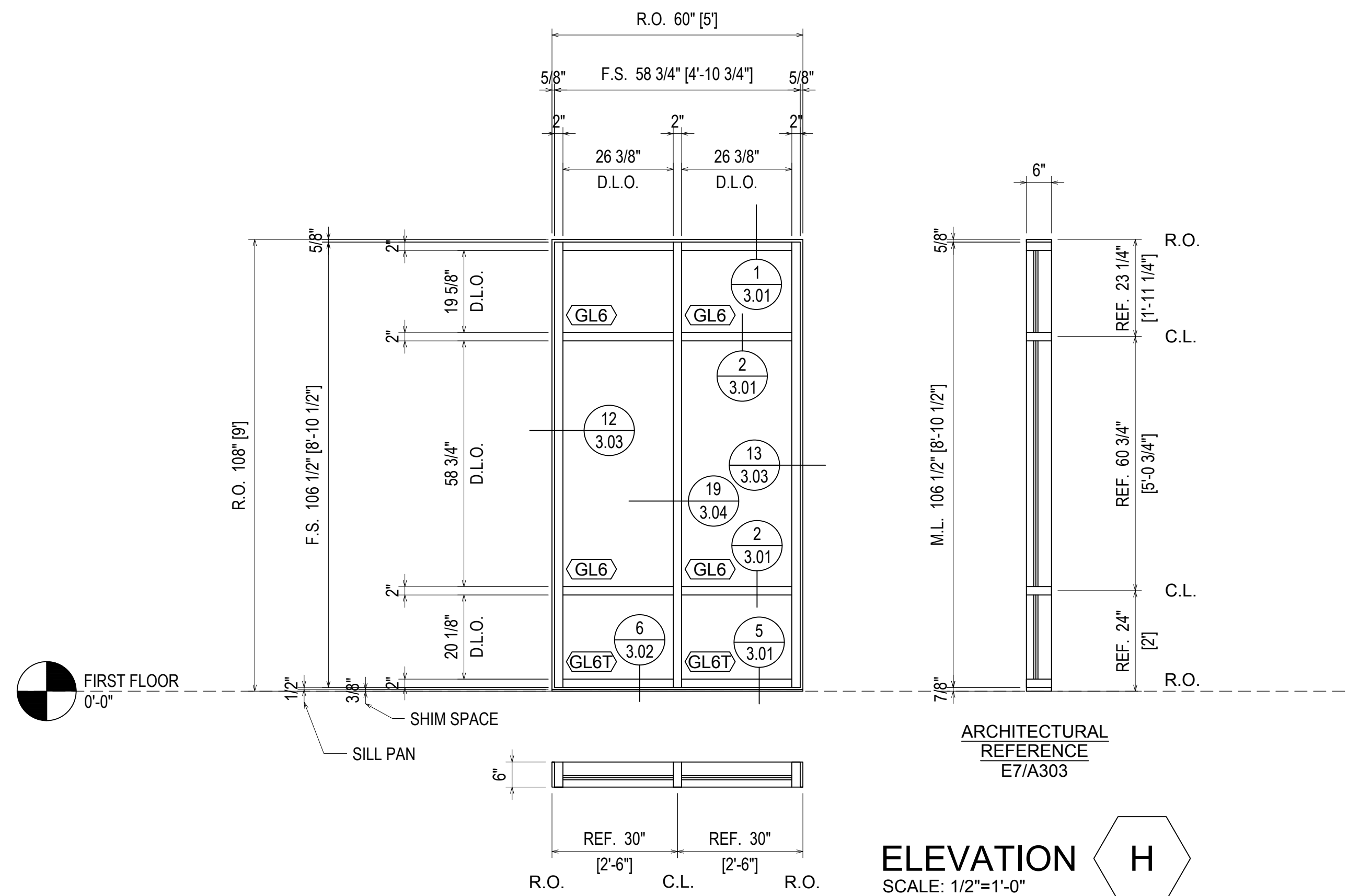

**ELEVATION H**  
 SCALE: 1/2"=1'-0"  
 KAWNEER 601UT  
 2" X 6" STOREFRONT  
 1" INSULATED GLASS (CENTER SET)  
 QUANTITY: 1

NO.	DATE	QTY	DATE	QTY	DATE	QTY	DATE	QTY	DATE	DESCRIPTION
5	5/29/19									5TH REVISION (SPUCE JOINTS J-K-L)
4	5/14/19									4TH REVISION
3	5/3/19									3RD REVISION
2	4/29/19									2ND REVISION (ENGINEERING)
1	4/25/19									1ST REVISION
NO										DESCRIPTION

ARCH	CONTR	CUST	SALESREP	OTHER

**PROJECT:** BLUFFTON ONCOLOGY  
**LOCATION:** BUCK WATER PLACE BLVD  
 BLUFFTON, SOUTH CAROLINA  
**ERECTOR:** 1ST CHOICE GLASS

**1st Choice Glass**  
 Architectural Glass Services  
 www.glass1st.net  
 3221-A Westwood Industrial Drive  
 Monroe, NC 28110 - 704-291-7711

**DRAWN BY:** CW **DATE:** 4/9/19  
**CHECKED BY:** DW **DATE:** 4/9/19

**JOB NO.:** BLUFFTON ONCOLOGY  
**SHEET NO.:** 2.04

**ERECTOR / G.C. NOTE:**  
 PLEASE FIELD VERIFY ALL DIMENSIONS

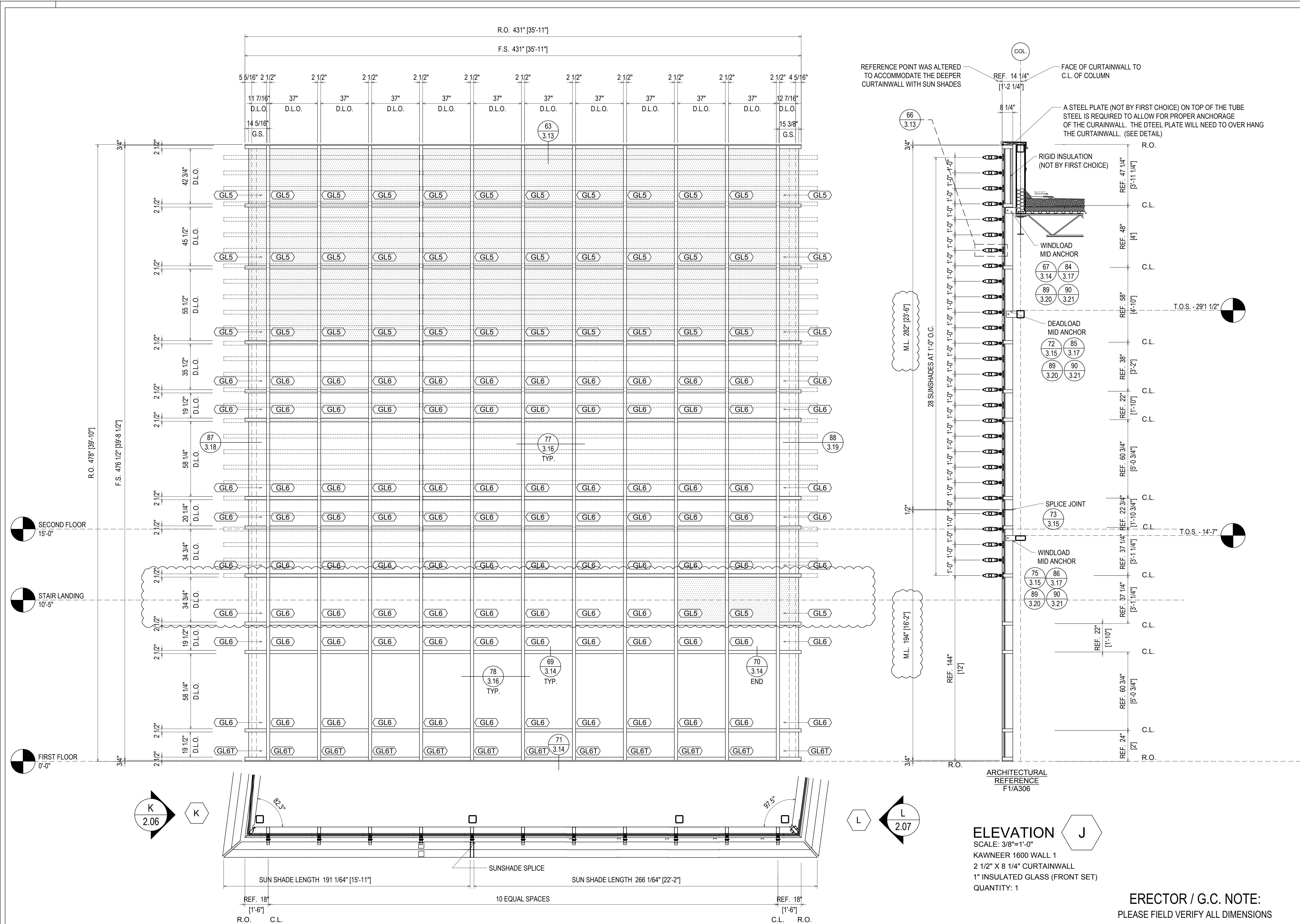

5/29/19	5TH REVISION (SPICE JOINTS H-K-L)	
5/14/19	4TH REVISION	
5/3/19	3RD REVISION	
4/29/19	2ND REVISION (ENGINEERING)	
4/25/19	1ST REVISION	
	DESCRIPTION	
	DATE	

	OTHER	
	SALES REP	
	CUST	
	CONTR	
	ARCH	
	QTY	
	DATE	
	QTY	
	DATE	
	QTY	
	DATE	

**PROJECT:** BLUFFTON ONCOLOGY

**LOCATION:** BUCK WATER PLACE BLVD  
BLUFFTON, SOUTH CAROLINA

**ERECTOR:** 1ST CHOICE GLASS

---

**1st Choice Glass**  
Architectural Glass Services  
www.glass1st.net  
3221-A Westwood Industrial Drive  
Monroe, NC 28110 - 704-291-7711

---

**ERECTOR / G.C. NOTE:**  
PLEASE FIELD VERIFY ALL DIMENSIONS

**SHEET NO.:** 2.05

DRAWN BY:	CW	DATE:	4/9/19
CHECKED BY:	DW	DATE:	4/9/19
JOB NO.:			
SHEET NO.:			

**ELEVATION J**

SCALE: 3/8"=1'-0"

KAWNEER 1600 WALL 1  
2 1/2" X 8 1/4" CURTAINWALL  
1" INSULATED GLASS (FRONT SET)  
QUANTITY: 1



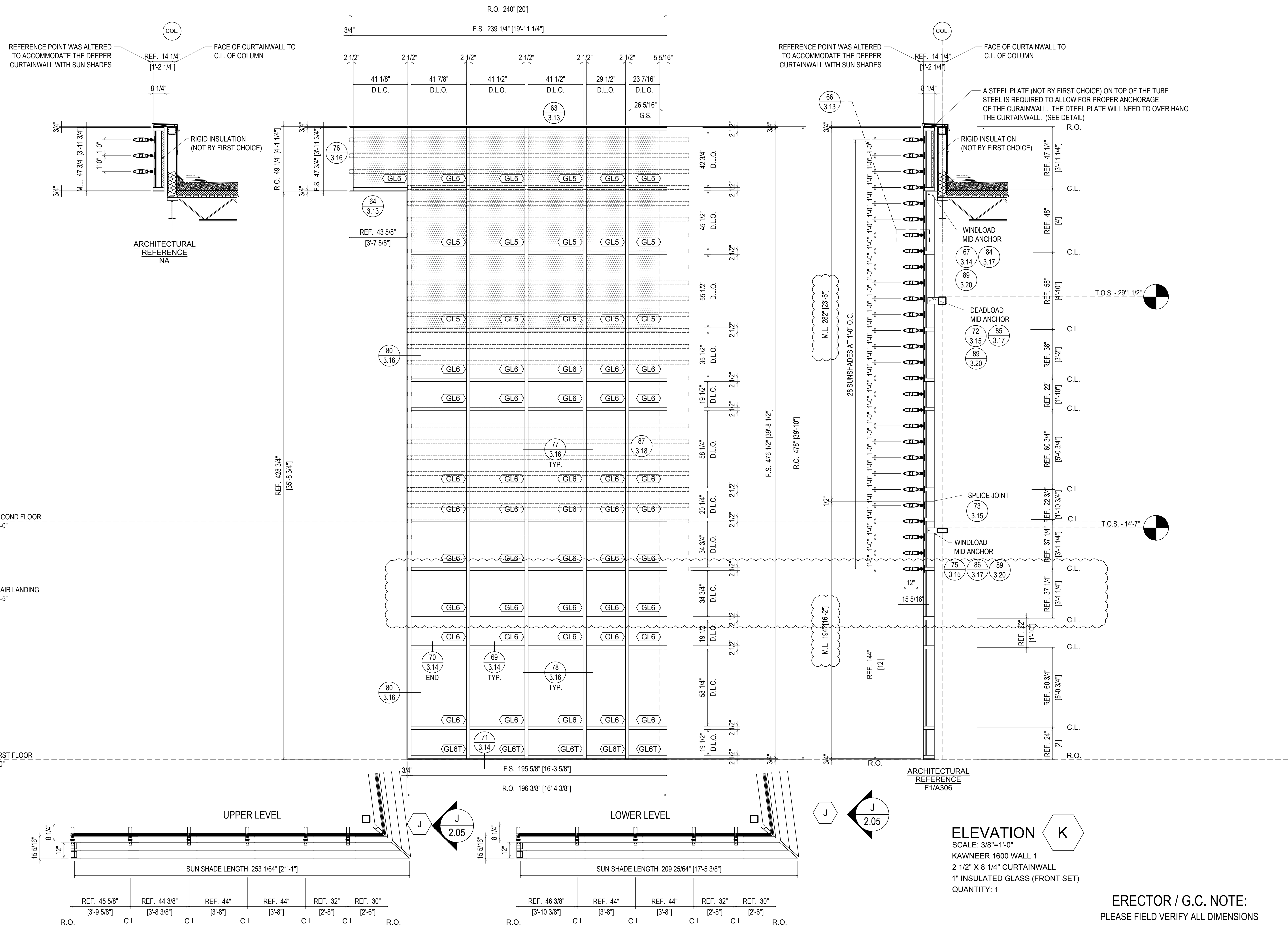

NO	DATE	DESCRIPTION	REVISION
1	4/25/19	1ST REVISION (ENGINEERING)	5/3/19
2		2ND REVISION (ENGINEERING)	5/3/19
3		3RD REVISION	5/3/19
4		4TH REVISION	5/14/19
5		5TH REVISION (SPICE JOINTS H-L)	5/29/19

**PROJECT:** BLUFFTON ONCOLOGY  
**LOCATION:** BUCK WATER PLACE BLVD  
**BLUFFTON, SOUTH CAROLINA**  
**1ST CHOICE GLASS**

**1st Choice Glass**  
**Architectural Glass Services**  
 www.glass1st.net  
 3221-A Westwood Industrial Drive  
 Monroe, NC 28110 - 704-291-7711

**ERECTOR / G.C. NOTE:**  
 PLEASE FIELD VERIFY ALL DIMENSIONS

**ELEVATION K**  
 SCALE: 3/8"=1'-0"  
 KAWNEER 1600 WALL 1  
 2 1/2" X 8 1/4" CURTAINWALL  
 1" INSULATED GLASS (FRONT SET)  
 QUANTITY: 1



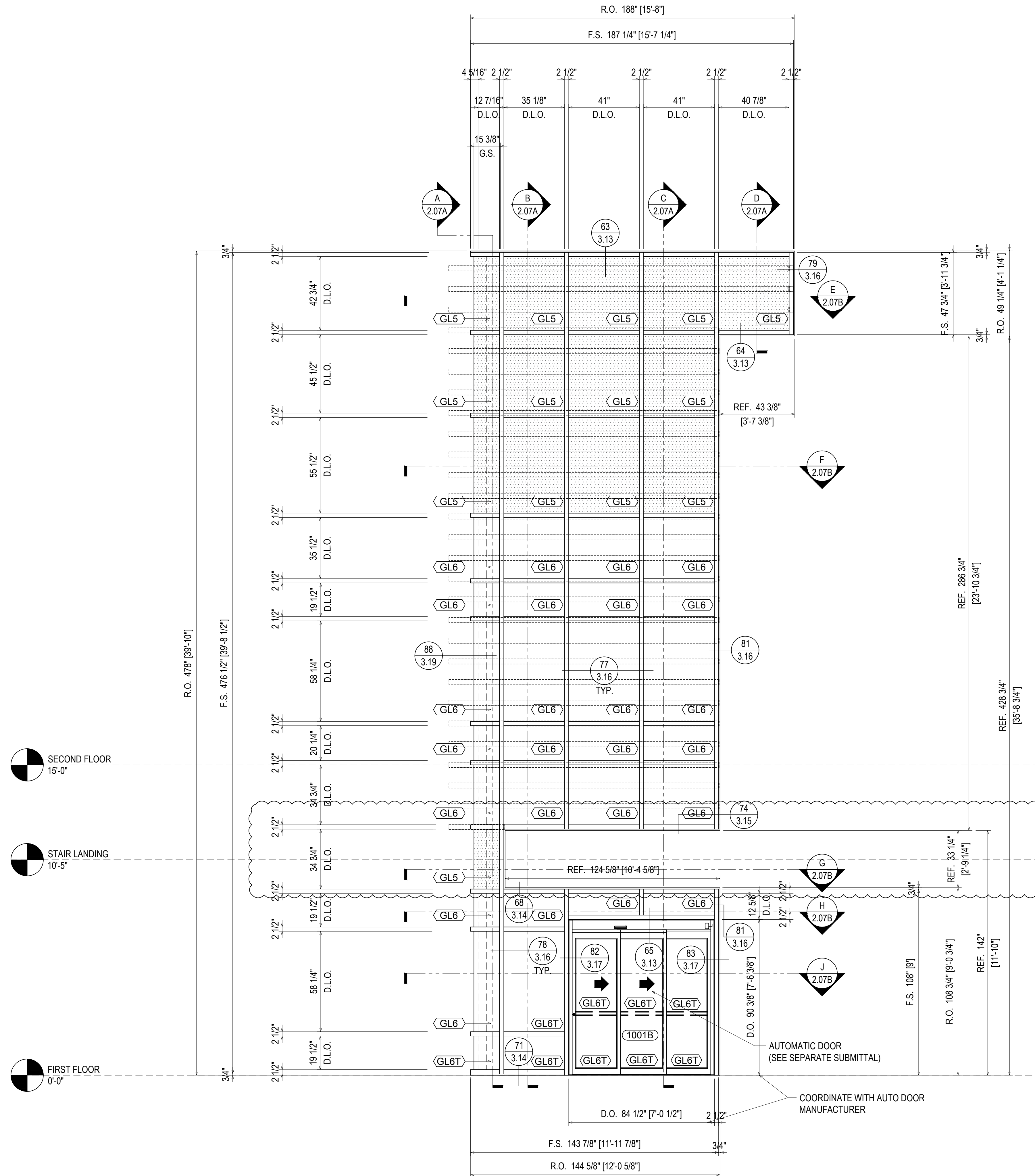

**ELEVATION L**  
 SCALE: 3/8"=1'-0"  
 KAWNEER 1600 WALL 1  
 2 1/2" X 8 1/4" CURTAINWALL  
 1" INSULATED GLASS (FRONT SET)  
 QUANTITY: 1

**ERECTOR / G.C. NOTE:**  
 PLEASE FIELD VERIFY ALL DIMENSIONS

NO	DATE	QTY	DATE	QTY	DATE	QTY	DATE	QTY	DATE	OTHER
NO										
1	4/25/19									DESCRIPTION
2										1ST REVISION (ENGINEERING)
3	5/31/19									3RD REVISION
4	5/14/19									4TH REVISION
5	5/29/19									5TH REVISION (SPUCE JOINTS J-K-L)

PROJECT: **BLUFFTON ONCOLOGY**  
 LOCATION: **BUCK WATER PLACE BLVD  
 BLUFFTON, SOUTH CAROLINA**  
 ERECTOR: **1ST CHOICE GLASS**

**1st Choice Glass**  
 Architectural Glass Services  
[www.glass1st.net](http://www.glass1st.net)  
 3221-A Westwood Industrial Drive  
 Monroe, NC 28110 - 704-291-7711

DRAWN BY: CW	DATE: 4/9/19
CHECKED BY: DW	DATE: 4/9/19
JOB NO:	BLUFFTON ONCOLOGY
SHEET NO:	2.07

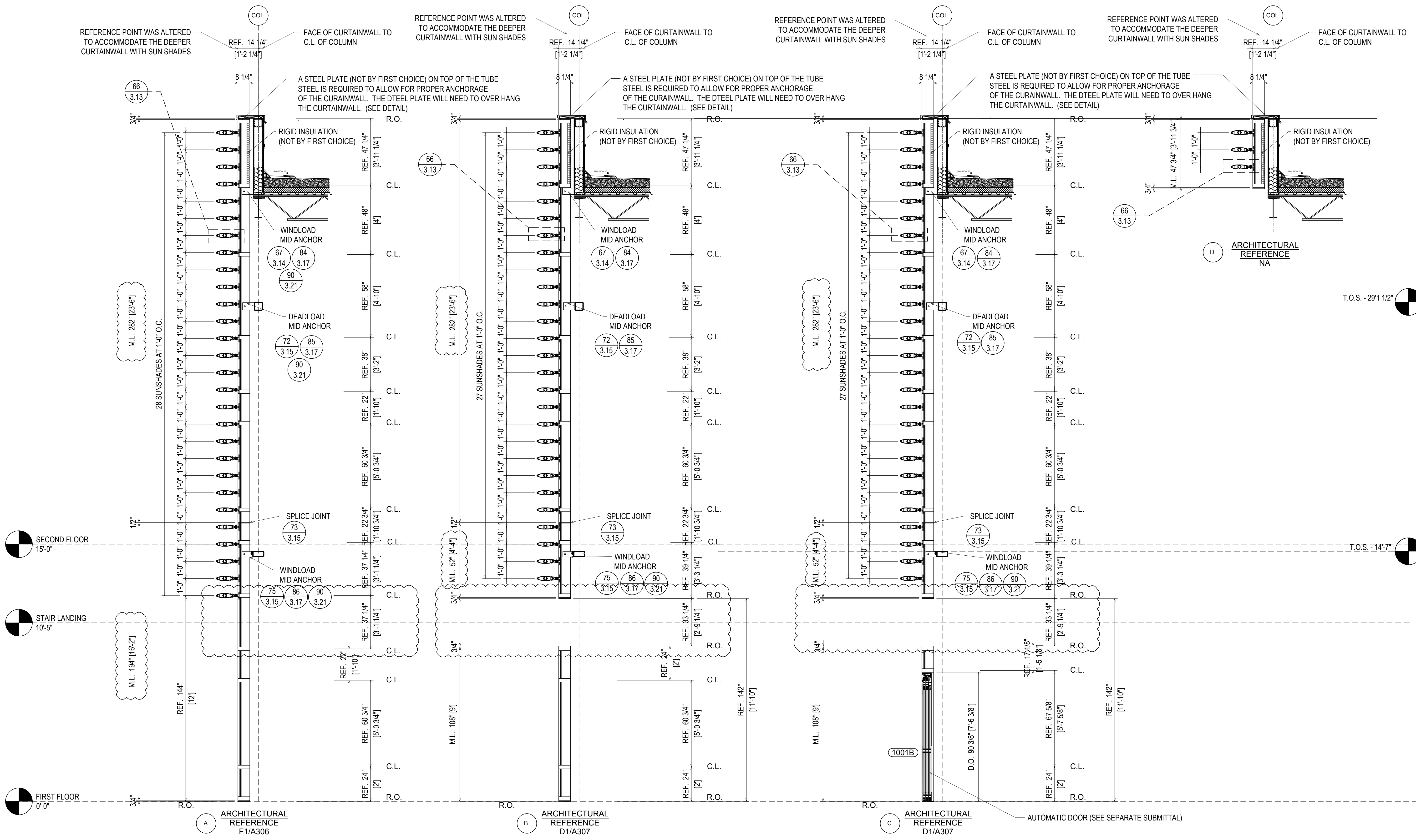

**ELEVATION L**  
 SCALE: 3/8"=1'-0"  
 KAWNEER 1600 WALL 1  
 2 1/2" X 8 1/4" CURTAINWALL  
 1" INSULATED GLASS (FRONT SET)  
 QUANTITY: 1

**ERECTOR / G.C. NOTE:**  
 PLEASE FIELD VERIFY ALL DIMENSIONS

NO.	DATE	DESCRIPTION	BY	DATE
5	5/29/19	5TH REVISION (SPLICE JOINTS H-K-L)		
4	5/14/19	4TH REVISION		
3	5/3/19	3RD REVISION		
2	4/29/19	2ND REVISION (ENGINEERING)		
1	4/25/19	1ST REVISION		
NO				

ARCH	QTY	DATE	CONTR	QTY	DATE	SALESREP	OTHER

**PROJECT:** BLUFFTON ONCOLOGY  
**LOCATION:** BUCK WATER PLACE BLVD  
 BLUFFTON, SOUTH CAROLINA  
**ERECTOR:** 1ST CHOICE GLASS

**1st Choice Glass**  
 Architectural Glass Services  
 www.glass1st.net  
 3221-A Westwood Industrial Drive  
 Monroee, NC 28110 - 704-291-7711

DRAWN BY:	CW	DATE:	4/9/19
CHECKED BY:	DW	DATE:	4/9/19
JOB NO.:	BLUFFTON ONCOLOGY		
SHEET NO.:	2.07A		



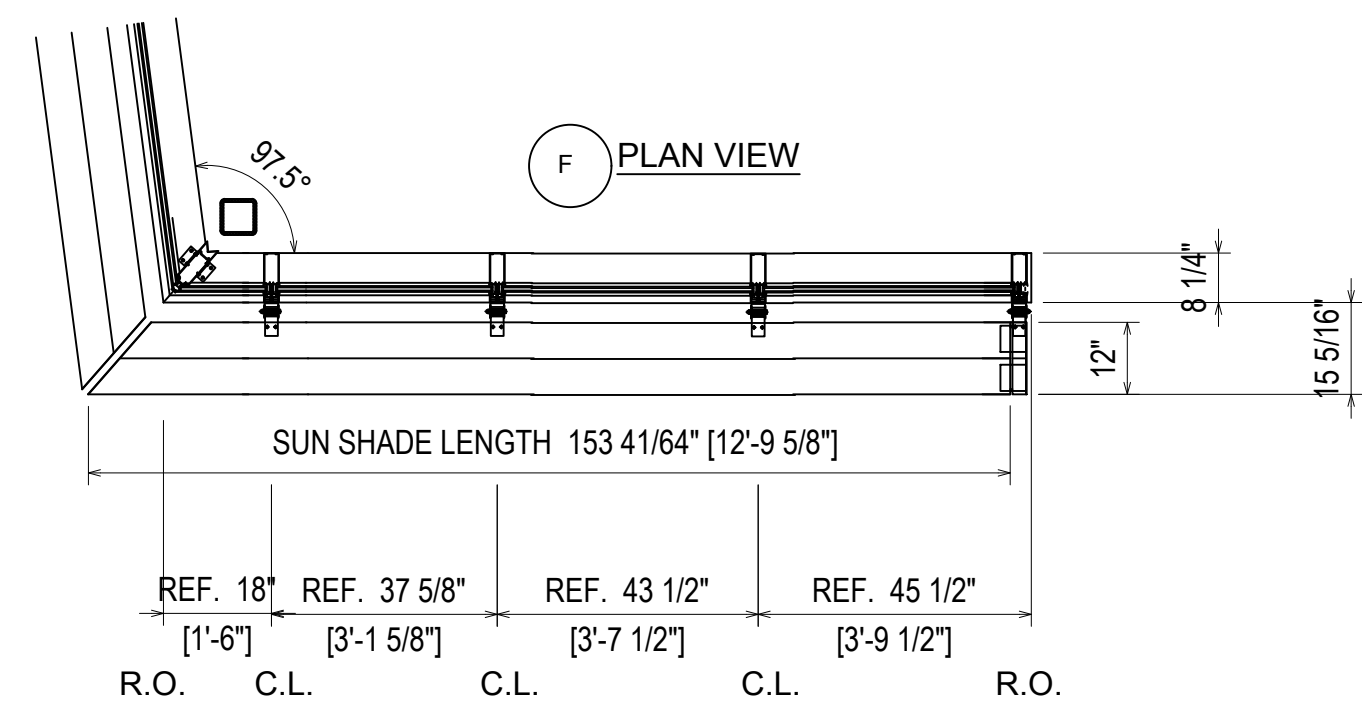
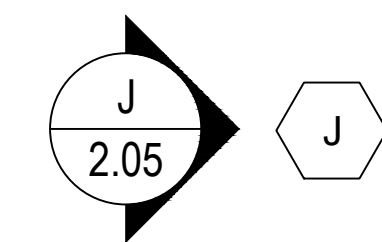
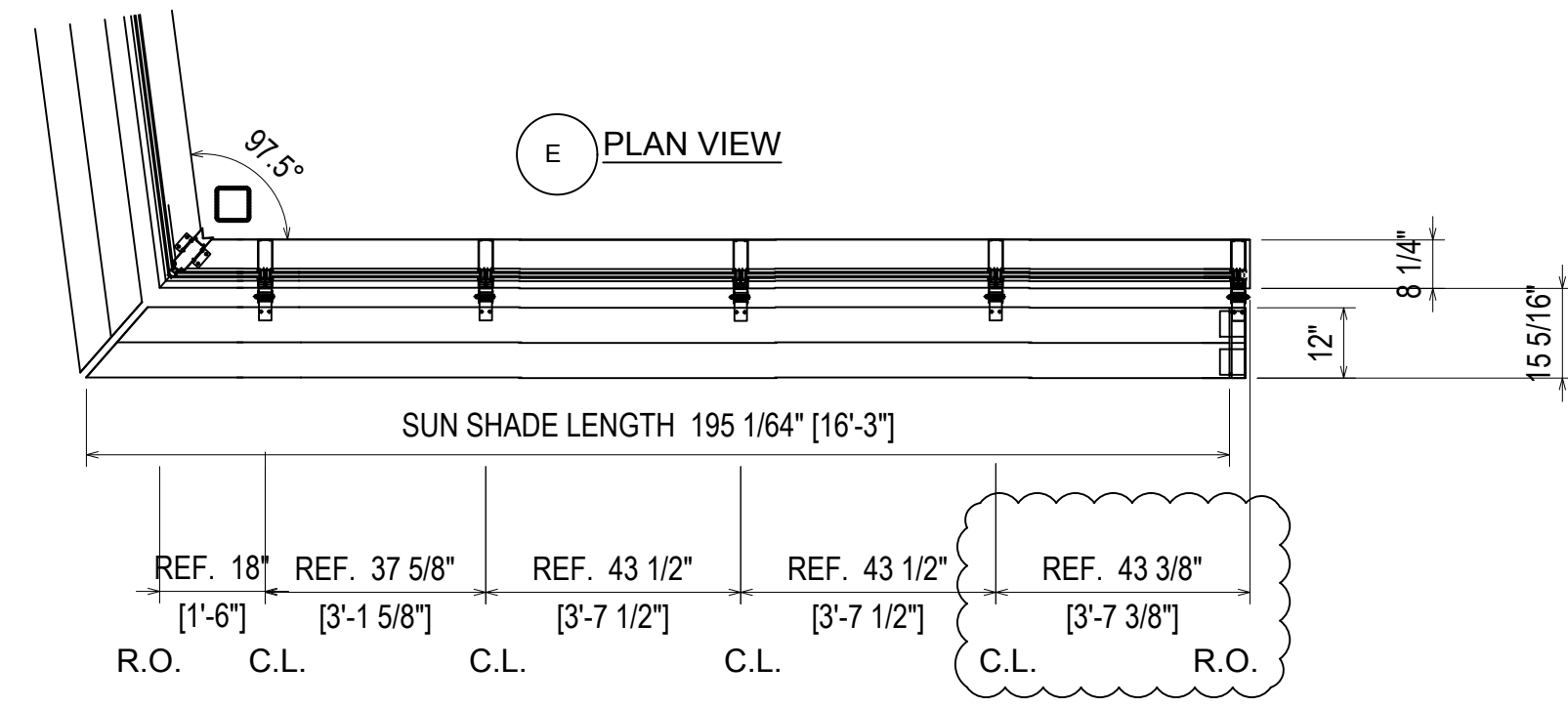
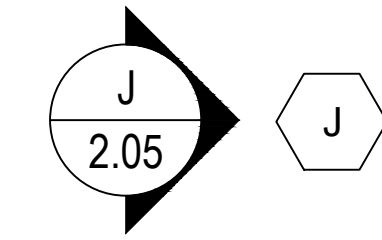

**ELEVATION L**

SCALE: 3/8"=1'-0"

KAWNEER 1600 WALL 1

2 1/2" X 8 1/4" CURTAINWALL

1" INSULATED GLASS (FRONT SET)

QUANTITY: 1

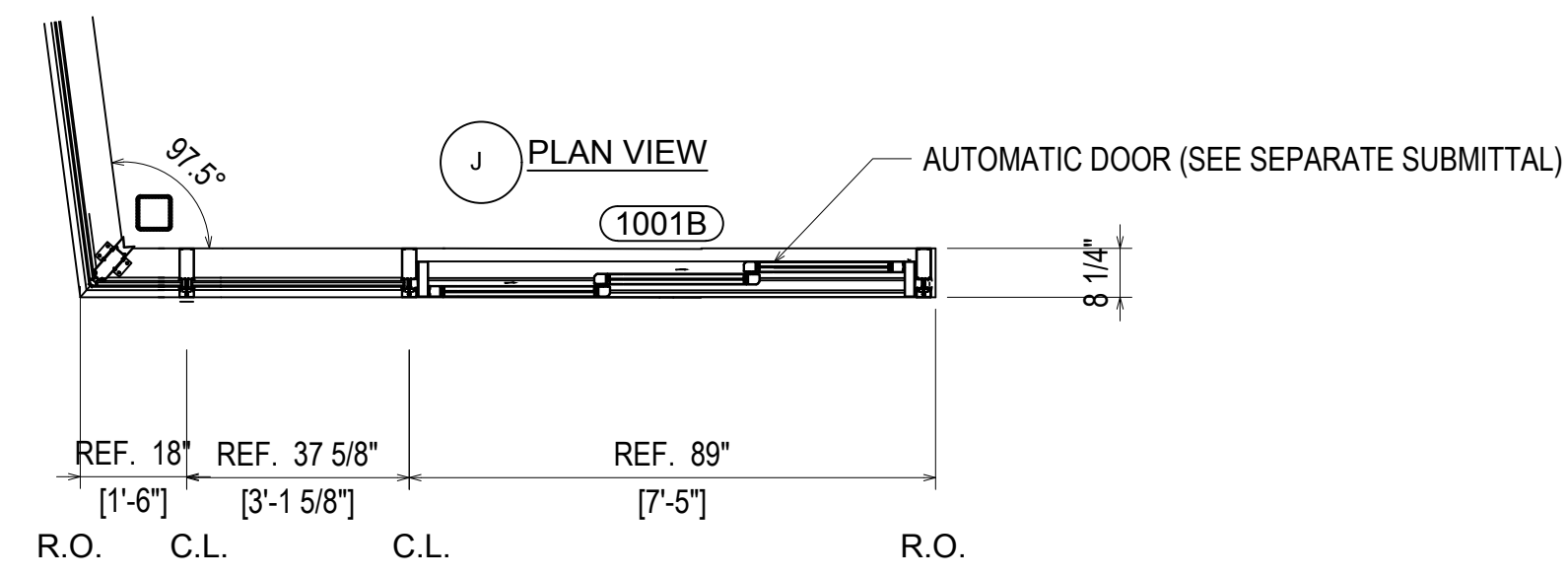
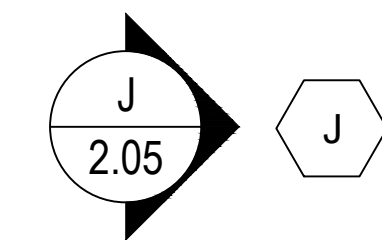
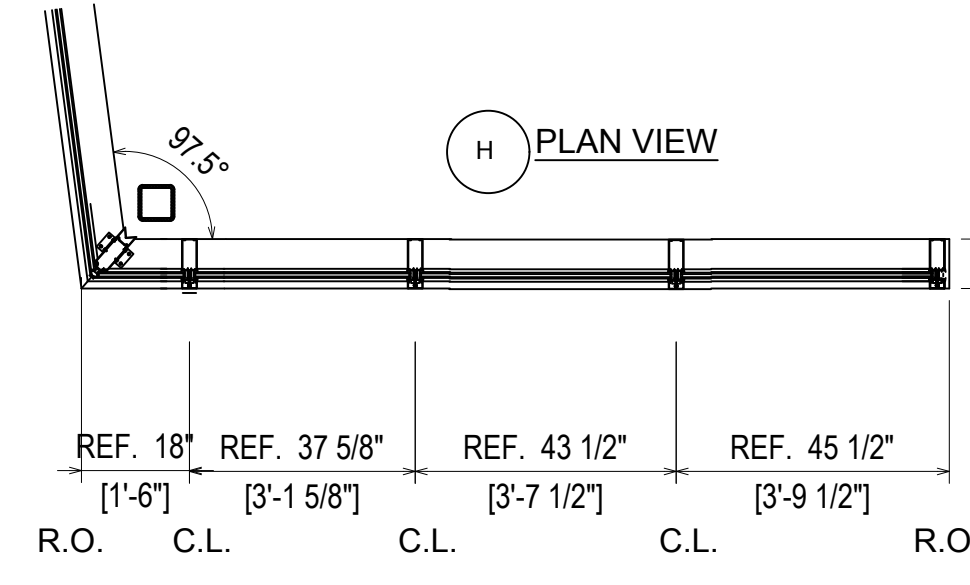
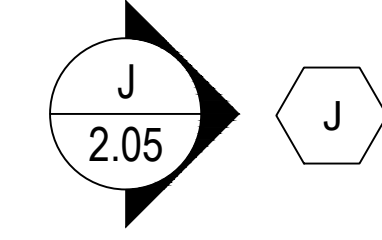
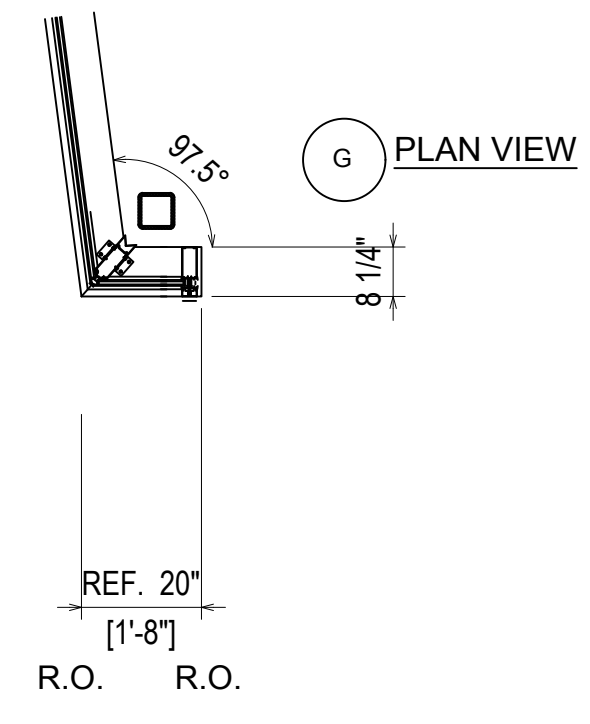
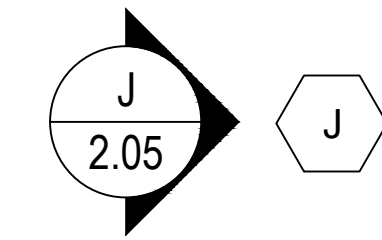

**ERECTOR / G.C. NOTE:**  
PLEASE FIELD VERIFY ALL DIMENSIONS

NO.	DATE	QTY	DATE	QTY	DATE	QTY	DATE	QTY	DATE	QTY	DATE	QTY	DATE	QTY	DATE
5	5/29/19														
4	5/14/19														
3	5/3/19														
2	4/29/19														
1	4/25/19														
NO															

**PROJECT:** BLUFFTON ONCOLOGY

**LOCATION:** BUCK WATER PLACE BLVD  
BLUFFTON, SOUTH CAROLINA

**ERECTOR:** 1ST CHOICE GLASS

**1st Choice Glass**  
Architectural Glass Services  
www.glass1st.net  
3221-A Westwood Industrial Drive  
Monroe, NC 28110 - 704-291-7711

DRAWN BY:	CW	DATE:	4/9/19
CHECKED BY:	DW	DATE:	4/9/19
JOB NO.:	BLUFFTON ONCOLOGY		
SHEET NO.:	2.07B		



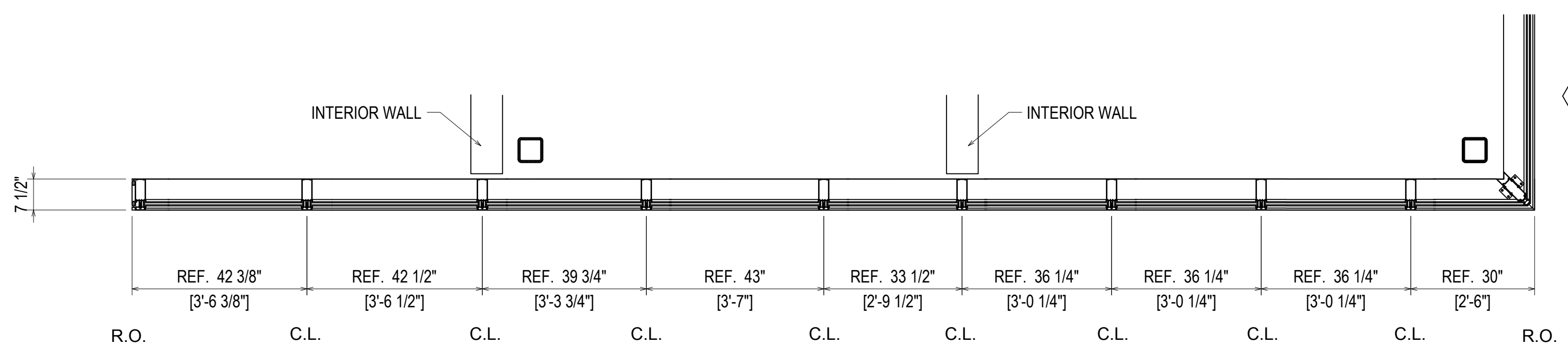
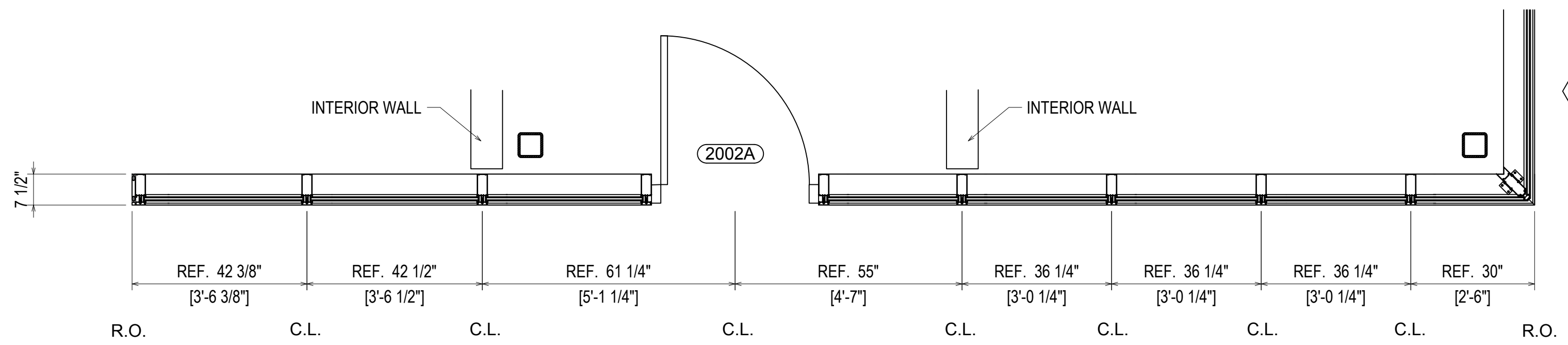
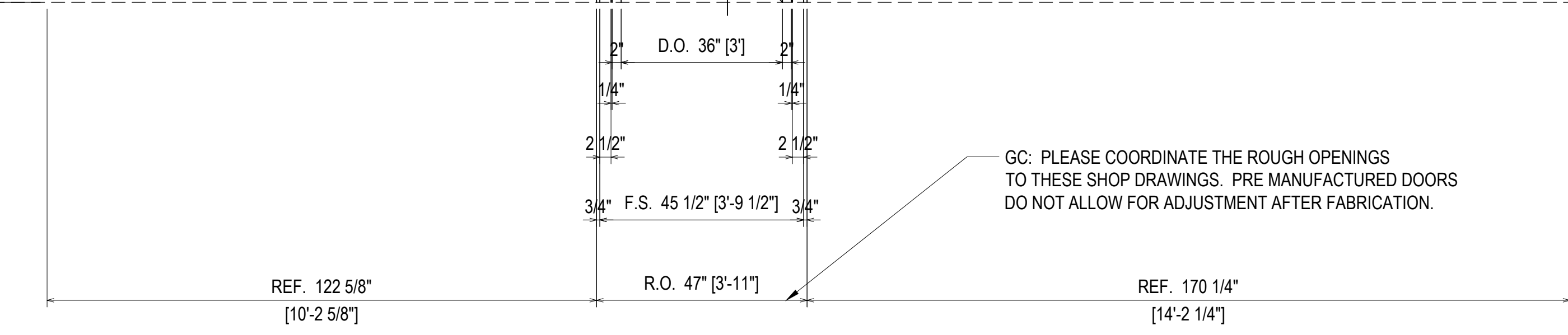
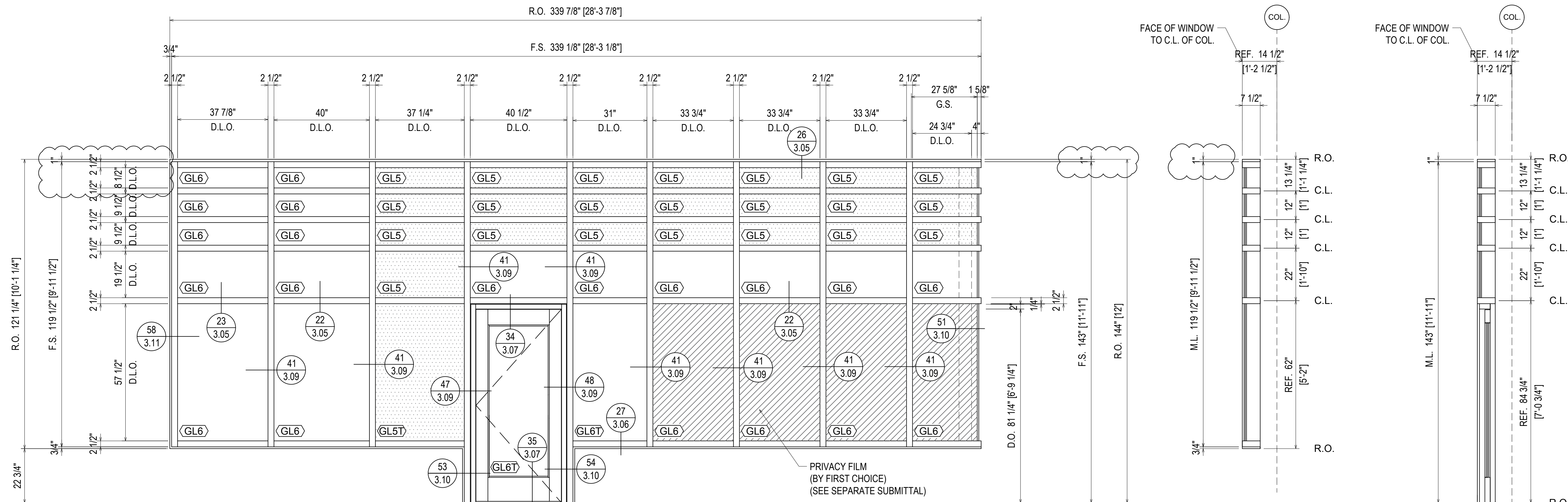

ARCHITECTURAL REFERENCE F5/A306

**ELEVATION M**  
 SCALE: 1/2"=1'-0"  
 KAWNEER 1600 WALL SYSTEM 1  
 2 1/2" X 7 1/2" STOREFRONT  
 1" INSULATED GLASS (CENTER SET)  
 QUANTITY: 1

GC: PLEASE COORDINATE THE ROUGH OPENINGS TO THESE SHOP DRAWINGS. PRE MANUFACTURED DOORS DO NOT ALLOW FOR ADJUSTMENT AFTER FABRICATION.

NO	DATE	DESCRIPTION	DATE
1	4/25/19	1ST REVISION	
2	4/29/19	2ND REVISION (ENGINEERING)	
3	5/3/19	3RD REVISION	
4	5/14/19	4TH REVISION	
5	5/29/19	5TH REVISION (SPURGE JOINTS J-K-L)	

ARCH	QTY	DATE	CONTR	QTY	DATE	SALES REP	OTHER

PROJECT: BLUFFTON ONCOLOGY  
 LOCATION: BUCK WATER PLACE BLVD  
 BLUFFTON, SOUTH CAROLINA  
 RECTOR: 1ST CHOICE GLASS

**1st Choice Glass**  
 Architectural Glass Services  
 www.glass1st.net  
 3221-A Westwood Industrial Drive  
 Monroe, NC 28110 - 704-291-7711

DRAWN BY: CW	DATE: 4/9/19
CHECKED BY: DW	DATE: 4/9/19
JOB NO:	BLUFFTON ONCOLOGY
SHEET NO:	2.08

ERECTOR / G.C. NOTE:  
 PLEASE FIELD VERIFY ALL DIMENSIONS

SECOND FLOOR  
15'-0"

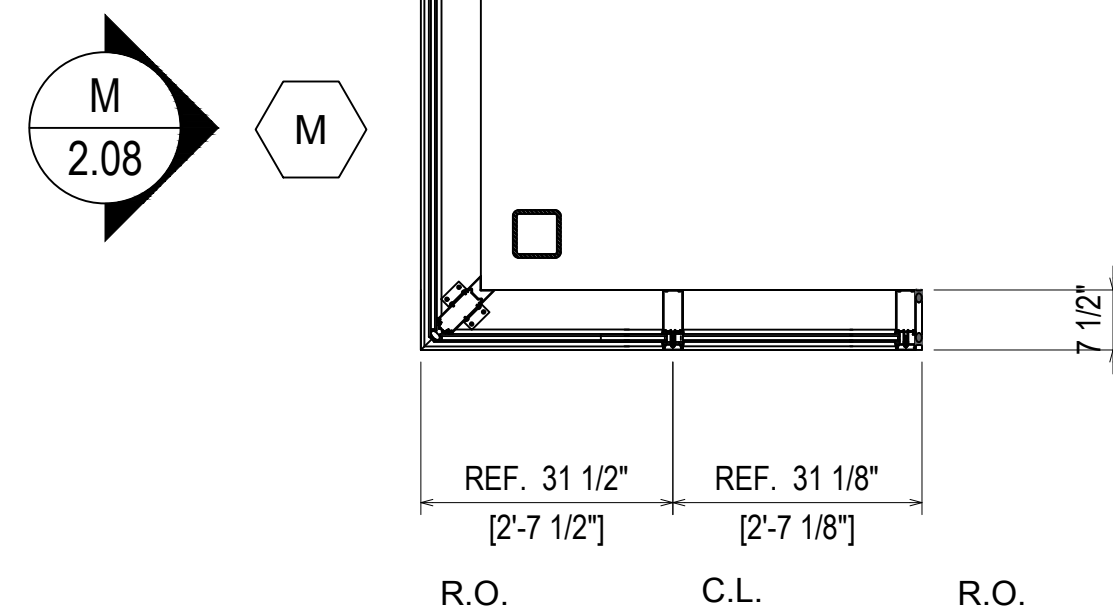
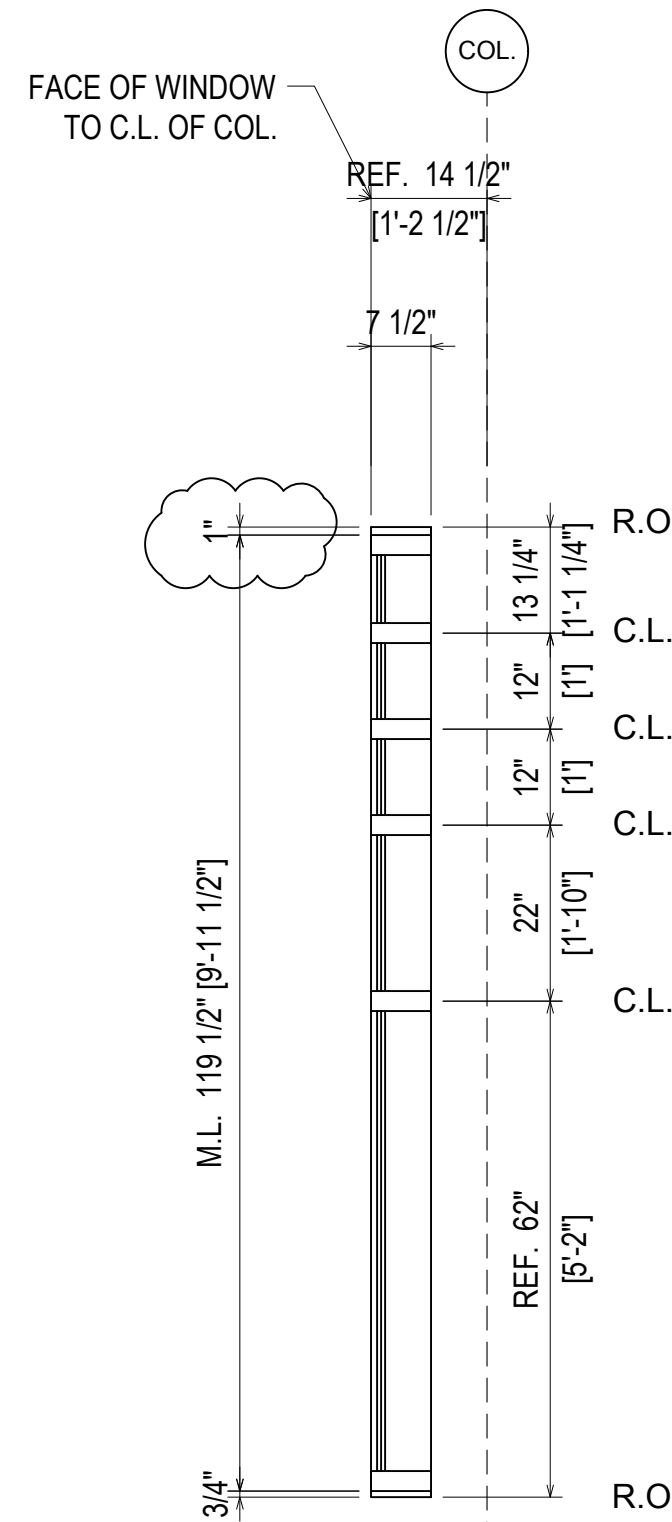
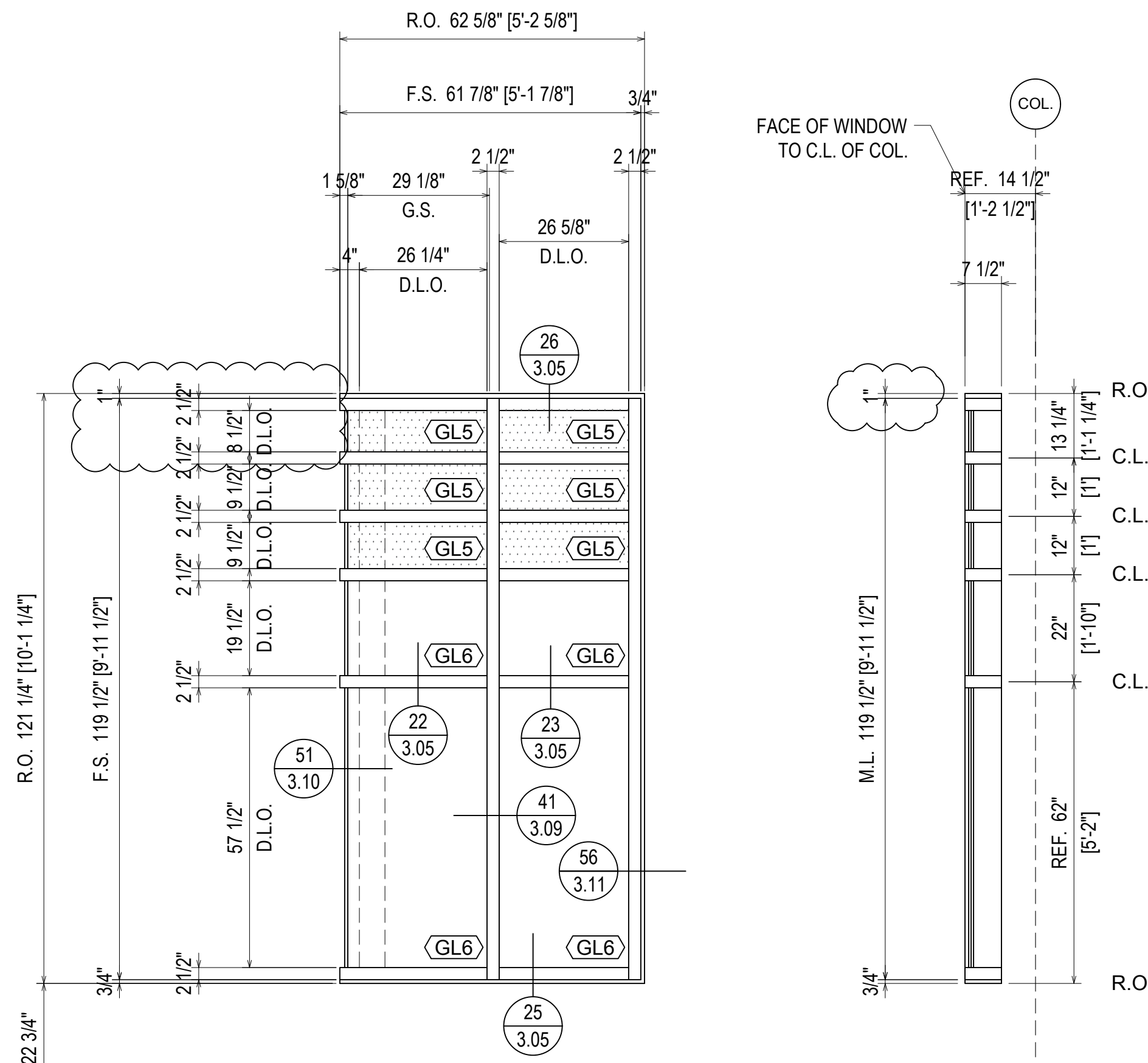

ARCHITECTURAL  
REFERENCE  
F5/A306

**ELEVATION N**  
SCALE: 1/2"=1'-0"  
KAWNEER 1600 WALL SYSTEM 1  
2 1/2" X 7 1/2" STOREFRONT  
1" INSULATED GLASS (CENTER SET)  
QUANTITY: 1

SECOND FLOOR  
15'-0"

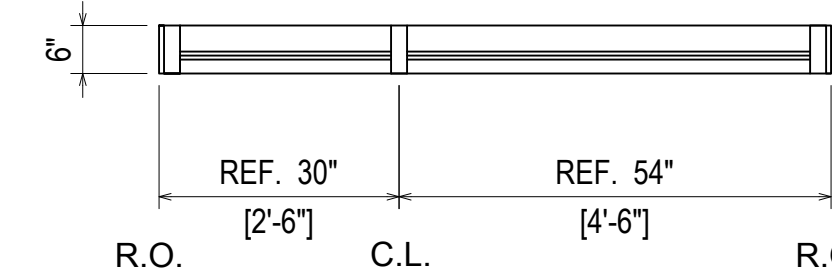
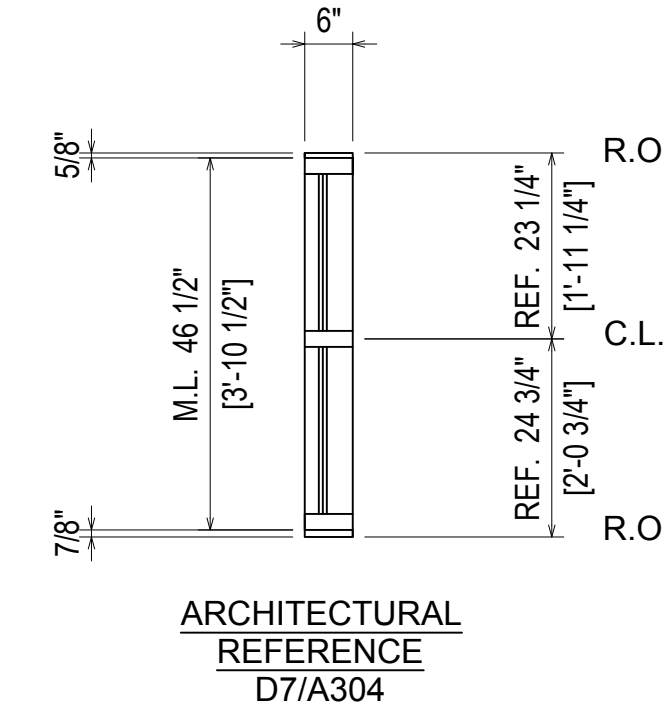
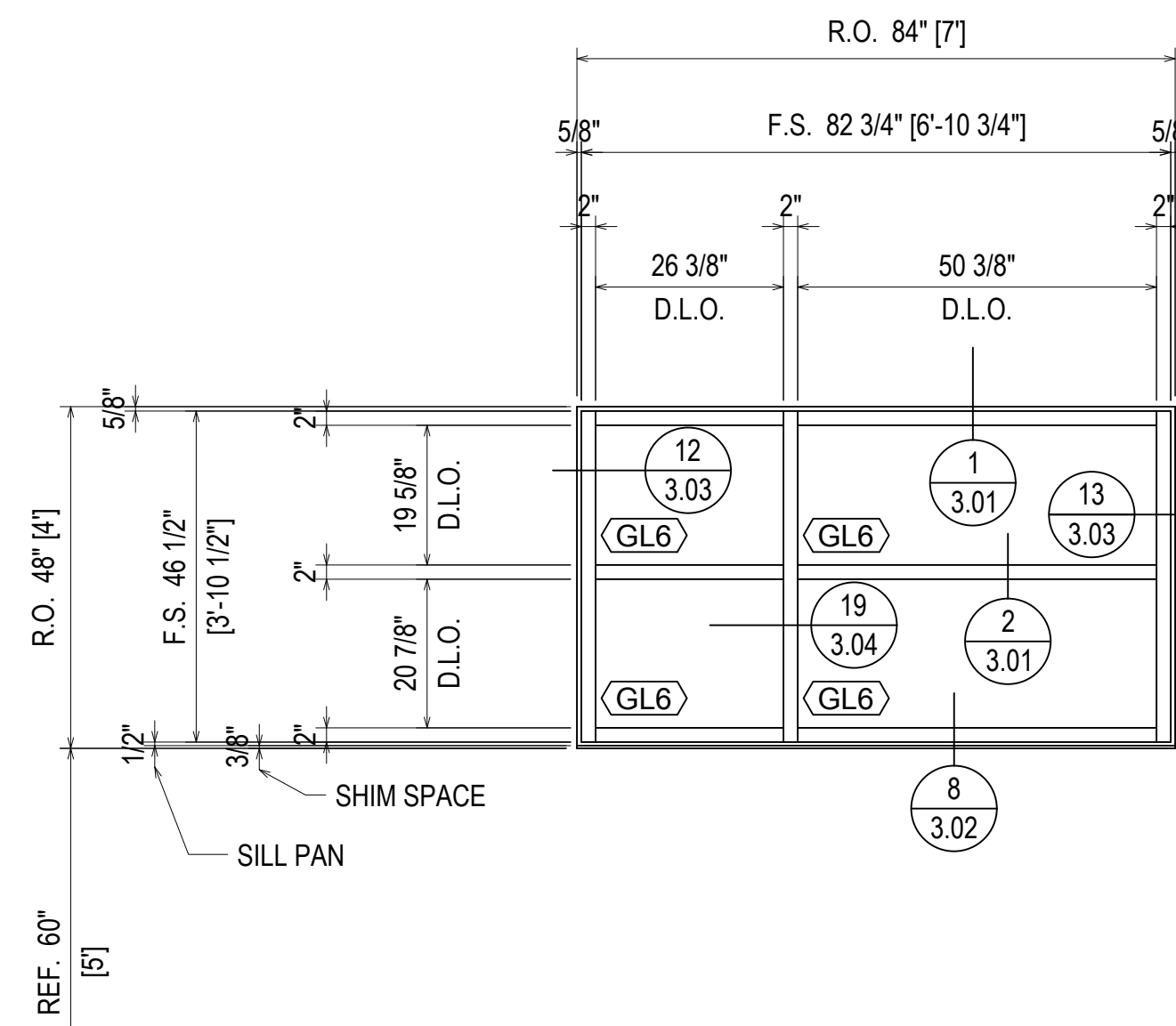

**ELEVATION P**  
SCALE: 1/2"=1'-0"  
KAWNEER 601UT  
2" X 6" STOREFRONT  
1" INSULATED GLASS (CENTER SET)  
QUANTITY: 4

NO	DATE	QTY	DATE	QTY	DATE	QTY	DATE	QTY	DATE	DESCRIPTION	DRAWING SUBMISSION
5	5/29/19									5TH REVISION (SPICE JOINTS J-K-L)	
4	5/14/19									4TH REVISION	
3	5/3/19									3RD REVISION	
2	4/29/19									2ND REVISION (ENGINEERING)	
1	4/25/19									1ST REVISION	
NO										DESCRIPTION	DATE

ARCH	CONTR	CUST	OTHER

PROJECT: BLUFFTON ONCOLOGY  
LOCATION: BUCK WATER PLACE BLVD  
BLUFFTON, SOUTH CAROLINA  
ERECTOR: 1ST CHOICE GLASS

**1st Choice Glass**  
Architectural Glass Services  
www.glass1st.net  
3221-A Westwood Industrial Drive  
Monroe, NC 28110 - 704-291-7711

DRAWN BY: CW	DATE: 4/9/19
CHECKED BY: DW	DATE: 4/9/19

JOB NO.:  
SHEET NO.: BLUFFTON ONCOLOGY  
2.09

ERECTOR / G.C. NOTE:  
PLEASE FIELD VERIFY ALL DIMENSIONS

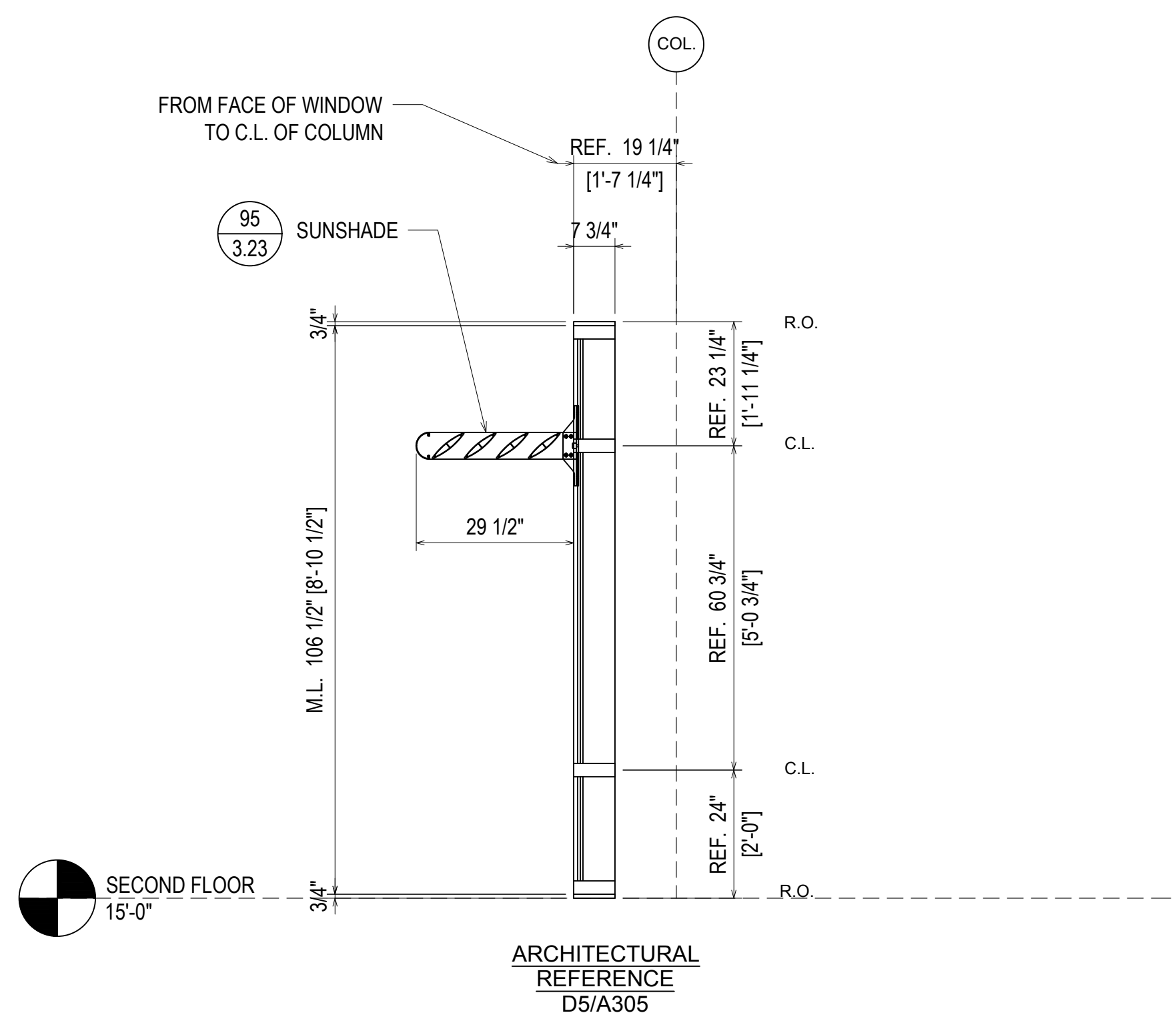
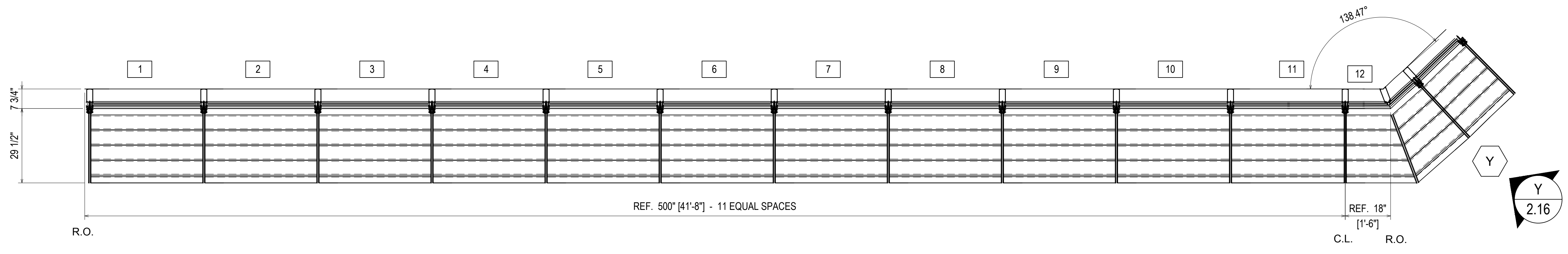
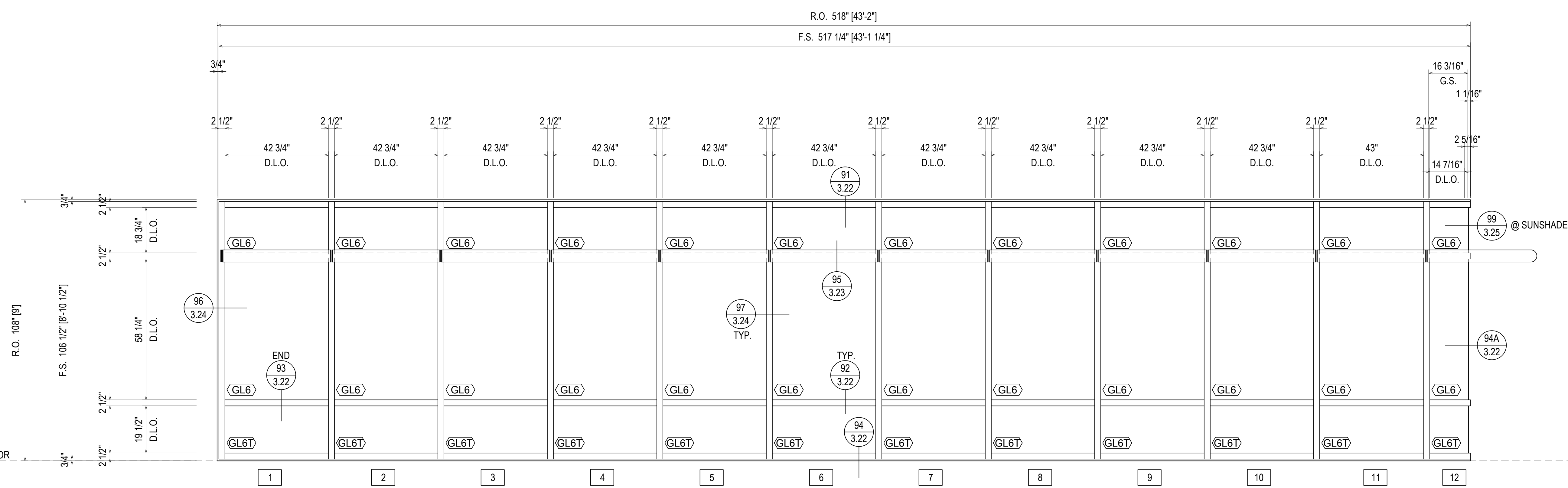
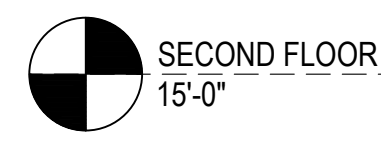

**ELEVATION Q**  
 SCALE: 3/8"=1'-0"  
 KAWNEER 1600 WALL 1  
 2 1/2" X 7 3/4" CURTAINWALL  
 1" INSULATED GLASS (FRONT SET)  
 QUANTITY: 1

NO.	DATE	QTY	DATE	QTY	DATE	QTY	DATE	QTY	DATE	QTY	DATE	QTY	DATE	QTY	DATE	QTY	DATE	QTY	DATE	
5	5/29/19																			
4	5/14/19																			
3	5/3/19																			
2	4/29/19																			
1	4/25/19																			
NO																				

PROJECT: BLUFFTON ONCOLOGY  
 LOCATION: BUCK WATER PLACE BLVD  
 BLUFFTON, SOUTH CAROLINA  
 ERECTOR: 1ST CHOICE GLASS

**1st Choice Glass**  
**Architectural Glass Services**  
 www.glass1st.net  
 3221-A Westwood Industrial Drive  
 Monroe, NC 28110 - 704-291-7711

DRAWN BY: CW DATE: 4/9/19  
 CHECKED BY: DW DATE: 4/9/19  
 JOB NO.:  
 SHEET NO.: BLUFFTON ONCOLOGY  
**2.10**

ERECTOR / G.C. NOTE:  
 PLEASE FIELD VERIFY ALL DIMENSIONS



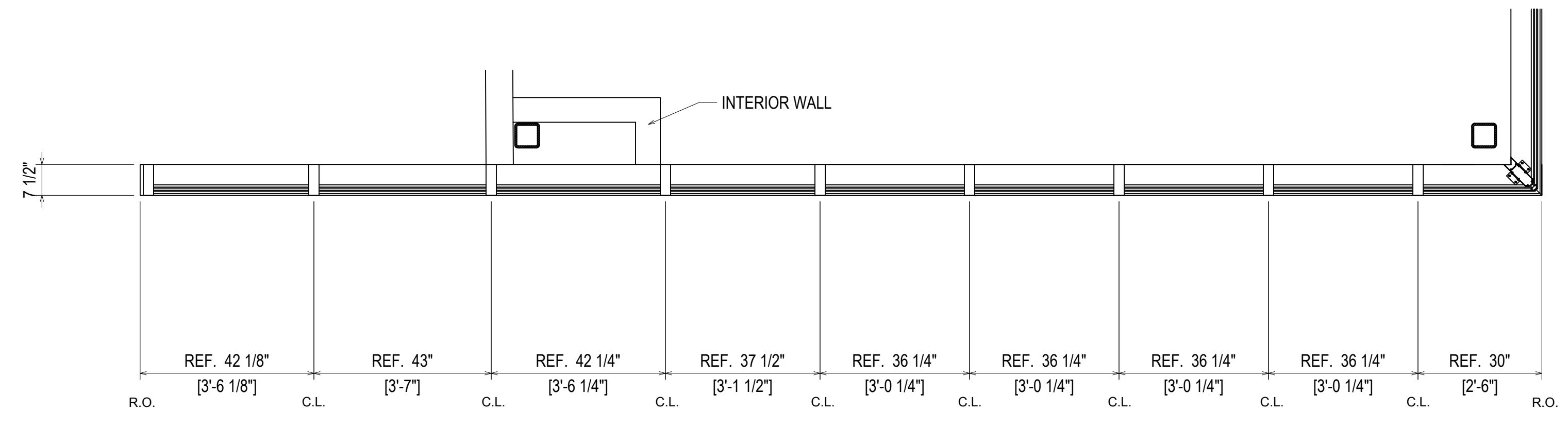
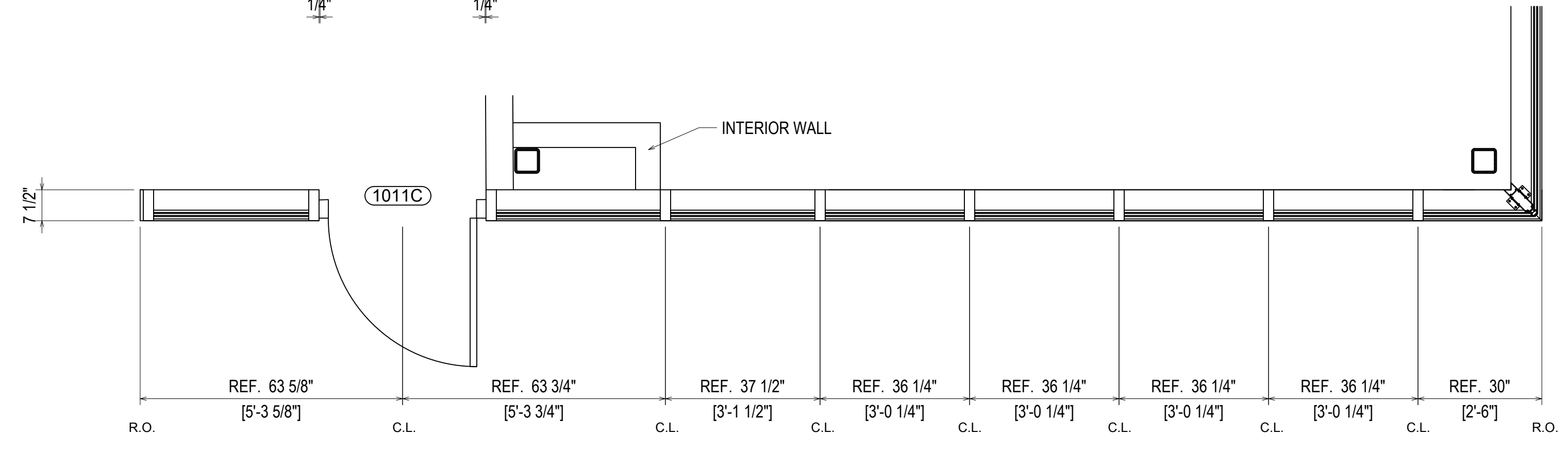
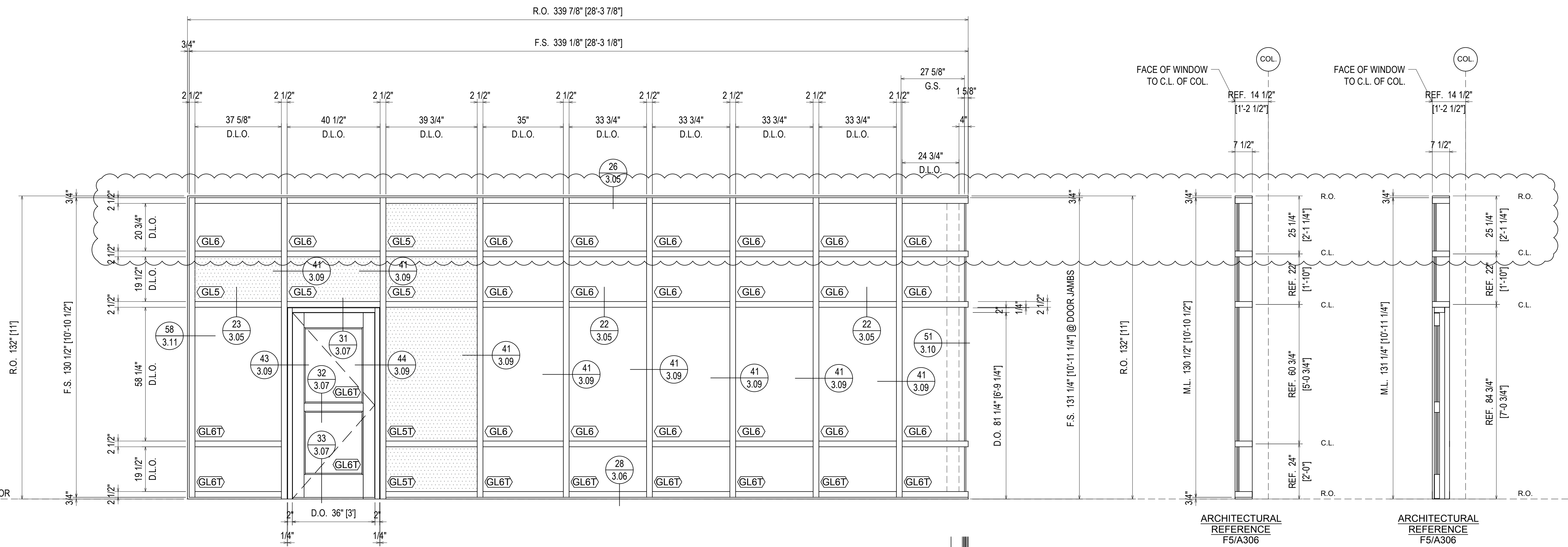

ARCHITECTURAL REFERENCE F5/A306

**ELEVATION R**  
 SCALE: 1/2"=1'-0"  
 KAWNEER 1600 WALL SYSTEM 1  
 2 1/2" X 7 1/2" STOREFRONT  
 1" INSULATED GLASS (CENTER SET)  
 QUANTITY: 1

NO	DATE	DESCRIPTION	DATE
1	4/25/19	1ST REVISION	
2	4/29/19	2ND REVISION (ENGINEERING)	
3	5/3/19	3RD REVISION	
4	5/14/19	4TH REVISION	
5	5/29/19	5TH REVISION (SPLICE JOINTS H-K-L)	

ARCH	QTY	DATE	DATE	QTY	DATE	DATE	DATE	TO	OTHER

**1st Choice Glass**  
 Architectural Glass Services  
 www.glass1st.net  
 3221-A Westwood Industrial Drive  
 Monroe, NC 28110 - 704-291-7711

PROJECT: BLUFFTON ONCOLOGY  
 LOCATION: BUCK WATER PLACE BLVD  
 BLUFFTON, SOUTH CAROLINA  
 ERECTOR: 1ST CHOICE GLASS

DRAWN BY: CW DATE: 4/9/19  
 CHECKED BY: DW DATE: 4/9/19  
 JOB NO.:  
 SHEET NO.: BLUFFTON ONCOLOGY  
**2.11**

**ERECTOR / G.C. NOTE:**  
 PLEASE FIELD VERIFY ALL DIMENSIONS

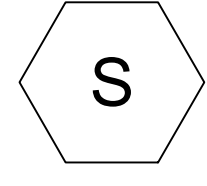
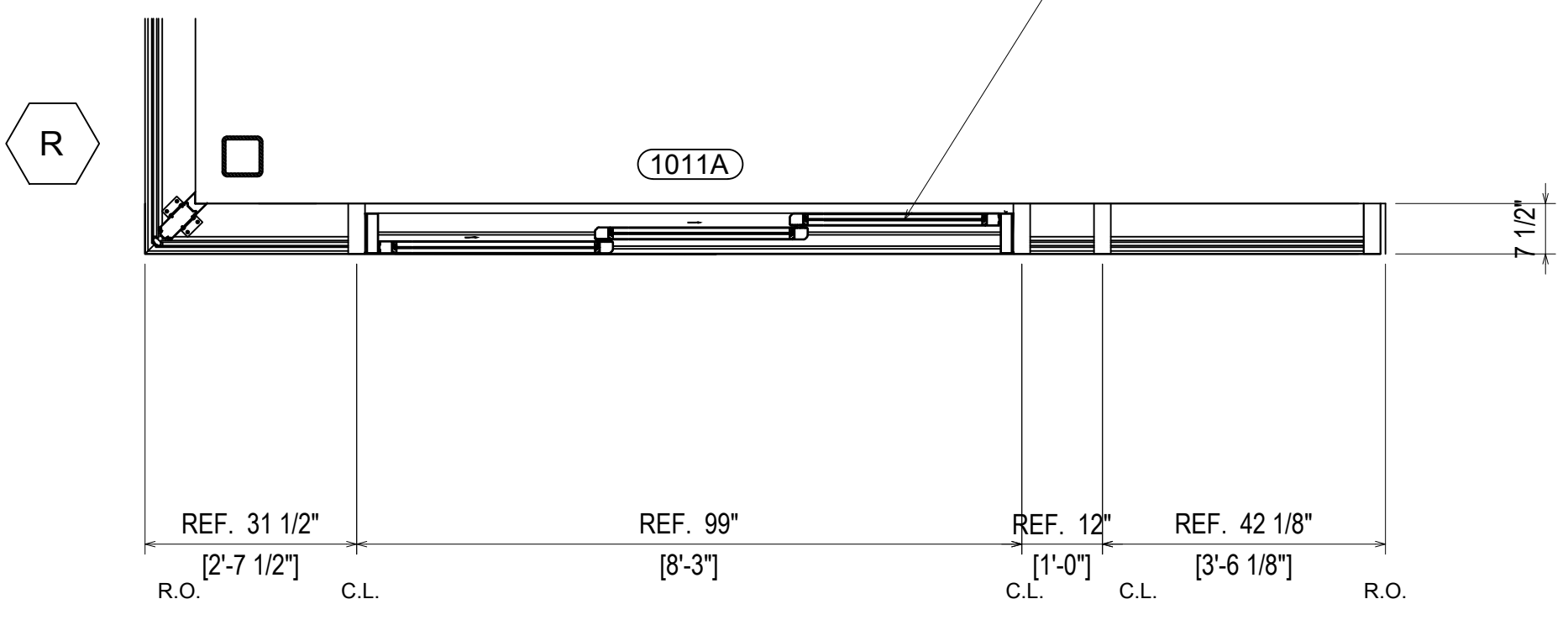
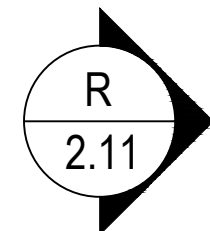
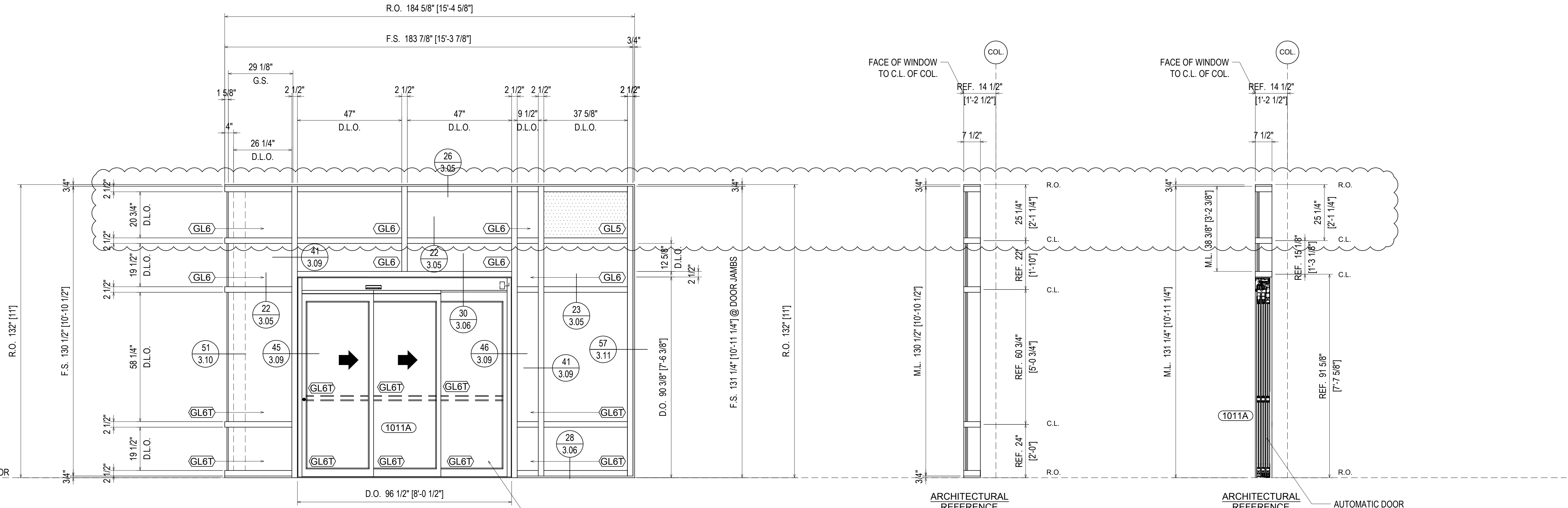

**ELEVATION**  
 SCALE: 1/2"=1'-0"  
 KAWNEER 1600 WALL SYSTEM 1  
 2 1/2" X 7 1/2" STOREFRONT  
 1" INSULATED GLASS (CENTER SET)  
 QUANTITY: 1

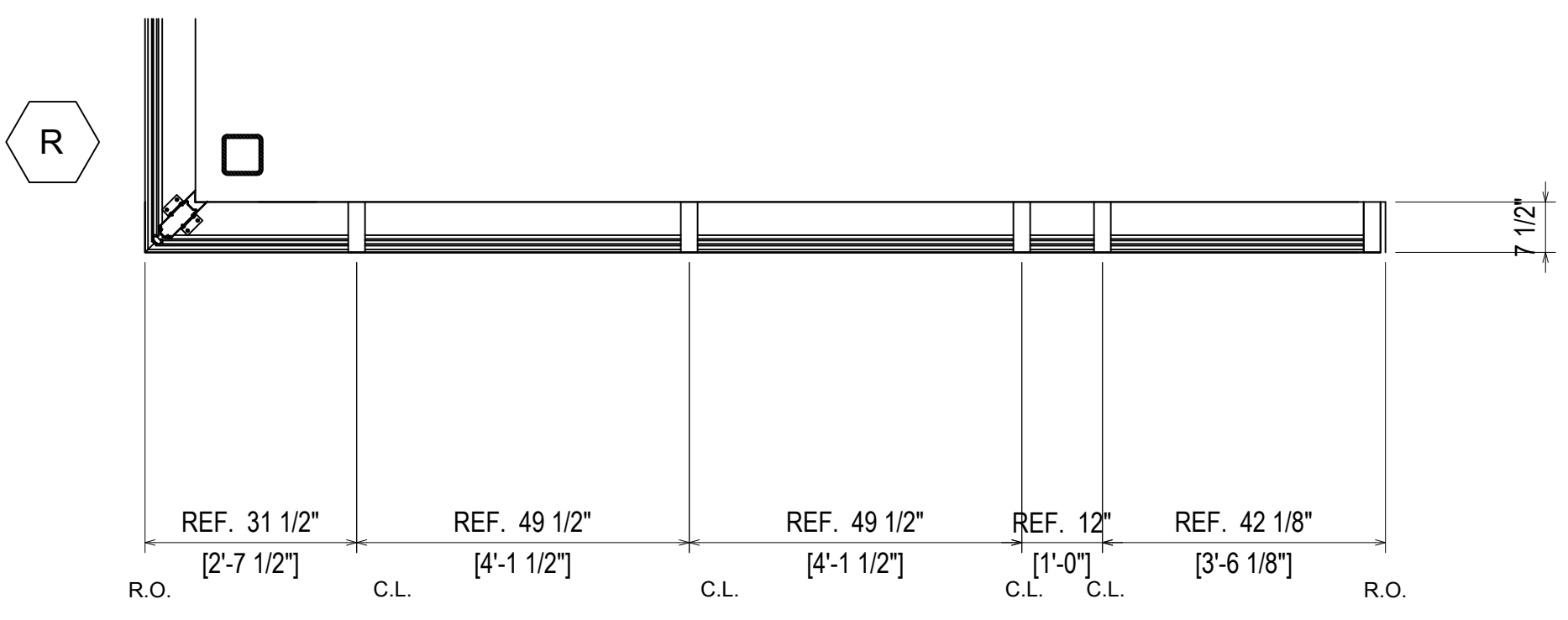
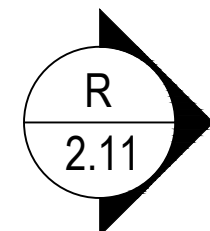

NO.	DATE	DESCRIPTION	BY
5	5/29/19	5TH REVISION (SPICE JOINTS J-K-L)	
4	5/14/19	4TH REVISION	
3	5/3/19	3RD REVISION	
2	4/29/19	2ND REVISION (ENGINEERING)	
1	4/25/19	1ST REVISION	
NO		DESCRIPTION	

ARCH	QTY	DATE	QTY	DATE	QTY	DATE	QTY	DATE	TO	OTHER

**PROJECT:** BLUFFTON ONCOLOGY  
**LOCATION:** BUCK WATER PLACE BLVD  
**BLUFFTON, SOUTH CAROLINA**  
**ERECTOR:** 1ST CHOICE GLASS

**1st Choice Glass**  
**Architectural Glass Services**  
 www.glass1st.net  
 3221-A Westwood Industrial Drive  
 Monroe, NC 28110 - 704-291-7711

**ERECTOR / G.C. NOTE:**  
 PLEASE FIELD VERIFY ALL DIMENSIONS

**DATE:** 4/9/19  
**DATE:** 4/9/19

**JOB NO.:** BLUFFTON ONCOLOGY  
**SHEET NO.:** 2.12

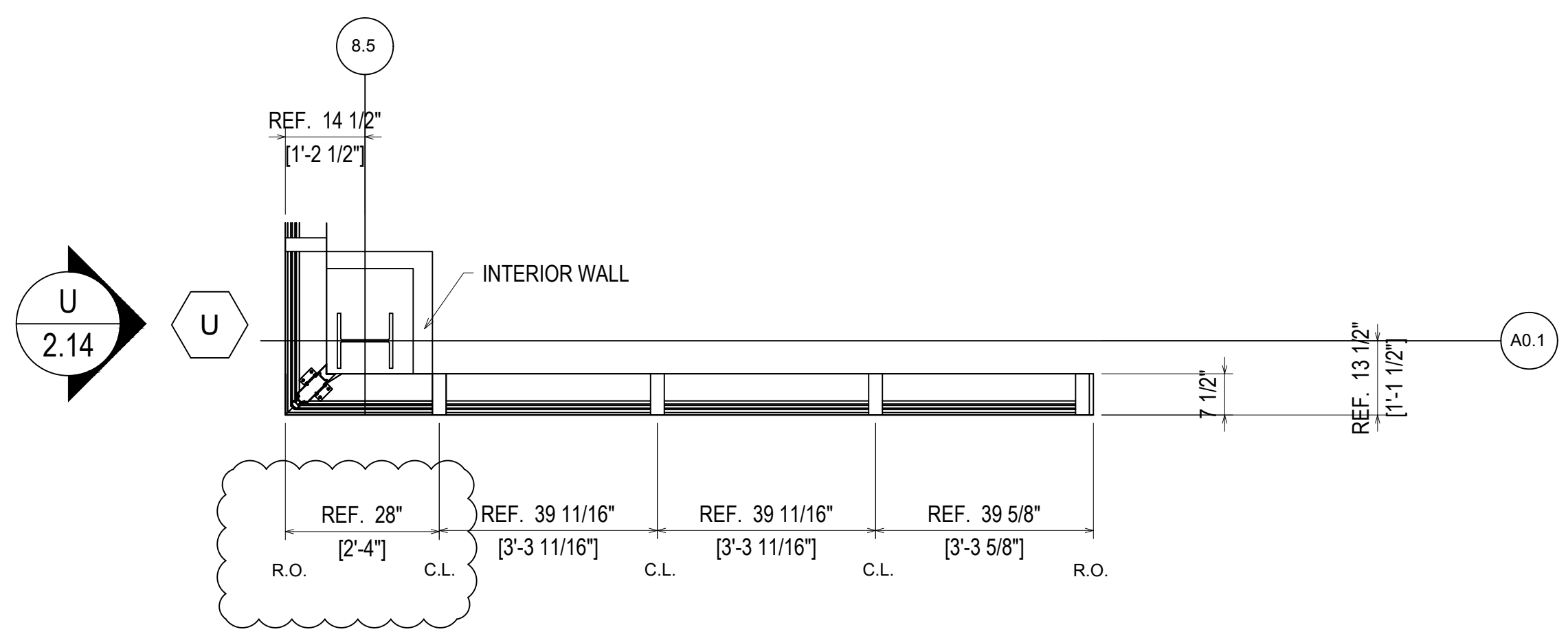
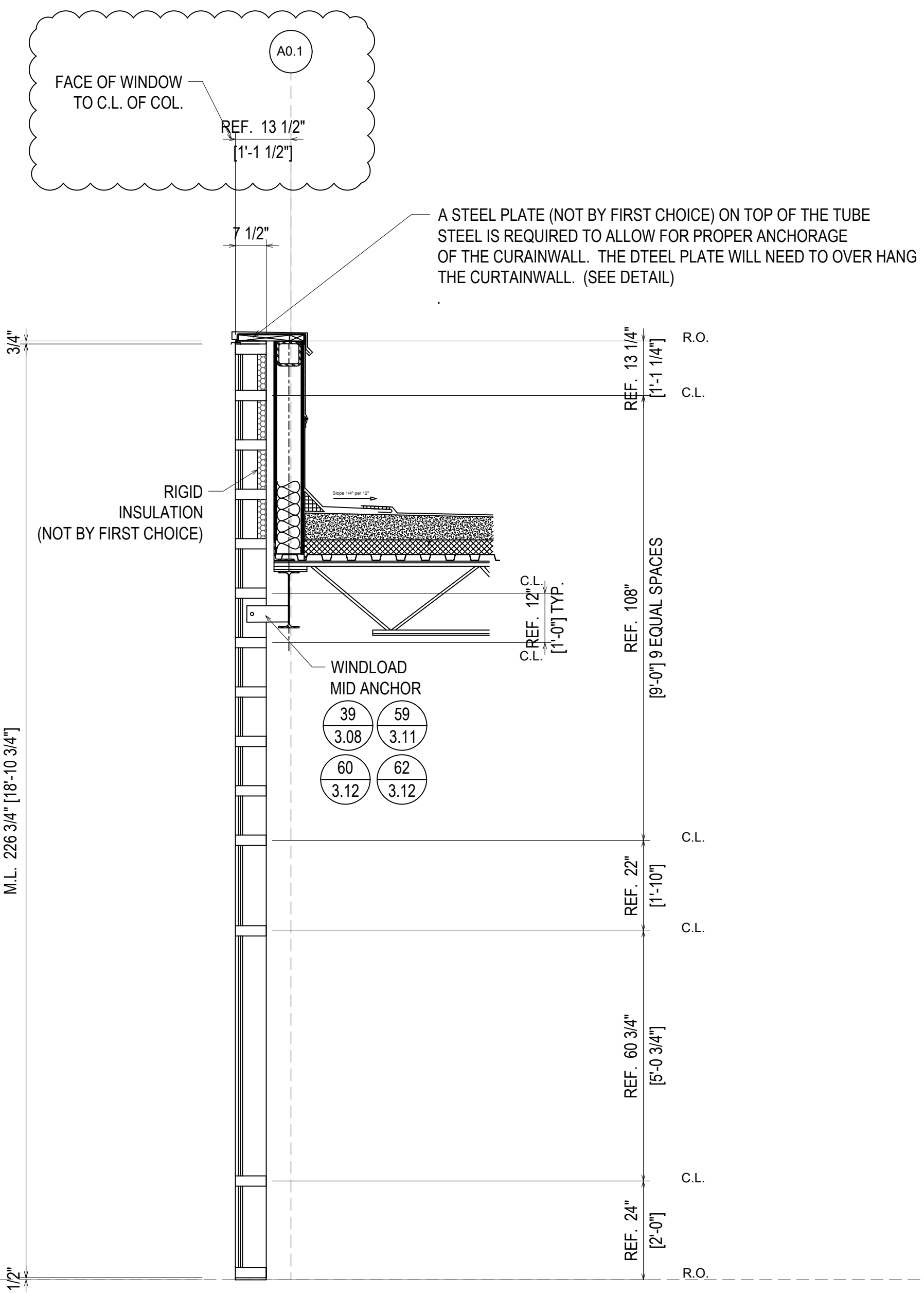
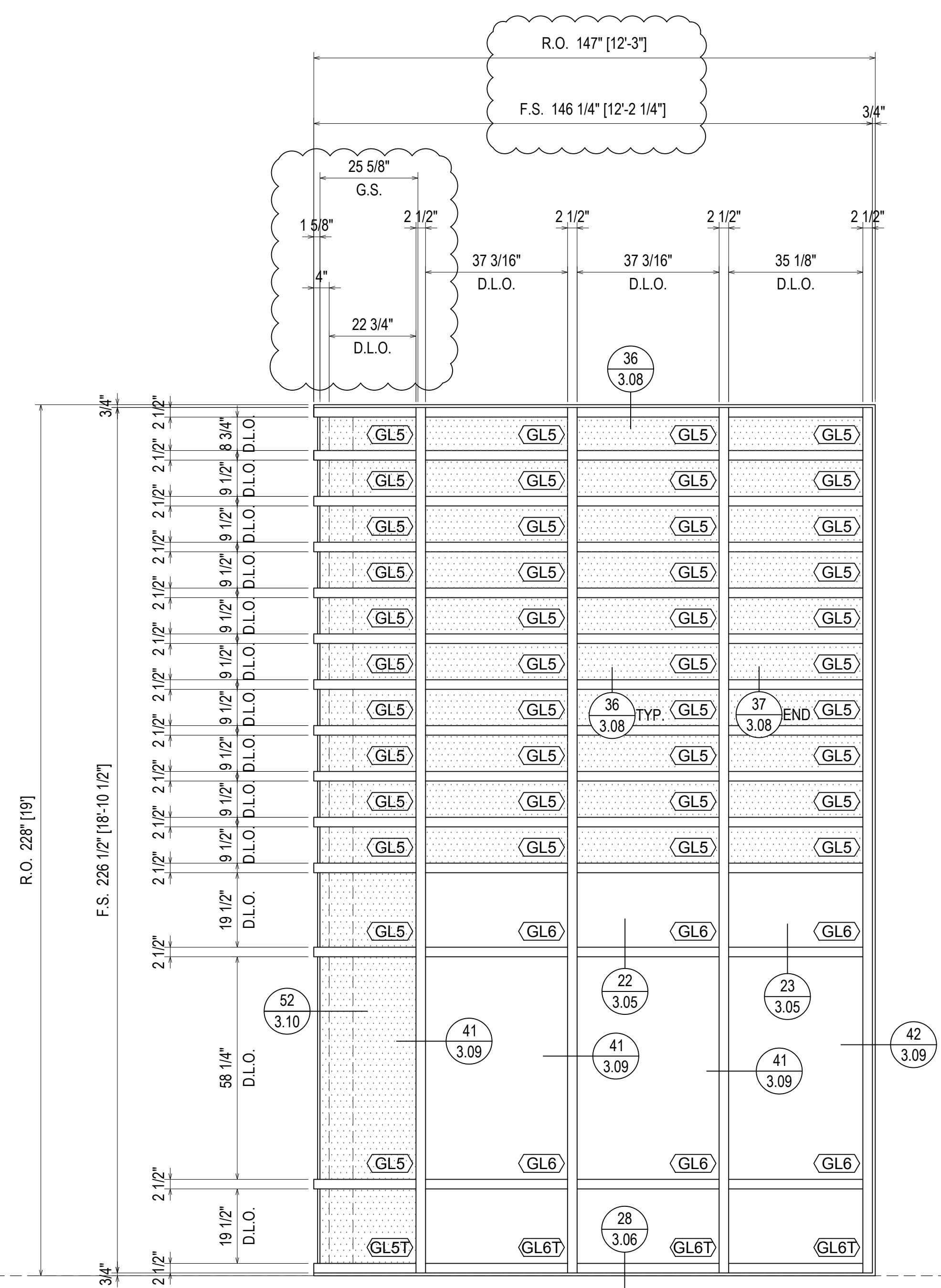

**ELEVATION T**  
 SCALE: 1/2"=1'-0"  
 KAWNEER 1600 WALL SYSTEM 1  
 2 1/2" X 7 1/2" STOREFRONT  
 1" INSULATED GLASS (CENTER SET)  
 QUANTITY: 1

NO	DESCRIPTION	DATE
1	1ST REVISION	4/25/19
2	2ND REVISION (ENGINEERING)	4/25/19
3	3RD REVISION	5/3/19
4	4TH REVISION	5/14/19
5	5TH REVISION (SPICE JOINTS J-K-L)	5/29/19

ARCH	CONTR	CUST	SALESREP	OTHER

**1st Choice Glass**  
**Architectural Glass Services**  
 www.glass1st.net  
 3221-A Westwood Industrial Drive  
 Monroe, NC 28110 - 704-291-7711

PROJECT: BLUFFTON ONCOLOGY  
 LOCATION: BUCK WATER PLACE BLVD  
 BLUFFTON, SOUTH CAROLINA  
 ERECTOR: 1ST CHOICE GLASS

DRAWN BY: CW	DATE: 4/9/19
CHECKED BY: DW	DATE: 4/9/19
JOB NO:	BLUFFTON ONCOLOGY
SHEET NO:	2.13

ERECTOR / G.C. NOTE:  
 PLEASE FIELD VERIFY ALL DIMENSIONS



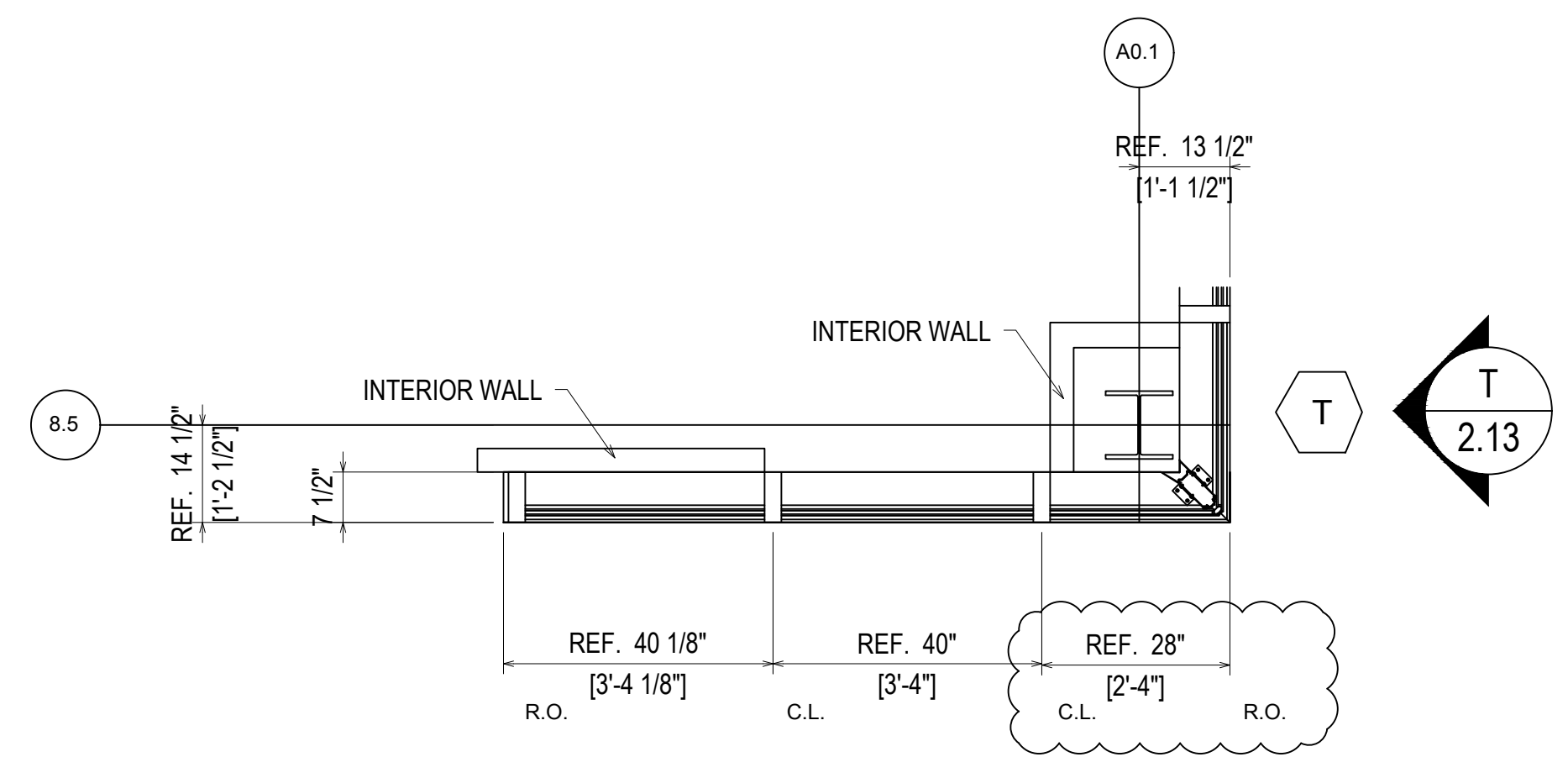
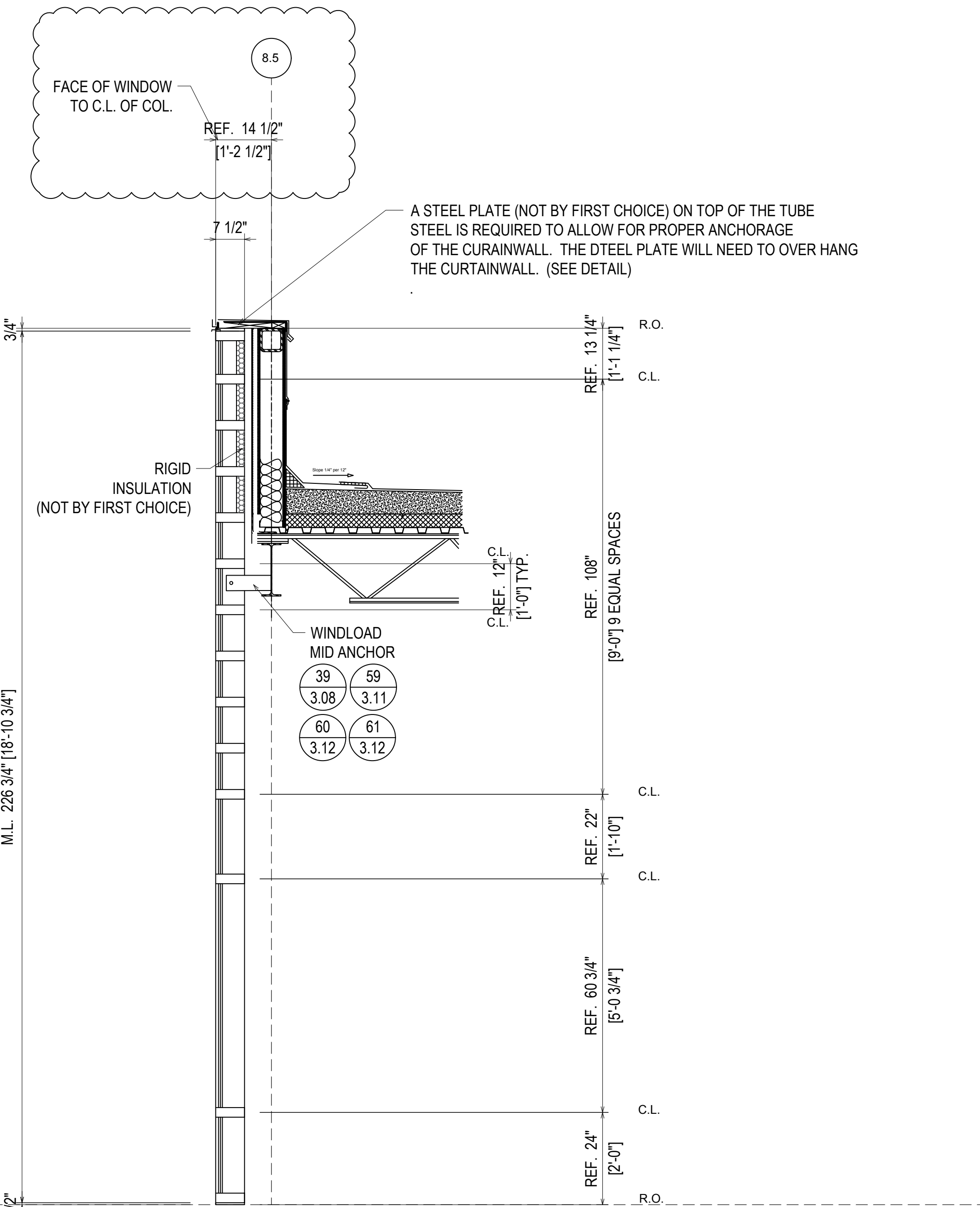
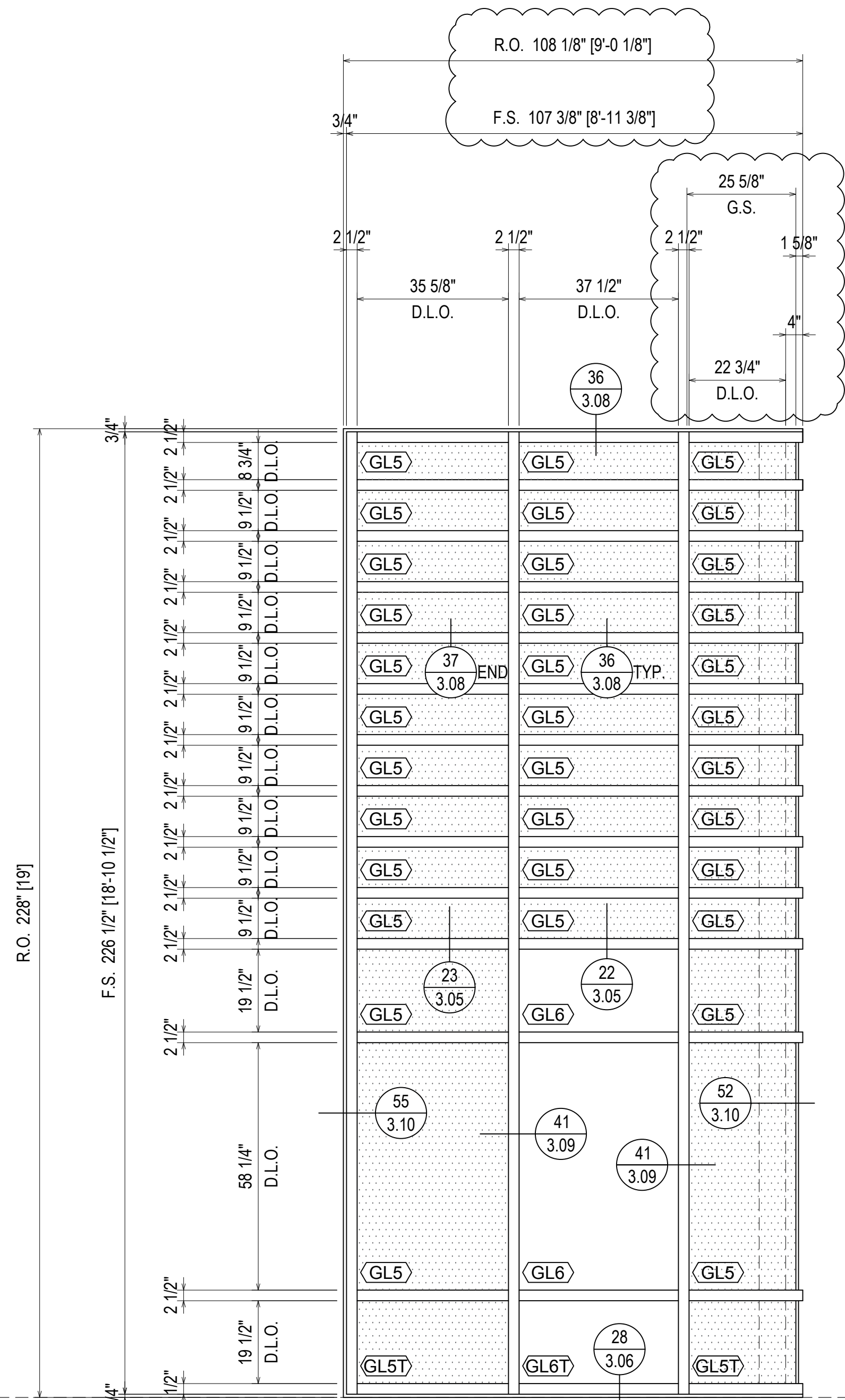

**ELEVATION U**  
 SCALE: 1/2"=1'-0"  
 KAWNEER 1600 WALL SYSTEM 1  
 2 1/2" X 7 1/2" STOREFRONT  
 1" INSULATED GLASS (CENTER SET)  
 QUANTITY: 1

ARCHITECTURAL  
 REFERENCE  
 E1/A303

PROJECT:	BLUFFTON ONCOLOGY	
LOCATION:	BUCK WATER PLACE BLVD BLUFFTON, SOUTH CAROLINA	
ERECTOR:	1ST CHOICE GLASS	
DATE:	5/23/19	5/23/19
REVISION:	5TH REVISION (SPICE JOINTS J-K-L)	5/23/19
REVISION:	4TH REVISION	5/14/19
REVISION:	3RD REVISION	5/3/19
REVISION:	2ND REVISION (ENGINEERING)	4/29/19
REVISION:	1ST REVISION	4/25/19
DESCRIPTION:	DATE	DATE
DRAWING SUBMISSION	NO	DATE
OTHER	TO	DATE
SALES REP	QTY	DATE
CUST	QTY	DATE
CONTR	QTY	DATE
ARCH	QTY	DATE
<p><b>1st Choice Glass</b>  <b>Architectural Glass Services</b>          www.glass1st.net          3221-A Westwood Industrial Drive          Monroe, NC 28110 - 704-291-7711</p>		
DRAWN BY:	CW	DATE: 4/9/19
CHECKED BY:	DW	DATE: 4/9/19
JOB NO.:	BLUFFTON ONCOLOGY	
SHEET NO.:	2.14	

ERECTOR / G.C. NOTE:  
 PLEASE FIELD VERIFY ALL DIMENSIONS

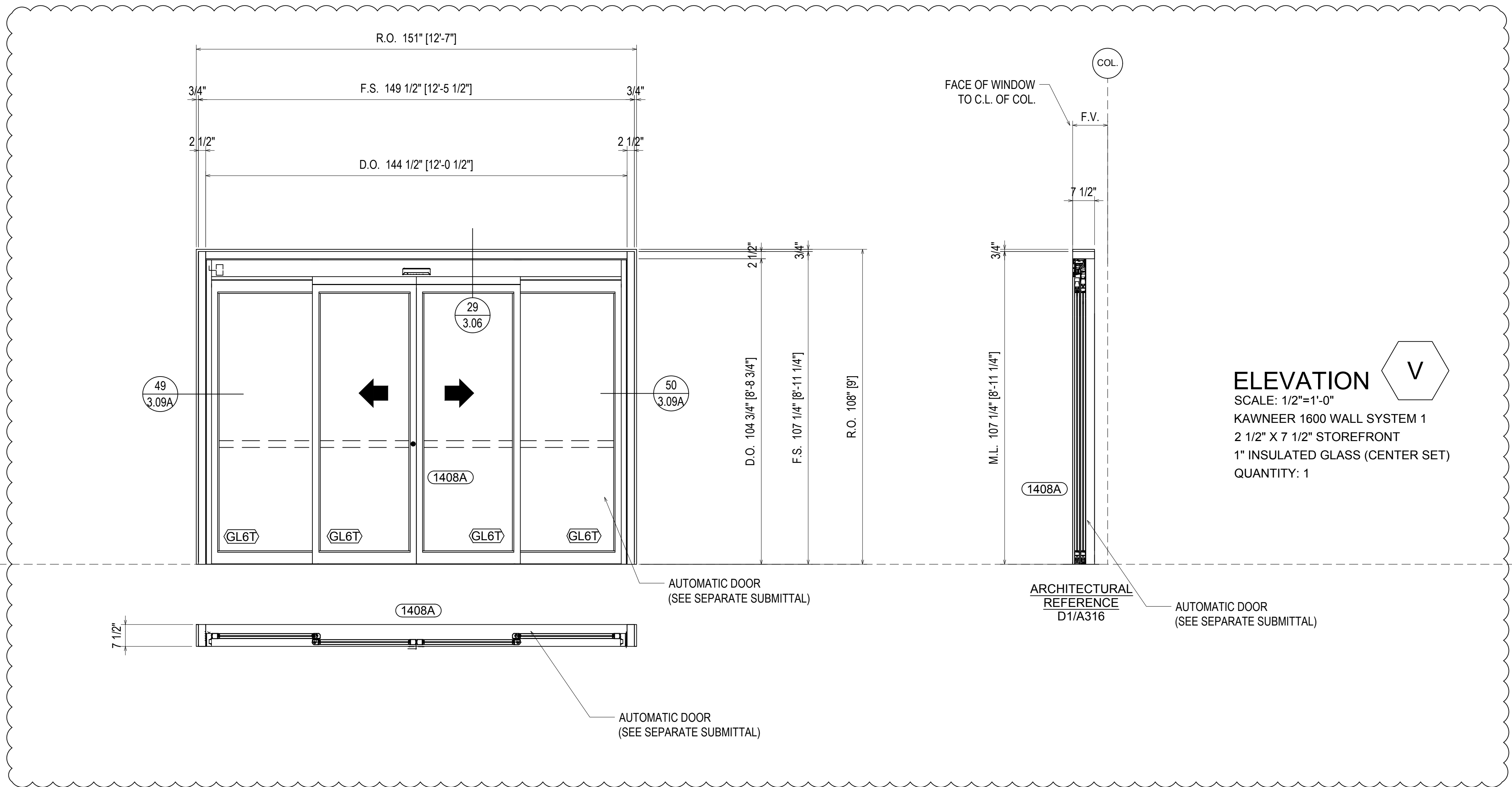

**ELEVATION V**  
 SCALE: 1/2"=1'-0"  
 KAWNEER 1600 WALL SYSTEM 1  
 2 1/2" X 7 1/2" STOREFRONT  
 1" INSULATED GLASS (CENTER SET)  
 QUANTITY: 1

**ERECTOR / G.C. NOTE:**  
 PLEASE FIELD VERIFY ALL DIMENSIONS

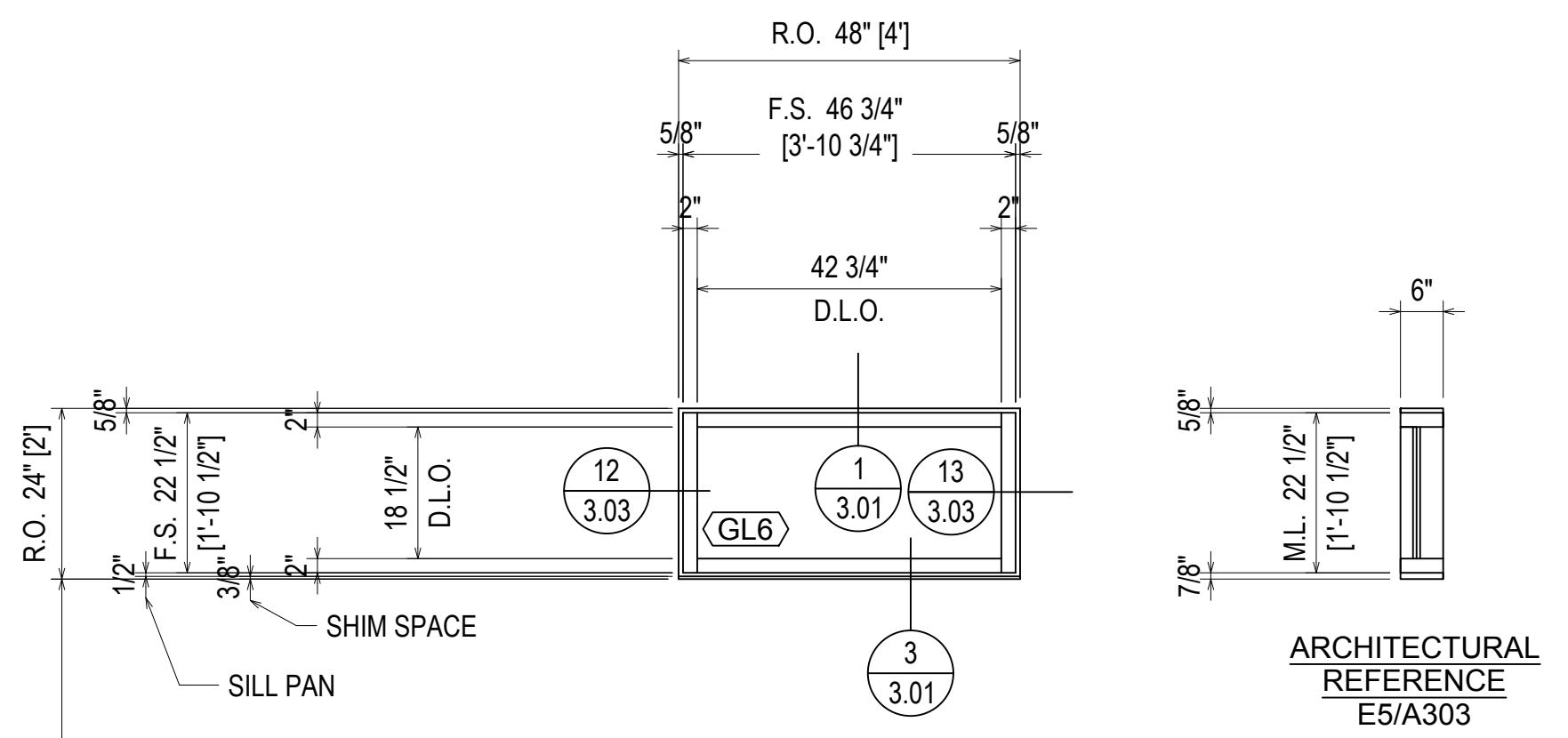

**ELEVATION W**  
 SCALE: 1/2"=1'-0"  
 KAWNEER 601UT  
 2" X 6" STOREFRONT  
 1" INSULATED GLASS (CENTER SET)  
 QUANTITY: 1

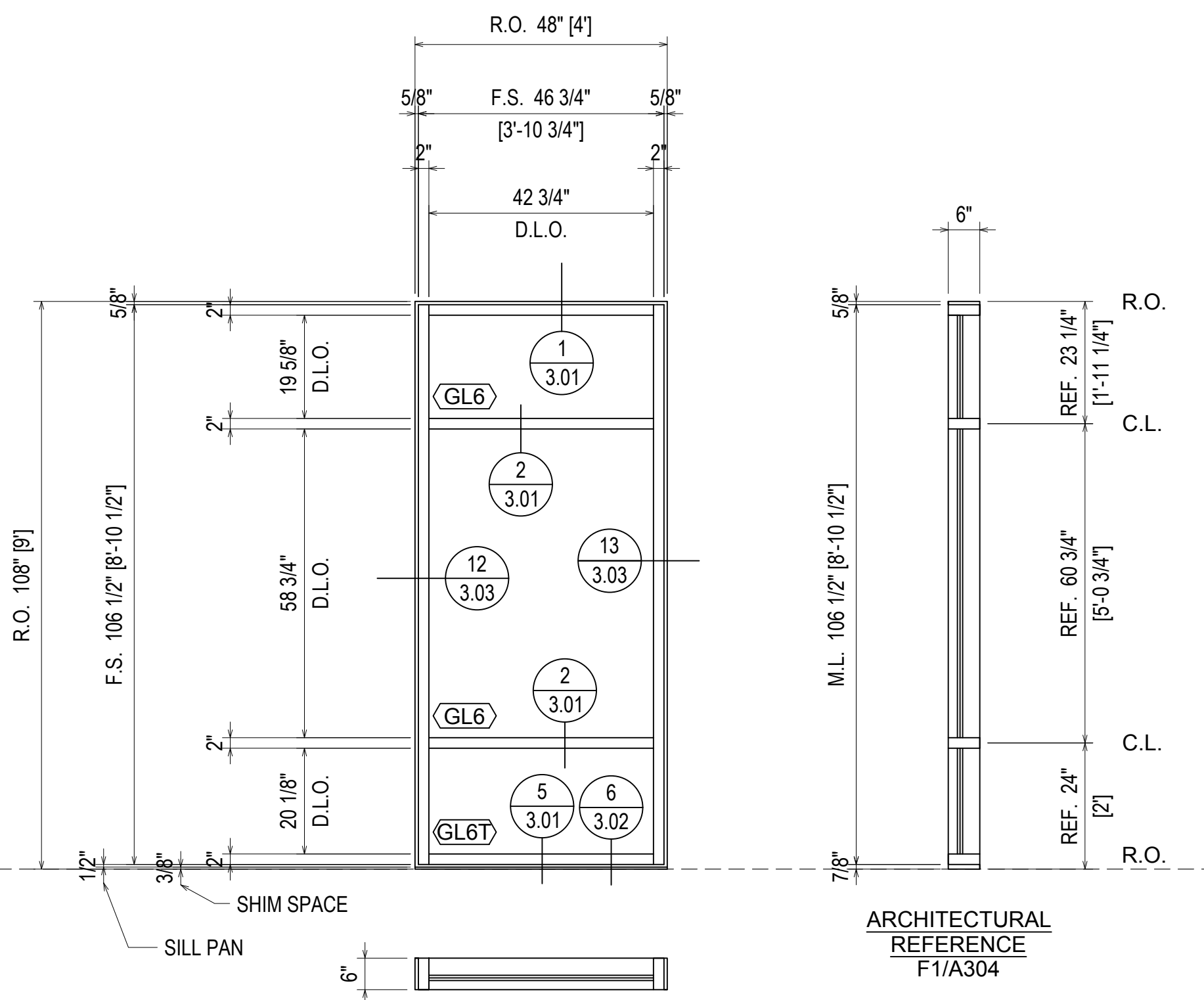

**ELEVATION X**  
 SCALE: 1/2"=1'-0"  
 KAWNEER 601UT  
 2" X 6" STOREFRONT  
 1" INSULATED GLASS (CENTER SET)  
 QUANTITY: 1

NO	DATE	QTY	DATE	QTY	DATE	QTY	DATE	QTY	DATE	DESCRIPTION	OTHER
5	5/23/19									5TH REVISION (SPICE JOINTS J-K-L)	
4	5/14/19									4TH REVISION	
3	5/31/19									3RD REVISION	
2	4/29/19									2ND REVISION (ENGINEERING)	
1	4/25/19									1ST REVISION	
NO										DESCRIPTION	DRAWING SUBMISSION

PROJECT: BLUFFTON ONCOLOGY  
 LOCATION: BUCK WATER PLACE BLVD  
 BLUFFTON, SOUTH CAROLINA  
 ERECTOR: 1ST CHOICE GLASS

**1st Choice Glass**  
 Architectural Glass Services  
 www.glass1st.net  
 3221-A Westwood Industrial Drive  
 Monroe, NC 28110 - 704-291-7711

DRAWN BY: CW	DATE: 4/9/19
CHECKED BY: DW	DATE: 4/9/19
JOB NO.: BLUFFTON ONCOLOGY	
SHEET NO.: 2.15	

R.O. - F.S 1222 5/8" [101'-10 5/8"]

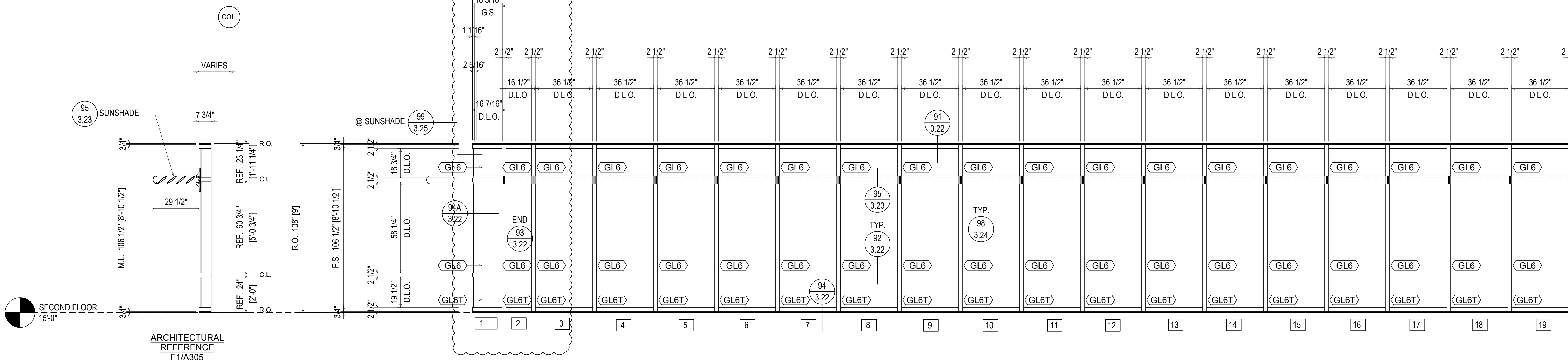

ARCHITECTURAL REFERENCE F1/A305

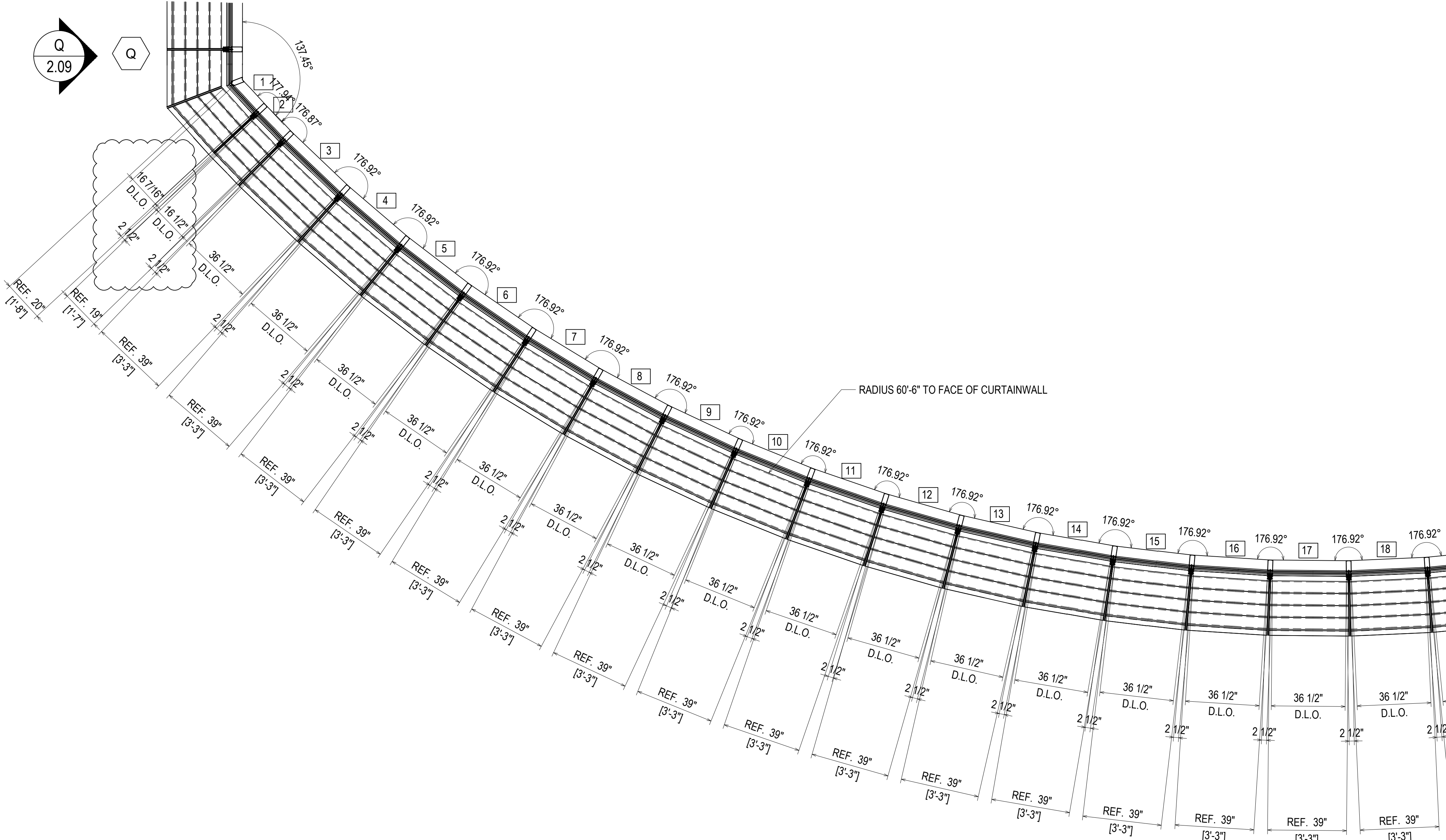

**ELEVATION Y**  
 SCALE: 3/8"=1'-0"  
 KAWNEER 1600 WALL 1  
 2 1/2" X 7 3/4" CURTAINWALL  
 1" INSULATED GLASS (FRONT SET)  
 QUANTITY: 1

**ERECTOR / G.C. NOTE:**  
 PLEASE FIELD VERIFY ALL DIMENSIONS

NO	DATE	QTY	DATE	QTY	DATE	QTY	DATE	QTY	DATE	OTHER	SALESREP	CUST	CONTR	ARCH
5	5/29/19													
4	5/14/19													
3	5/3/19													
2	4/29/19													
1	4/25/19													

**PROJECT:** BLUFFTON ONCOLOGY  
**LOCATION:** BUCK WATER PLACE BLVD  
 BLUFFTON, SOUTH CAROLINA  
**ERECTOR:** 1ST CHOICE GLASS

**1st Choice Glass**  
**Architectural Glass Services**  
 www.glass1st.net  
 3221-A Westwood Industrial Drive  
 Monroe, NC 28110 - 704-291-7711

DRAWN BY:	CW	DATE:	4/9/19
CHECKED BY:	DW	DATE:	4/9/19
JOB NO.:	BLUFFTON ONCOLOGY		
SHEET NO.:	2.16		



R.O. - F.S. 1222 5/8" [101'-10 5/8"]

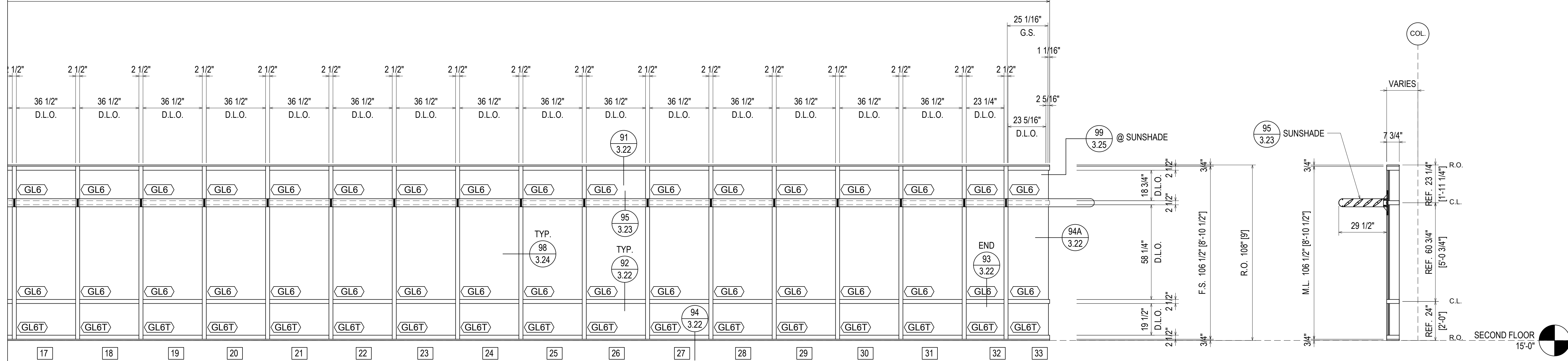

ARCHITECTURAL REFERENCE F1/A305

SECOND FLOOR 15'-0"

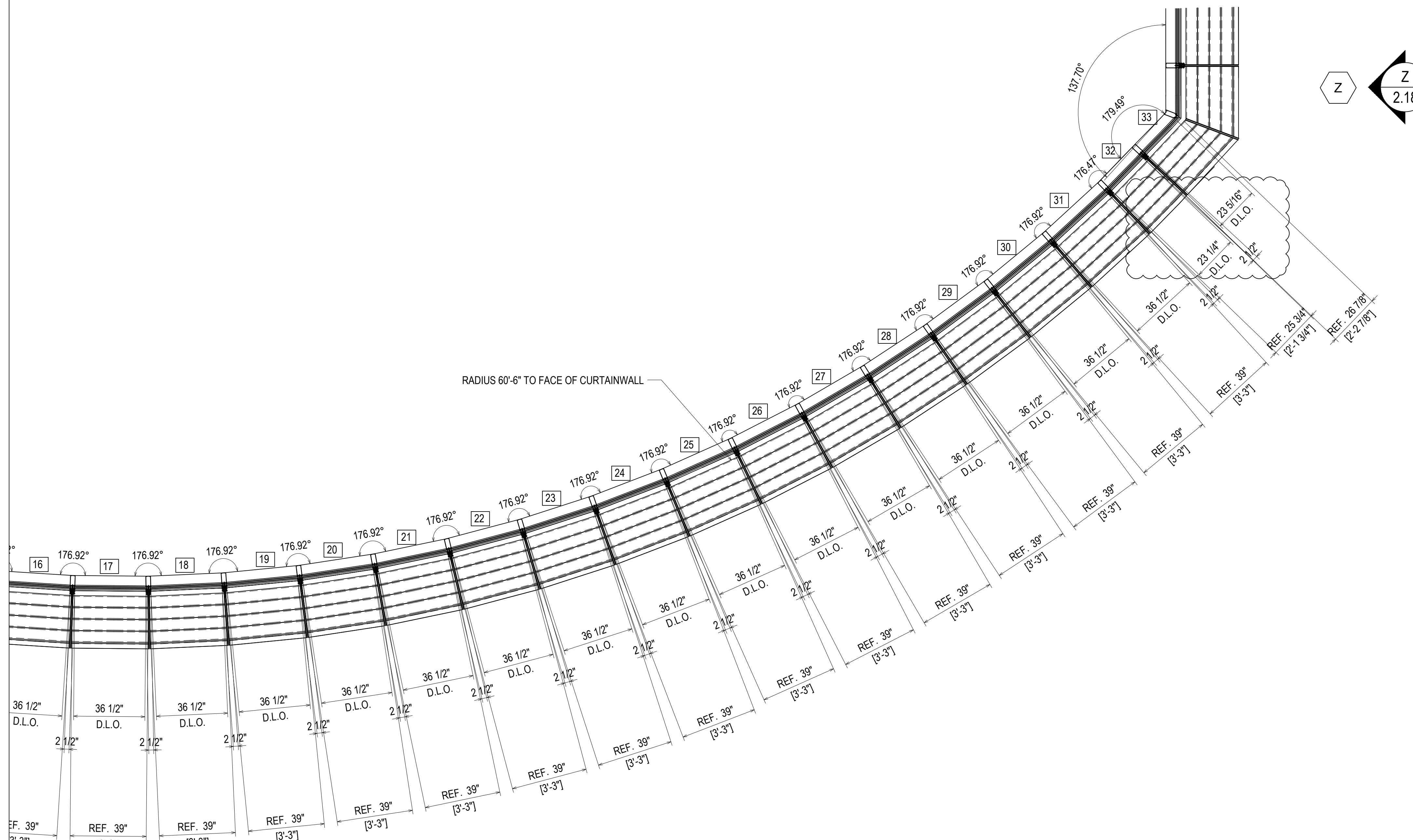

ELEVATION Y

SCALE: 3/8"=1'-0"  
 KAWNEER 1600 WALL 1  
 2 1/2" X 7 3/4" CURTAINWALL  
 1" INSULATED GLASS (FRONT SET)  
 QUANTITY: 1

NO.	DATE	DESCRIPTION	BY	DATE
5	5/29/19	5TH REVISION (SPLICE JOINTS H-K-L)		
4	5/14/19	4TH REVISION		
3	5/3/19	3RD REVISION		
2	4/29/19	2ND REVISION (ENGINEERING)		
1	4/25/19	1ST REVISION		
NO		DESCRIPTION		

ARCH	CONTR	CUST	SALESREP	OTHER

PROJECT: BLUFFTON ONCOLOGY  
 LOCATION: BUCK WATER PLACE BLVD  
 BLUFFTON, SOUTH CAROLINA  
 ERECTOR: 1ST CHOICE GLASS

**1st Choice Glass**  
 Architectural Glass Services  
 www.glass1st.net  
 3221-A Westwood Industrial Drive  
 Monroe, NC 28110 - 704-291-7711

DRAWN BY: CW DATE: 4/9/19  
 CHECKED BY: DW DATE: 4/9/19  
 JOB NO.:  
 SHEET NO.: BLUFFTON ONCOLOGY

ERECTOR / G.C. NOTE:  
 PLEASE FIELD VERIFY ALL DIMENSIONS

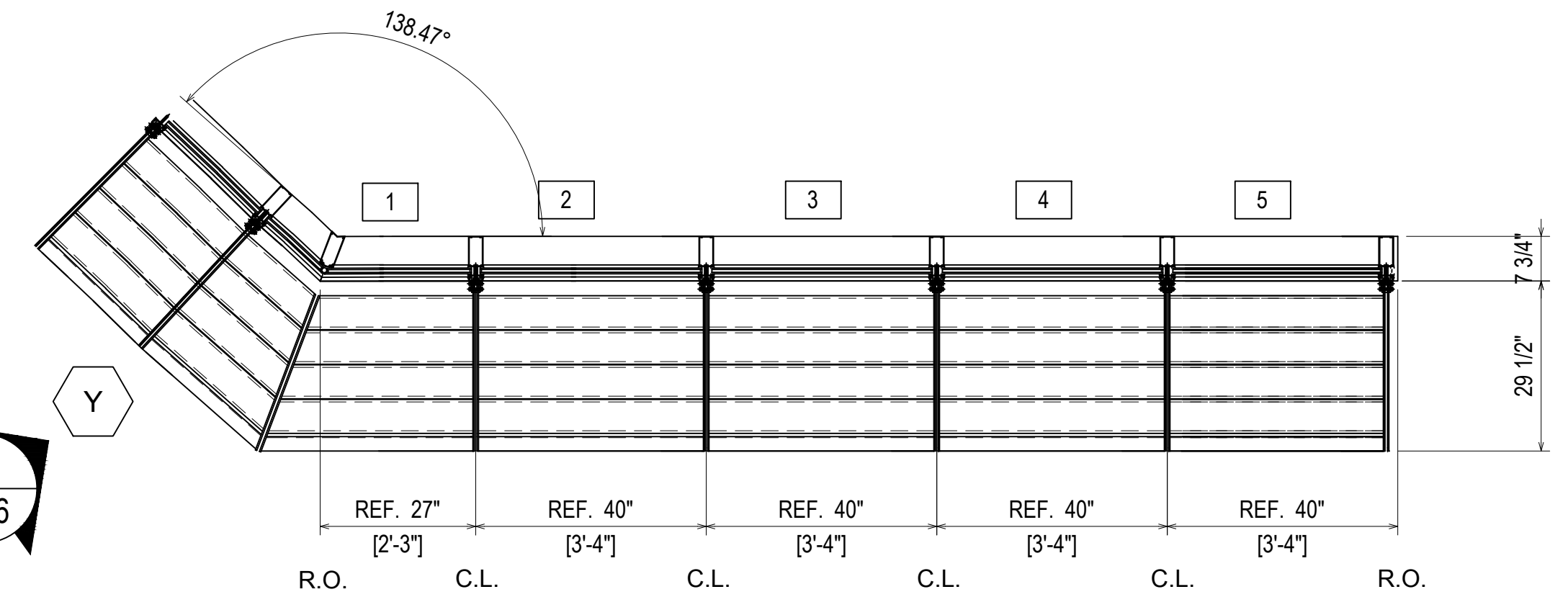
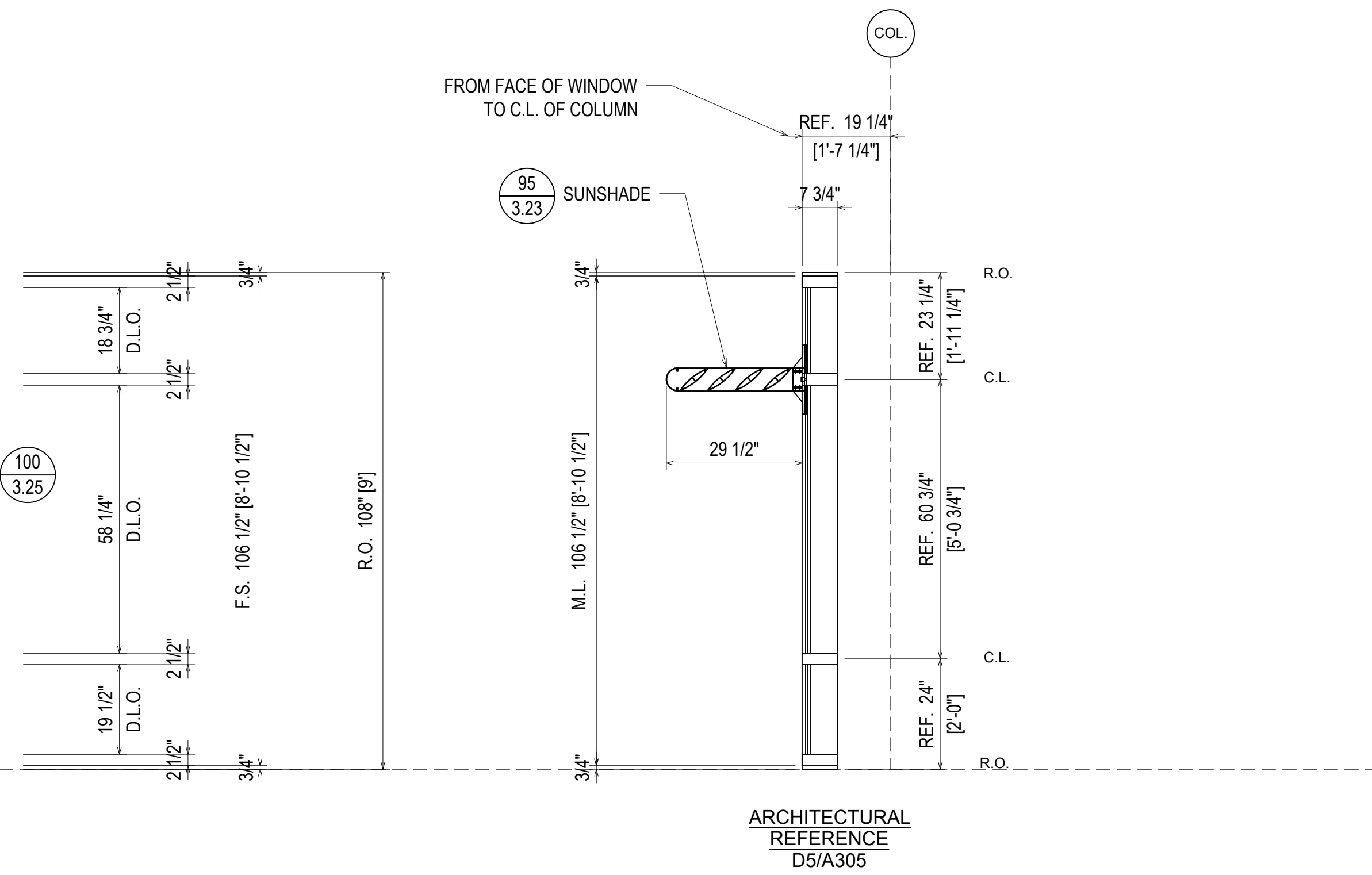
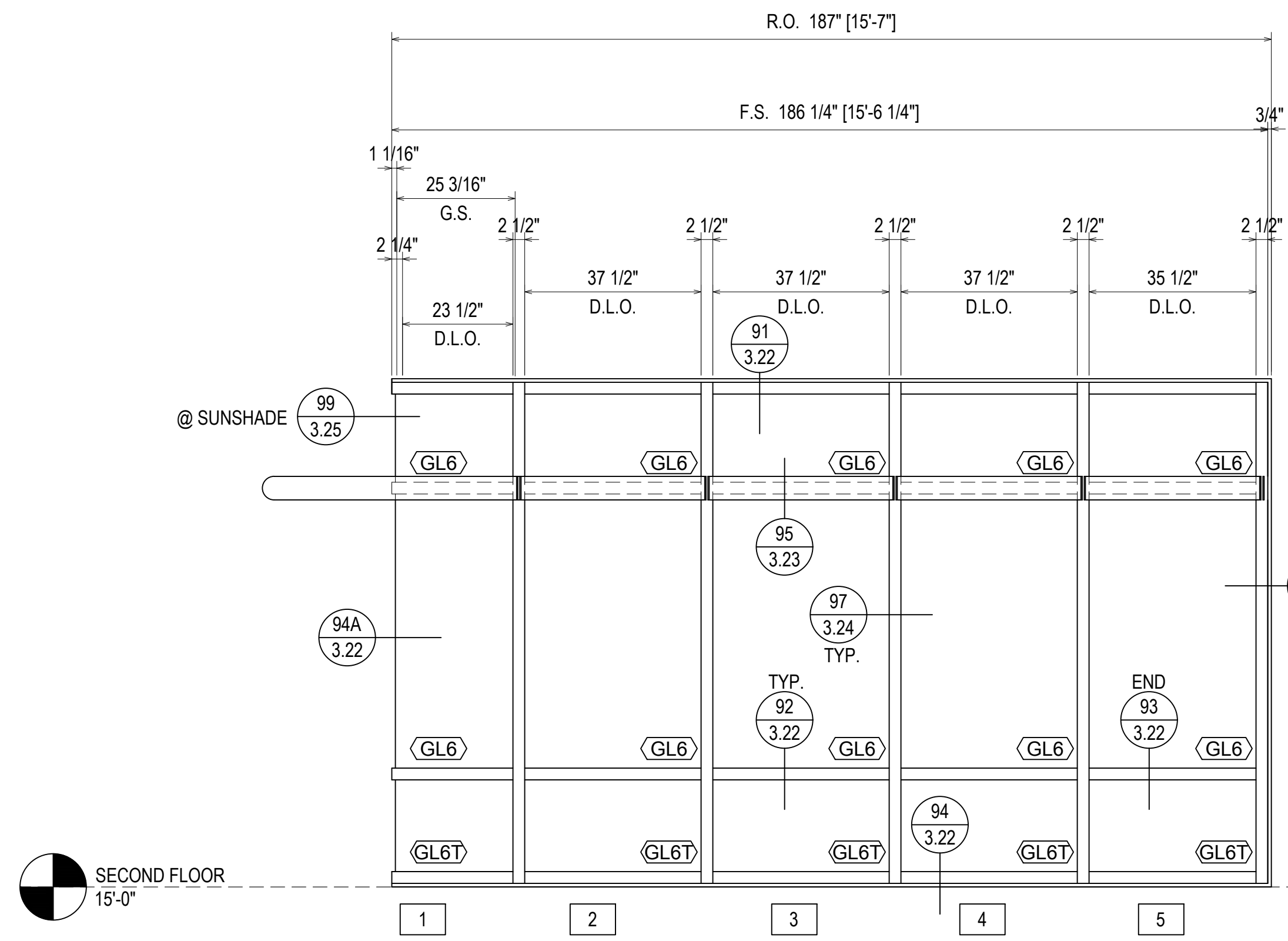

**ELEVATION Z**  
 SCALE: 3/8"=1'-0"  
 KAWNEER 1600 WALL 1  
 2 1/2" X 7 3/4" CURTAINWALL  
 1" INSULATED GLASS (FRONT SET)  
 QUANTITY: 1

**ERECTOR / G.C. NOTE:**  
 PLEASE FIELD VERIFY ALL DIMENSIONS

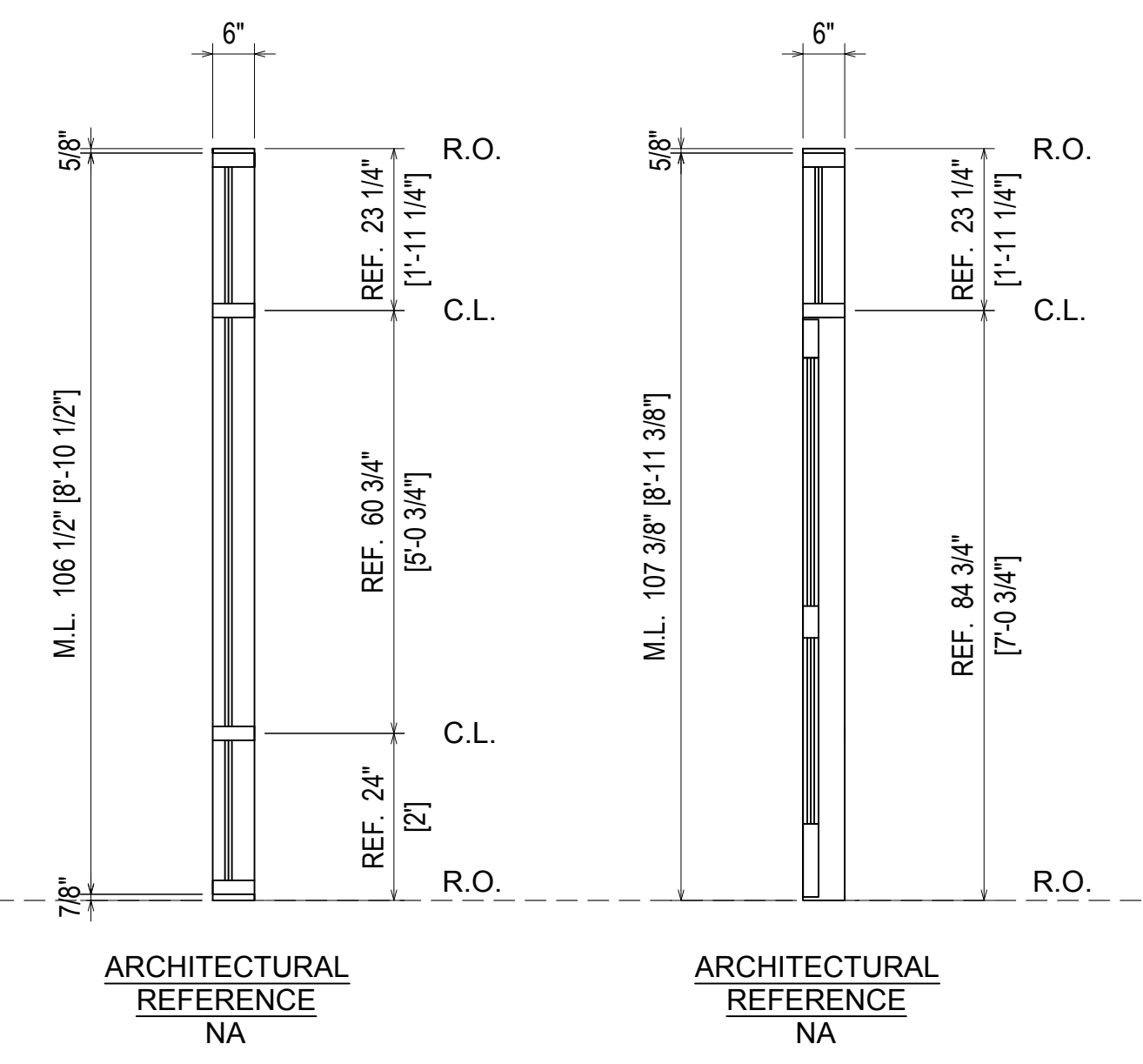
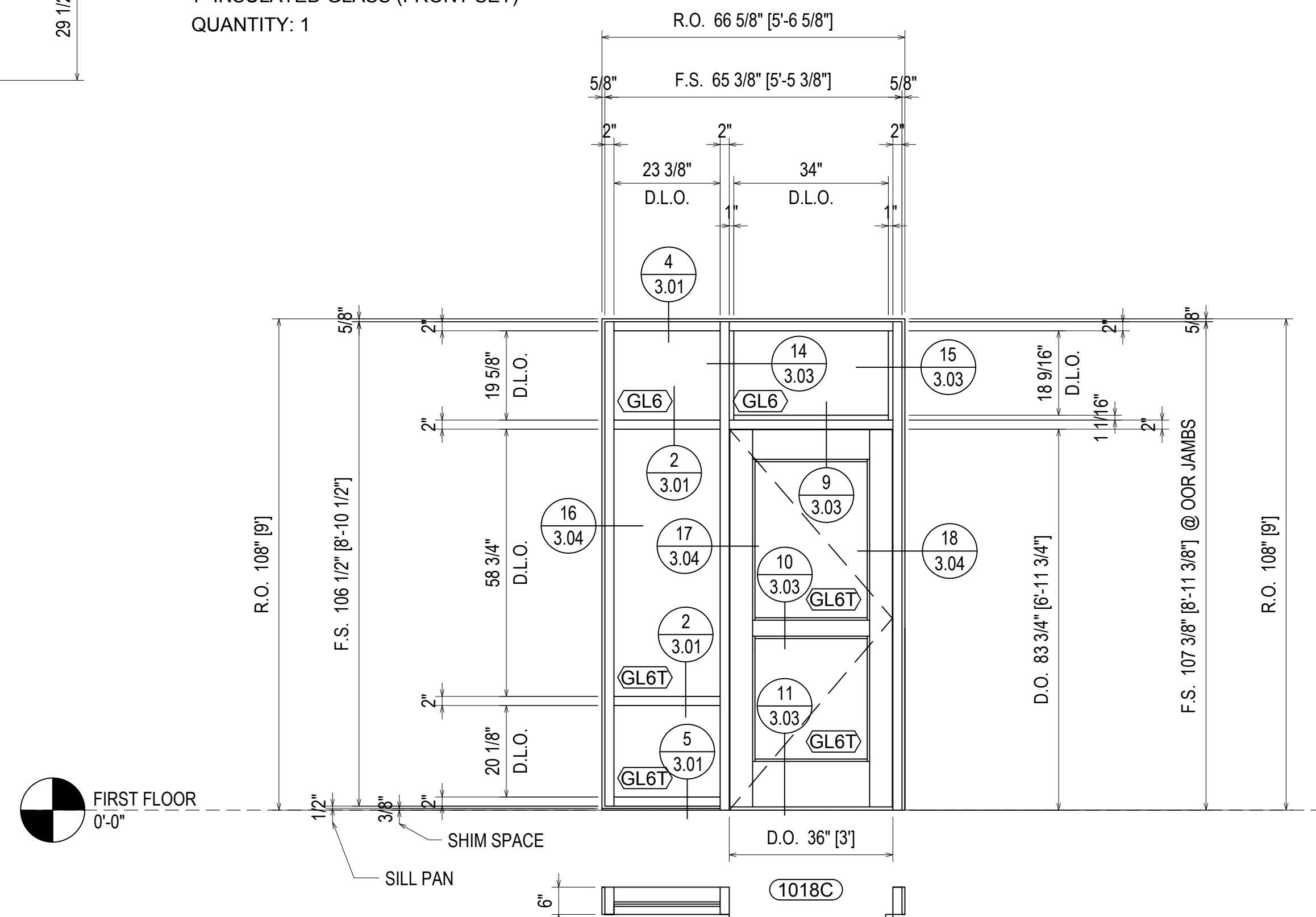

**ELEVATION AA**  
 SCALE: 1/2"=1'-0"  
 KAWNEER 601UT  
 2" X 6" STOREFRONT  
 1" INSULATED GLASS (CENTER SET)  
 QUANTITY: 1

NO	DESCRIPTION	DATE	BY
5	5TH REVISION (SPLICE JOINTS J-K-L)	5/29/19	
4	4TH REVISION	5/14/19	
3	3RD REVISION	5/3/19	
2	2ND REVISION (ENGINEERING)	4/29/19	
1	1ST REVISION	4/25/19	
NO	DESCRIPTION	DATE	

**PROJECT:** BLUFFTON ONCOLOGY  
**LOCATION:** BUCK WATER PLACE BLVD  
 BLUFFTON, SOUTH CAROLINA  
**ERECTOR:** 1ST CHOICE GLASS

**1st Choice Glass**  
 Architectural Glass Services  
 www.glass1st.net  
 3221-A Westwood Industrial Drive  
 Monroe, NC 28110 - 704-291-7711

<b>DRAWN BY:</b> CW	<b>DATE:</b> 4/9/19
<b>CHECKED BY:</b> DW	<b>DATE:</b> 4/9/19
<b>JOB NO.:</b> BLUFFTON ONCOLOGY	
<b>SHEET NO.:</b> 2.18	

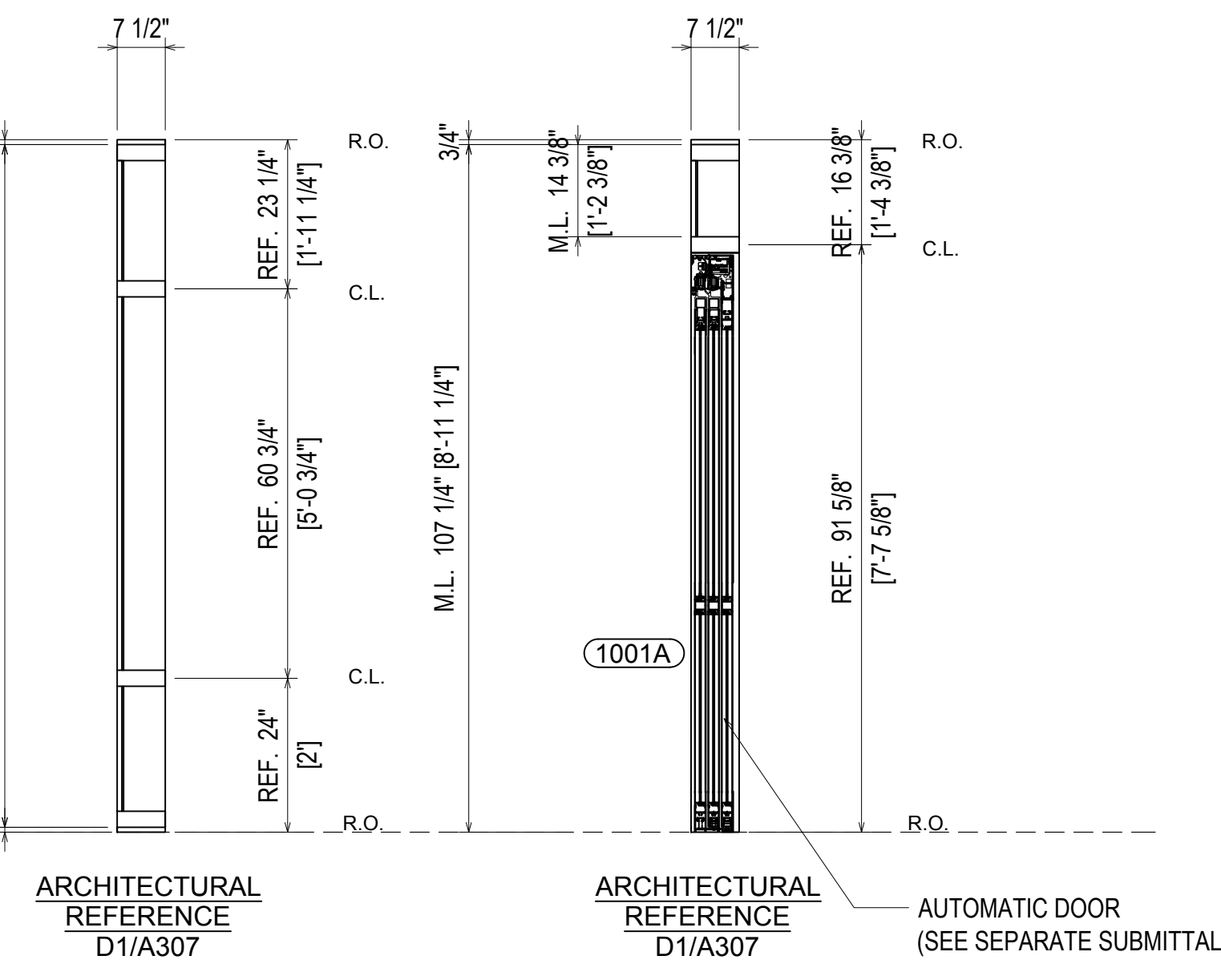
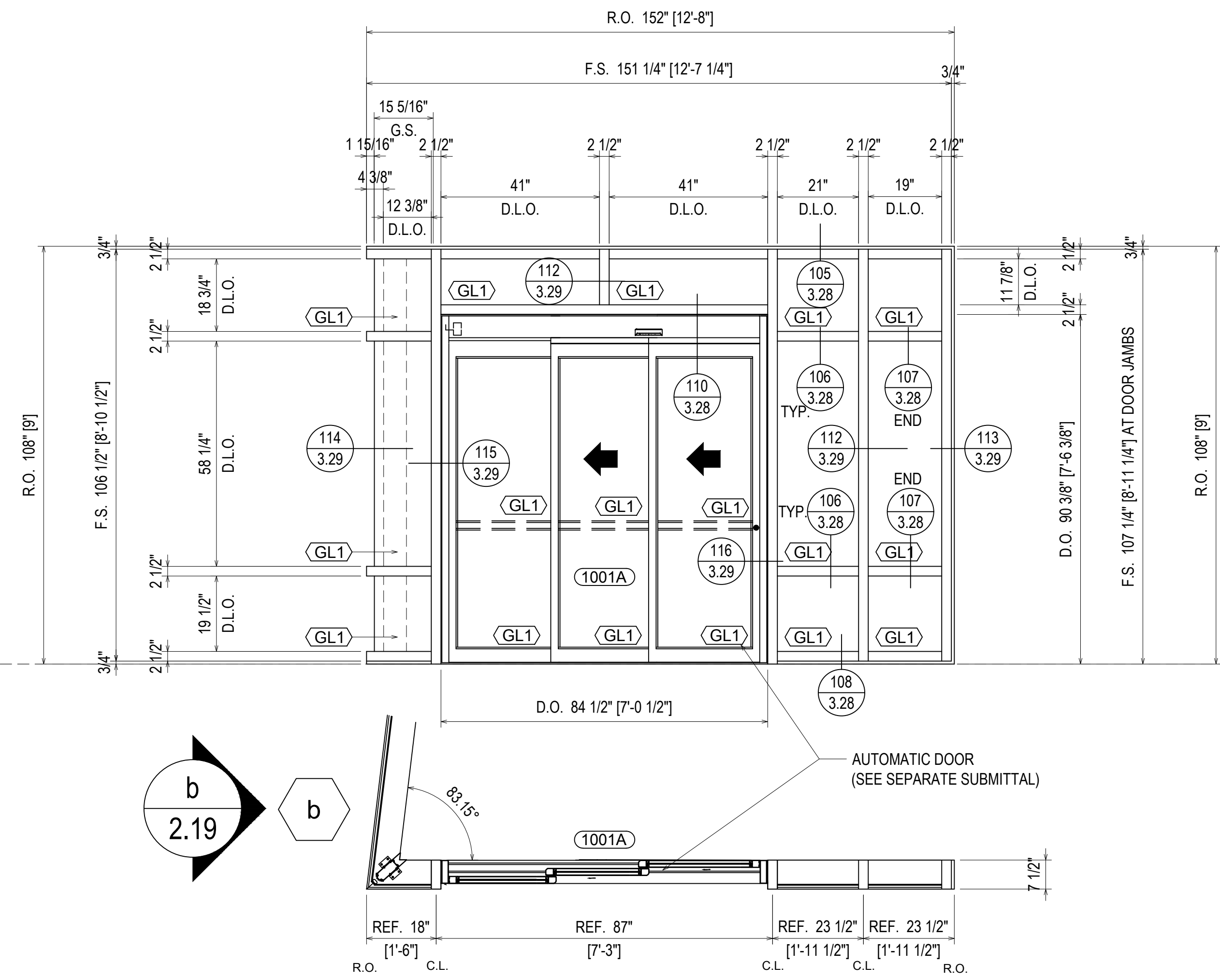

**ELEVATION a**  
 SCALE: 3/8"=1'-0"  
 KAWNEER 1600 WALL 1  
 2 1/2" X 7 1/2" CURTAINWALL  
 1/4" GLASS (FRONT SET)  
 QUANTITY: 1

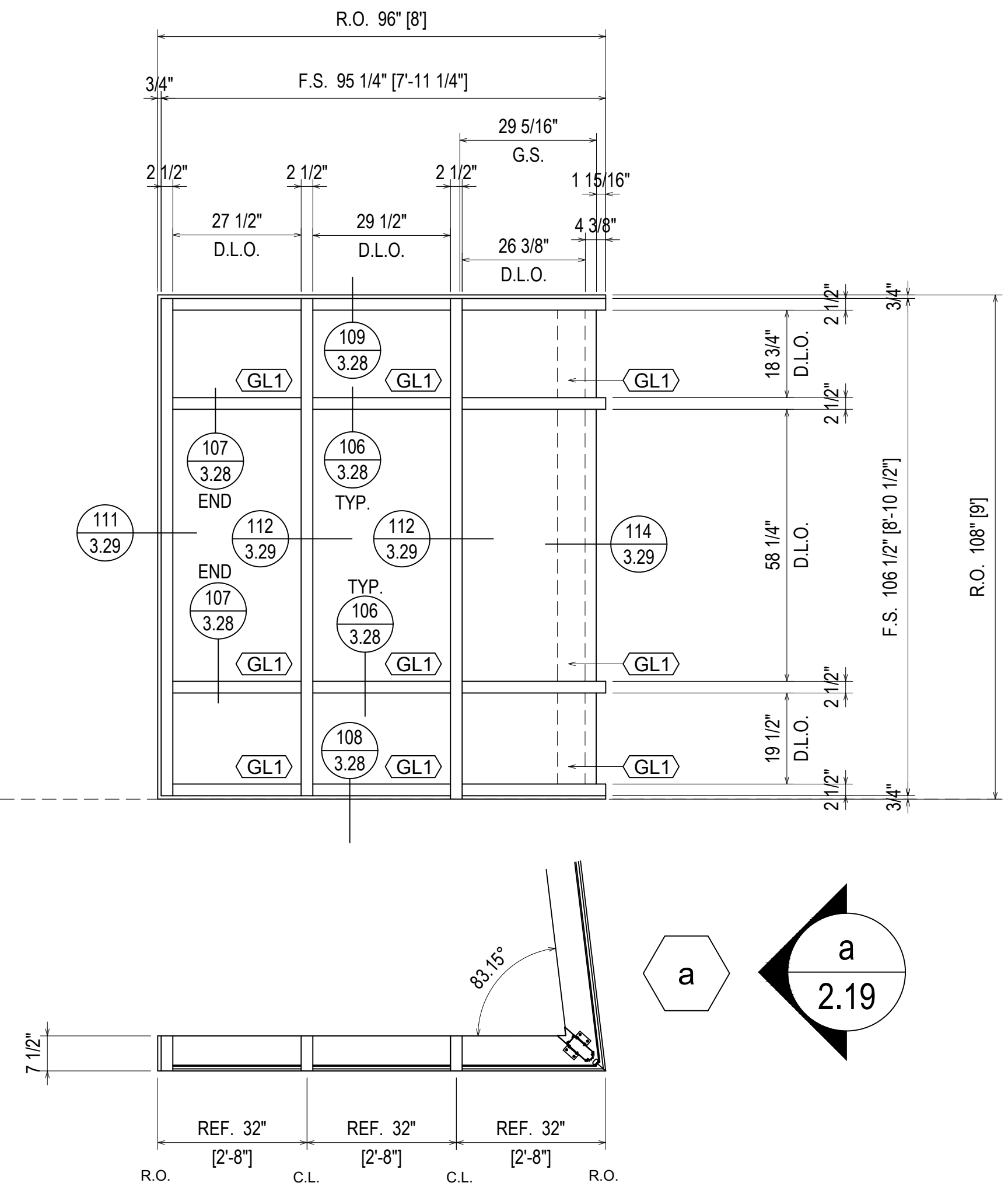

**ELEVATION b**  
 SCALE: 3/8"=1'-0"  
 KAWNEER 1600 WALL 1  
 2 1/2" X 7 1/2" CURTAINWALL  
 1/4" GLASS (FRONT SET)  
 QUANTITY: 1

NO.	DATE	DESCRIPTION	BY	CHECKED
5	5/29/19	5TH REVISION (SPURGE JOINTS J-K-L)		
4	5/14/19	4TH REVISION		
3	5/3/19	3RD REVISION		
2	4/29/19	2ND REVISION (ENGINEERING)		
1	4/25/19	1ST REVISION		
NO		DESCRIPTION		

ARCH	CONTR	DATE	QTY	DATE	QTY	DATE	QTY	DATE	QTY	DATE	QTY	DATE	QTY

**PROJECT:** BLUFFTON ONCOLOGY  
**LOCATION:** BUCK WATER PLACE BLVD  
 BLUFFTON, SOUTH CAROLINA  
**ERECTOR:** 1ST CHOICE GLASS

**1st Choice Glass**  
**Architectural Glass Services**  
 www.glass1st.net  
 3221-A Westwood Industrial Drive  
 Monroe, NC 28110 - 704-291-7711

**DRAWN BY:** CW **DATE:** 4/9/19  
**CHECKED BY:** DW **DATE:** 4/9/19

**JOB NO.:** BLUFFTON ONCOLOGY  
**SHEET NO.:** 2.19

**ERECTOR / G.C. NOTE:**  
 PLEASE FIELD VERIFY ALL DIMENSIONS



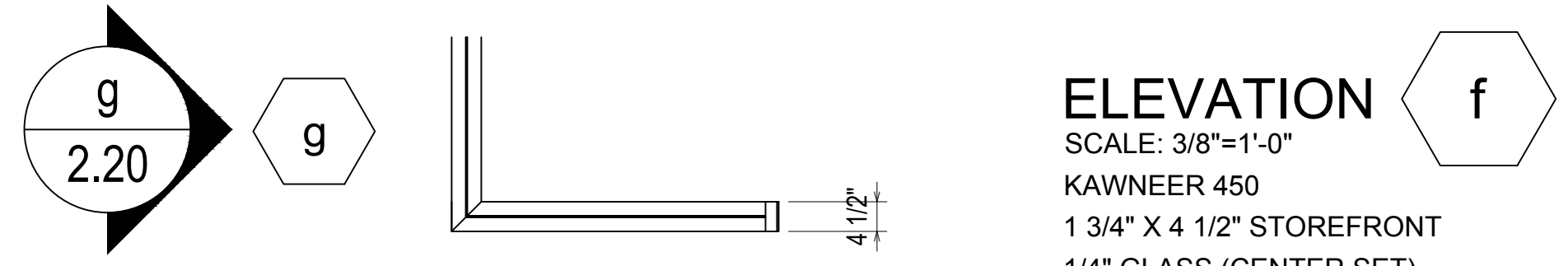
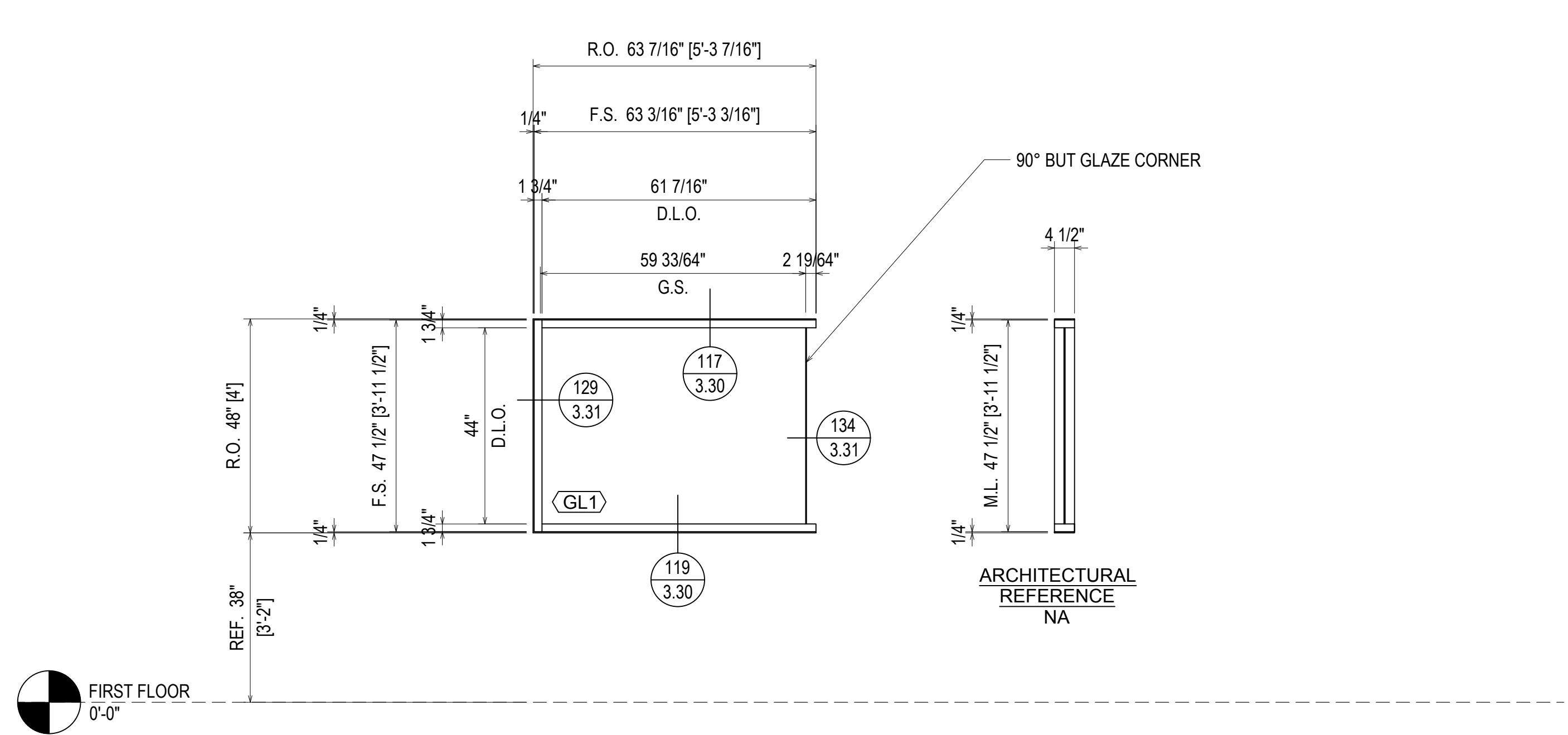
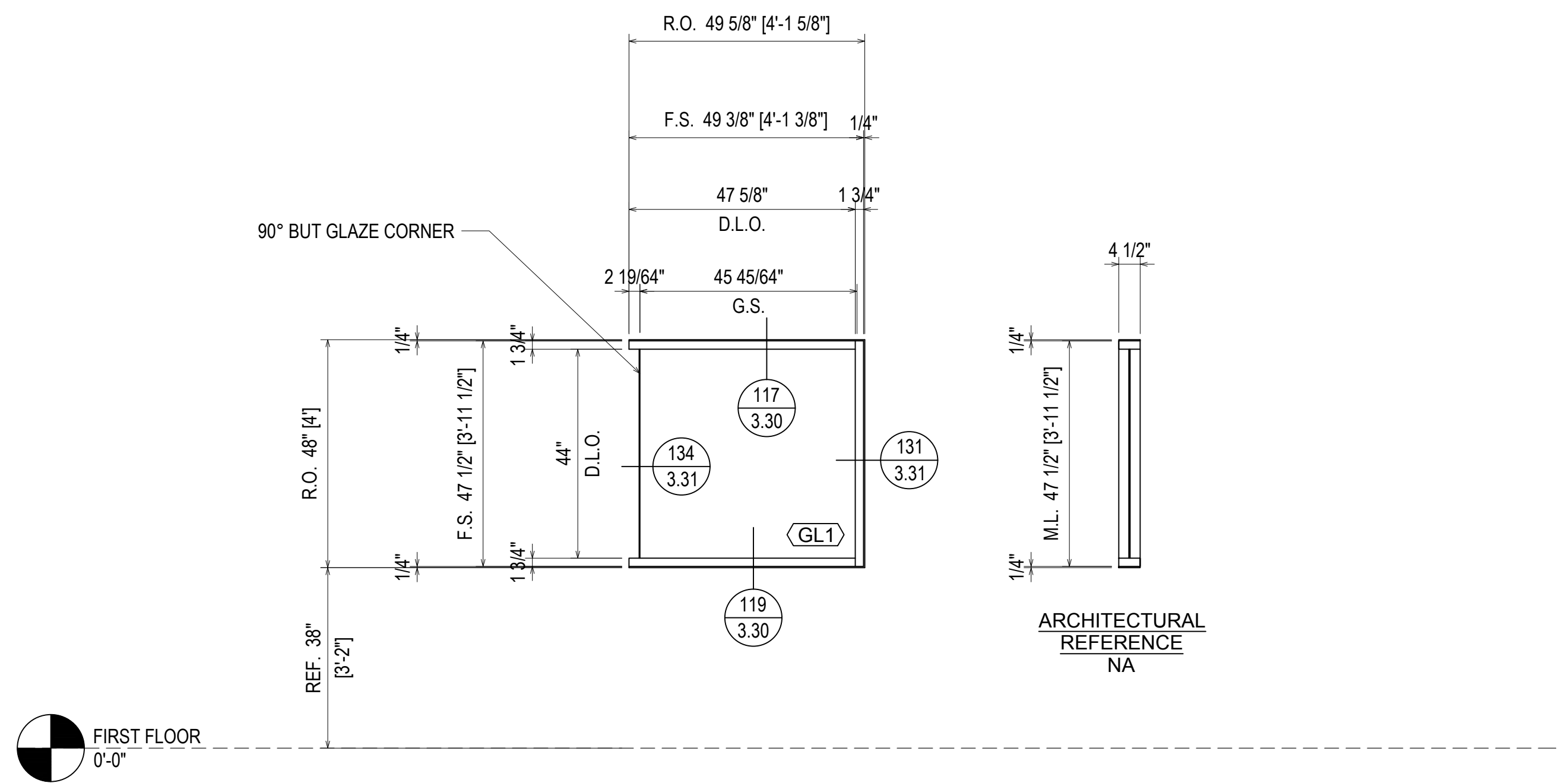

**ELEVATION g**  
 SCALE: 3/8"=1'-0"  
 KAWNEER 450  
 1 3/4" X 4 1/2" STOREFRONT  
 1/4" GLASS (CENTER SET)  
 QUANTITY: 1

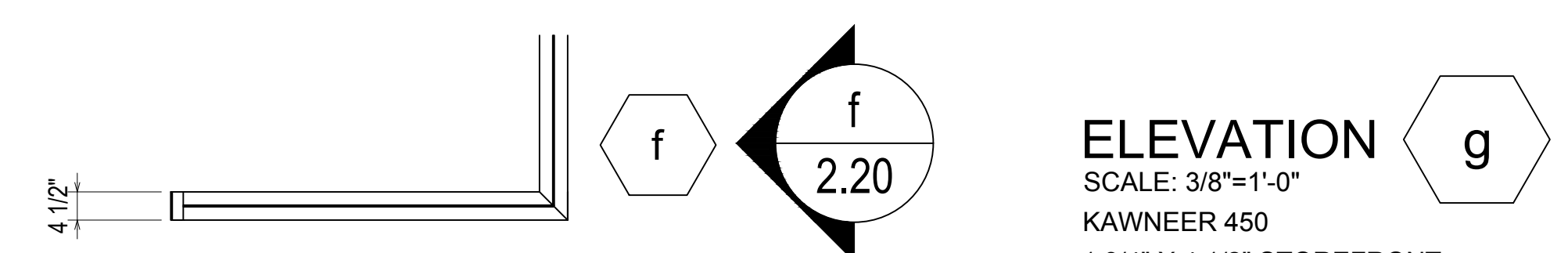

**ELEVATION f**  
 SCALE: 3/8"=1'-0"  
 KAWNEER 450  
 1 3/4" X 4 1/2" STOREFRONT  
 1/4" GLASS (CENTER SET)  
 QUANTITY: 1

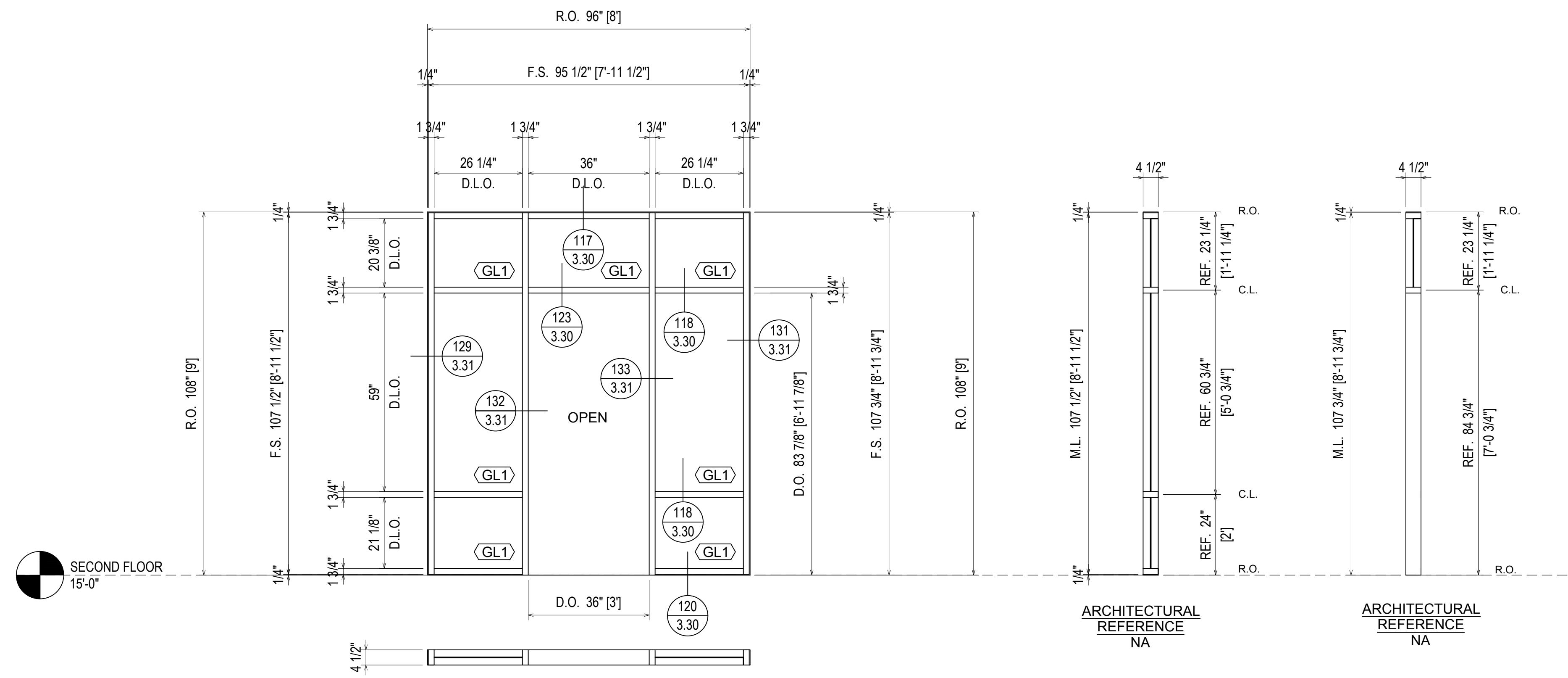

**ELEVATION i**  
 SCALE: 3/8"=1'-0"  
 KAWNEER 450  
 1 3/4" X 4 1/2" STOREFRONT  
 1/4" GLASS (CENTER SET)  
 QUANTITY: 1

**ERECTOR / G.C. NOTE:**  
 PLEASE FIELD VERIFY ALL DIMENSIONS

 <b>1st Choice Glass</b> Architectural Glass Services www.glass1st.net 3221-A Westwood Industrial Drive Monroe, NC 28110 - 704-291-7711	PROJECT:	BLUFFTON ONCOLOGY	
	LOCATION:	BUCK WATER PLACE BLVD	
	ERECTOR:	BLUFFTON, SOUTH CAROLINA	
	SALESREP:	1ST CHOICE GLASS	
	CUST:		
CONTR:	ARCH	DATE	QTY
OTHER:	DATE	QTY	TO
DRAWING SUBMISSION:	DATE	DESCRIPTION	DATE
5TH REVISION (SPICE JOINTS H-K-L)	5/29/19		
4TH REVISION	5/14/19		
3RD REVISION	5/3/19		
2ND REVISION (ENGINEERING)	4/29/19		
1ST REVISION	4/25/19		
NO			

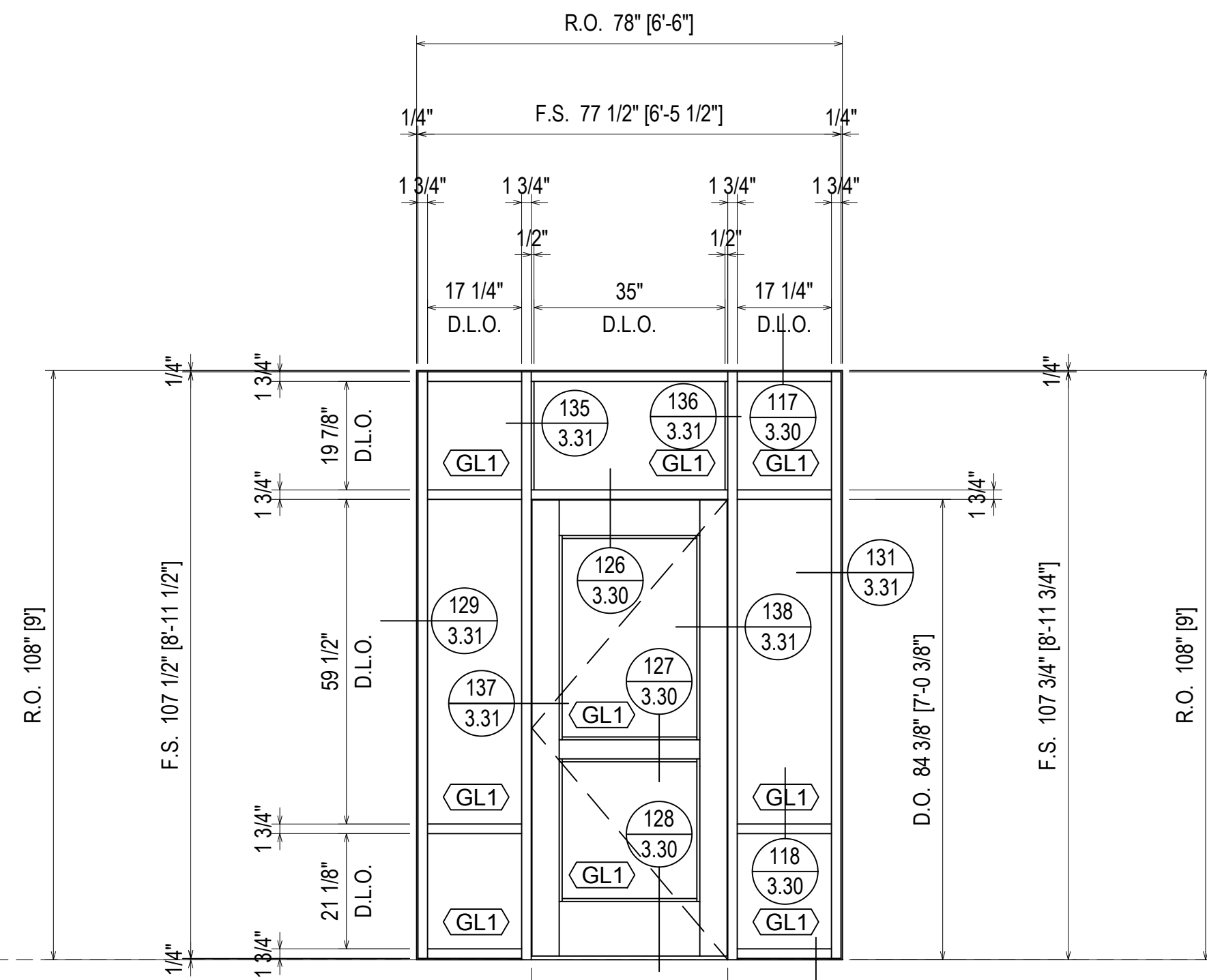

**ELEVATION**

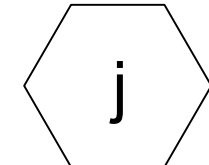

SCALE: 3/8"=1'-0"  
 KAWNEER 450  
 1 3/4" X 4 1/2" STOREFRONT  
 1/4" GLASS (CENTER SET)  
 QUANTITY: 1

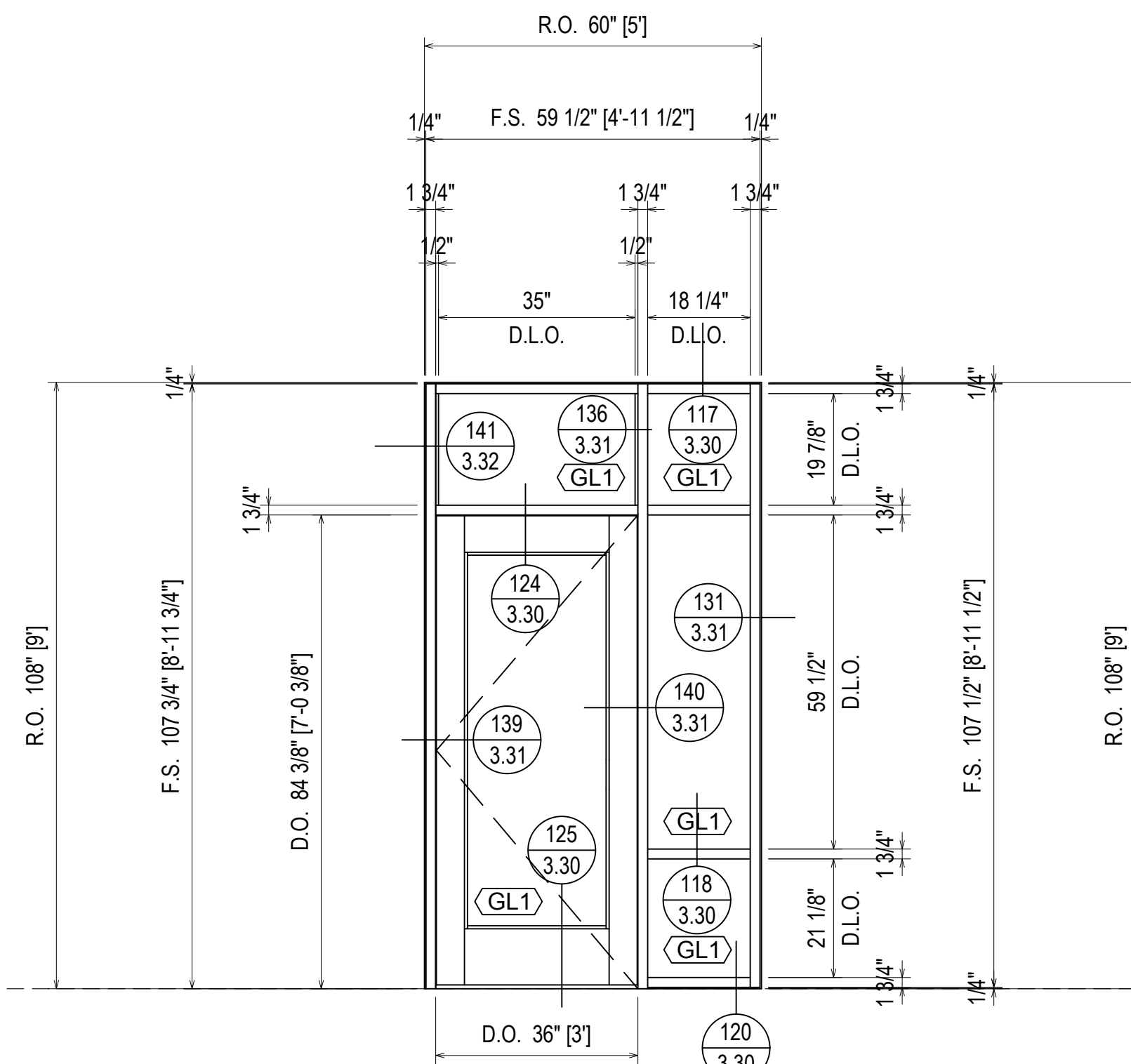

**ELEVATION**

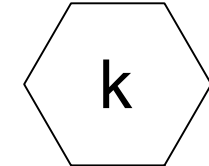

SCALE: 3/8"=1'-0"  
 KAWNEER 450  
 1 3/4" X 4 1/2" STOREFRONT  
 1/4" GLASS (CENTER SET)  
 QUANTITY: 1

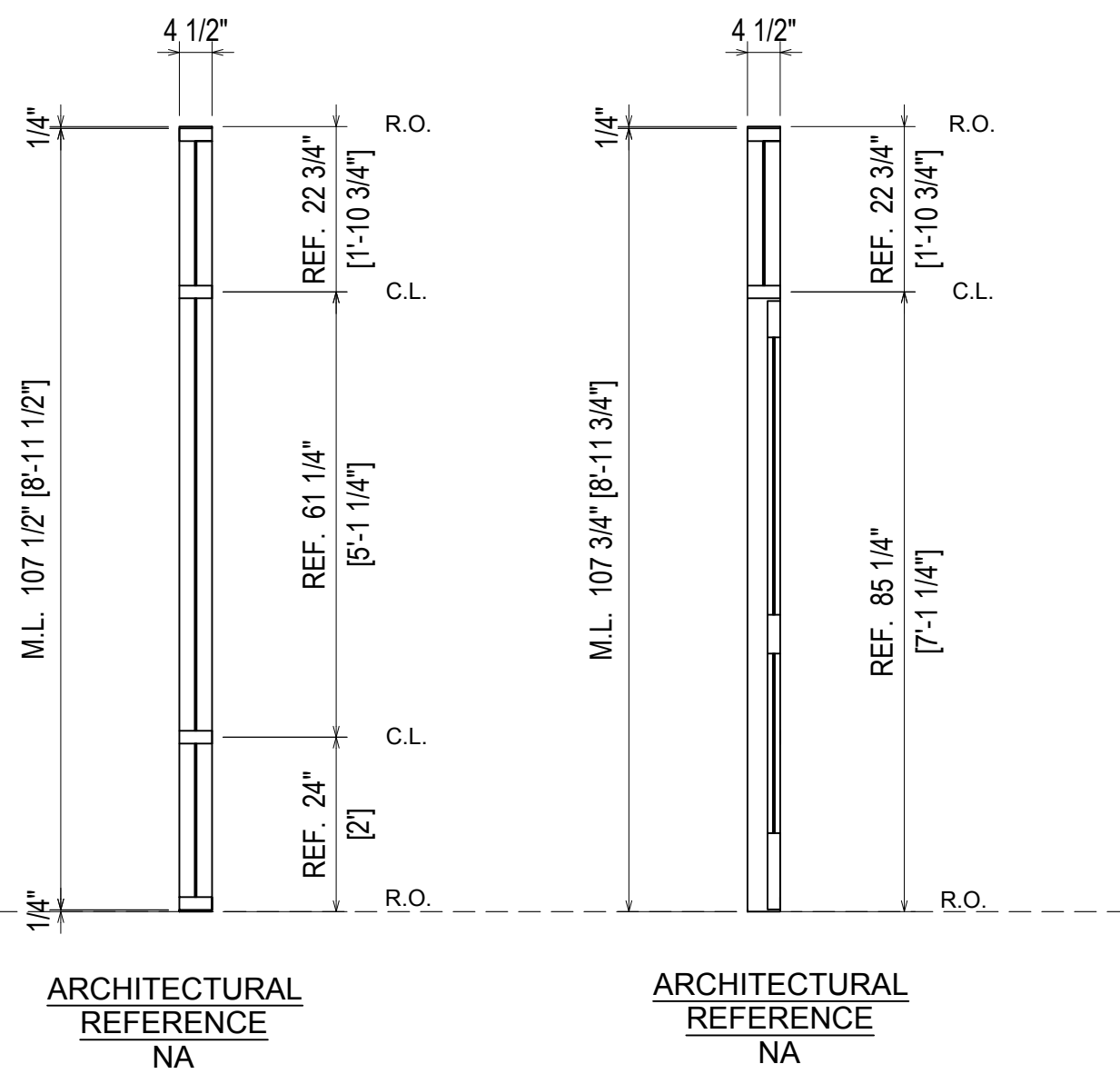

ARCH	QTY	DATE	CONTR	QTY	DATE	SALESREP	OTHER	DESCRIPTION	DATE
								5TH REVISION (SPLICE JOINTS J-K-L)	5/29/19
								4TH REVISION	5/14/19
								3RD REVISION	5/3/19
								2ND REVISION (ENGINEERING)	4/29/19
								1ST REVISION	4/25/19
								NO	

PROJECT:	BLUFFTON ONCOLOGY
LOCATION:	BUCK WATER PLACE BLVD BLUFFTON, SOUTH CAROLINA
ERECTOR:	1ST CHOICE GLASS

**1st Choice Glass**  
 Architectural Glass Services  
 www.glass1st.net  
 3221-A Westwood Industrial Drive  
 Monroe, NC 28110 - 704-291-7711

DRAWN BY:	CW	DATE:	4/9/19
CHECKED BY:	DW	DATE:	4/9/19
JOB NO.:	BLUFFTON ONCOLOGY		
SHEET NO.:	2.21		

ERECTOR / G.C. NOTE:  
 PLEASE FIELD VERIFY ALL DIMENSIONS

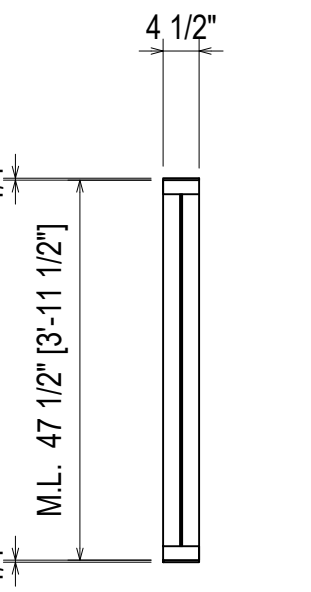
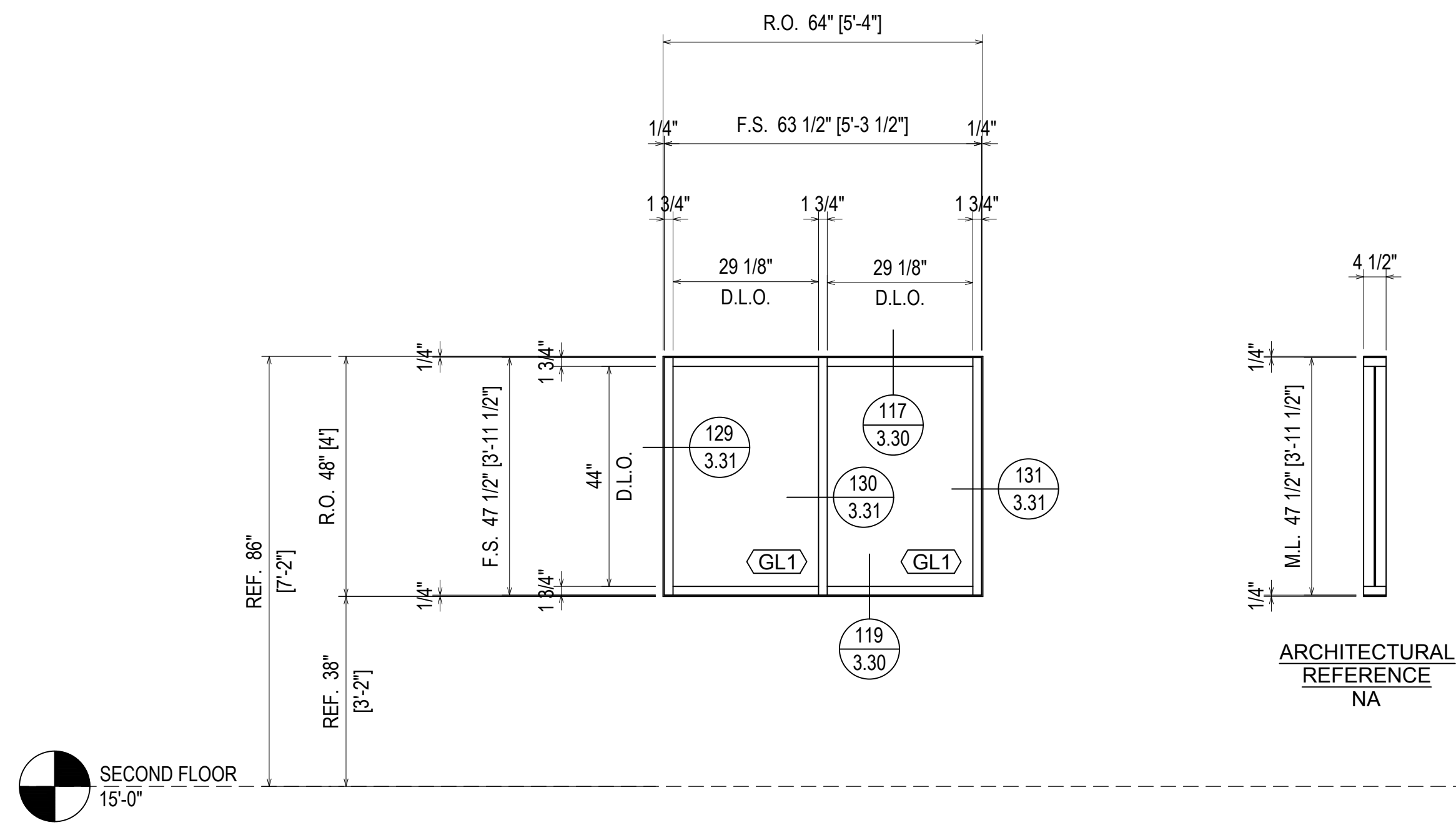

ARCHITECTURAL  
REFERENCE  
NA

SECOND FLOOR  
15'-0"

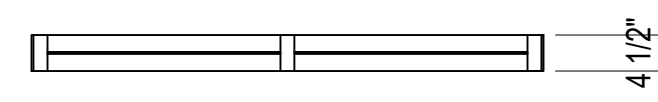

**ELEVATION m**  
SCALE: 3/8"=1'-0"  
KAWNEER 450  
1 3/4" X 4 1/2" STOREFRONT  
1/4" GLASS (CENTER SET)  
QUANTITY: 1

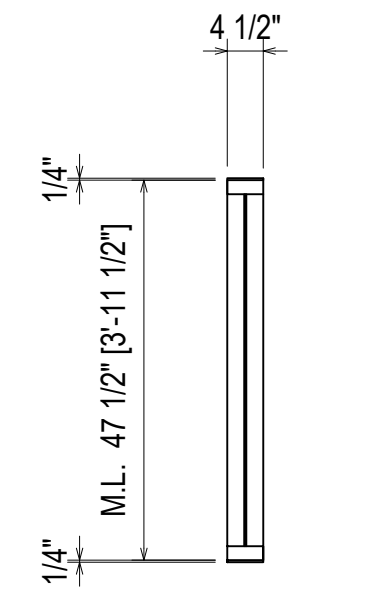
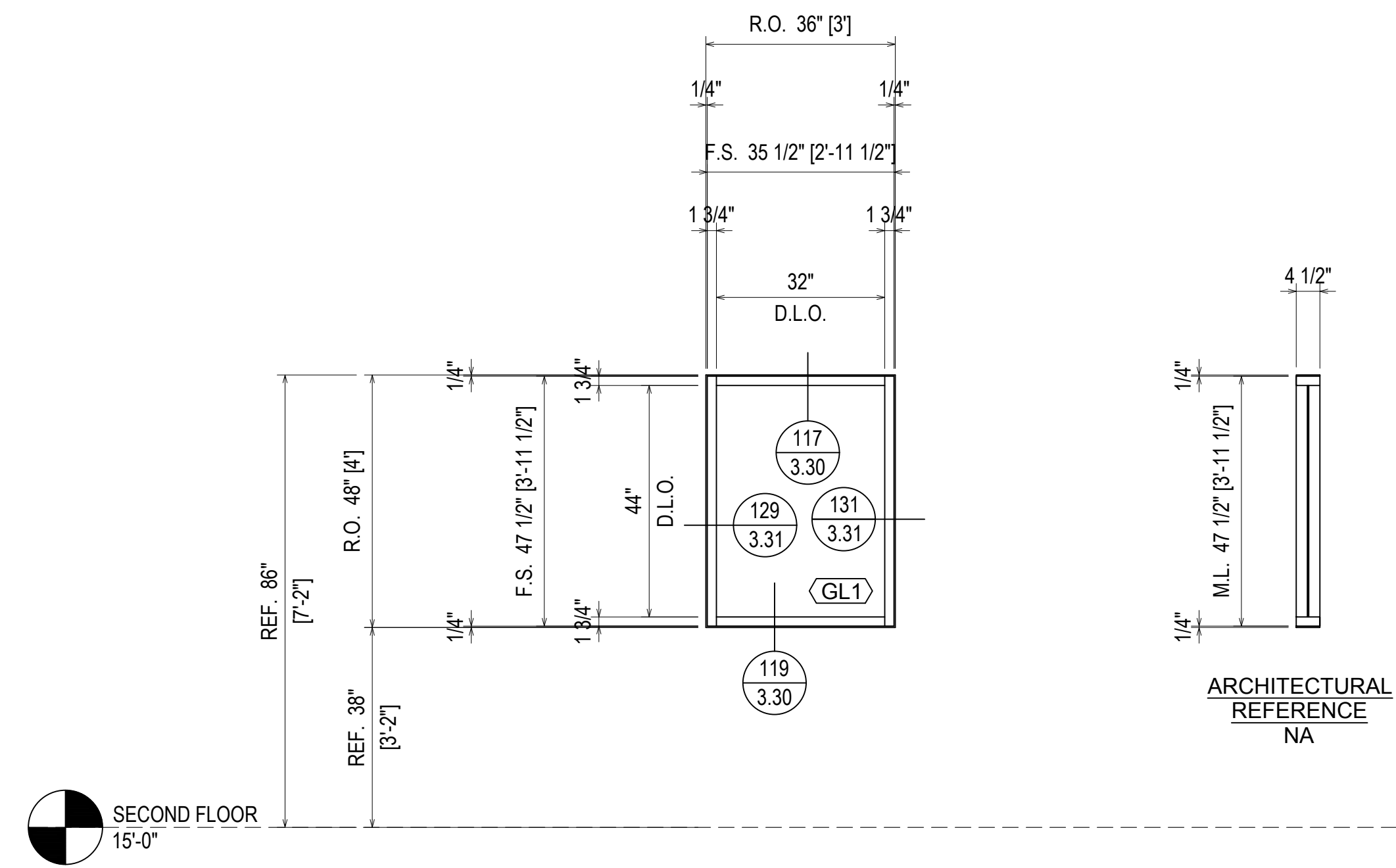

ARCHITECTURAL  
REFERENCE  
NA

SECOND FLOOR  
15'-0"

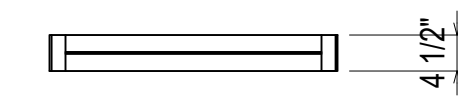

**ELEVATION n**  
SCALE: 3/8"=1'-0"  
KAWNEER 450  
1 3/4" X 4 1/2" STOREFRONT  
1/4" GLASS (CENTER SET)  
QUANTITY: 1

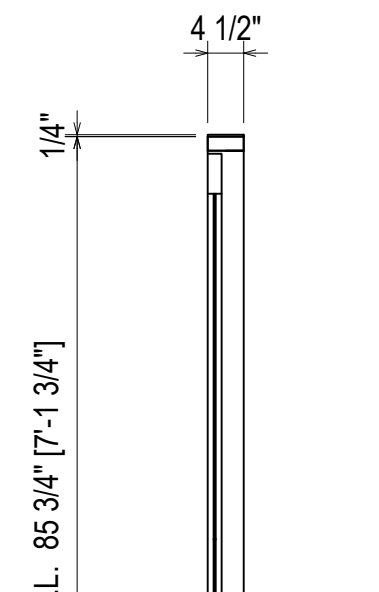
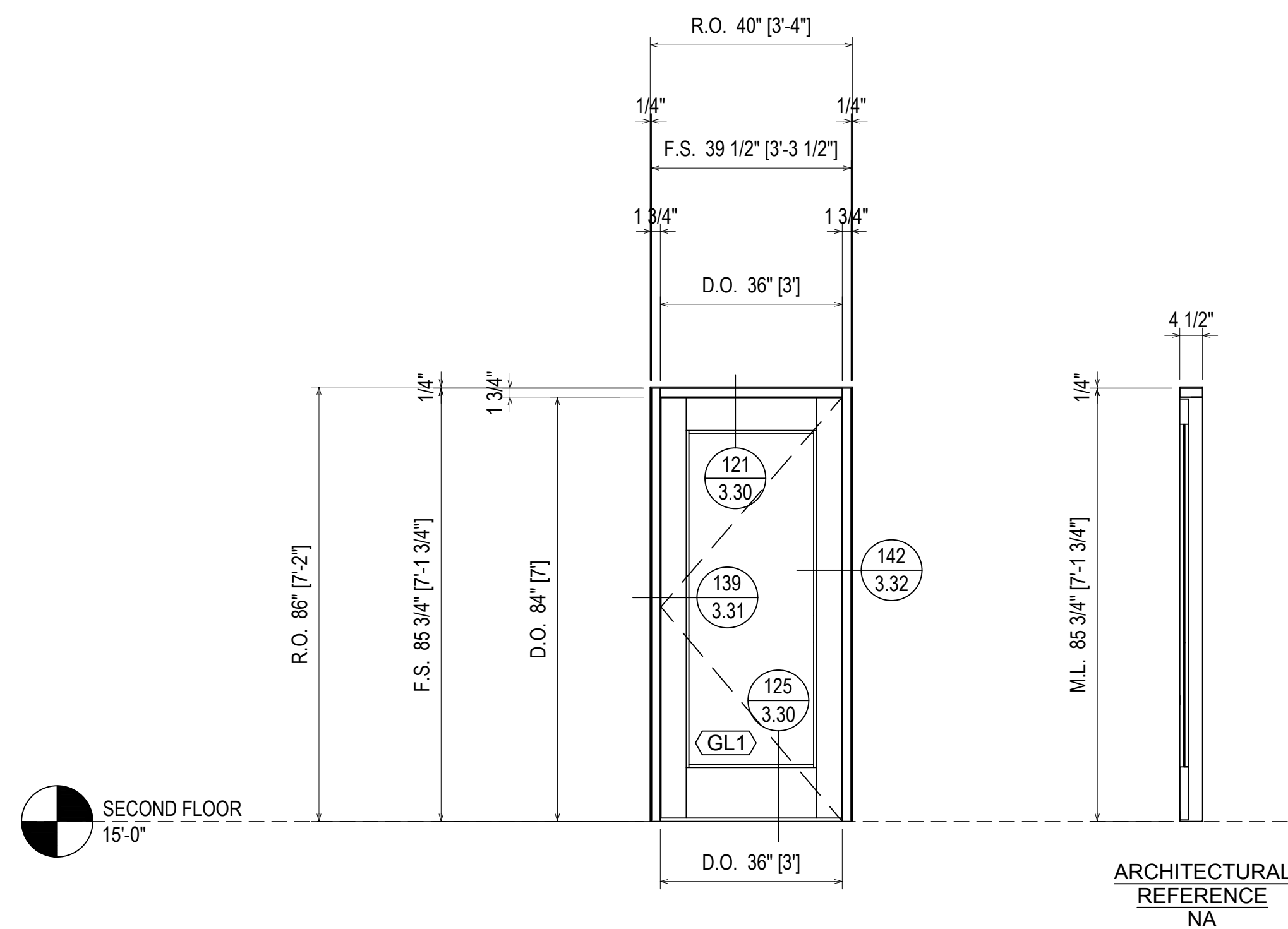

ARCHITECTURAL  
REFERENCE  
NA

SECOND FLOOR  
15'-0"

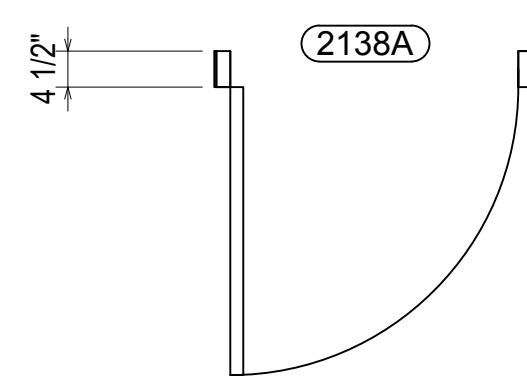

**ELEVATION aa**  
SCALE: 3/8"=1'-0"  
KAWNEER 450  
1 3/4" X 4 1/2" STOREFRONT  
1/4" GLASS (CENTER SET)  
QUANTITY: 1

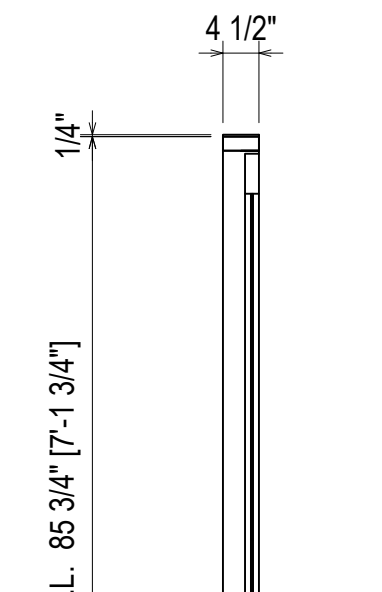
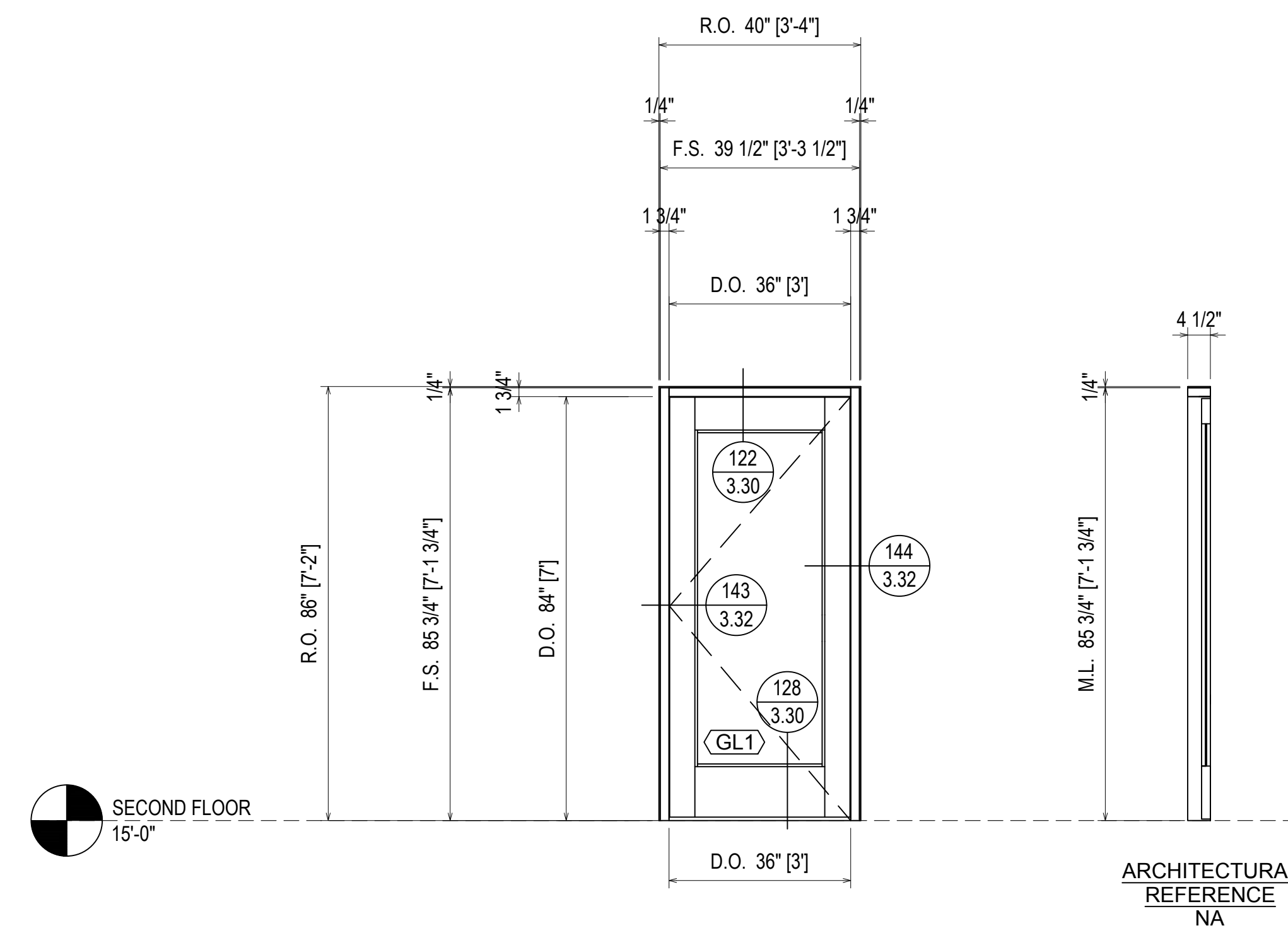

ARCHITECTURAL  
REFERENCE  
NA

SECOND FLOOR  
15'-0"

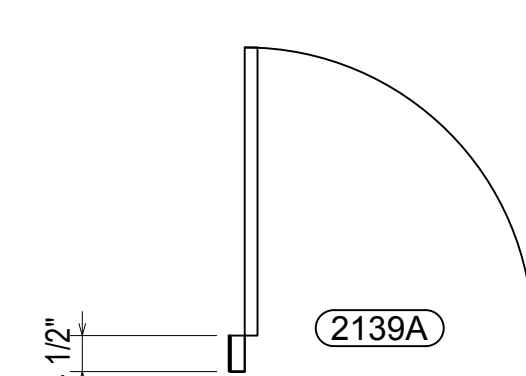

**ELEVATION bb**  
SCALE: 3/8"=1'-0"  
KAWNEER 450  
1 3/4" X 4 1/2" STOREFRONT  
1/4" GLASS (CENTER SET)  
QUANTITY: 1

**ERECTOR / G.C. NOTE:**  
PLEASE FIELD VERIFY ALL DIMENSIONS

NO.	DATE	DESCRIPTION	BY	DATE
5	5/29/19	5TH REVISION (SPURGE JOINTS J-K-L)		
4	5/14/19	4TH REVISION		
3	5/3/19	3RD REVISION		
2	4/29/19	2ND REVISION (ENGINEERING)		
1	4/25/19	1ST REVISION		
NO		DESCRIPTION		DATE

ARCH	CONTR	CUST	SALESREP	OTHER

PROJECT: BLUFFTON ONCOLOGY  
LOCATION: BUCK WATER PLACE BLVD  
BLUFFTON, SOUTH CAROLINA  
ERECTOR: 1ST CHOICE GLASS

1st Choice Glass  
Architectural Glass Services  
www.glass1st.net  
3221-A Westwood Industrial Drive  
Monroe, NC 28110 - 704-291-7711

DRAWN BY: CW DATE: 4/9/19  
CHECKED BY: DW DATE: 4/9/19  
JOB NO.:  
SHEET NO.: BLUFFTON ONCOLOGY  
2.22



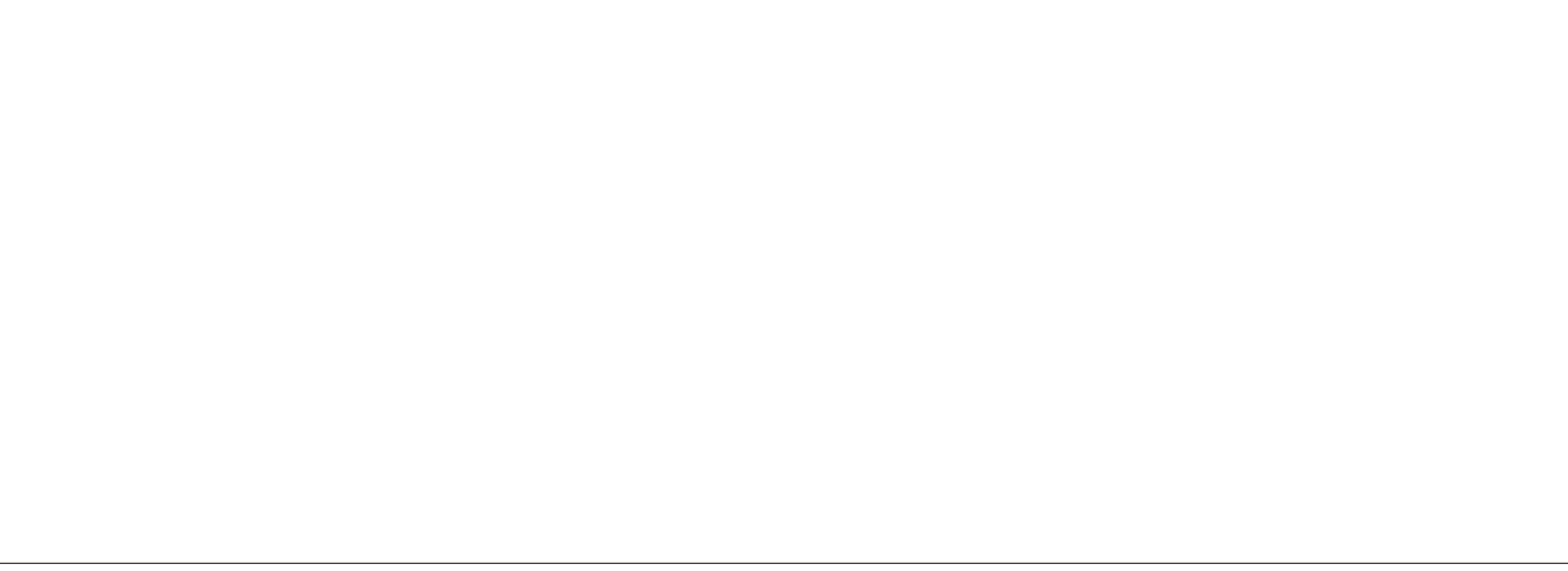
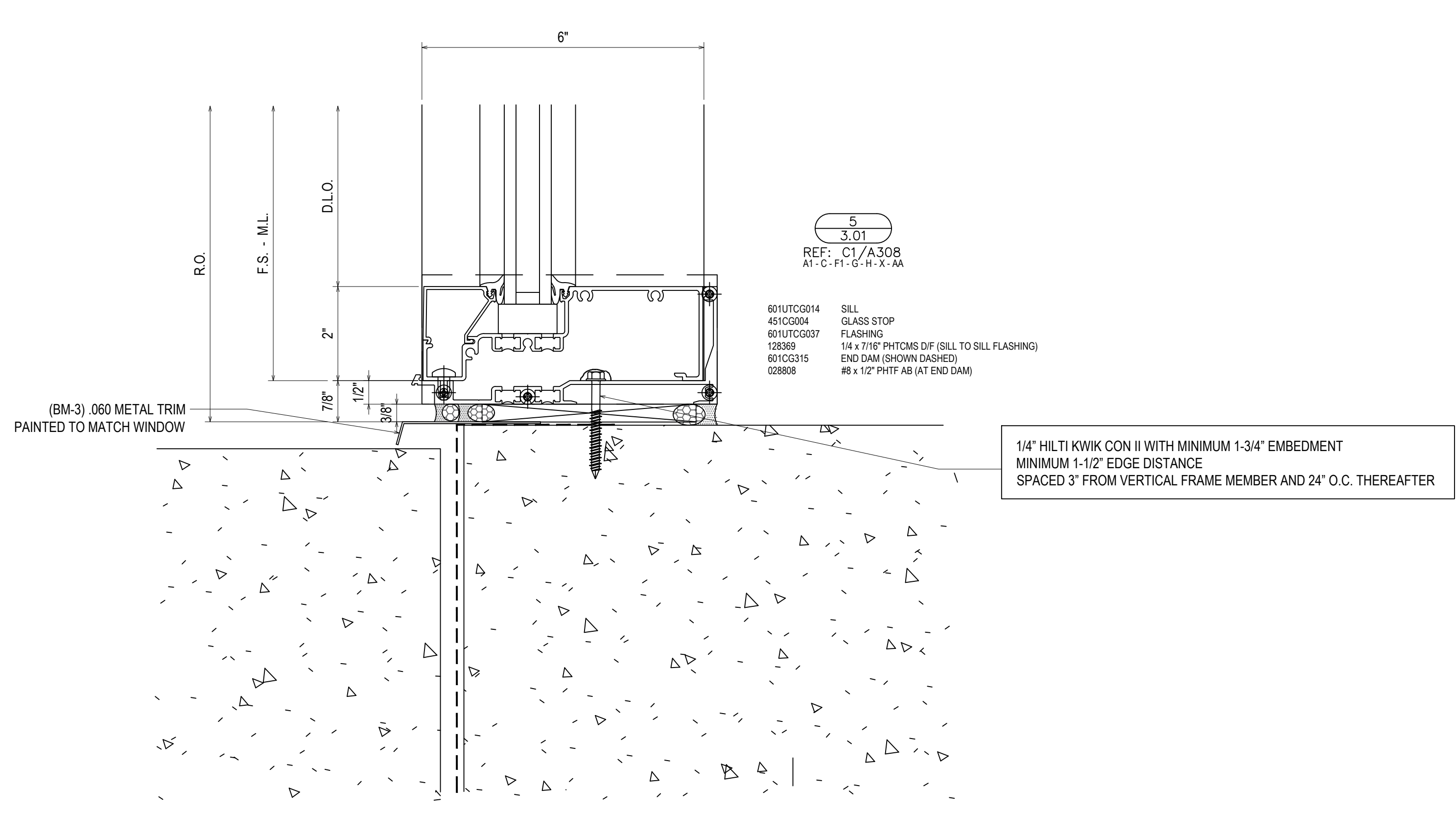
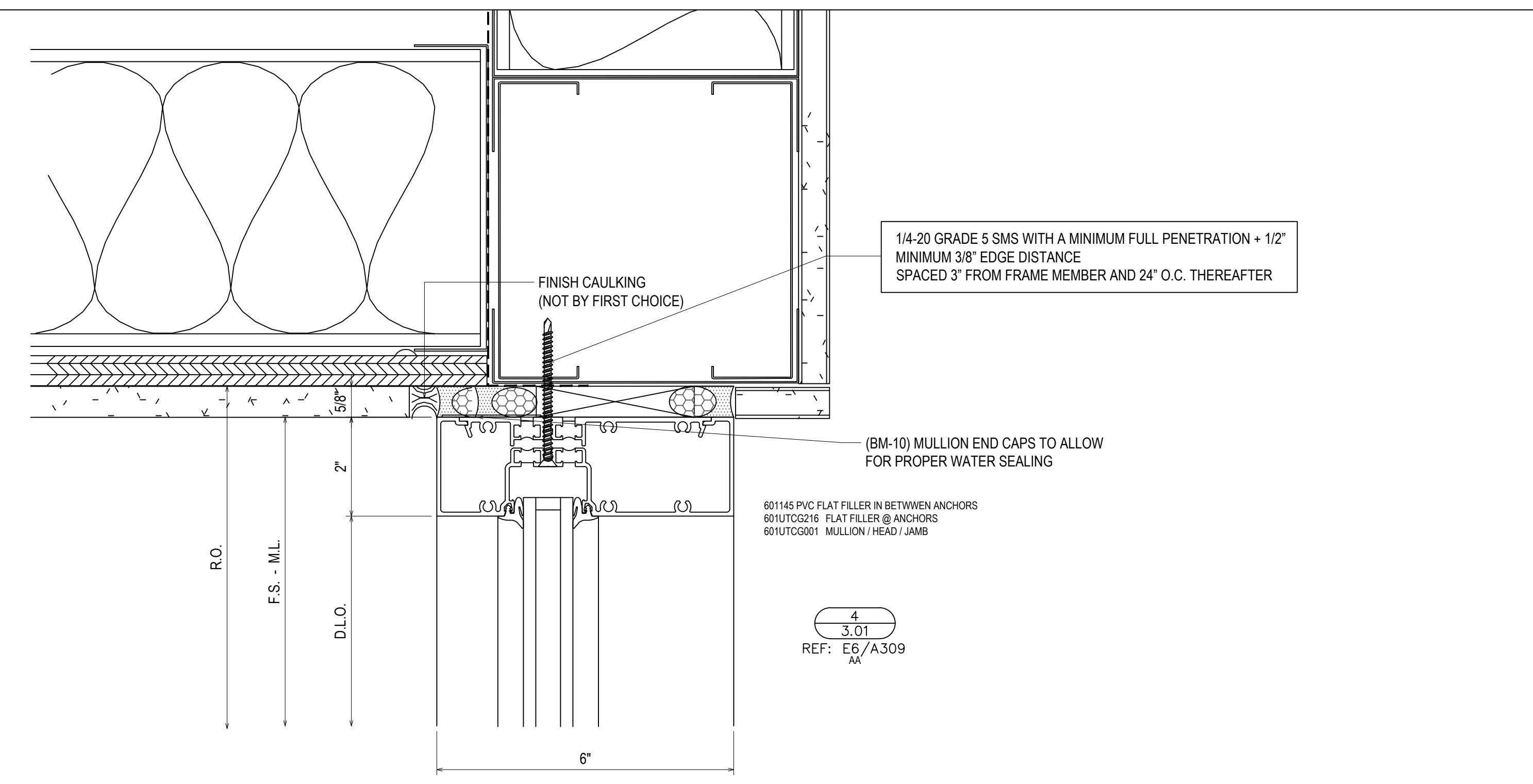
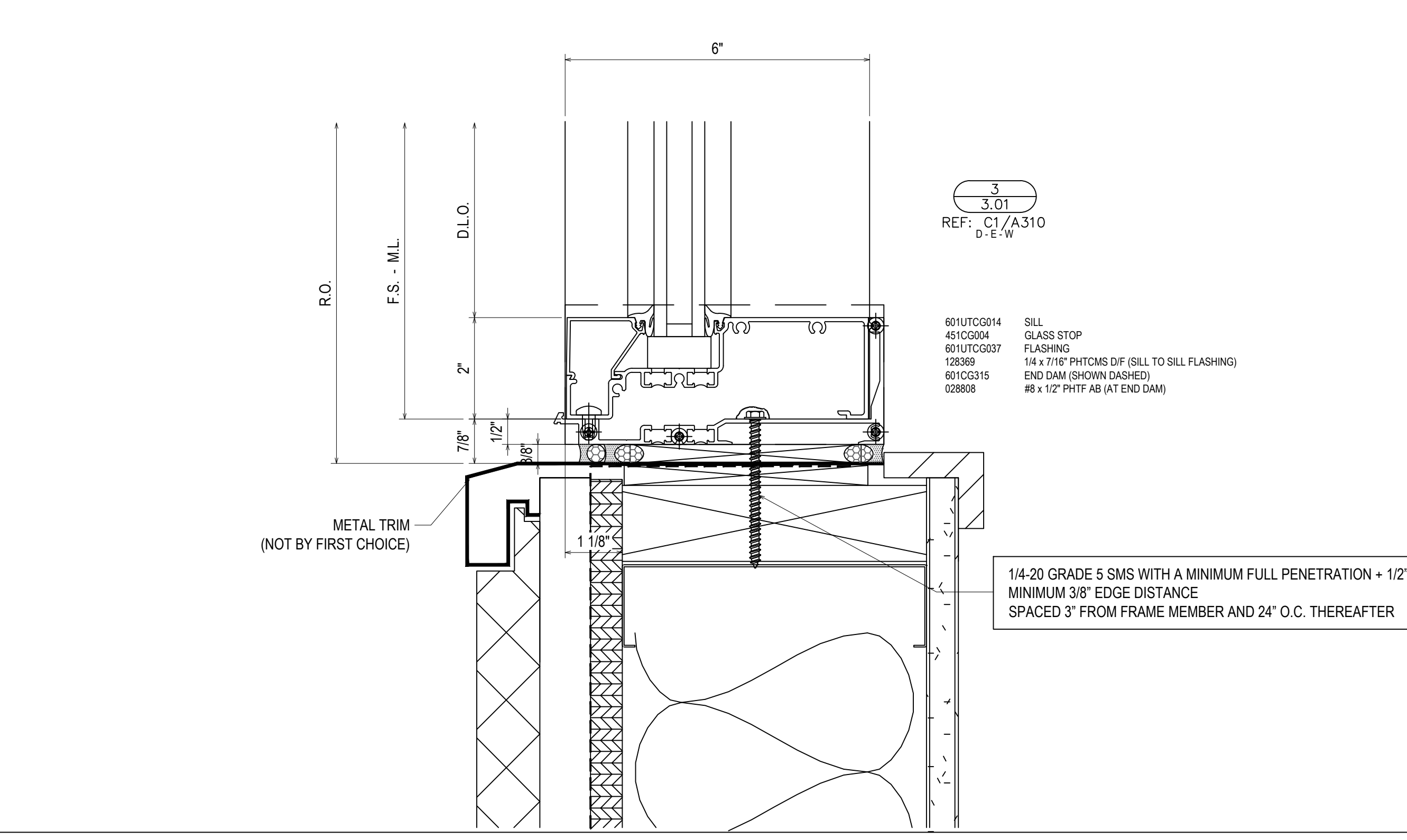
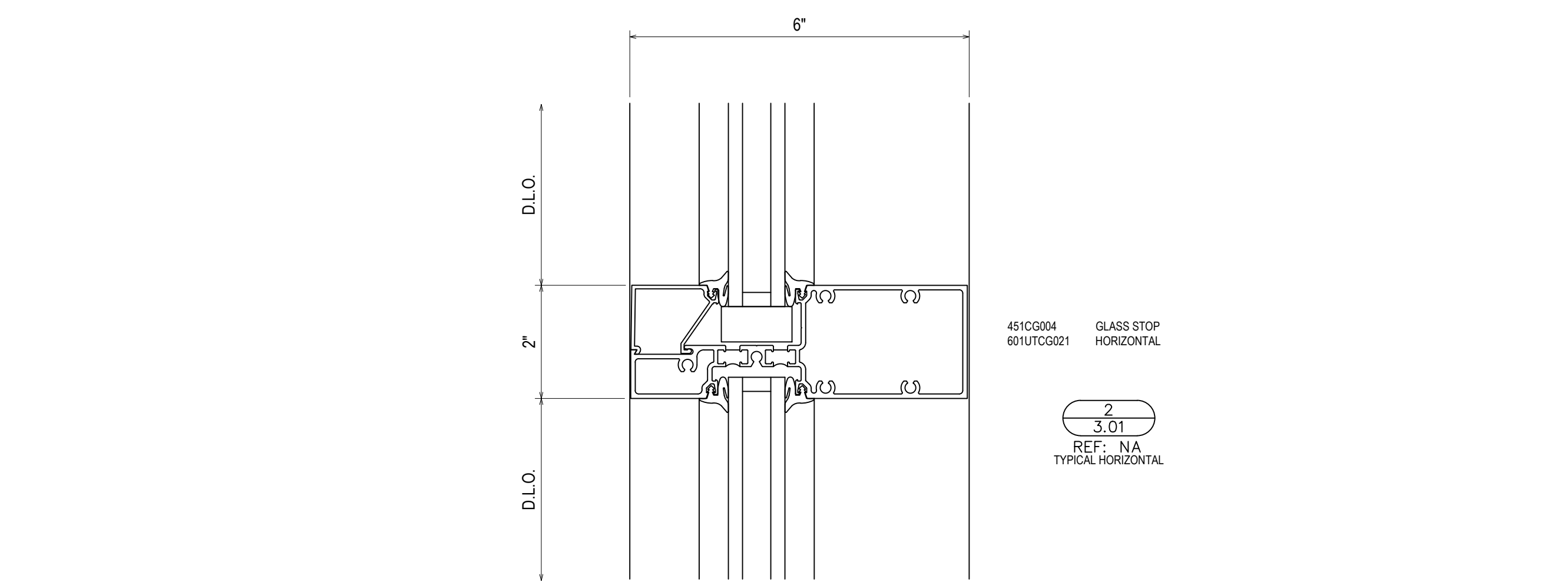
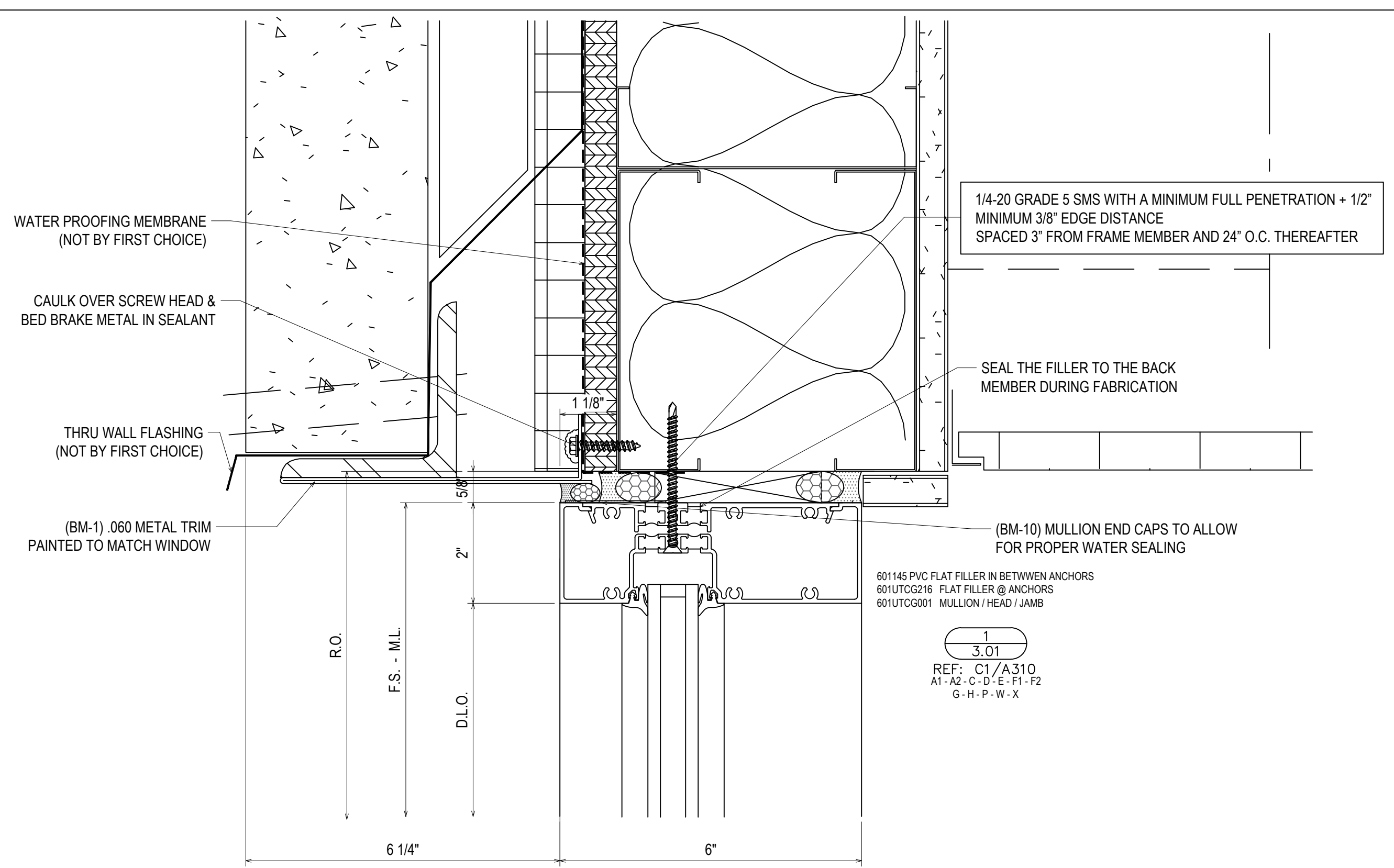

NO	DATE	DESCRIPTION	DATE
1	4/25/19	1ST REVISION (ENGINEERING)	
2	4/29/19	2ND REVISION (ENGINEERING)	
3	5/3/19	3RD REVISION	
4	5/14/19	4TH REVISION	
5	5/29/19	5TH REVISION (SPICE JOINTS H-K-L)	

PROJECT: BLUFFTON ONCOLOGY  
 LOCATION: BUCK WATER PLACE BLVD  
 BLUFFTON, SOUTH CAROLINA  
 ERECTOR: 1ST CHOICE GLASS

**1st Choice Glass**  
 Architectural Glass Services  
 www.glass1st.net  
 3221-A Westwood Industrial Drive  
 Monroe, NC 28110 - 704-291-7711

DRAWN BY: CW DATE: 4/9/19  
 CHECKED BY: DW DATE: 4/9/19  
 JOB NO.: BLUFFTON ONCOLOGY  
 SHEET NO.: 3.01

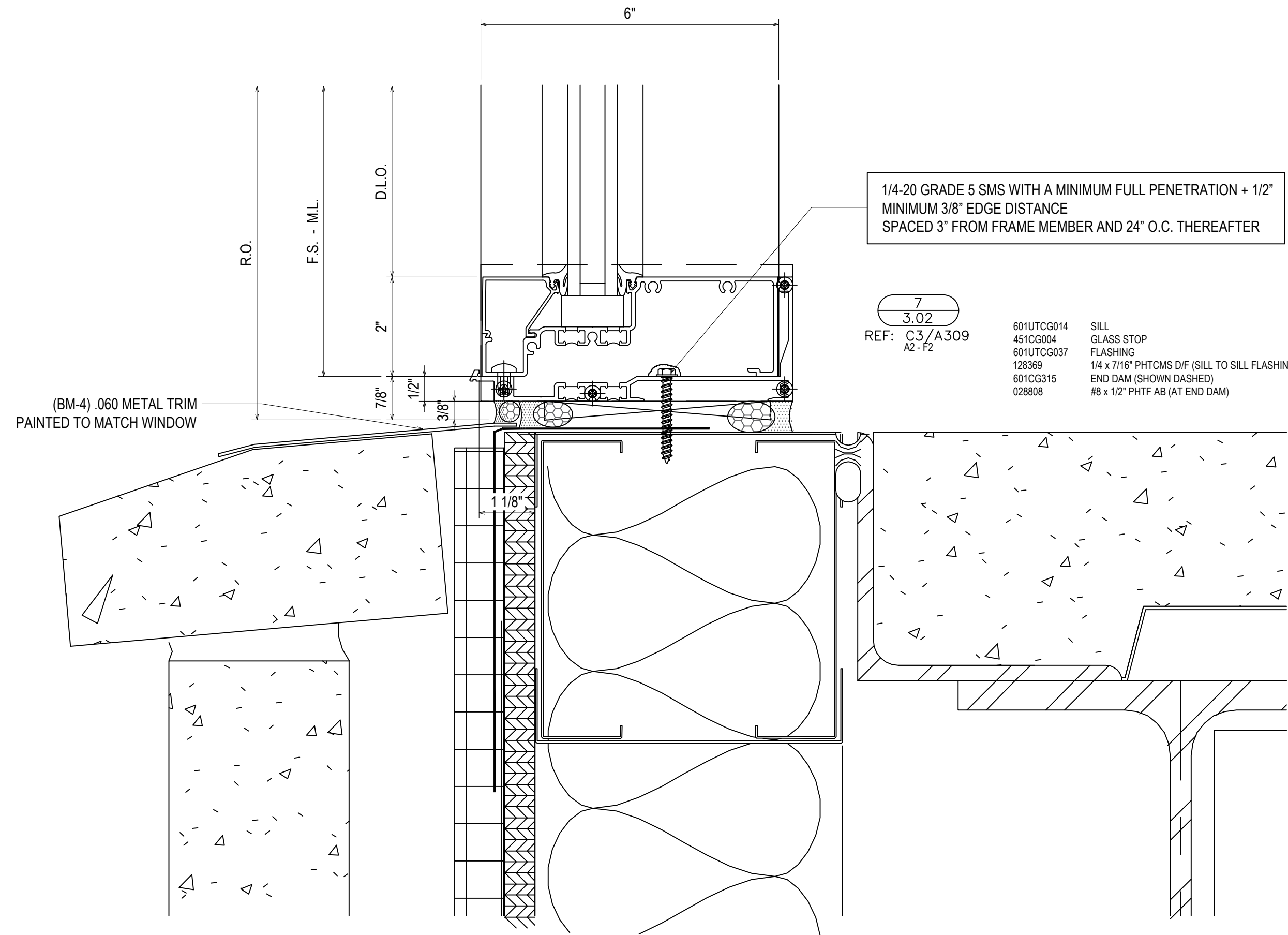
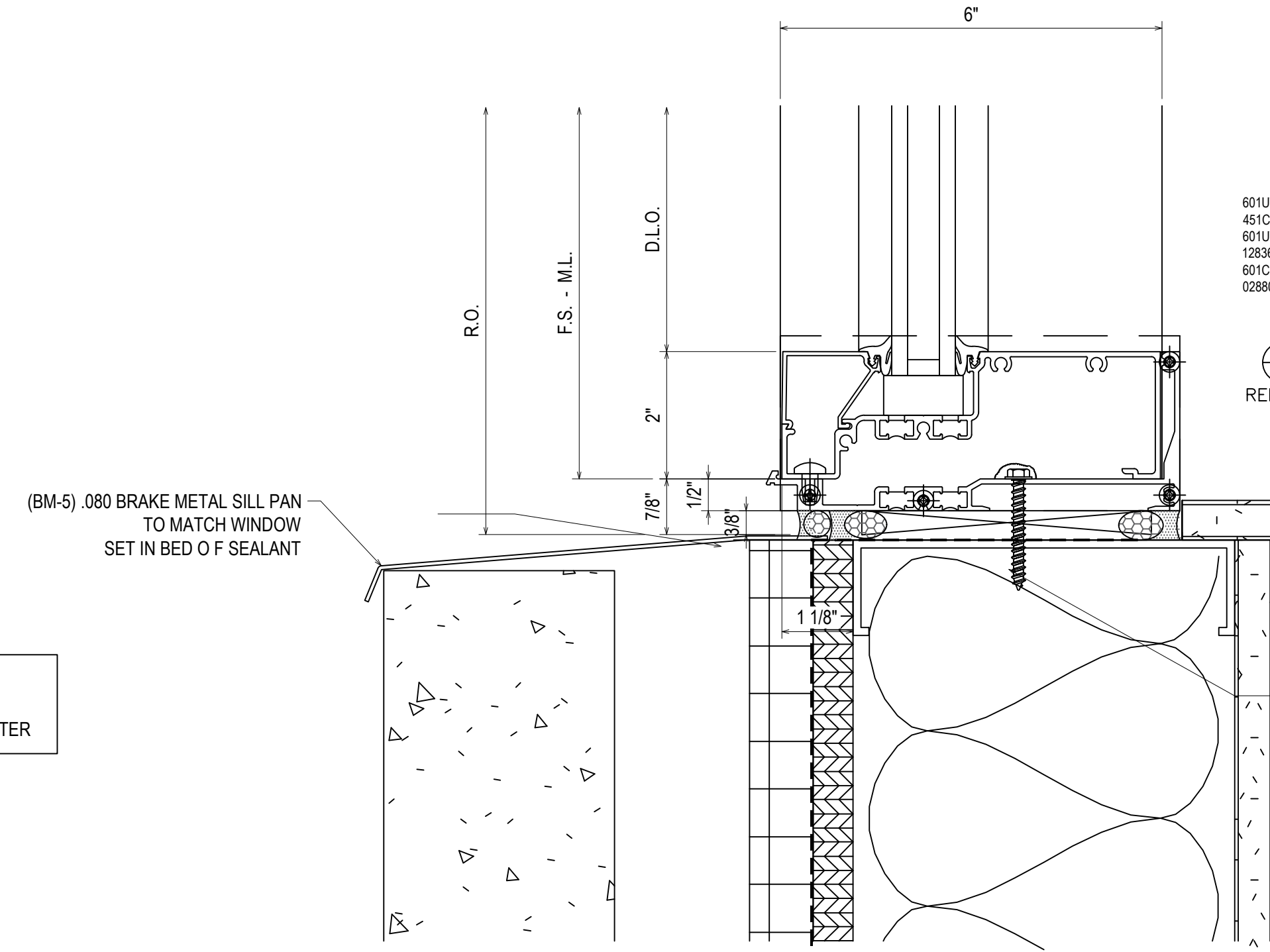
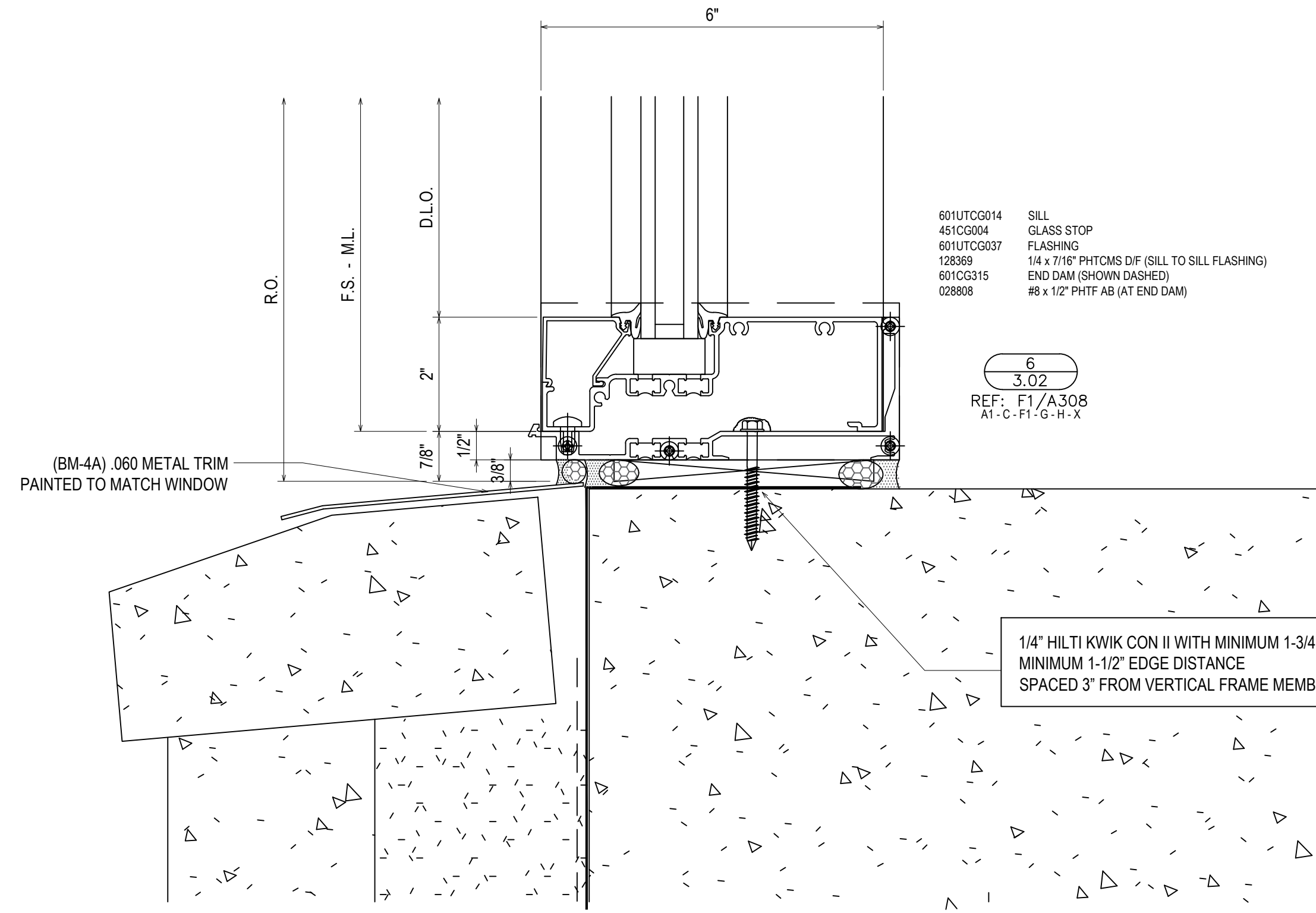

QTY	DATE	QTY	DATE	QTY	DATE	QTY	DATE
ARCH	CONTR	CUST	SALESREP	OTHER	TO	DATE	DATE
NO	DESCRIPTION	DATE	DATE	DATE	DATE	DATE	DATE
1	1ST REVISION	4/25/19					
2	2ND REVISION (ENGINEERING)	4/29/19					
3	3RD REVISION	5/3/19					
4	4TH REVISION	5/14/19					
5	5TH REVISION (SPICE JOINTS J-K-L)	5/29/19					

<b>PROJECT:</b> BLUFFTON ONCOLOGY	
<b>LOCATION:</b> BUCK WATER PLACE BLVD	
<b>BLUFFTON, SOUTH CAROLINA</b>	
<b>ERECTOR:</b> 1ST CHOICE GLASS	

  

<b>1st Choice Glass</b> Architectural Glass Services www.glass1st.net 3221-A Westwood Industrial Drive Monroe, NC 28110 - 704-291-7711	
--	--

  

DRAWN BY: CW	DATE: 4/9/19
CHECKED BY: DW	DATE: 4/9/19
JOB NO.: BLUFFTON ONCOLOGY	
SHEET NO.: 3.02	



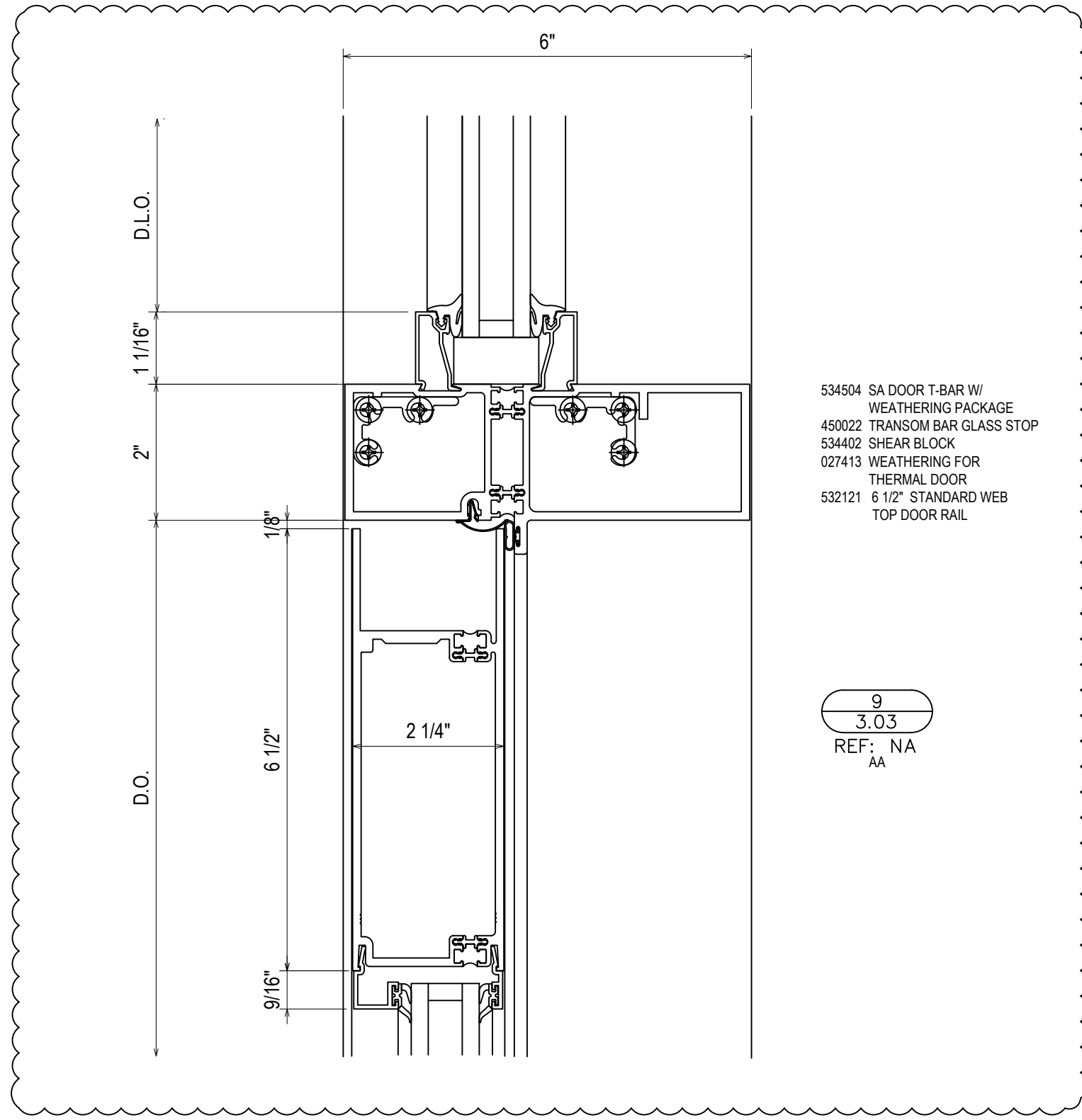

9  
3.03  
REF: NA  
AA

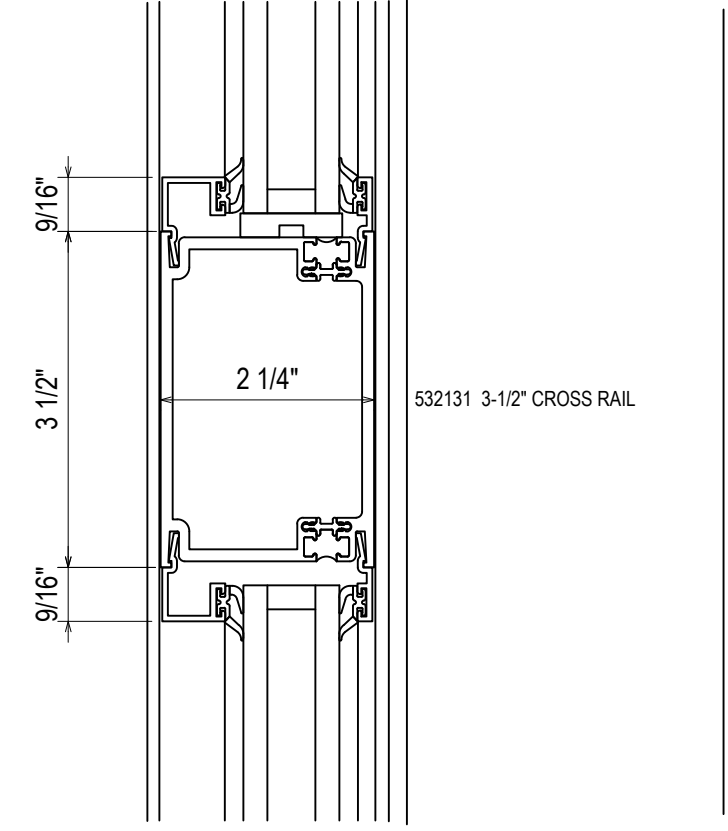

10  
3.03  
REF: NA  
AA

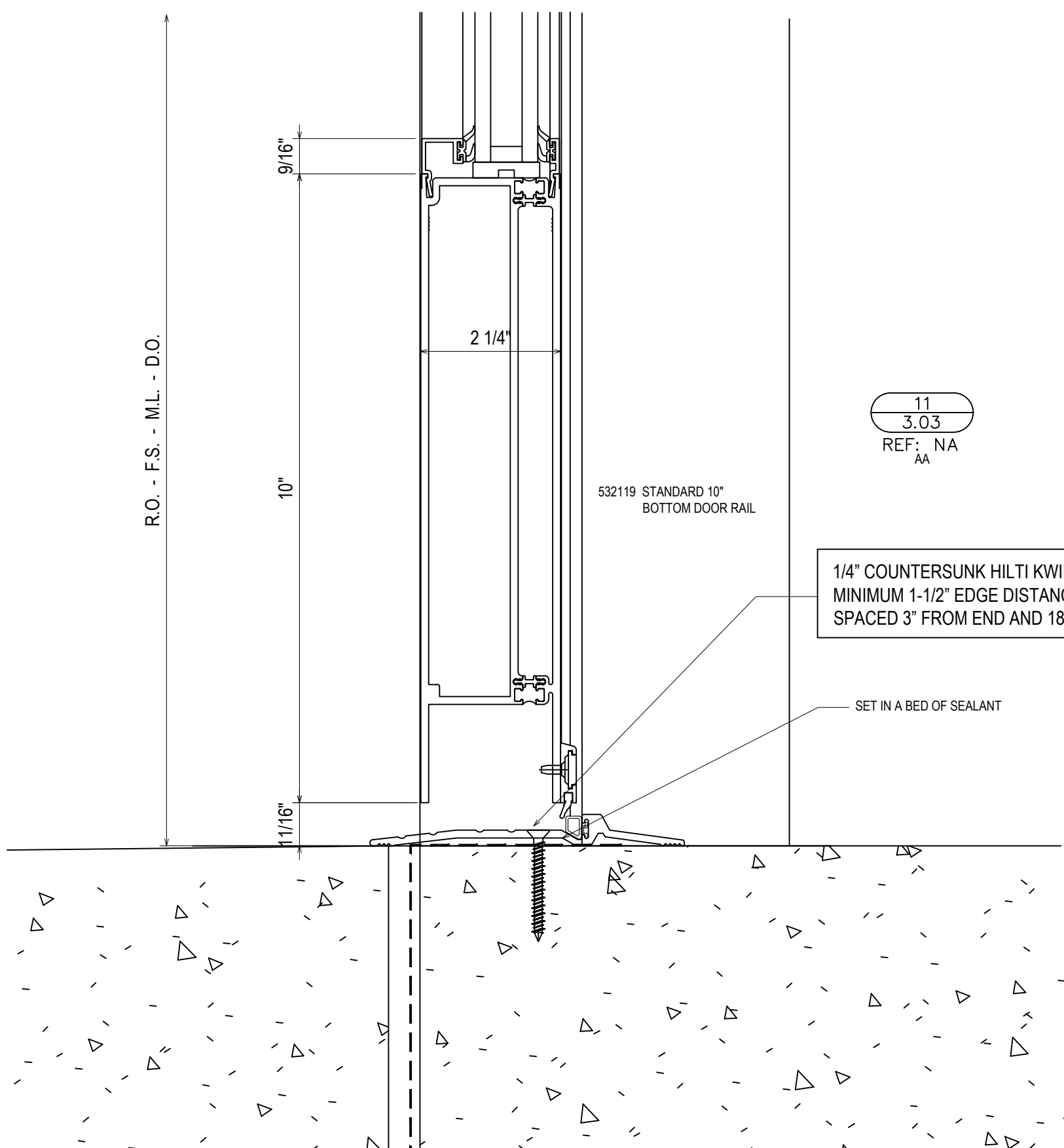

11  
3.03  
REF: NA  
AA

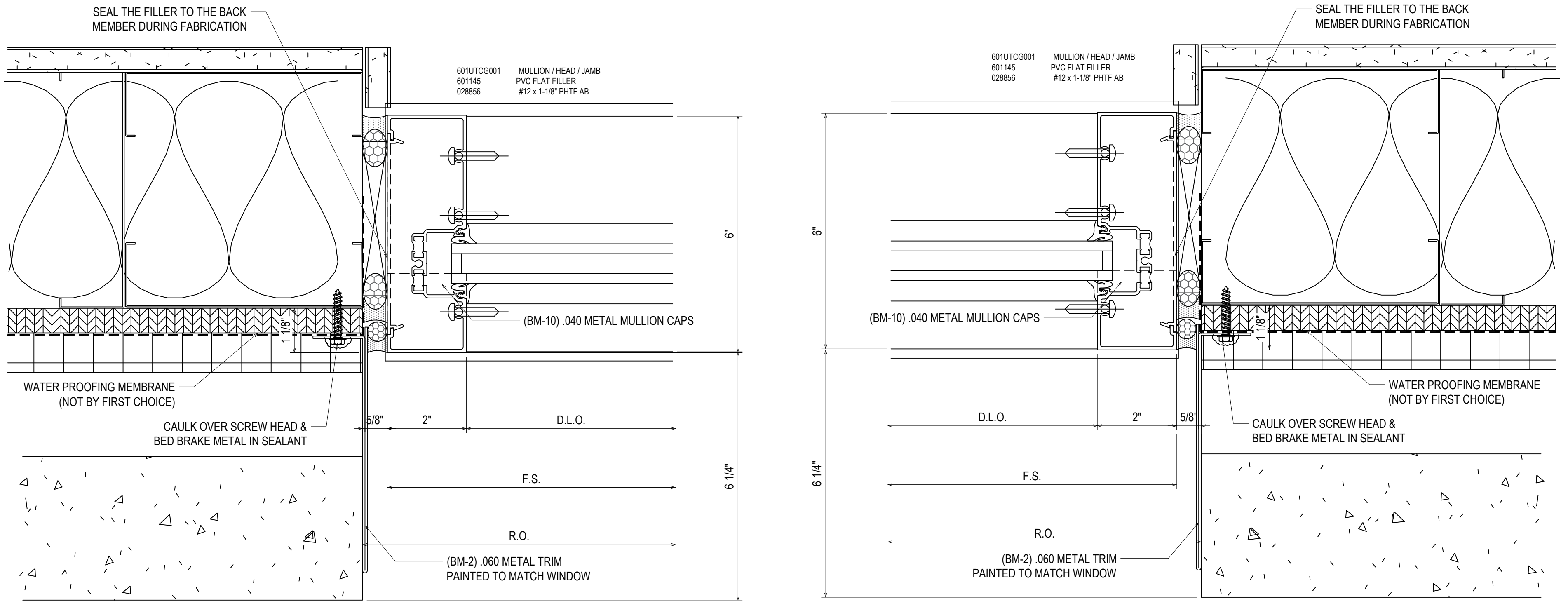

12  
3.03  
REF: NA  
A1-A2-C-D-E-F1-F2  
G-H-P-W-X

13  
3.03  
REF: NA  
A

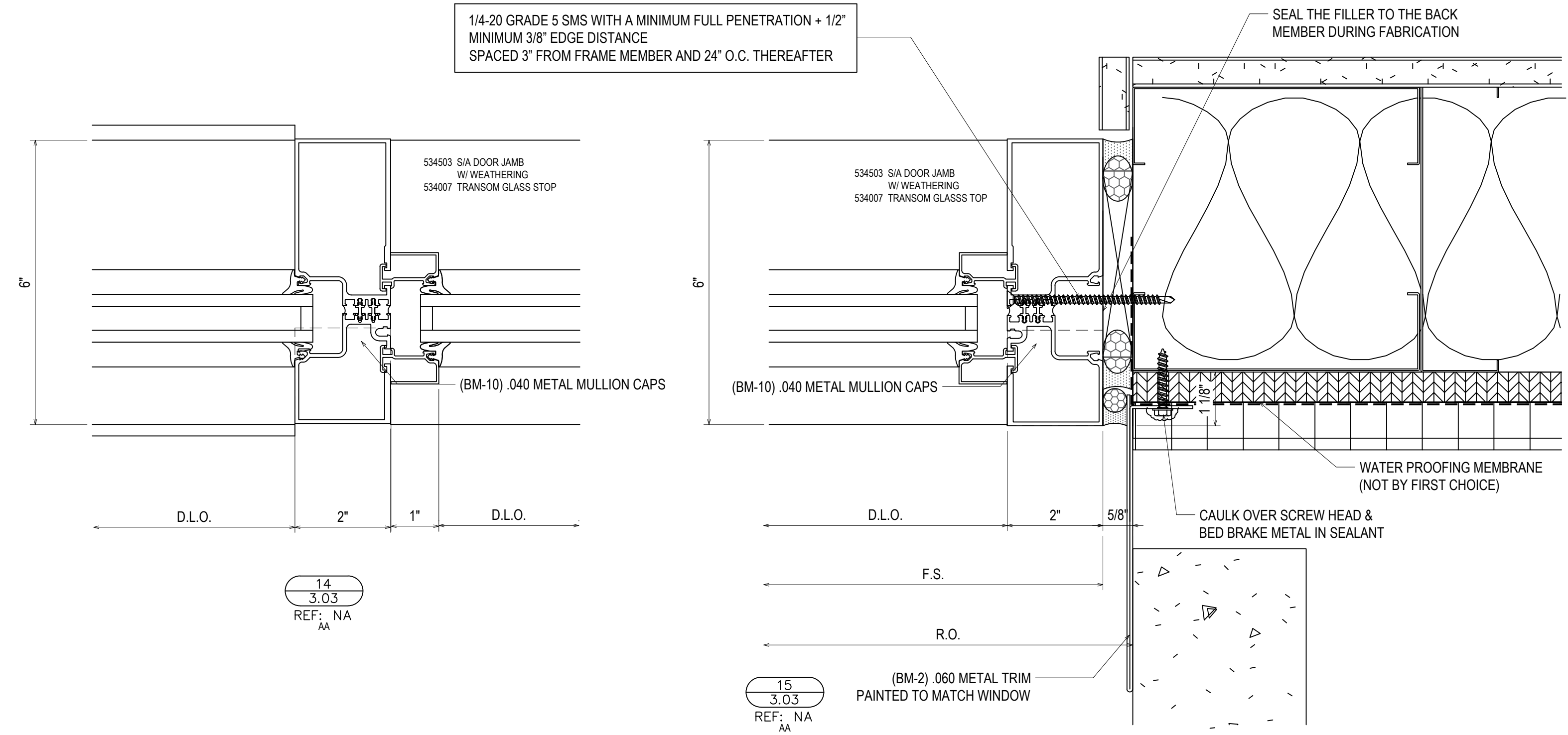

14  
3.03  
REF: NA  
AA

15  
3.03  
REF: NA  
AA

REV	DATE	DESCRIPTION	BY	CHECKED
5	5/29/19	5TH REVISION (SPICE JOINTS H-K-L)		
4	5/14/19	4TH REVISION		
3	5/3/19	3RD REVISION		
2	4/29/19	2ND REVISION (ENGINEERING)		
1	4/25/19	1ST REVISION		
NO				

ARCH	CONTR	CUST	SALES REP	OTHER
QTY	DATE	QTY	DATE	QTY
DATE	QTY	DATE	QTY	DATE

**1st Choice Glass**  
Architectural Glass Services  
www.glass1st.net  
3221-A Westwood Industrial Drive  
Monroe, NC 28110 - 704-291-7711

PROJECT: BLUFFTON ONCOLOGY  
LOCATION: BUCK WATER PLACE BLVD  
BLUFFTON, SOUTH CAROLINA  
ERECTOR: 1ST CHOICE GLASS

DRAWN BY: CW DATE: 4/9/19  
CHECKED BY: DW DATE: 4/9/19  
JOB NO.:  
SHEET NO.: BLUFFTON ONCOLOGY  
3.03



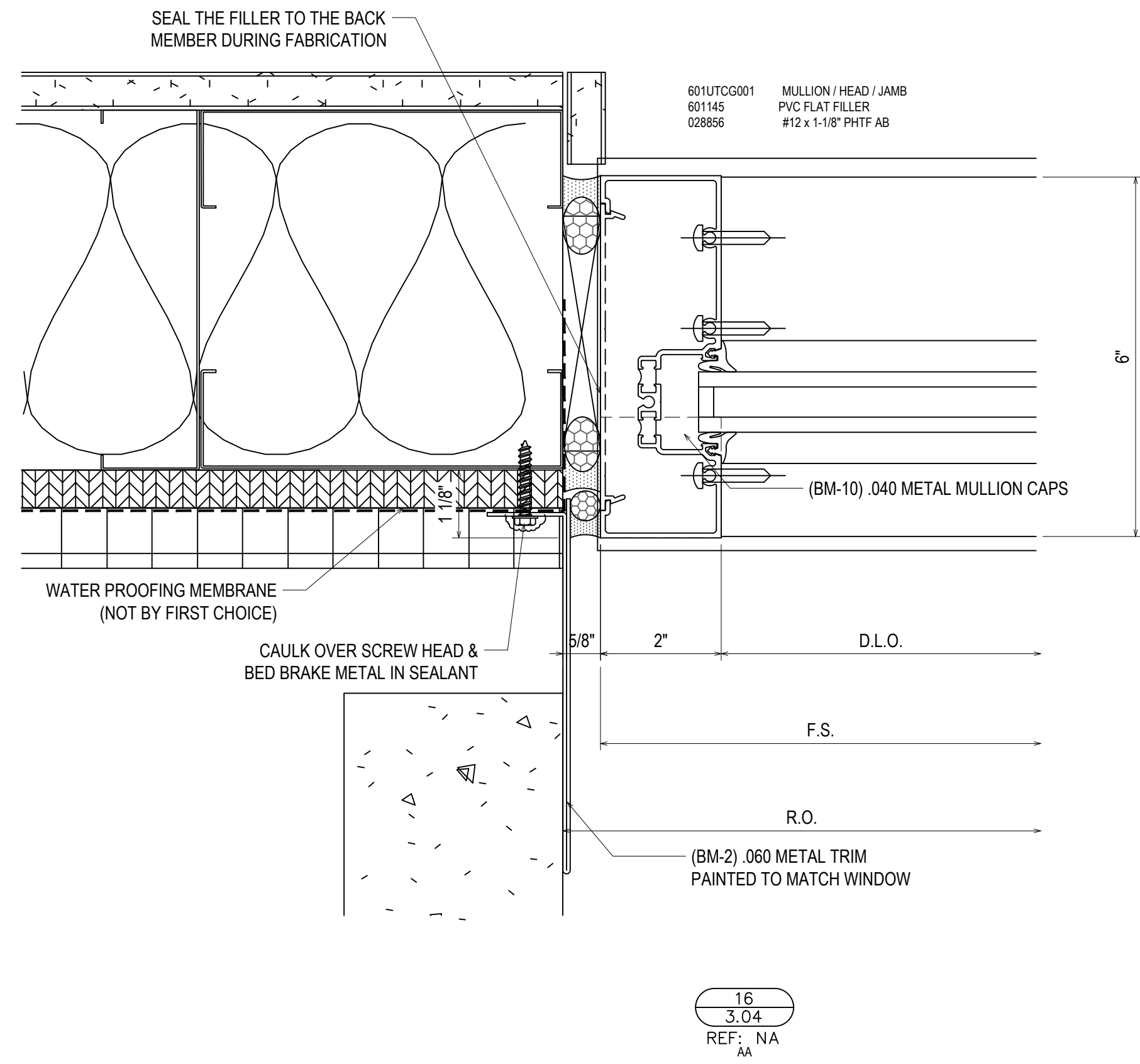

16  
3.04  
REF: NA  
AA

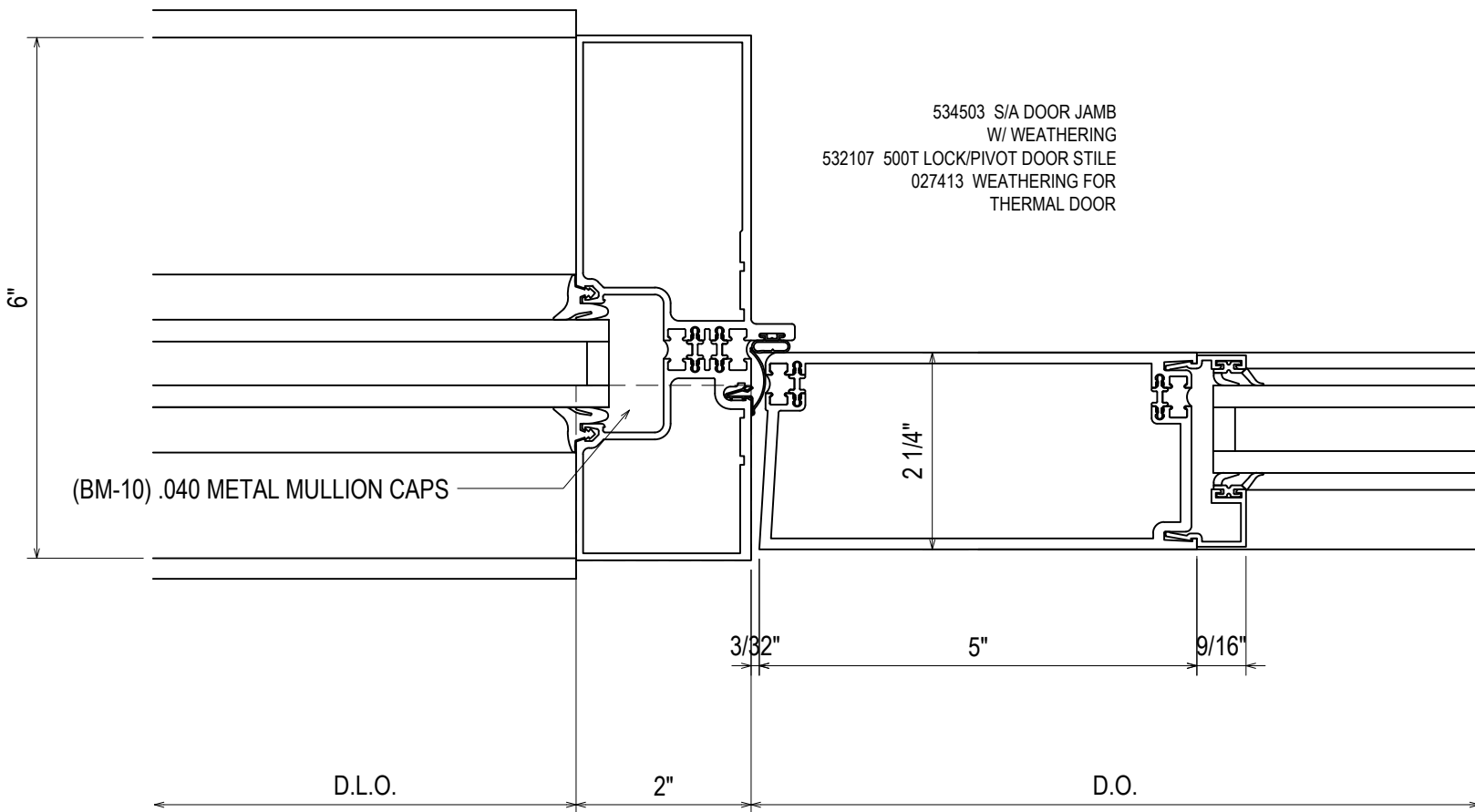

17  
3.04  
REF: NA  
AA

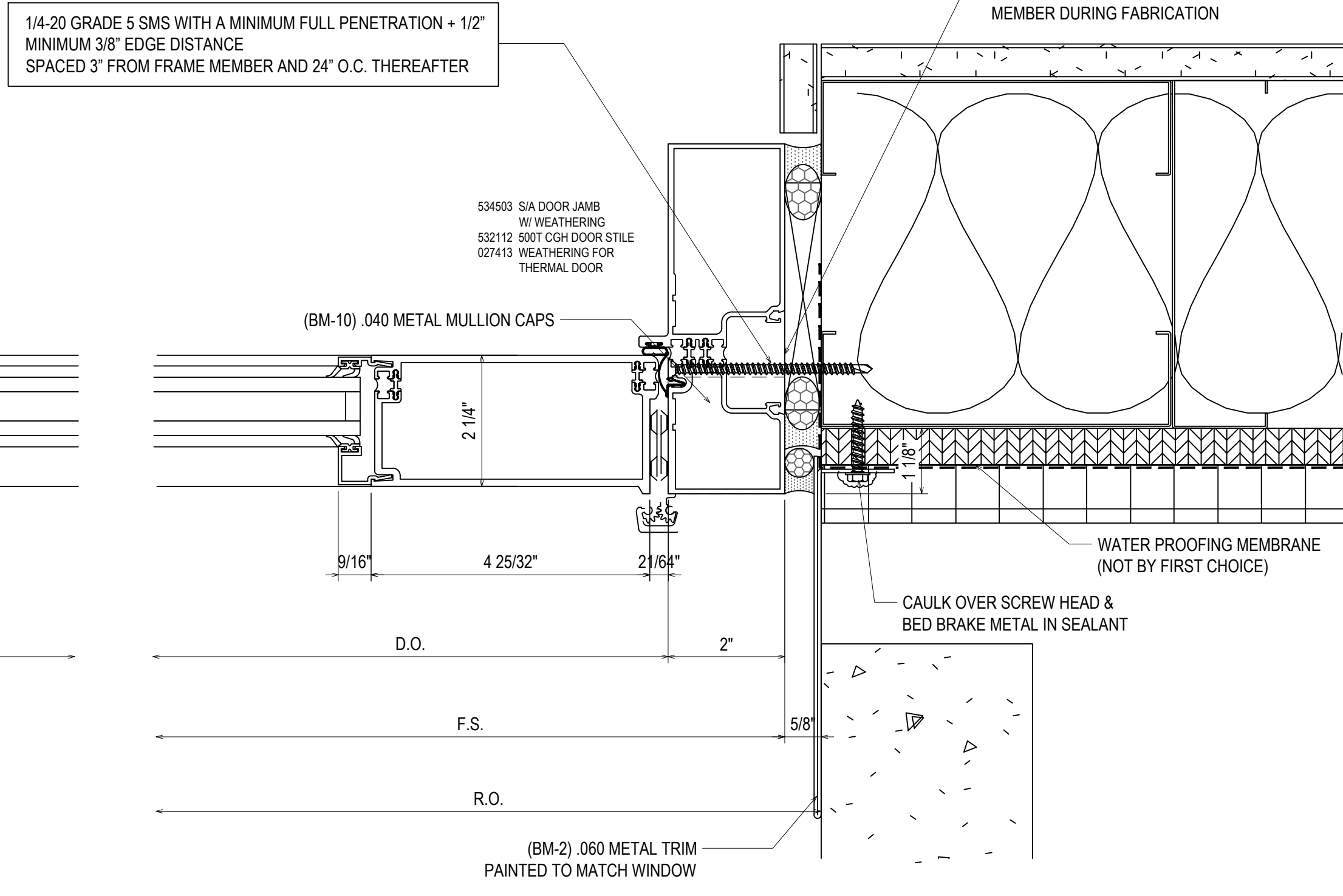

18  
3.04  
REF: NA  
AA

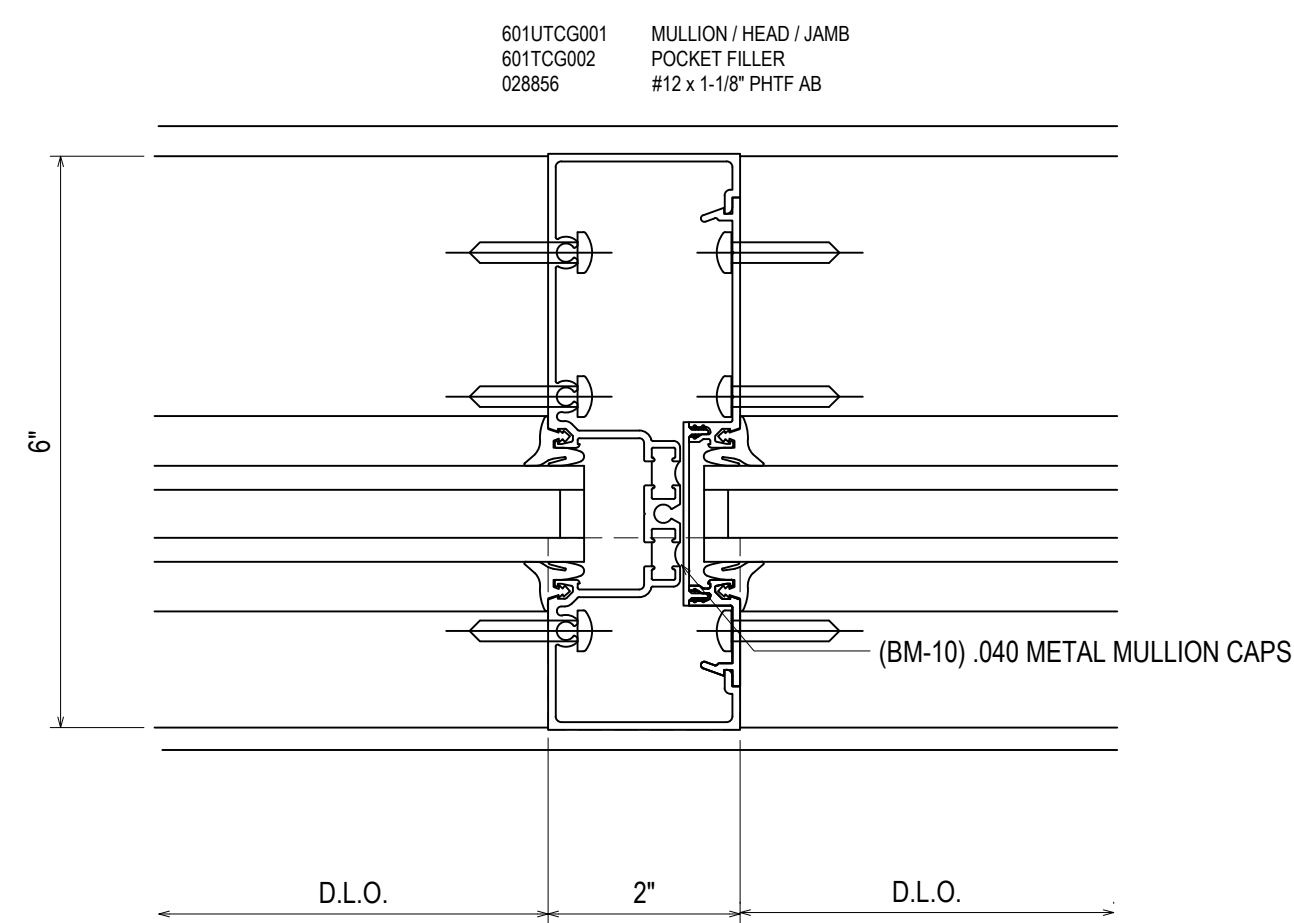

19  
3.04  
REF: NA  
TYPICAL VERTICAL

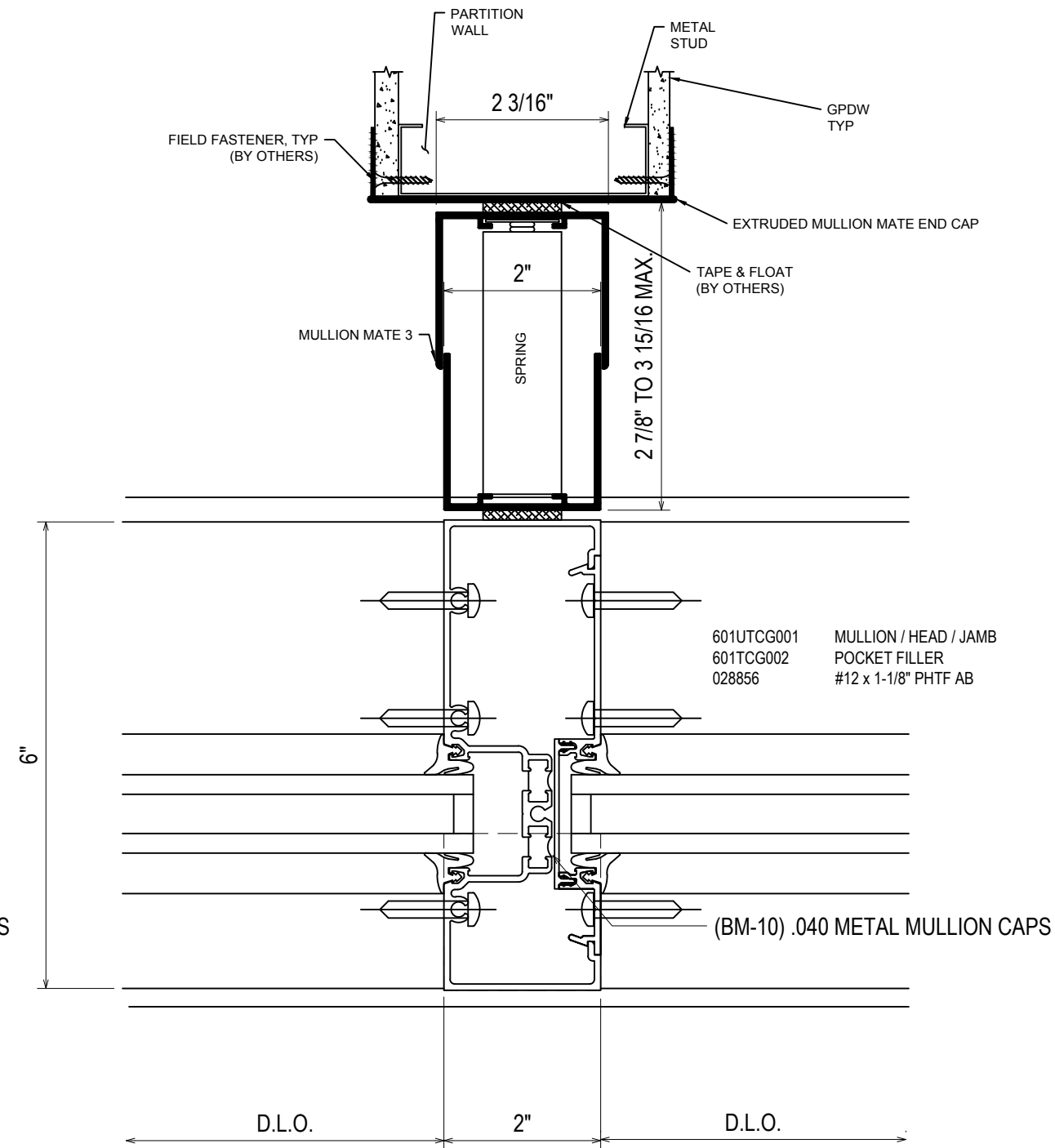

20  
3.04  
REF: NA  
VERTICAL @ INTERIOR WALL

NO	DATE	DESCRIPTION	DATE
5	5/29/19	5TH REVISION (SPICE JOINTS H-L)	
4	5/14/19	4TH REVISION	
3	5/3/19	3RD REVISION	
2	4/29/19	2ND REVISION (ENGINEERING)	
1	4/25/19	1ST REVISION	
NO			

PROJECT: BLUFFTON ONCOLOGY  
 LOCATION: BUCK WATER PLACE BLVD  
 BLUFFTON, SOUTH CAROLINA  
 ERECTOR: 1ST CHOICE GLASS

**1st Choice Glass**  
**Architectural Glass Services**  
 www.glass1st.net  
 3221-A Westwood Industrial Drive  
 Monroe, NC 28110 - 704-291-7711

DRAWN BY: CW	DATE: 4/9/19
CHECKED BY: DW	DATE: 4/9/19
JOB NO.: BLUFFTON ONCOLOGY	
SHEET NO.: 3.04	

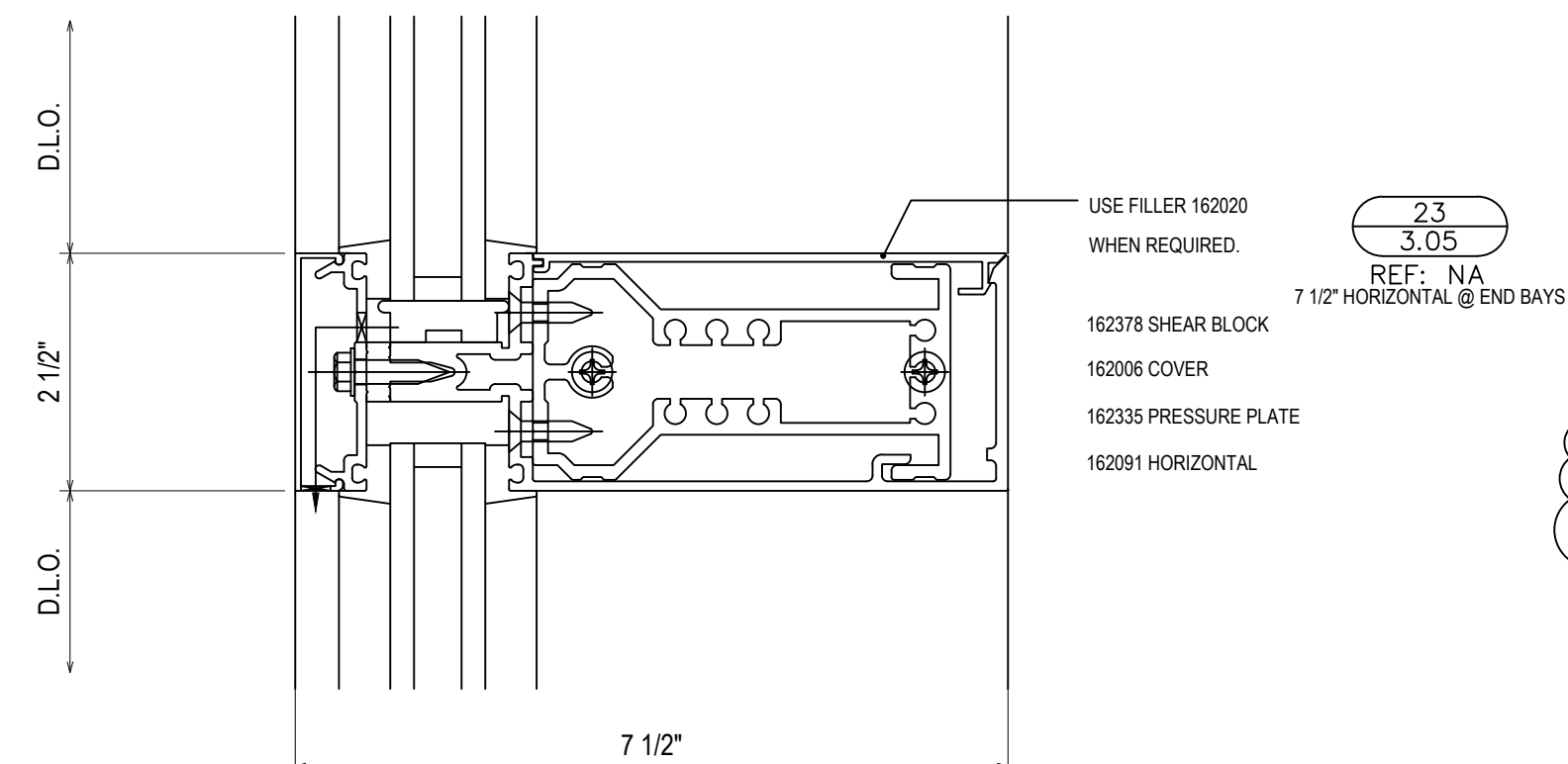
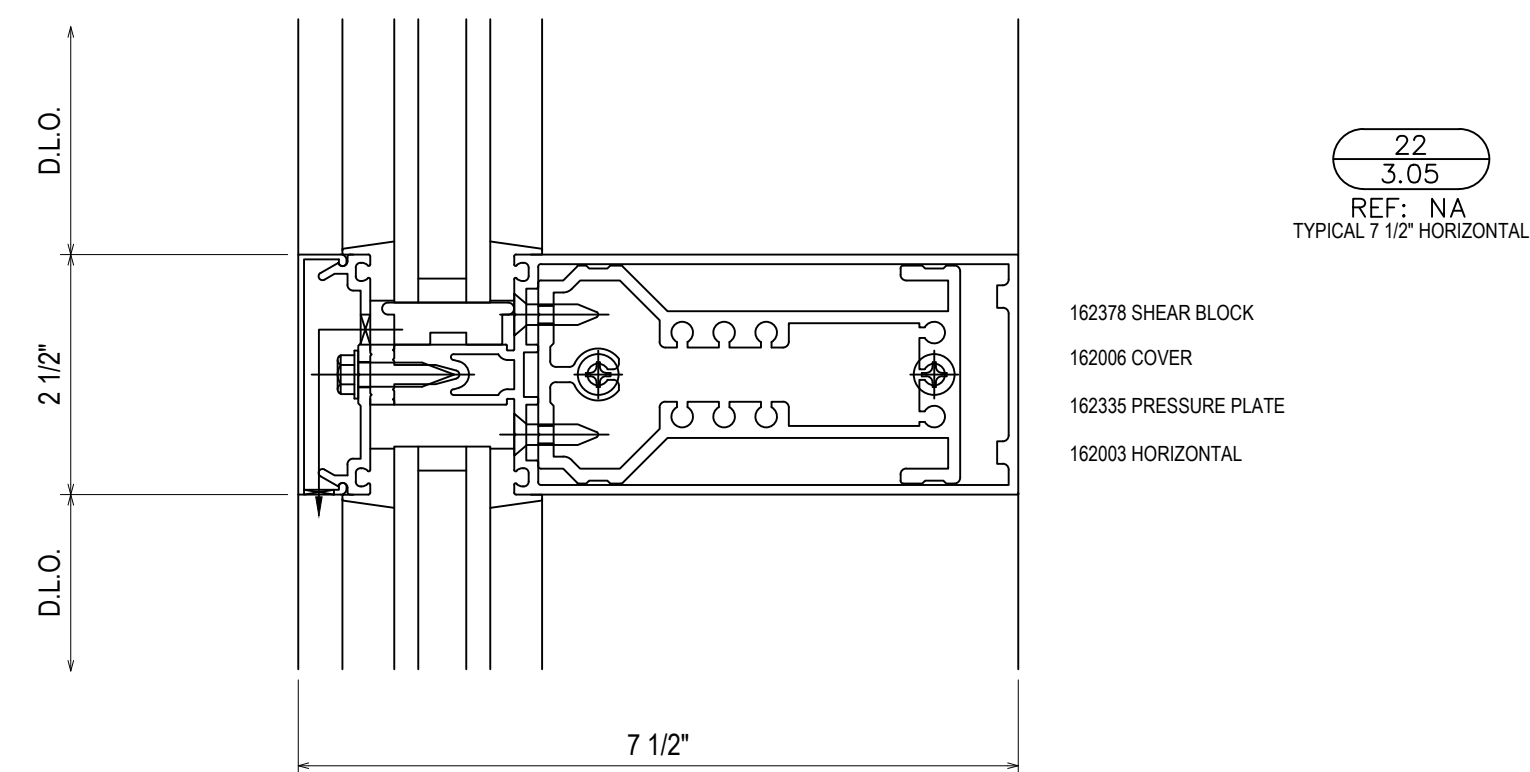
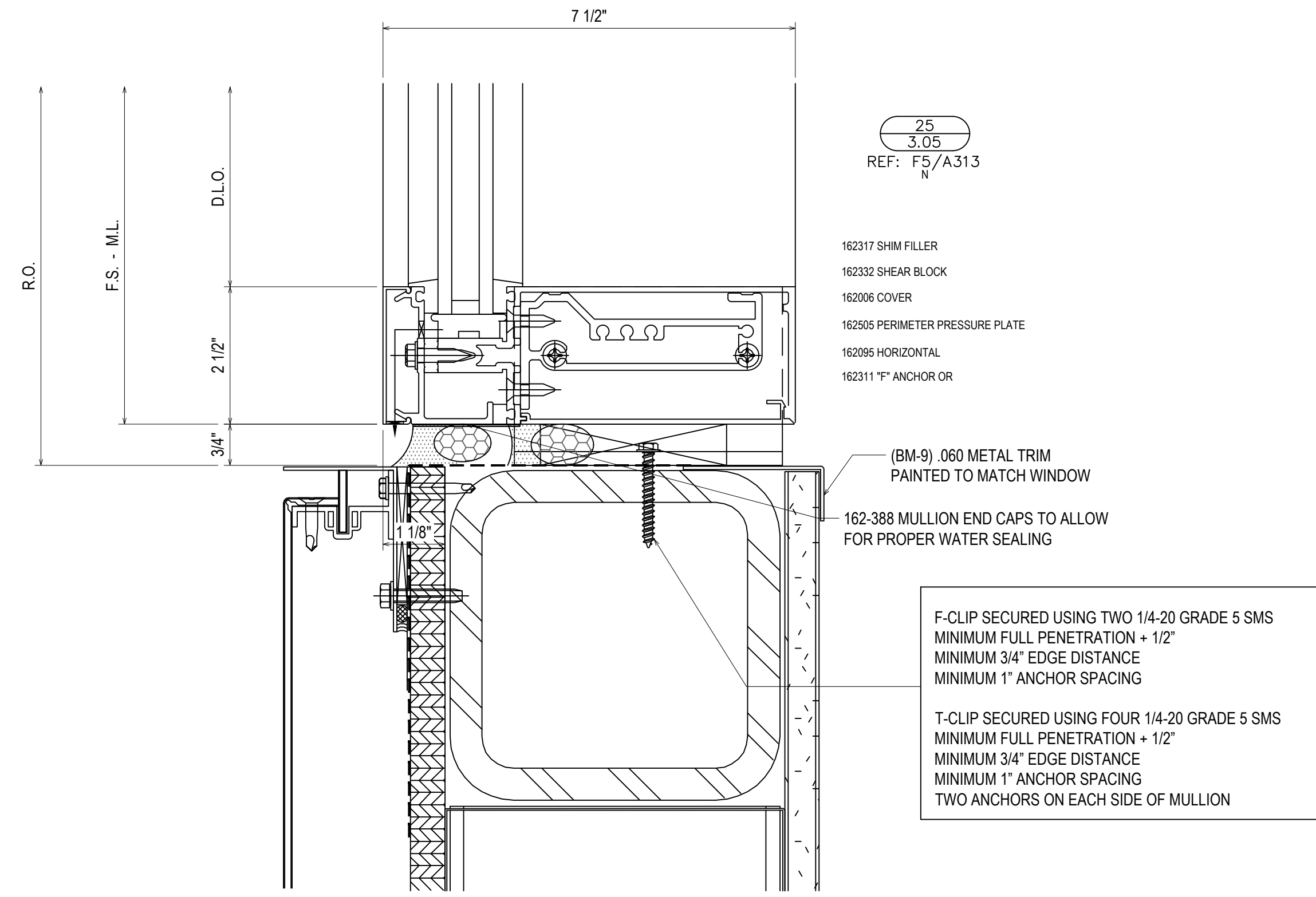
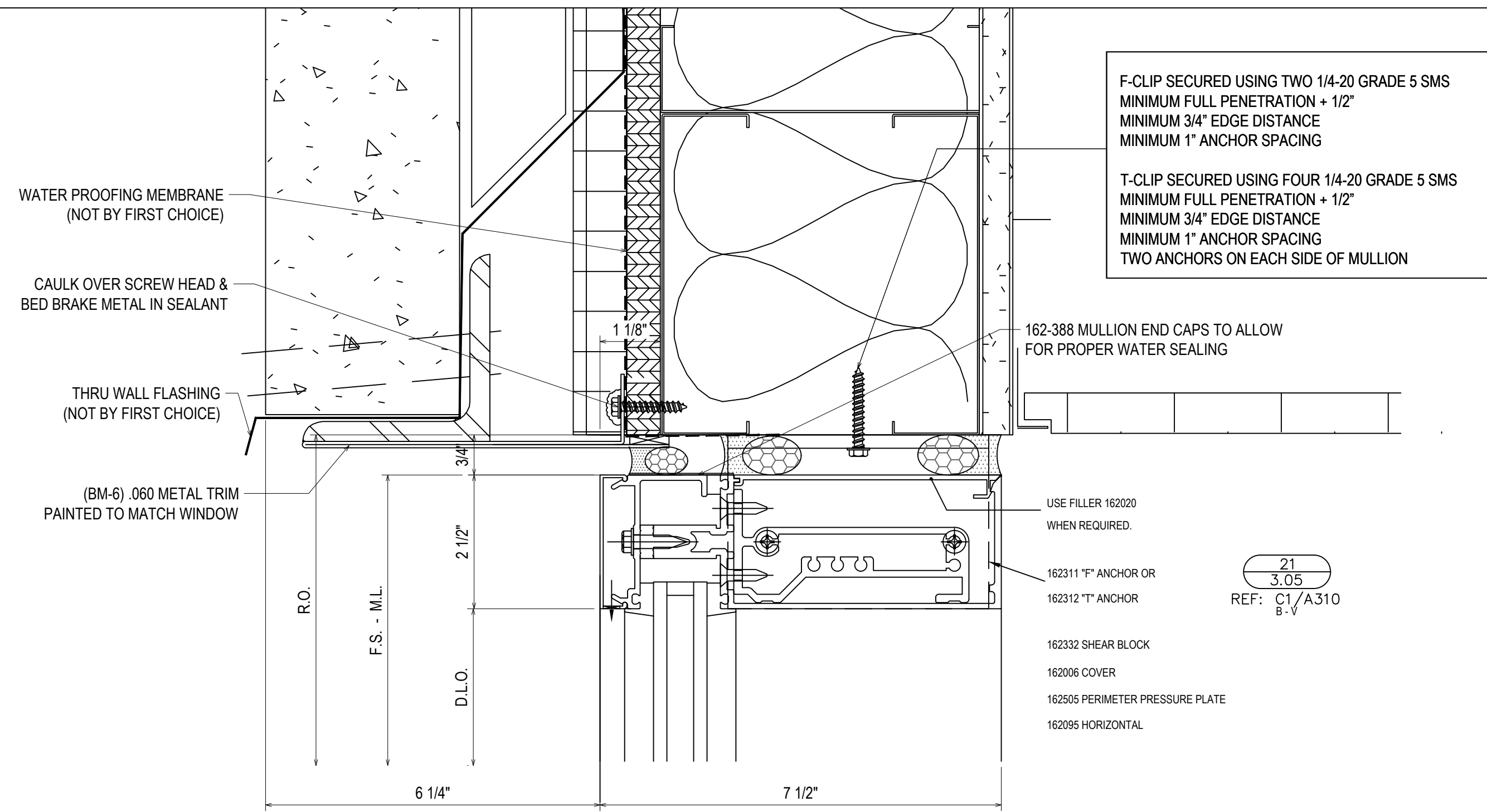

3/4" CAULK JOINT AT "R" & "S"  
1" CAULK JOINT AT "M" & "N" TO ALLOW FOR DEFLECTION

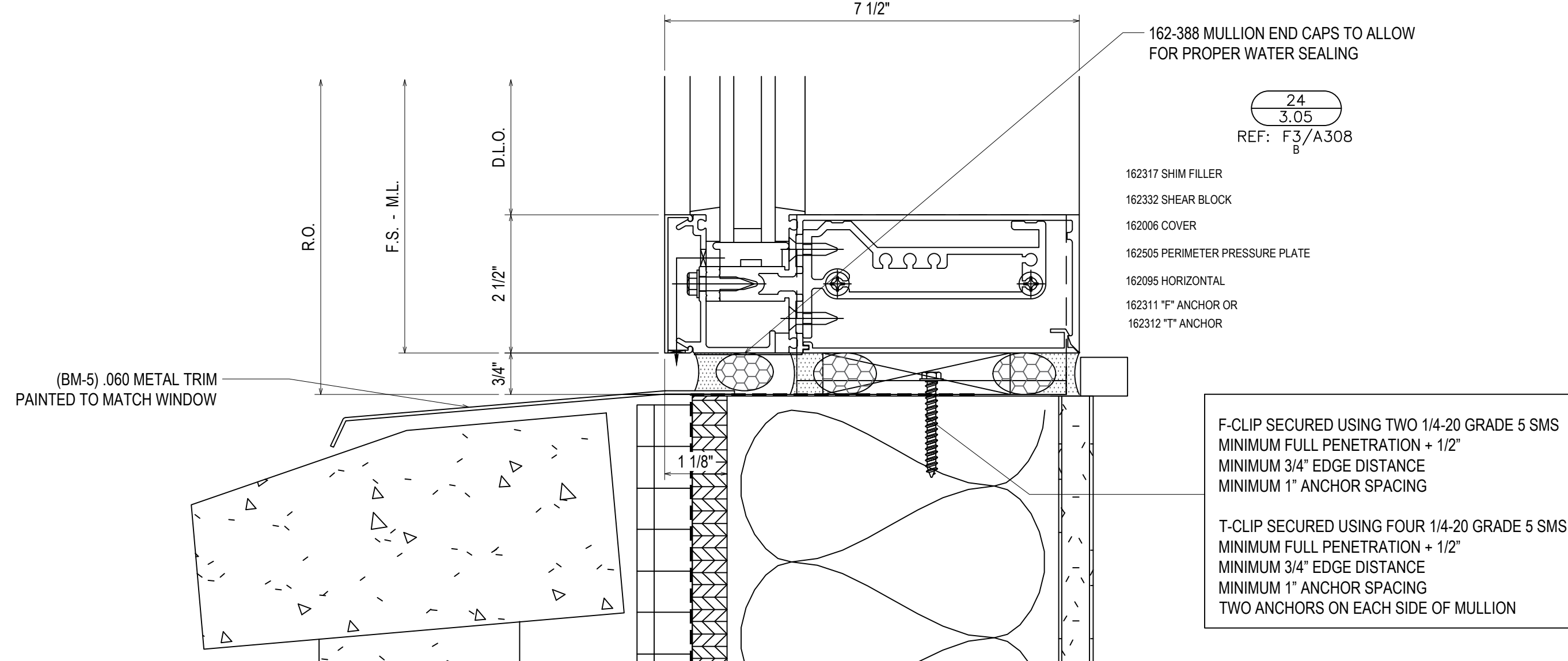
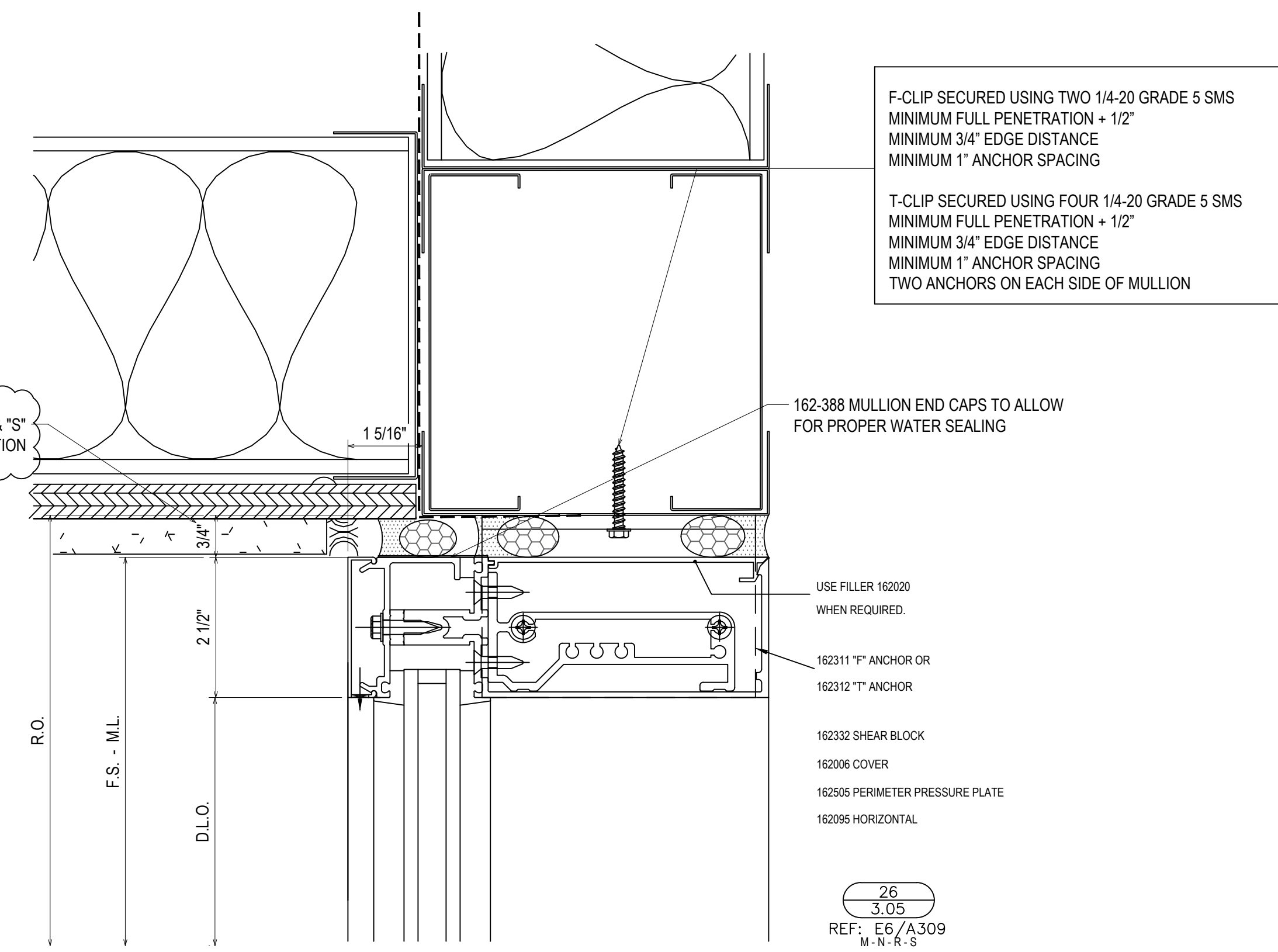

REV	DATE	DESCRIPTION	BY	CHECKED
5	5/29/19	5TH REVISION (SPUCE JOINTS H-L)		
4	5/14/19	4TH REVISION		
3	5/3/19	3RD REVISION		
2	4/29/19	2ND REVISION (ENGINEERING)		
1	4/25/19	1ST REVISION		
NO		DESCRIPTION		

PROJECT: BLUFFTON ONCOLOGY

LOCATION: BUCK WATER PLACE BLVD  
BLUFFTON, SOUTH CAROLINA

ERECTOR: 1ST CHOICE GLASS

**1st Choice Glass**  
Architectural Glass Services  
www.glass1st.net  
3221-A Westwood Industrial Drive  
Monroe, NC 28110 - 704-291-7711

DRAWN BY: CW	DATE: 4/9/19
CHECKED BY: DW	DATE: 4/9/19
JOB NO.: BLUFFTON ONCOLOGY	
SHEET NO.: 3.05	



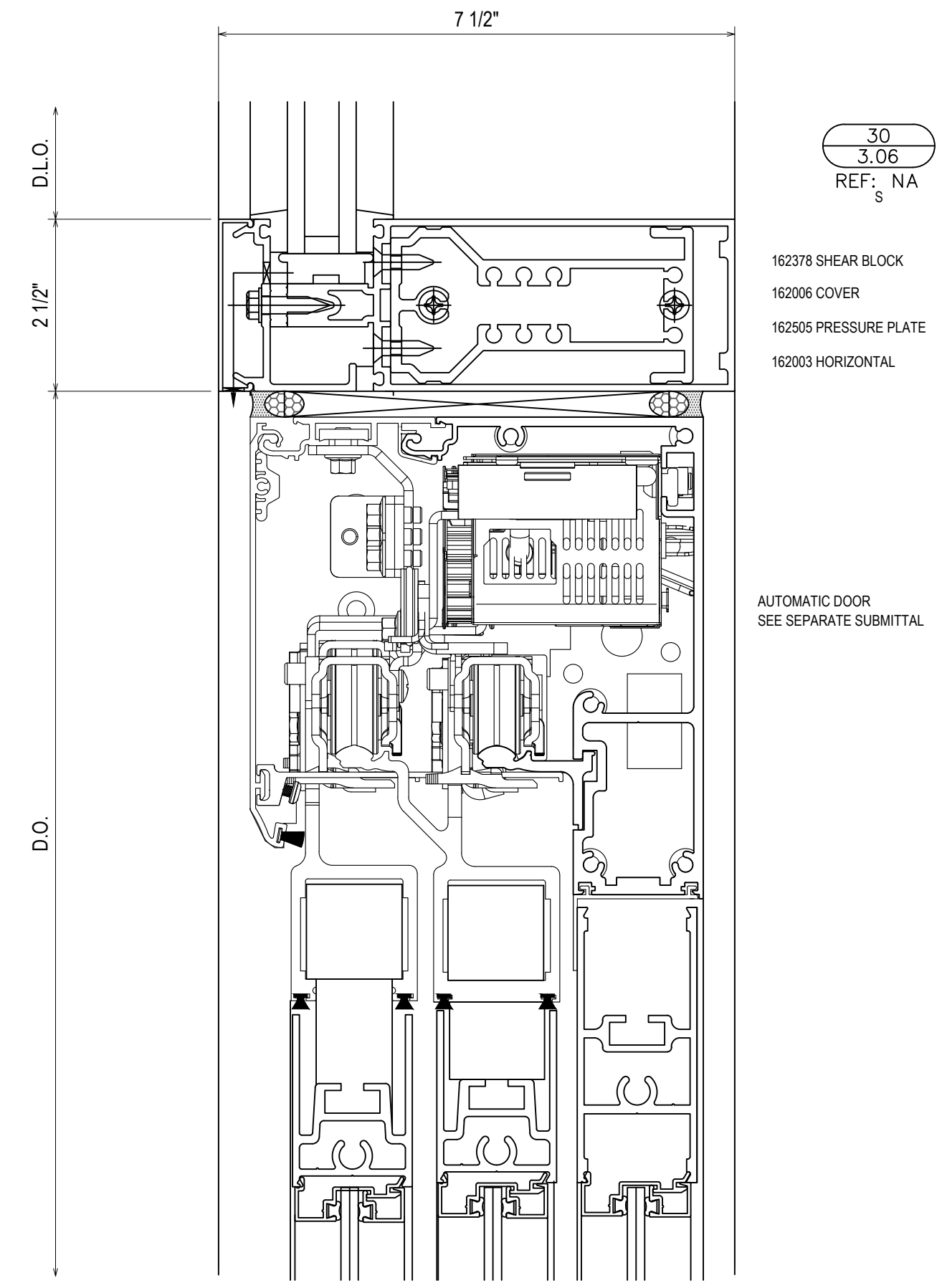
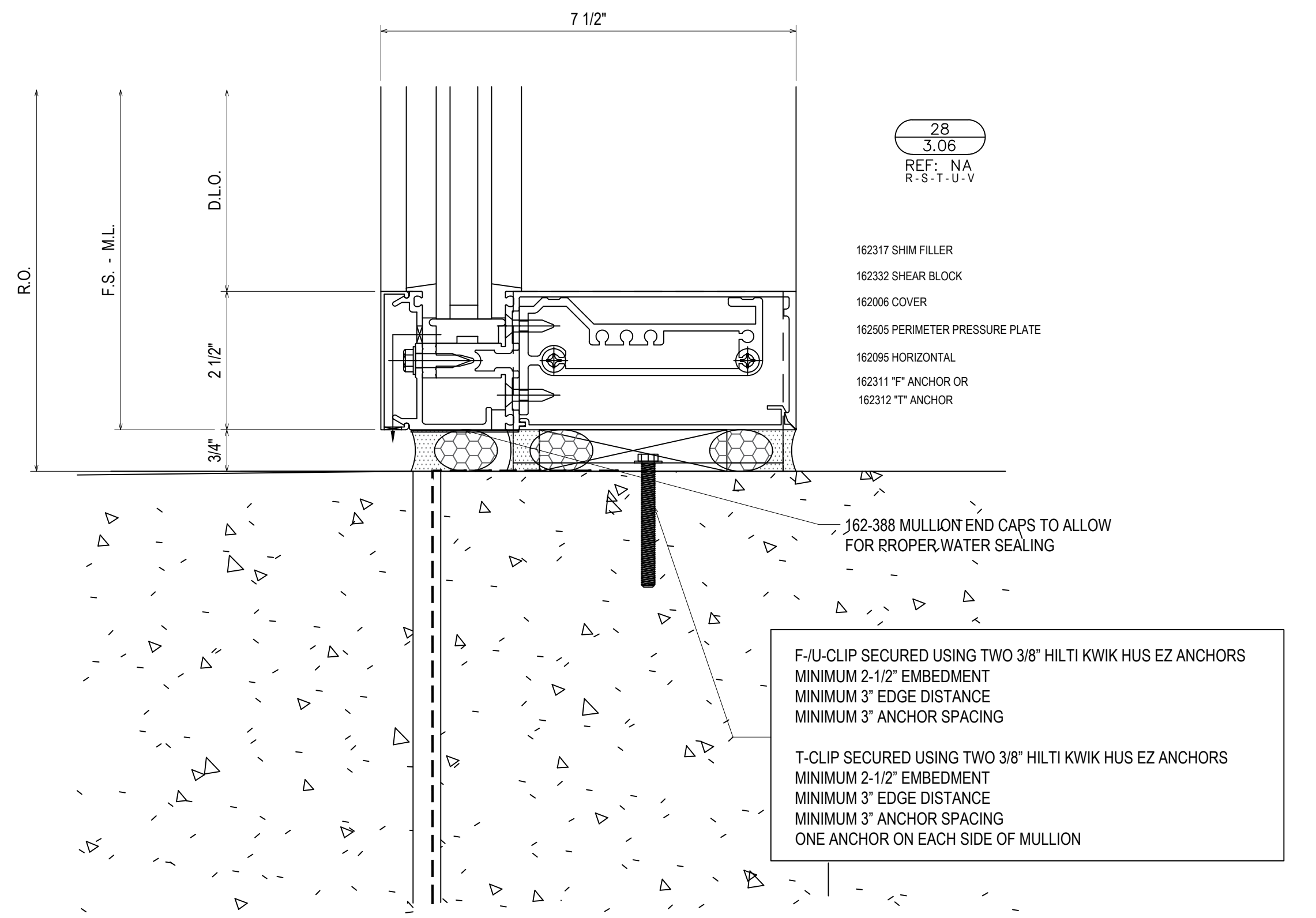
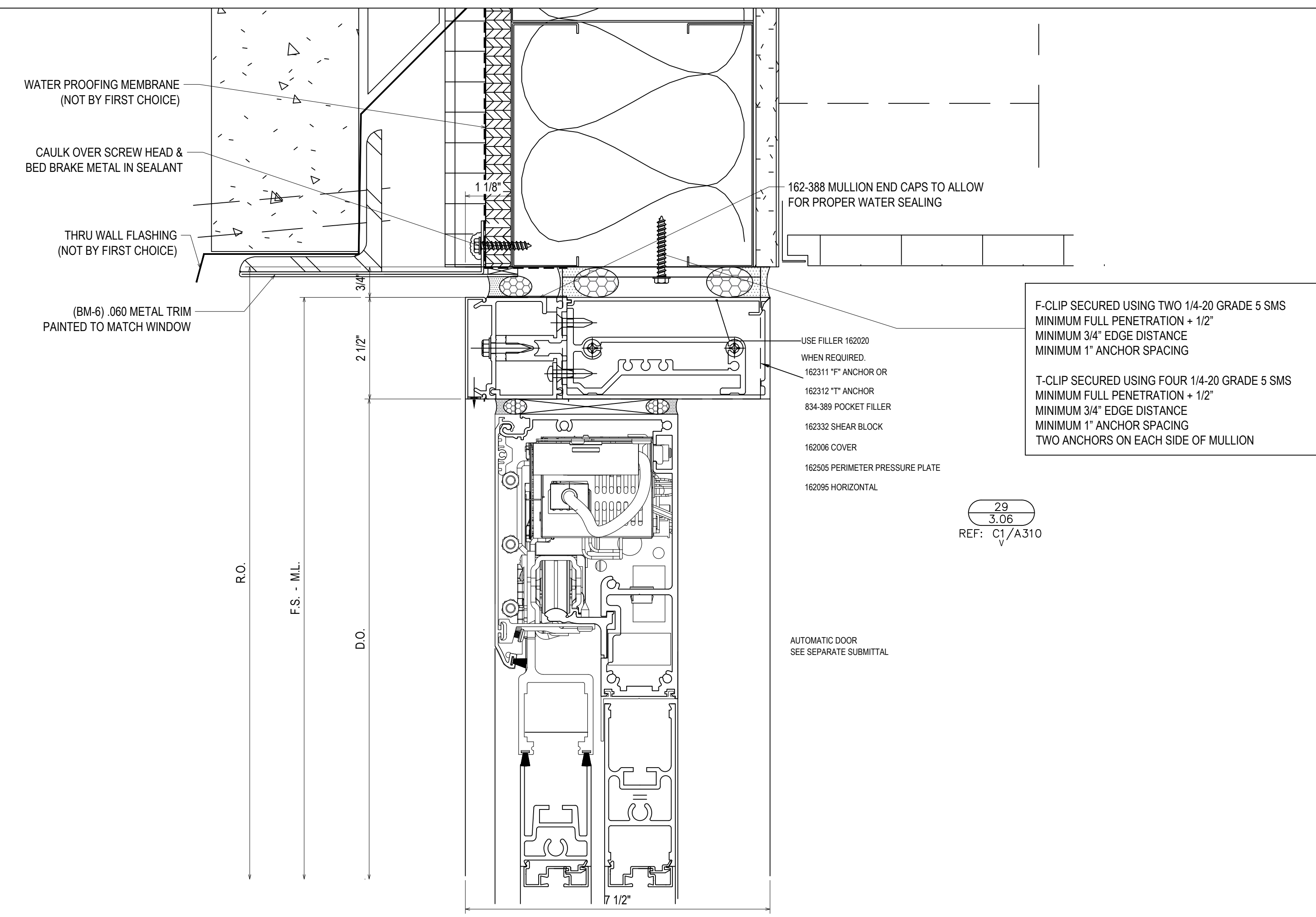
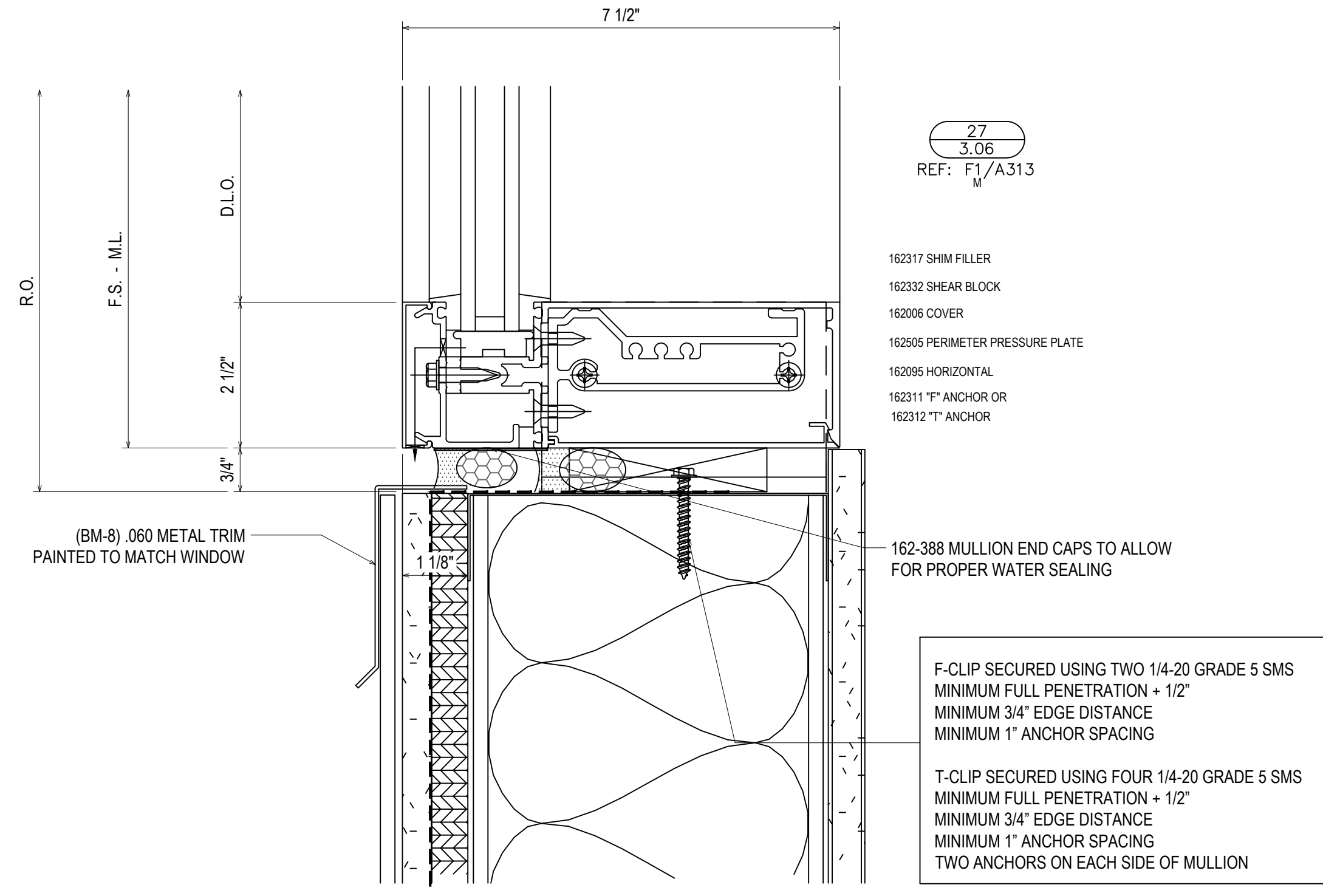

NO.	DATE	DESCRIPTION	BY	CHKD.	DATE	DESCRIPTION	BY	CHKD.	DATE
5	5/23/19	5TH REVISION (SPURGE JOINTS J-K-L)							
4	5/14/19	4TH REVISION							
3	5/3/19	3RD REVISION							
2	4/29/19	2ND REVISION (ENGINEERING)							
1	4/25/19	1ST REVISION							
NO									

**PROJECT:** BLUFFTON ONCOLOGY  
**LOCATION:** BUCK WATER PLACE BLVD  
 BLUFFTON, SOUTH CAROLINA  
**ERECTOR:** 1ST CHOICE GLASS

**1st Choice Glass**  
**Architectural Glass Services**  
[www.glass1st.net](http://www.glass1st.net)  
 3221-A Westwood Industrial Drive  
 Monroe, NC 28110 - 704-291-7711

**DRAWN BY:** CW      **DATE:** 4/9/19  
**CHECKED BY:** DW      **DATE:** 4/9/19  
**JOB NO.:**  
**BLUFFTON ONCOLOGY**  
**SHEET NO.:** 3.06



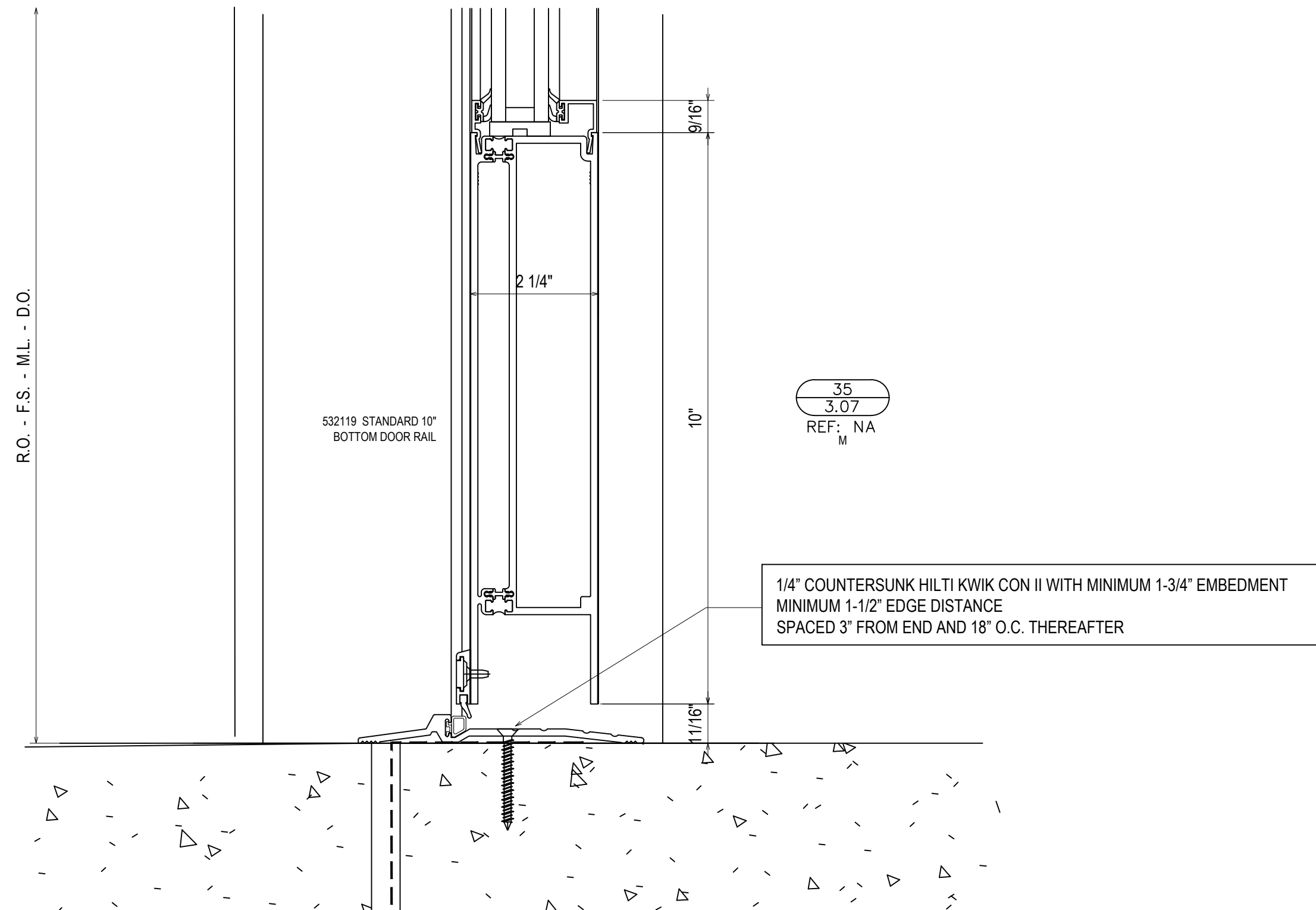
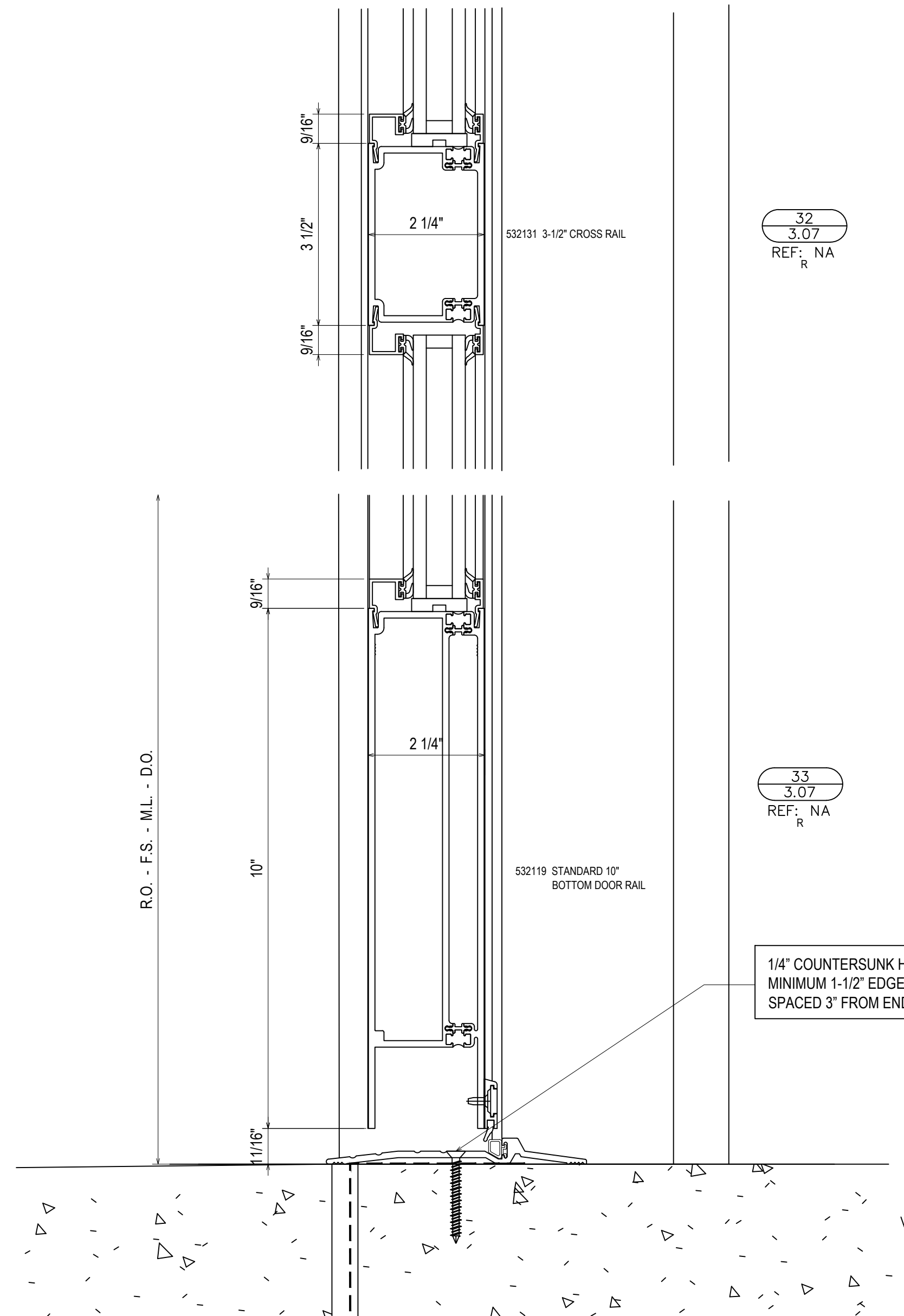
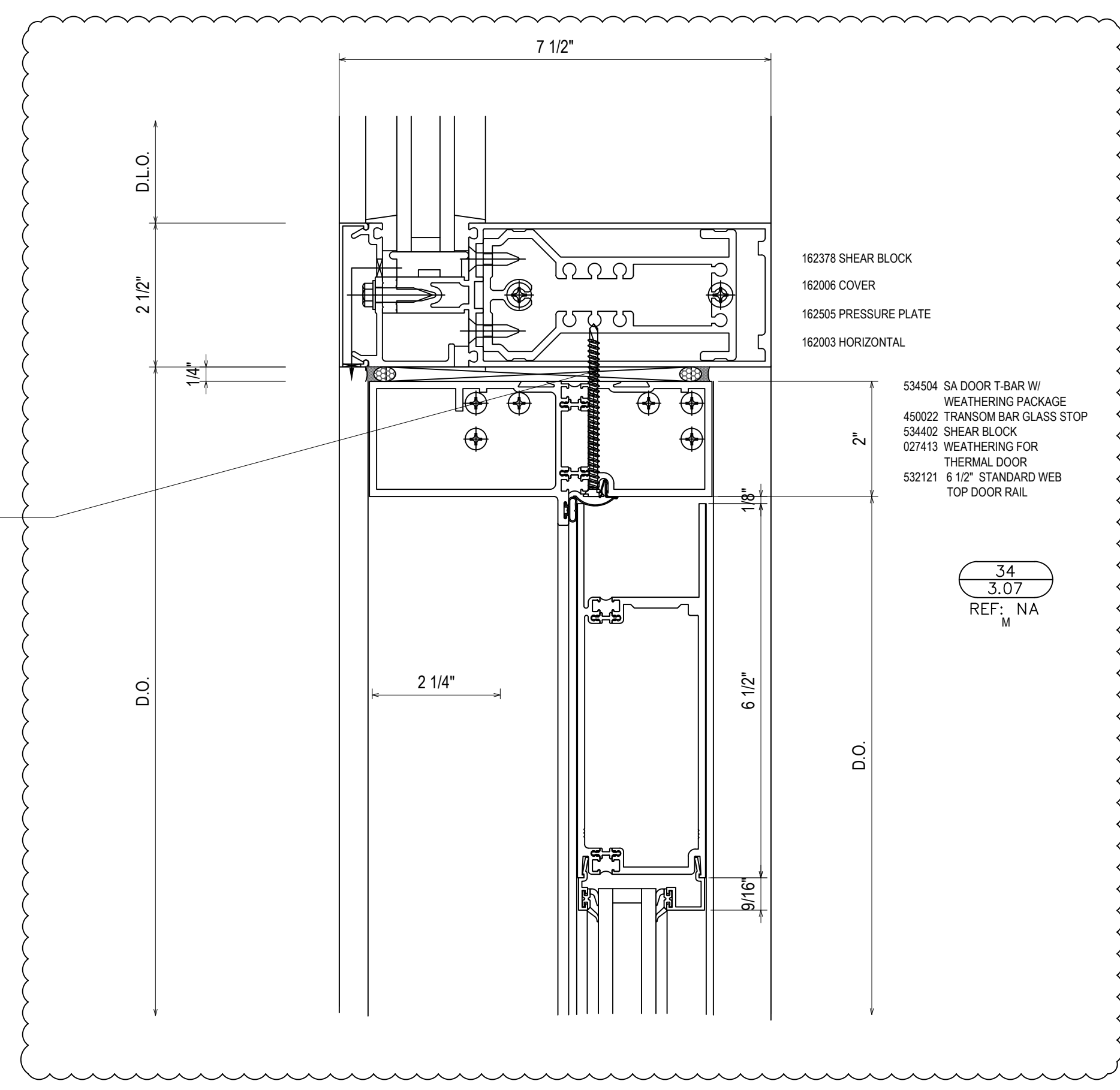
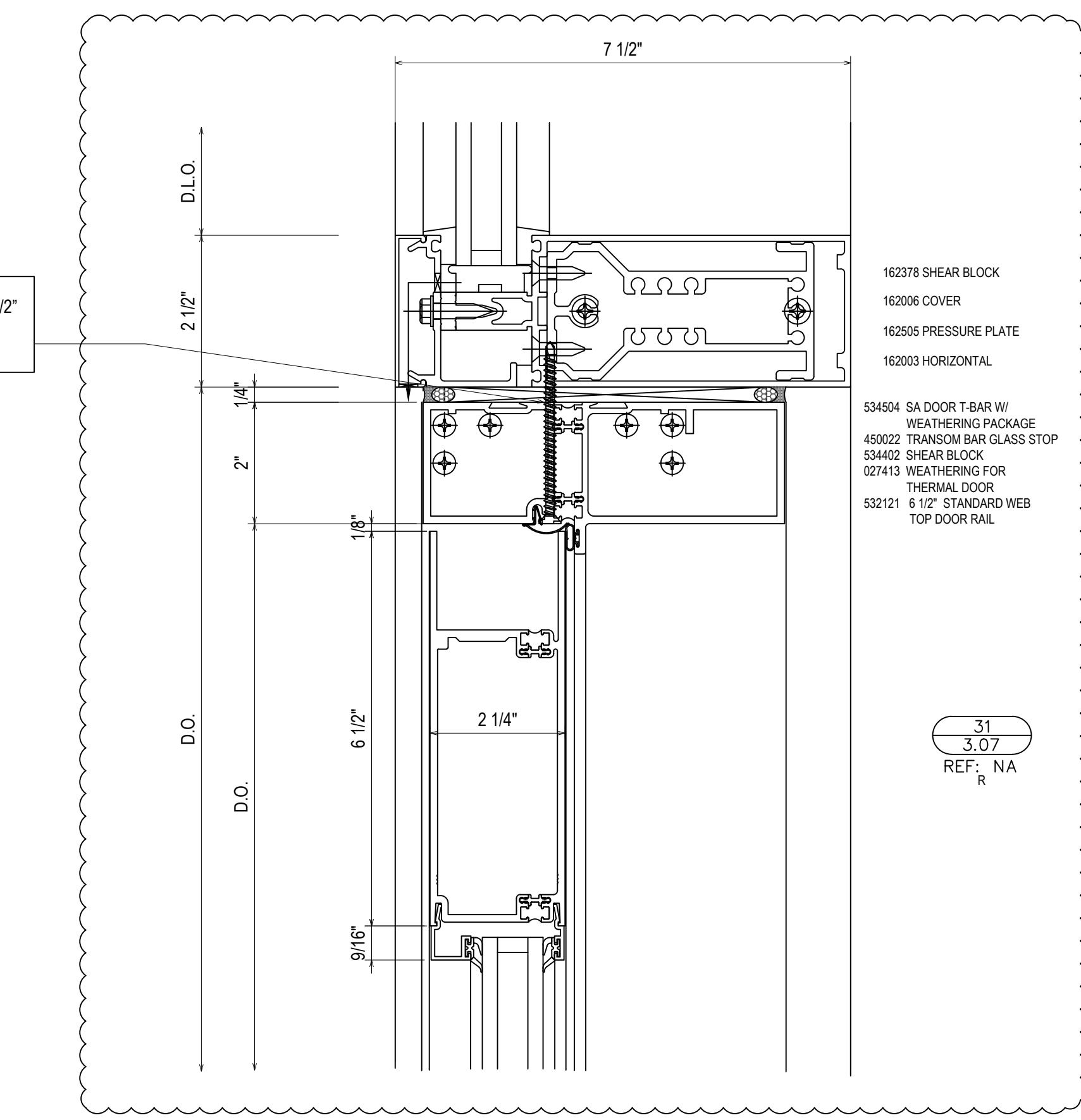

QTY	DATE	QTY	DATE	QTY	DATE	QTY	DATE	QTY	DATE	QTY	DATE	OTHER	SALES REP	CONTR	CUST	DATE	DESCRIPTION	DRAWING SUBMISSION		

PROJECT: BLUFFTON ONCOLOGY

LOCATION: BUCK WATER PLACE BLVD  
BLUFFTON, SOUTH CAROLINA

ERECTOR: 1ST CHOICE GLASS

**1st Choice Glass**

**Architectural Glass Services**

www.glass1st.net  
3221-A Westwood Industrial Drive  
Monroe, NC 28110 - 704-291-7711

DRAWN BY:	CW	DATE:	4/9/19
CHECKED BY:	DW	DATE:	4/9/19
JOB NO.:	BLUFFTON ONCOLOGY		
SHEET NO.:	3.07		

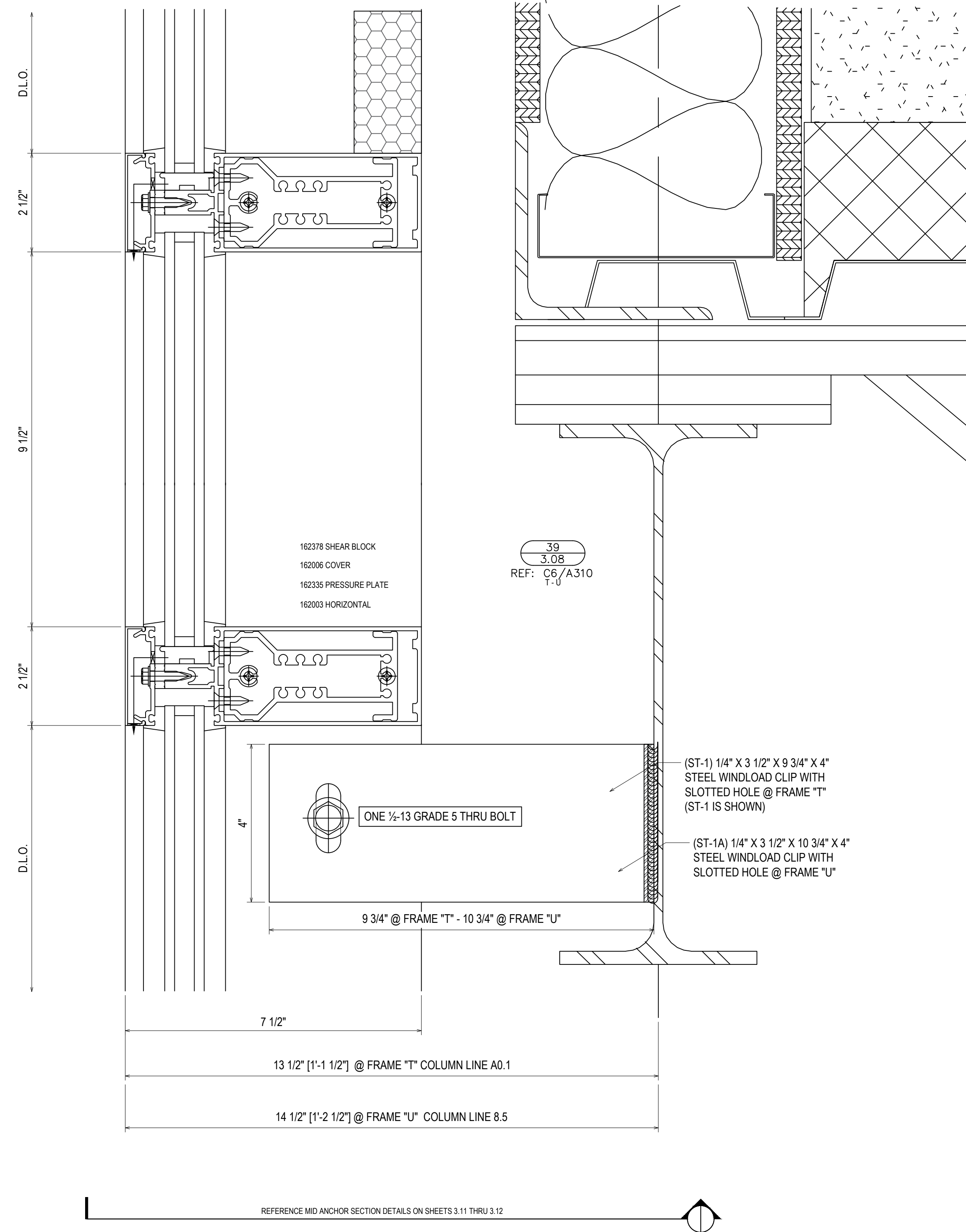
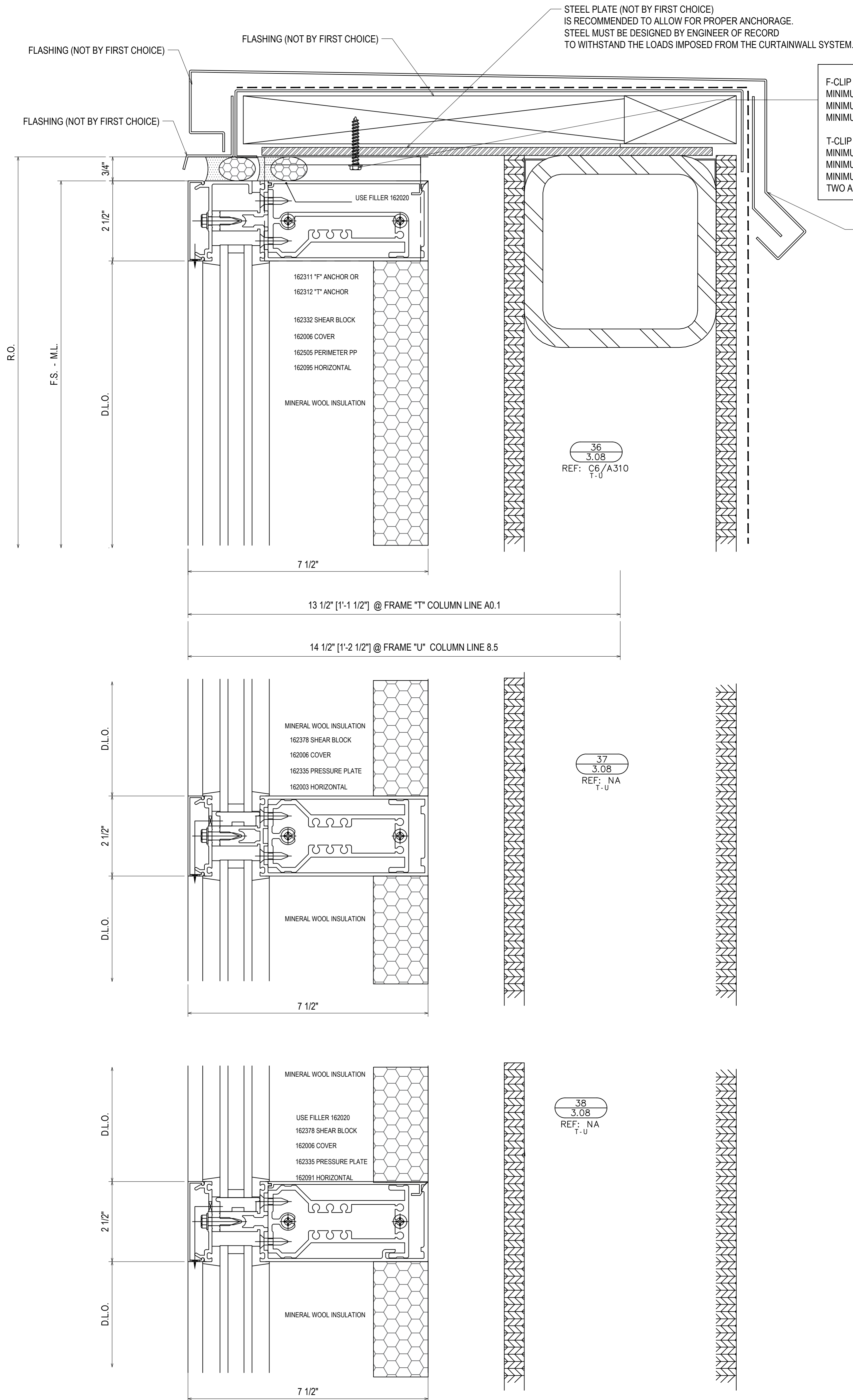

NO	DATE	QTY	DATE	QTY	DATE	QTY	DATE	QTY	DATE	DESCRIPTION
NO										DESCRIPTION
1										1ST REVISION
2										2ND REVISION (ENGINEERING)
3										3RD REVISION
4										4TH REVISION
5										5TH REVISION (SPICE JOINTS J-K-L)

PROJECT: BLUFFTON ONCOLOGY

LOCATION: BUCK WATER PLACE BLVD  
BLUFFTON, SOUTH CAROLINA

ERECTOR: 1ST CHOICE GLASS

**1st Choice Glass**  
Architectural Glass Services  
www.glass1st.net  
3221-A Westwood Industrial Drive  
Monroe, NC 28110 - 704-291-7711

DRAWN BY: CW DATE: 4/9/19

CHECKED BY: DW DATE: 4/9/19

JOB NO.: BLUFFTON ONCOLOGY

SHEET NO.: 3.08



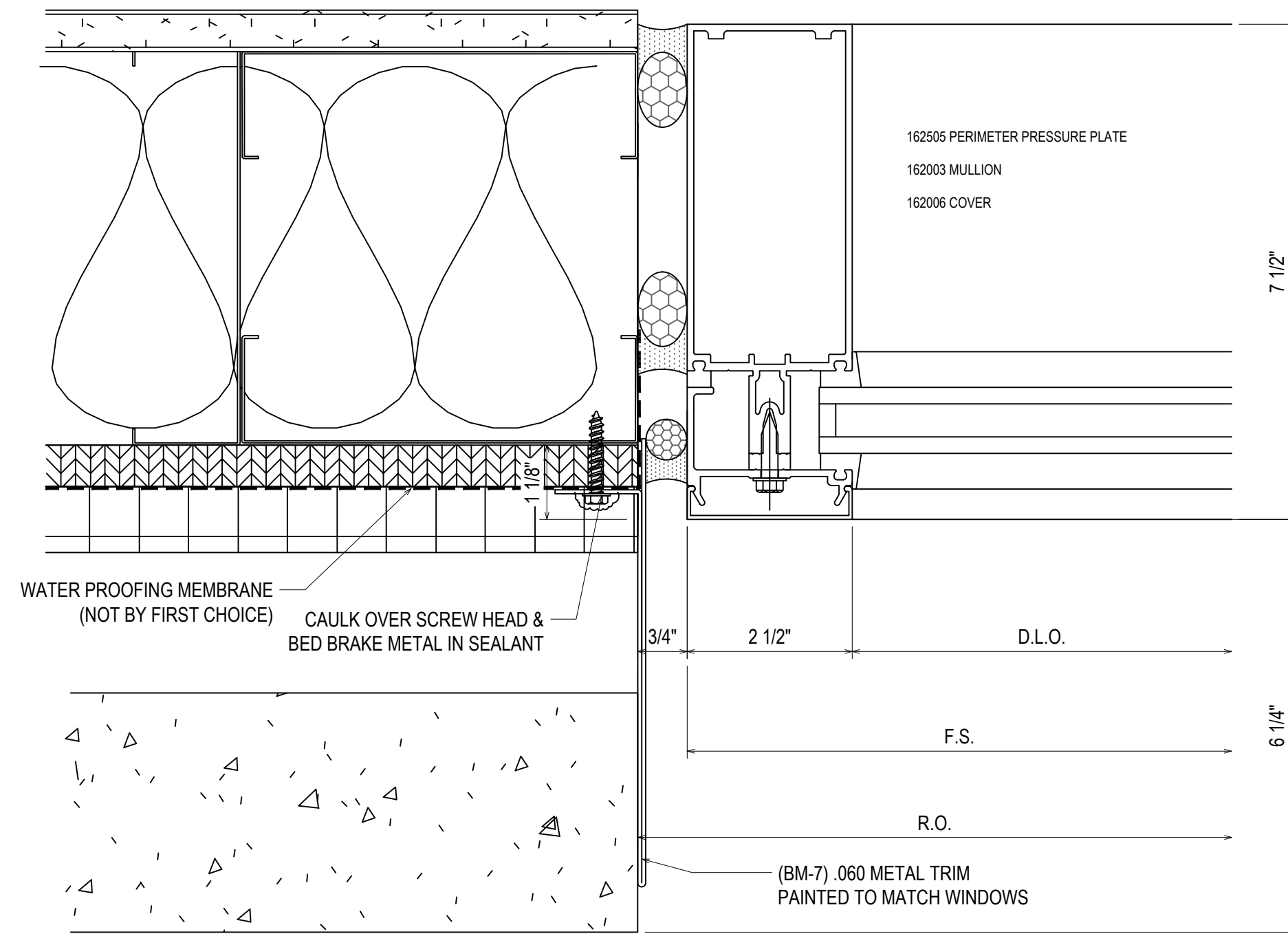

40  
3.09  
REF: NA  
B

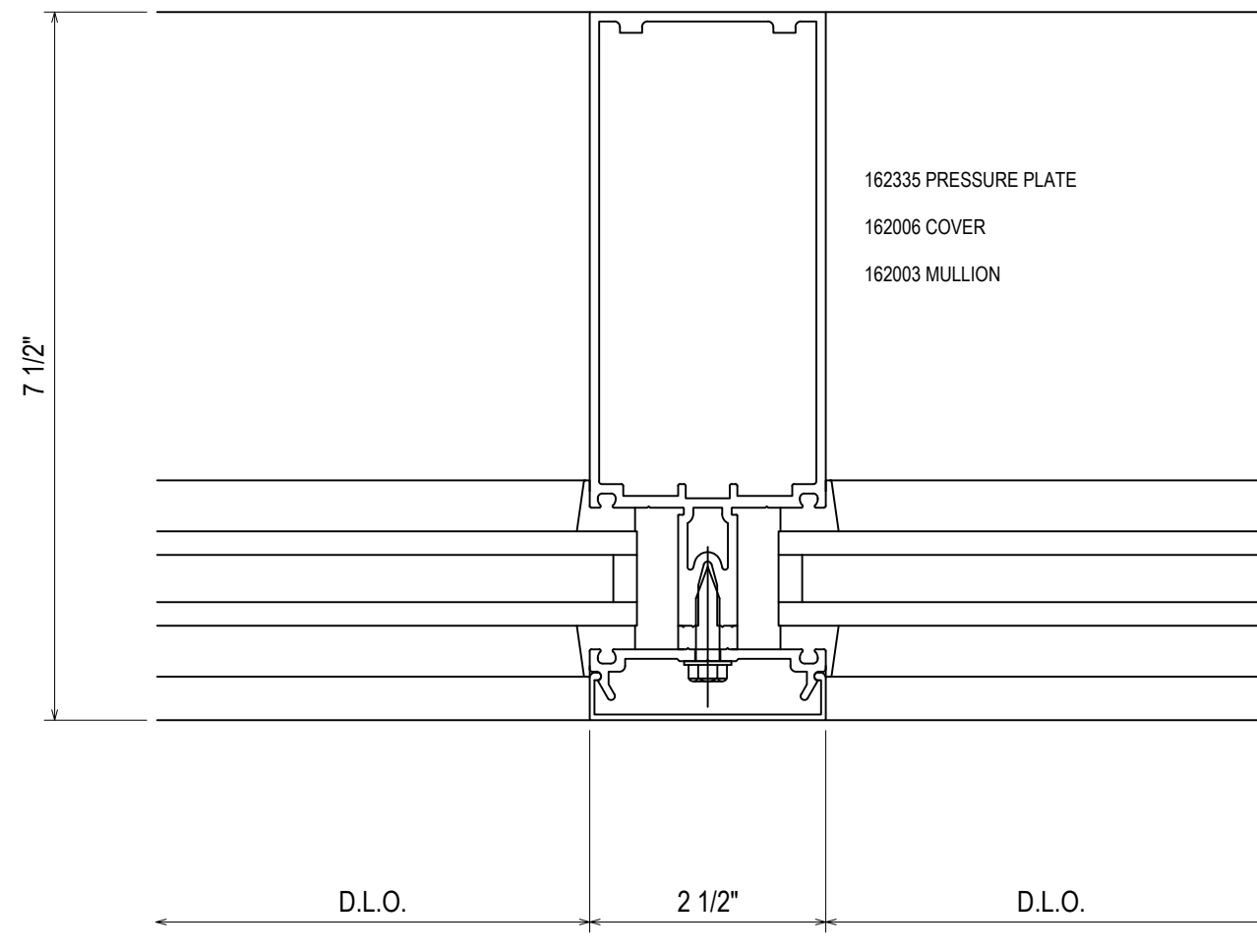

41  
3.09  
REF: NA  
TYPICAL 7 1/2" VERTICAL

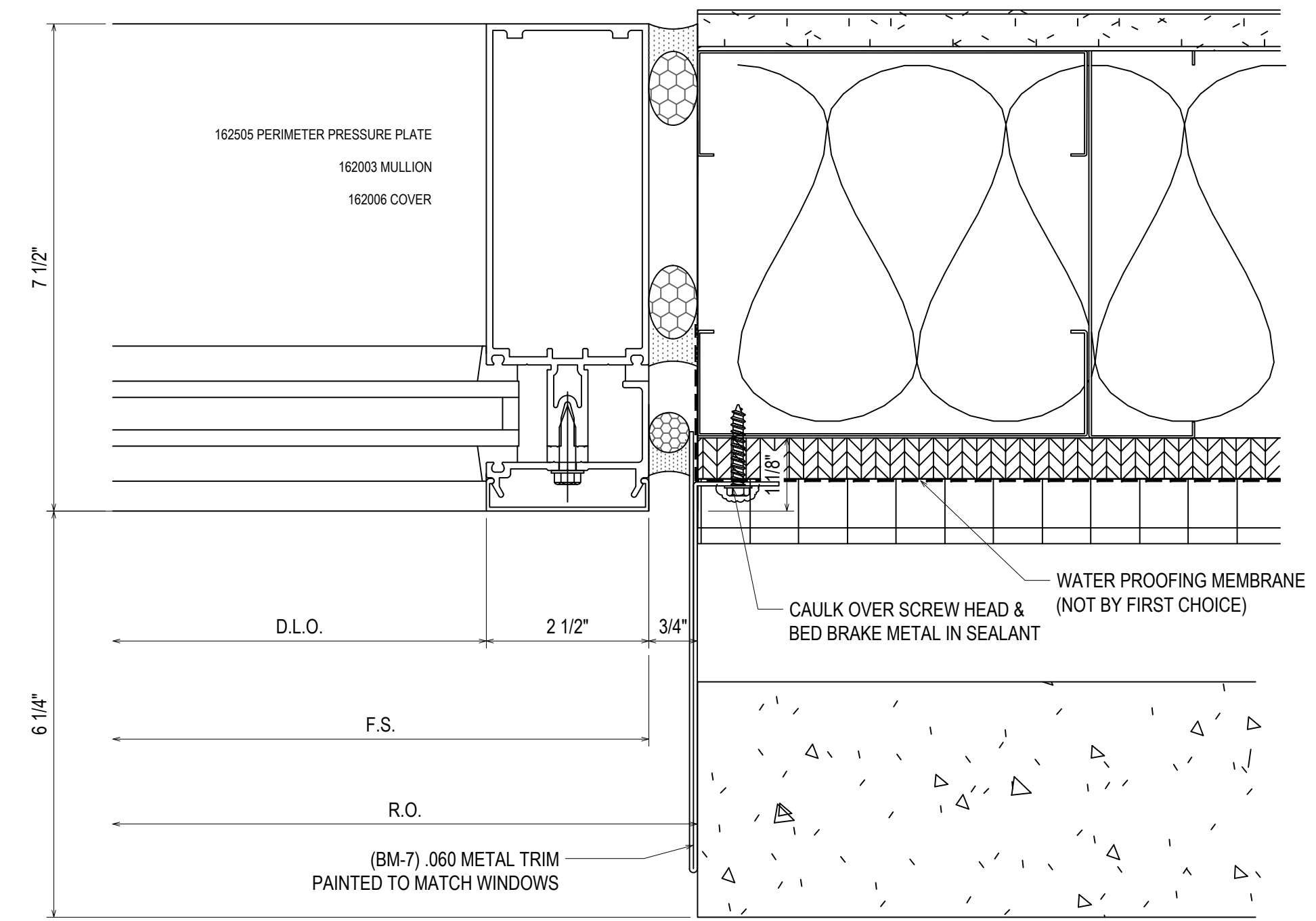

42  
3.09  
REF: NA  
B-1

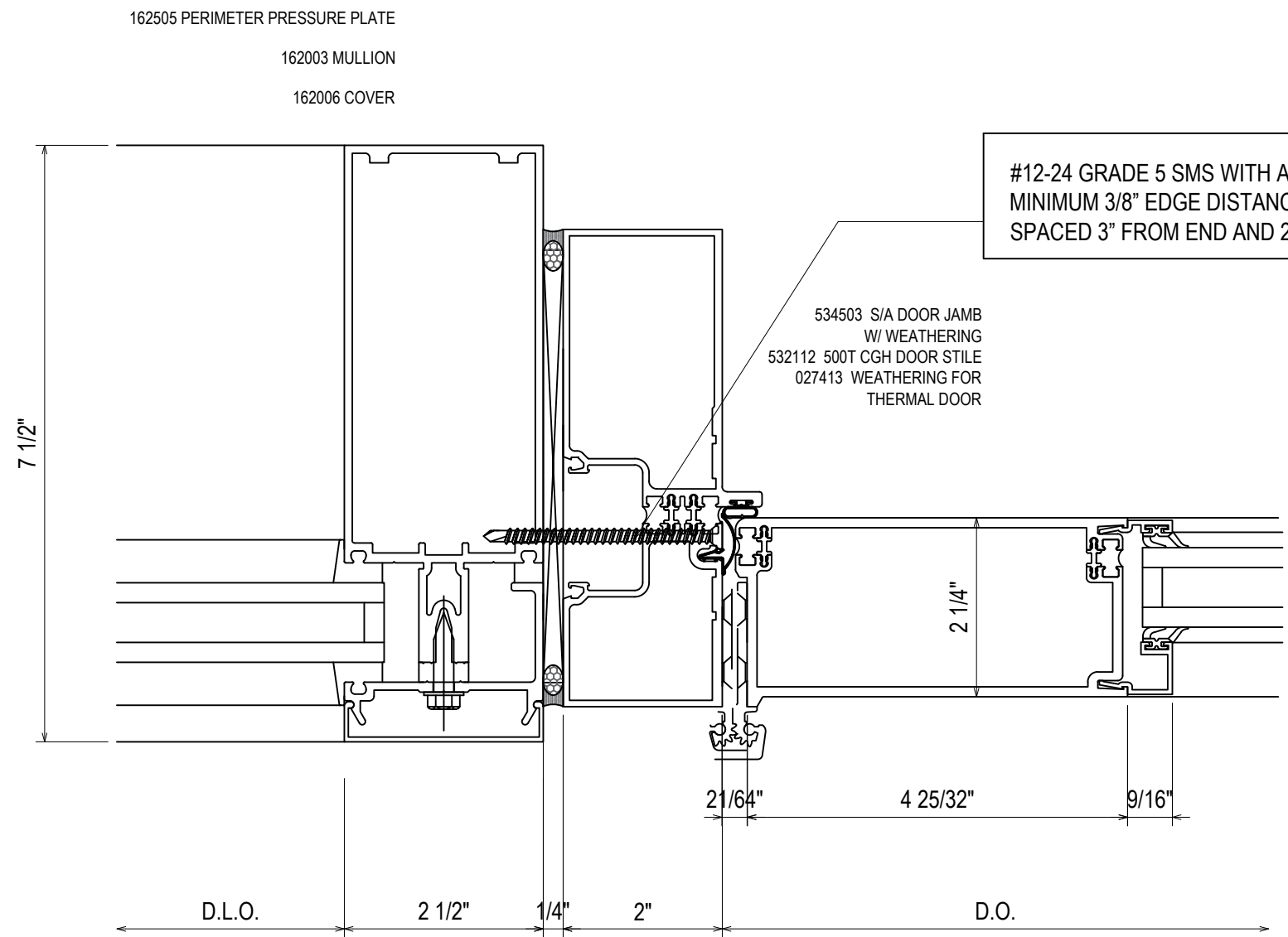

43  
3.09  
REF: NA  
R

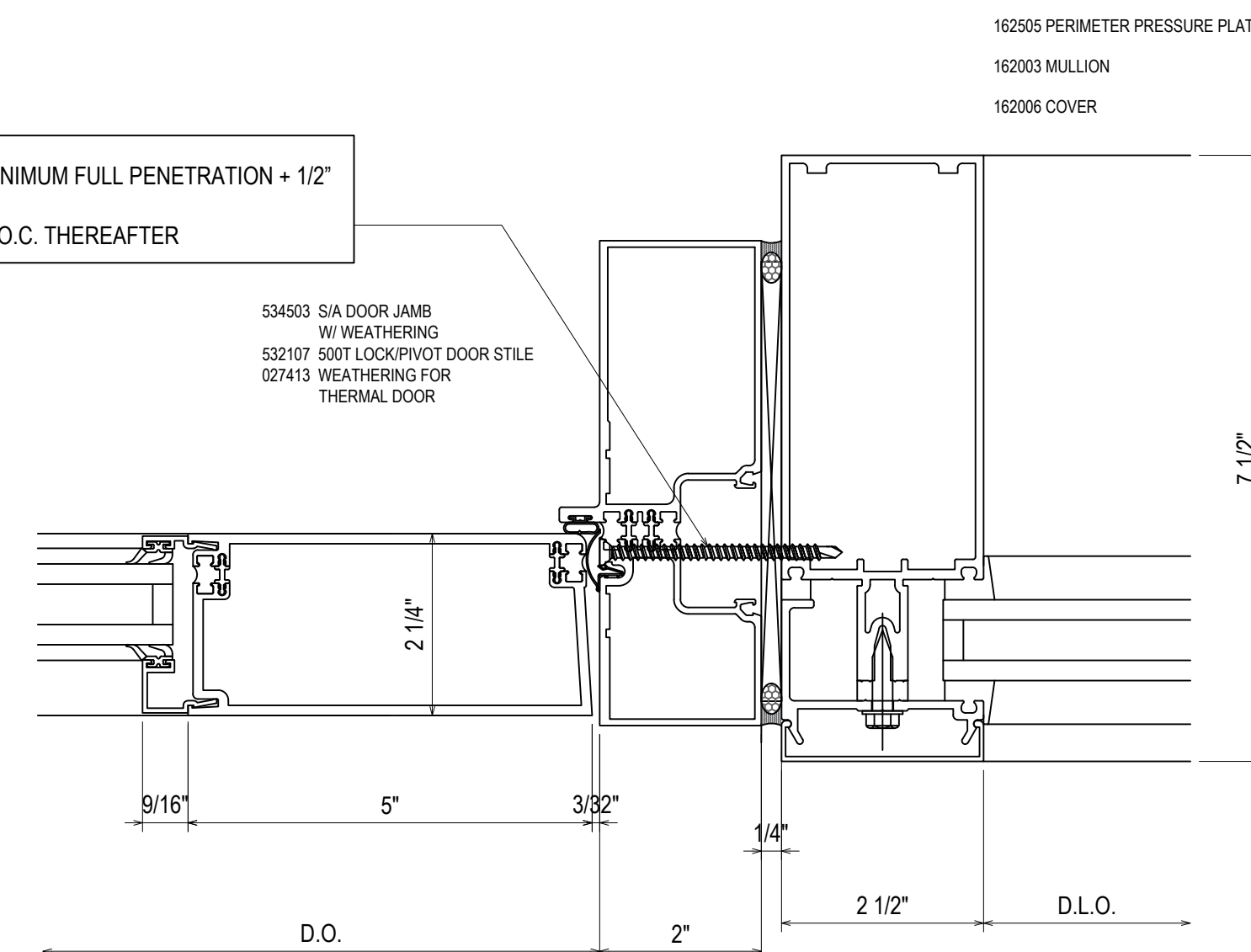

44  
3.09  
REF: NA  
R

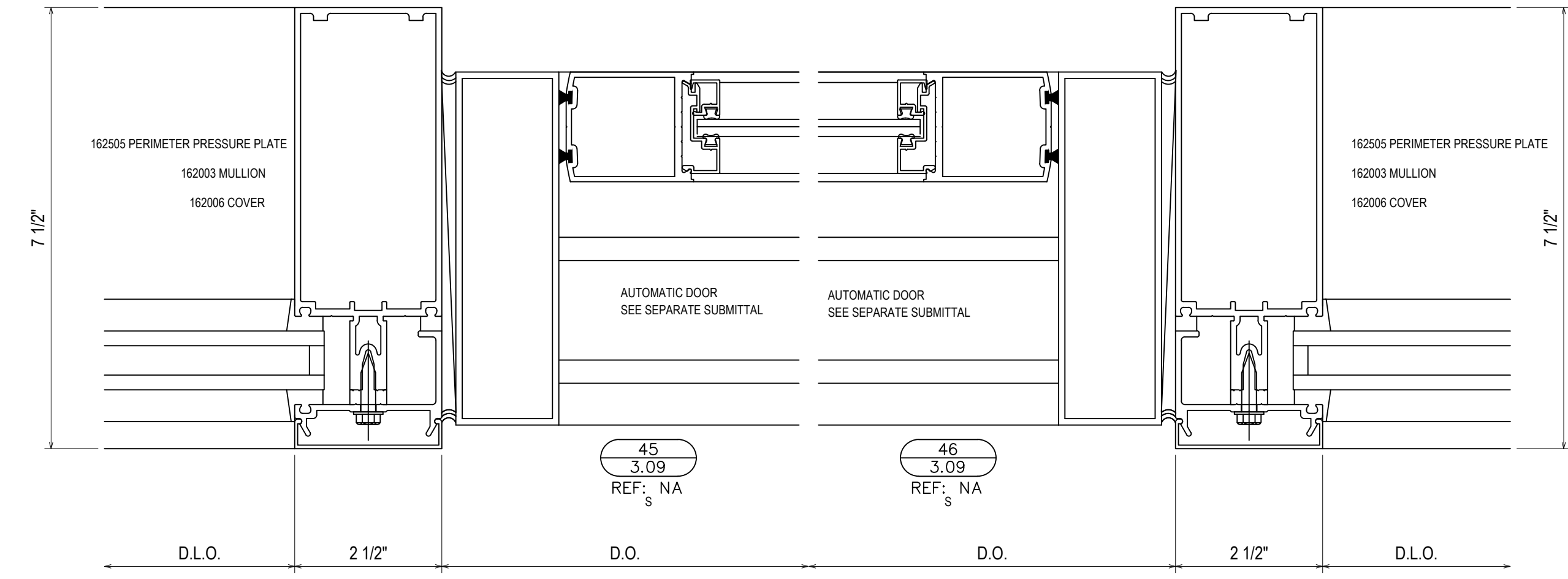

45  
3.09  
REF: NA  
S

46  
3.09  
REF: NA  
S

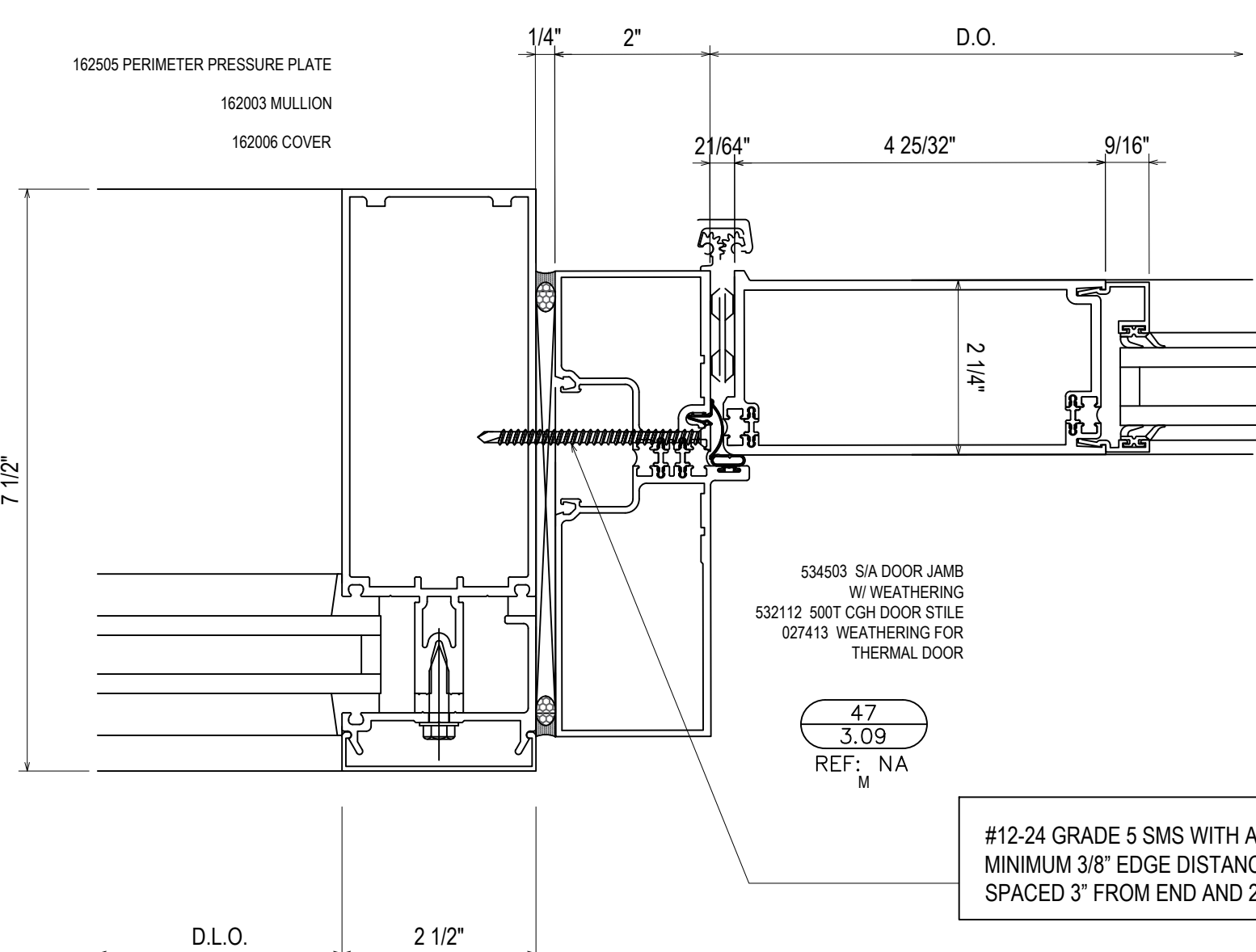

47  
3.09  
REF: NA  
M

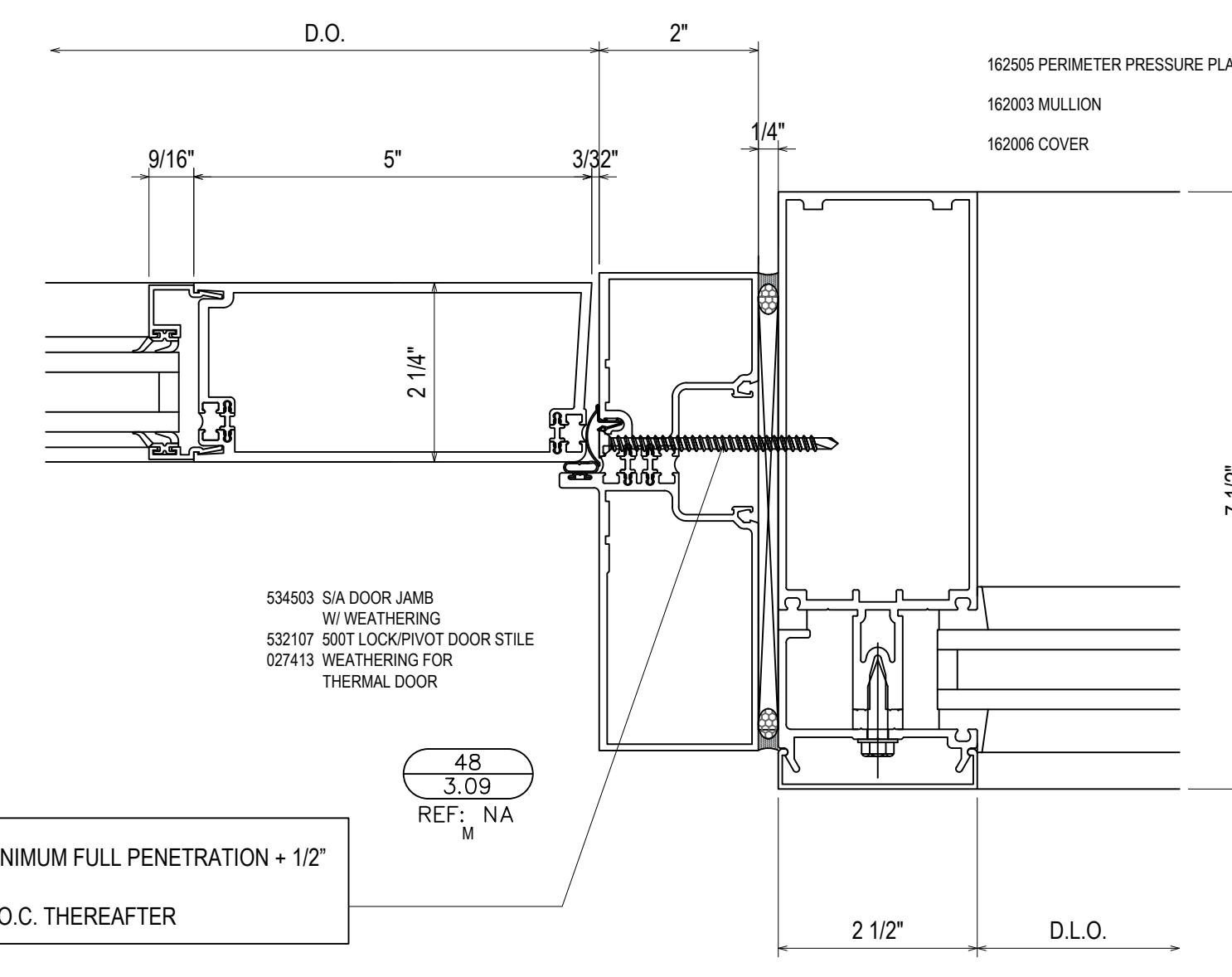

48  
3.09  
REF: NA  
M

#12-24 GRADE 5 SMS WITH A MINIMUM FULL PENETRATION + 1/2"  
MINIMUM 3/8" EDGE DISTANCE  
SPACED 3" FROM END AND 24" O.C. THEREAFTER

REV	DATE	DESCRIPTION	BY	CHECKED
5	5/29/19	5TH REVISION (SPICE JOINTS H-K-L)		
4	5/14/19	4TH REVISION		
3	5/3/19	3RD REVISION		
2	4/29/19	2ND REVISION (ENGINEERING)		
1	4/25/19	1ST REVISION		
NO				

PROJECT: BLUFFTON ONCOLOGY  
 LOCATION: BUCK WATER PLACE BLVD  
 BLUFFTON, SOUTH CAROLINA  
 ERECTOR: 1ST CHOICE GLASS

**1st Choice Glass**  
 Architectural Glass Services  
 www.glass1st.net  
 3221-A Westwood Industrial Drive  
 Monroe, NC 28110 - 704-291-7711

DRAWN BY: CW DATE: 4/9/19  
 CHECKED BY: DW DATE: 4/9/19  
 JOB NO.: BLUFFTON ONCOLOGY  
 SHEET NO.: 3.09



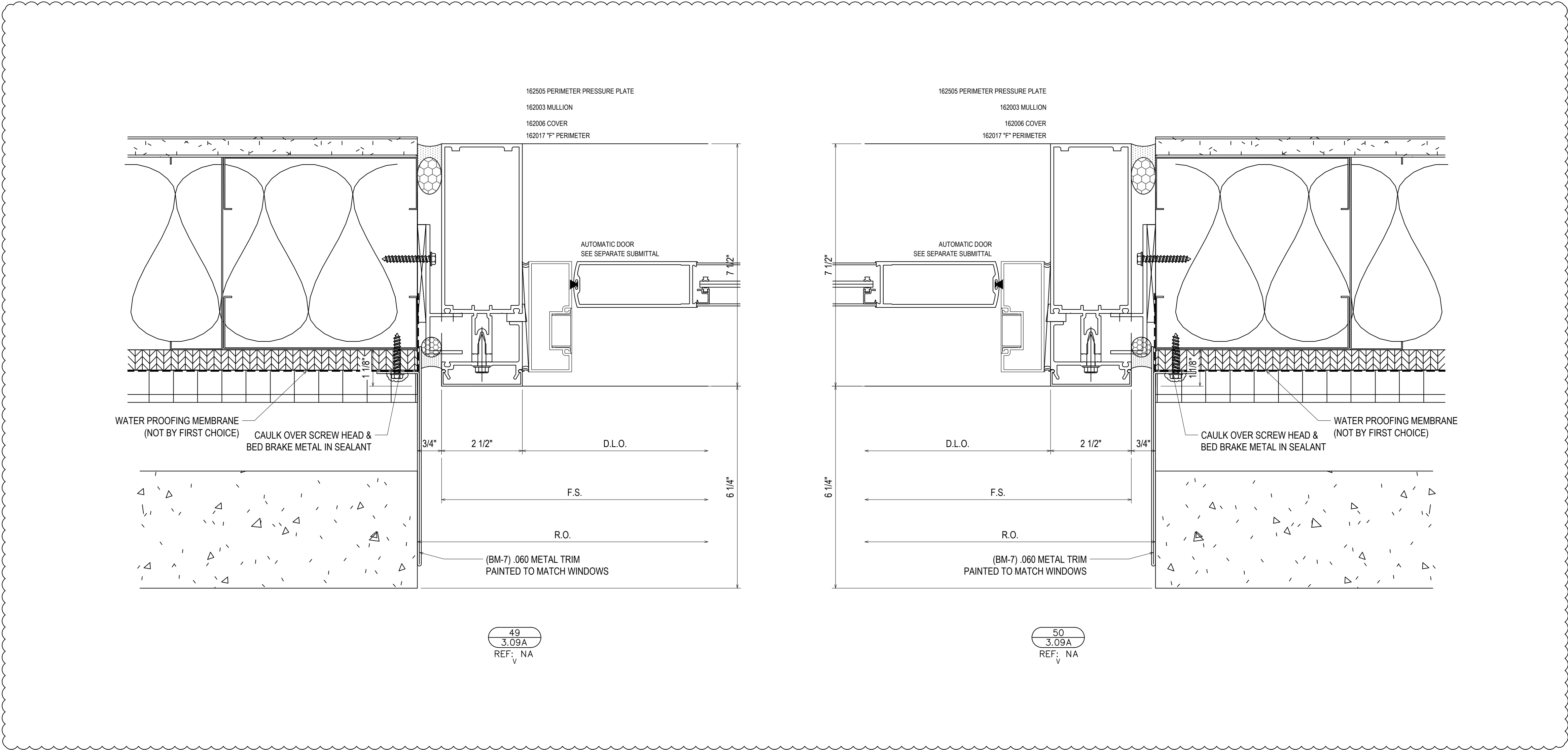

49  
3.09A  
REF: NA  
V

50  
3.09A  
REF: NA  
V

NO	DATE	QTY	DATE	QTY	DATE	QTY	DATE	QTY	DATE	QTY	DATE	QTY	DATE	QTY	DATE	QTY	DATE	
5	5/23/19																	5TH REVISION (SPICE JOINTS J-K-L)
4	5/14/19																	4TH REVISION
3	5/3/19																	3RD REVISION
2	4/29/19																	2ND REVISION (ENGINEERING)
1	4/25/19																	1ST REVISION
NO																		DESCRIPTION
																		DATE

PROJECT: BLUFFTON ONCOLOGY  
 LOCATION: BUCK WATER PLACE BLVD  
 BLUFFTON, SOUTH CAROLINA  
 ERECTOR: 1ST CHOICE GLASS

**1st Choice Glass**  
 Architectural Glass Services  
 www.glass1st.net  
 3221-A Westwood Industrial Drive  
 Monroe, NC 28110 - 704-291-7711

DRAWN BY: CW DATE: 4/9/19  
 CHECKED BY: DW DATE: 4/9/19  
 JOB NO.: BLUFFTON ONCOLOGY  
 SHEET NO.: 3.09A

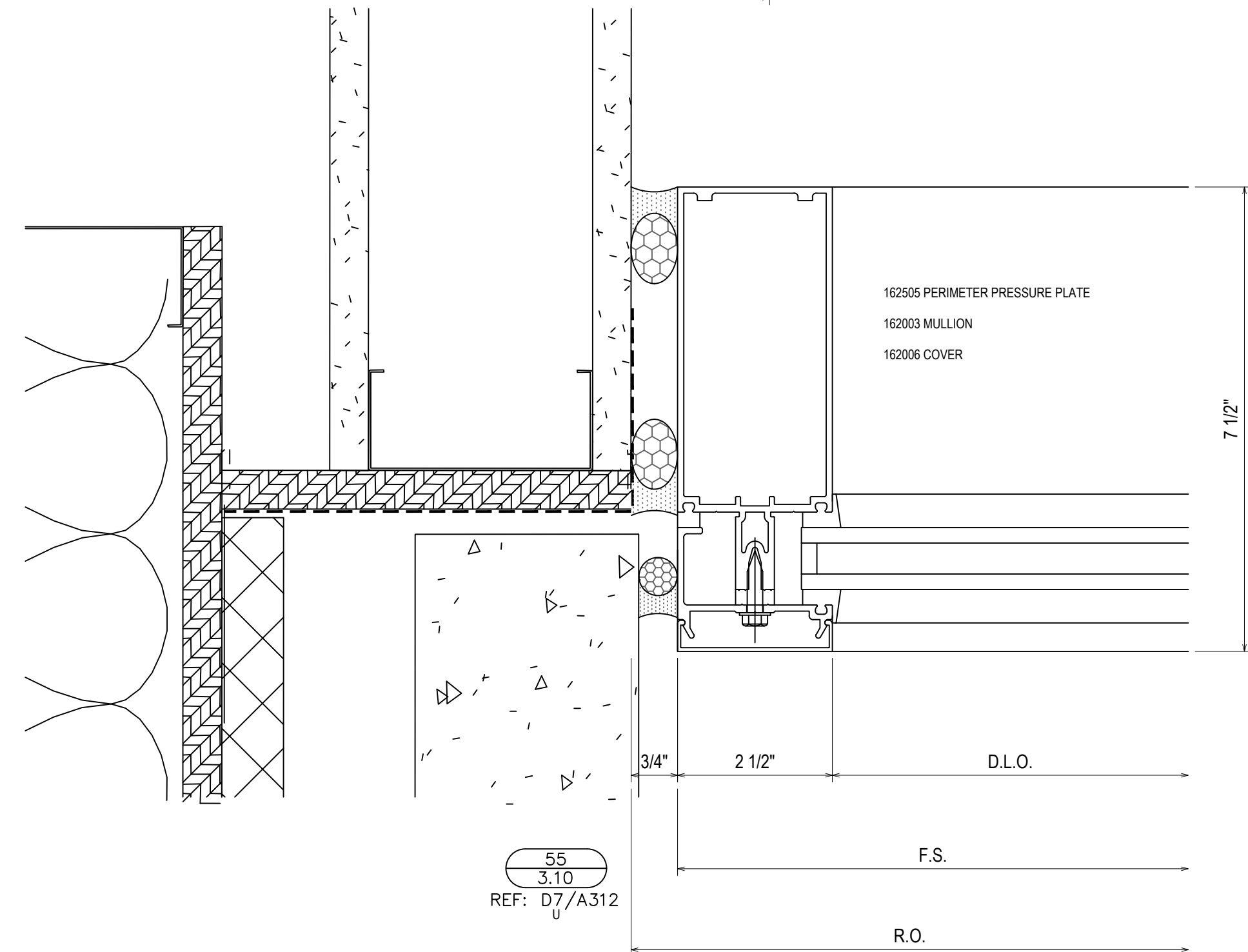
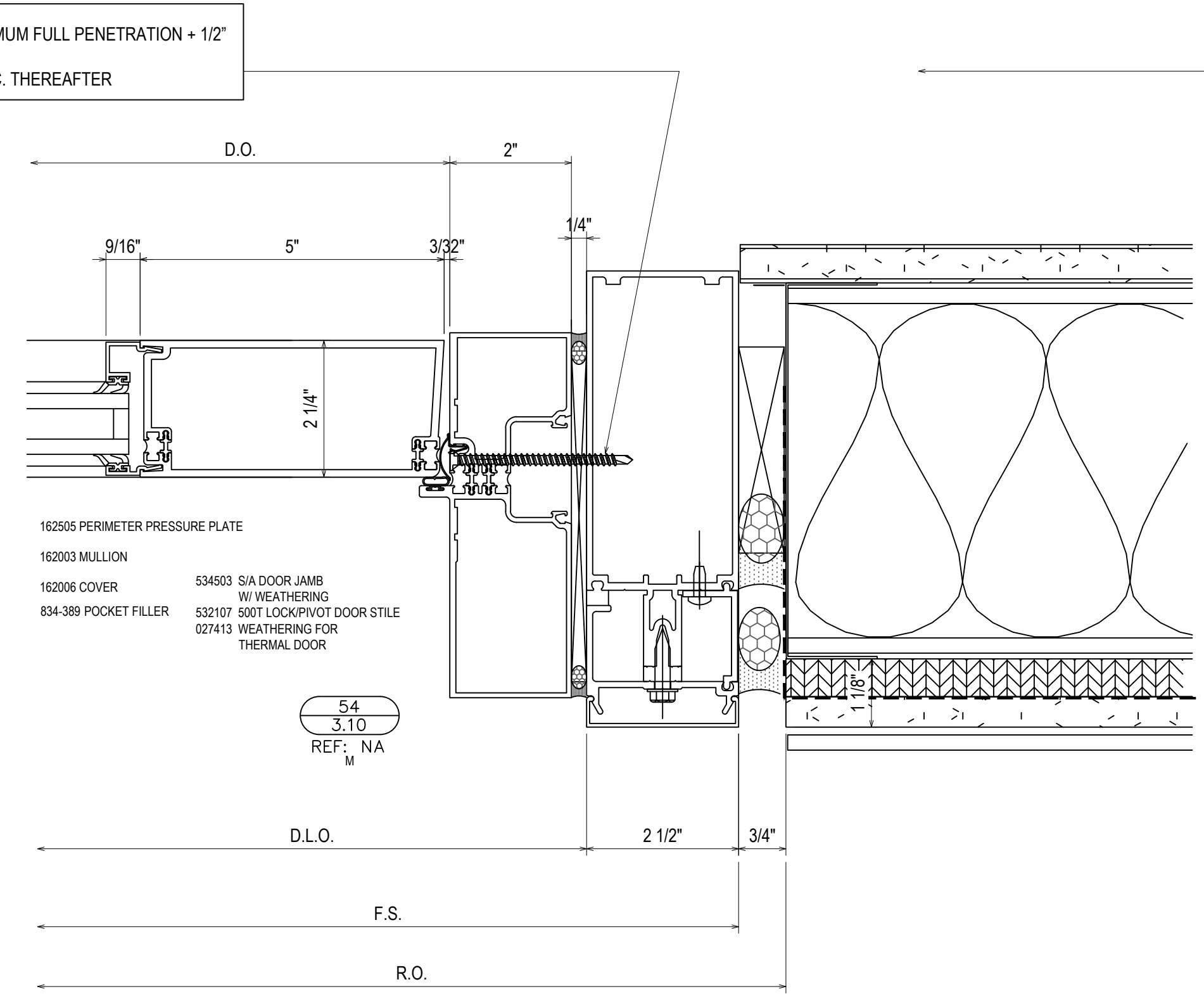
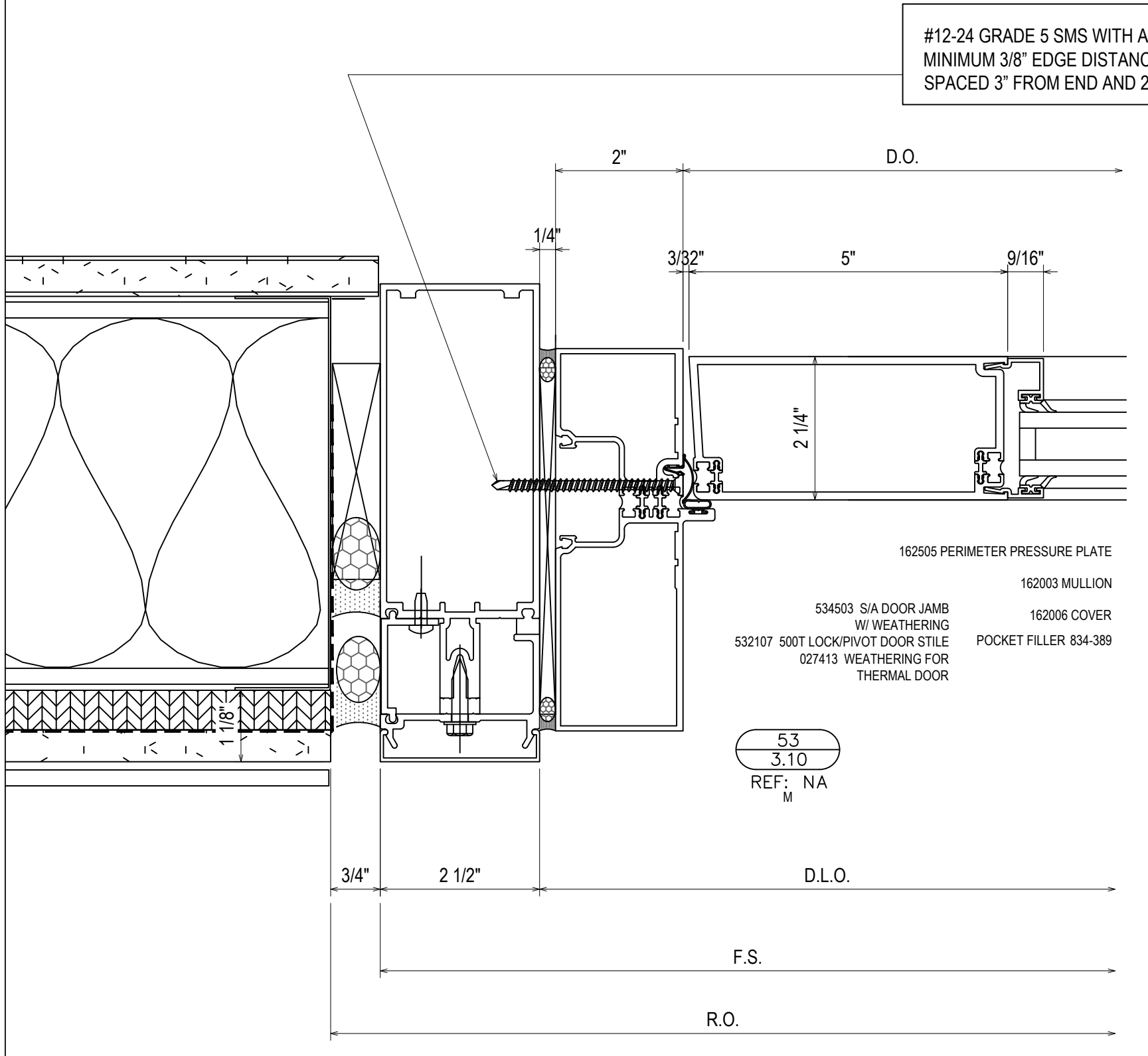
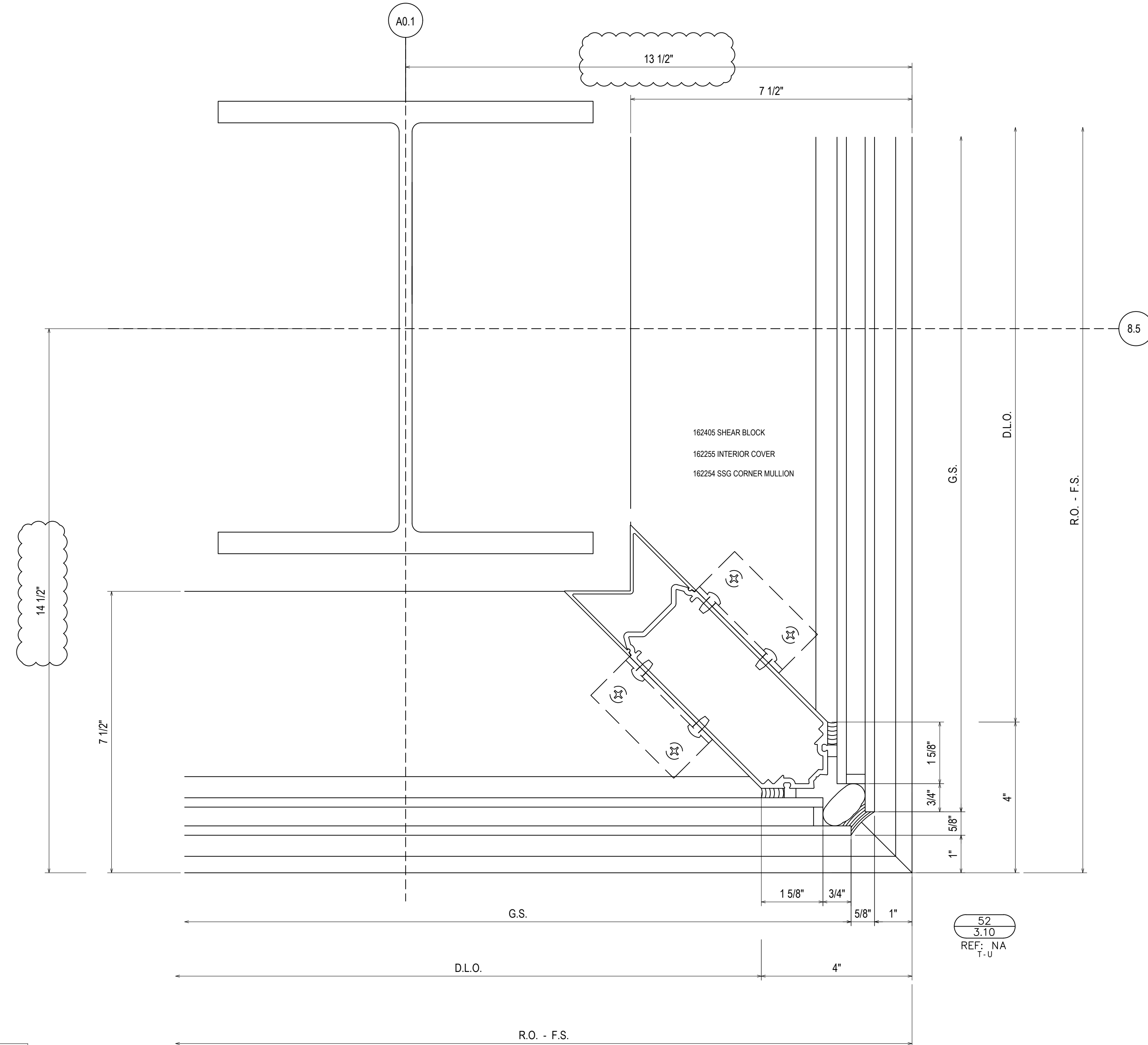
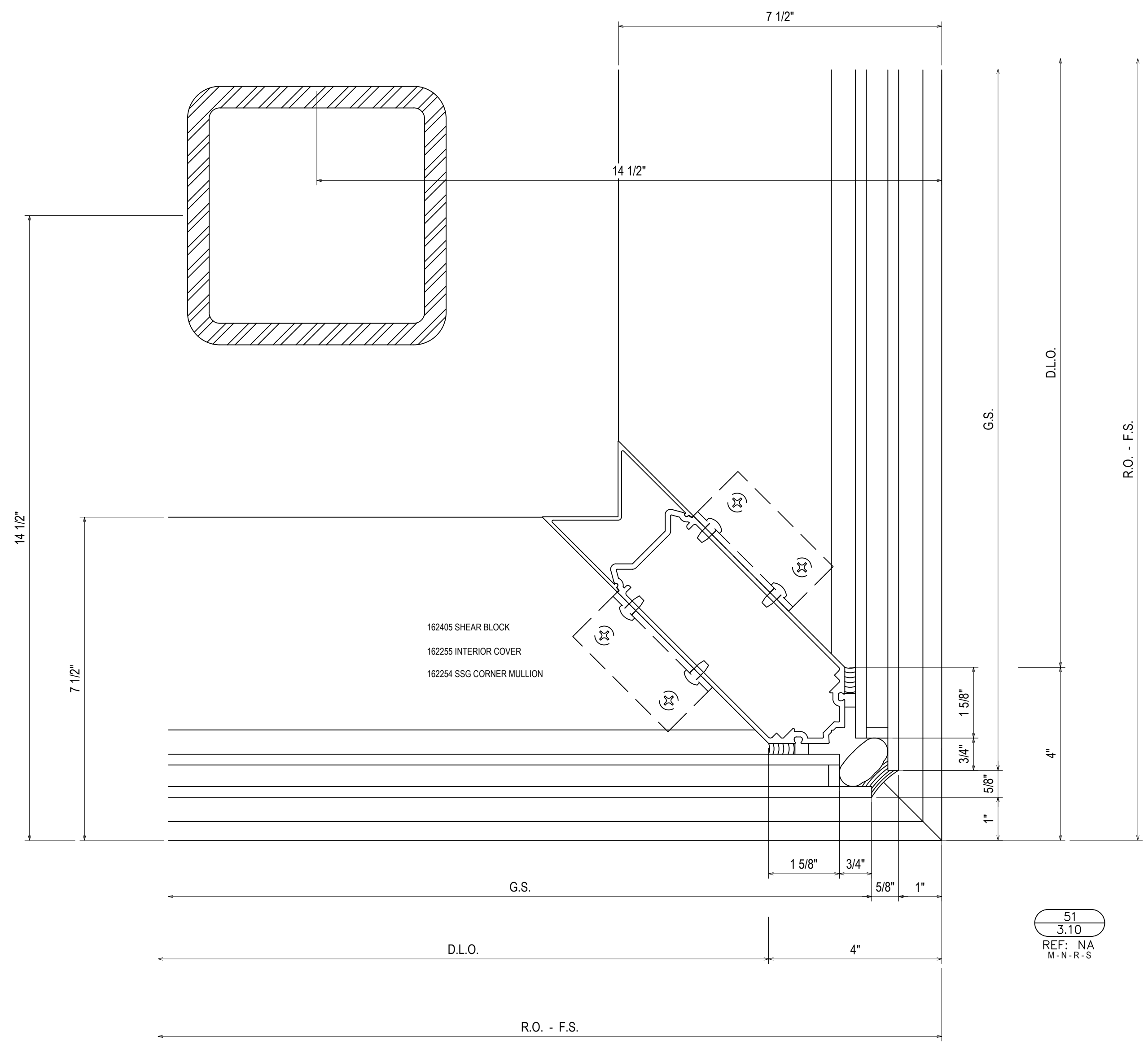

#12-24 GRADE 5 SMS WITH A MINIMUM FULL PENETRATION + 1/2" MINIMUM 3/8" EDGE DISTANCE SPACED 3" FROM END AND 24" O.C. THEREAFTER

NO	DATE	QTY	CONTR	CUST	SALES REP	OTHER	DESCRIPTION	DATE
1							1ST REVISION	
2							2ND REVISION (ENGINEERING)	
3							3RD REVISION	
4							4TH REVISION	
5							5TH REVISION (SPICE JOINTS J-K-L)	

PROJECT: BLUFFTON ONCOLOGY  
 LOCATION: BUCK WATER PLACE BLVD  
 BLUFFTON, SOUTH CAROLINA  
 ERECTOR: 1ST CHOICE GLASS

**1st Choice Glass**  
 Architectural Glass Services  
 www.glass1st.net  
 3221-A Westwood Industrial Drive  
 Monroe, NC 28110 - 704-291-7711

DRAWN BY: CW DATE: 4/9/19  
 CHECKED BY: DW DATE: 4/9/19  
 JOB NO.:  
 SHEET NO.: BLUFFTON ONCOLOGY  
 3.10

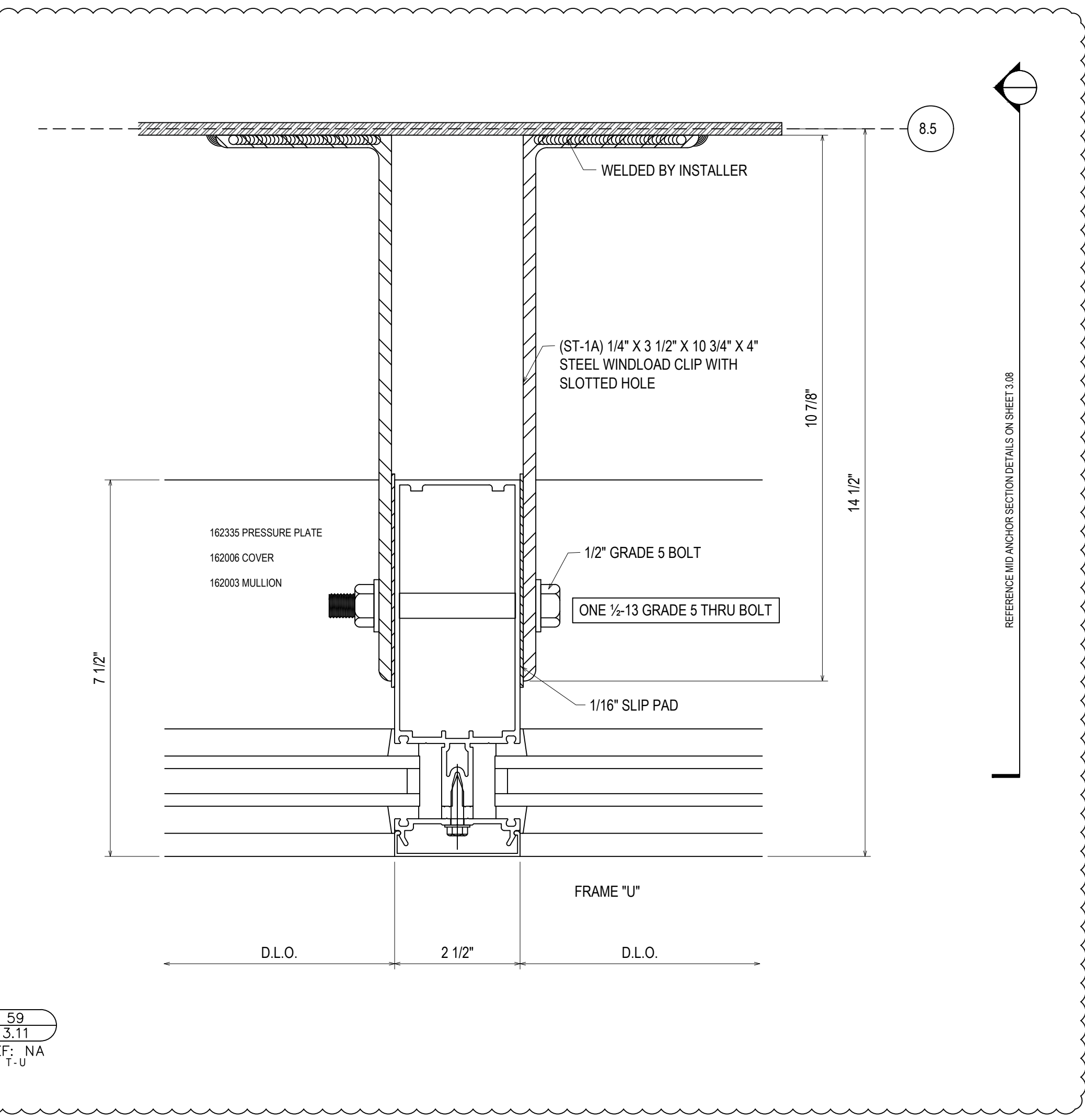
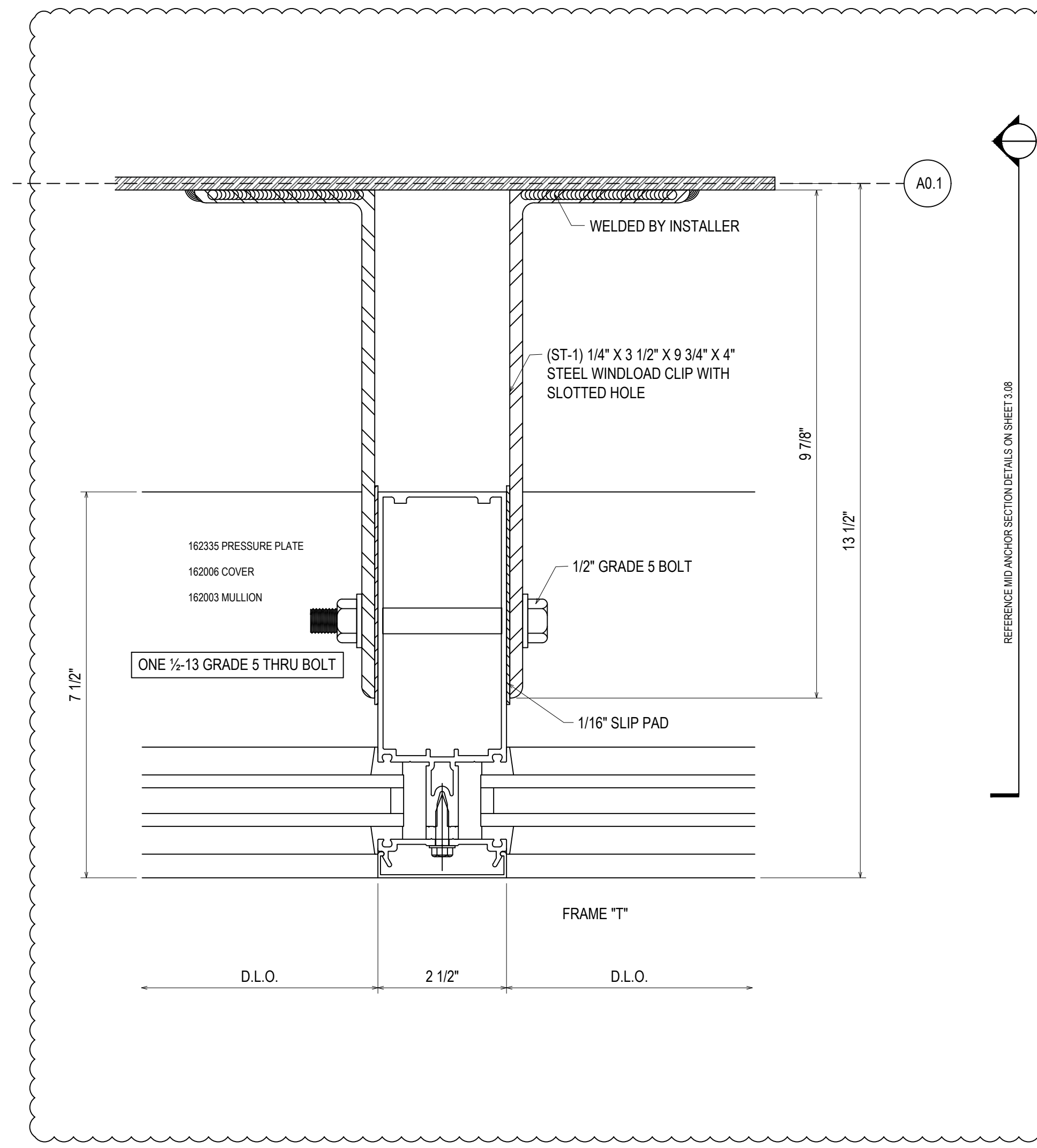
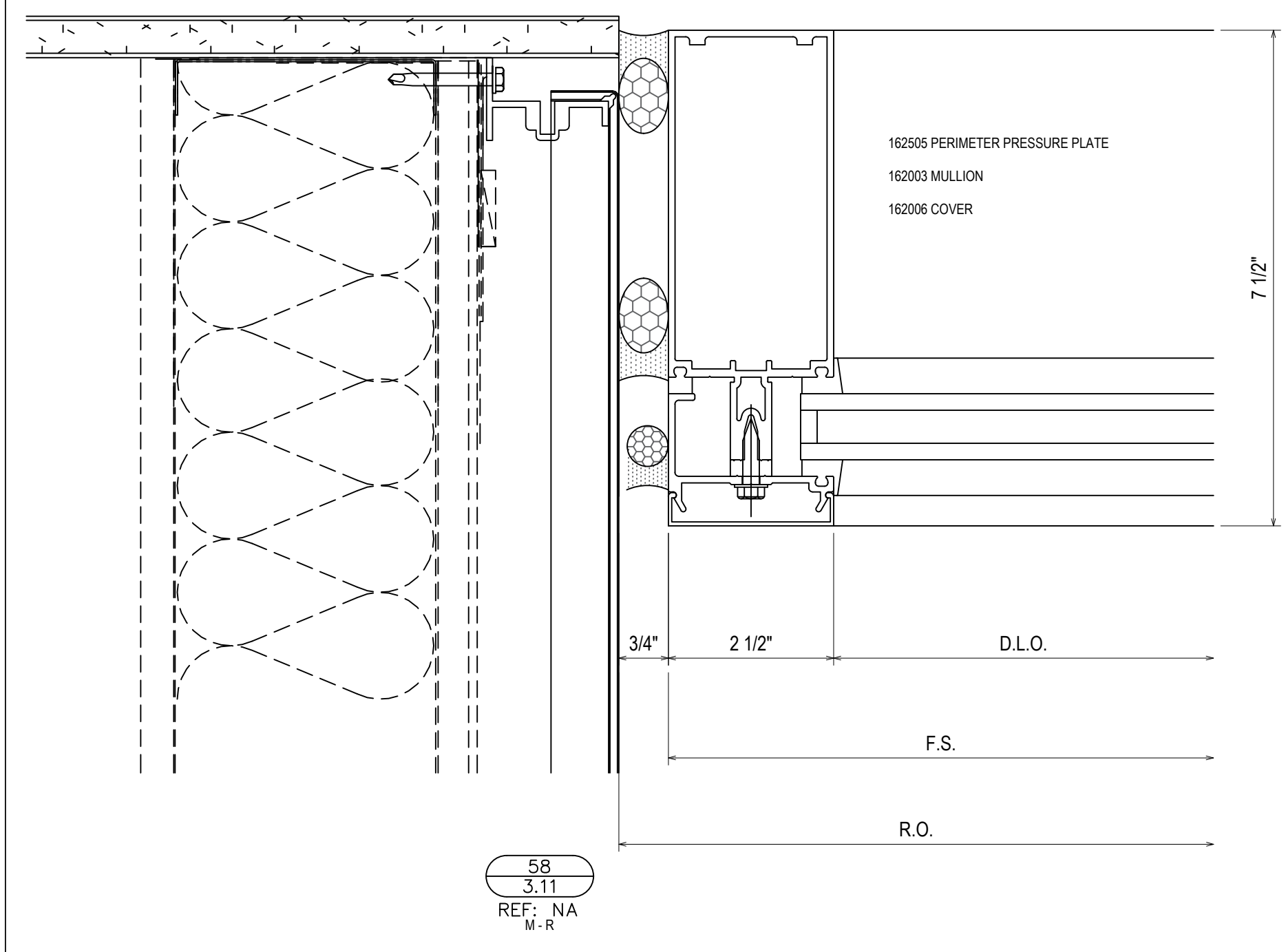
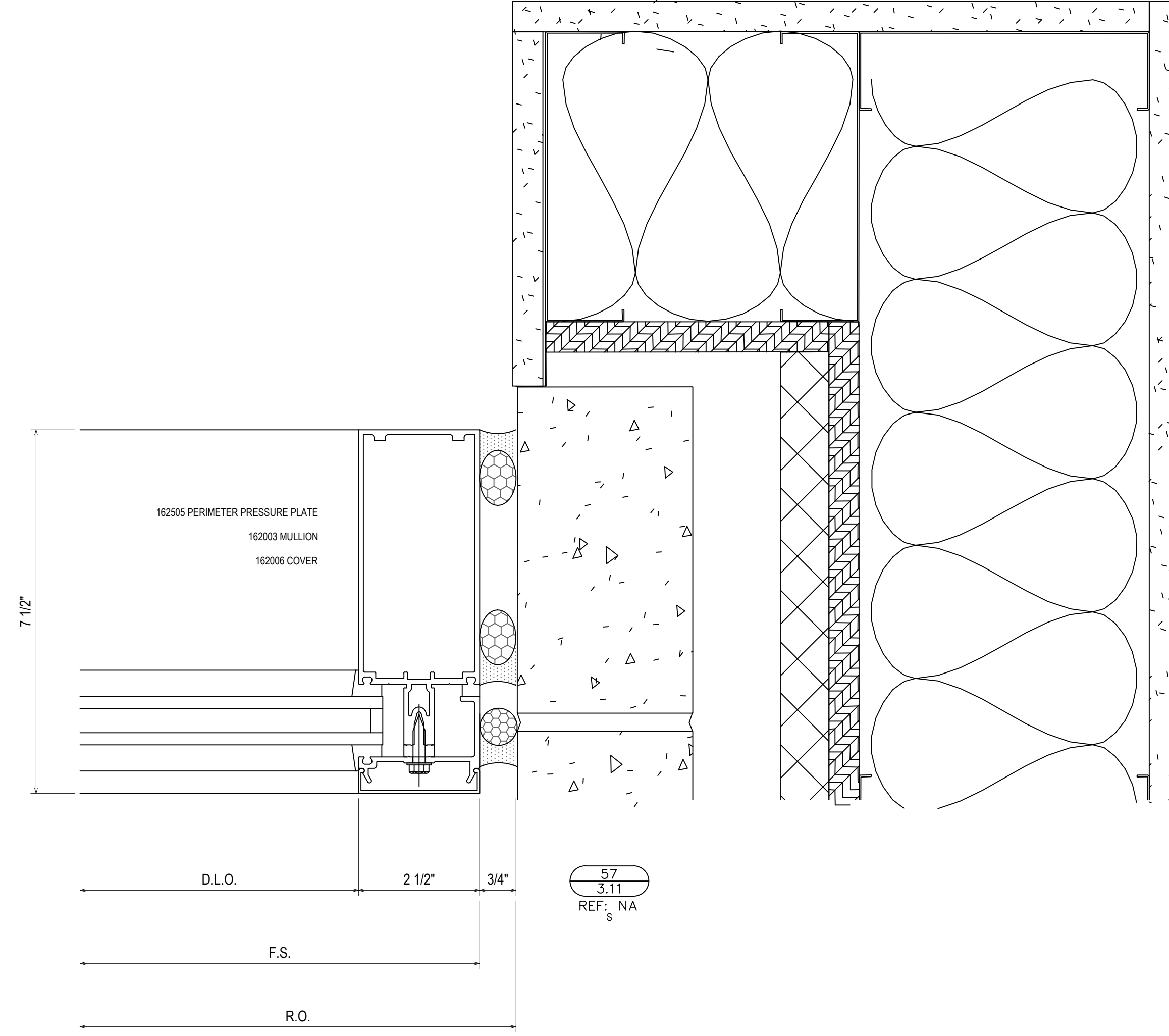
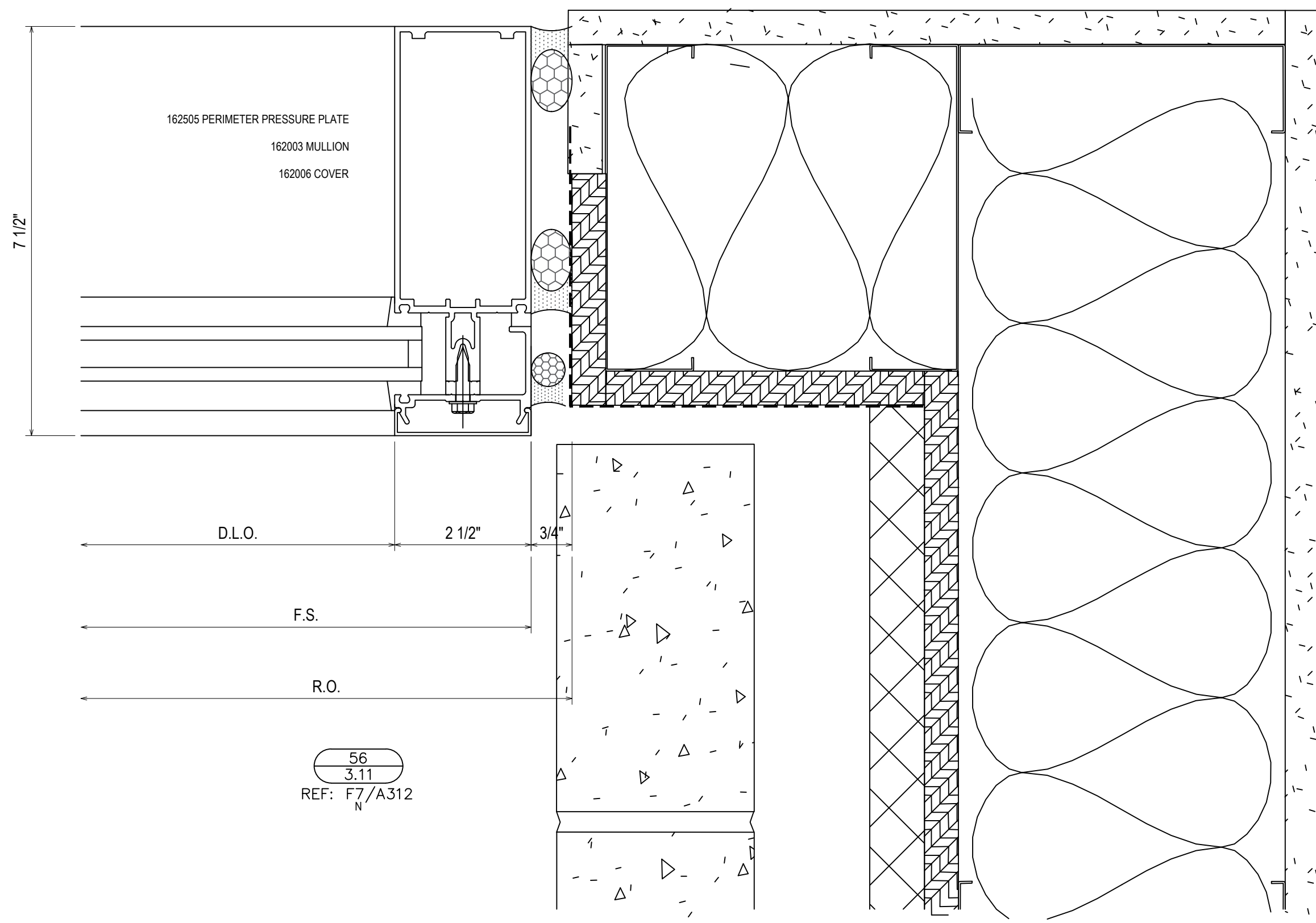

NO	DATE	QTY	DATE	QTY	DATE	QTY	DATE	QTY	DATE	QTY	DATE	QTY	DATE	QTY	DATE	QTY	DATE
5																	
4																	
3																	
2																	
1																	
NO																	

PROJECT: BLUFFTON ONCOLOGY  
 LOCATION: BUCK WATER PLACE BLVD  
 BLUFFTON, SOUTH CAROLINA  
 ERECTOR: 1ST CHOICE GLASS

**1st Choice Glass**  
 Architectural Glass Services  
 www.glass1st.net  
 3221-A Westwood Industrial Drive  
 Monroe, NC 28110 - 704-291-7711

DRAWN BY: CW	DATE: 4/9/19
CHECKED BY: DW	DATE: 4/9/19
JOB NO:	BLUFFTON ONCOLOGY
SHEET NO:	3.11



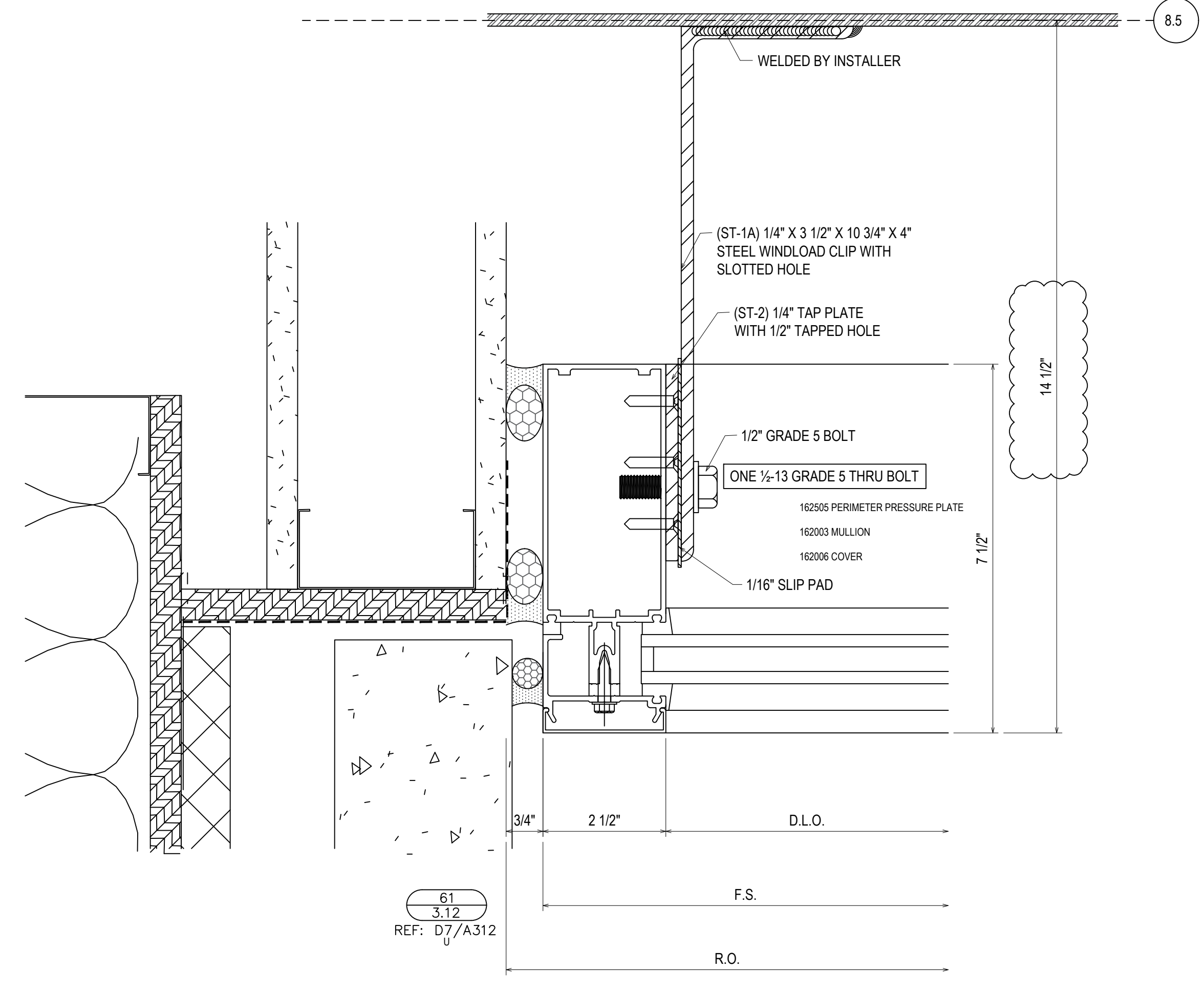
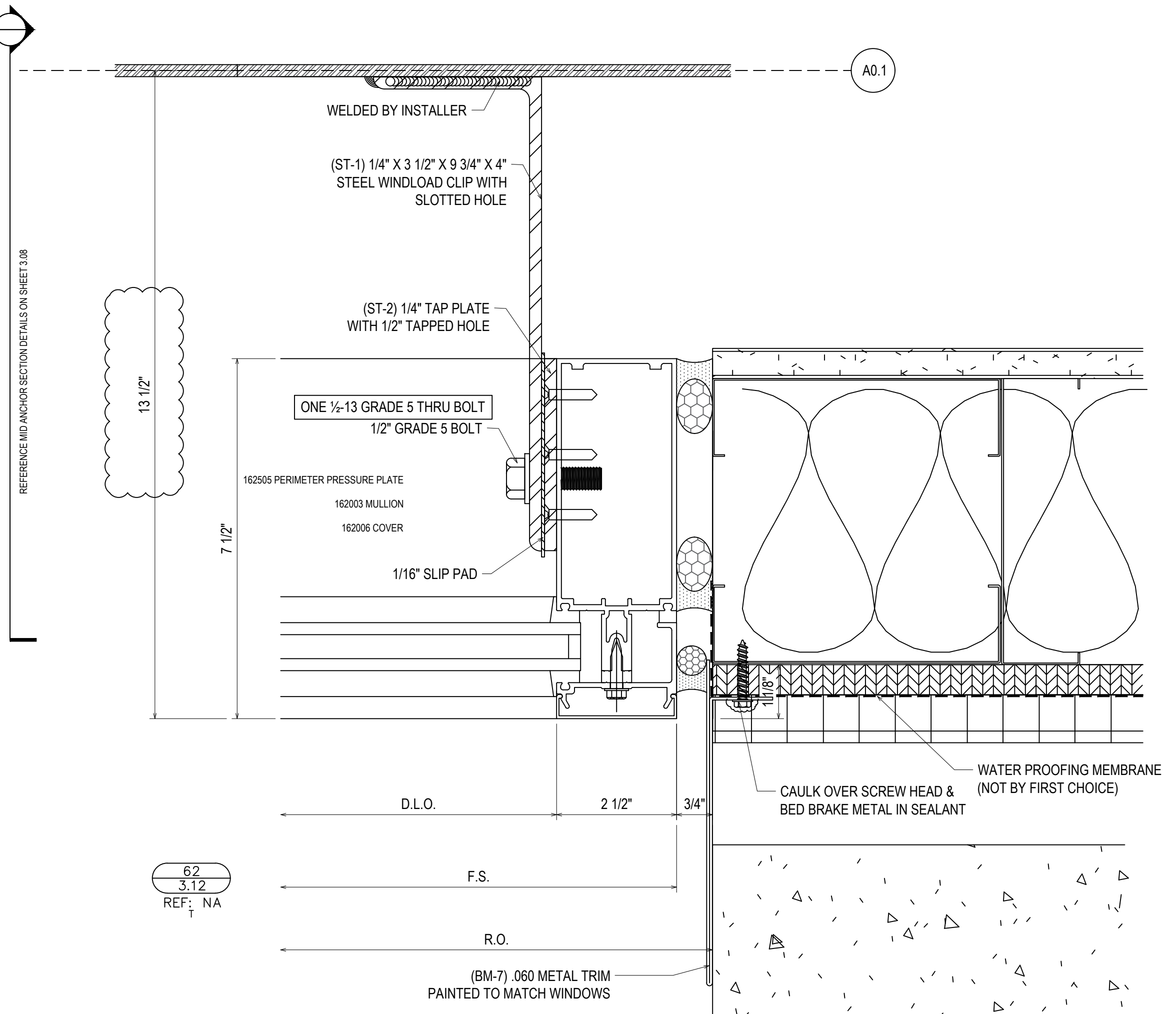
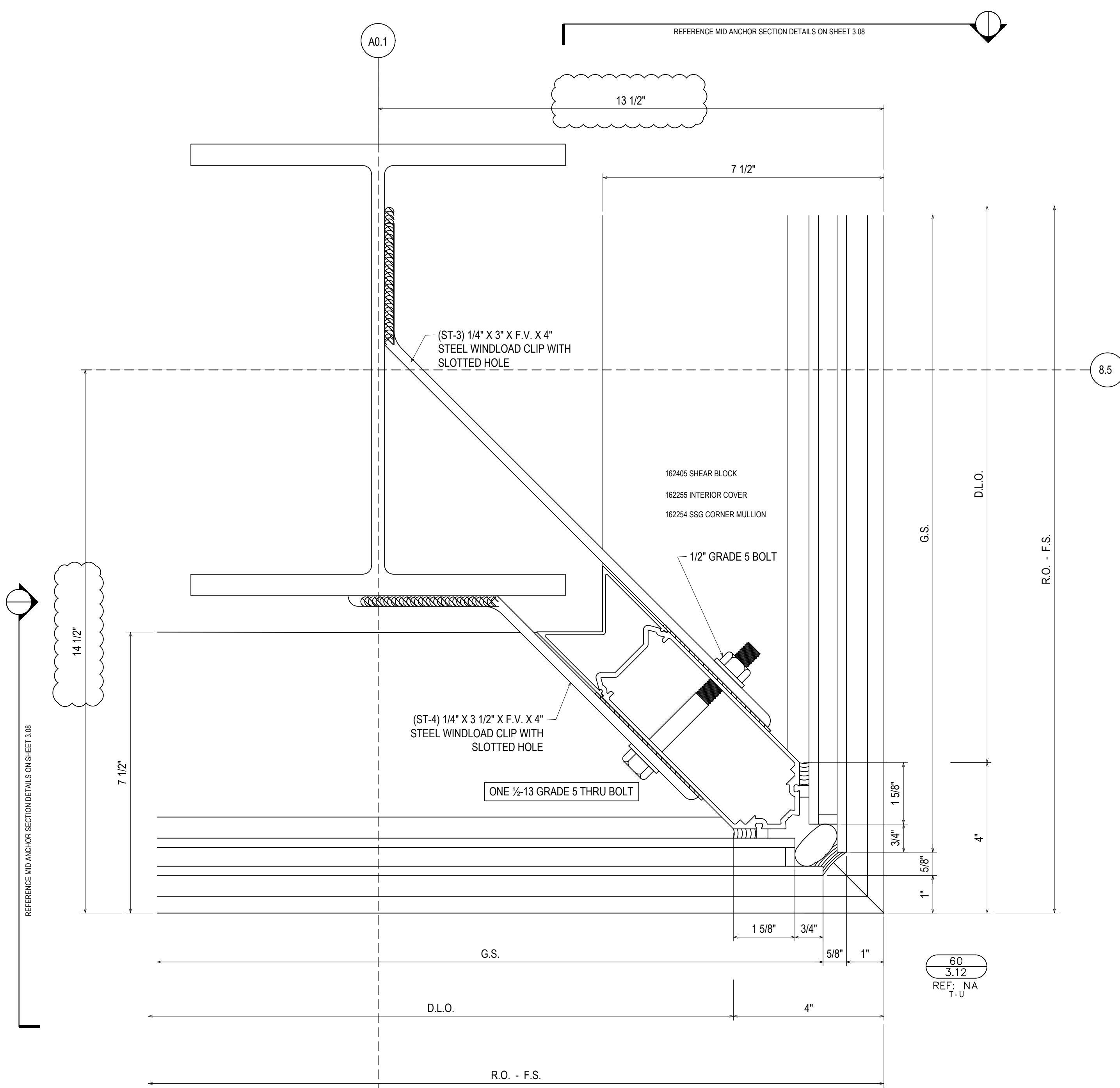

REFERENCE MID ANCHOR SECTION DETAILS ON SHEET 3.08

REFERENCE MID ANCHOR SECTION DETAILS ON SHEET 3.08

REFERENCE MID ANCHOR SECTION DETAILS ON SHEET 3.08

REFERENCE MID ANCHOR SECTION DETAILS ON SHEET 3.08

NO	DATE	DESCRIPTION	BY	DATE
1	4/25/19	1ST REVISION (ENGINEERING)		
2	4/29/19	2ND REVISION (ENGINEERING)		
3	5/3/19	3RD REVISION		
4	5/14/19	4TH REVISION		
5	5/29/19	5TH REVISION (SPICE JOINTS J-K-L)		

PROJECT: BLUFFTON ONCOLOGY  
 LOCATION: BUCK WATER PLACE BLVD  
 BLUFFTON, SOUTH CAROLINA  
 DIRECTOR: 1ST CHOICE GLASS

**1st Choice Glass**  
 Architectural Glass Services  
 www.glass1st.net  
 3221-A Westwood Industrial Drive  
 Monroe, NC 28110 - 704-291-7711

DRAWN BY: CW DATE: 4/9/19  
 CHECKED BY: DW DATE: 4/9/19  
 JOB NO.: BLUFFTON ONCOLOGY  
 SHEET NO.: 3.12

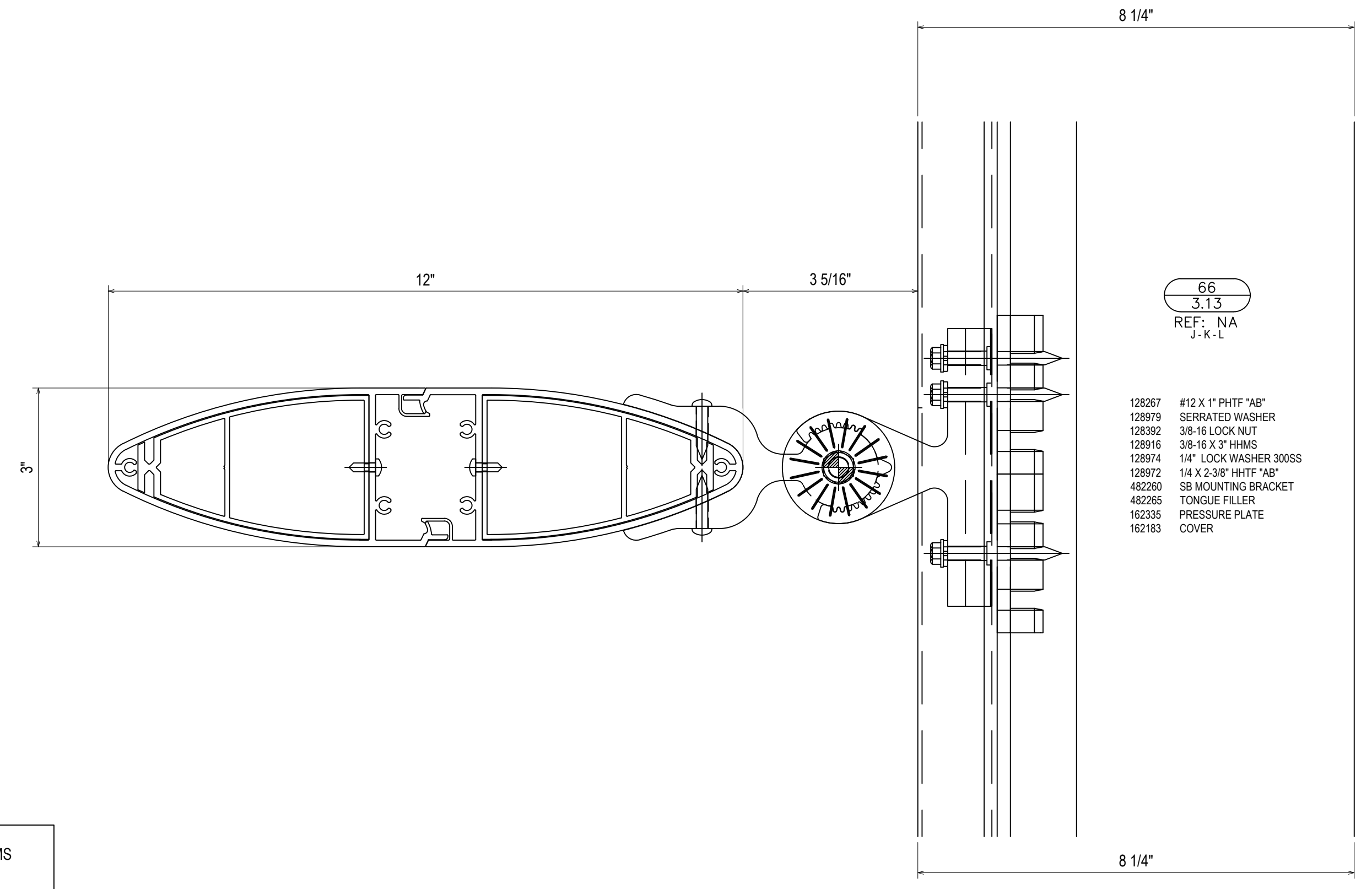
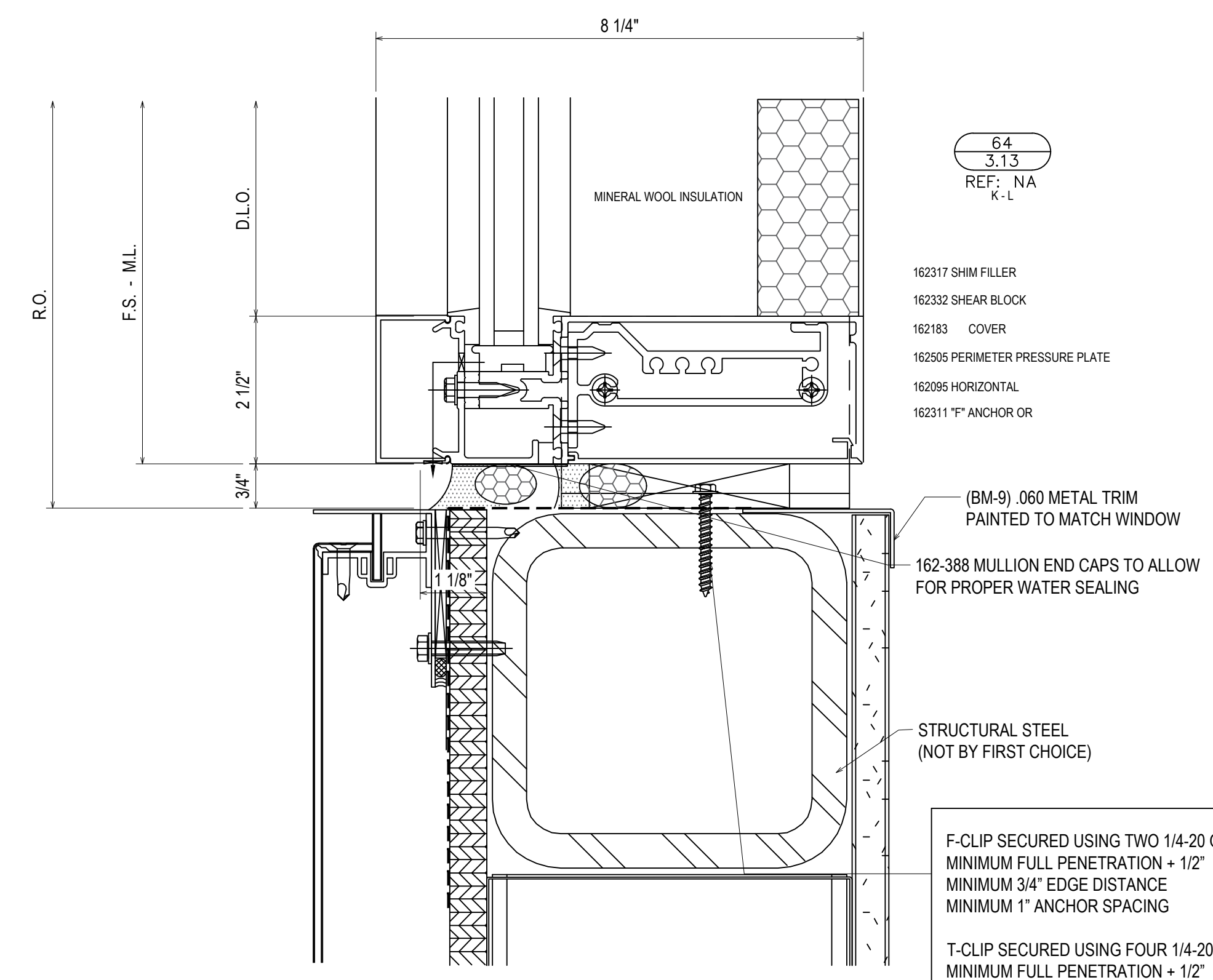
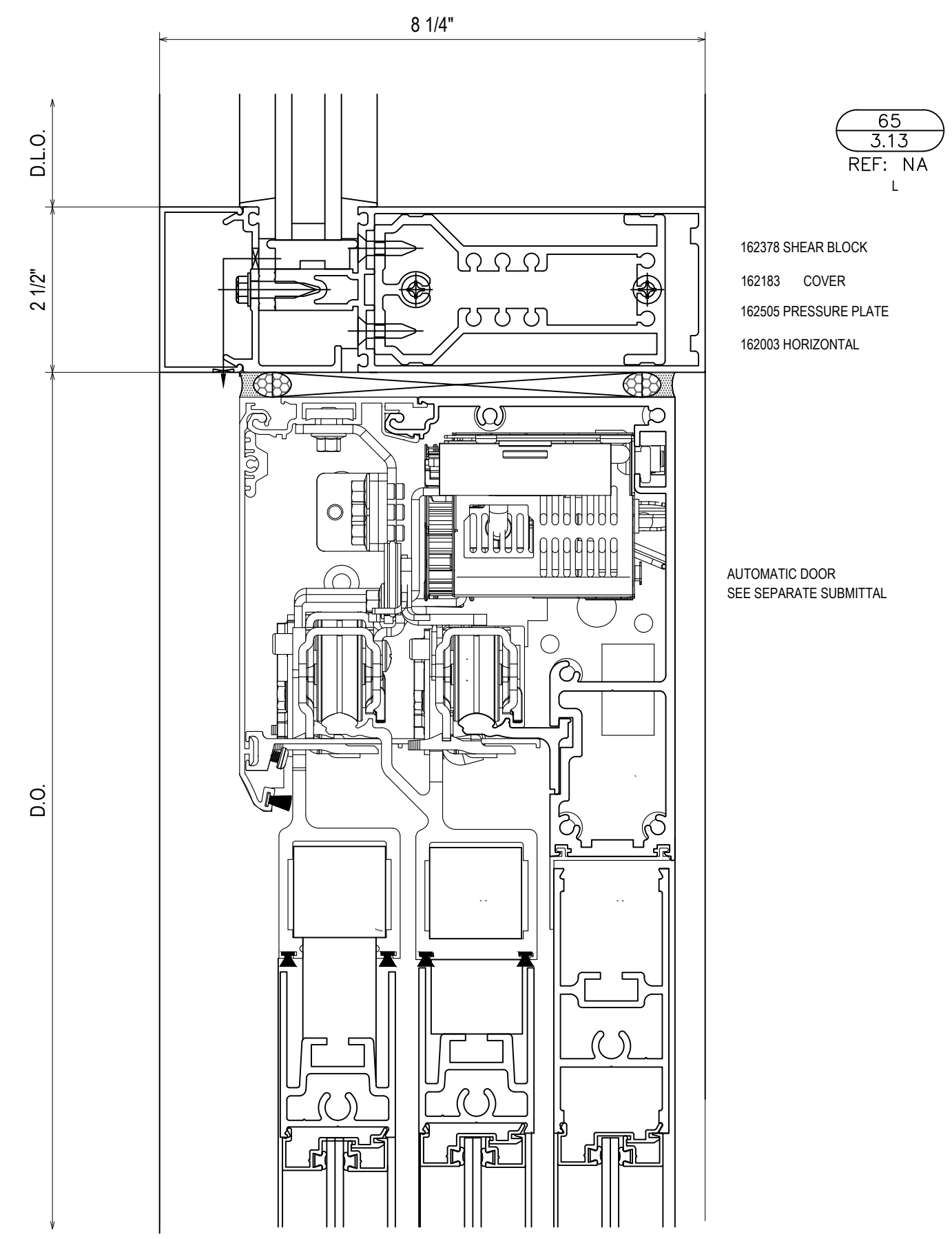
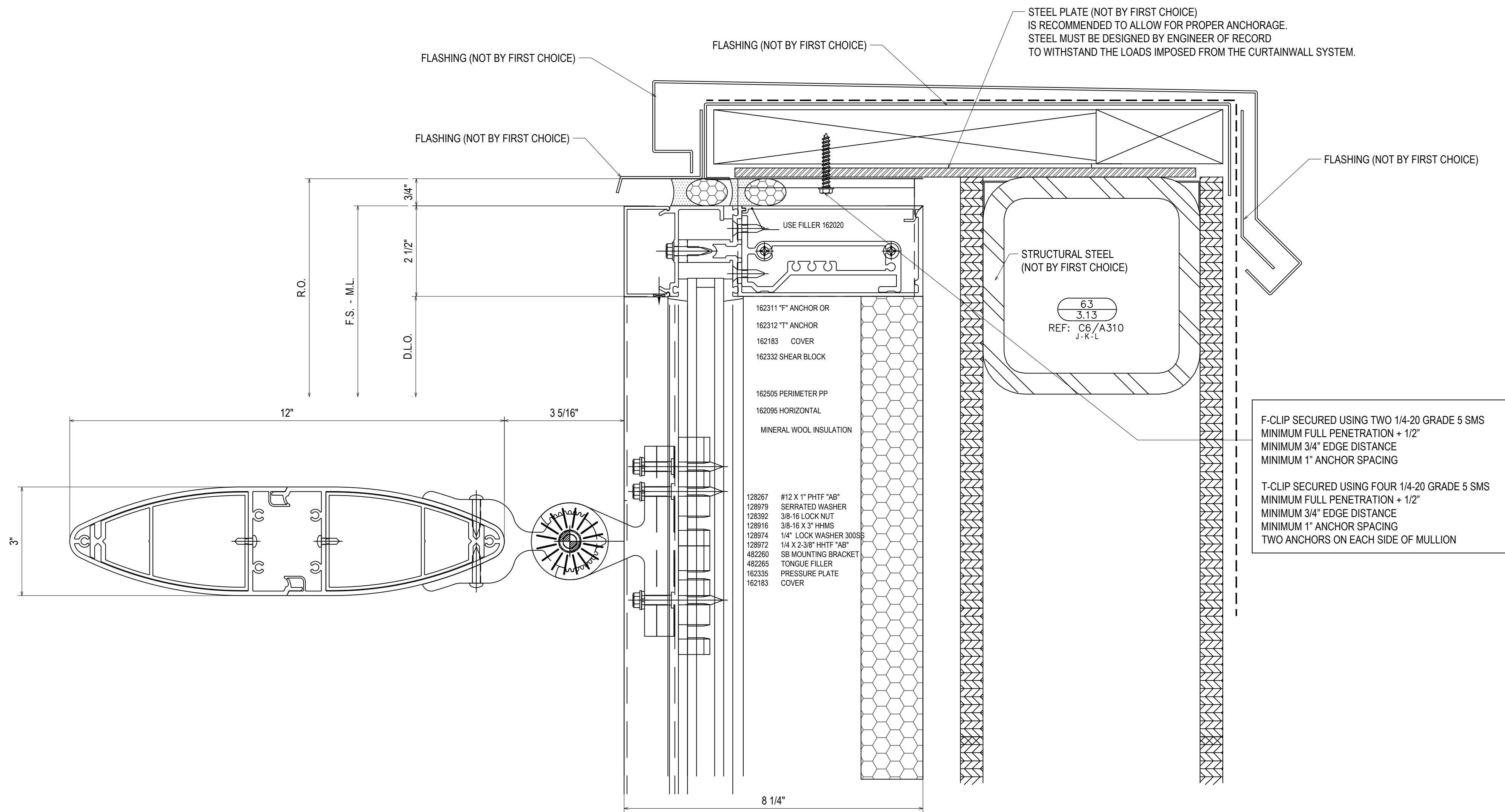

REV	DATE	DESCRIPTION
5/29/19		5TH REVISION (SPICE JOINTS J-K-L)
5/14/19		4TH REVISION
5/3/19		3RD REVISION
4/29/19		2ND REVISION (ENGINEERING)
4/25/19		1ST REVISION
		DATE

ARCH	QTY	DATE	CONTR	SALES REP	OTHER

**1st Choice Glass**  
Architectural Glass Services  
www.glass1st.net  
3221-A Westwood Industrial Drive  
Monroe, NC 28110 - 704-291-7711

PROJECT: BLUFFTON ONCOLOGY  
LOCATION: BUCK WATER PLACE BLVD  
BLUFFTON, SOUTH CAROLINA  
ERECTOR: 1ST CHOICE GLASS

DRAWN BY: CW DATE: 4/9/19  
CHECKED BY: DW DATE: 4/9/19  
JOB NO.:  
SHEET NO.: BLUFFTON ONCOLOGY  
3.13



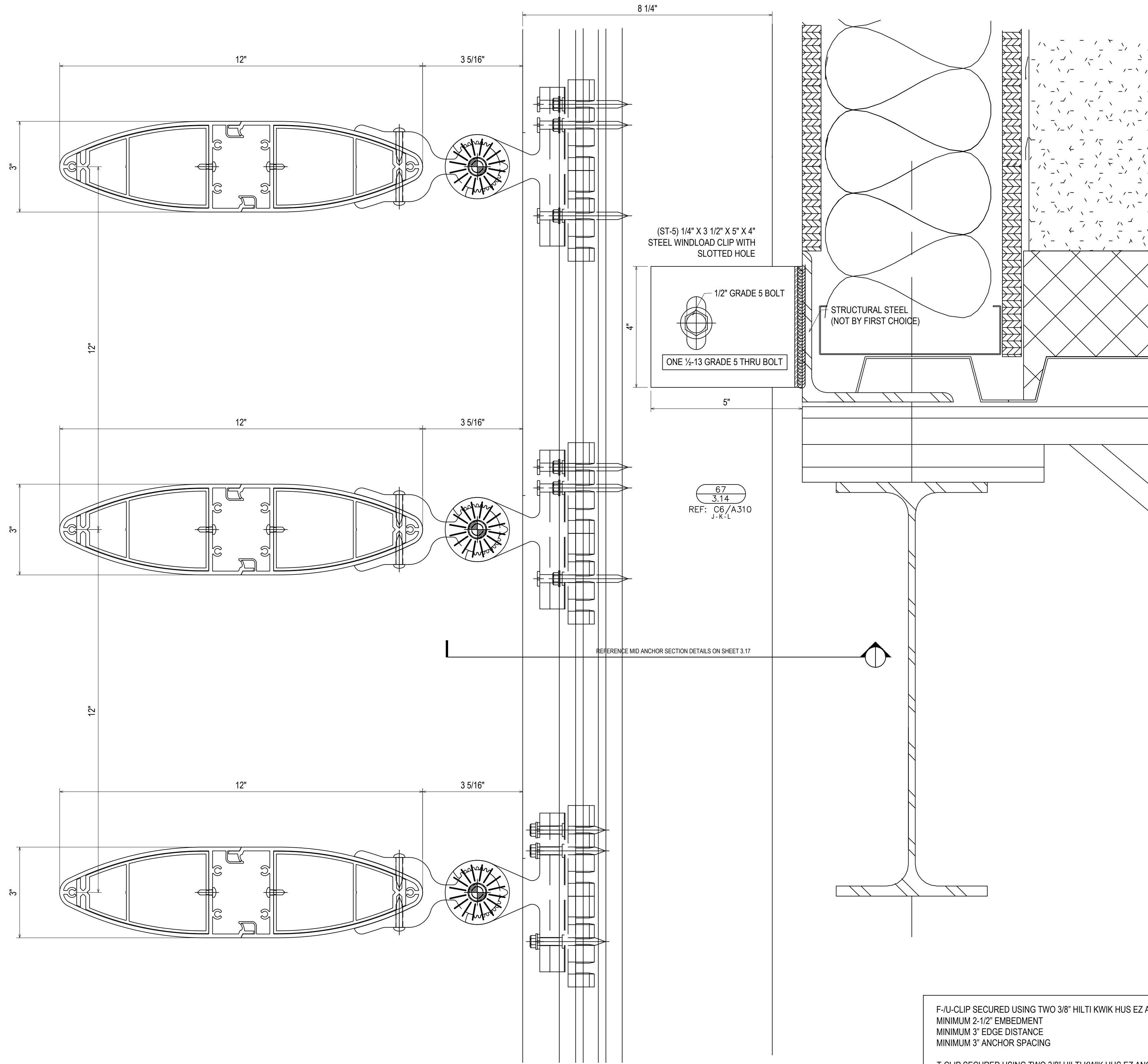

(ST-5) 1/4" X 3 1/2" X 5" X 4" STEEL WINDLOAD CLIP WITH SLOTTED HOLE

1/2" GRADE 5 BOLT

ONE 1/2-13 GRADE 5 THRU BOLT

STRUCTURAL STEEL (NOT BY FIRST CHOICE)

67  
3.14  
REF: C6/A310  
J-K-L

F-U-CLIP SECURED USING TWO 3/8" HILTI KWIK HUS EZ ANCHORS  
MINIMUM 2-1/2" EMBEDMENT  
MINIMUM 3" EDGE DISTANCE  
MINIMUM 3" ANCHOR SPACING

T-CLIP SECURED USING TWO 3/8" HILTI KWIK HUS EZ ANCHORS  
MINIMUM 2-1/2" EMBEDMENT  
MINIMUM 3" EDGE DISTANCE  
MINIMUM 3" ANCHOR SPACING  
ONE ANCHOR ON EACH SIDE OF MULLION

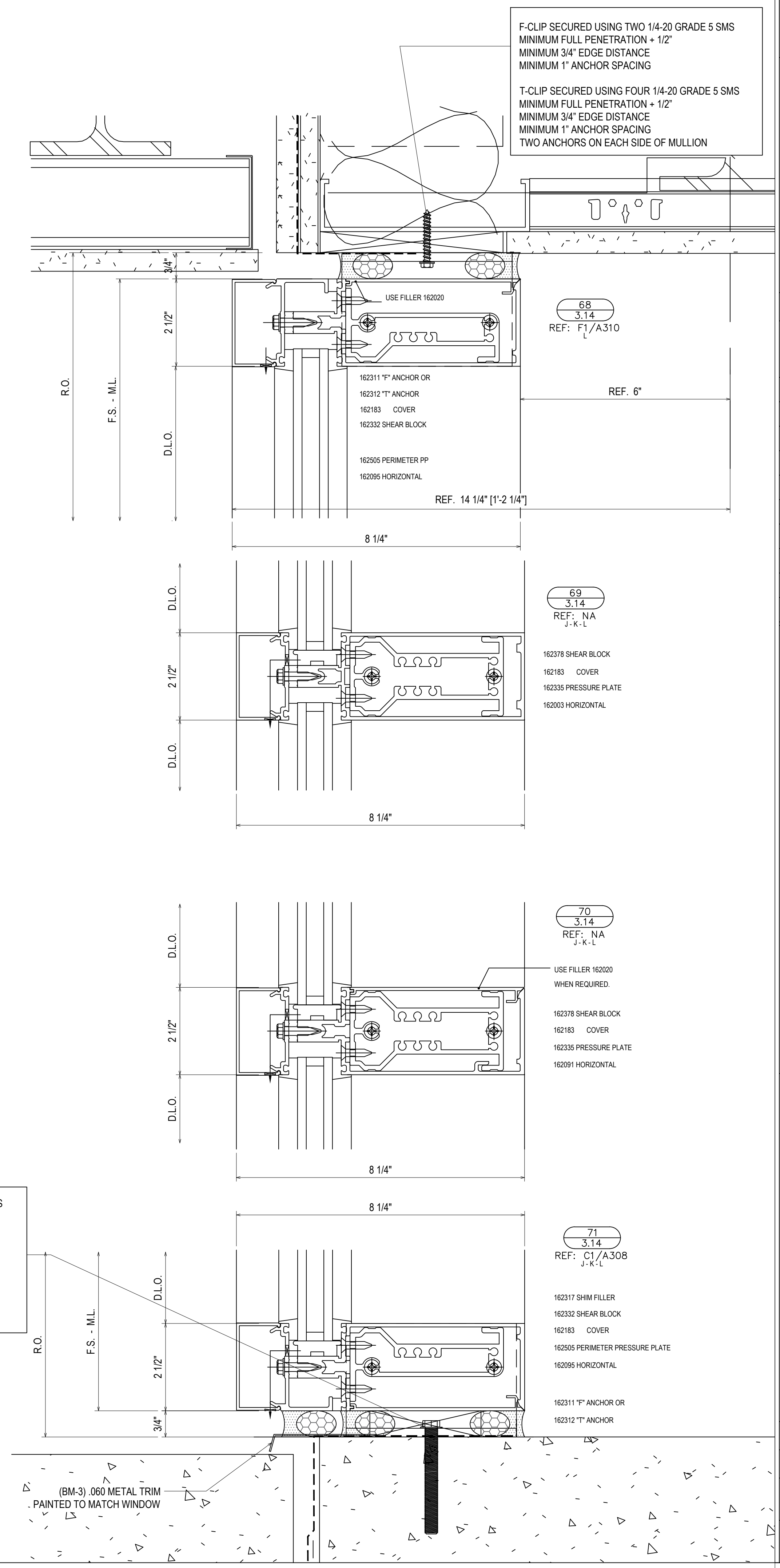

F-CLIP SECURED USING TWO 1/4-20 GRADE 5 SMS  
MINIMUM FULL PENETRATION + 1/2"  
MINIMUM 3/4" EDGE DISTANCE  
MINIMUM 1" ANCHOR SPACING

T-CLIP SECURED USING FOUR 1/4-20 GRADE 5 SMS  
MINIMUM FULL PENETRATION + 1/2"  
MINIMUM 3/4" EDGE DISTANCE  
MINIMUM 1" ANCHOR SPACING  
TWO ANCHORS ON EACH SIDE OF MULLION

NO	DATE	QTY	DATE	QTY	DATE	QTY	DATE	QTY	DATE	DESCRIPTION
5	5/29/19									5TH REVISION (SPUCE JOINTS J-K-L)
4	5/14/19									4TH REVISION
3	5/3/19									3RD REVISION
2	4/29/19									2ND REVISION (ENGINEERING)
1	4/25/19									1ST REVISION
NO										DESCRIPTION

ARCH	CONTR	CUST	SALES REP	OTHER

**1st Choice Glass**  
Architectural Glass Services  
www.glass1st.net  
3221-A Westwood Industrial Drive  
Monroe, NC 28110 - 704-291-7711

PROJECT: BLUFFTON ONCOLOGY  
LOCATION: BUCK WATER PLACE BLVD  
BLUFFTON, SOUTH CAROLINA  
ERECTOR: 1ST CHOICE GLASS

DRAWN BY: CW DATE: 4/9/19  
CHECKED BY: DW DATE: 4/9/19  
JOB NO.:  
SHEET NO.: BLUFFTON ONCOLOGY  
3.14



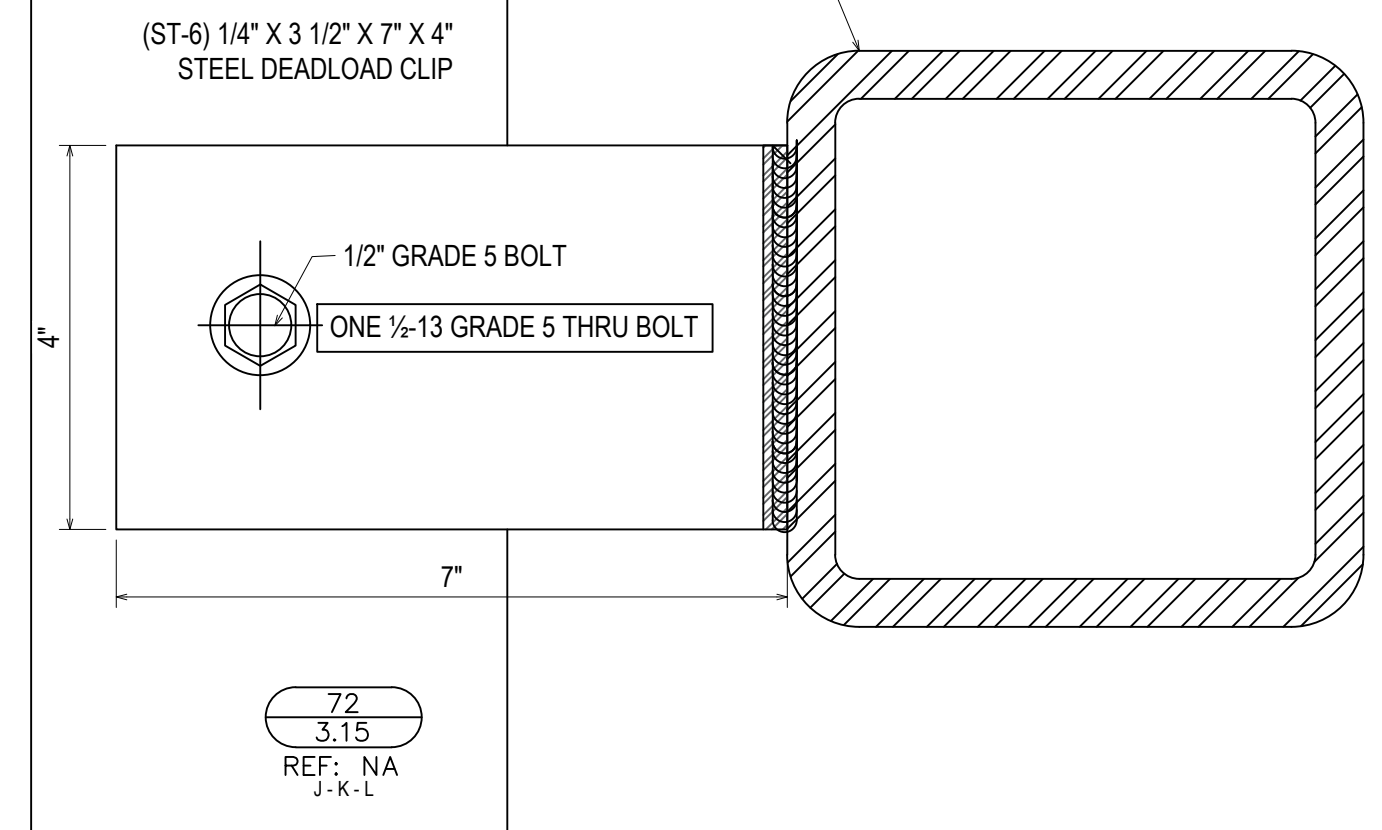
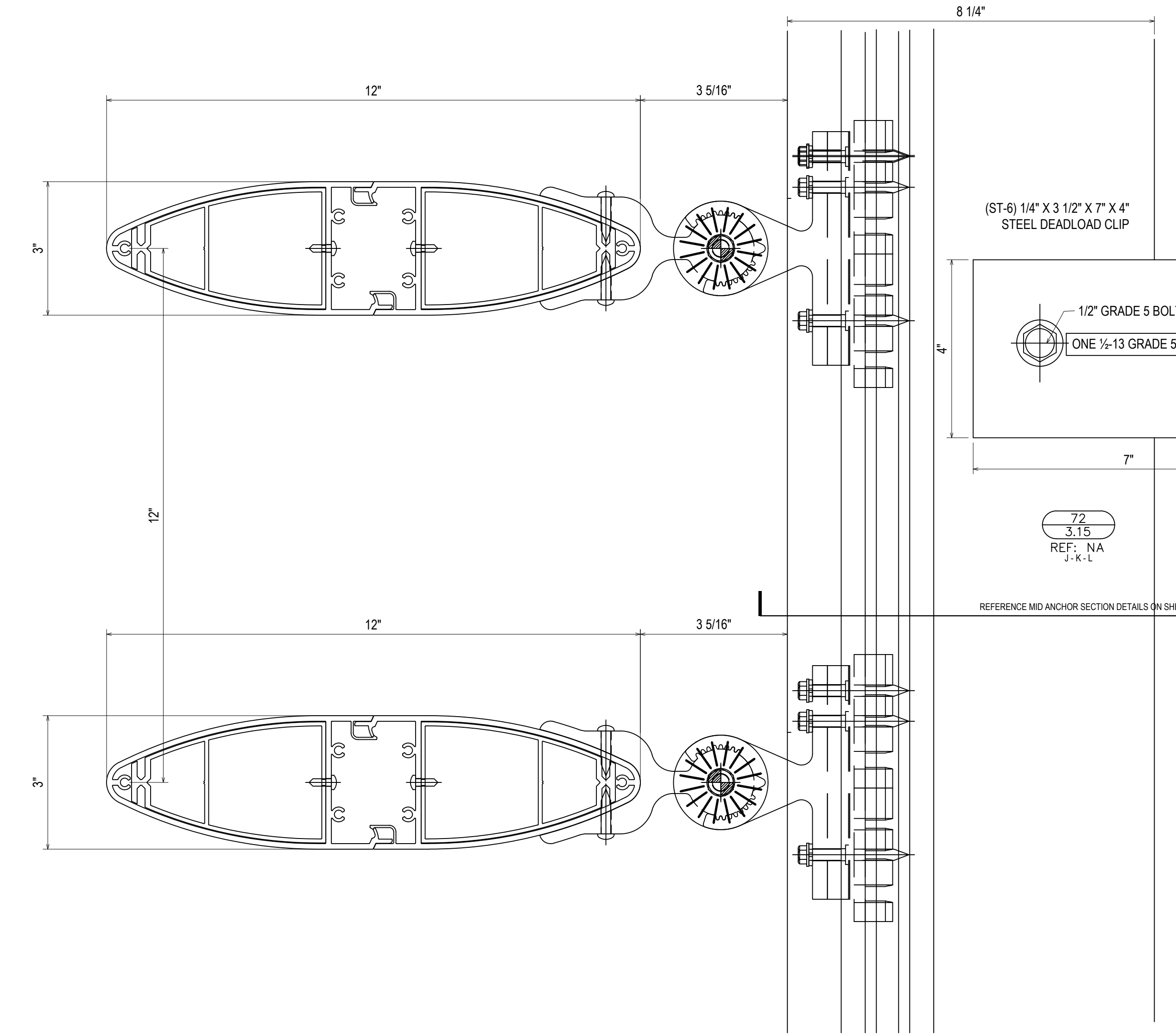

72  
3.15  
REF: NA  
J-K-L

REFERENCE MID ANCHOR SECTION DETAILS ON SHEET 3.17

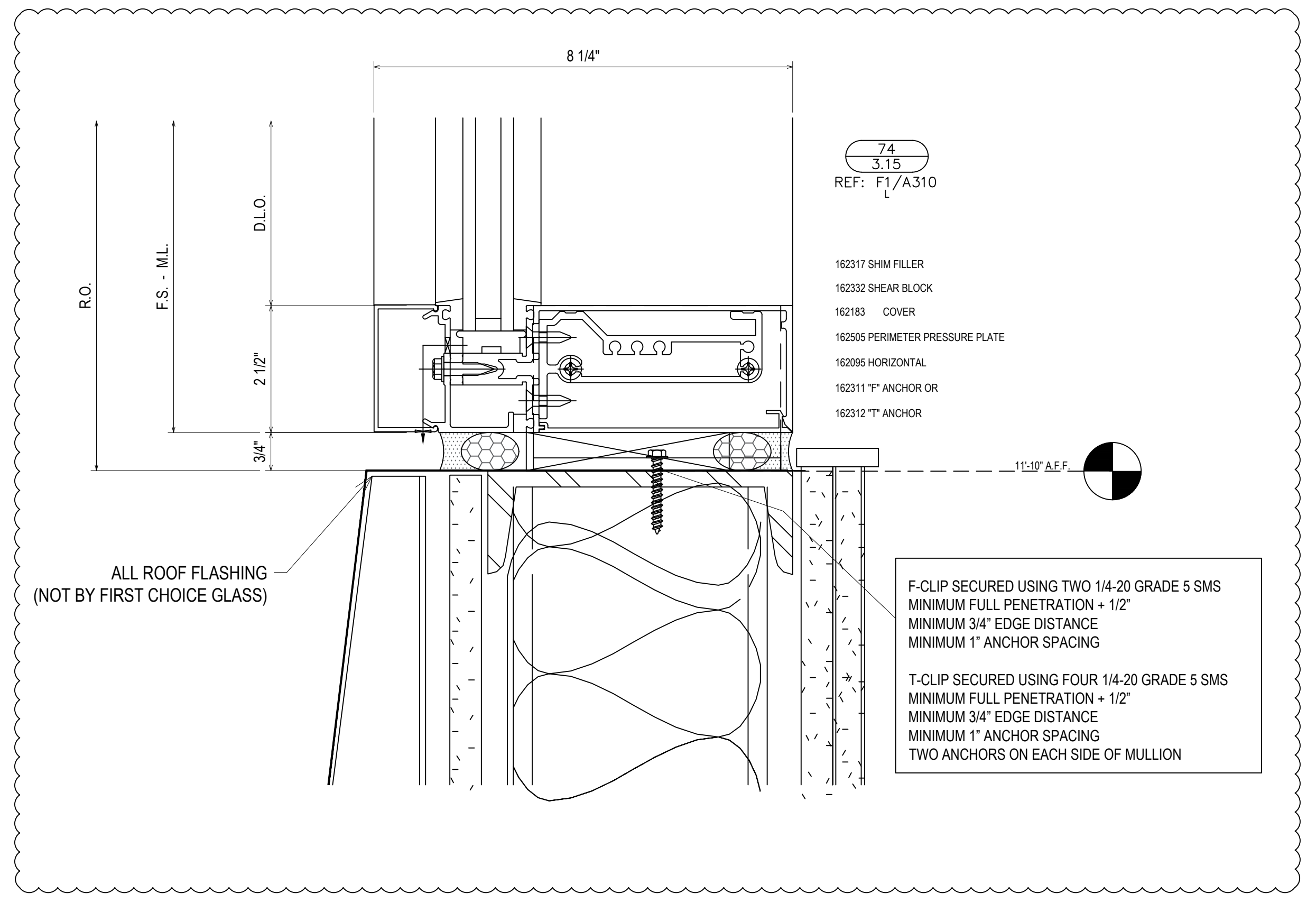

74  
3.15  
REF: F1/A310  
L

- 162317 SHIM FILLER
- 162332 SHEAR BLOCK
- 162183 COVER
- 162505 PERIMETER PRESSURE PLATE
- 162095 HORIZONTAL
- 162311 \"F\" ANCHOR OR
- 162312 \"T\" ANCHOR

F-CLIP SECURED USING TWO 1/4-20 GRADE 5 SMS  
MINIMUM FULL PENETRATION + 1/2\"/>  
MINIMUM 3/4\" EDGE DISTANCE  
MINIMUM 1\" ANCHOR SPACING

T-CLIP SECURED USING FOUR 1/4-20 GRADE 5 SMS  
MINIMUM FULL PENETRATION + 1/2\"/>  
MINIMUM 3/4\" EDGE DISTANCE  
MINIMUM 1\" ANCHOR SPACING  
TWO ANCHORS ON EACH SIDE OF MULLION

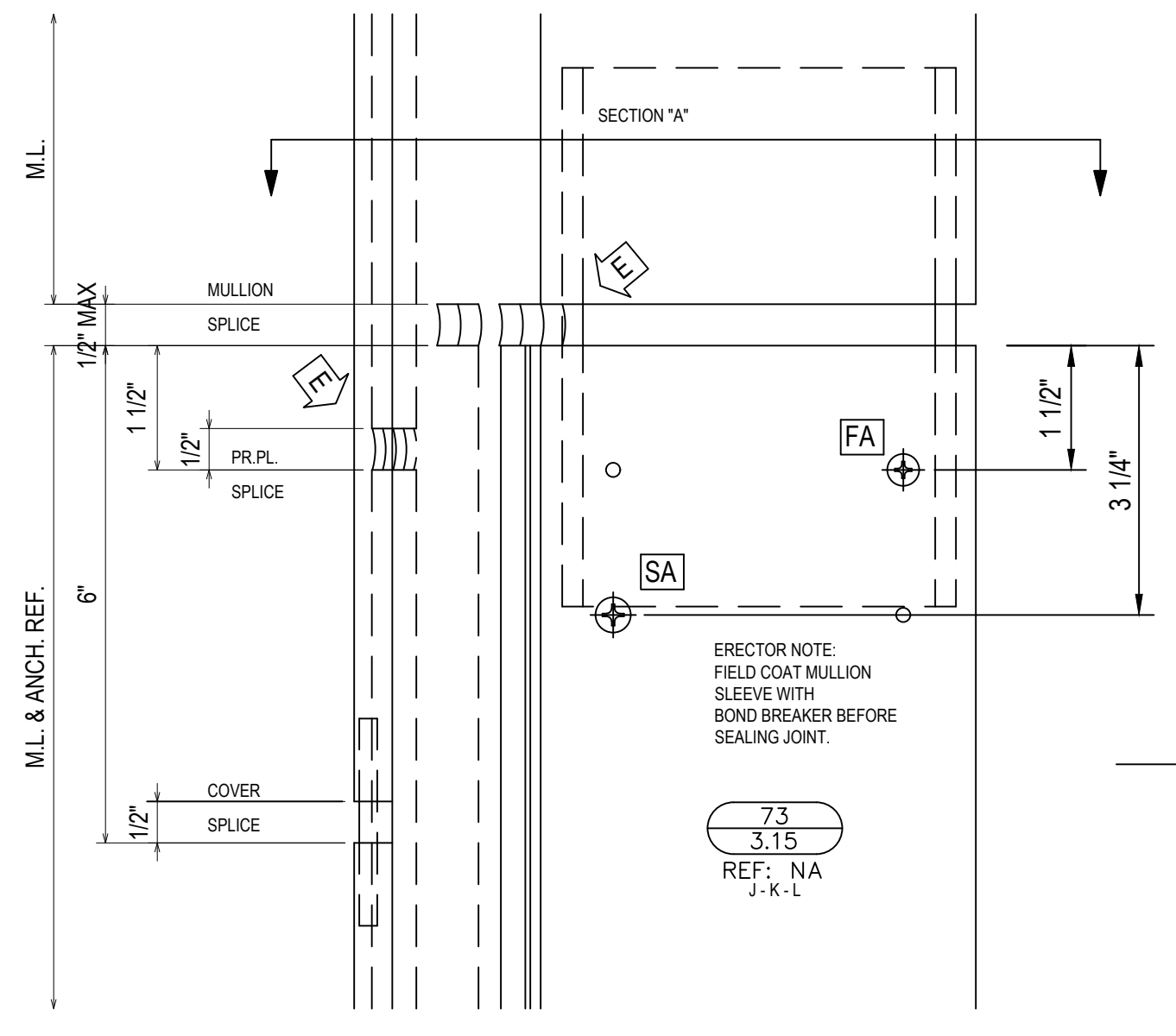

73  
3.15  
REF: NA  
J-K-L

ERECTOR NOTE:  
FIELD COAT MULLION  
SLEEVE WITH  
ROUND BREAKER BEFORE  
SEALING JOINT.

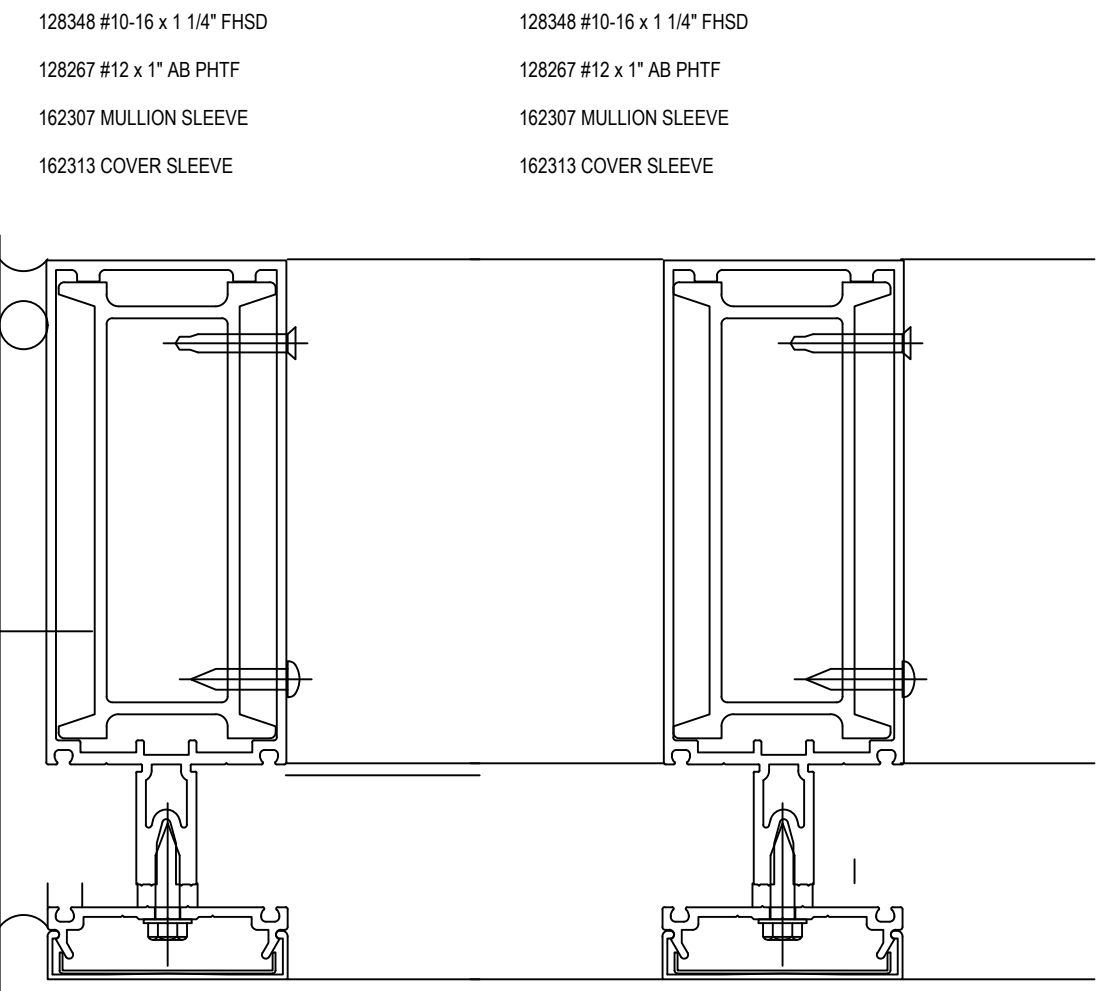

- 128348 #10-16 x 1 1/4\"/>
- 128267 #12 x 1\"/>
- 162307 MULLION SLEEVE
- 162313 COVER SLEEVE

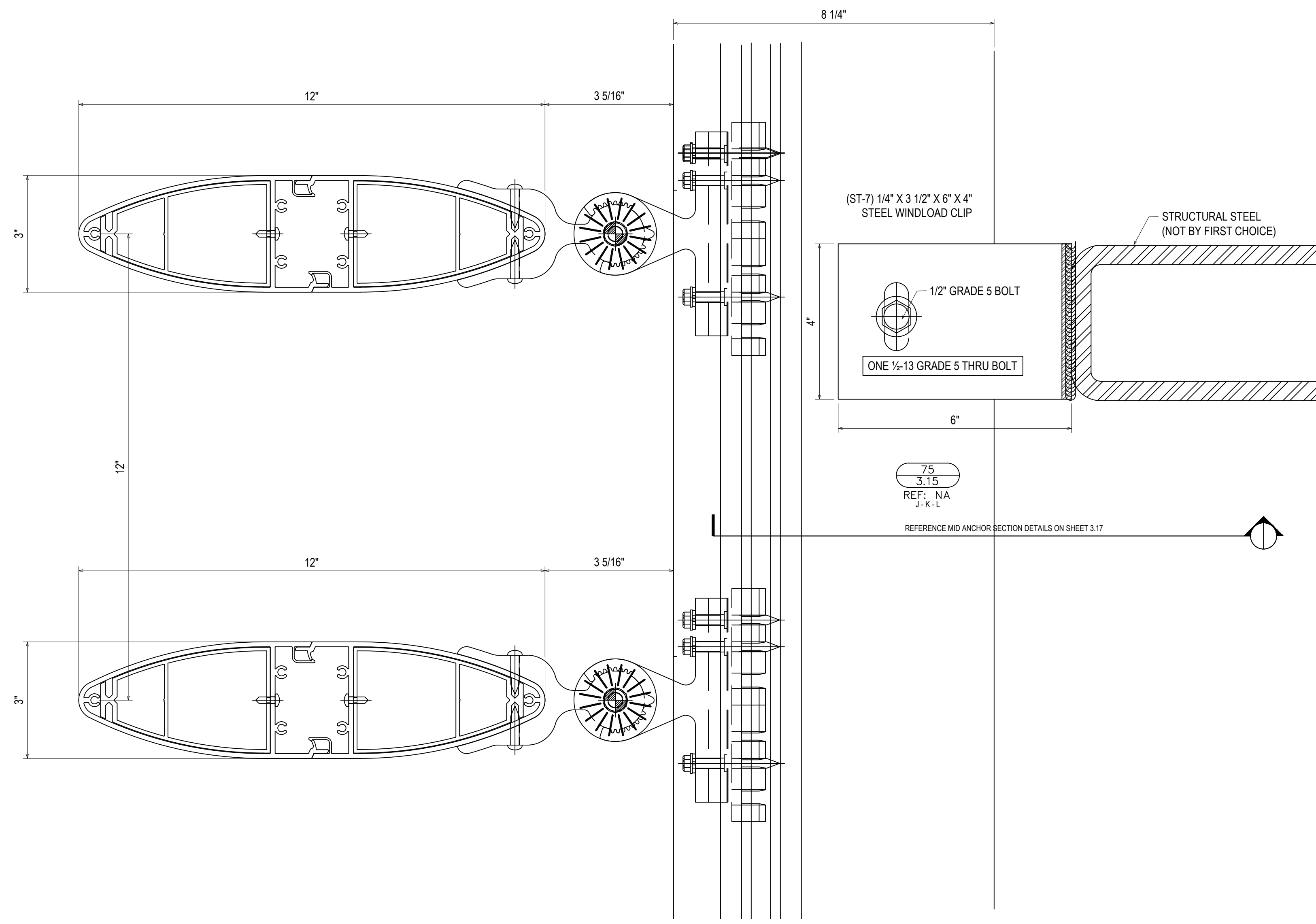

75  
3.15  
REF: NA  
J-K-L

REFERENCE MID ANCHOR SECTION DETAILS ON SHEET 3.17

QTY	DATE	QTY	DATE	QTY	DATE	QTY	DATE	OTHER	SALES REP	CUST	CONTR	DATE	DESCRIPTION	DRAWING SUBMISSION
													NO	
													1ST REVISION	4/25/19
													2ND REVISION	4/29/19
													3RD REVISION	5/3/19
													4TH REVISION	5/14/19
													5TH REVISION (SPICE JOINTS J-K-L)	5/29/19

PROJECT: BLUFFTON ONCOLOGY  
LOCATION: BUCK WATER PLACE BLVD  
BLUFFTON, SOUTH CAROLINA  
ERECTOR: 1ST CHOICE GLASS

**1st Choice Glass**  
**Architectural Glass Services**  
www.glass1st.net  
3221-A Westwood Industrial Drive  
Monroe, NC 28110 - 704-291-7711

DRAWN BY:	CW	DATE:	4/9/19
CHECKED BY:	DW	DATE:	4/9/19
JOB NO.:	BLUFFTON ONCOLOGY		
SHEET NO.:	3.15		

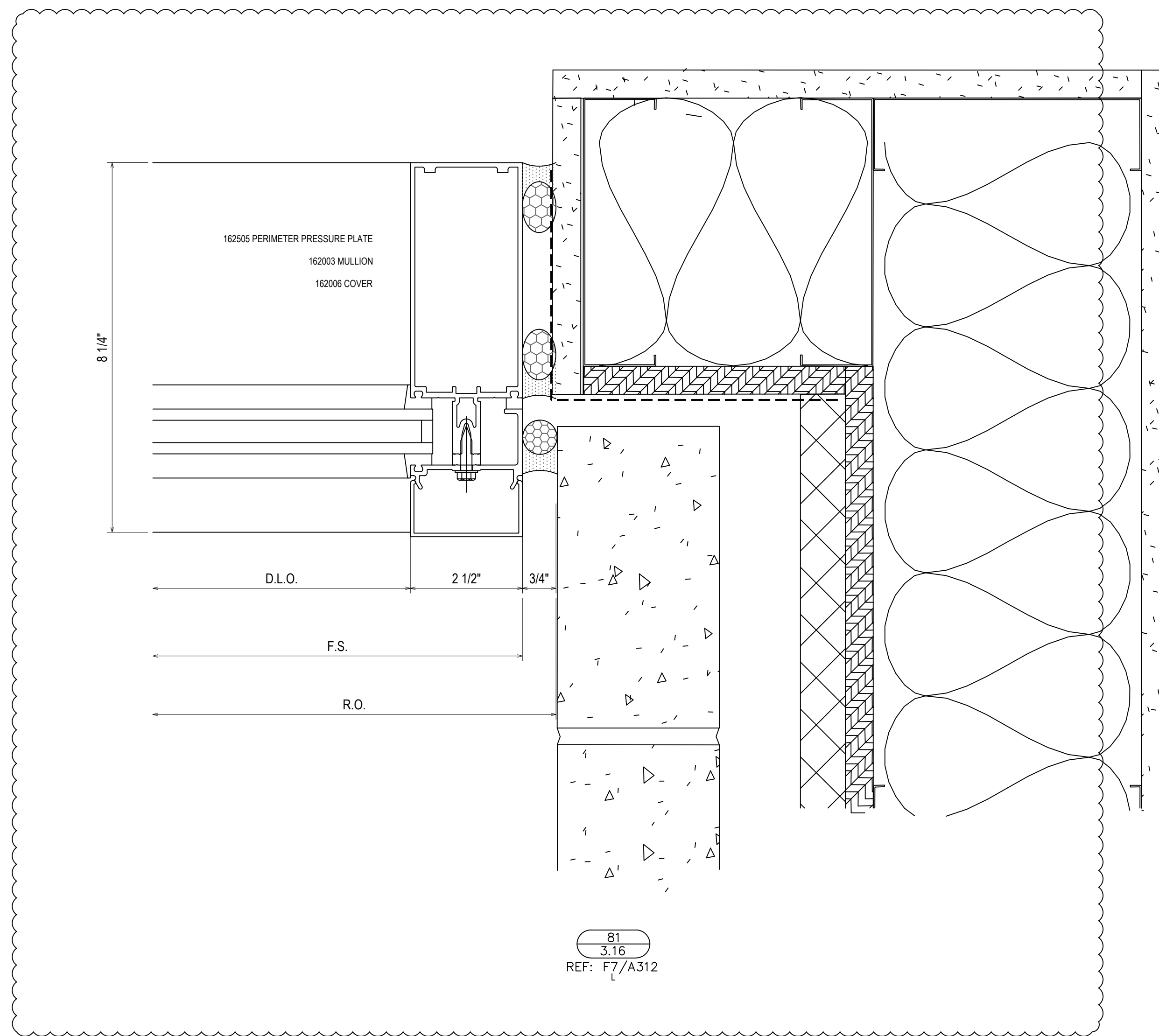
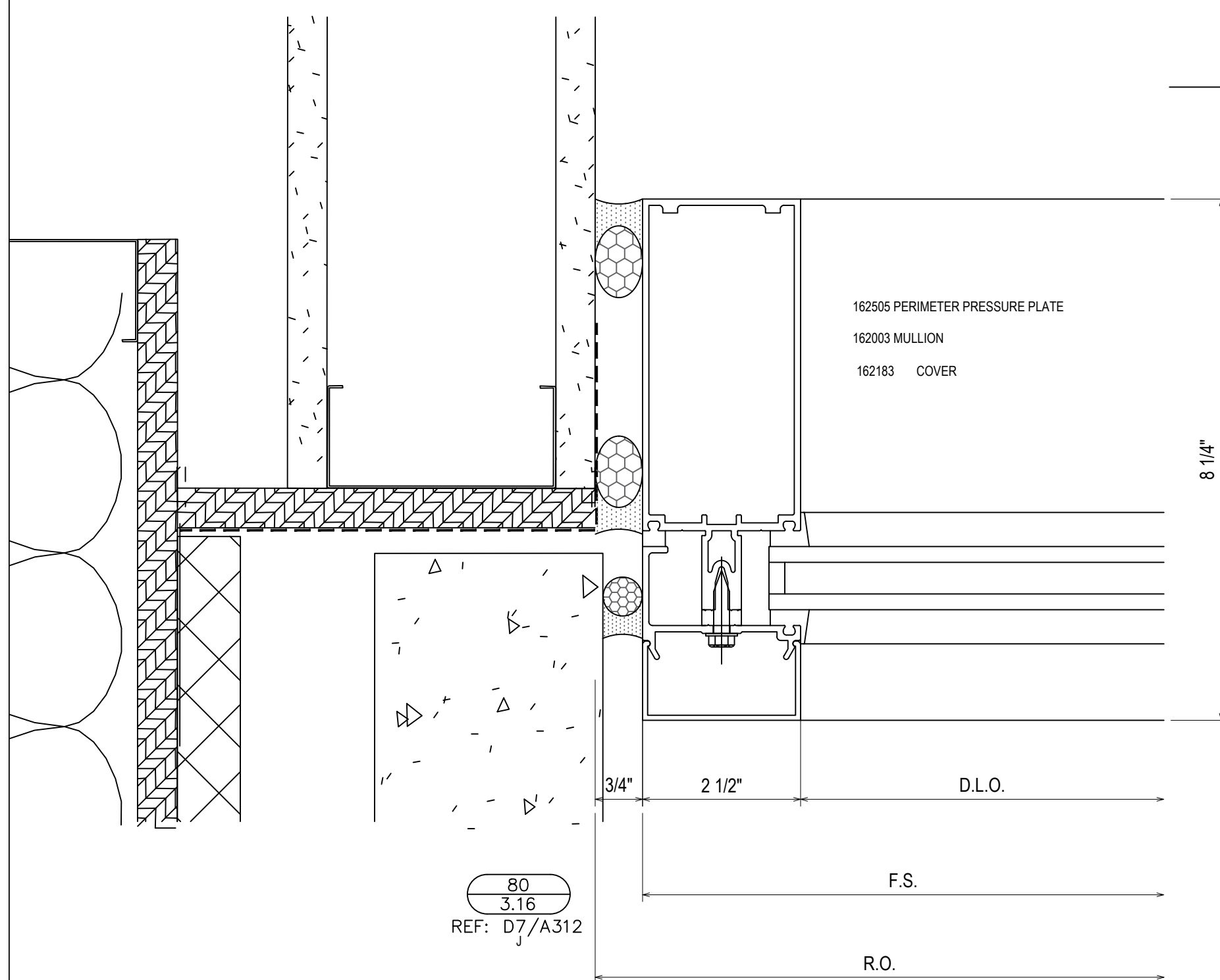
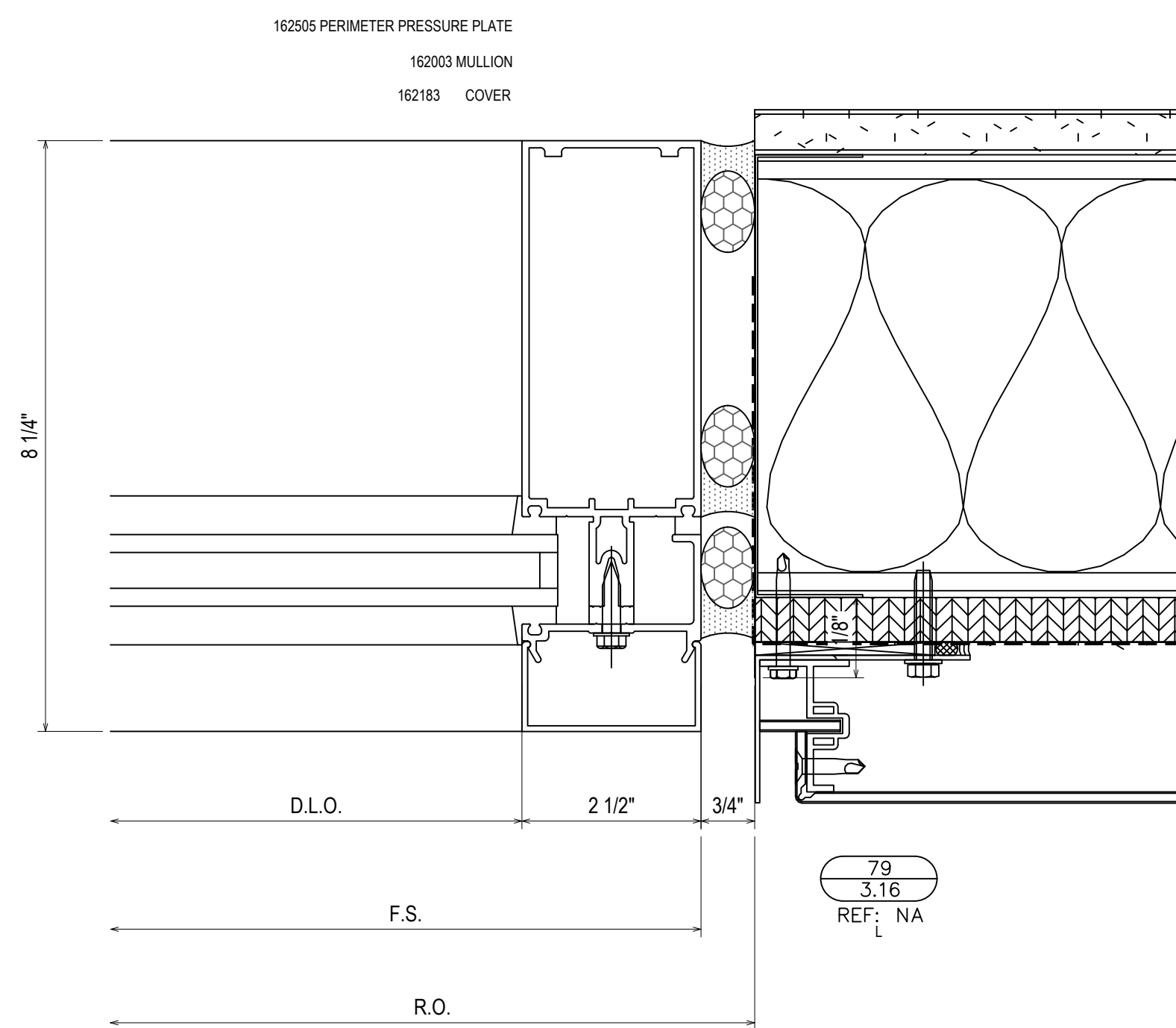
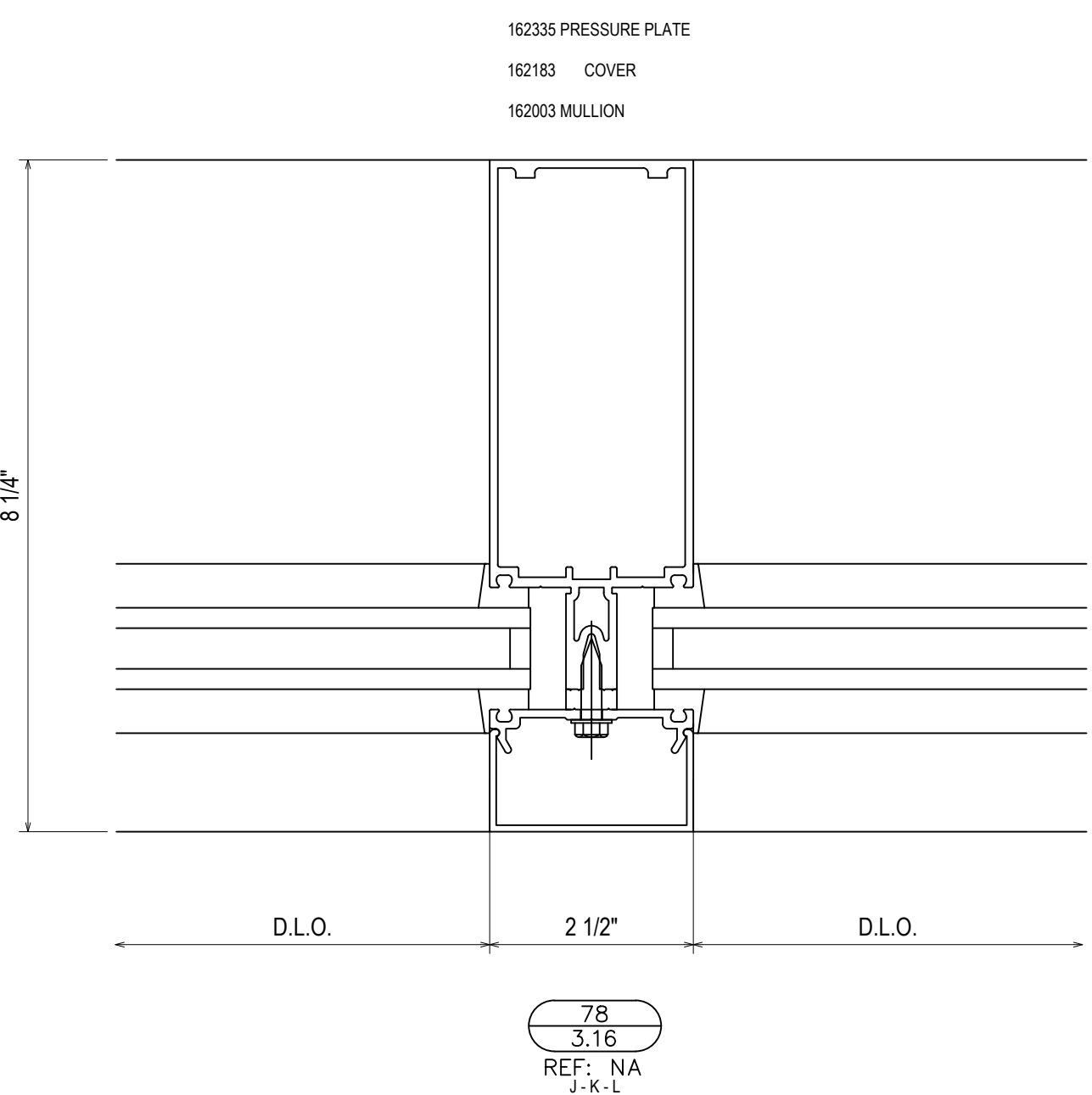
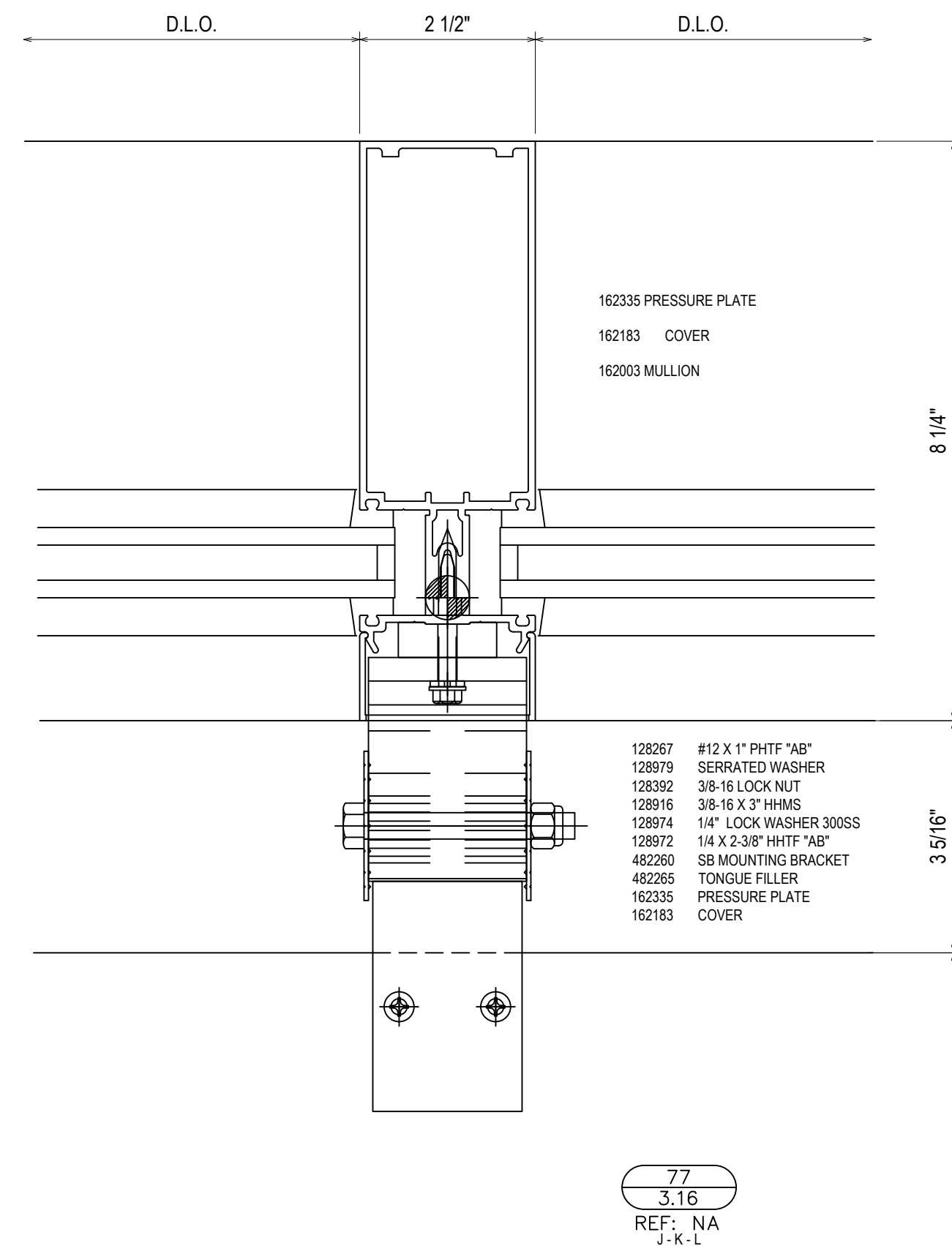
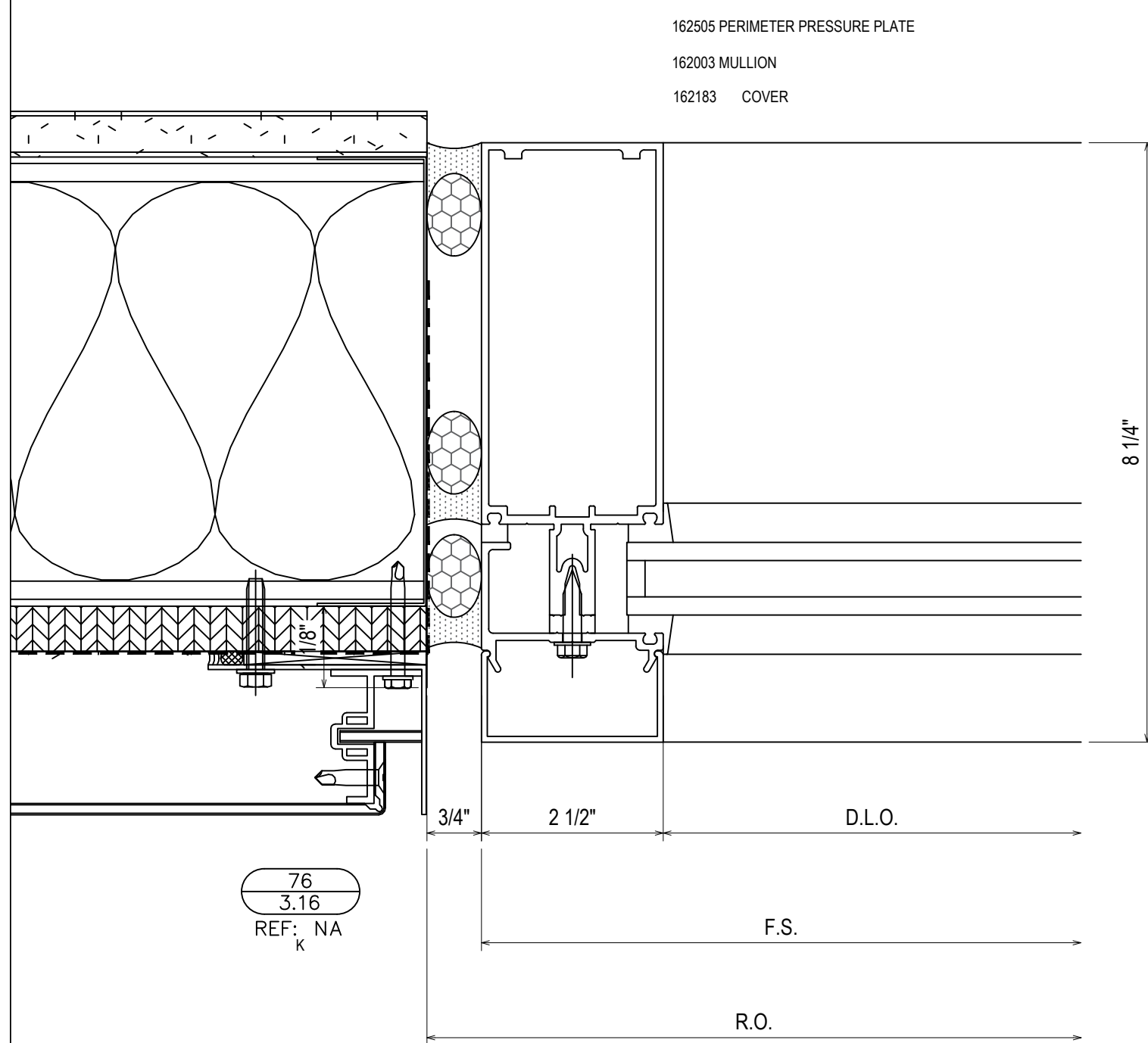

QTY	DATE	QTY	DATE	QTY	DATE	QTY	DATE	QTY	DATE	QTY	DATE	QTY	DATE	QTY	DATE
NO		NO		NO		NO		NO		NO		NO		NO	

PROJECT: BLUFFTON ONCOLOGY  
 LOCATION: BUCK WATER PLACE BLVD  
 BLUFFTON, SOUTH CAROLINA  
 RECTOR: 1ST CHOICE GLASS

**1st Choice Glass**  
**Architectural Glass Services**  
 www.glass1st.net  
 3221-A Westwood Industrial Drive  
 Monroee, NC 28110 - 704-291-7711

DRAWN BY: CW DATE: 4/9/19  
 CHECKED BY: DW DATE: 4/9/19  
 JOB NO.: BLUFFTON ONCOLOGY  
 SHEET NO.: 3.16



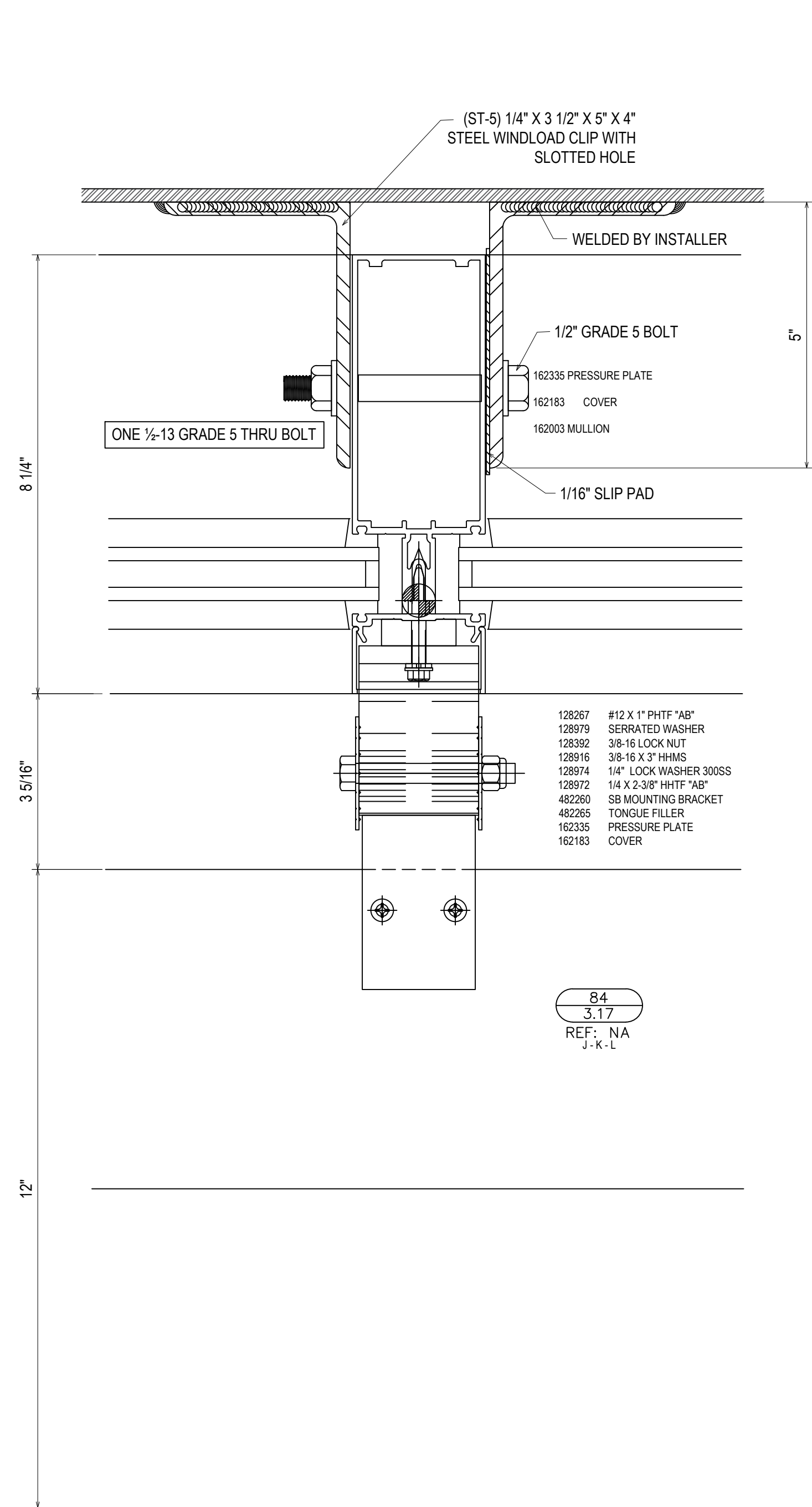
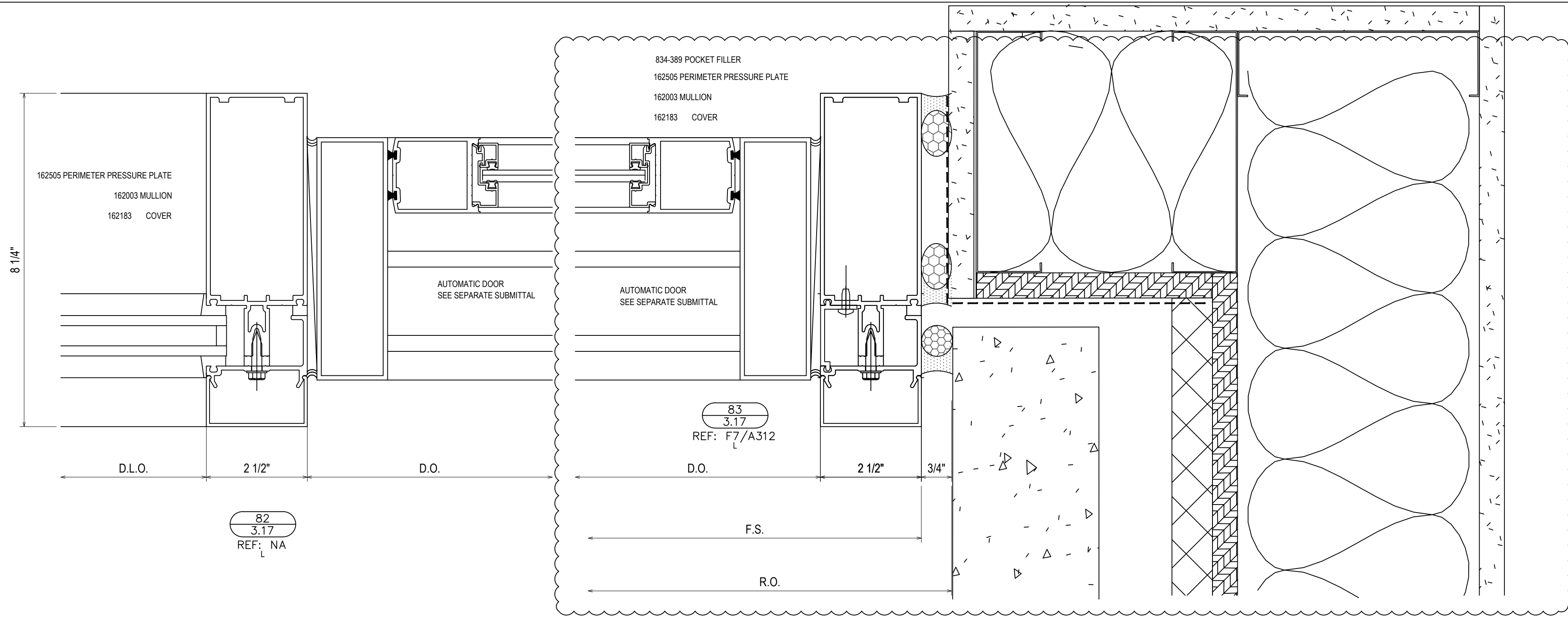

REFERENCE MID ANCHOR SECTION DETAILS ON SHEET 3.14

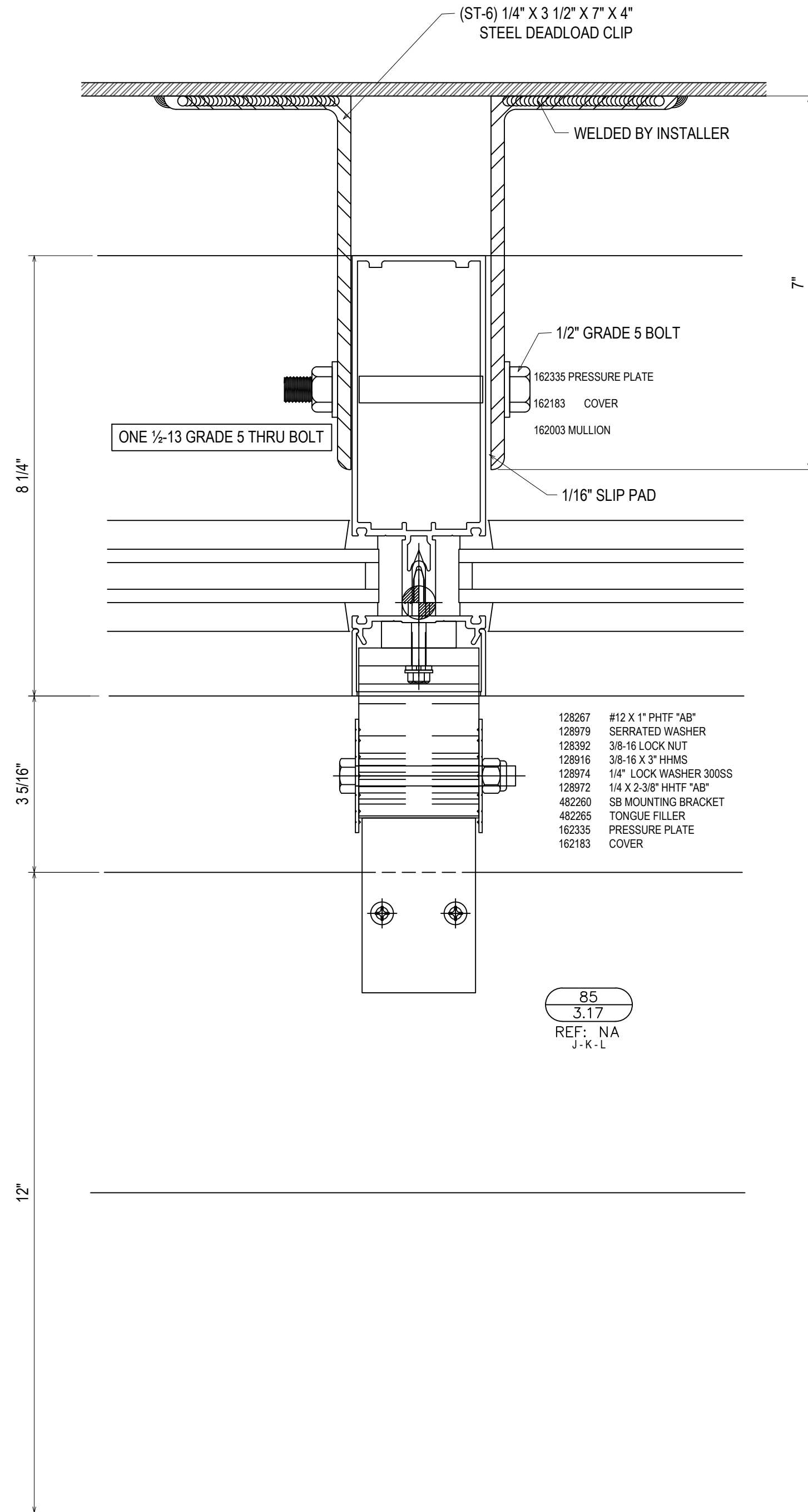

REFERENCE MID ANCHOR SECTION DETAILS ON SHEET 3.15

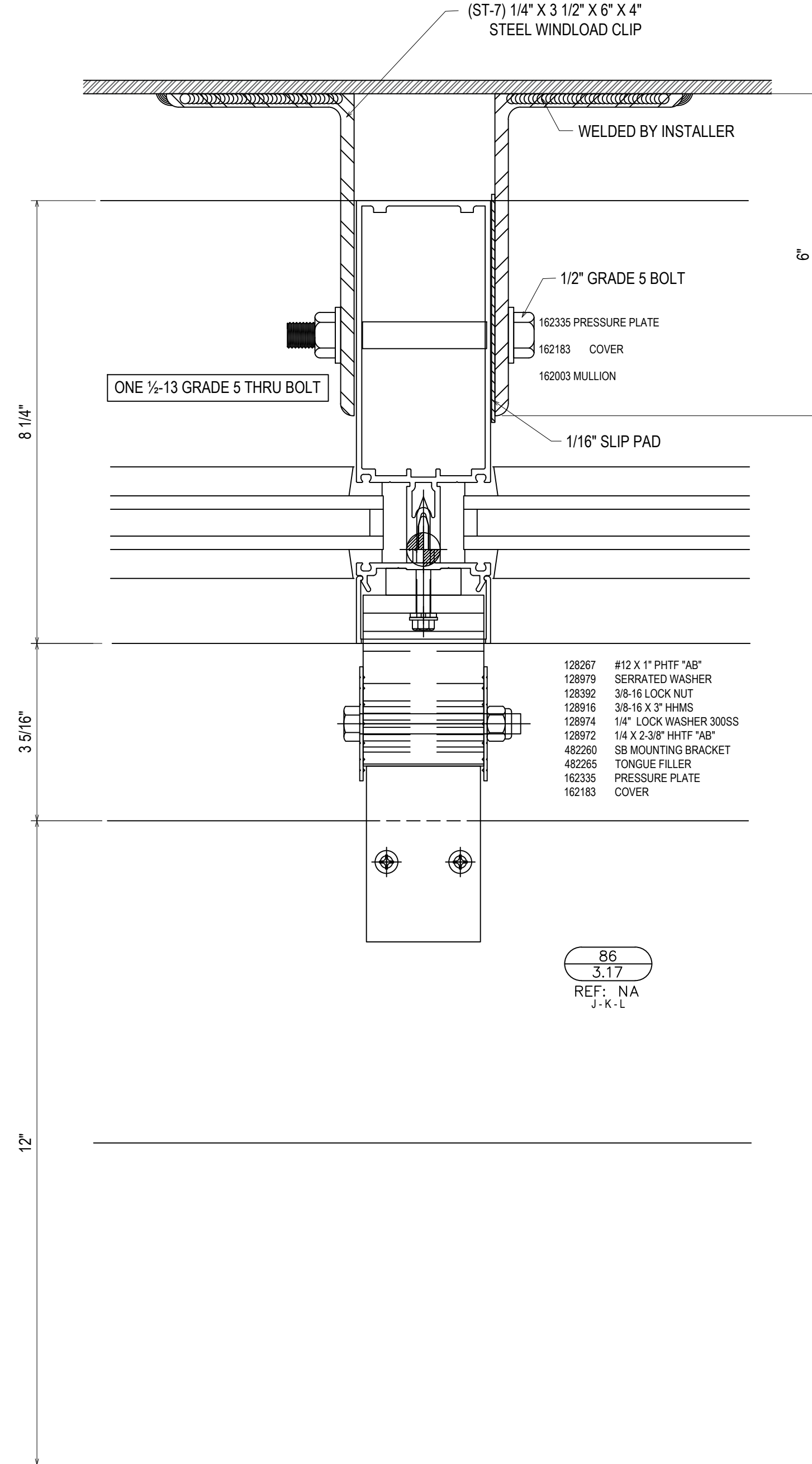

REFERENCE MID ANCHOR SECTION DETAILS ON SHEET 3.15

NO	DATE	QTY	DATE	QTY	DATE	QTY	DATE	QTY	DATE	QTY	DATE	QTY	DATE
5	5/23/19		5TH REVISION (SPLICE JOINTS J-K-L)										
4	5/14/19		4TH REVISION										
3	5/3/19		3RD REVISION										
2	4/29/19		2ND REVISION (ENGINEERING)										
1	4/25/19		1ST REVISION										
NO			DESCRIPTION										
			DRAWING SUBMISSION										

PROJECT: BLUFFTON ONCOLOGY  
 LOCATION: BUCK WATER PLACE BLVD  
 BLUFFTON, SOUTH CAROLINA  
 EXECUTOR: 1ST CHOICE GLASS

**1st Choice Glass**  
 Architectural Glass Services  
 www.glass1st.net  
 3221-A Westwood Industrial Drive  
 Monroe, NC 28110 - 704-291-7711

DRAWN BY: CW DATE: 4/9/19  
 CHECKED BY: DW DATE: 4/9/19  
 JOB NO.: BLUFFTON ONCOLOGY  
 SHEET NO.: 3.17



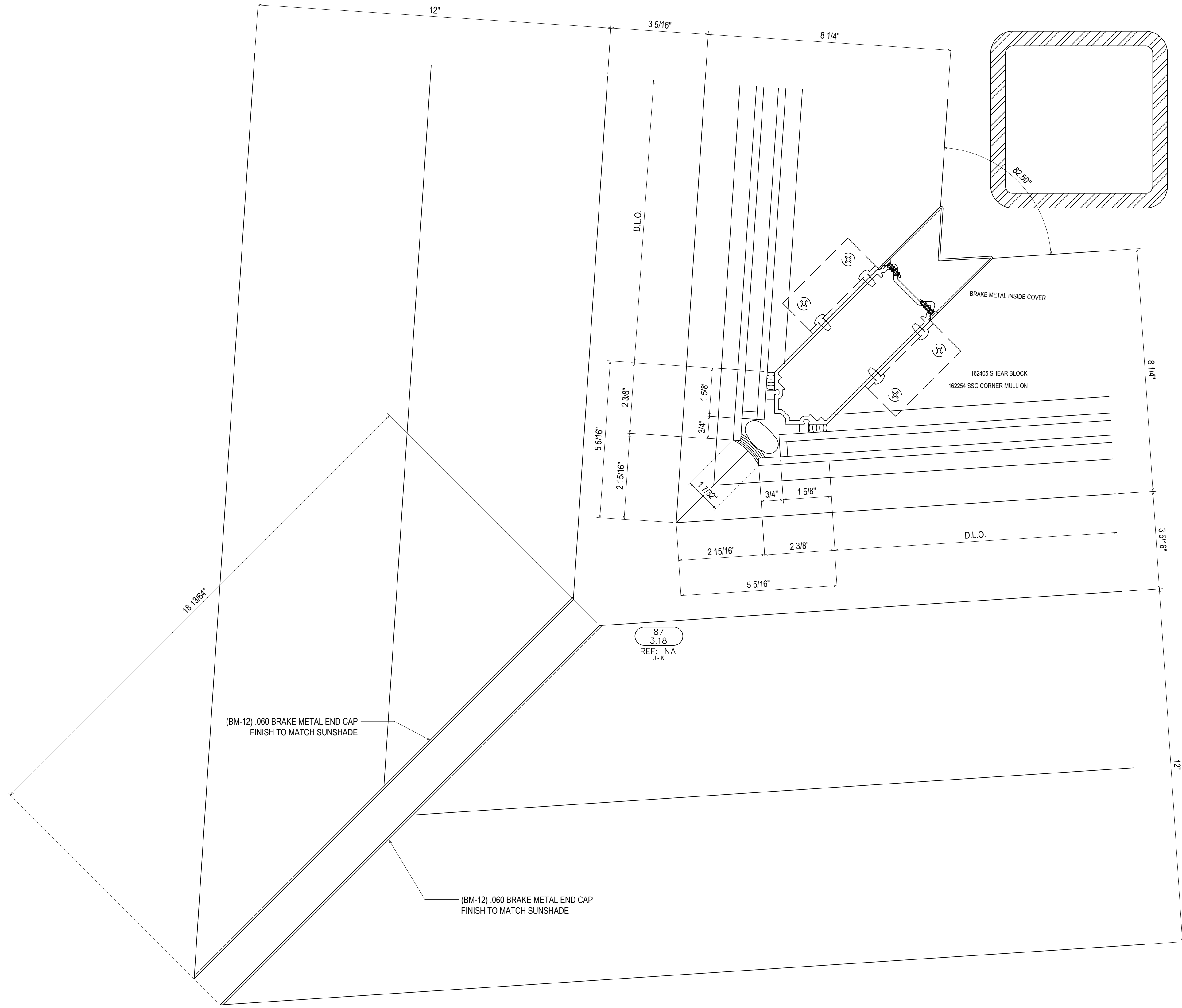

**1st Choice Glass**  
**Architectural Glass Services**  
 www.glass1st.net  
 3221-A Westwood Industrial Drive  
 Monroe, NC 28110 - 704-291-7711

DRAWN BY: CW DATE: 4/9/19

CHECKED BY: DW DATE: 4/9/19

JOB NO.: BLUFFTON ONCOLOGY

SHEET NO.: 3.18

PROJECT: BLUFFTON ONCOLOGY  
 LOCATION: BUCK WATER PLACE BLVD  
 BLUFFTON, SOUTH CAROLINA  
 ERECTOR: 1ST CHOICE GLASS

ARCH	CONTR	CUST	SALES REP	OTHER	NO	DESCRIPTION	DATE
					NO	1ST REVISION	4/25/19
					1	2ND REVISION (ENGINEERING)	4/25/19
					2	3RD REVISION	5/3/19
					3	4TH REVISION	5/14/19
					4	5TH REVISION (SPICE JOINTS J-K-L)	5/29/19

DRAWING SUBMISSION

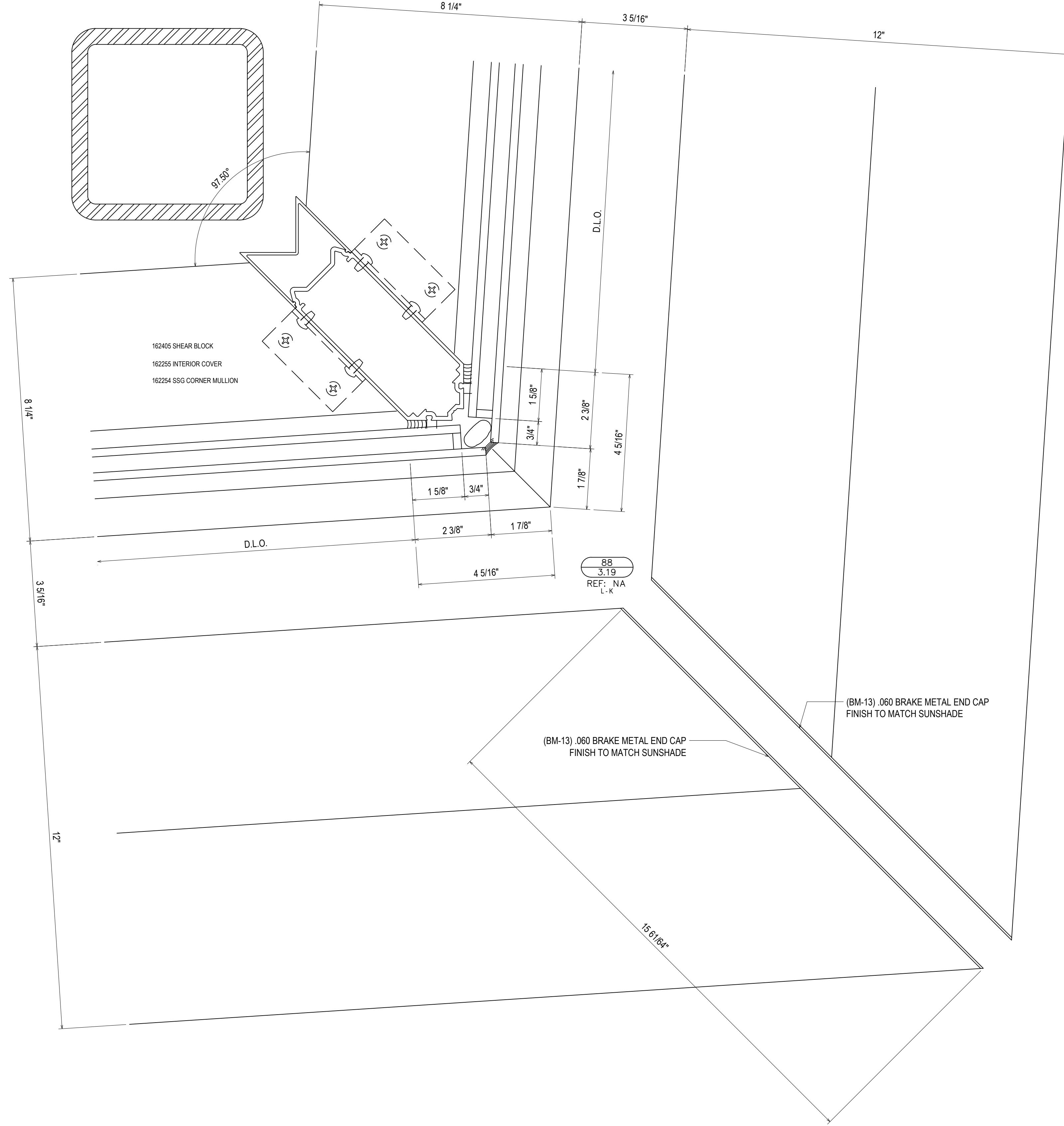

DRAWN BY: CW DATE: 4/9/19  
 CHECKED BY: DW DATE: 4/9/19  
 JOB NO.: BLUFFTON ONCOLOGY  
 SHEET NO.: 3.19

**1st Choice Glass**  
**Architectural Glass Services**  
 www.glass1st.net  
 3221-A Westwood Industrial Drive  
 Monroe, NC 28110 - 704-291-7711

PROJECT: BLUFFTON ONCOLOGY  
 LOCATION: BUCK WATER PLACE BLVD  
 BLUFFTON, SOUTH CAROLINA  
 ERECTOR: 1ST CHOICE GLASS

QTY	DATE	QTY	DATE	QTY	DATE	QTY	DATE	ARCH	CONTR	CUST	SALES REP	OTHER	NO	TO	DATE	DESCRIPTION	DRAWING SUBMISSION	
													NO					
													1		4/25/19	1ST REVISION		
													2		4/29/19	2ND REVISION (ENGINEERING)		
													3		5/3/19	3RD REVISION		
													4		5/14/19	4TH REVISION		
													5		5/29/19	5TH REVISION (SPICE JOINTS J-K-L)		

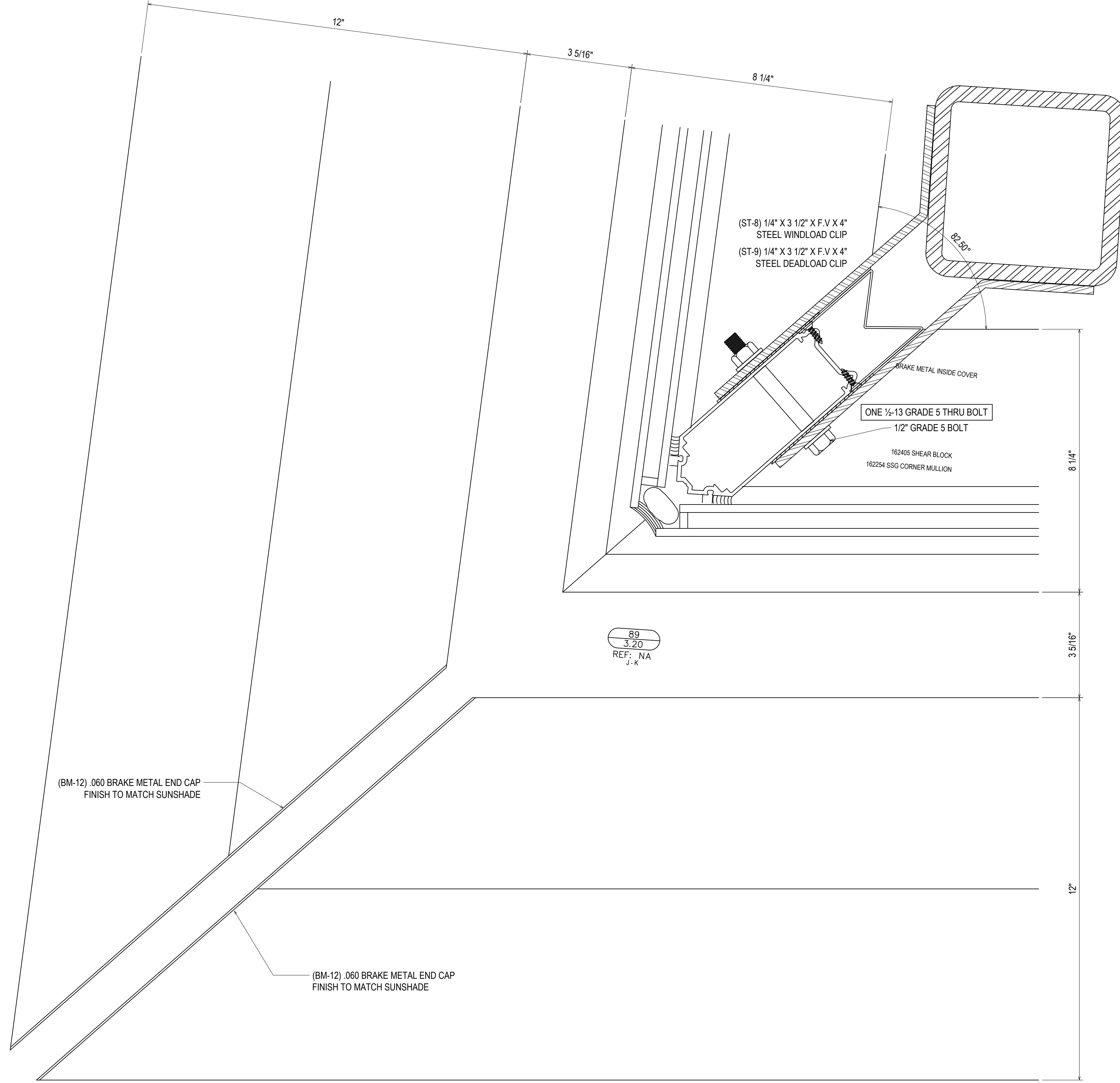

REFERENCE MID-ANCHOR SECTION DETAILS ON SHEETS 3.14 THRU 3.15

**1st Choice Glass**  
**Architectural Glass Services**  
 www.glass1st.net  
 3221-A Westwood Industrial Drive  
 Monroe, NC 28110 - 704-291-7711

DRAWN BY: CW DATE: 4/9/19

CHECKED BY: DW DATE: 4/9/19

JOB NO.: BLUFFTON ONCOLOGY

SHEET NO.: 3.20

PROJECT: BLUFFTON ONCOLOGY

LOCATION: BUCK WATER PLACE BLVD

BLUFFTON, SOUTH CAROLINA

ERECTOR: 1ST CHOICE GLASS

NO	DATE	QTY	DATE	QTY	DATE	QTY	DATE	QTY	DATE	DESCRIPTION	DRAWING SUBMISSION
1										1ST REVISION	4/25/19
2										2ND REVISION (ENGINEERING)	4/29/19
3										3RD REVISION	5/3/19
4										4TH REVISION	5/14/19
5										5TH REVISION (SPICE JOINTS J-K-L)	5/29/19



REFERENCE AND ANCHOR SECTION DETAILS ON SHEETS 3.14 THRU 3.15

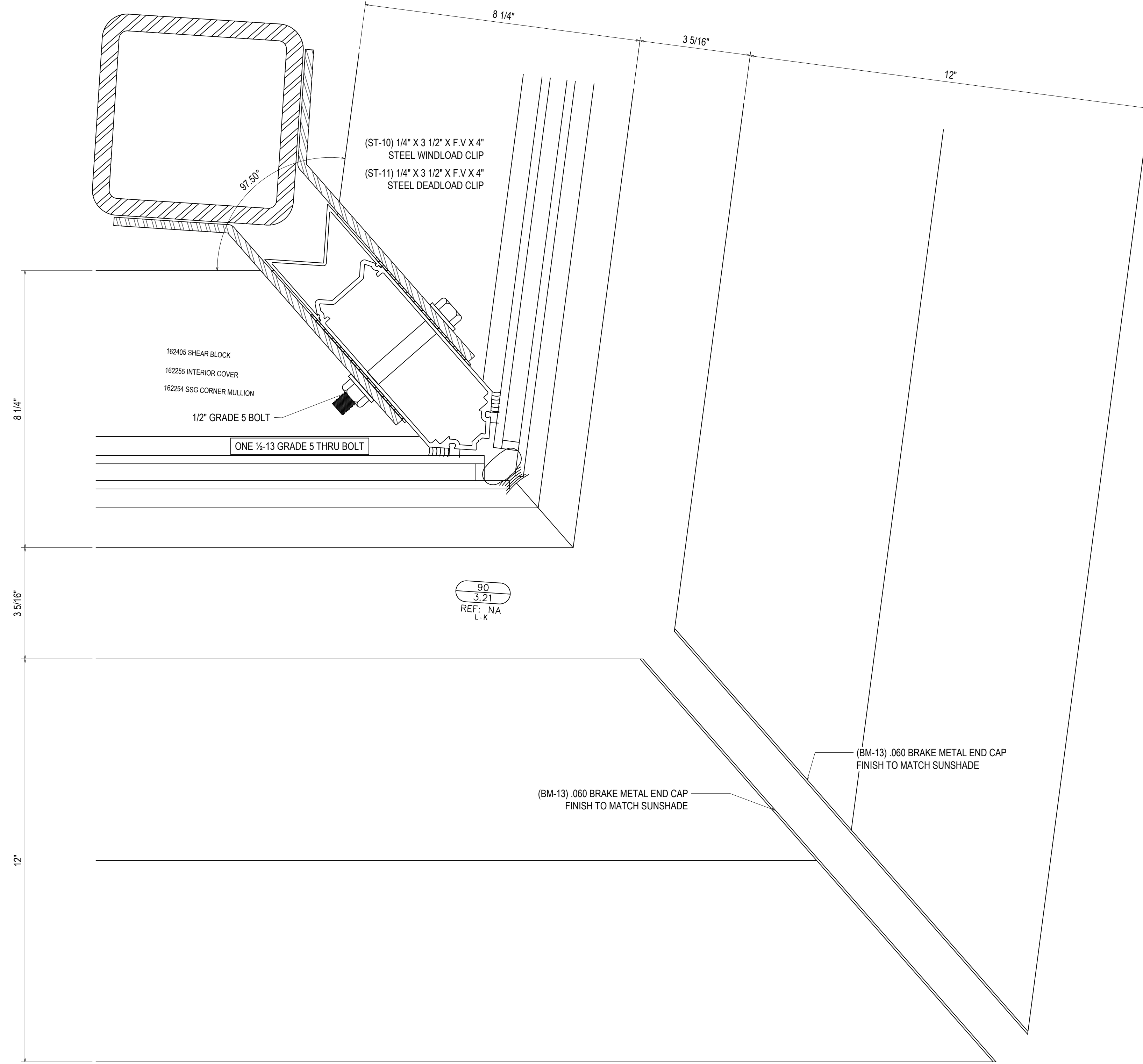

	5/23/19	5TH REVISION ( SPLICE JOINTS J-K-L)	5/23/19	DATE
	5/14/19	4TH REVISION	5/14/19	DATE
	5/3/19	3RD REVISION	5/3/19	DATE
	4/29/19	2ND REVISION (ENGINEERING)	4/29/19	DATE
	4/25/19	1ST REVISION	4/25/19	DATE
	NO	DESCRIPTION		DATE

QTY	DATE	QTY	DATE	QTY	DATE	QTY	DATE	QTY	DATE	QTY	DATE	QTY	DATE
ARCH		CONTR		CUST		SALES REP		OTHER		DATE		DATE	

	PROJECT: <b>BLUFFTON ONCOLOGY</b>
	LOCATION: <b>BUCK WATER PLACE BLVD BLUFFTON, SOUTH CAROLINA 1ST CHOICE GLASS</b>

<b>Architectural Glass Services</b> www.glass1st.net 3221-A Westwood Industrial Drive Monroe, NC 28110 - 704-291-7711	

DRAWN BY:	CW	DATE:	4/9/19
CHECKED BY:	DW	DATE:	4/9/19
JOB NO.:	BLUFFTON ONCOLOGY		
SHEET NO.:	3.21		

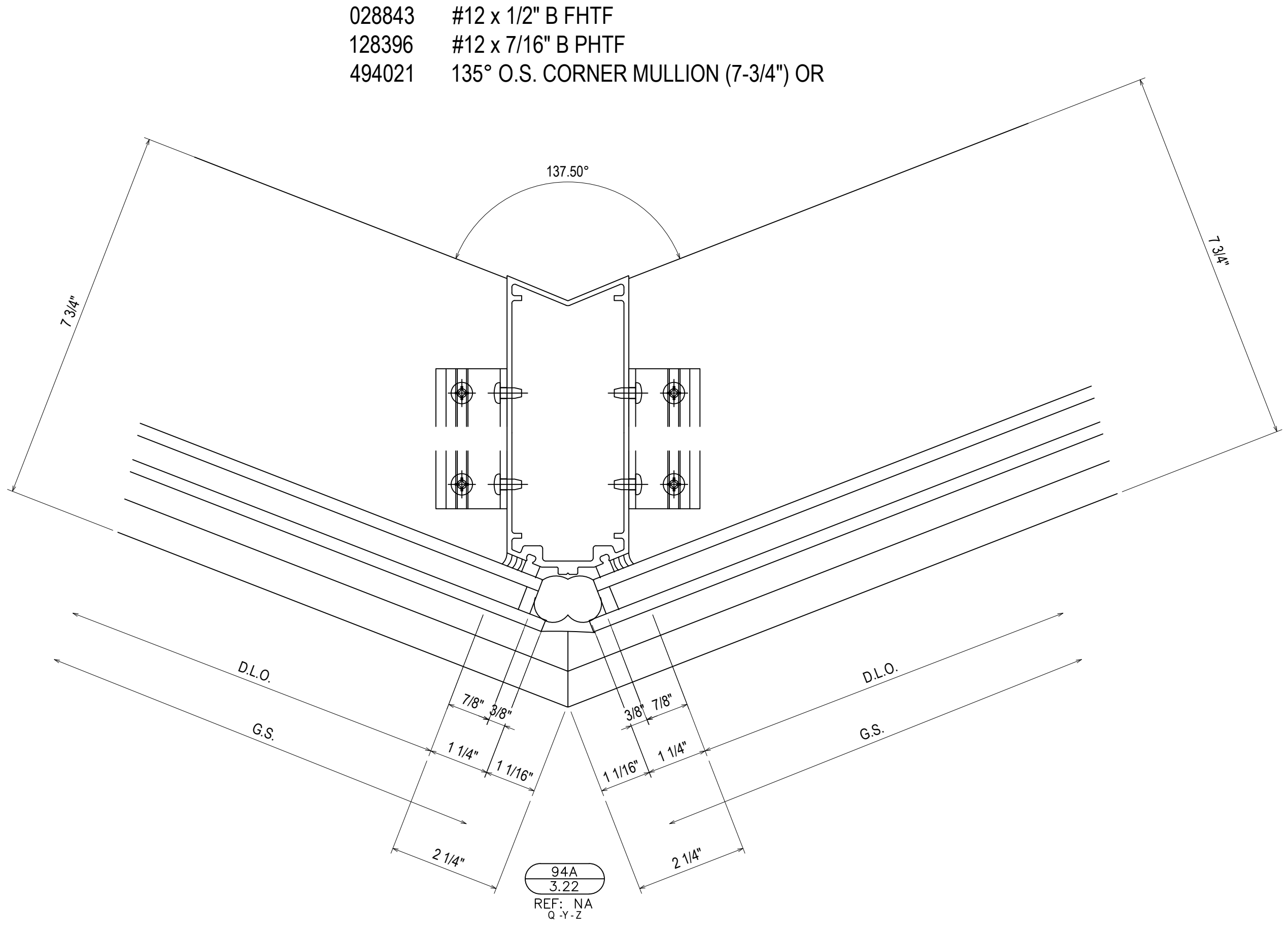
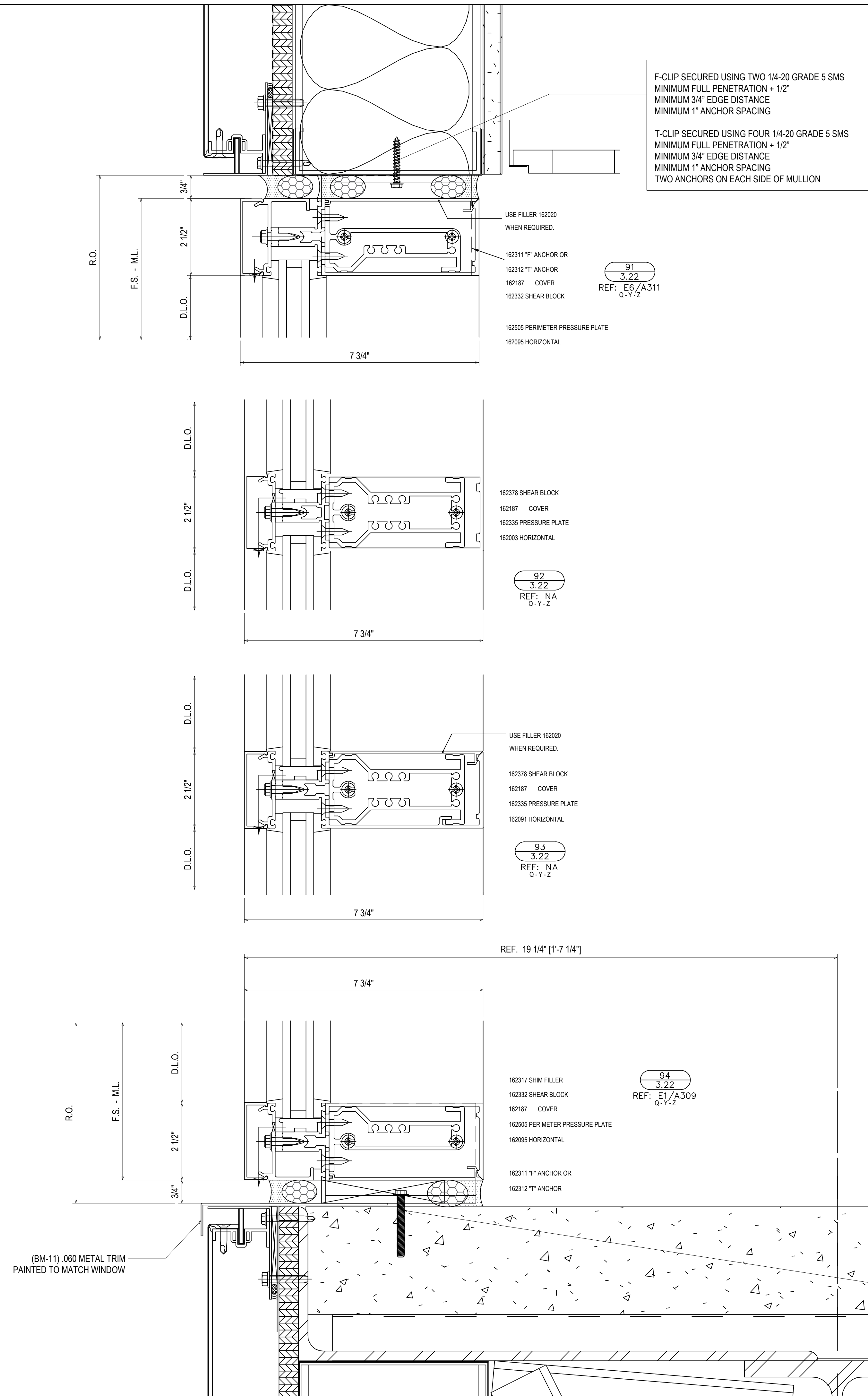

F-U-CLIP SECURED USING TWO 3/8" HILTI KWIK HUS EZ ANCHORS  
 MINIMUM 2-1/2" EMBEDMENT  
 MINIMUM 3" EDGE DISTANCE  
 MINIMUM 3" ANCHOR SPACING

T-CLIP SECURED USING TWO 3/8" HILTI KWIK HUS EZ ANCHORS  
 MINIMUM 2-1/2" EMBEDMENT  
 MINIMUM 3" EDGE DISTANCE  
 MINIMUM 3" ANCHOR SPACING  
 ONE ANCHOR ON EACH SIDE OF MULLION

NO	DATE	QTY	DATE	QTY	DATE	QTY	DATE	QTY	DATE	DESCRIPTION	DRAWING SUBMISSION
5	5/29/19									5TH REVISION (SPICE JOINTS J-K-L)	
4	5/14/19									4TH REVISION	
3	5/3/19									3RD REVISION	
2	4/29/19									2ND REVISION (ENGINEERING)	
1	4/25/19									1ST REVISION	
NO											

PROJECT: BLUFFTON ONCOLOGY  
 LOCATION: BUCK WATER PLACE BLVD  
 BLUFFTON, SOUTH CAROLINA  
 ERECTOR: 1ST CHOICE GLASS

**1st Choice**  
 Glass  
**Architectural Glass Services**  
 www.glass1st.net  
 3221-A Westwood Industrial Drive  
 Monroe, NC 28110 - 704-291-7711

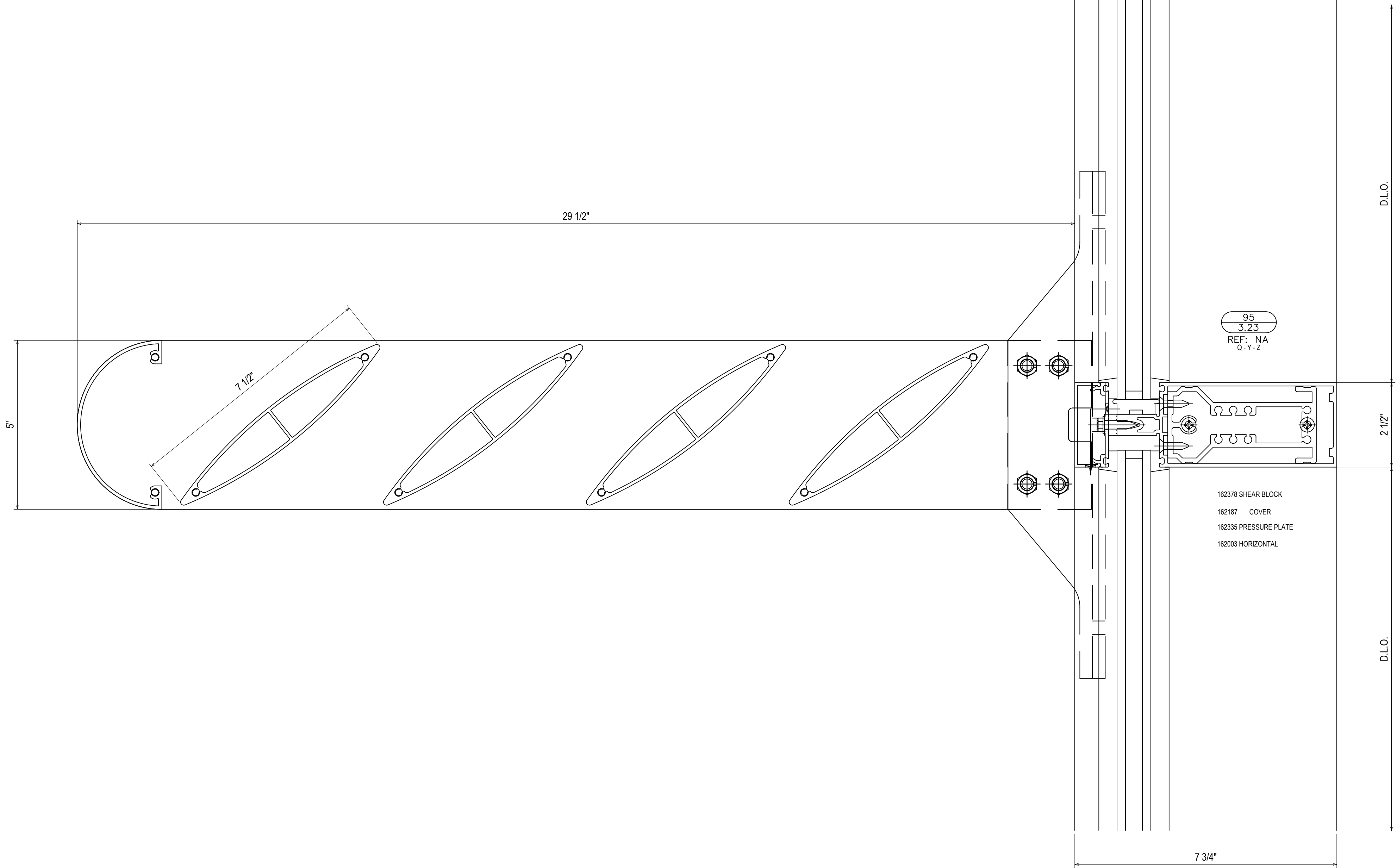

**1st Choice Glass**  
**Architectural Glass Services**  
[www.glass1st.net](http://www.glass1st.net)  
 3221-A Westwood Industrial Drive  
 Monroe, NC 28110 - 704-291-7711

PROJECT: **BLUFFTON ONCOLOGY**

LOCATION: **BUCK WATER PLACE BLVD  
BLUFFTON, SOUTH CAROLINA**

ERECTOR: **1ST CHOICE GLASS**

DRAWN BY: **CW** DATE: **4/9/19**

CHECKED BY: **DW** DATE: **4/9/19**

JOB NO.: **BLUFFTON ONCOLOGY**

SHEET NO.: **3.23**

QTY	DATE	QTY	DATE	QTY	DATE	QTY	DATE	QTY	DATE	QTY	DATE	QTY	DATE	QTY	DATE	QTY	DATE	QTY	DATE	QTY	DATE	QTY	DATE	
ARCH	CONTR	CUST	SALES/REP	OTHER	NO	TO	NO	TO	NO	TO	NO	TO	NO	TO	NO	TO	NO	TO	NO	TO	NO	TO	NO	TO

5/28/19 5TH REVISION (SPICE JOINTS J-K-L)

5/14/19 4TH REVISION

5/3/19 3RD REVISION

4/28/19 2ND REVISION (ENGINEERING)

4/25/19 1ST REVISION

NO DESCRIPTION

NO DATE

NO DATE

NO DATE

NO DATE

NO DATE

NO DATE

NO DATE

NO DATE

NO DATE

NO DATE

NO DATE

NO DATE

NO DATE

NO DATE

NO DATE

NO DATE

NO DATE

NO DATE

NO DATE

NO DATE

NO DATE

NO DATE

NO DATE

NO DATE

NO DATE



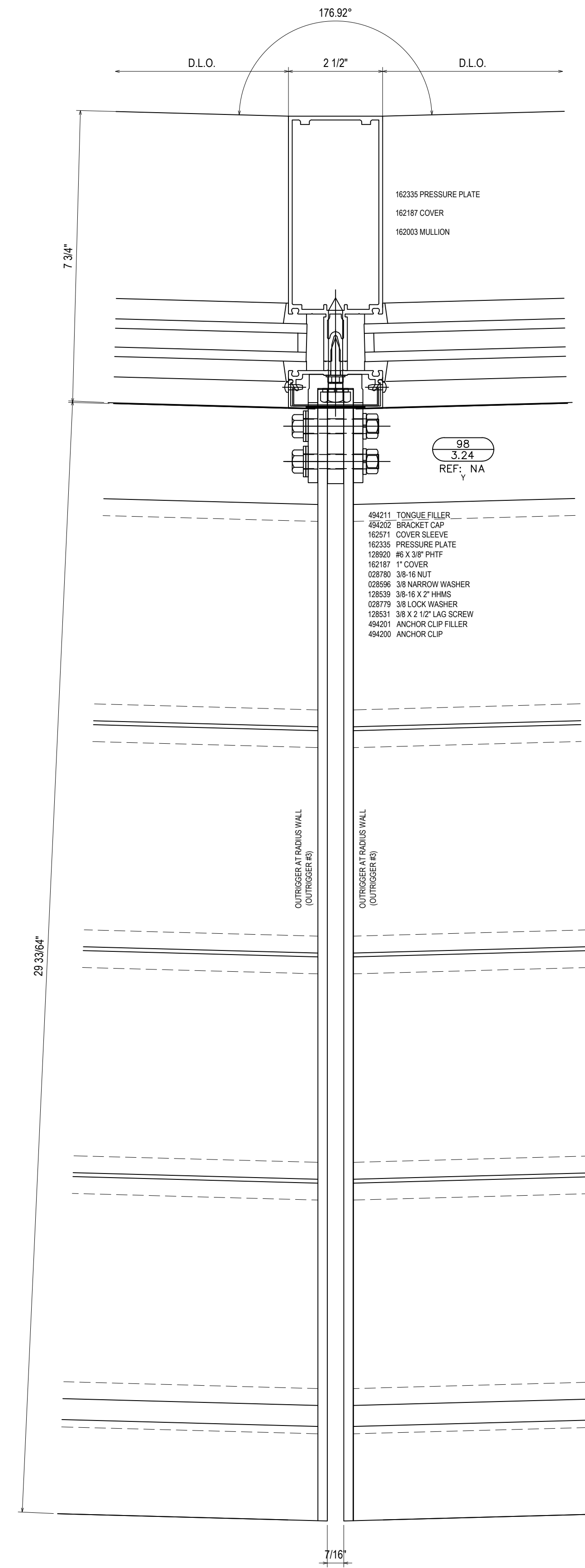
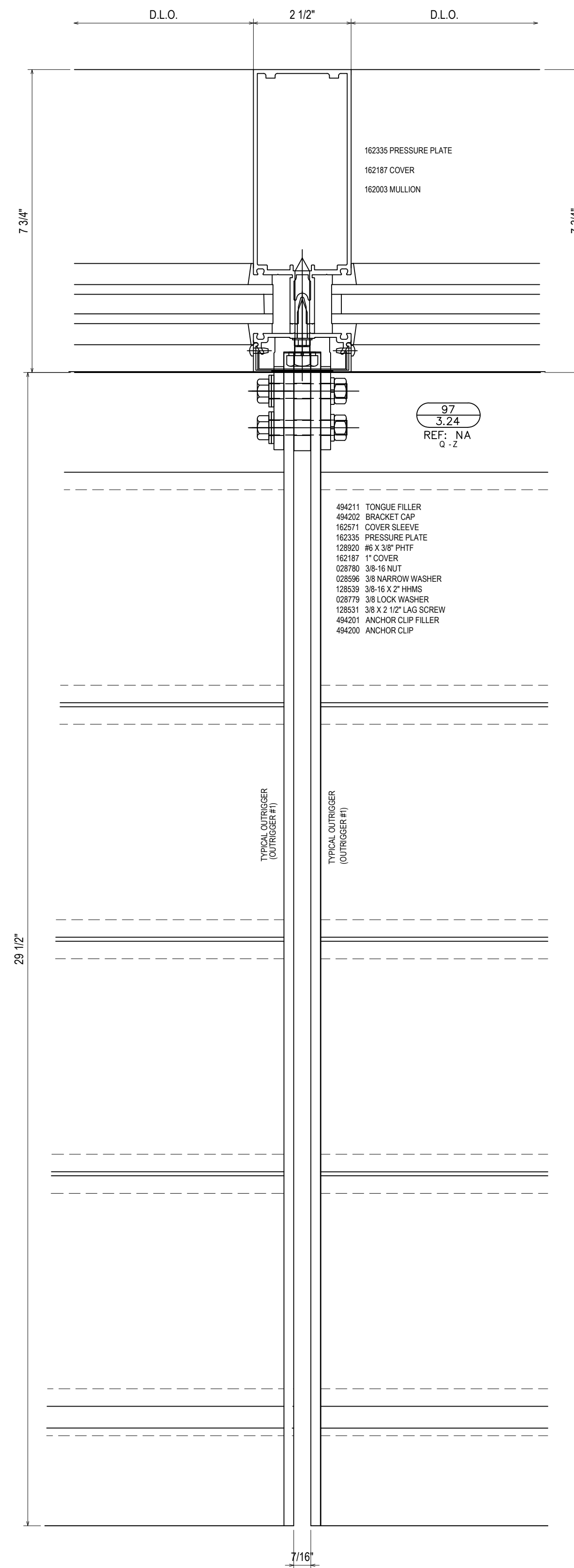
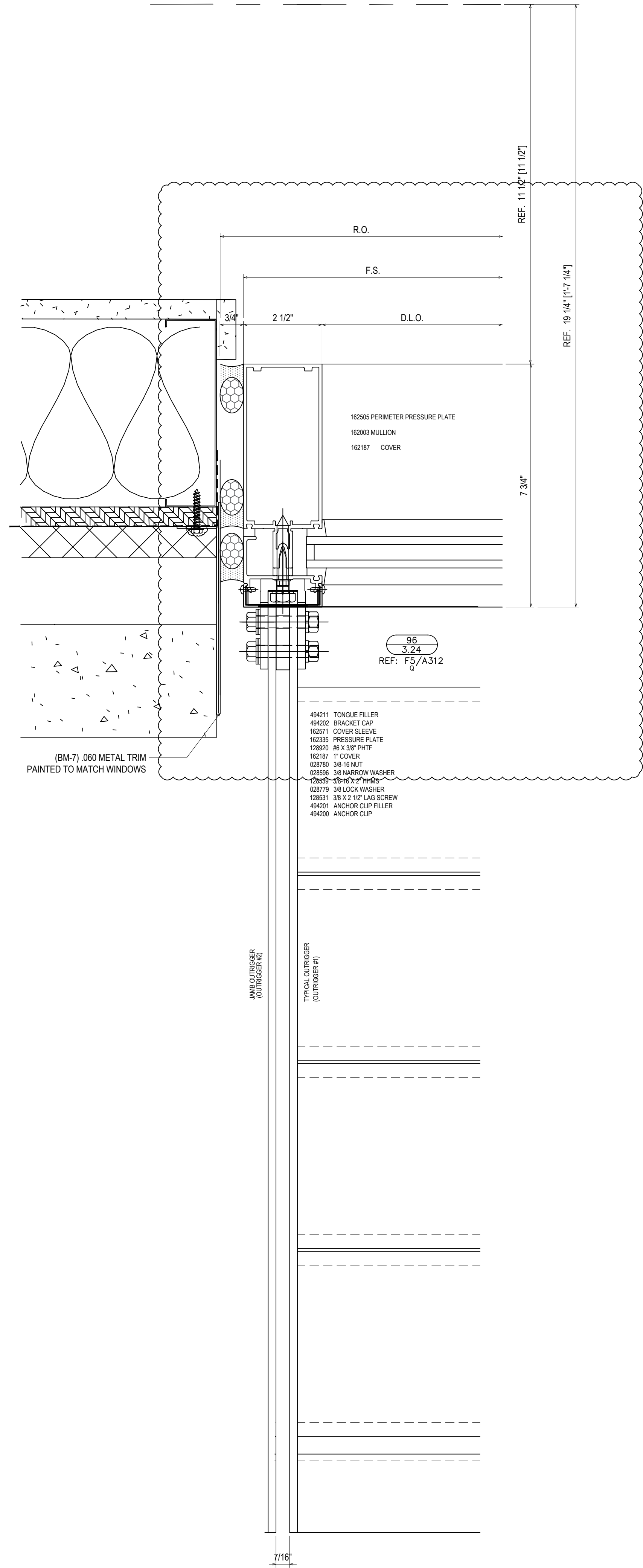

QTY	DATE	QTY	DATE	QTY	DATE	QTY	DATE	QTY	DATE	OTHER
ARCH	CONTR	CUST	SALES REP	DATE	DATE	DATE	DATE	DATE	DATE	DESCRIPTION
										NO
										1ST REVISION
										2ND REVISION (ENGINEERING)
										3RD REVISION
										4TH REVISION
										5TH REVISION (SPICE JOINTS J-K-L)
										DATE
										DESCRIPTION
										DRAWING SUBMISSION

**PROJECT:** BLUFFTON ONCOLOGY

**LOCATION:** BUCK WATER PLACE BLVD  
BLUFFTON, SOUTH CAROLINA

**ERECTOR:** 1ST CHOICE GLASS

**1st Choice Glass**  
Architectural Glass Services  
www.glass1st.net  
3221-A Westwood Industrial Drive  
Monroe, NC 28110 - 704-291-7711

DRAWN BY: CW	DATE: 4/9/19
CHECKED BY: DW	DATE: 4/9/19
JOB NO.:	BLUFFTON ONCOLOGY
SHEET NO.:	3.24

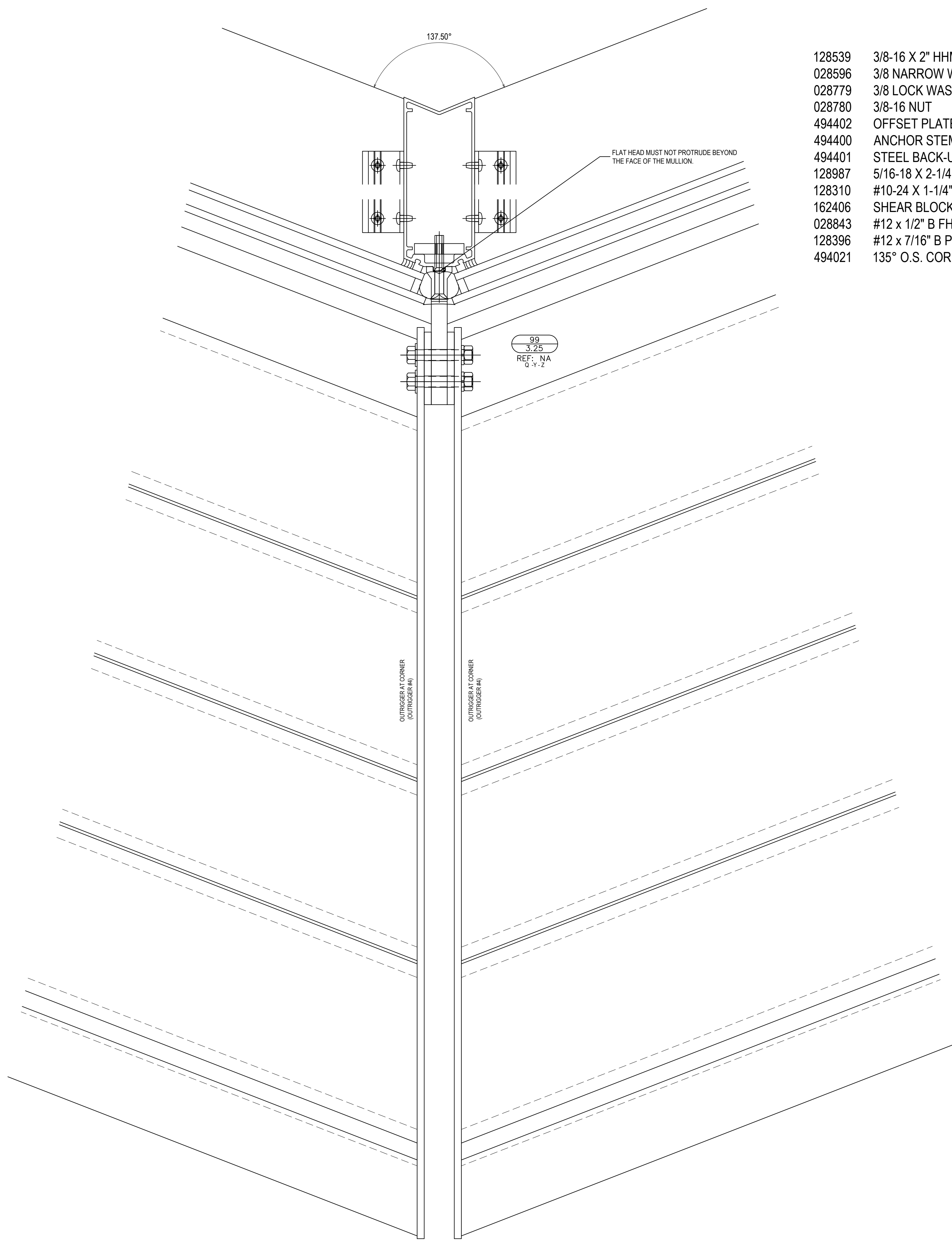

- 128539 3/8-16 X 2" HHMS
- 028596 3/8 NARROW WASHER
- 028779 3/8 LOCK WASHER
- 028780 3/8-16 NUT
- 494402 OFFSET PLATE
- 494400 ANCHOR STEM
- 494401 STEEL BACK-UP PLATE
- 128987 5/16-18 X 2-1/4" FHMS
- 128310 #10-24 X 1-1/4" FHMS
- 162406 SHEAR BLOCK
- 028843 #12 x 1/2" B FHMF
- 128396 #12 x 7/16" B PHTF
- 494021 135° O.S. CORNER MULLION (7-3/4") OR

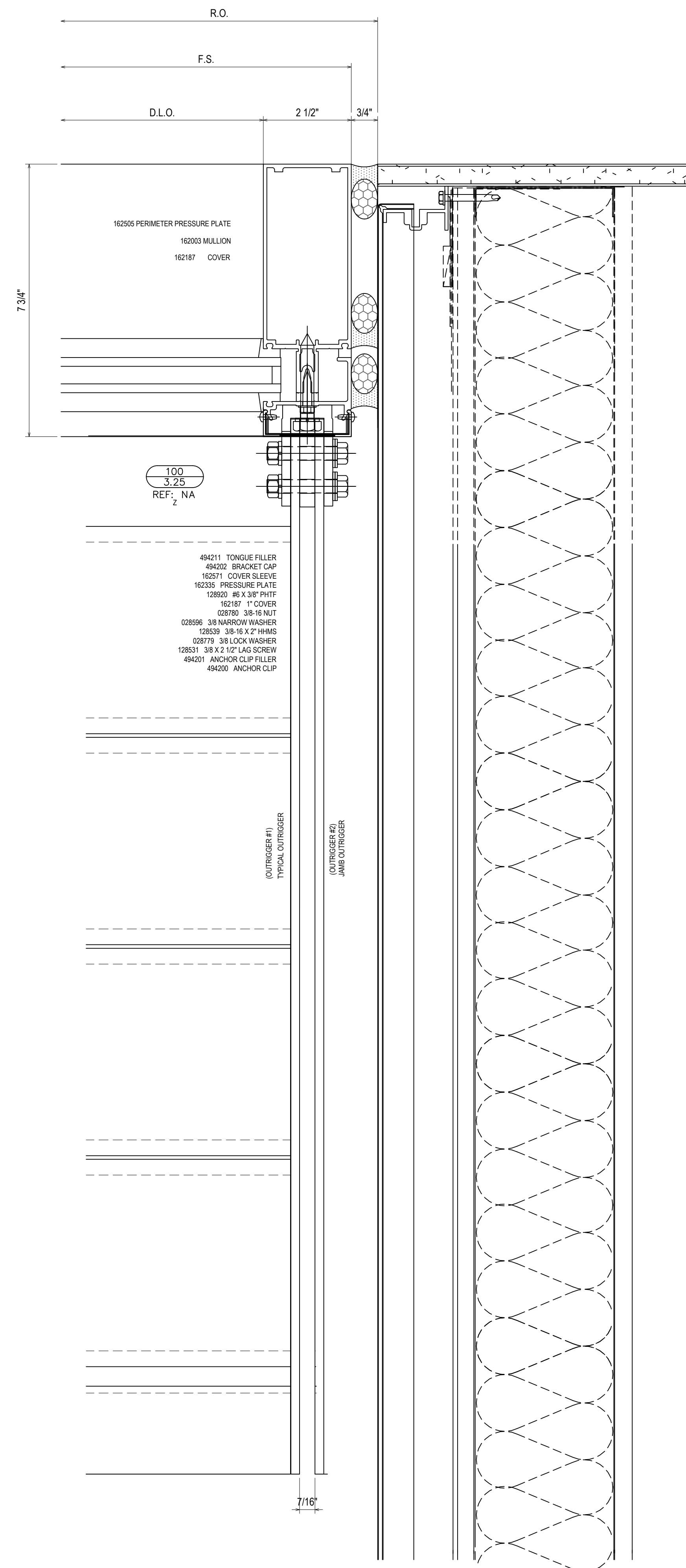

100  
3.25  
REF: NA  
2

- 494211 TONGUE FILLER
- 494202 BRACKET CAP
- 162571 COVER SLEEVE
- 162335 PRESSURE PLATE
- 128920 #6 X 3/8" PHTF
- 162187 1" COVER
- 028780 3/8-16 NUT
- 028596 3/8 NARROW WASHER
- 128529 3/8-16 X 2" HHMS
- 028779 3/8 LOCK WASHER
- 128531 3/8 X 2 1/2" LAG SCREW
- 494201 ANCHOR CLIP FILLER
- 494200 ANCHOR CLIP

(OUTRIGGER #1)  
TYPICAL OUTRIGGER

(OUTRIGGER #2)  
JAMB OUTRIGGER

**1st Choice Glass**  
Architectural Glass Services  
www.glass1st.net  
3221-A Westwood Industrial Drive  
Monroe, NC 28110 - 704-291-7711

PROJECT: BLUFFTON ONCOLOGY  
LOCATION: BUCK WATER PLACE BLVD  
BLUFFTON, SOUTH CAROLINA  
ERECTOR: 1ST CHOICE GLASS

ARCH	QTY	DATE	QTY	DATE	SALES REP	OTHER

5TH REVISION (SPUCE JOINTS J-K-L)	5/23/19	DATE
4TH REVISION <td>5/14/19 <td>DATE</td> </td>	5/14/19 <td>DATE</td>	DATE
3RD REVISION <td>5/3/19 <td>DATE</td> </td>	5/3/19 <td>DATE</td>	DATE
2ND REVISION (ENGINEERING) <td>4/29/19 <td>DATE</td> </td>	4/29/19 <td>DATE</td>	DATE
1ST REVISION <td>4/25/19 <td>DATE</td> </td>	4/25/19 <td>DATE</td>	DATE
DESCRIPTION <td></td> <td>DATE</td>		DATE
DRAWING SUBMISSION		

DRAWN BY: CW DATE: 4/9/19  
CHECKED BY: DW DATE: 4/9/19  
JOB NO.:  
SHEET NO.: BLUFFTON ONCOLOGY  
**3.25**

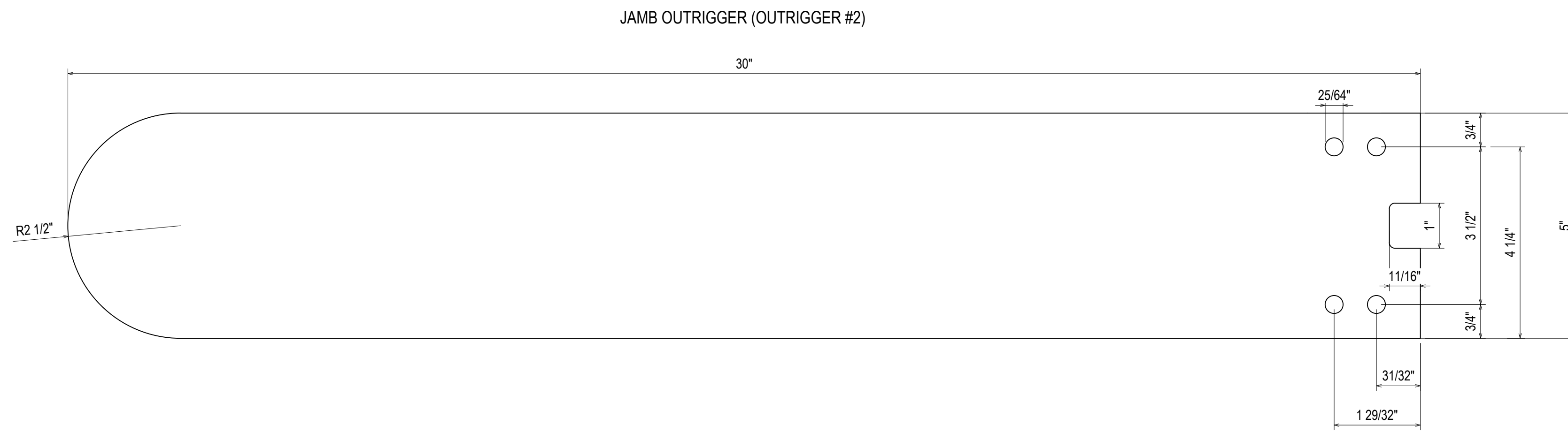
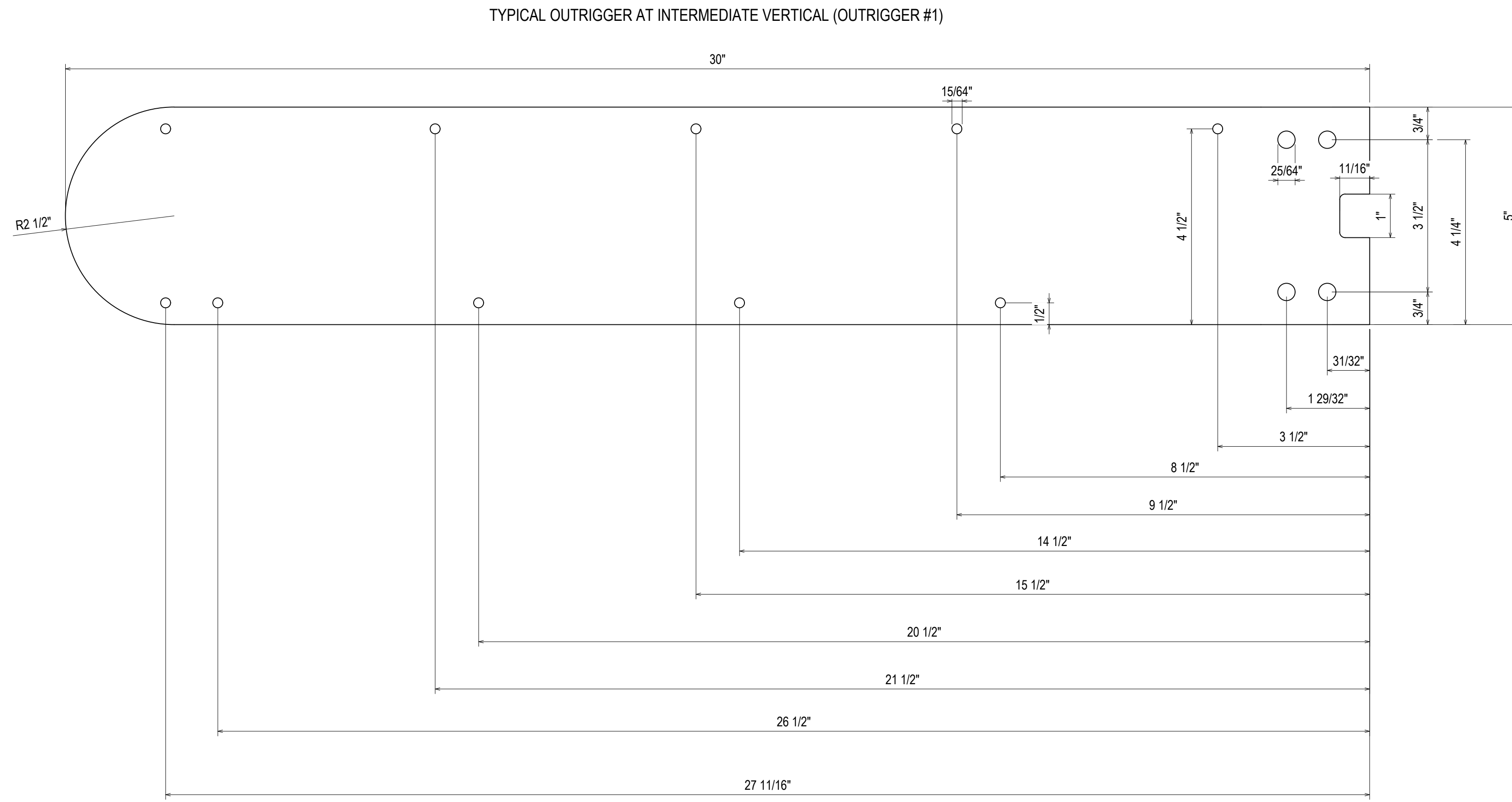

101 3.26 REF: NA OUTRIGGER #1		102 3.26 REF: NA OUTRIGGER #2	
5	5TH REVISION (SPLICE JOINTS J-K-L)	5/28/19	DATE
4	4TH REVISION	5/14/19	DATE
3	3RD REVISION	5/3/19	DATE
2	2ND REVISION (ENGINEERING)	4/29/19	DATE
1	1ST REVISION	4/25/19	DATE
NO	DESCRIPTION		DATE
DRAWING SUBMISSION			
PROJECT: BLUFFTON ONCOLOGY		OTHER	
LOCATION: BUCK WATER PLACE BLVD		SALESREP	
BLUFFTON, SOUTH CAROLINA		CUST	
1ST CHOICE GLASS		CONTR	
ARCH		DATE	
QTY		DATE	
ARCH		DATE	
CONTR		DATE	
CUST		DATE	
SALESREP		DATE	
OTHER		DATE	
DRAWING SUBMISSION		DATE	
DRAWN BY: CW		DATE: 4/9/19	
CHECKED BY: DW		DATE: 4/9/19	
JOB NO.: BLUFFTON ONCOLOGY			
SHEET NO.: 3.26			
<b>1st Choice Glass</b> <b>Architectural Glass Services</b> www.glass1st.net 3221-A Westwood Industrial Drive Monroe, NC 28110 - 704-291-7711			



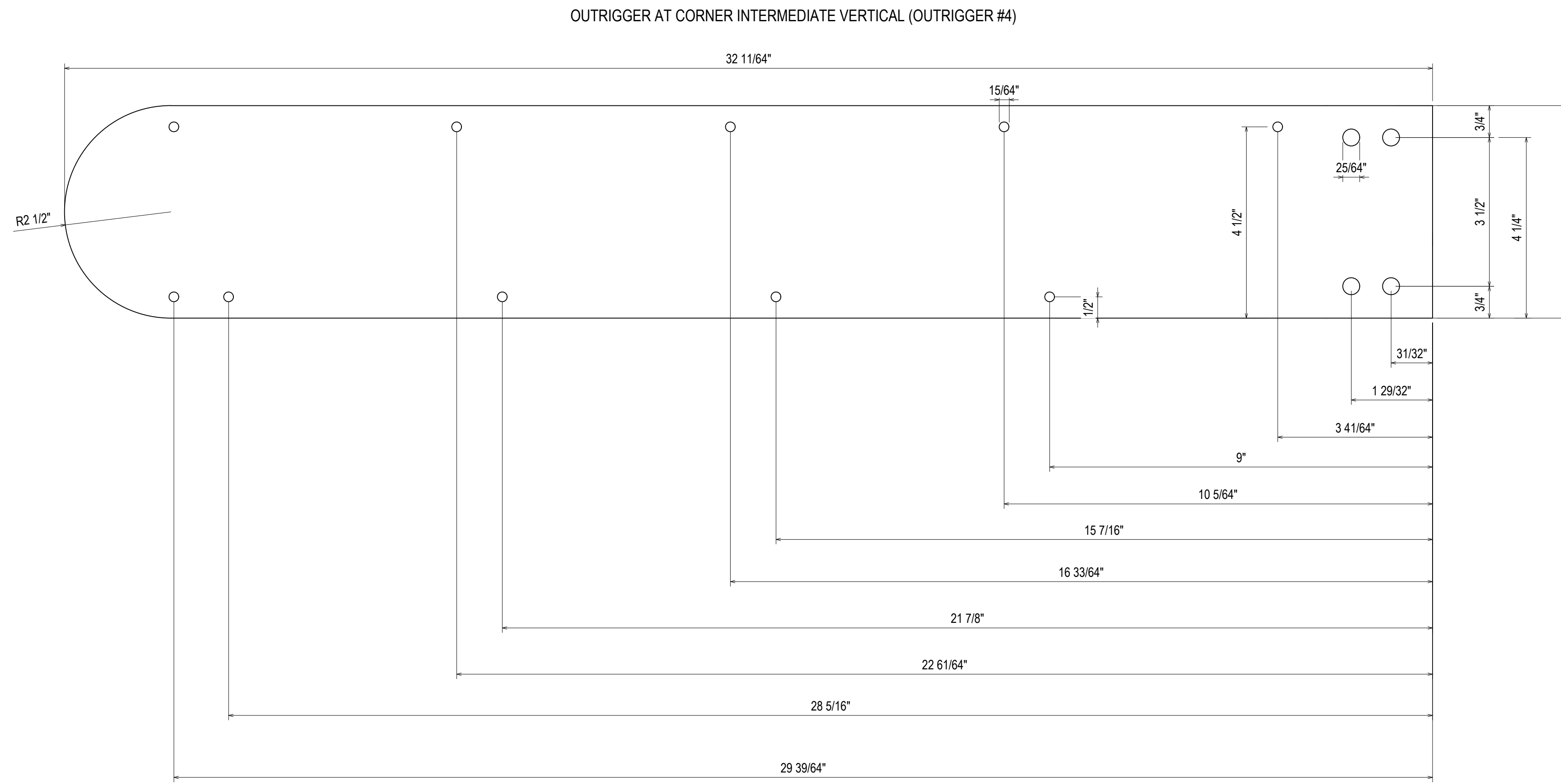
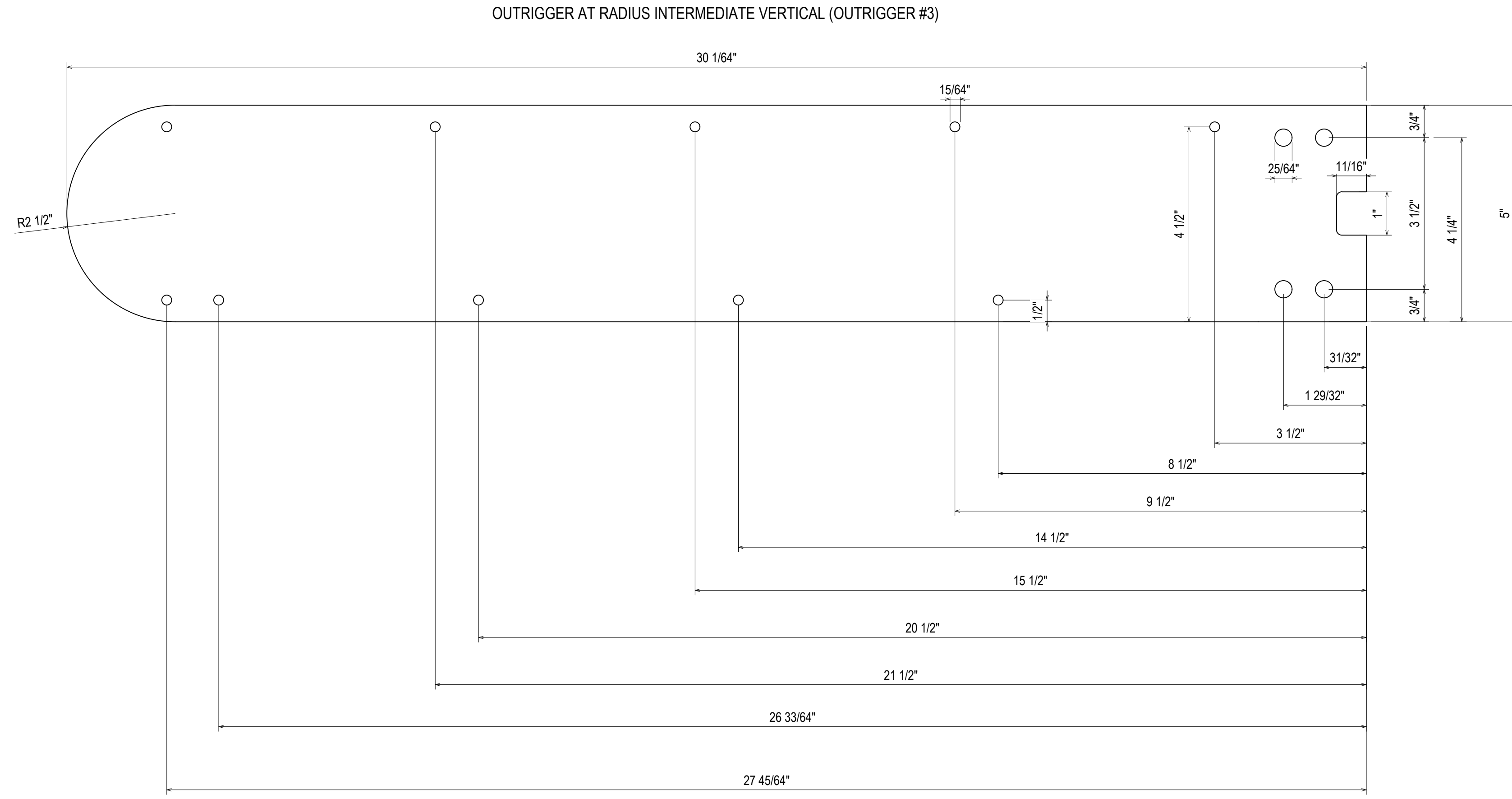

REV	DATE	DESCRIPTION	BY	CHKD	APP'D
5	5/29/19	5TH REVISION (SPICE JOINTS J-K-L)			
4	5/14/19	4TH REVISION			
3	5/3/19	3RD REVISION			
2	4/29/19	2ND REVISION (ENGINEERING)			
1	4/25/19	1ST REVISION			
NO		DESCRIPTION			
DRAWING SUBMISSION					

ARCH	CONTR	CUST	SALESREP	OTHER

PROJECT: BLUFFTON ONCOLOGY

LOCATION: BUCK WATER PLACE BLVD  
BLUFFTON, SOUTH CAROLINA

ERECTOR: 1ST CHOICE GLASS

**1st Choice Glass**  
Architectural Glass Services  
www.glass1st.net  
3221-A Westwood Industrial Drive  
Monroe, NC 28110 - 704-291-7711

DRAWN BY: CW DATE: 4/9/19

CHECKED BY: DW DATE: 4/9/19

JOB NO.: BLUFFTON ONCOLOGY

SHEET NO.: 3.27

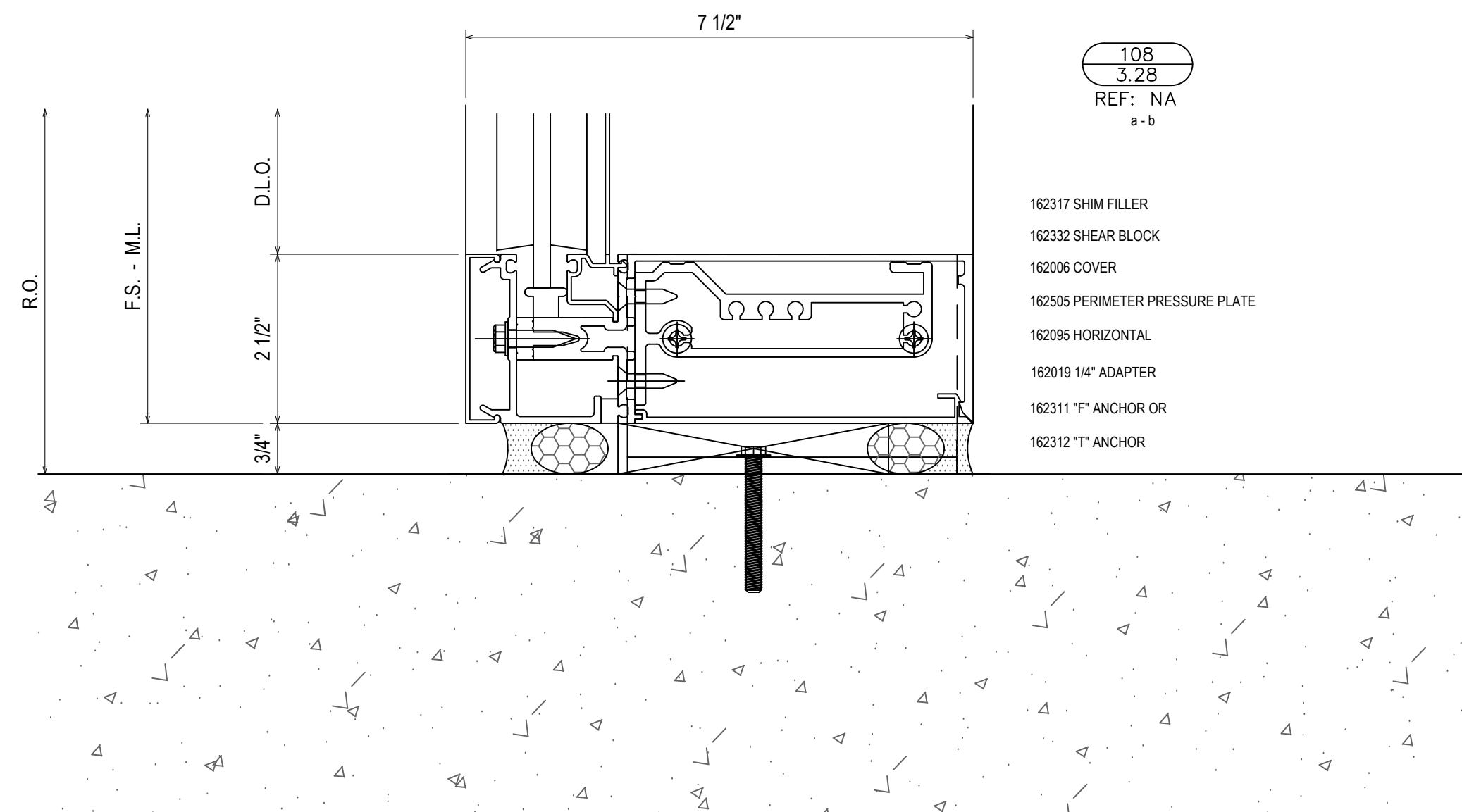
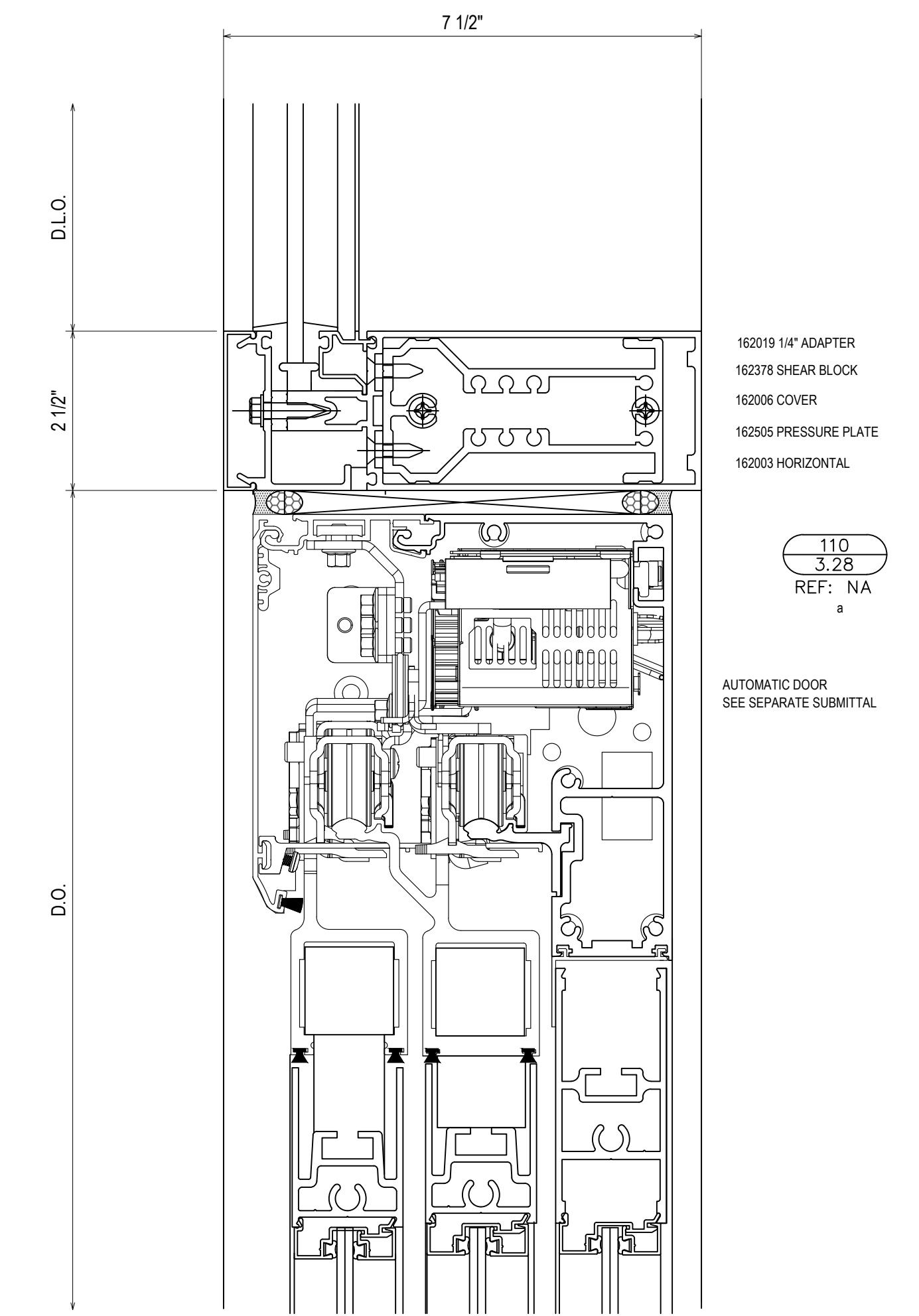
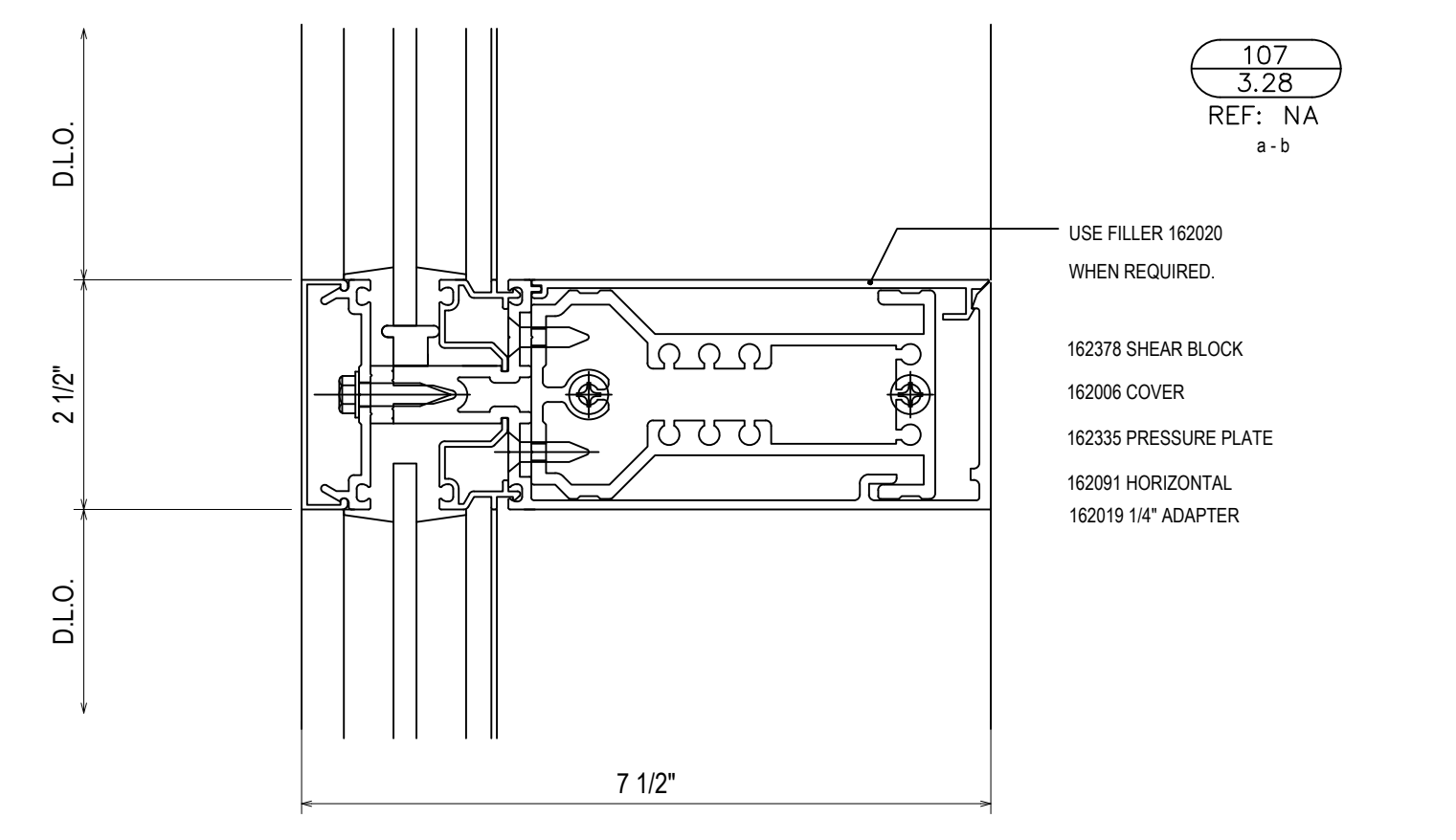
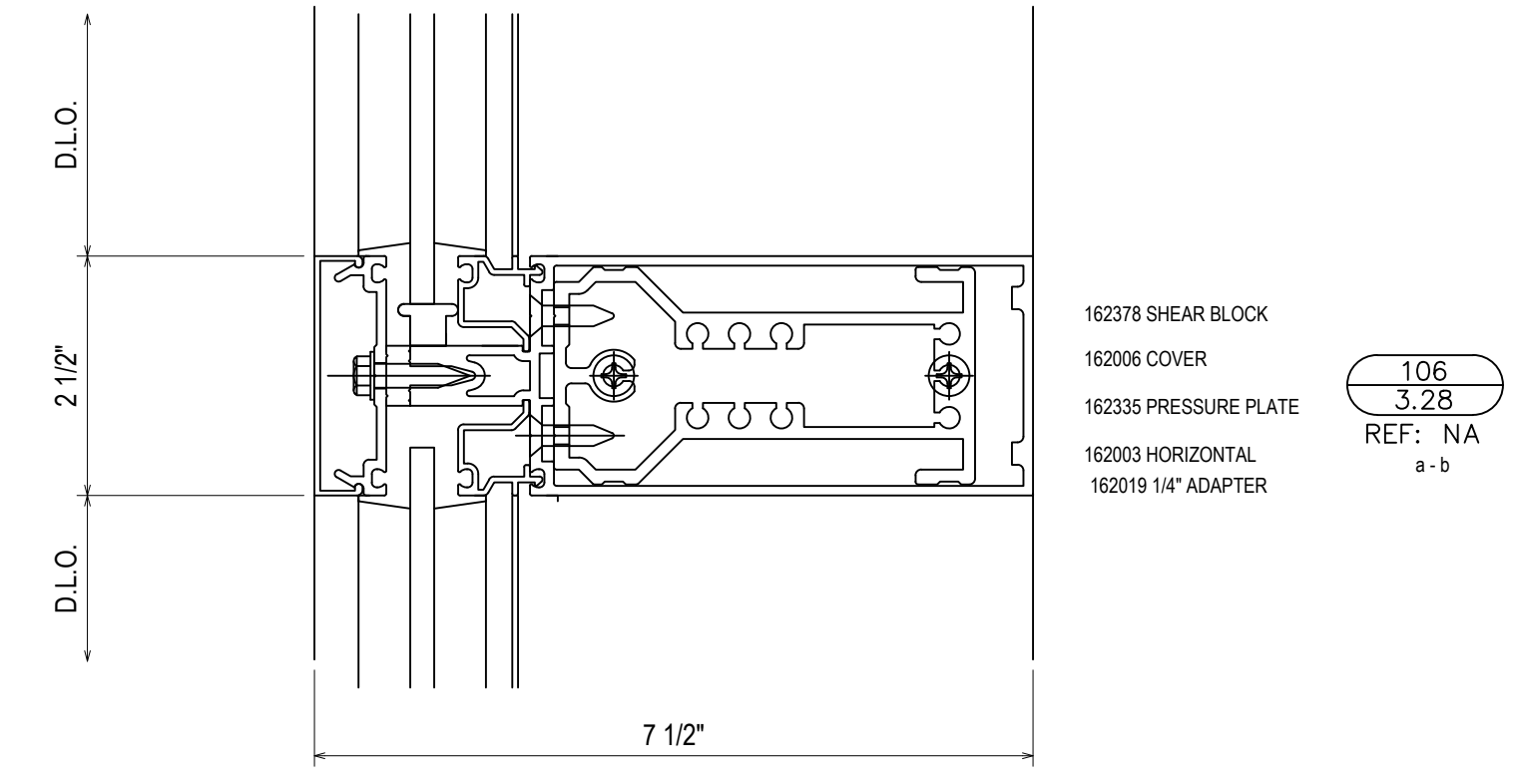
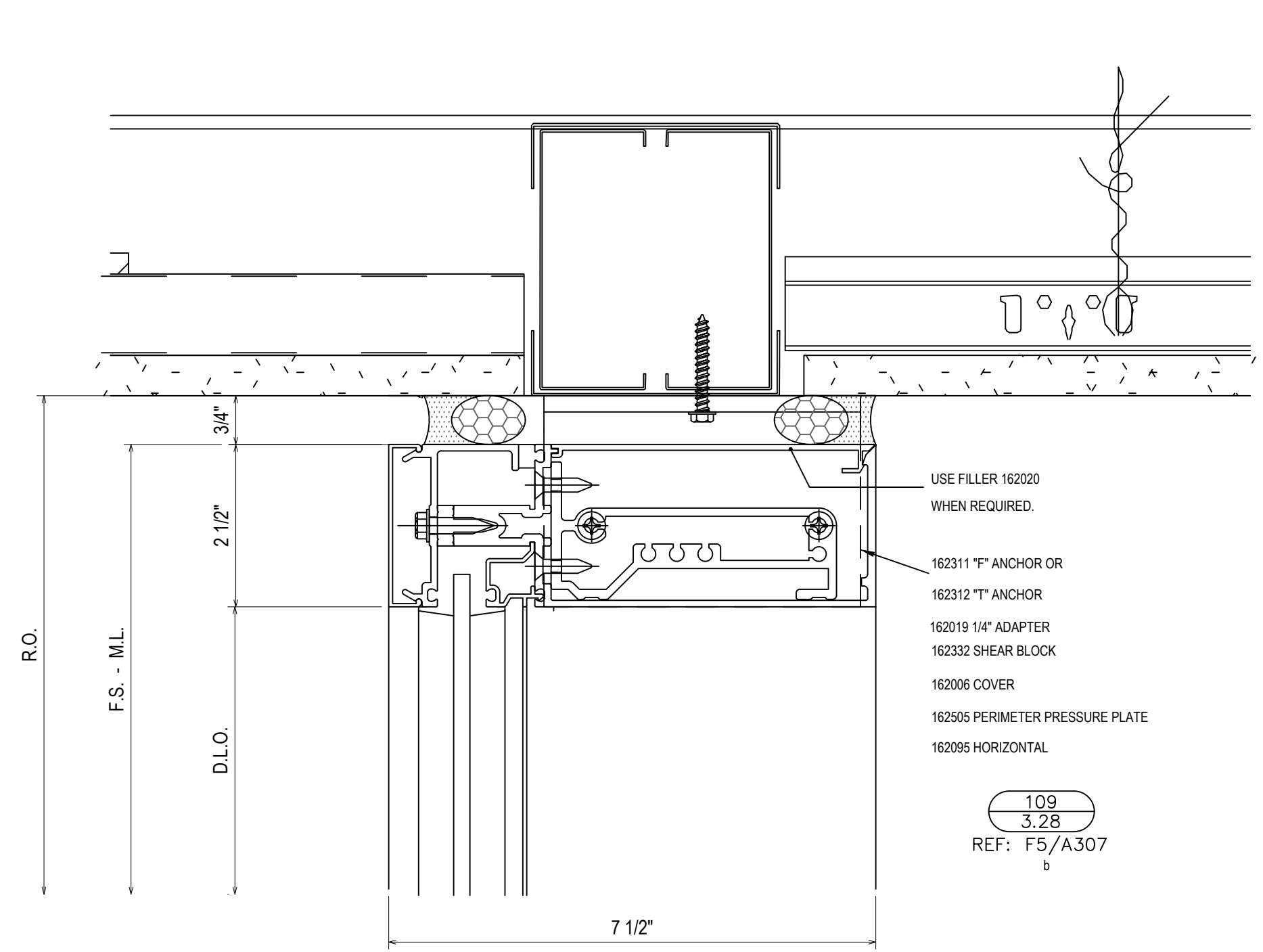
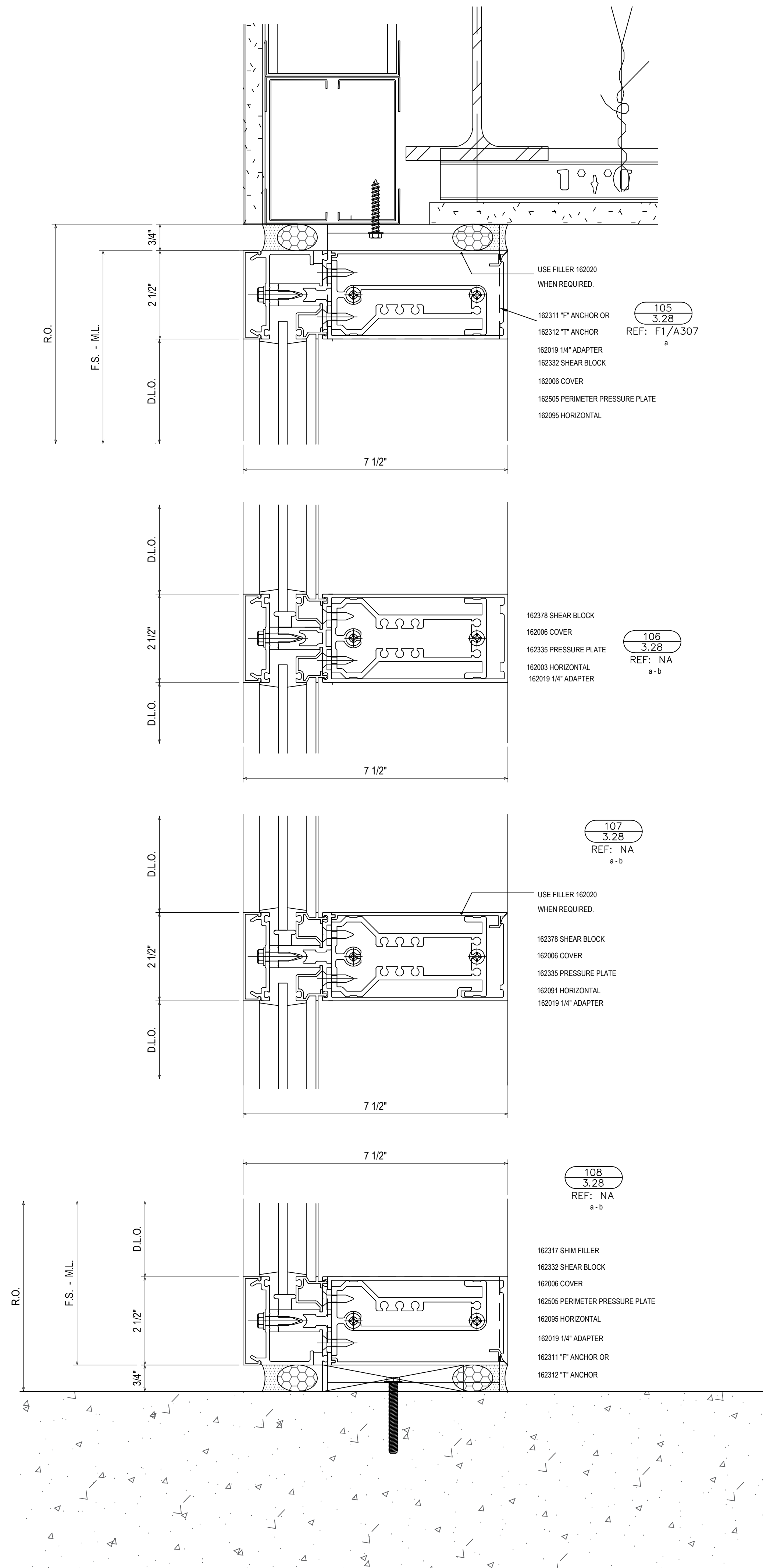

5/29/19	5TH REVISION (SPICE JOINTS J-K-L)	DATE	DESCRIPTION
5/14/19	4TH REVISION	DATE	DESCRIPTION
5/3/19	3RD REVISION	DATE	DESCRIPTION
4/29/19	2ND REVISION (ENGINEERING)	DATE	DESCRIPTION
4/25/19	1ST REVISION	DATE	DESCRIPTION
	NO	DATE	DESCRIPTION

PROJECT: BLUFFTON ONCOLOGY

LOCATION: BUCK WATER PLACE BLVD  
BLUFFTON, SOUTH CAROLINA

ERECTOR: 1ST CHOICE GLASS

1st Choice Glass  
Architectural Glass Services  
www.glass1st.net  
3221-A Westwood Industrial Drive  
Monroe, NC 28110 - 704-291-7711

DRAWN BY: CW DATE: 4/9/19

CHECKED BY: DW DATE: 4/9/19

JOB NO.: BLUFFTON ONCOLOGY

SHEET NO.: 3.28

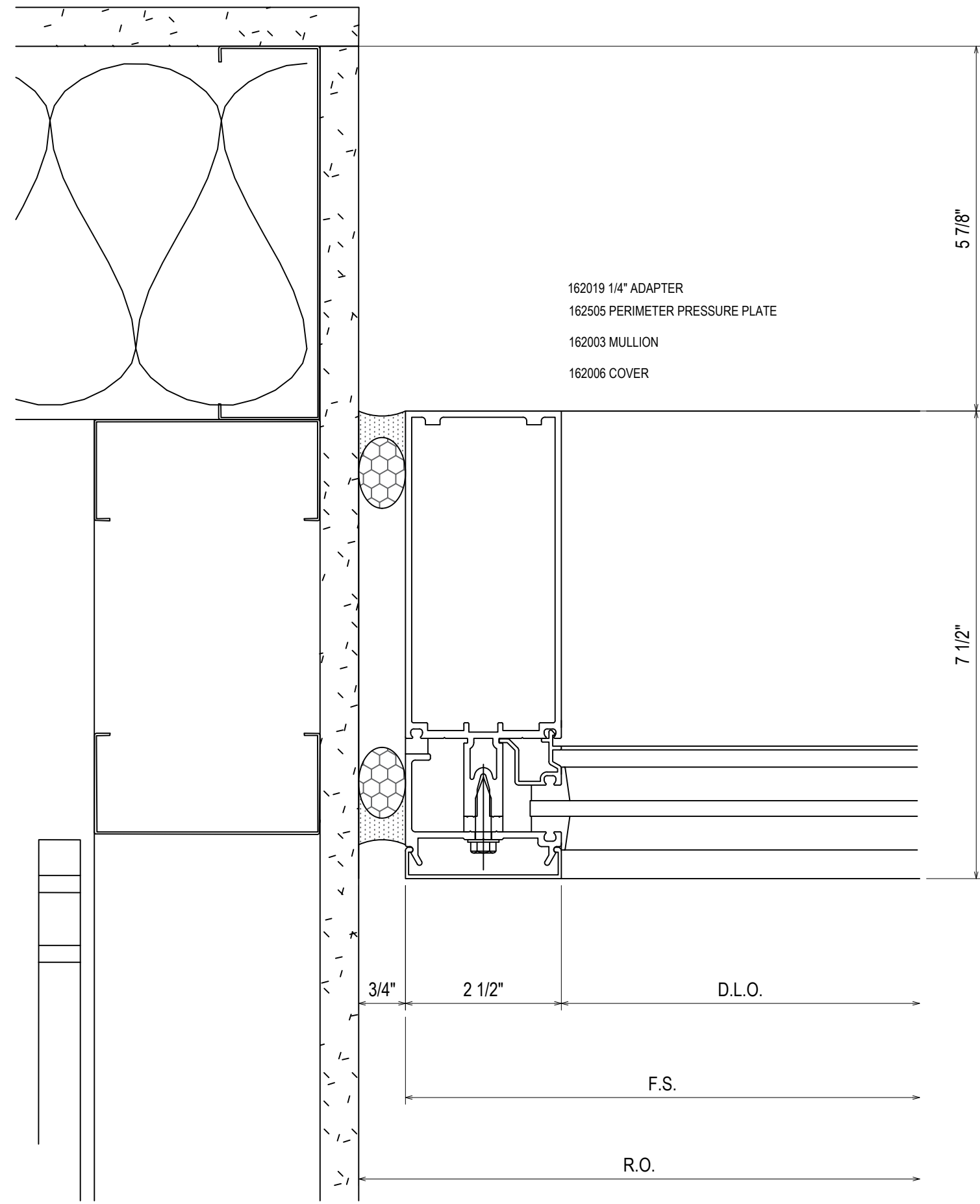

111  
3.29  
REF: F1/A312  
b

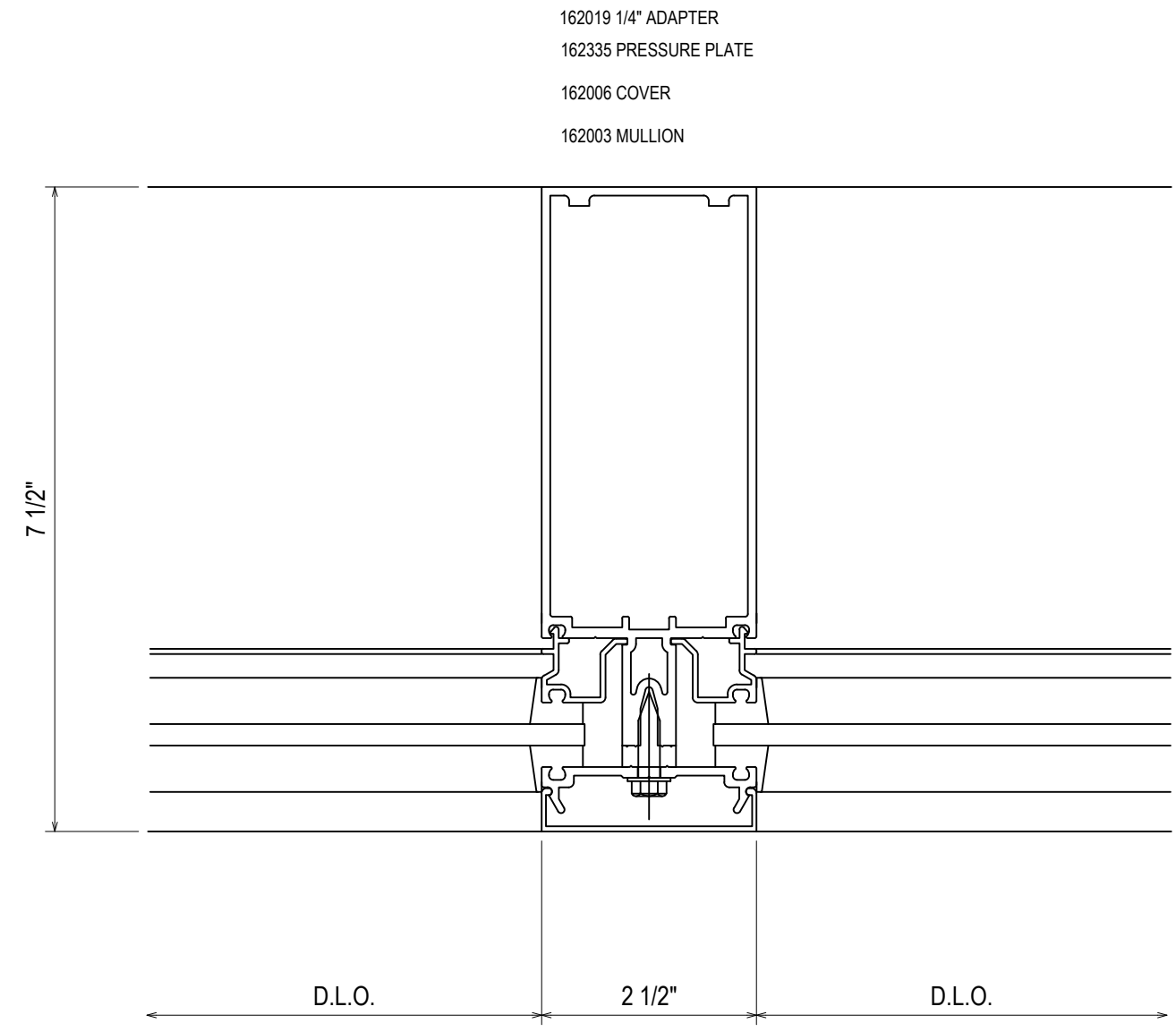

112  
3.29  
REF: NA  
a-b

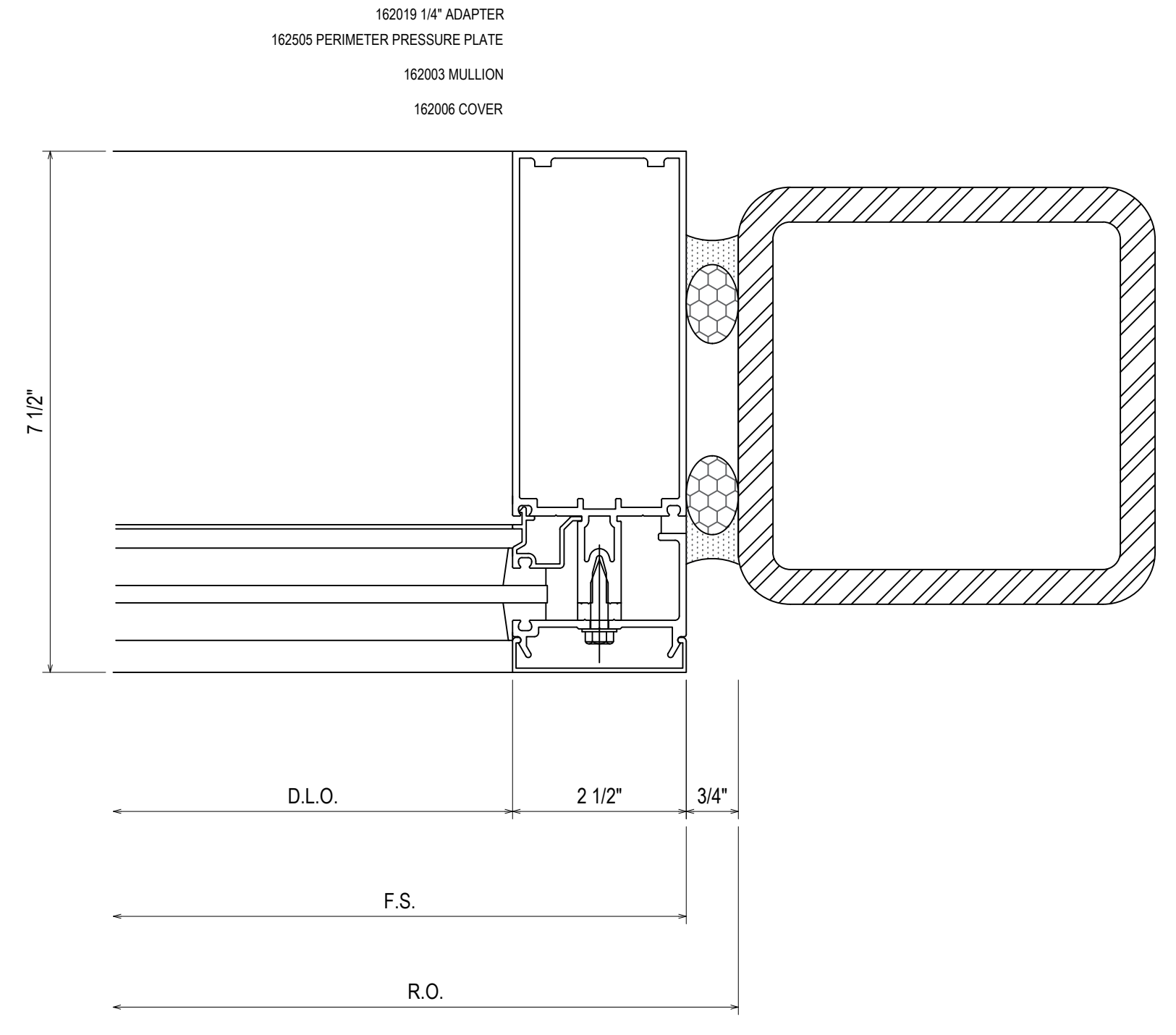

113  
3.29  
REF: NA  
a

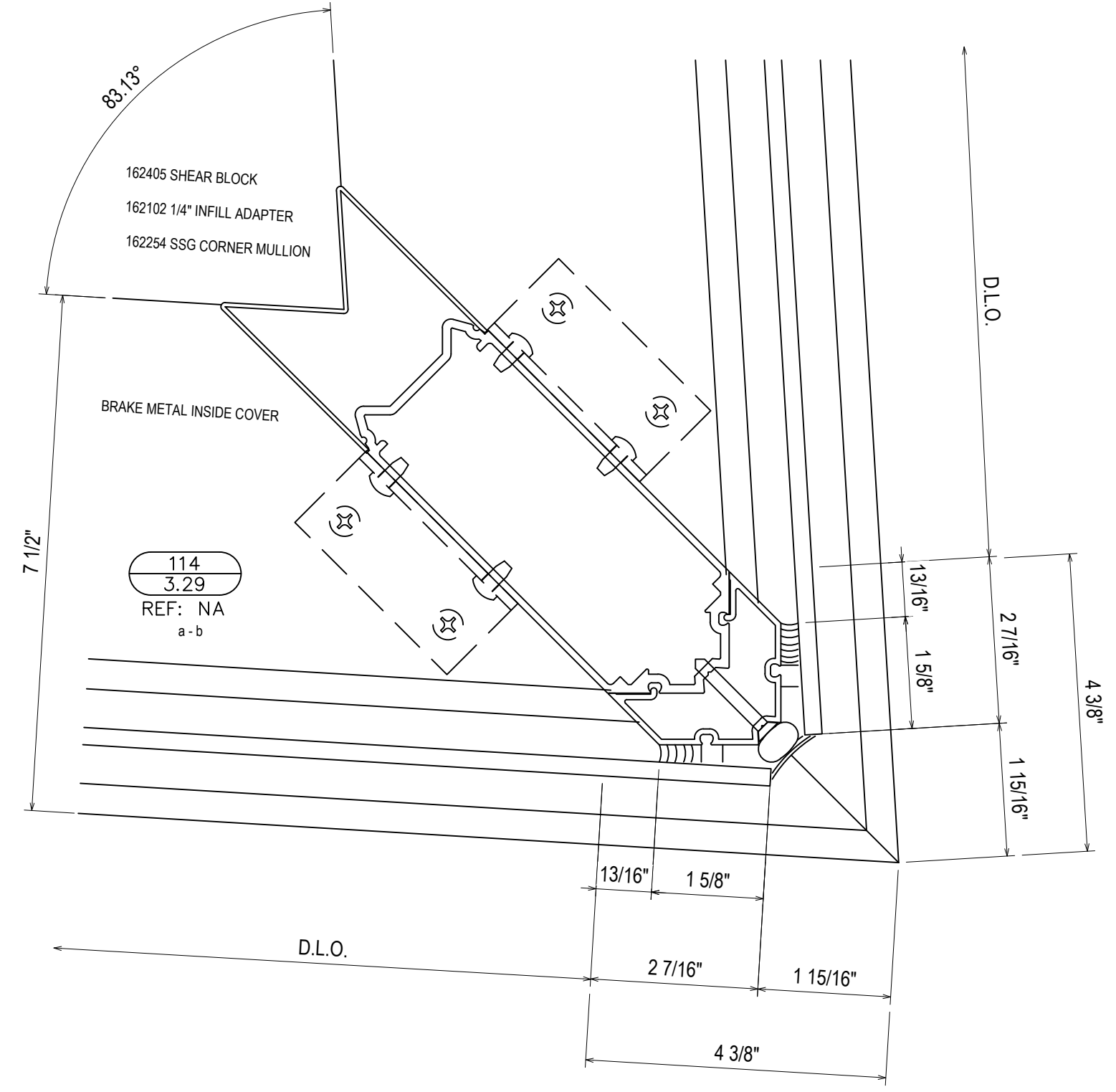

114  
3.29  
REF: NA  
a-b

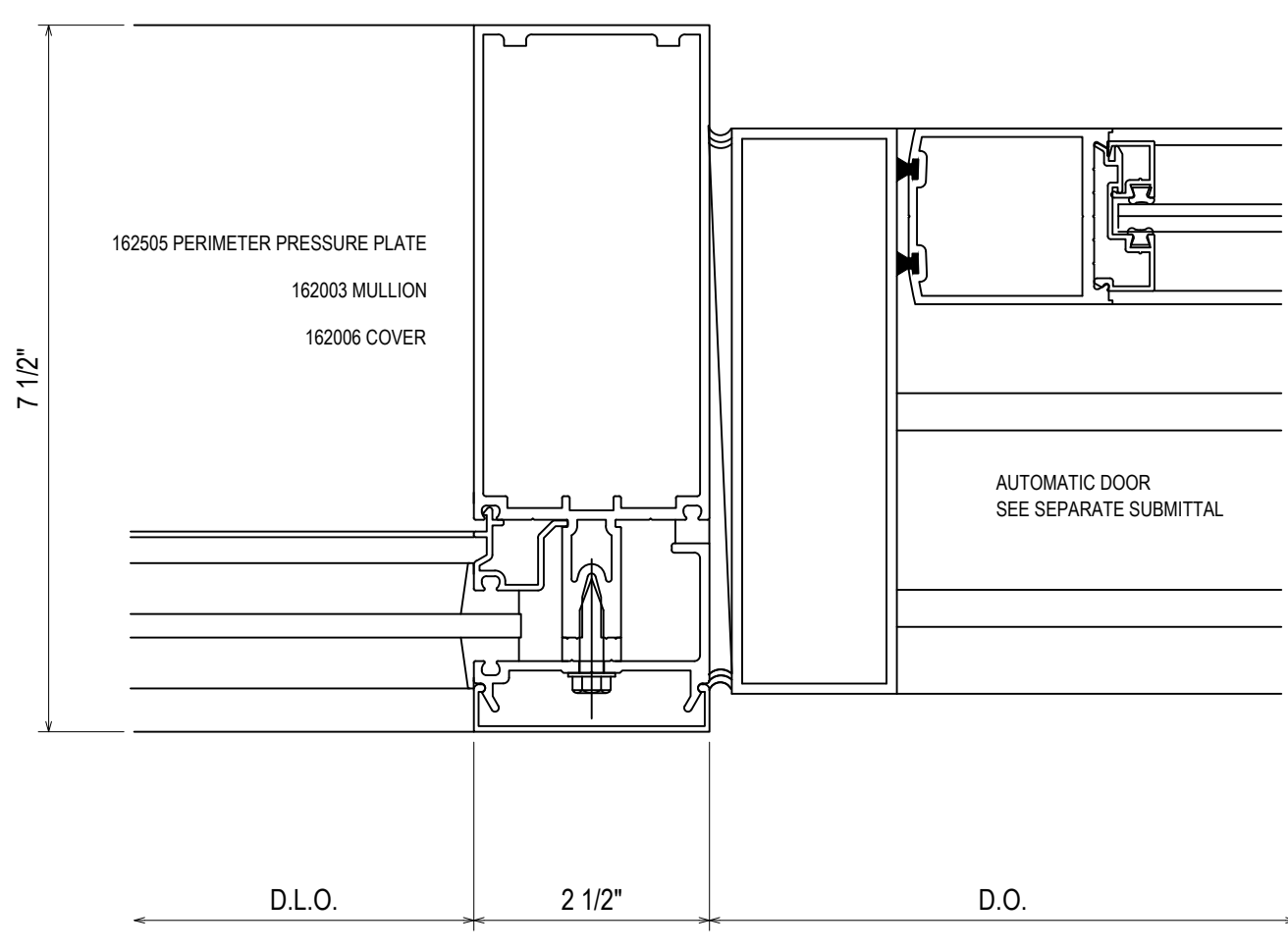

115  
3.29  
REF: NA  
a

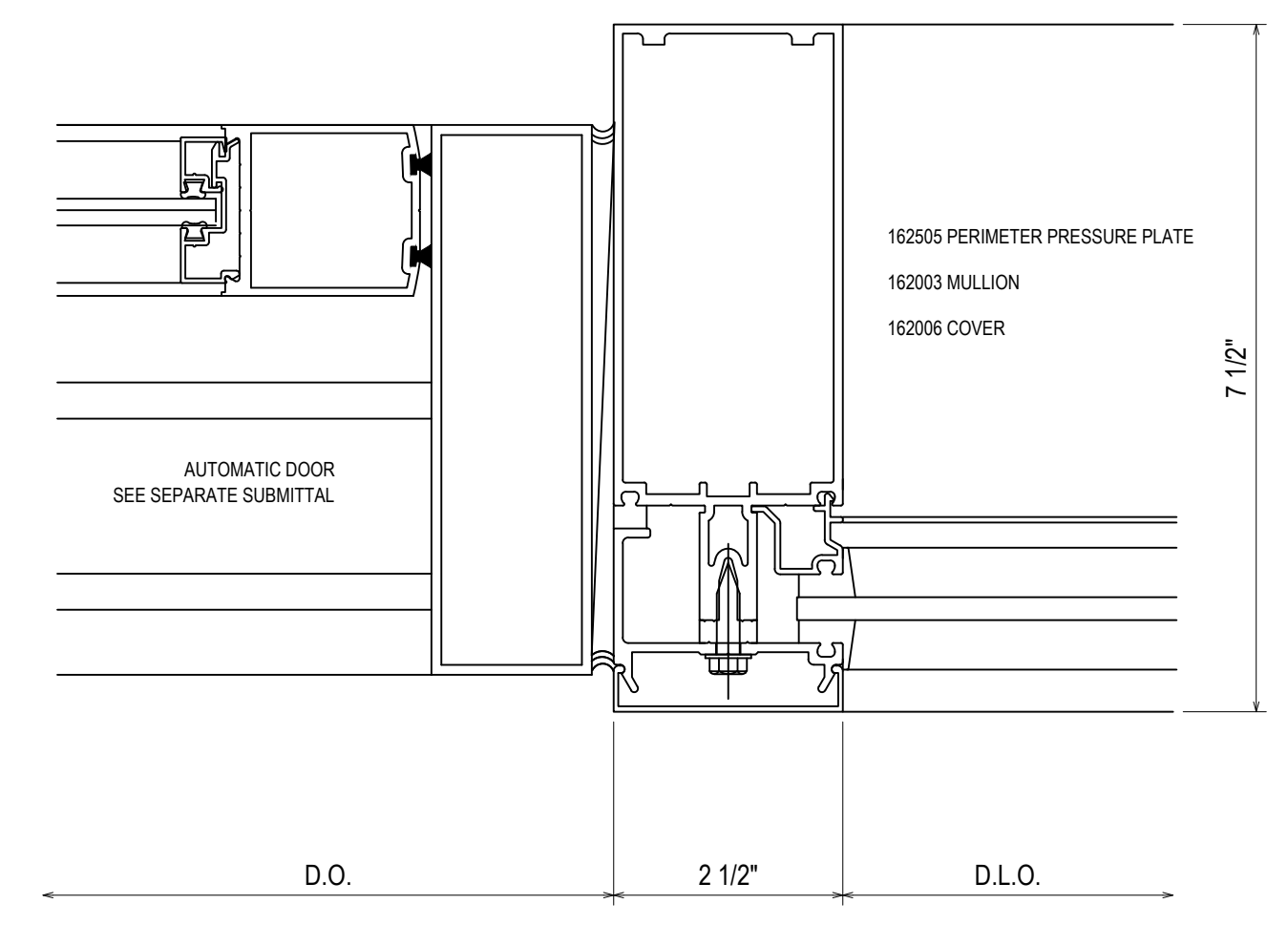

116  
3.29  
REF: NA  
a

QTY	DATE	QTY	DATE	QTY	DATE	QTY	DATE	QTY	DATE	QTY	DATE	QTY	DATE	QTY	DATE	QTY	DATE

ARCH	CONTR	CUST	SALES REP	OTHER	NO	TO	DATE	QTY	DATE	QTY	DATE	QTY	DATE	QTY	DATE	QTY	DATE

**1st Choice Glass**  
Architectural Glass Services  
www.glass1st.net  
3221-A Westwood Industrial Drive  
Monroe, NC 28110 - 704-291-7711

PROJECT: BLUFFTON ONCOLOGY  
LOCATION: BUCK WATER PLACE BLVD  
BLUFFTON, SOUTH CAROLINA  
RECTOR: 1ST CHOICE GLASS

DRAWN BY: CW DATE: 4/9/19  
CHECKED BY: DW DATE: 4/9/19  
JOB NO.:  
SHEET NO.: BLUFFTON ONCOLOGY  
3.29



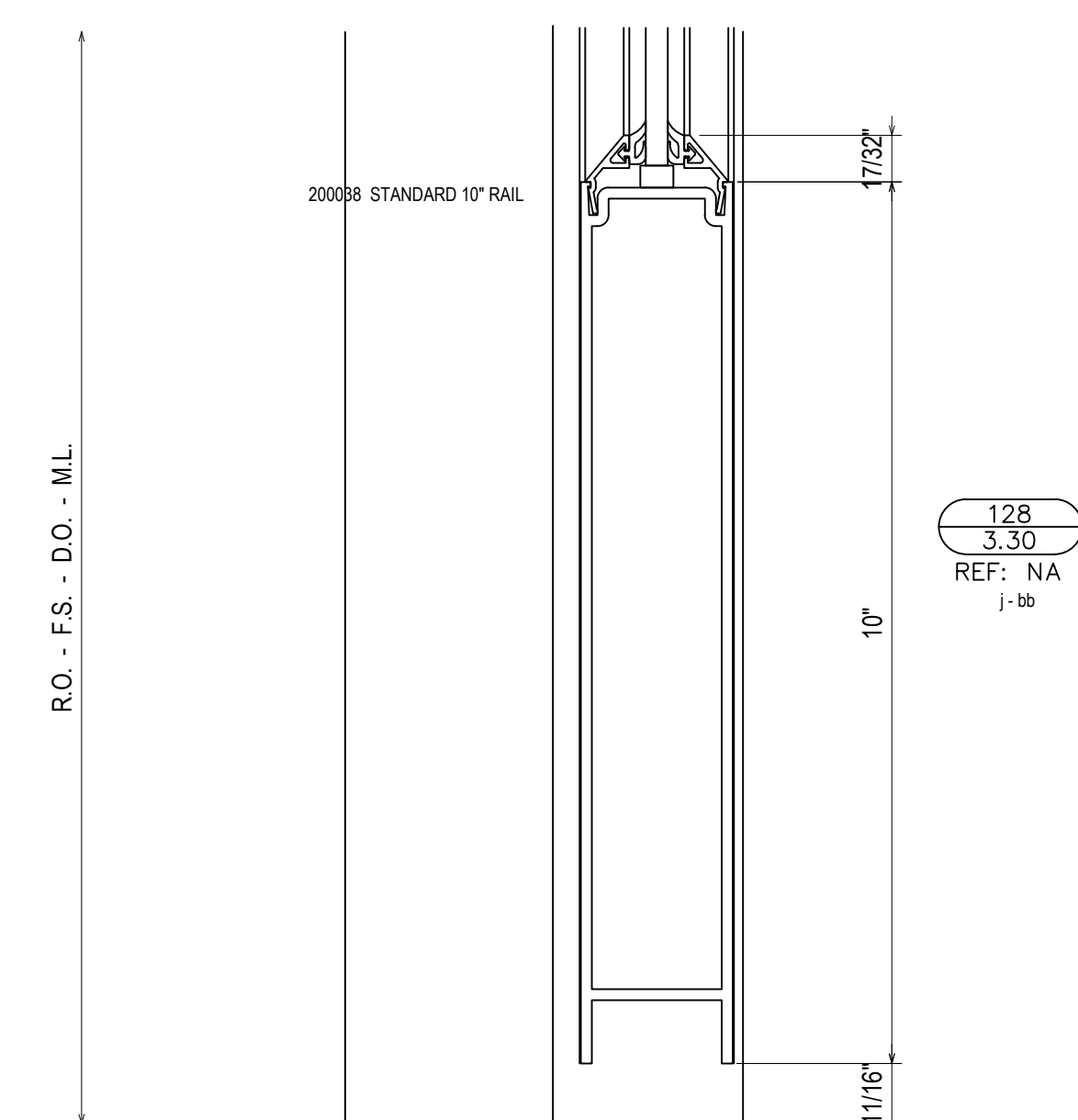
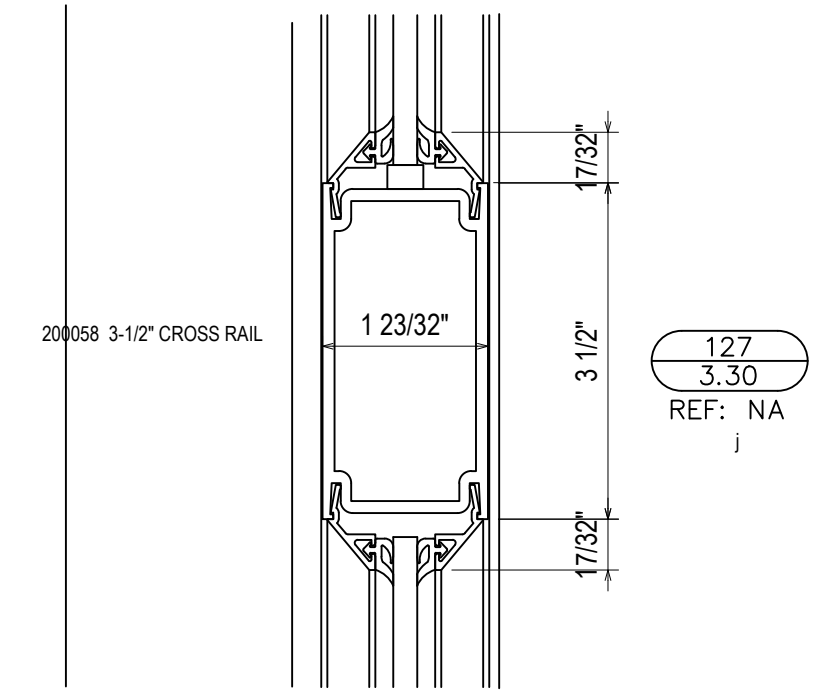
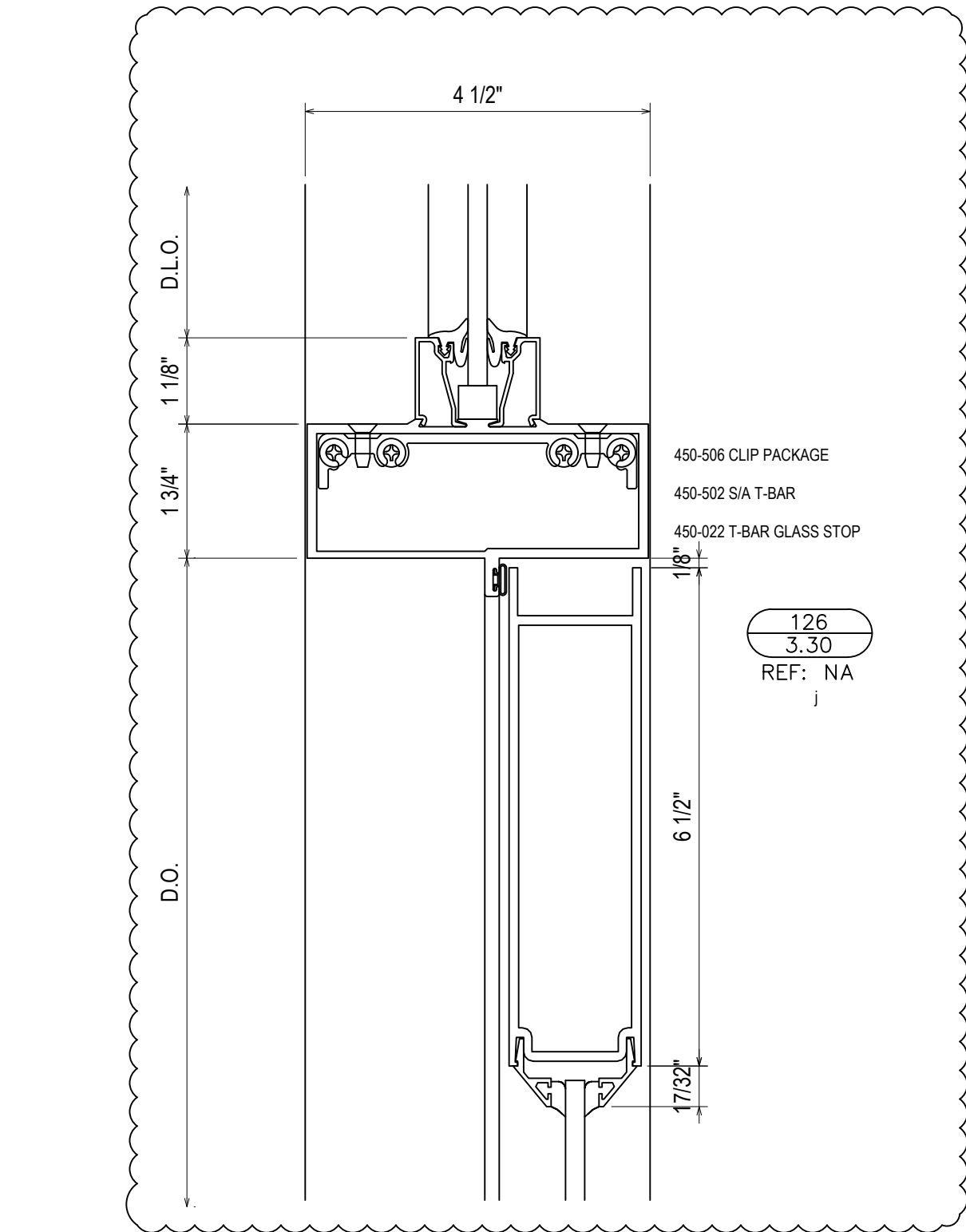
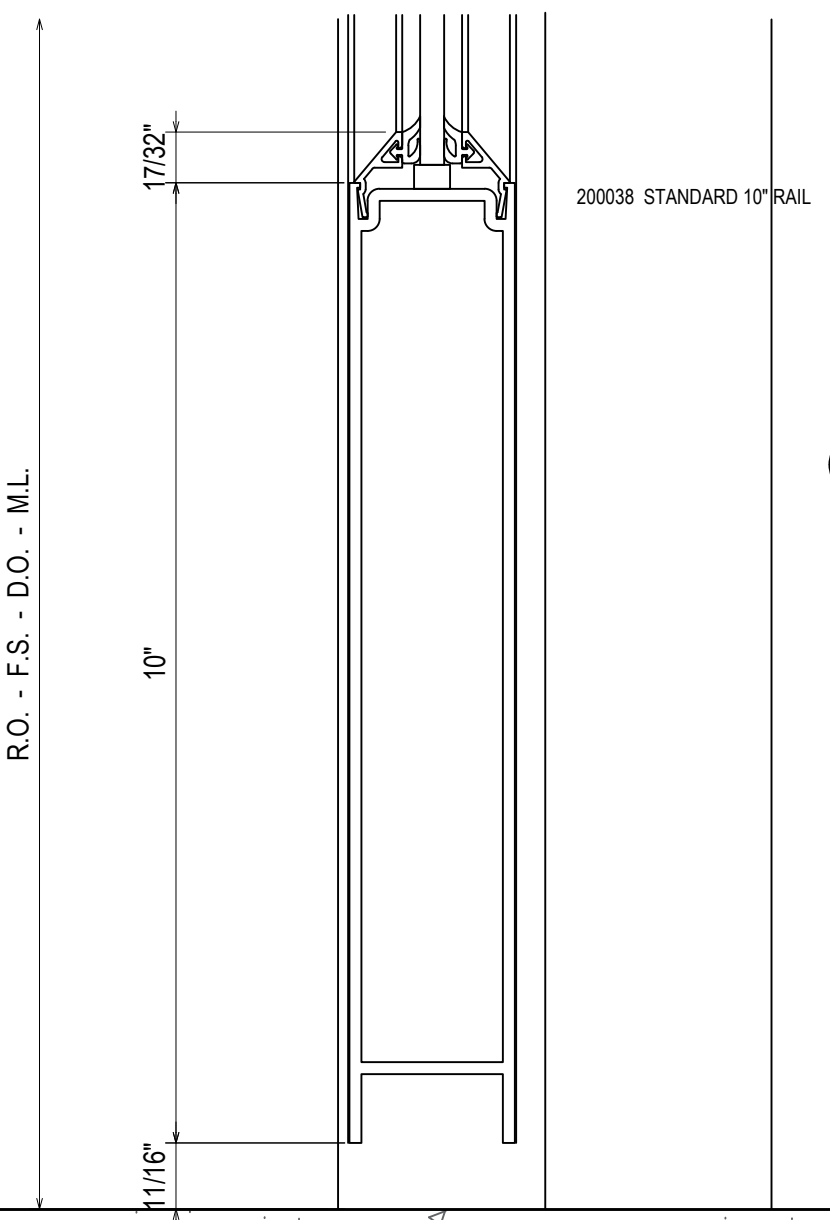
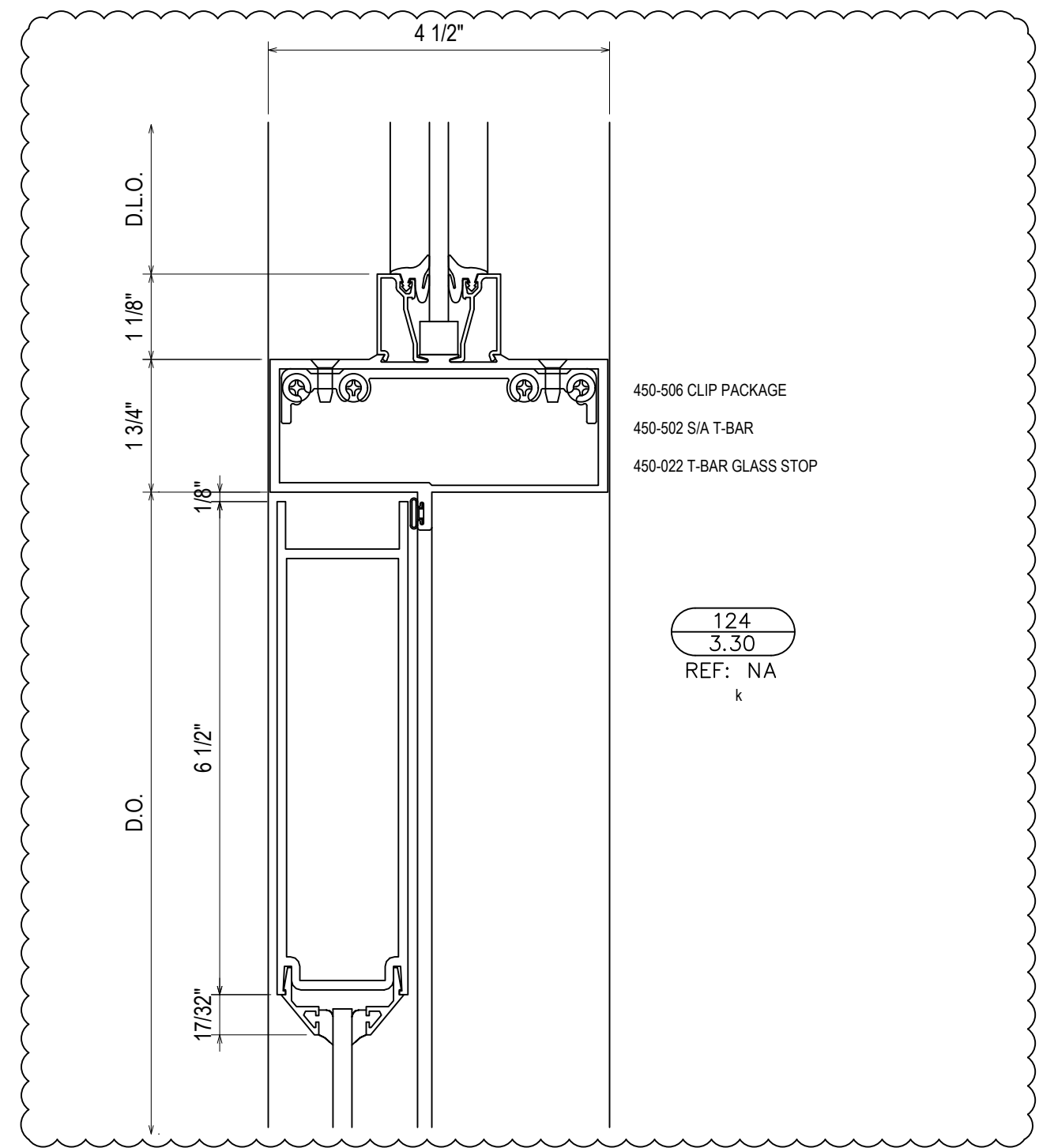
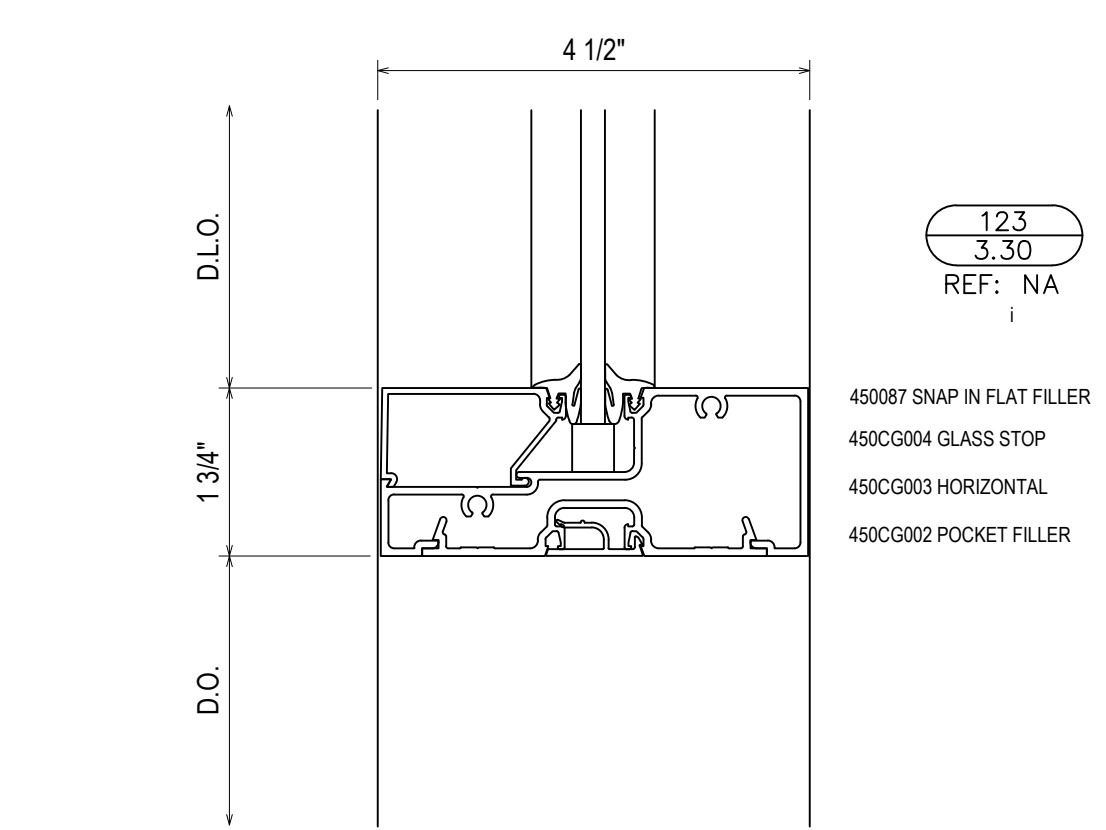
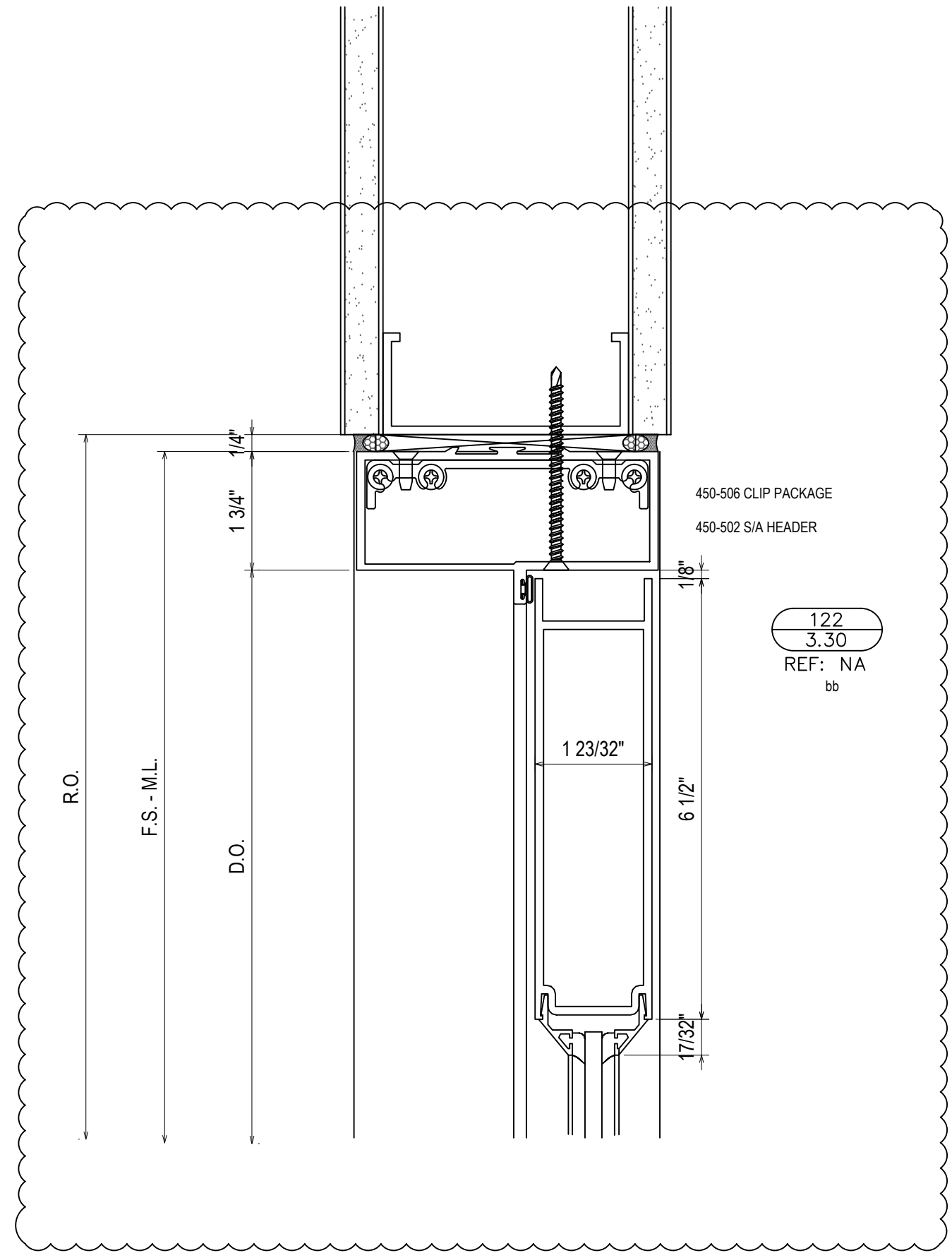
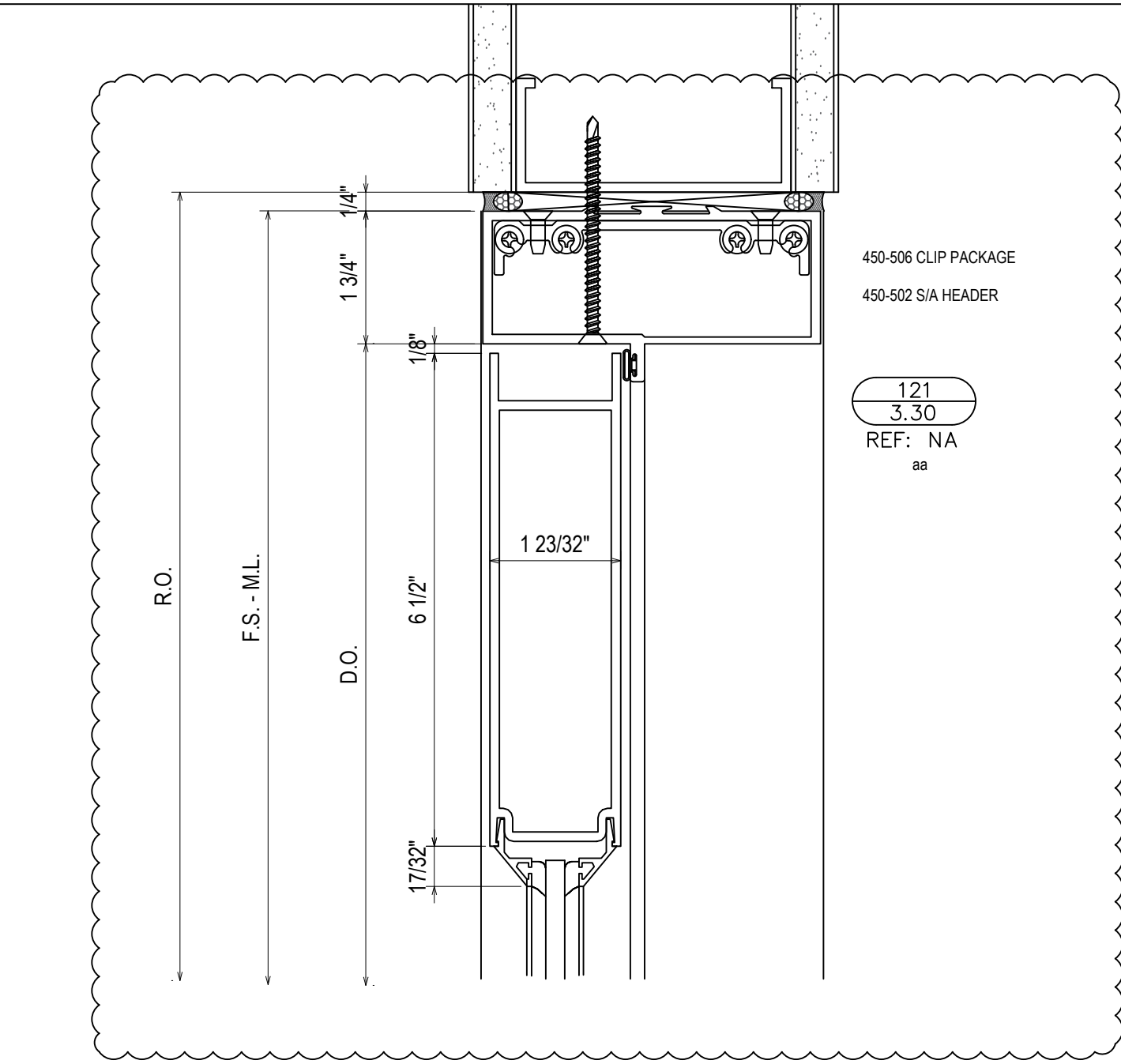
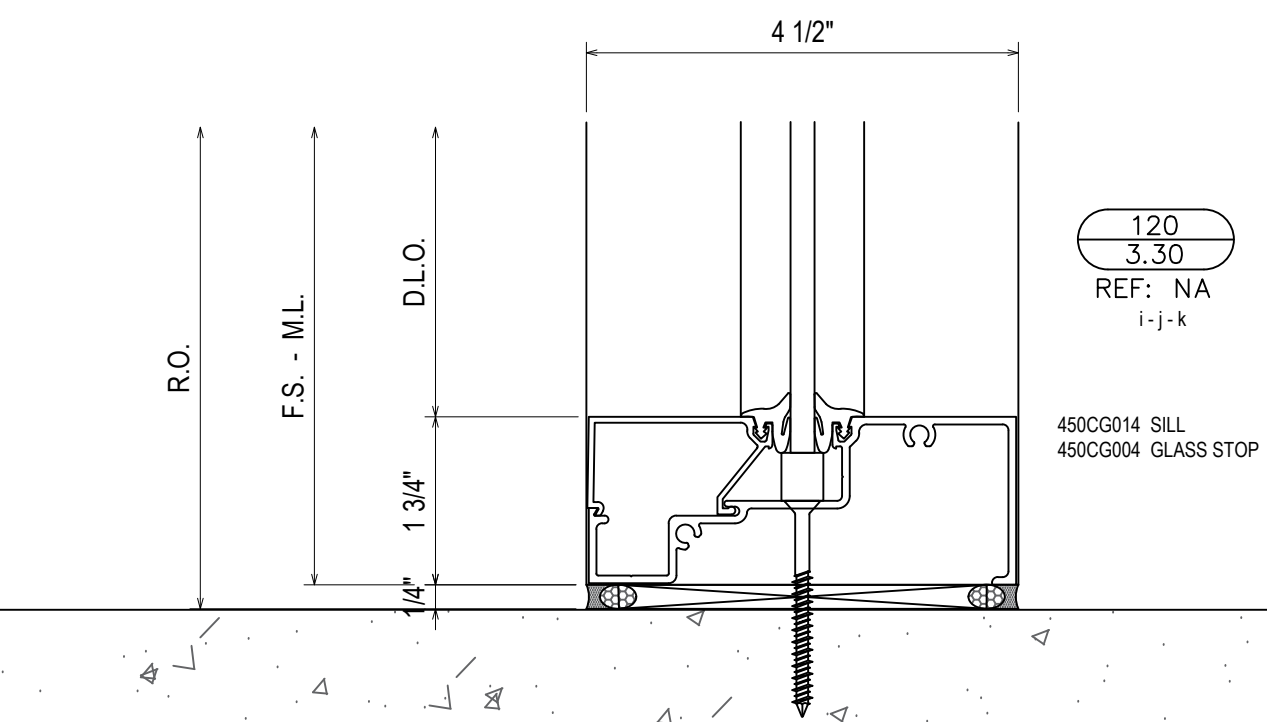
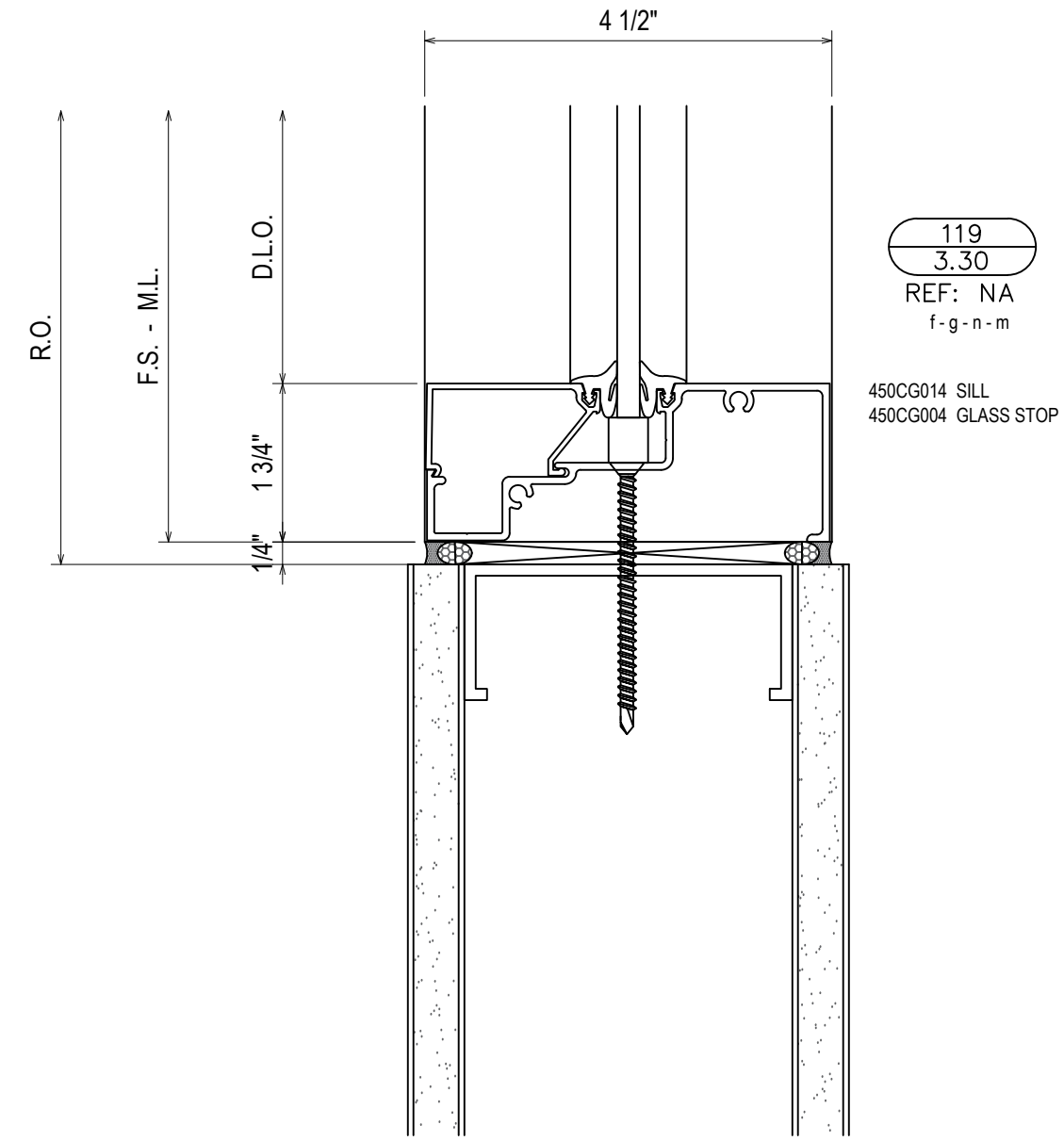
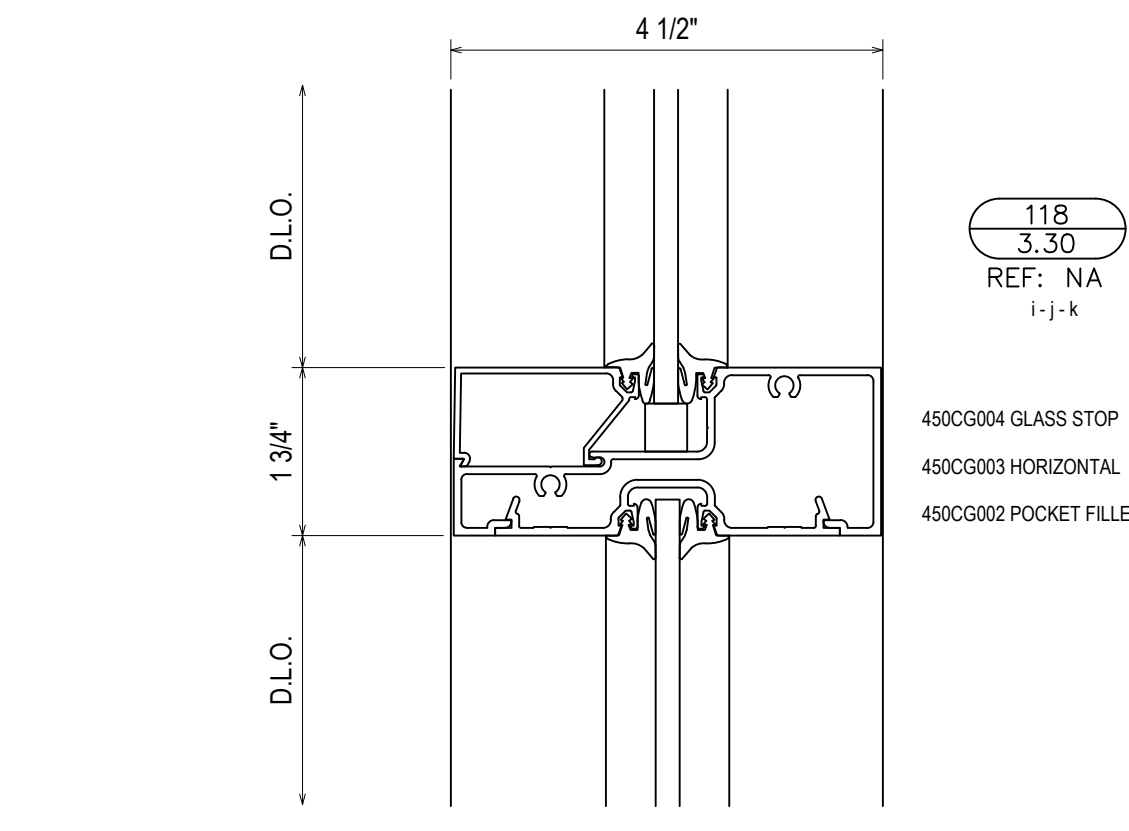
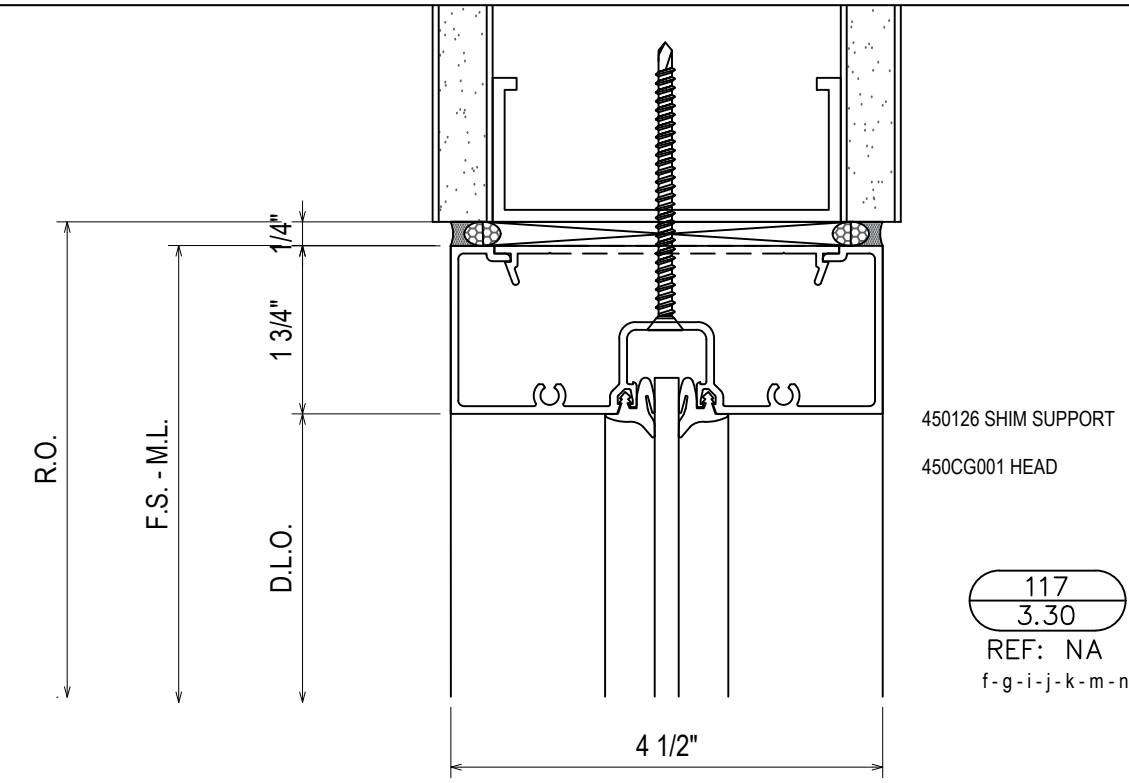

QTY	DATE	QTY	DATE	QTY	DATE	QTY	DATE	QTY	DATE	QTY	DATE	QTY	DATE	QTY	DATE	QTY	DATE	QTY	DATE	

PROJECT: BLUFFTON ONCOLOGY  
 LOCATION: BUCK WATER PLACE BLVD  
 BLUFFTON, SOUTH CAROLINA  
 1ST CHOICE GLASS

**1st Choice Glass**  
 Architectural Glass Services  
 www.glass1st.net  
 3221-A Westwood Industrial Drive  
 Monroe, NC 28110 - 704-291-7711

DRAWN BY: CW	DATE: 4/9/19
CHECKED BY: DW	DATE: 4/9/19
JOB NO:	BLUFFTON ONCOLOGY
SHEET NO:	3.30

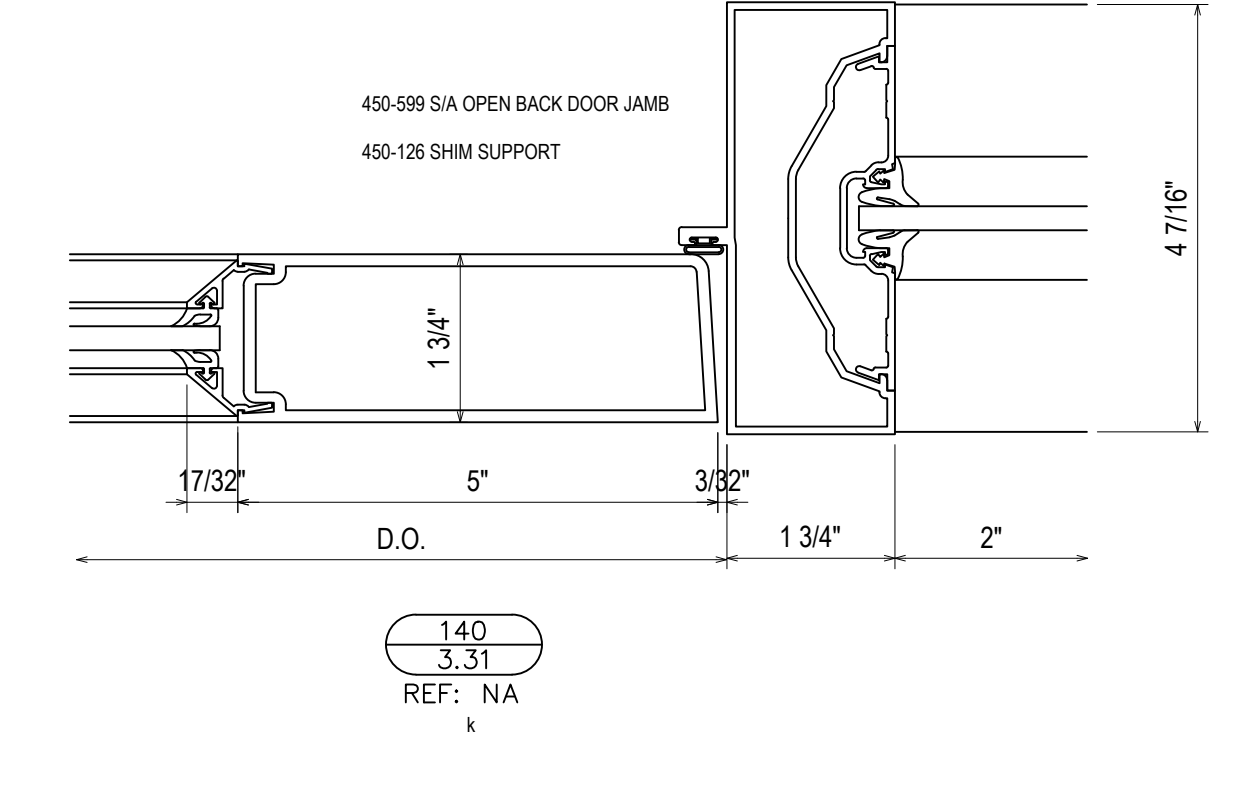
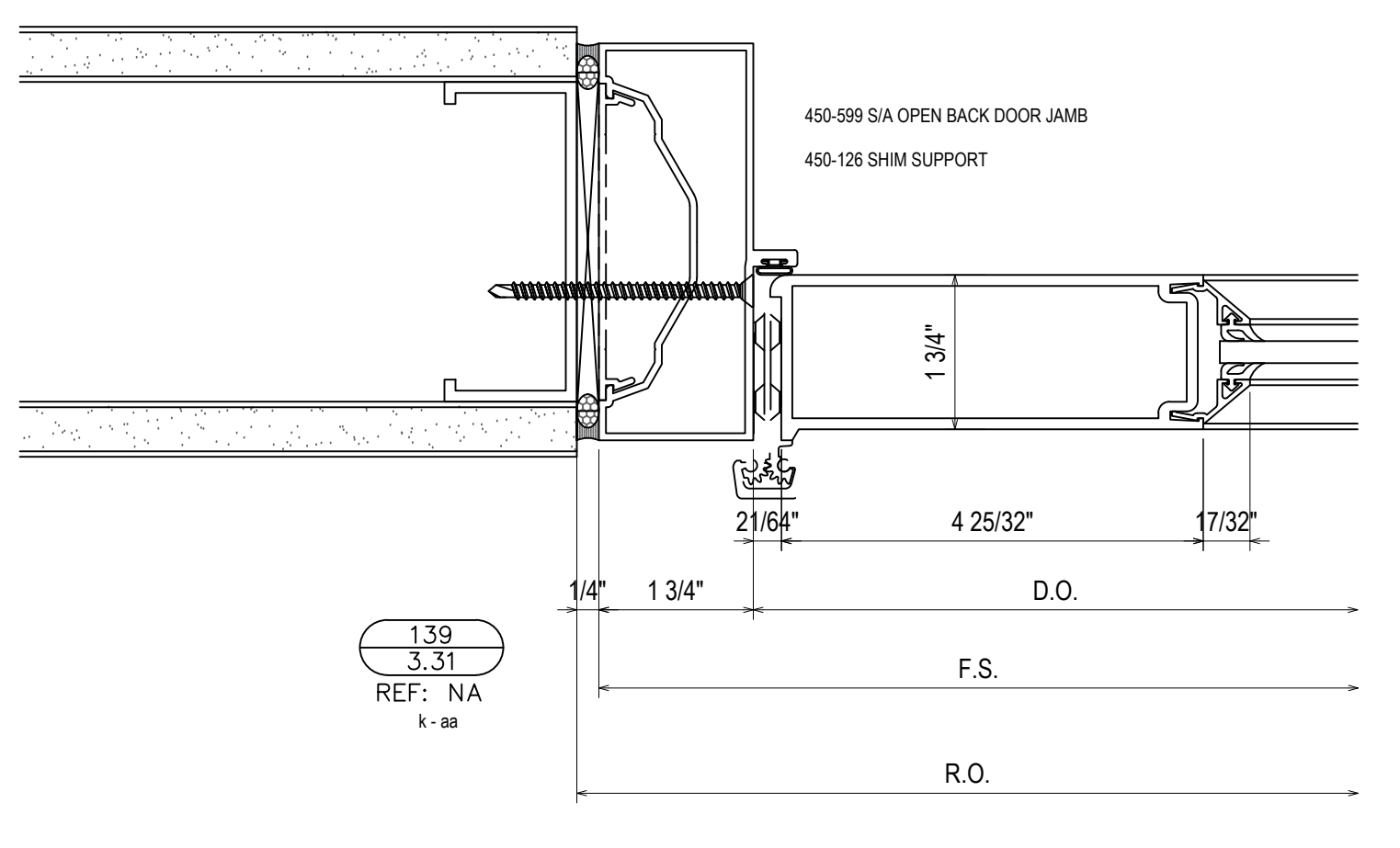
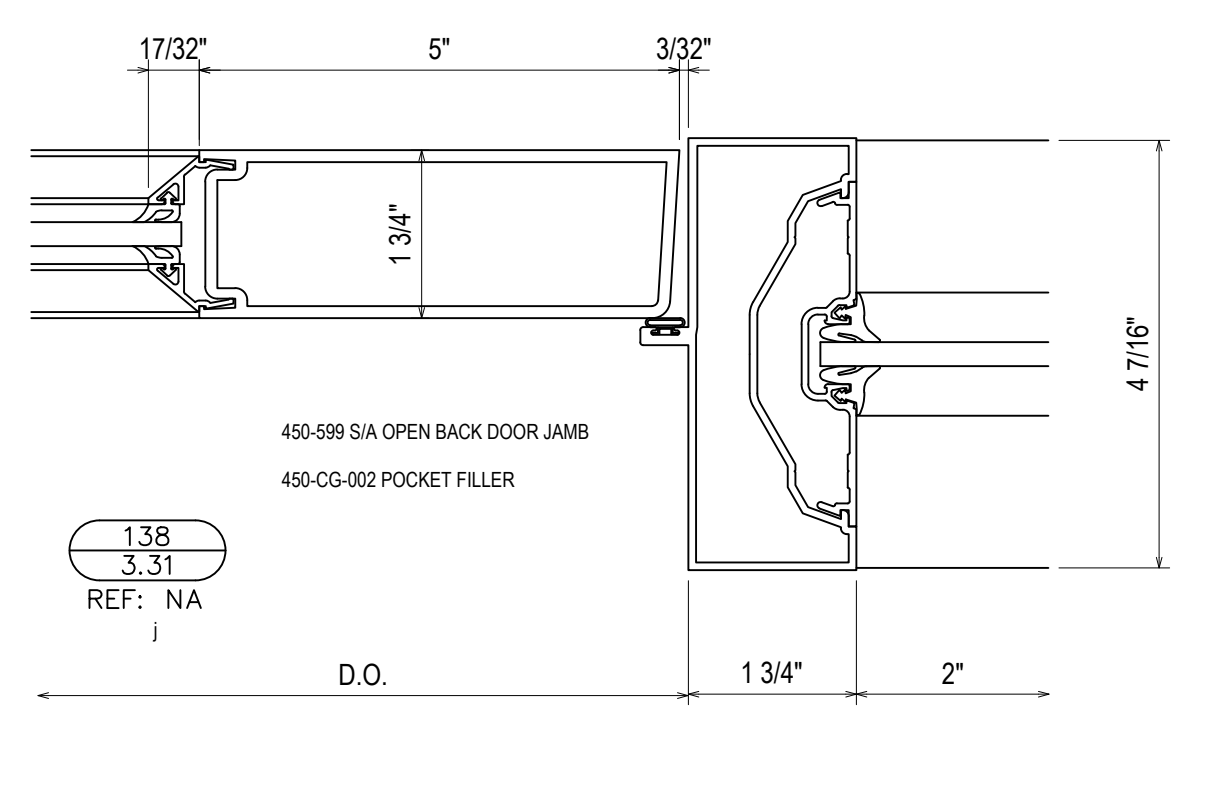
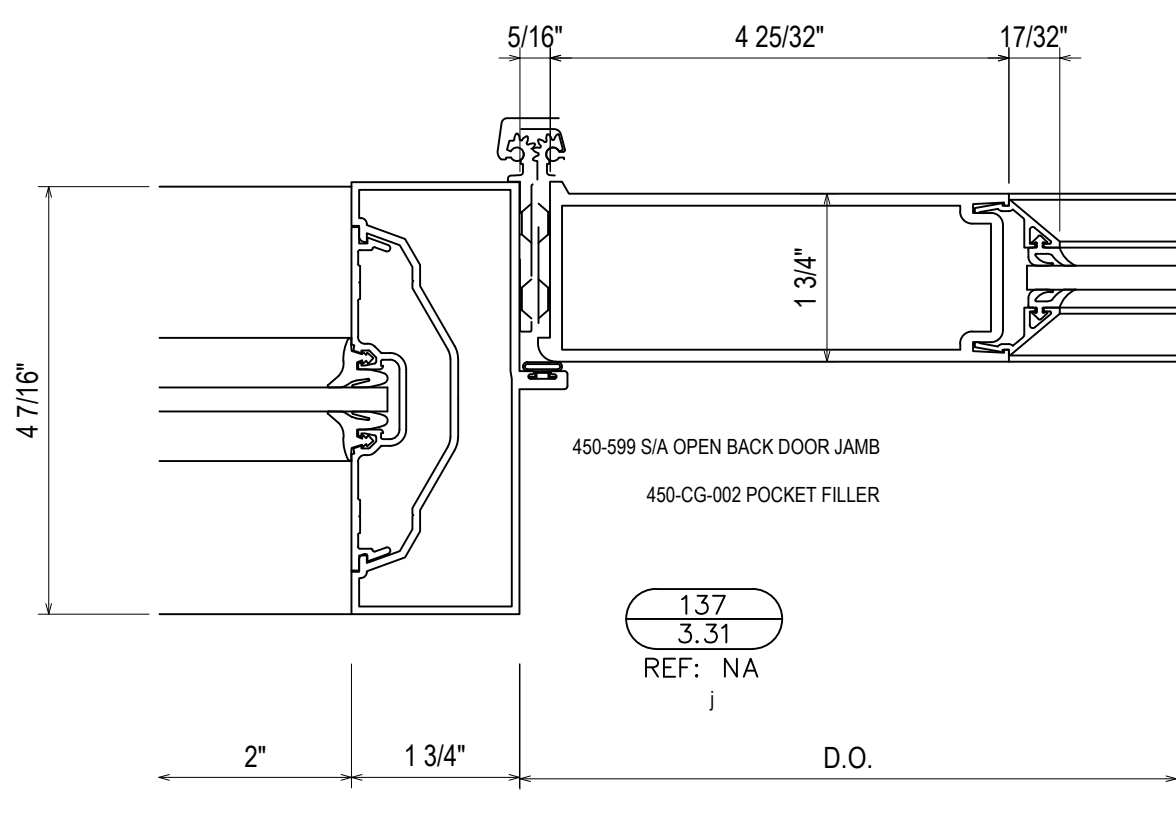
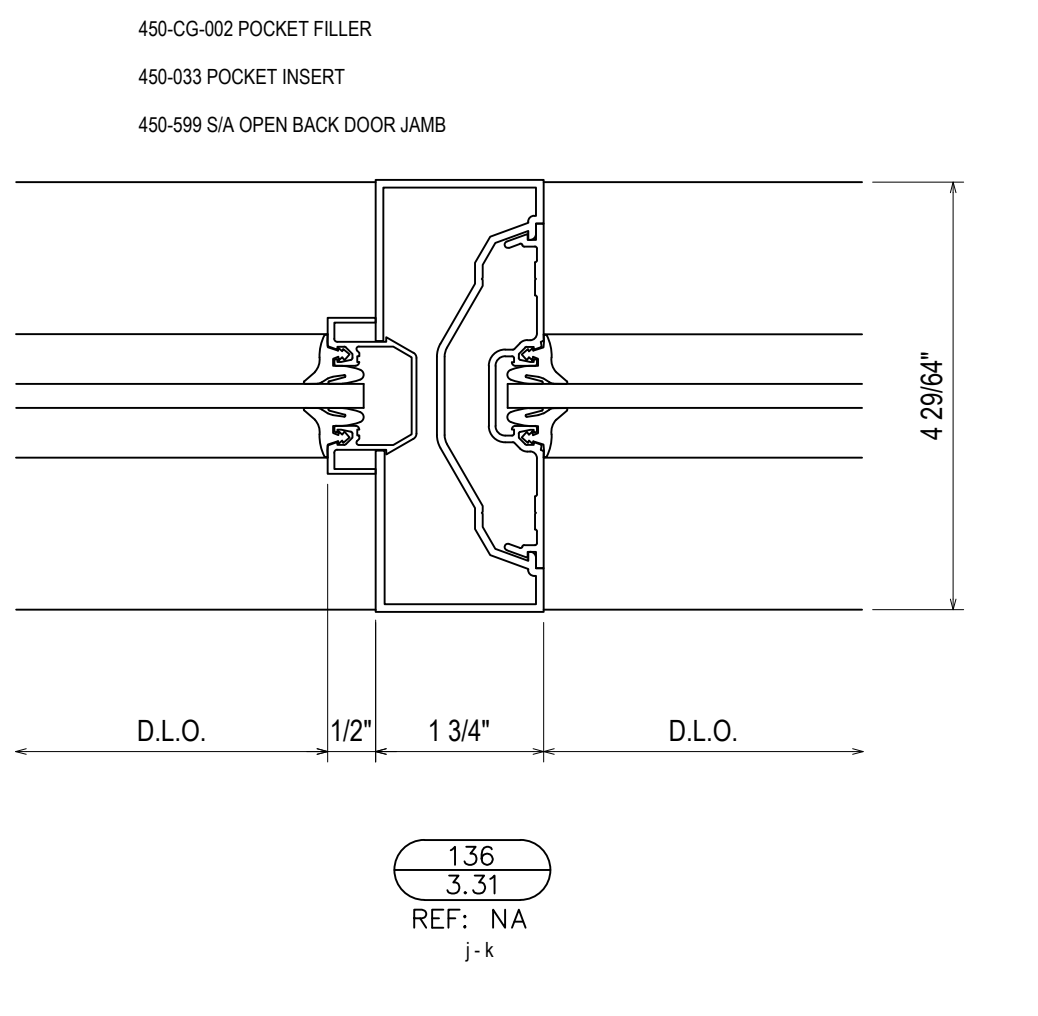
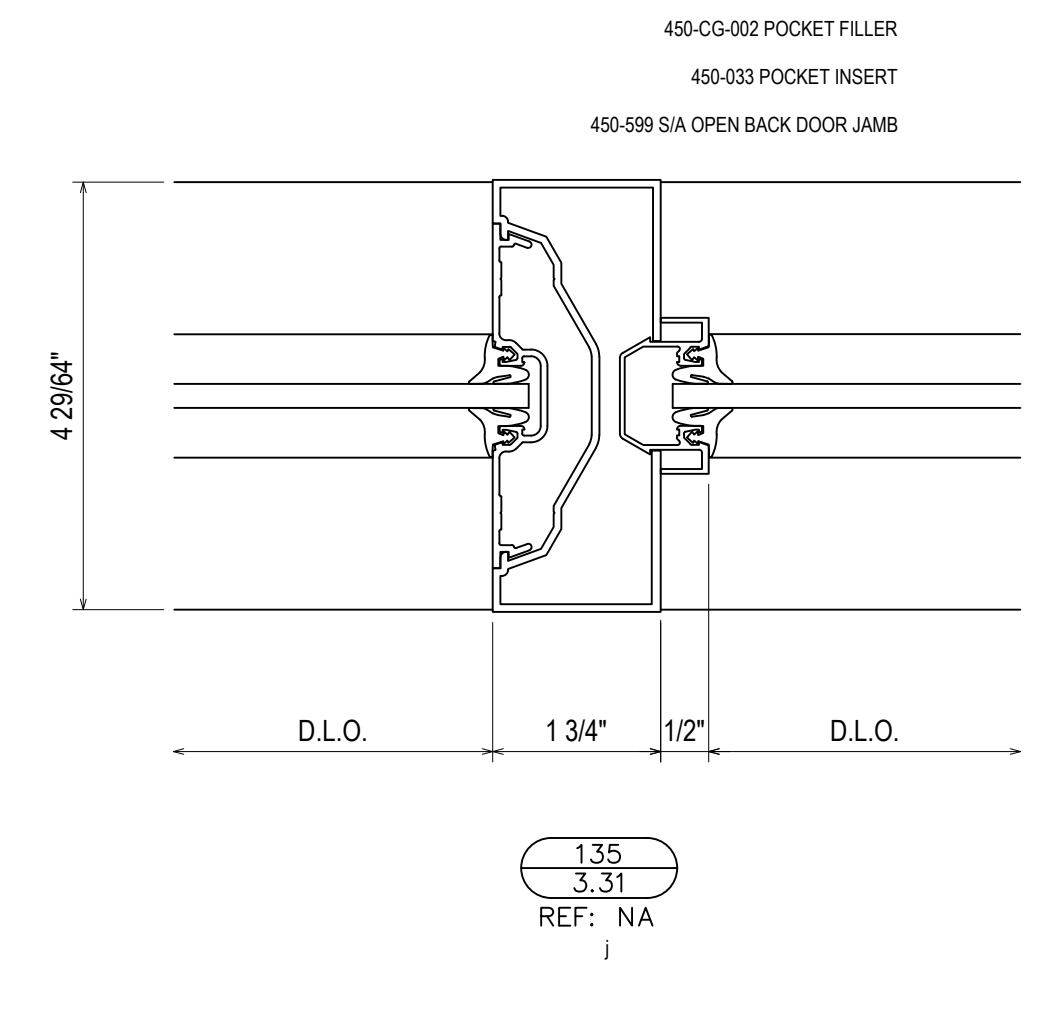
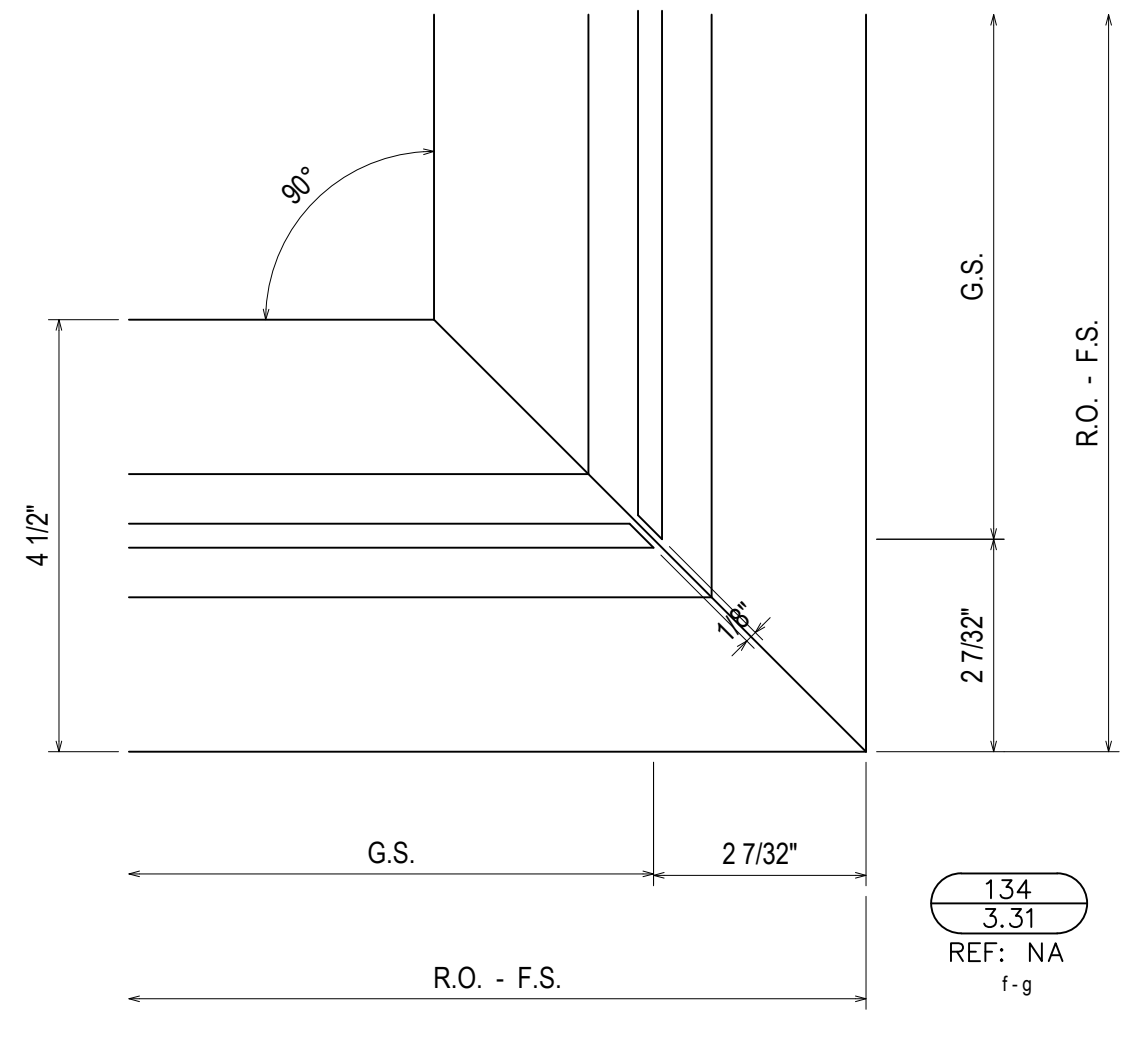
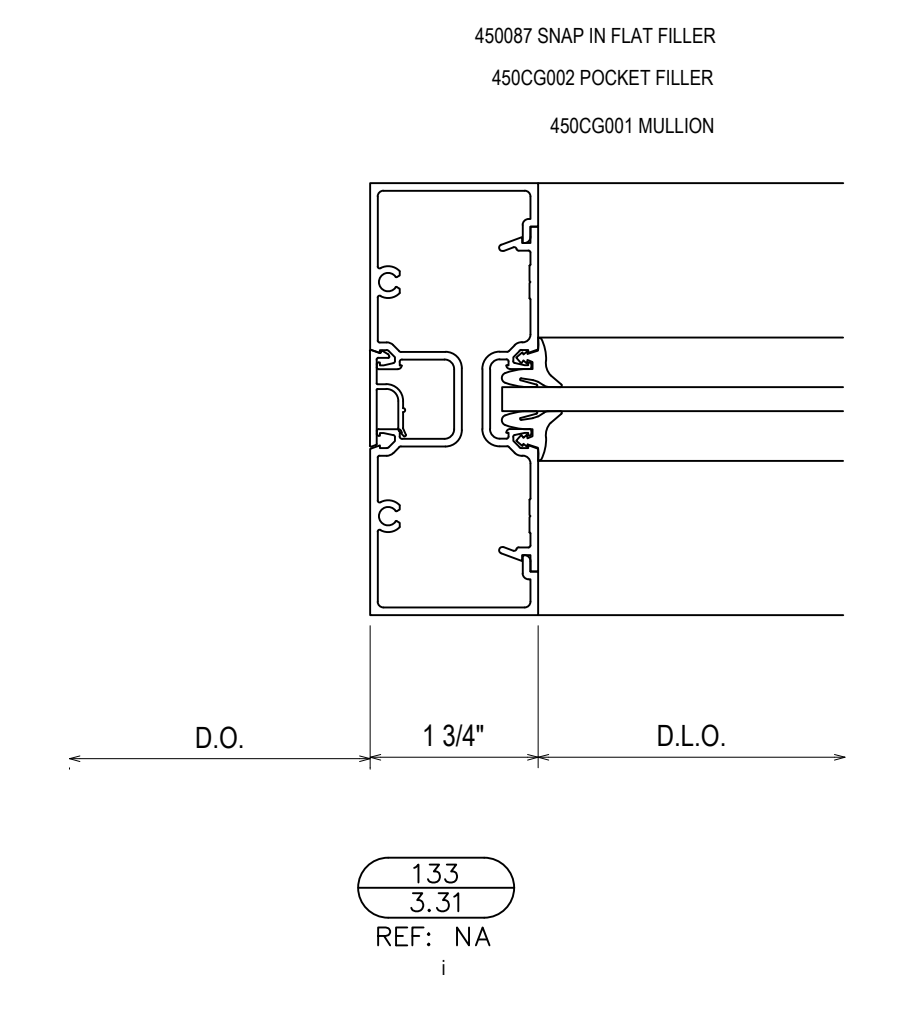
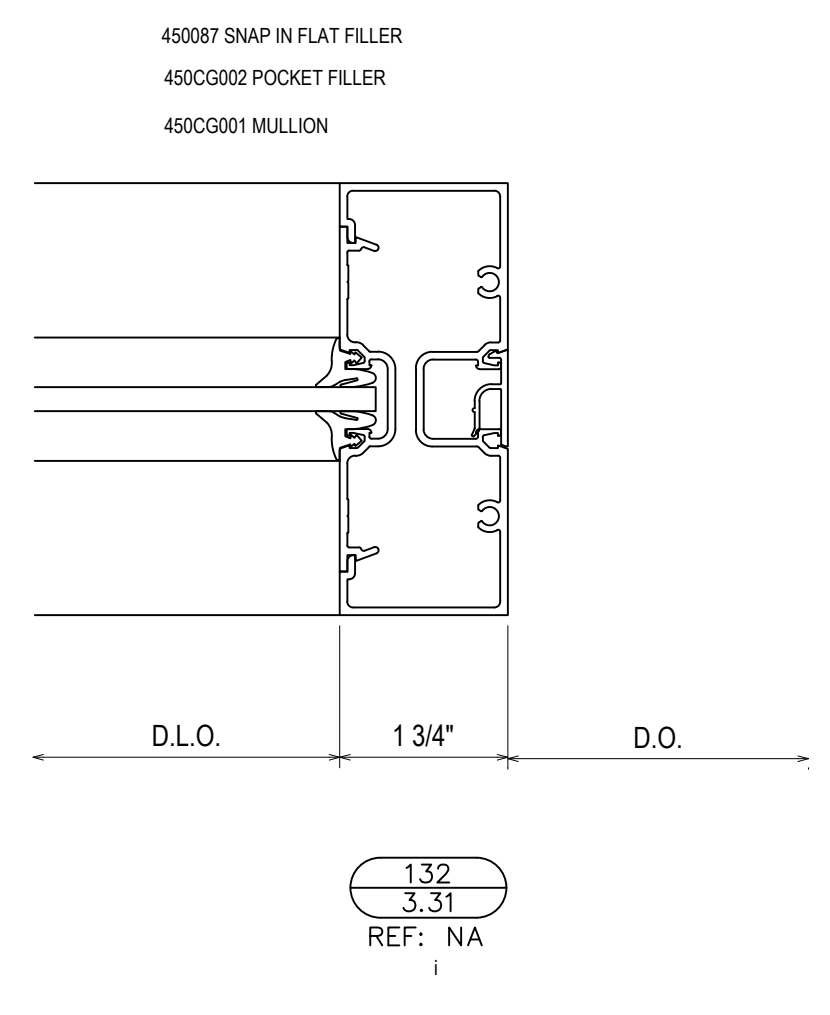
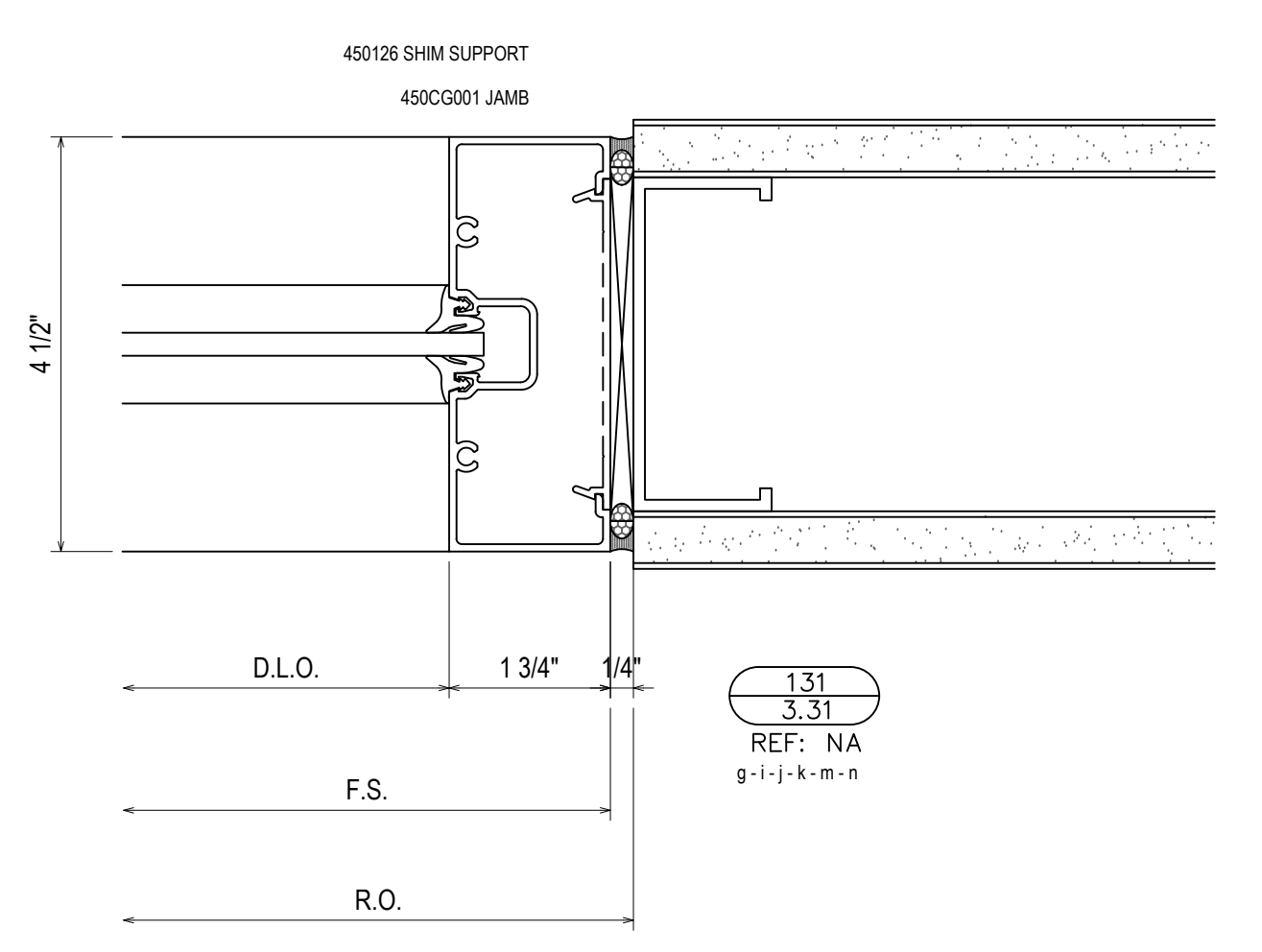
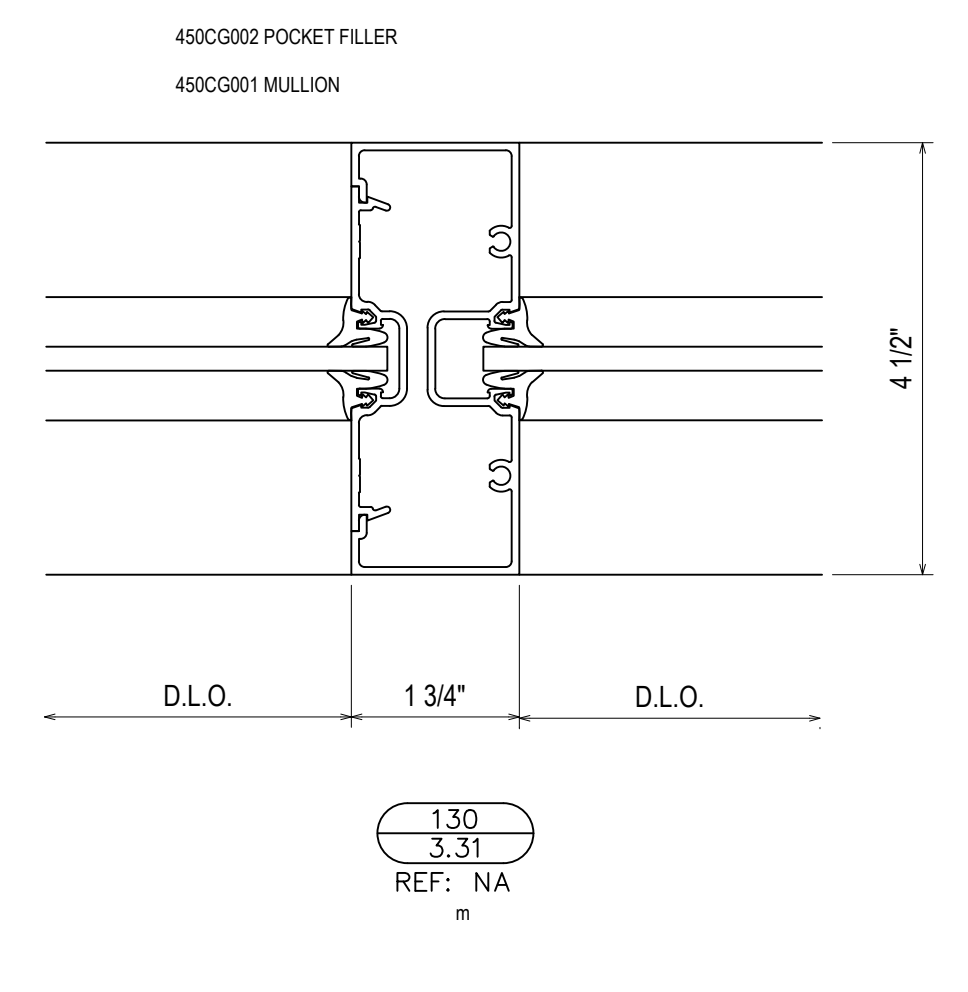
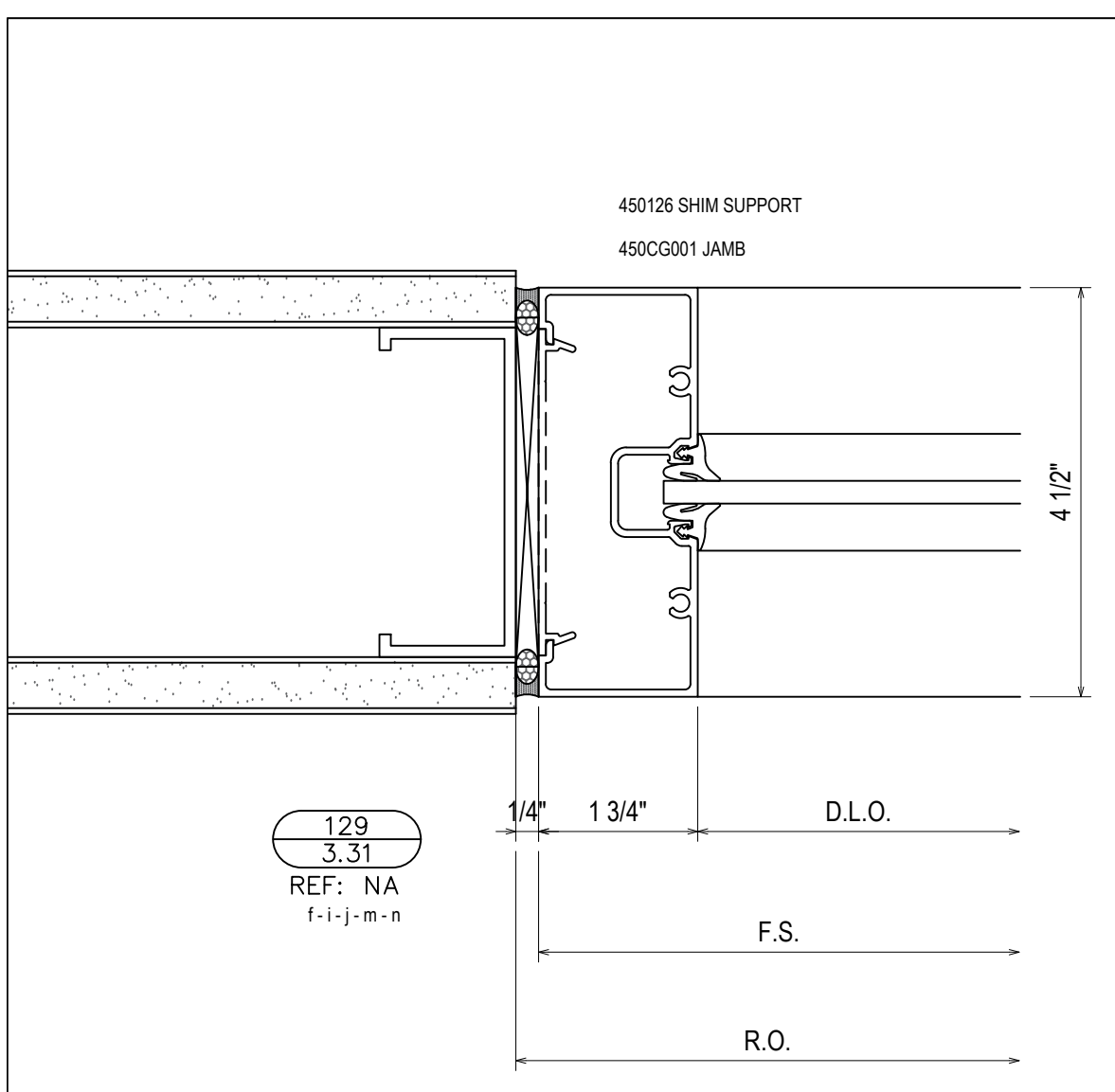

NO	DESCRIPTION	DATE
5	5TH REVISION (SPICE JOINTS J-K-L)	5/29/19
4	4TH REVISION	5/14/19
3	3RD REVISION	5/3/19
2	2ND REVISION (ENGINEERING)	4/29/19
1	1ST REVISION	4/25/19
NO	DESCRIPTION	DATE

PROJECT: BLUFFTON ONCOLOGY  
 LOCATION: BUCK WATER PLACE BLVD  
 BLUFFTON, SOUTH CAROLINA  
 ERECTOR: 1ST CHOICE GLASS

**1st Choice Glass**  
 Architectural Glass Services  
 www.glass1st.net  
 3221-A Westwood Industrial Drive  
 Monroe, NC 28110 - 704-291-7711

DRAWN BY: CW	DATE: 4/9/19
CHECKED BY: DW	DATE: 4/9/19
JOB NO:	BLUFFTON ONCOLOGY
SHEET NO:	3.31

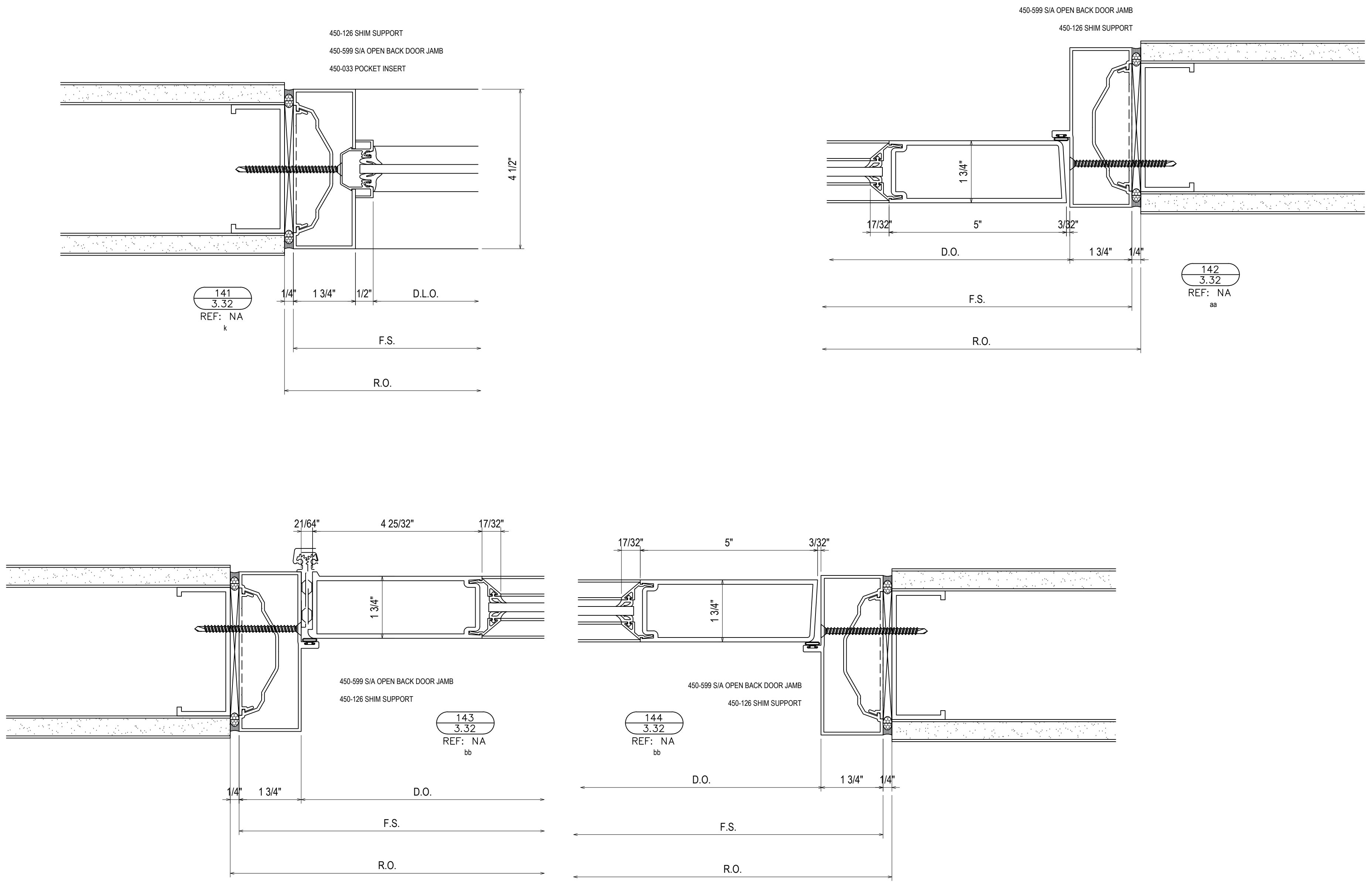

QTY	DATE	QTY	DATE	QTY	DATE	QTY	DATE	QTY	DATE	OTHER	DRAWING SUBMISSION	
											NO	DATE
											TO	DATE
											DESCRIPTION	DATE
											2ND REVISION (ENGINEERING)	4/25/19
											3RD REVISION	5/3/19
											4TH REVISION	5/14/19
											5TH REVISION (SPICE JOINTS J-K-L)	5/29/19

PROJECT: BLUFFTON ONCOLOGY  
 LOCATION: BUCK WATER PLACE BLVD  
 BLUFFTON, SOUTH CAROLINA  
 ERECTOR: 1ST CHOICE GLASS

**1st Choice Glass**  
 Architectural Glass Services  
 www.glass1st.net  
 3221-A Westwood Industrial Drive  
 Monroe, NC 28110 - 704-291-7711

DRAWN BY: CW DATE: 4/9/19  
 CHECKED BY: DW DATE: 4/9/19  
 JOB NO.: BLUFFTON ONCOLOGY  
 SHEET NO.: 3.32







