

# SAGUACHE CREEK DIVERSION INFRASTRUCTURE INVENTORY

---

**Structure Name:** FORD D 1 AND 2

---

**Reported By:** Daniel Boyes

---

**Date:** April 11, 2019

---

Headgate	Latitude	Longitude
Location:	38.132643	-106.259485

---

**Headgate Type:** Manually operated 1' wide screw gate

---

Headgate Condition:	A <input type="checkbox"/>	Diversion and Other Condition:	A <input type="checkbox"/>	Stream Miles From Saguache Creek Terminus (Point Of Diversion):	Structure Submerged:	Yes <input type="checkbox"/>
	B <input type="checkbox"/>		B <input type="checkbox"/>	43.38 mi	No <input checked="" type="checkbox"/>	
	C <input type="checkbox"/>		C <input checked="" type="checkbox"/>			
	D <input checked="" type="checkbox"/>		D <input type="checkbox"/>			
	F <input type="checkbox"/>		F <input type="checkbox"/>			

---

**Repair(s) or Improvement(s) Currently Needed:** The headgate has no cover and needs to be repaired. The flume does not measure accurately due to aquatic plants growing in front of the flume. It needs to be regularly cleaned and maintained.

---

**Structure Description:** This ditch's point of diversion is shared with Ford Ditch. ~ 0.4 miles downstream of the Ford Ditch headgate, the ditch forks and the left branch services the Ford Ditch 1 and 2 headgate an additional 1.1 miles down the ditch. A 2' slide gate serves as the diversion dam and the overflow gate.

---

**Comments:** This ditch is a priority 2.

---

**Notes:**

---

**Estimated Range of Cost:** Low

---

Headgate looking downstream



Headgate and overflow gate



Headgate outlet

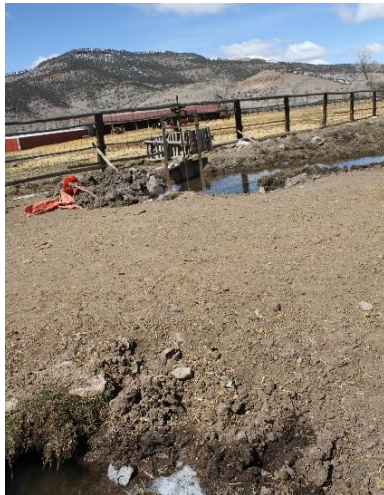

Branch in Ford Ditch (culvert on left services Ford Ditch 1 and 2)



Flume looking downstream



Flume looking upstream



SAGUACHE CREEK DIVERSION INFRASTRUCTURE INVENTORY

FORD D 1 AND 2

PHOTO LOG

Saguache Creek Stream Management Plan