

TAX MAPS REVISED  
4/1/2022

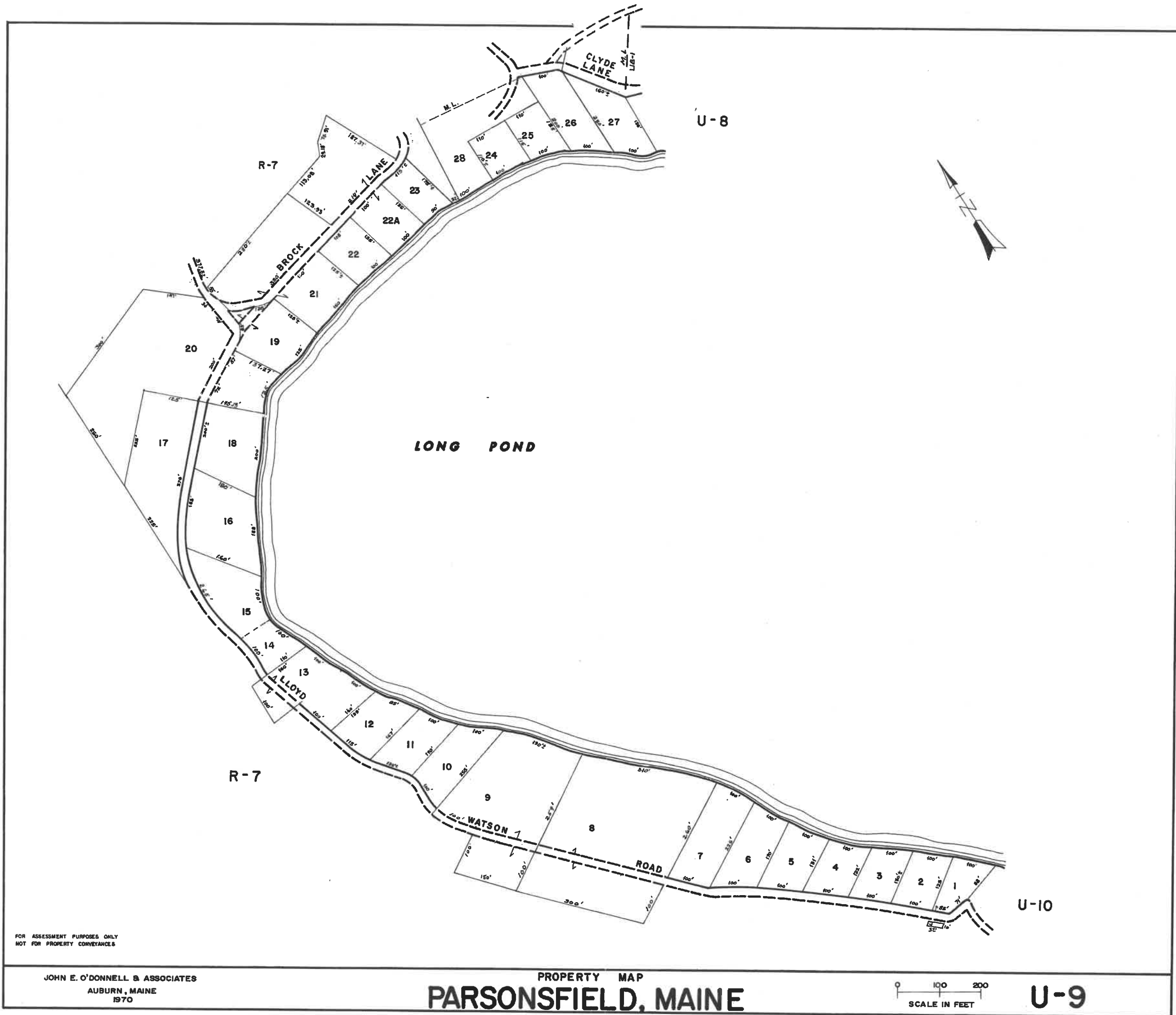

FOR ASSESSMENT PURPOSES ONLY  
NOT FOR PROPERTY CONVEYANCES

JOHN E. O'DONNELL & ASSOCIATES  
AUBURN, MAINE  
1970

PROPERTY MAP  
**PARSONSFIELD, MAINE**

0 100 200  
SCALE IN FEET

**U-9**

<b>Account</b>	<b>Card</b>	<b>Name</b>	<b>Location</b>	<b>Map/Lot</b>
01174	001	PERRY, JOHN S. & VICTORIA	126 LLOYD WATSON RD	U09-001
01269	001	TROUTMAN, ROBERT B	122 LLOYD WATSON RD	U09-002
00096	001	ANASTASOFF, ALEXANDER	118 LLOYD WATSON RD	U09-003
00695	001	INFASCELLI TRUST 4-24-2021	112 LLOYD WATSON RD	U09-004
01228	001	LECOMPTE, CHRISTINE M	108 LLOYD WATSON RD	U09-005
00550	001	GOUGIAN, GEORGE S	104 LLOYD WATSON RD	U09-006
00135	001	BEATON, PAUL A	102 LLOYD WATSON RD	U09-007
01416	001	ULMER FAMILY LLC	96 LLOYD WATSON RD	U09-008
00439	001	FAHEY TRUSTEE, CINDY L	84 LLOYD WATSON RD	U09-009
00033	001	ANDERSEN, NANCY J	74 LLOYD WATSON RD	U09-010
00789	001	PERKINS, ROBERT B	72 LLOYD WATSON RD	U09-011
01458	001	LAJEUNESSE, NORMAN R	66 LLOYD WATSON RD	U09-012
01175	001	STONE, FAMILY REVOCABLE	58 LLOYD WATSON RD	U09-013
00464	001	FISKE, JAMES	54 LLOYD WATSON RD	U09-014
00465	001	FISKE, JAMES	42 LLOYD WATSON RD	U09-015
00530	001	GLOD-HAYES, ASHLEY	36 LLOYD WATSON RD	U09-016
01340	001	STANLEY, PRESTON J	LLOYD WATSON RD	U09-017
01341	001	HINEY, DEBRA S	30 LLOYD WATSON RD	U09-018
00193	001	CASTIGLIONI REALTY TRUST	3 BROCK LN	U09-019
00696	001	INGRAM, JUDITH W	21 LLOYD WATSON RD	U09-020
00217	001	CHESMORE, HESTER R	9 BROCK LN	U09-021
00680	001	JOHNSON, HUTTON FAMILY	15 BROCK LN	U09-022
00215	001	LAMBERT, JOHN G	17 BROCK LN	U09-022-A
00652	001	WEADICK, RICHARD	21 BROCK LN	U09-023
01163	001	JACOBS FAMILY	EAST SHORE DR	U09-024
00570	001	GROSS, MARJORY L	27 EAST SHORE DR	U09-025
01023	001	ANDERSON, GERALD	31 EAST SHORE DR	U09-026
00609	001	RANDALL, RYAN C	7 CLYDE LN	U09-027
00131	001	BROCKETT, ALBERT E	EAST SHORE DR	U09-028