

SHAWNEE PRESBYTERIAN CHURCH

Rev. Dr. Darcy E. Hawk, D.Min

P.O. Box 145, 1126 Shawnee Church Rd. Shawnee on Delaware, PA 18356

(570) 421-5518

Church website: shawneepresbyterianchurch.net

Church E-mail: shawneechurch@verizon.net

The Shawnee Presbyterian Church Radio 104.9 FM is broadcast 24/7

The Session

Clerk of Session – Barbara Dickinson

Class of 2020

Kevin Mays*
Barbara Dickinson
Gail Scott*

Class of 2021

Karl McDannell
Michelle Siptroth
Linda Jennings*

Class of 2022

Pete Ferguson*
Cathy Klingler*
Vince DellaFera*

The Deacons

President - Christine McDannell

Class of 2020

Christine McDannell
Sharon Murphy
Debbly Mays*

Class of 2021

Steve Clemmons
Nancy Fish
Stefan Poci

Class of 2022

Ginny Sodano*
Connie Meyer
Diane Bowman*

*Eligible for a Second Term

Staff Members

Custodian.....Steve Walston
Ministerial AssistantLori Siegle
Music Director.....Midge McClosky

Chairpersons: Please contact them about serving or helping.

Buildings and Grounds Committee – Lee Bower
Cemetery Committee – Jon Kirkwood
Christian Education Committee – Kate Kirkwood
Church Life Committee – Maggie DellaFera
Finance Committee – Cathy Klingler
Financial Secretary – Lori Siegle
Hostel Committee – Barbara Dickinson
IT Committee – Steve Walston

Nominating Committee – Nancy Fish
Personnel Committee – Michelle Siptroth
Presbyterian Woman – Maggie DellaFera
Radio Ministry – Vince DellaFera
Sign Committee – Mike Sodano
Stewardship Committee – Kevin Mays
Treasurer – Pete Ferguson

**SHAWNEE
PRESBYTERIAN CHURCH**

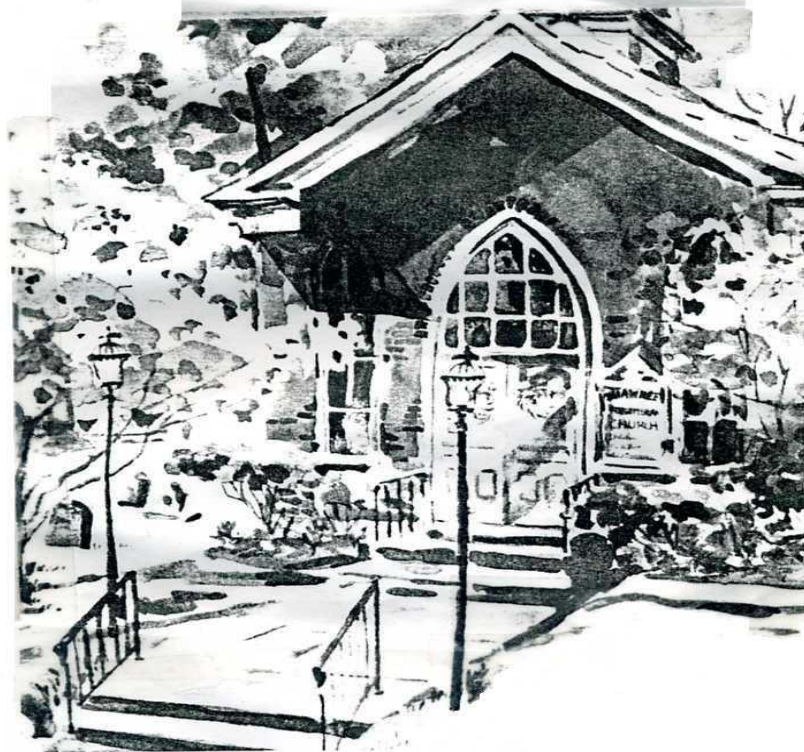

Mission Statement:

“To be a friendly congregation where all people can freely come and worship, experience family fellowship, feel the presence of God’s love in a historical and recreational setting, and be a beacon of God’s light to the world.”



“Dayenu”
Rev. Darcy Hawk

10:00 AM

November 8, 2020

Almighty God, we pray for your blessing upon your church. May all feel welcome. Here may the faithful find salvation, and the careless be awakened. Here may the doubting find faith, and the anxious be encouraged. Here may the tempted find help, and the sorrowful comfort. Here may the weary find renewal. Here may all find inspiration; through Jesus Christ our Lord. Amen.

Please speak and sing softly as we rejoice and worship today. Thank you for your cooperation and flexibility!

PRELUDE

Olivia Gambill

CALL TO WORSHIP

Matthew 24:42, 44

Leader: Watch and be ready, for you do not know on what day your Lord is coming.

MUSICAL INTERLUDE

Olivia Gambill

PRAYER OF CONFESSION *(responsive)*

Psalm 143

Invitation:

Leader: Hear *our* prayer, O Lord; give ear to *our* supplications in your faithfulness; answer us in your righteousness.

Unison Prayer:

People: Do not enter into judgment with your servant, for no one living is righteous before you. For enemies has pursued us, crushing our lives to the ground, making us sit in darkness like those long dead. Therefore our spirits faint within us; ...We meditate on the works of your hands. ...Do not hide your face from us, or we shall be like those who go down to the Pit.

PERIOD OF SILENT PRAYER AND REFLECTION

ASSURANCE OF PARDON

Leader: Let *us* hear of your steadfast love in the morning, for in you *we* put *our* trust. Teach *us* the way *we* should go, for to you *we* life up *our* souls.

***GLORIA PATRI** “Glory be to the Father and to the Son and to the Holy Ghost; as it was in the beginning, ‘tis now and ever shall be. World without end. Amen. Amen.”

SCRIPTURE LESSON

Psalm 78:1-7

Please see insert.

Leader: This is the Word of the Lord

People: Thanks be to God.

MESSAGE: “Dayenu”

***APOSTLES' CREED** *(in unison -Traditional)*

I believe in God, the Father almighty, maker of heaven and earth.

And in Jesus Christ, his only Son, our Lord, who was conceived by the Holy Ghost, born of the Virgin Mary, suffered under Pontius Pilate, was crucified, dead and buried; he descended into hell. The third day he rose again from the dead; he ascended into heaven, and sitteth at the right hand of God the Father almighty; from thence he shall come to judge the quick and the dead.

I believe in the Holy Ghost, the holy catholic Church, the communion of saints, the forgiveness of sins, the resurrection of the body, and the life everlasting. Amen.

WELCOME, ANNOUNCEMENTS, STEWARDSHIP MOMENT, JOYS AND CONCERNS

PRAYERS OF THANKSGIVING AND INTERCESSION

***THE LORD’S PRAYER** *(in unison – Traditional)*

Our Father who art in heaven, hallowed be thy name. Thy kingdom come, thy will be done, on earth as it is in heaven. Give us this day our daily bread; and forgive us our debts as we forgive our debtors; and lead us not into temptation, but deliver us from evil. For thine is the kingdom and the power and the glory, forever. Amen.

THE OFFERING and MUSIC MINISTRY

(Offering baskets are located at the rear of the sanctuary for your gifts and offerings.)

***THE CHARGE AND BENEDICTION**

***RESPONSE – “God Is So Good, God Answers Prayer”**

(Outside in parking lot, weather permitting!)

***POSTLUDE**

****Please stand if comfortable.***

Welcome to Shawnee Presbyterian Church! If you are visiting with us for the first time, please sign the Guest Register located in the Narthex. We're glad you're joining us today!

A.E.D. An Automatic External Defibrillator (**A.E.D.**) is located across the street in the CE building to the right as soon as you walk in the front doors.

Restrooms are located across the street in the CE building.

Cemetery Fees – Single and Double Burial Plots as well as Single and Double Cremation Plots are available. For more information or to volunteer for our Cemetery Committee, call the Church Office.

Children's Message/Sunday School during Church: While we are in this season of covid-19 we are temporarily suspending the Children's message and gathering during Service, as well as in-person Sunday School.

Food Pantry – Here is a list of some items that are needed: canned fruit, pasta, mac and cheese, drink boxes, canned chicken, white and brown rice, salad dressing, noodles, cereal, pancake mix, syrup, and paper towels. Please contact Ginny Sodano (570-476-9393) if you can provide coupons, store gift cards or monetary donations for the Food Pantry. Thank you!

Name Tags: If you do not have a name tag in the Narthex and would like one, please fill out the name tag form in the Narthex & we will make you a name tag.

New Contact Information – Rev. Hawk has a new email address! You can reach him at pastor@shawneepresbyterianchurch.com. You can reach **the Church Office** at info@shawneepresbyterianchurch.com. Please update the contact information you have. Questions, please call the Church Office.

Office locks have been changed. If you require access to the Church Office please call 570-421-5518 to make arrangements. Please submit key requests to Rev. Hawk at pastor@shawneepresbyterianchurch.com, including why you need access. Thank you in advance for your patience with this process.

Open Meeting Policy. All are welcome to attend any meeting of organizations of our church. Meetings may be held in the CE building or via ZOOM. Next **Deacons Meeting** is scheduled for **Thursday, November 12, 7 PM**; next **Session Meeting** is scheduled for **Thursday, November 19, 7 PM**. If you are interested in participating, contact Chris McDannell (Deacons) at 516-946-8933, or Barb Dickinson (Session) at 570-460-5754.

Shawnee Inn & Golf Resort welcomes everyone to free concerts, every Tuesday evening at 5:30 pm at the Shawnee Inn and Golf Resort.

The Tree of Life Campaign was established to sustain the Church Building and the Life of the Shawnee Presbyterian Church. You may place a leaf in honor or in memory of a loved one and 100% of your proceeds will go into the Tree of Life Fund. Engraving is Free. Feel free to contact the Church Office for information regarding cost and details.

Prayer Concerns – Bartha Family, Tim Bowman, Linda Jennings, Matthew, Lani, and Scarlett McDannell, Mary Resh, Kiki Pollack, Joshua Siegle, Brian Tompkins, the Wolbert Family. We pray for the peace of Christ for the whole world and people suffering because of violence. If you have a prayer request, please either provide information via a Prayer Card or email the Church Office at info@shawneepresbyterianchurch.com

Bulletin Submissions – If you have an item of interest or an event that you would like included in the weekly bulletin, please submit details (including date and time of the event, sponsoring committee or organization, details, details, details, and a contact name and phone number) to the Church Office at info@shawneepresbyterianchurch.com as soon as possible, but no later than the end of the day Wednesday, for potential publication on Sunday. Questions, call the office at 570-421-5518.

Congregational Meeting – Sunday, November 15, immediately following Service. On the agenda: members may nominate and vote for new Church Officers, approve changes to the current by-laws, and vote to move forward on the foundation project. Questions, please feel free to call the Church Office.

Stewardship Update – A gentle reminder to consider your 2021 pledge to the ministries of Shawnee Presbyterian Church, and return your pledge card prior to Thanksgiving. Over the next few weeks, friends and members will share as to why they believe in and support our church. Seventy pledge cards were mailed! Might it be possible to have at least 35 returned? Or even more? Thanks for your ongoing prayers. “When we work, we work. When we pray, God works!” *Mary and Tom Bartha – 2021 Stewardship Co-Chairs*

Per Capita Offering – Please submit your per capita offering (\$39.10 per person), as soon as you can. For those of you whom have already turned this in, thank you! We are required to submit this to The Lehigh Presbytery on an annual basis in support of the many forms of assistance they provide. Please be sure to designate this offering either in the memo field of your check, or by using the specially prepared blue offering envelope.

Shawnee Presbyterian Women: Contact Maggie at 570-460-3466

- **Church Women United Christmas Stockings** – We are collecting donations for Church Women United's annual Christmas stocking project. Stockings cost about \$10 to fill. Donations can be made and given to Maggie up to Thanksgiving to allow time for items to be purchased and stockings stuffed!
- **Shoe Drive** – We are asking for your help in donating gently used foot ware to a Shoe Drive sponsored by **Girls on the Run**. Drop your donations in the bins located in the Narthex or the back entrance of the CE building.
- **Weis Tapes** – Weis register tapes contribute to the largest fundraiser for Shawnee Presbyterian Women. Receipts must show the date of purchase and can be left in the narthex, in the baskets at both entrances of the CE building, or given to Maggie DellaFera.

Happy Birthday: Jim Auriemma 11/1, Ken Siptroth 11/2, Annie DellaFera 11/4, Bill Scott 11/9, Debby Mays 11/10, Bob Holland 11/15, Sue Hickman 11/19, Linda Siptroth 11/23, Renee Salamone 11/24, Sharon Murphy 11/26, Mark Klingler 11/26, Henry Albert 11/27.