

TAX MAP REVISED
APRIL 1, 2020

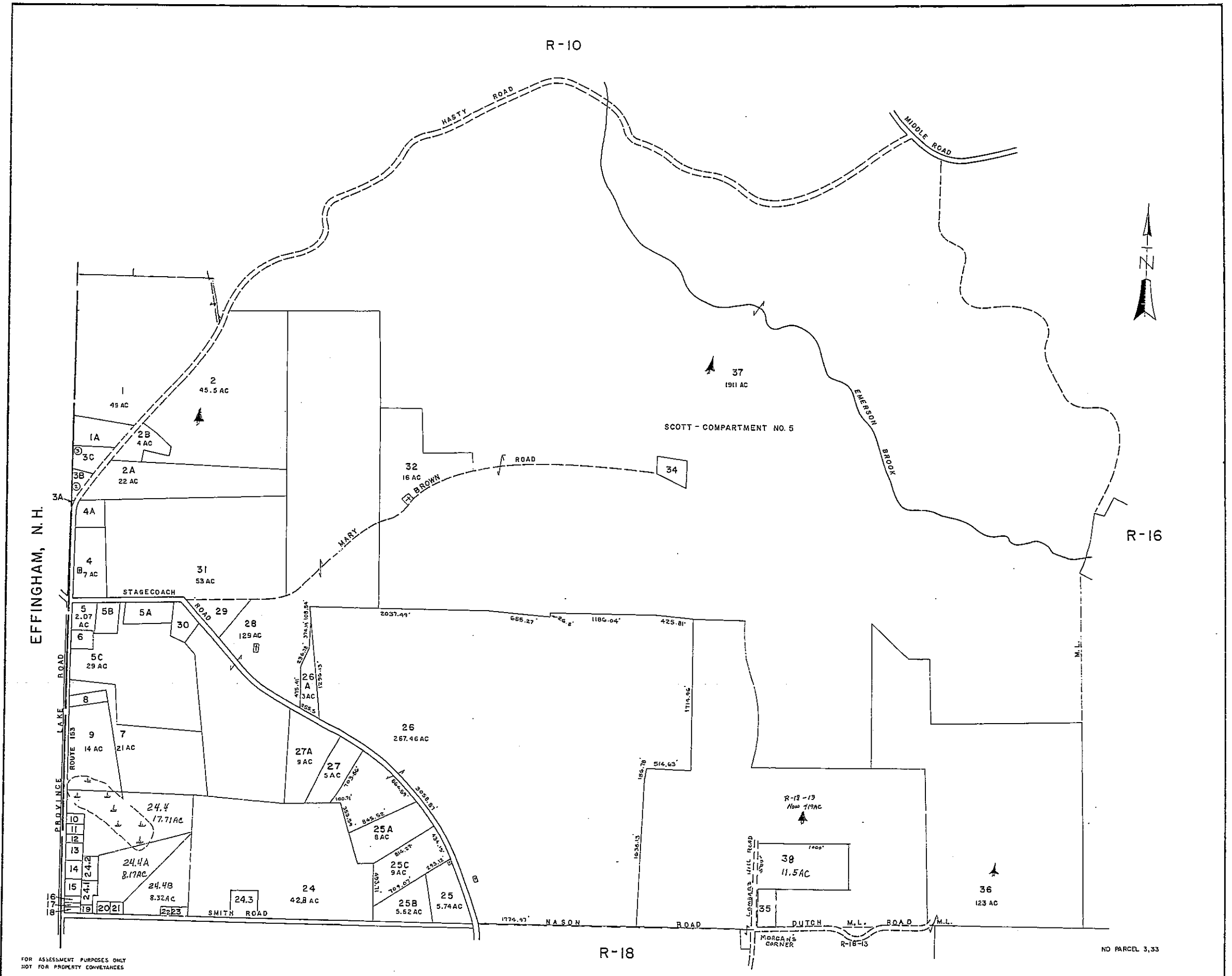

FOR ASSESSMENT PURPOSES ONLY
NOT FOR PROPERTY CONVEYANCES

JOHN E. O'DONNELL & ASSOCIATES
AUBURN, MAINE
1970

PROPERTY MAP
PARSONSFIELD, MAINE

0 500 1000
SCALE IN FEET

R-17

NO PARCEL 3,33

Real Estate

Account List by Map/Lot (r17-000 - r17-999)

unt	Card	Name	Location	Map/Lot
3	001	TAYLOR, GARY	HASTY RD	R17-001
3	001	TAYLOR, GARY L	72 HASTY RD	R17-001-A
7	001	LE TAYLOR & SONS	HASTY RD	R17-002
7	001	TOOLEY, JAMES	65 HASTY RD	R17-002-A
3	001	MASON, JOHN	85 HASTY RD	R17-002-B
2	001	BARON, RICHARD W	HASTY RD	R17-003-A
3	001	BOUCHER, FRANK	HASTY RD	R17-003-B
3	001	TAYLOR, GARY L	HASTY RD	R17-003-C
3	001	TAYLOR, G EARL	4 STAGECOACH RD	R17-004
3	001	EMMONS, EDWIN R	37 HASTY RD	R17-004-A
7	001	TAYLOR, MATHEW A	1551 PROVINCE LAKE RD	R17-005
2	001	TAYLOR, ALAN E	STAGECOACH RD	R17-005-A
4	001	TAYLOR, BRIAN R REVOCABLE	STAGECOACH RD	R17-005-B
3	001	ESTATE OF G. EARL TAYLOR		R17-005-C
3	001	HENNESSY, TREVOR	1565 PROVINCE LAKE RD	R17-006
3	001	CRAWFORD, DALE E	PROVINCE LAKE RD	R17-007
3	001	CADORETTE, JANIS	1595 PROVINCE LAKE RD	R17-008
3	001	BERARDINELL, DAVID E	1609 PROVINCE LAKE RD	R17-009
3	001	RICHARDSON, JON B	PROVINCE LAKE RD	R17-010
3	001	LIVINGSTONE, ROGER C	1655 PROVINCE LAKE RD	R17-011
1	001	LIVINGSTONE, ROGER C	PROVINCE LAKE RD	R17-012
3	001	ELLIOTT, SHANNON LEE	1667 PROVINCE LAKE RD	R17-013
3	001	HOLBROOK, THOMAS A	1673 PROVINCE LAKE RD	R17-014
1	001	FLEURY, DUSTIN J	1679 PROVINCE LAKE RD	R17-015
3	001	NELSON, JOAN T	1687 PROVINCE LAKE RD	R17-016
2	001	NELSON, JOAN T	PROVINCE LAKE RD	R17-017
3	001	SMITH, PATRICIA A	1691 PROVINCE LAKE RD	R17-018
1	001	CARDONE, RICHARD F	14 SMITH RD	R17-019
1	001	MOUSER, SCOTT E	20 SMITH RD	R17-020
3	001	MOUSER, SCOTT E	SMITH RD	R17-021
7	001	MUCCIO, RONALD J	46 SMITH RD	R17-022
3	001	MUCCIO, RONALD J	52 SMITH RD	R17-023
3	001	COUTURE, MICHAEL G	122 SMITH RD	R17-024
3	001	WHALEBACK PROPERTIES,	5 KINGMAN DR	R17-024-001
3	001	RING, WILLIAM E III	9 KINGMAN DR	R17-024-002
3	001	ROSE, ANDREA L	86 SMITH RD	R17-024-003
2	001	SMITH, ANDREW	SMITH RD	R17-024-004
3	001	SMITH, JASON	SMITH RD	R17-024-004-A
3	001	SMITH, DANIELLE D	44 SMITH RD	R17-024-004-B
3	001	PEACOCK, BARRY J	239 STAGECOACH RD	R17-025
3	001	ROMANO, MILO D	199 STAGECOACH RD	R17-025-A
3	001	PEACOCK, BARRY J	STAGECOACH RD	R17-025-B
3	001	DEZENZO, ROBERT D	219 STAGECOACH RD	R17-025-C
3	001	GUILD, MYRA S LIVING TRUST	152 STAGECOACH RD	R17-026
1	001	THIBODEAU, ELIZABETH	130 STAGECOACH RD	R17-026-A
1	001	BLANCO FAMILY TRUST	182 STAGECOACH RD	R17-027
1	001	MEREDITH, JAMES W	139 STAGECOACH RD	R17-027-A
3	001	TAYLOR, RICHARD G	80 STAGECOACH RD	R17-028
1	001	ROSZELL, JOEL E	70 STAGECOACH RD	R17-029

Real Estate

Account List by Map/Lot (r17-000 - r17-999)

Account	Card	Name	Location	Map/Lot
01273	001	POULIN, WILLIAM	61 STAGECOACH RD	R17-030
01381	001	TAYLOR, RICHARD G	8 MARY BROWN RD	R17-031
00907	001	MCGINNIS, EVILO & CHARLES	MARY BROWN RD	R17-032
00970	001	EMC HOLDINGS LLC	240 MARY BROWN RD	R17-034
01405	001	TREMBLAY, NORMAN A	144 LOMBARD HILL RD	R17-035
00955	001	SANDAHL, MICHAEL J	92 DUTCH RD	R17-036
00543	001	EMC HOLDING, LLC	LOMBARD HILL RD	R17-037
01649	001	BENZING, CHRISTIANE A	LOMBARD HILL RD	R17-038