

WASHINGTON MASONIC NATION

THE SECRET LEY LINES OF THE LUCIFERIAN BROTHERHOOD OF DARKNESS

Lucifer's Eye-Stone

Bless Our Work

Alluded to having Right eye blinded in Angelic Conflict with Arch Angel Michael.

72 Blocks | 13 Levels
Ancient occult symbol

spells out "MASON"
MAY 1, 1776

57.76"
2016



New World Order



2016

The Luciferians seek to copy the Divine Blueprint of the Throne of YHVH in Heaven. The Temple Mount is set to the divine measurements of prophetic time.

The square ft of 2016 is signaling the time in which the Temple of Masons will be erected. This years equals to the Year of Light that the Washington Masonic Memorial is built after.

Year 2016 $\sqrt{x} = 44$

The number 44 perhaps is alluding to the 44th US President that might be not only the last but the 'One' that is to be the Son of Perdition, the AntiChrist. As it is the US President is very Anti-Christian all his support of all that is immoral and against YHVH's laws of morality.

According to GoogleEarth, the coordinates that correspond to the Washington Masonic Memorial is

38° 48'27.01" latitude 77° 03'57.62" w

This illustration supposes the year to latitude theory in that the 57.62" is equal to the corresponding year of 5762 in Jewish reckoning of time. If this year is translated to the Gregorian calendar date, it is equal to September 11, 2001.

The primary pyramid outline is 1 mile in length and it incorporates a myriad of Luciferian encryped symology. The pyramid ley lines incorpaotes the year to latitued theory correspondance. It marks the time it has taken for their 'Great Work' to be accomplished and why the construction of the Mascnic Memorial has been accompeshe in stages. It follows the plan much like the city grid of the District of Columbia has also.

The Washington Masonic Memorial is a Temple that is 'clocking' or keeping time of when the real or 3rd Temple in Jerusa in will be completed as it will be usherped by the AntiChrist. It will be 3rd Temple in whelhc Lucifer encaranates into the AntiChrist to sit in the Ark of the Covenant. In the Holy of Holies.

On April 20, 1909 the Park held a celebration of the inauguration of the 1st President, George Washington. The same trowel was later that Washington used in to anoint the cornerstone of the Capitol Hill in September 18, 1783 to commence the work of the Masonic Temple memorial. This date was on November 1, 1923. The work was considered completed in 1970. The Washington Masonic Memorial is the only Masonic Temple in which all other Temples in the Republic are obligated to pay a fee to help maintain it.

120th Anniversary Washington's Innauguration

Apr 30, 1909

'5776'

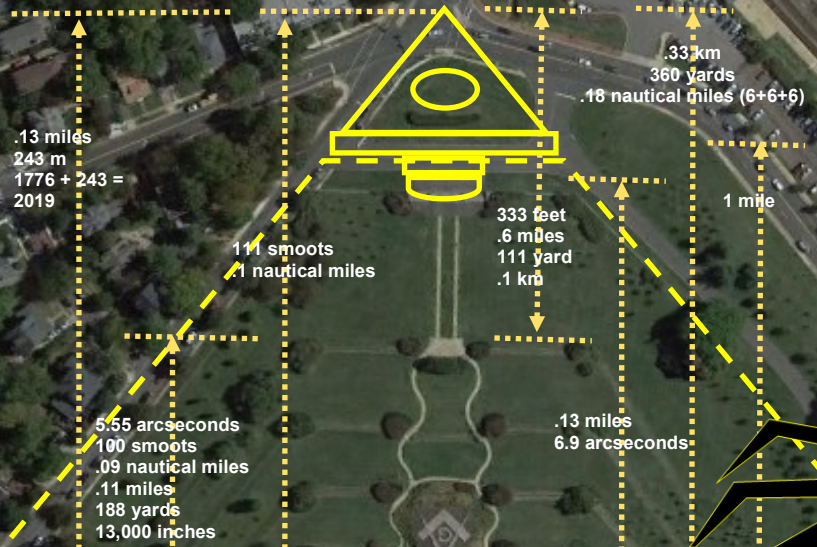

1776

57.76"

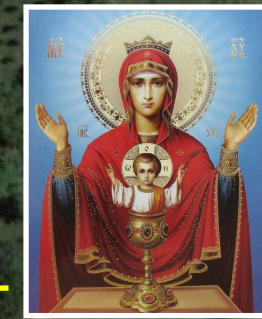
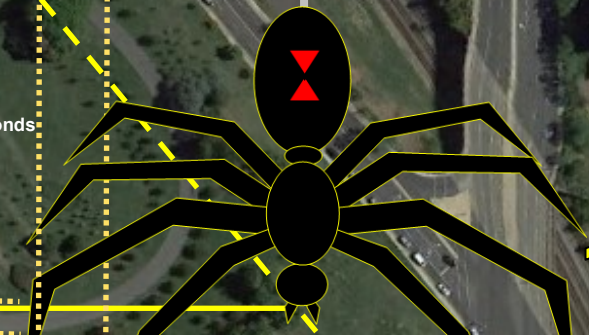

The Spirit of ZION THEME OF LONDON OLYMPICS

The Jubilee code is encrypted in the design as the year 5776 will synchronize to a Jubilee year.

1922 + 49 = 1971

Building considered completed. The London Olympics gave a glimpse of the Luciferian celebration of their Phoenix or Lucidfer that rose from the Rosecrusian Cross. This is in the same pattern as the capstone and black spider masked as a dove, an owl. The Washington Masonic Memerial is on a hill with an inversion of the pyramid, oppostie the capstoen in elveation.



1923 to 1970

5776 - 1922 = 49 years Jubilee Pattern/Code
2015 - 49 years = 1967
Year the Temple Mount in Jerusalem was liberated The Temple mount is 2016 square feet



The supposed Virgin 'Mary' is not the 'Mother of GOD'. She is a masked Mystery Babylon Harlot associated with the 'Cup' or Chalice that is full of the blood of the martyred Saints or followers of the Lamb, Jesus throughout all of human history.