

“NANOSOO TAMME WUNU” 2025 Event Final Details

The event is approaching quickly! This packet includes new details like Friday’s meeting time/location, event schedule, and re-stating important details. We are no longer accepting additional RSVP’S. Food will only be provided for breakfast, lunch, and dinner Saturday.

Friday (June 6th) Meeting Details!

FOR THOSE OF YOU WHO REQUESTED TRANSPORTATION IN YOUR RSVP,

Time: we will be LEAVING the office at noon Friday (June 6th). In order to accommodate with our exciting schedule for the weekend, we ask that members arrive at least 30 minutes before departure to give staff and volunteers enough time to pack supplies and finish a head count. There is no promise that we will hold transportation for any late parties.

Meeting place: The address for our Sparks location is 2255 Green Vista Dr. Suite 402. We ask you to park your cars in the highlighted sections below to leave room for other business parking spots. Summit Lake Office is not liable for any damage or theft to your vehicle while you are gone. **You will be leaving your vehicles at your own risk.**

NRD will be taking UNR Vans along with Tribal vehicles so your party might be split up, we will try to accommodate to the best of our ability to keep parties together. **We have planned to provide transportation for the exact number of RSVPs that requested it, meaning if there was a last-minute addition to your party and we weren’t notified, they will need to provide their own transportation!**

The event is a two-night stay, and vehicles will be returning Sunday evening. If you are using NRD’s transportation, please try to pack light to make room for other bags.

FOR THOSE PROVIDING THEIR OWN TRANSPORTATION,

The event will officially start on Saturday morning, so it is recommended to get to the Reservation on Friday. Our provided transportation will be taking the Denio/Winnemucca way, and we invite any Members to follow behind our vans. If you wish to drive up behind our company vehicles, **we will be leaving the Sparks location at noon on Friday (June 6th).** You can park temporarily in any spot not highlighted below to leave spaces for those leaving their car overnight.

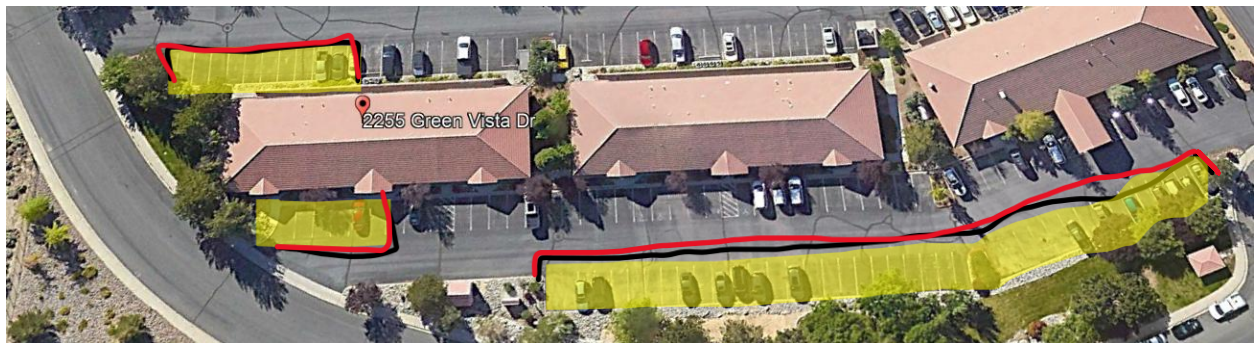

Any Additional questions call our sparks office: (775)827-9670

or email our Environmental Specialist at elizabeth.mast@summitlaketribe.org

Map to Summit Lake Reservation from Sparks.

Heading from Reno through Gerlach and Soldier Meadows: Shorter travel but less maintained road conditions (about **4 ½ hour drive**). Recommended for vehicles to have high ground clearance and 4WD.

- Take **NV-445 N/Pyramid Way** then take a sharp right onto NV-446 E. Drive along Pyramid Lake until you pass the school.
- When you get to the T-intersection, turn left onto NV-447 N and follow the road through Pyramid Lake Reservation.
- Continue straight on NV-447 N until you reach the town of Gerlach. When you enter the town there will be a small gas station to your right. **This spot will be your last chance to grab gas so please do so here. Gas will not be available at the event!**
- Continue through Gerlach and follow the paved road along the dirt playa. If you continue straight, you will pass by a sign that says “12-mile entrance” for the dirt playa. Do not take this entrance but this is a landmark to show you that you should be looking for a sign that says “Soldier Meadows” soon.
- Once you see the **Soldier Meadows sign, turn right**. This is a dirt road and will take you all the way to the Reservation. It is about a 2-hour travel time off road. There are spots on the road that are not well maintained so drive slowly.
- Once on the Reservation continue straight until you get to a sign alerting you to turn right. Once you have done so, follow this road until you reach the Summit Lake Field station (it will be on your right and there will be a sign).

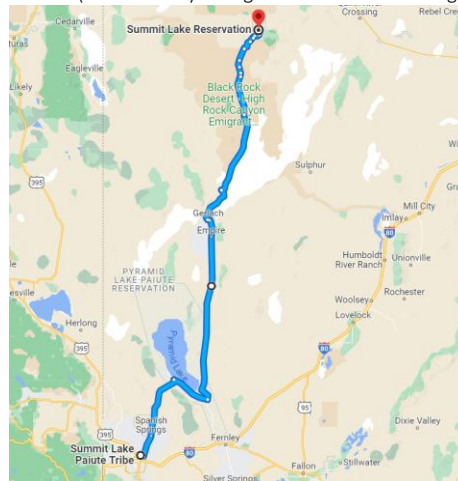

Heading to the Reservation from Reno through Winnemucca (about **5 ½ hour travel**): Longer travel but better maintained off-road conditions.

- Head east onto **I-80**
- Take **US- 95 N** and follow that until you take an exit on **140 W**. **It is recommended to get gas in Winnemucca since there will be no gas available on the Reservation!**
- Turn Left on **Denio Junction** and continue onto **140 W**. **Google maps and Apple maps may want you to turn before Denio, this path is harder on your vehicles, so it is not recommended.**
- Turn on to **Knotts Creek Rd** and continue on the dirt road, you will drive through private property momentarily, but continue straight. It is about a 1 ½ travel time off road.
- Take a sharp right onto **Summit Lake Rd.** and follow this road until you reach the Summit Lake Field Station. There will be a welcome sign at the station.

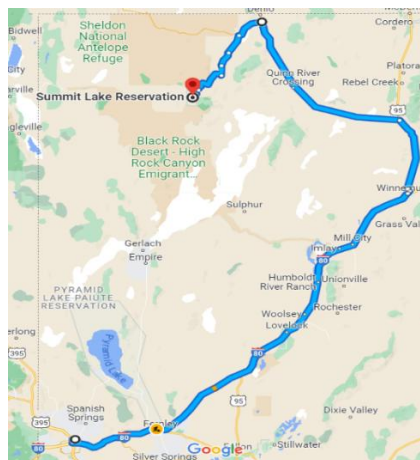

Any Additional questions call our sparks office: **(775)827-9670**

or email our Environmental Specialist at elizabeth.mast@summitlaketribe.org



Supply List (please bring on your own, these items won't be provided)



- Sleeping bag, sleeping pad, extra blankets, pillows.
- Tent(s) (if able to bring your own) **If you requested housing be aware that tents will be group housing and you will not be receiving individual tents for your party!**
- Toiletries (toothbrush, toothpaste, etc.)
- Warm pajamas (night temperatures can get VERY cold so be prepared)
- Close-toed shoes/ layered outdoor clothing (we recommend bringing clothing that is comfortable to move around in and you don't mind getting dirty. NO FLIP FLOPS OR SANDALS!)
- Raingear
- Sunscreen and tick/insect repellent. **This year, ticks are at an all-time high!**
- Stories and/or games
- Flashlights/ lamps/headlamps (may want to bring extra batteries)
- Portable charger for electronics
- First aid kits
- Hats
- Reusable water bottle. Refill stations will be provided, help limit the amount of plastic on your Reservation!
- SOS/Garmin devices if needed.
- Binoculars/spotting scope for wildlife viewing.
- Medication (any prescribed medications, ibuprofen, aspirin, Dramamine)
- Cameras.
- Backpacks/daypacks
- Fishing gear (if planning to fish); nets, waders, coolers/ice for transportation, and poles
- Signed children's permission slips and medical information if there are minors in your party (turn in before event!)
- Signed Liability form (turn in before event!)
- Folding chairs
- Car seats and highchairs if needed.

Any Additional questions call our sparks office: (775)827-9670

or email our Environmental Specialist at elizabeth.mast@summitlaketribe.org

Tentative Schedule

- Friday, June 6th (arrival):
 - Members will meet at the Sparks office and load up.
Transportation will be leaving the office at noon.
 - Members provide their own dinner
 - Sunset fishing will be open to SLPT members down at the lake.
 - Tribal activity

- Saturday, June 7th:
 - 7:30 am: Caterer will be starting breakfast
 - 8 am: Opening Ceremony: prayer, staff introduction, safety, and weekend overview.
 - 8:15 am: NRD staff will start moving members to the lake.
Activities will start around 8:30 am near the lake.
 - Morning activities will be boat rides, sage-grouse activity, and a scavenger hunt.
 - 11:30 am: transport everyone back to the field station
 - 11:30-12 pm: UNR meet and greet
 - 12-1 pm: Lunch
 - Will be provided by caterer
 - 1-2 pm UNR presentations
 - 2-2:30 pm: MOA signing
 - 2:30-5 pm: Afternoon activities
 - Water quality, fish trap, herps
 - 5 pm: Dinner
 - Tribal activity after dinner.

- Sunday, June 8th (departure):
 - Closing ceremony and pictures
 - 8:30-10am is clean up.
 - Members provide their own breakfast.
 - Leave early afternoon (around 10-11am)
 - Arrive back in Reno (around 5pm)

Any Additional questions call our sparks office: (775)827-9670

or email our Environmental Specialist at elizabeth.mast@summitlaketribe.org

Fishing Requirements

Because of the number of people that will be up at the reservation that weekend, The Tribal Council has declared that the fish limit for an individual will be **1 fish per Tribal Member**. This will only apply during this event (June 6th-June 8th) and will go back to the previously stated fish limit after the event has concluded (June 8th). Fishing in Summit Lake is only open to Tribal Members and their family. All Tribal Members wanting to fish must bring their fishing permits. As per the Tribal fishing regulations, “the use of live bait, chumming, gaff hooks, spears, traps, wire fences, or other implements to take fish is prohibited. Mahogany Creek is closed to all fishing in and above the fish trap and 100 yards below the fish trap (marked by the fence crossing the stream) from March 1 to June 15”. Attendees will be able to fish Friday evening during the free time portion of the weekend (June 6th). No fishing equipment will be available to be lent to members, all fishing equipment must be self-provided. **There will be a disinfectant station that any attendees fishing will be required to use before entering Summit Lake’s water.**

A non-Tribal member married to a Tribal member may assist their spouse in fishing in place of their spouse, as long as the Tribal member is present on the Reservation. When fishing on the Reservation, it is strongly recommended that you carry your state issued ID, SLPT member ID, and Harvest tag. Beginning this year, the Council approved a harvest tagging and reporting process for fish and game taken on the Reservation. Currently, this process is completely optional, but the Department strongly recommends that all members who harvest any fish and/or game on the Reservation properly fill out the harvest tag and return the reporting card. This process has three main benefits:

1. Proper tagging of harvest provides clarity to state game wardens in the event that any member is stopped outside the Reservation boundary with harvest taken on Summit Lake Tribal lands.

Any Additional questions call our sparks office: **(775)827-9670**
or email our Environmental Specialist at elizabeth.mast@summitlaketribe.org

2. Harvest reporting provides valuable information to the NRD to more accurately monitor fish and wildlife populations at Summit Lake.

3. Annual harvest regulations (as approved by the Council) are detailed on the back of the harvest tag to provide a friendly reminder of any limits, restrictions, and/or seasons on fish and wildlife species within the Reservation boundary.

Additional harvest tags may be mailed on request or picked up at the Tribal office in Sparks, NV, and any questions about harvest tagging and reporting may be directed to the Natural Resources Department.

Harvest reporting cards are found on the bottom, tear-off portion of the harvest tag. These cards can be dropped in either of two harvest reporting drop boxes located at the Reservation or dropped off at the Tribal office in Sparks, NV.

Additional Temporary Regulation Changes for June 6th-June 8th

All parties attending will have signed a liability form stating that they have read and understood the risks and regulations for the event. As per the liability form and Tribal Council regulations, there will be no alcohol, drugs, firearms, or pets allowed on the Reservation during the event. Hunting will also be temporarily prohibited on the Reservation to keep members and staff safe.

Any Additional questions call our sparks office: (775)827-9670
or email our Environmental Specialist at elizabeth.mast@summitlaketribe.org