



HUNTSVILLE HOSPITAL
101 SIVLEY RD
HUNTSVILLE, AL 32503

No.	Date	Issue	By	Check
-----	------	-------	----	-------

Revisions

No.	Date	Revision	By	Check
-----	------	----------	----	-------

RENDERING VIEWS

G002

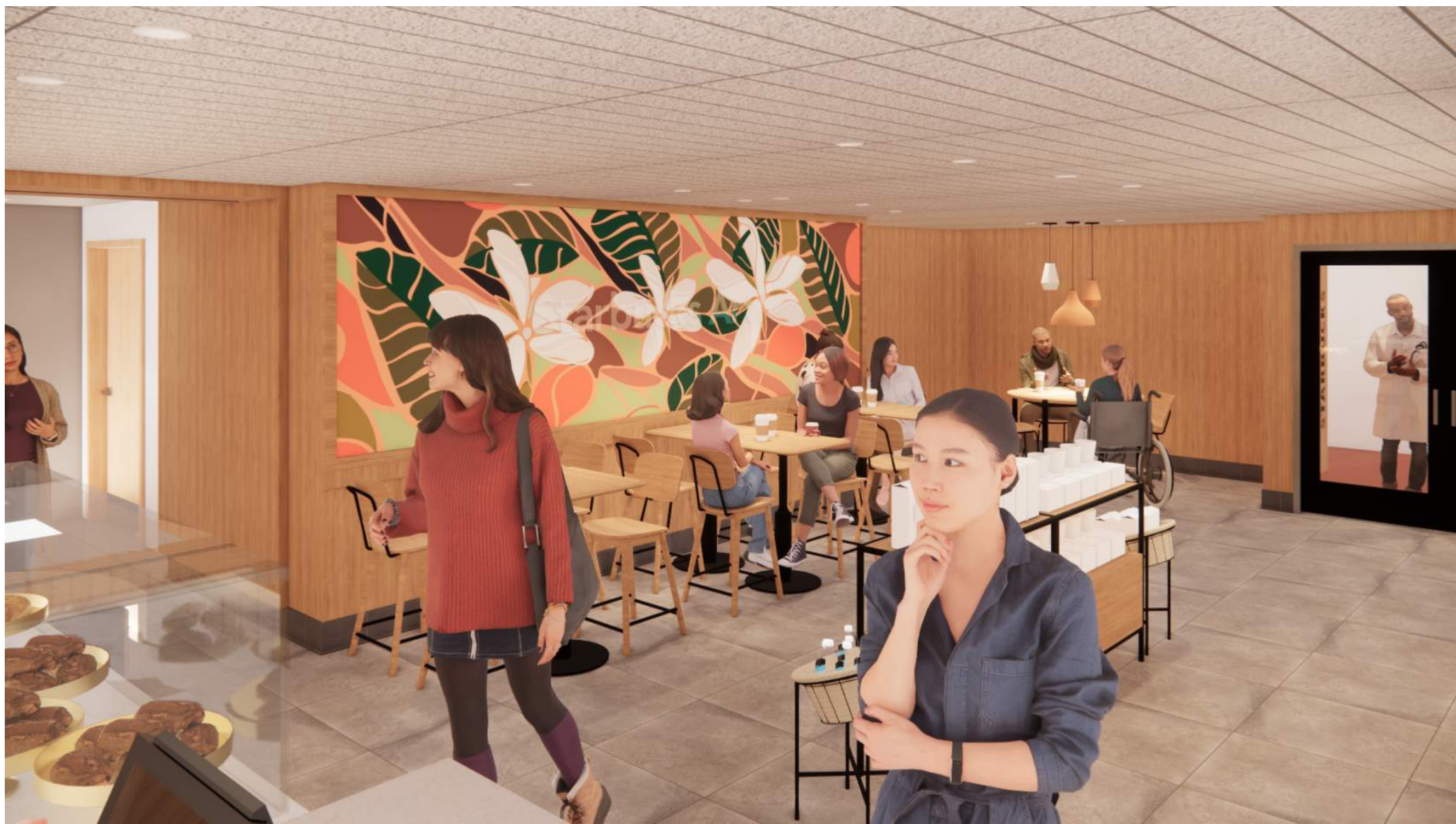

HUNTSVILLE HOSPITAL
101 SIVLEY RD
HUNTSVILLE, AL 32503

No.	Date	Issue	By	Check
-----	------	-------	----	-------

Revisions

No.	Date	Revision	By	Check
-----	------	----------	----	-------

RENDERING VIEWS

G002.5

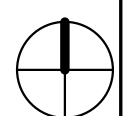

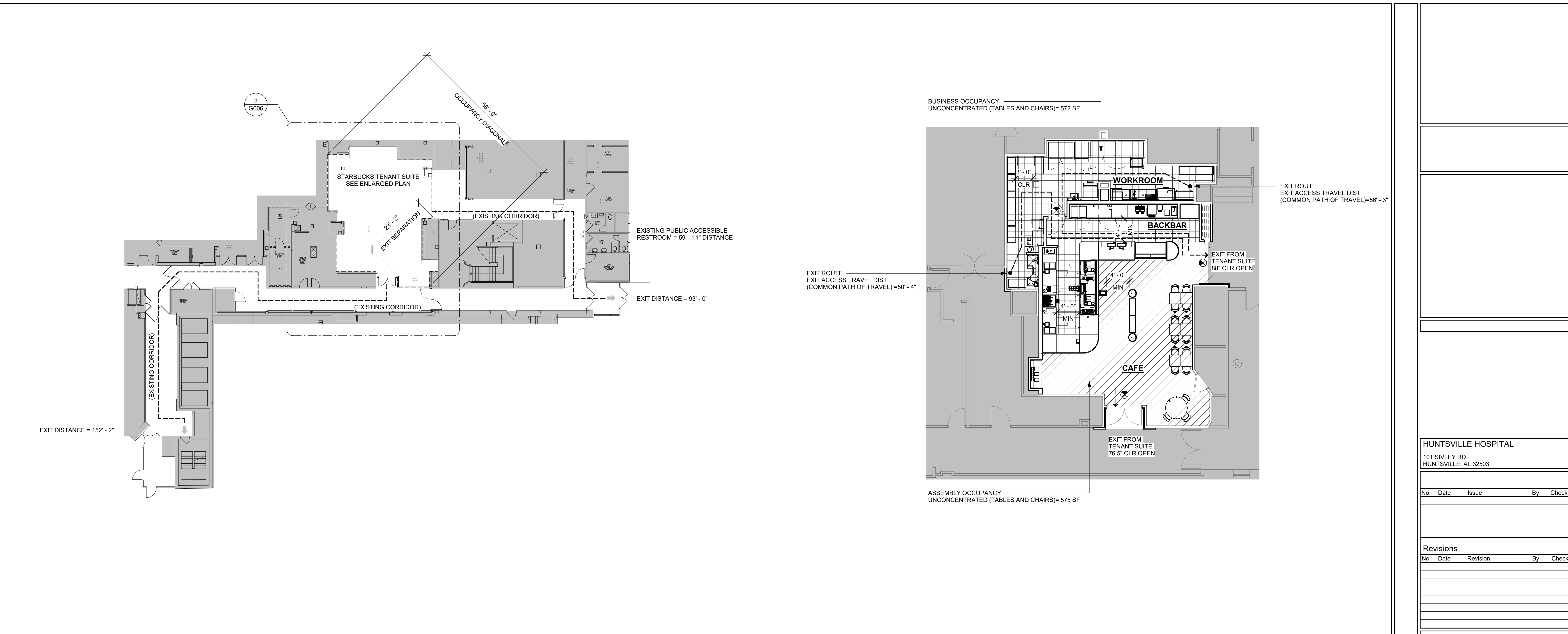

1 HUNTSVILLE HOSPITAL FIRST FLOOR - PATH OF EXIT
Scale: 1/16" = 1'-0"

2 TENANT SUITE - LIFE SAFETY PLAN
Scale: 1/8" = 1'-0"

General Notes

- 1) See cover sheets for more detailed building code information. The purpose of the fire and life safety drawings is to illustrate in schematic fashion, the applicable exiting, fire-resistance, and life safety concepts utilized by this project; including, but not limited to:
- Occupancy classifications
- Occupancy load factors
- Exit locations, exit paths & capacity
- Function of space
2) Additional detailed requirements apply to the construction of partitions, fire rated door assemblies, interior glazed. Openings, ducts, smoke and fire dampers and through penetration fire stopping. Refer to the drawings of each discipline and the project manual for these requirements, if applicable.
3) Additional detailed requirements shown elsewhere may require construction having greater fire ratings, more extensive fire-rated construction, or more complex assemblies than indicated. When provided, the additional detailed requirements shall govern.
4) Fire barriers shall extend from the top of the foundation or floor/ceiling assembly below to the underside of the floor or roof sheathing, slab or deck above and shall be securely attached thereto. Such fire barriers shall be continuous through concealed spaces.
5) Where applicable, shaft enclosures shall be constructed as fire barriers.
- 6) Where applicable, fire partitions shall extend from the top of the foundation or floor/ceiling assembly below to the underside of the floor or roof sheathing, slab or deck above or to the fire-resistance-rated floor/ceiling or roof/ceiling assembly above, and shall be securely attached thereto.
7) Where applicable, smoke barriers shall form an effective membrane continuous from outside wall to outside wall and from the top of the foundation or floor/ceiling assembly below to the underside of the floor or roof sheathing, deck or slab above, including continuity through concealed spaces.
8) Where applicable, smoke partitions shall extend from the top of the foundation or floor below to the underside of the floor or roof sheathing, deck or slab above or to the underside of the ceiling above where the ceiling membrane is constructed to limit the transfer of smoke.
9) Where applicable, directional signage shall be provided at each elevator landing and state the following: "In fire emergency, do not use the elevator. Use exit stairs."
10) Interior wall & ceiling finishes shall have a flame spread index rating of no more than class b at vertical exits & exit passageways and exit access corridors and other exit ways.
11) Interior wall & ceiling finishes shall have a flame spread index rating of no more than class c at rooms and enclosed spaces.
12) All materials exposed within ducts or plenums shall have a flame spread rating index not more than 25 and a smoke developed rating of not more than 50.
- 13) Fire extinguishers shall be located such that a maximum travel distance of 75' shall not be exceeded (where required by code).
14) Level/ area main occupancy exit sign locations may not be shown. Reference electrical sheets for all exit sign locations.
15) Fire resistive assembly details, if applicable, are located elsewhere in this drawing set per the sheet index.
16) Where applicable, elevator hoist way openings shall be protected as required by the code, corresponding to the rating of the hoist way.
17) Every assembly occupancy room or space shall have the occupant load posted in a conspicuous place.
18) Structural elements, fixtures or furnishings shall not project horizontally from either side more than 4 inches over any walking surface between 27 inches and 80 inches above the walking surface. Exception: handrails serving stairs and ramps are permitted to protrude 4 1/2 inches from the wall.
19) The path of egress travel exits and within exits in this building shall be identified by exit signs conforming to the requirements of section 1011 and as noted below:
a) exit signs shall be readily visible from any direction of egress travel.
b) exit signs shall be located as necessary to clearly indicate the direction of egress travel.
c) No point in a corridor shall be more than 100 ft or the listed viewing distance for the sign, whichever is less, from the nearest visible exit sign.
20) Egress doors or gates shall be openable from the egress side without the use of a key, special knowledge or effort. Door handles, pulls, latches, locks and other operating devices shall be installed 34 inches to 48 inches above finished floor. Manually operated flush bolts or surface bolts are not permitted. The unlatching of any door or leaf shall not require more than one operation.

Function of Space Legend

Symbol	Description
<div></div>	Not in Scope
<div></div>	Assembly (Unconcentrated) Occupancy
<div></div>	Business Occupancy
<div>FE</div>	Fire Extinguisher - Type ABC
<div>Room</div>	Room Tag in Scope of Project
<div>N.I.S.</div>	Room Tag Not in Scope of Project
<div>● - -></div>	Life Safety Path of Exit Travel (Exit from Tenant Suite)
<div>➡</div>	Life Safety - Exit from Story
<div>⊗ ⊙</div>	Exit Signage - See RCPs for Exact Locations/Info

Occupancy Load

Square Footage: Project Use and Classification:	Useable Area = 1,147 SF Mercantile (Sprinklered)
Assembly Use Unconcentrated (Tables and chairs):	575 SF
Business Use:	572 SF
Assembly Use:	1 Person per 15 NSF = 39 Occupants
Business Use:	1 Person per 150 GSF = 4 Occupants
Total Occupant Load:	43 Occupants
Total Exits:	2 Exits Provided
Common Path of Travel= 100' (Sprinklered) Max. Exit Access Travel Distance = 250' (Sprinklered) Exit Access Travel Distance Provided = 56' - 3"	

LIFE SAFETY & ACCESSIBILITY PLAN

G006

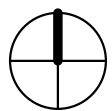

KEYED NOTES

- 1. EXISTING WALLS AND DOORS TO REMAIN THROUGHOUT SCOPE OF WORK. UON. GC TO PATCH, REPAIR, AND PREP AS REQUIRED TO PROVIDE A SMOOTH, PAINT READY SURFACE.
- 2. REMOVE EXISTING WALLS AND DOORS AS INDICATED.
- 3. REMOVE EXISTING FLOOR FINISHES THROUGHOUT SCOPE OF WORK. UON. REPAIR OR REPLACE SUB-FLOOR AS REQUIRED TO PROVIDE AN EVEN WALKING SURFACE AND FINISHED FLOOR CONDITION.
- 4. REMOVE EXISTING WALL FINISHES THROUGHOUT SCOPE OF WORK. UON. PATCH, REPAIR, AND PREP SUBSTRATE TO RECEIVE NEW FINISH.
- 5. REMOVE EXISTING CASEWORK, HANGING DEVICES, AND FASTENERS THROUGHOUT SCOPE OF WORK. UON. REMOVE ASSOCIATED ELECTRICAL AND DATA LINES NOT BEING RE-USED.
- 6. REMOVE EXISTING PLUMBING FIXTURES THROUGHOUT SCOPE OF WORK. UON. CAP LINES AS NECESSARY FOR THOSE NOT BEING RE-USED.
- 7. REMOVE EXISTING FIXTURES, FURNITURE, AND EQUIPMENT THROUGHOUT SCOPE OF WORK. UON. REFERENCE SCHEDULES ON THIS SHEET FOR ITEMS TO BE PRESERVED.

GENERAL NOTES

- A. IF DURING DEMOLITION CONDITIONS ARE REVEALED THAT MAY JEOPARDIZE INTEGRITY OF STRUCTURE OR PRECLUDE FOLLOWING DESIGN INTENT, GENERAL CONTRACTOR TO IMMEDIATELY NOTIFY ARCHITECT OF RECORD AND STARBUCKS PROJECT DEVELOPMENT MANAGER.
- B. GENERAL CONTRACTOR IS RESPONSIBLE FOR SITE INVESTIGATION PRIOR TO DEMOLITION TO REVEAL FULL SCOPE OF WORK. NOTIFY ARCHITECT OF RECORD IF EXISTING CONDITIONS DEVIATE FROM CONSTRUCTION DOCUMENTS.
- C. REMOVE WALL COVERINGS ON EXISTING WALLS TO REMAIN THAT FACE AREAS OF DEMOLITION. REMOVAL SHALL INCLUDE ANY RESIDUAL MATERIAL AFTER DEMOLITION, I.E. PIECES OF WALL COVERING OR BACKING. REMOVAL OF ALL COVERINGS IS TO BE DONE W/O DAMAGING THE EXISTING WALL SURFACE TO REMAIN. ALSO REMOVE WALL DEVICES AND ITEMS MOUNTED TO WALLS.
- D. REMOVE ALL FLOOR MATERIALS INCLUSIVE OF SETTING BEDS, SUBFLOOR MATERIAL ETC. REMOVE MASTIC TO PROVIDE A CLEAN FLOOR THAT IS ACCEPTABLE TO THE SUBCONTRACTOR INSTALLING NEW FINISH MATERIAL.
- E. DEMOLITION PLANS REPRESENT APPROXIMATE LOCATION OF EXISTING WALLS TO BE DEMOLISHED. FIELD VERIFY TYPE OF CONSTRUCTION AND HEIGHT OF WALLS. PLANS DO NOT NECESSARILY INDICATE ALL DEMO WALLS, COUNTERS, HANDRAILS, WALL PROTECTION, CLOSETS, SINKS, ETC. PRIOR TO DEMOLITION, FIELD VERIFY THAT WALLS TO BE REMOVED DO NOT PROVIDE SUPPORT FOR EXISTING BUILDING ELEMENTS AND EXISTING CONSTRUCTION TO REMAIN. NOTIFY ARCHITECT OF RECORD IF DEMOLITION WALLS SUPPORT EXISTING BUILDING ELEMENTS.
- F. DEMOLISH AND REMOVE DOORS, VINYL BASE, CONDUIT, WIRING, DUPLEXES, DATA OUTLETS, CABLES, SHELVING, METAL STUD AND GYPSUM BOARD WALLS, CLOSETS, CABINETS, FILES, COUNTERS, WOOD MOLDING, SHELVES AND ENCLOSURES WHERE APPLICABLE.
- G. VERIFY ACCESS TO THE DEMOLITION AREA, INGRESS AND EGRESS ROUTES FOR MATERIAL AND EQUIPMENT WITH LICENSEE.
- H. PROTECT EXISTING FLOORS, WALLS AND CORNERS TO REMAIN ALONG WORK ACCESS ROUTES.
- I. CONTAIN DUST AND DEBRIS WITHIN THE DEMOLITION AREA.
- J. GENERAL CONTRACTOR SHALL PERFORM WORK IN A MANNER THAT DOES NOT DAMAGE THE EXISTING STRUCTURE. DEMOLITION SHALL NOT COMPROMISE THE STRUCTURAL INTEGRITY OF ANY WALLS, FLOORS, CEILINGS, SUPPORTS, STRUCTURE, ETC. TO REMAIN.
- K. ALL DEMOLITION MATERIALS AND DEBRIS SHALL BE DISPOSED OF ACCORDING TO FEDERAL, STATE AND LOCAL REGULATIONS.
- L. AT LOCATIONS WHERE EXISTING WALLS ARE TO BE REMOVED NEAR EXISTING WALLS TO REMAIN, PERFORM DEMOLITION WITHOUT DISTURBING EXISTING ELEMENTS TO REMAIN. WALLS TO REMAIN SHALL BE INTACT AND HAVE A NEAT SURFACE.
- M. REFER TO "ITEMS TO BE PRESERVED" LIST FOR ITEMS THAT SHALL BE SALVAGED FOR RELOCATION. VERIFY WITH LICENSEE FOR ON SITE STORAGE LOCATION OF SALVAGED ITEMS.
- N. DAMAGED FIREPROOFING SHALL BE REPAIRED/ REPLACED TO MATCH EXISTING OR AS PER CODE.
- O. THE GENERAL CONTRACTOR SHALL DEMOLISH ANY EXISTING ABANDONED VOICE/DATA CABLING AND DEAD OR NON-USE ELECTRICAL LINES BACK TO PANEL. ALL RECEPTACLES NOT RE-USED ARE TO BE REMOVED, PATCHED, AND PAINTED.
- P. REMOVAL OF LOW VOLTAGE EQUIPMENT PERTAINING TO DATA/COMMUNICATIONS AND TELEPHONE SHALL BE VERIFIED BY THE LICENSEE AND/OR ARCHITECT OF RECORD PRIOR TO REMOVAL.
- Q. LABEL ALL EXISTING ITEMS THAT ARE TO BE PRESERVED AND PROPERLY STORED FOR RE-INSTALLATION.

LEGEND

- MATERIAL TO BE DEMOLISHED
- EXISTING WALL TO REMAIN
- EXISTING COLUMN TO REMAIN

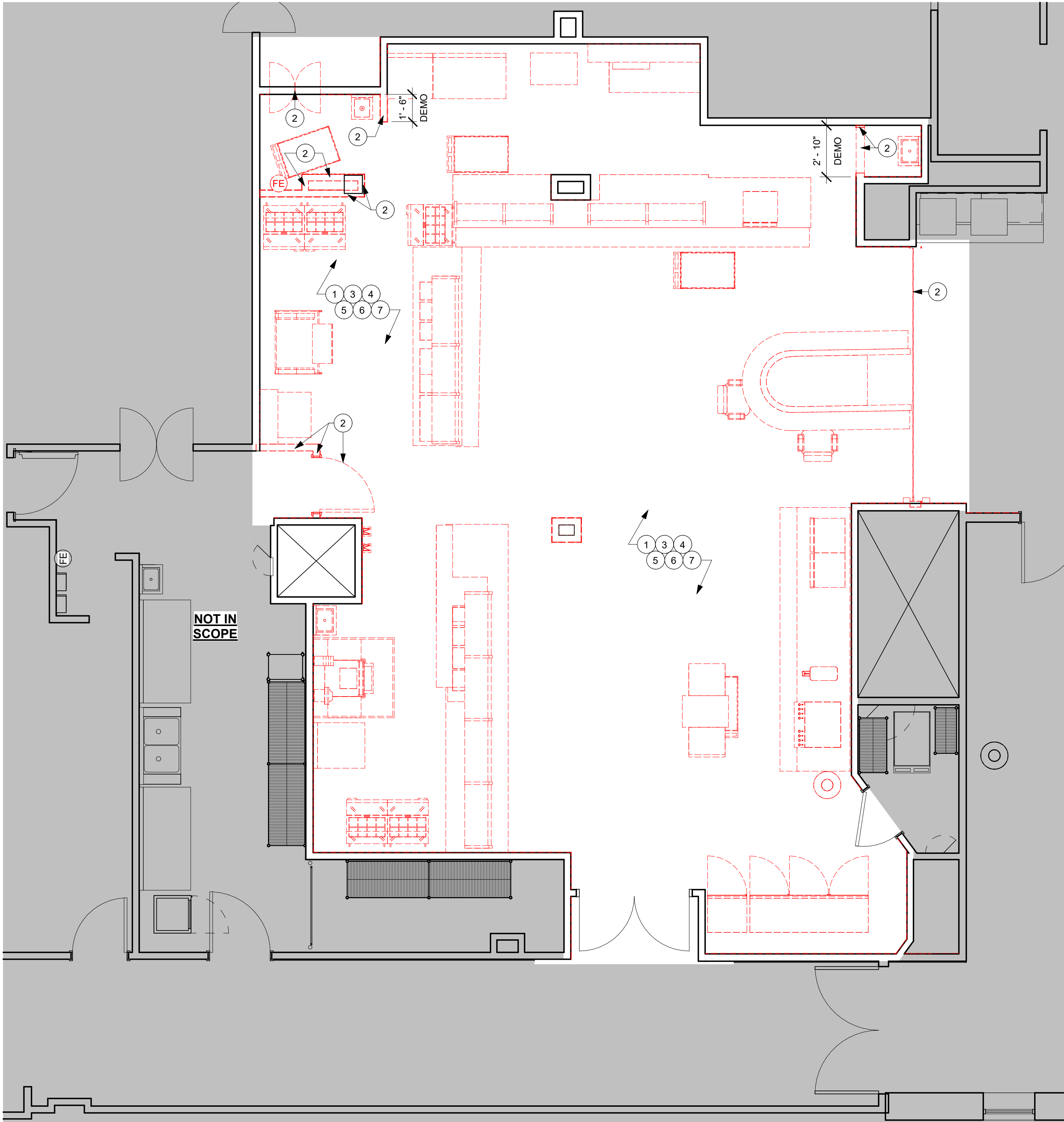

1 DEMOLITION FLOOR PLAN
Scale: 1/4" = 1'-0"

HUNTSVILLE HOSPITAL
101 SIVLEY RD
HUNTSVILLE, AL 32503

No.	Date	Issue	By	Check
-----	------	-------	----	-------

Revisions

No.	Date	Revision	By	Check
-----	------	----------	----	-------

DEMOLITION FLOOR
PLAN

D101

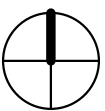

KEYED NOTES

- 1. INDICATED EXISTING CEILING/SOFFIT TO REMAIN. GENERAL CONTRACTOR TO REPAIR AS REQUIRED.
- 2. REMOVE EXISTING ACT/HARD LID CEILING OR SOFFIT, FRAMING AND ASSOCIATED FASTENERS AS INDICATED.
- 3. REMOVE EXISTING LIGHT FIXTURES, ELECTRICAL WIRING, CONTROLS, AND ASSOCIATED FASTENERS THROUGHOUT SCOPE OF WORK, UON.
- 4. REMOVE ANY EXISTING SPEAKERS, SECURITY CAMERAS, LV CABLING AND ASSOCIATED CONDUITS.
- 5. REMOVE EXISTING EXTRANEIOUS EQUIPMENT AND FIXTURES AS NECESSARY.
- 6. ARCHITECT OF RECORD VERIFY EXISTING FIRE SPRINKLER LOCATIONS AND PROVIDE REVISED PLAN AS REQUIRED.
- 7. ARCHITECT OF RECORD TO VERIFY EXISTING HVAC EQUIPMENT TYPES AND LOCATIONS AND PROVIDE REVISED PLAN AS REQUIRED.

GENERAL NOTES

- A. IF DURING DEMOLITION CONDITIONS ARE REVEALED THAT MAY JEOPARDIZE INTEGRITY OF STRUCTURE OR PRECLUDE FOLLOWING DESIGN INTENT, GENERAL CONTRACTOR TO IMMEDIATELY NOTIFY ARCHITECT OF RECORD AND STARBUCKS PROJECT DEVELOPMENT MANAGER.
- B. GENERAL CONTRACTOR IS RESPONSIBLE FOR SITE INVESTIGATION PRIOR TO DEMOLITION TO REVEAL FULL SCOPE OF WORK. NOTIFY ARCHITECT OF RECORD IF EXISTING CONDITIONS DEVIATE FROM CONSTRUCTION DOCUMENTS.
- C. LABEL ALL EXISTING ITEMS THAT ARE TO BE PRESERVED AND PROPERLY STORED FOR RE-INSTALLATION.
- D. EXISTING SPRINKLERS TO REMAIN OPERATIONAL DURING CONSTRUCTION.
- E. DEMOLISH AND REMOVE EXISTING SUSPENDED ACOUSTIC LAY-IN, SPLINE OR GYPSUM/PLASTER CEILING INCLUSIVE OF HANGERS AND CARRYING CHANNELS, WIRES, CABLES, CONDUIT, ELECTRICAL BOXES, SMOKE DETECTORS, LIGHT FIXTURES AND WIRING, DUCTWORK, PIPING, AND SUPPORT HANGERS. CUT HANGERS FLUSH. SPACES RECEIVING WALL DEMOLITION WILL ALSO HAVE CEILING DEMOLITION, UNLESS NOTED OTHERWISE.

LEGEND

- MATERIAL TO BE DEMOLISHED
- EXISTING WALL TO REMAIN
- EXISTING COLUMN TO REMAIN

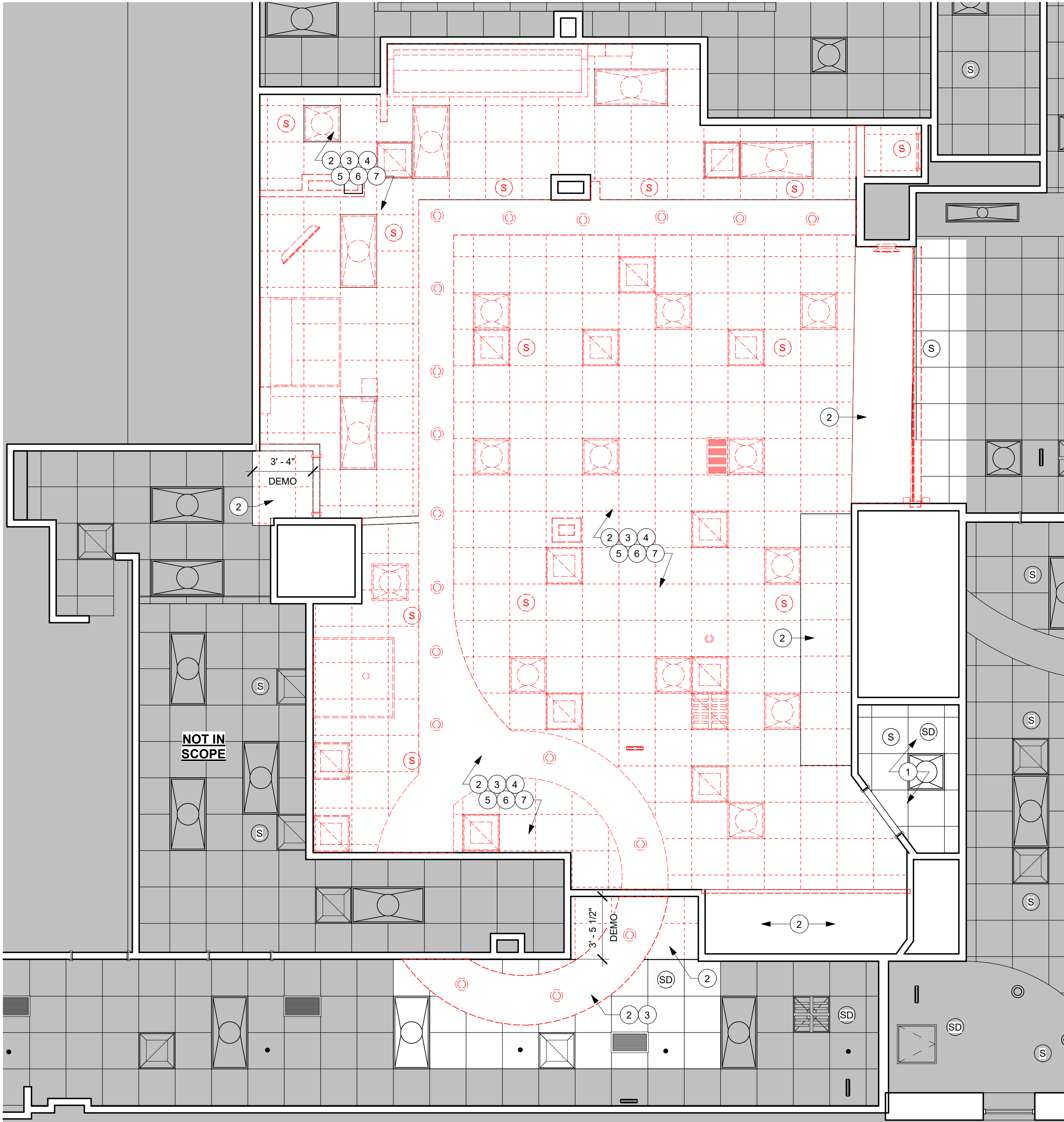

HUNTSVILLE HOSPITAL
101 SIVLEY RD
HUNTSVILLE, AL 32503

No.	Date	Issue	By	Check

Revisions

No.	Date	Revision	By	Check

REFLECTED CEILING
DEMOLITION PLAN

D102

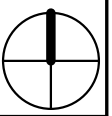

INTERIOR DOOR SCHEDULE - "D"					
DESIGN ID	COUNT	DESCRIPTION	FURN. BY	INST. BY	COMMENTS
DOOR					
10086	1	DOOR - SINGLE IMPACT DOUBLE ACTING - 36IN 915MM	GC	GC	ELIASON DOOR. FINISH: PLATINUM D315-60
10207	1	DOOR - SINGLE FLUSH - 24IN	GC	GC	DOOR FINISH: PL0027; SECURITY GRILLE: CLOPAY CESG30

(EXISTING) INTERIOR DOOR SCHEDULE - "D"			
DESIGN ID	COUNT	DESCRIPTION	COMMENTS
DOOR			
10190	1	DOOR - SINGLE FLUSH - 36IN	DOOR PANEL AND FRAME TO BE PL0027 OR WD0073 WHITE OAK FINISH

DOOR LEGEND

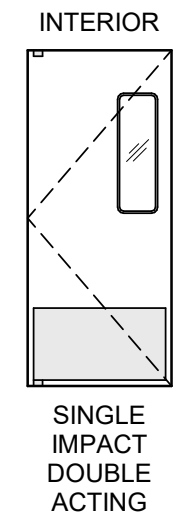

KEYED NOTES

- INSTALL NEW WALLS AND DOORS AS INDICATED.
- OUTLINE OF BAR PER CASEWORK MANUFACTURER.
- INFILL DOOR LOCATION TO MATCH ADJACENT WALL TYPE.
- DATUM INDICATES DIMENSION START POINT.

GENERAL NOTES

- GENERAL CONTRACTOR TO VERIFY ALL DIMENSIONS AND NOTIFY ARCHITECT OF RECORD AND STARBUCKS DEVELOPMENT MANAGER OF ANY DISCREPANCIES PRIOR TO CONSTRUCTION. ALL DIMENSIONS TO BE TAKEN FROM DESIGNATED DATUM POINT.
- GENERAL CONTRACTOR TO PROVIDE FIRE TREATED WOOD STUD BLOCKING, OR EQUIVALENT, TO SUPPORT ANY WALL ATTACHMENT AND/OR SIGNAGE.
- IF EXISTING EXTERIOR ENTRANCE THRESHOLD EXCEEDS MINIMUM BARRIER FREE PROVISIONS OF THE CODE, REMOVE AND REPLACE WITH ACCESSIBLE THRESHOLD. RAISED THRESHOLDS AND FLOOR LEVEL CHANGES AT ACCESSIBLE DOORWAYS TO BE BEVELED WITH A SLOPE NO GREATER THAN 1:12.
- ALL DIMENSIONS ARE TO FINISHED FACE UNLESS SHOWN OR NOTED OTHERWISE.
- INSTALL MOISTURE RESISTANT BACKBAR WALL BOARD PER PROJECT MANUAL.
- ALL DOORS SHALL BE 32" (815MM) MINIMUM CLEAR OPENING WHEN OPENED TO 90 DEGREE POSITION UNLESS NOTED OTHERWISE.
- ARCHITECT OF RECORD TO SPECIFY ALL DOOR HARDWARE COMPONENTS. GENERAL CONTRACTOR TO FURNISH AND INSTALL.
- ARCHITECT OF RECORD TO VERIFY ALL EXISTING DOORS, HARDWARE, AND FRAMES MEET STARBUCKS AND/OR CODE REQUIREMENTS.
- GENERAL CONTRACTOR TO FURNISH AND INSTALL FIRE EXTINGUISHER(S) AS REQUIRED PER CODE.
- ARCHITECT OF RECORD TO VERIFY ALL WALL TYPES.
- GENERAL CONTRACTOR TO FURNISH AND INSTALL NEW STUD FURRING AND GWB AS REQUIRED. ARCHITECT OF RECORD TO VERIFY AND COORDINATE FOR REQUIRED FIRE RATINGS AND SOUND INSULATION CRITERIA.
- EGRESS SHALL NOT PASS THROUGH KITCHENS, STORAGE ROOMS, CLOSETS, OR SIMILAR SPACES.
- REFER TO SHEET H105 FOR FLOOR FINISHES

WALL TYPE LEGEND

- EXISTING WALL**
- NEW PARTITION WALL TO 6" (152MM) ABOVE CEILING**
20 GA 3-5/8" (96 MM) METAL STUDS 16" (406 MM) O.C. WITH 5/8" (16 MM) TYPE "X" GWB ON ONE OR BOTH SIDES TO MINIMUM OF 6" (152 MM) ABOVE CEILING GRID. DRYWALL SCREWS @ 12" (305 MM) O.C. .45 DEGREE METAL STUD REINFORCEMENT @ 48" (1210 MM) O.C. ABOVE CEILING LINE TO STRUCTURE ABOVE.
- NEW PARTITION WALL TO STRUCTURE**
20 GA 3-5/8" (96 MM) METAL STUDS 16" (406 MM) O.C. WITH 5/8" (16 MM) TYPE "X" GWB ON ONE OR BOTH SIDES TO STRUCTURE. DRYWALL SCREWS @ 12" (305 MM) O.C.
- NEW PARTIAL HEIGHT WALL (2'-0" AFF)**
20 GA 3-5/8" (96 MM) METAL STUDS 16" (406 MM) O.C. WITH 5/8" (16 MM) TYPE "X" GWB ON ONE OR BOTH SIDES TO SPECIFIED HEIGHT. DRYWALL SCREWS @ 12" (305 MM) O.C.
- NEW PLUMBING WALL 6" (152MM) ABOVE CEILING**
20 GA 6" (152 MM) METAL STUDS 16" (406 MM) O.C. WITH 5/8" CEMENT BOARD TO 1/2" AFF AND 5/8" MOISTURE RESISTANT GYP. BOARD FROM CEMENT BOARD TO TOP OF WALL WORKROOM SIDE AND 5/8" CEMENT BOARD FROM FLOOR SLAB TO TOP OF WALL ON BACKBAR SIDE. SECURE MOISTURE RESISTANT GYPSUM BOARD TO STUDS WITH DRYWALL SCREWS AT 10" (254 MM) O.C. AT PANEL EDGES AND 12" (305 MM) O.C. AT INTERMEDIATE SUPPORTS.
- NEW SHALLOW FURRED WALL TO 6" (154 MM) ABOVE CEILING**
20 GA 1-3/4" (44 MM) METAL HAT CHANNELS 16" (406 MM) O.C. WITH 5/8" (16 MM) TYPE "X" GWB TO MINIMUM OF 6" (152 MM) ABOVE CEILING GRID. DRYWALL SCREWS @ 12" (305 MM) O.C. .45 DEGREE METAL STUD REINFORCEMENT @ 48" (1210 MM) O.C. ABOVE CEILING LINE TO STRUCTURE ABOVE.

LEGEND

- NEW FULL HEIGHT WALL
- NEW PARTIAL HEIGHT WALL
- EXISTING WALL
- EXISTING COLUMN
- WALL BLOCKING CALL OUT

LICENSED STORES RESPONSIBILITY LEGEND

- SB - STARBUCKS
- FC - STARBUCKS FIXTURE CONTRACTOR
- LC - LICENSEE
- GC - LICENSEE'S GENERAL CONTRACTOR

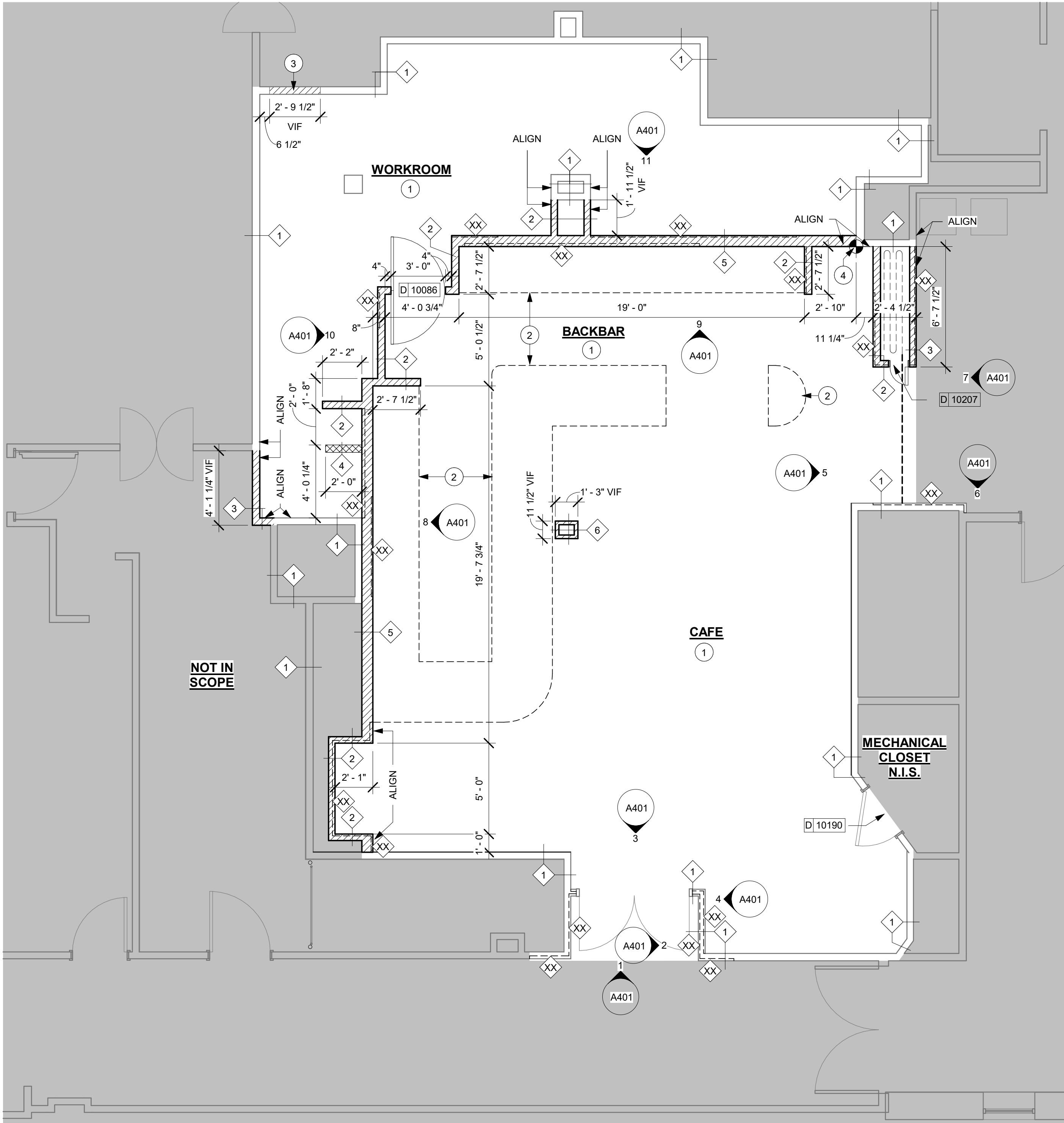

1 BUILDING FLOOR PLAN
Scale: 1/4" = 1'-0"

GENERAL CONTRACTOR TO FIELD VERIFY ALL DIMENSIONS AND COORDINATE AS NECESSARY WITH ARCHITECT OF RECORD

HUNTSVILLE HOSPITAL
101 SIVLEY RD
HUNTSVILLE, AL 32503

No.	Date	Issue	By	Check
-----	------	-------	----	-------

Revisions

No.	Date	Revision	By	Check
-----	------	----------	----	-------

BUILDING FLOOR
PLAN & DOOR
SCHEDULE

A101

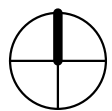

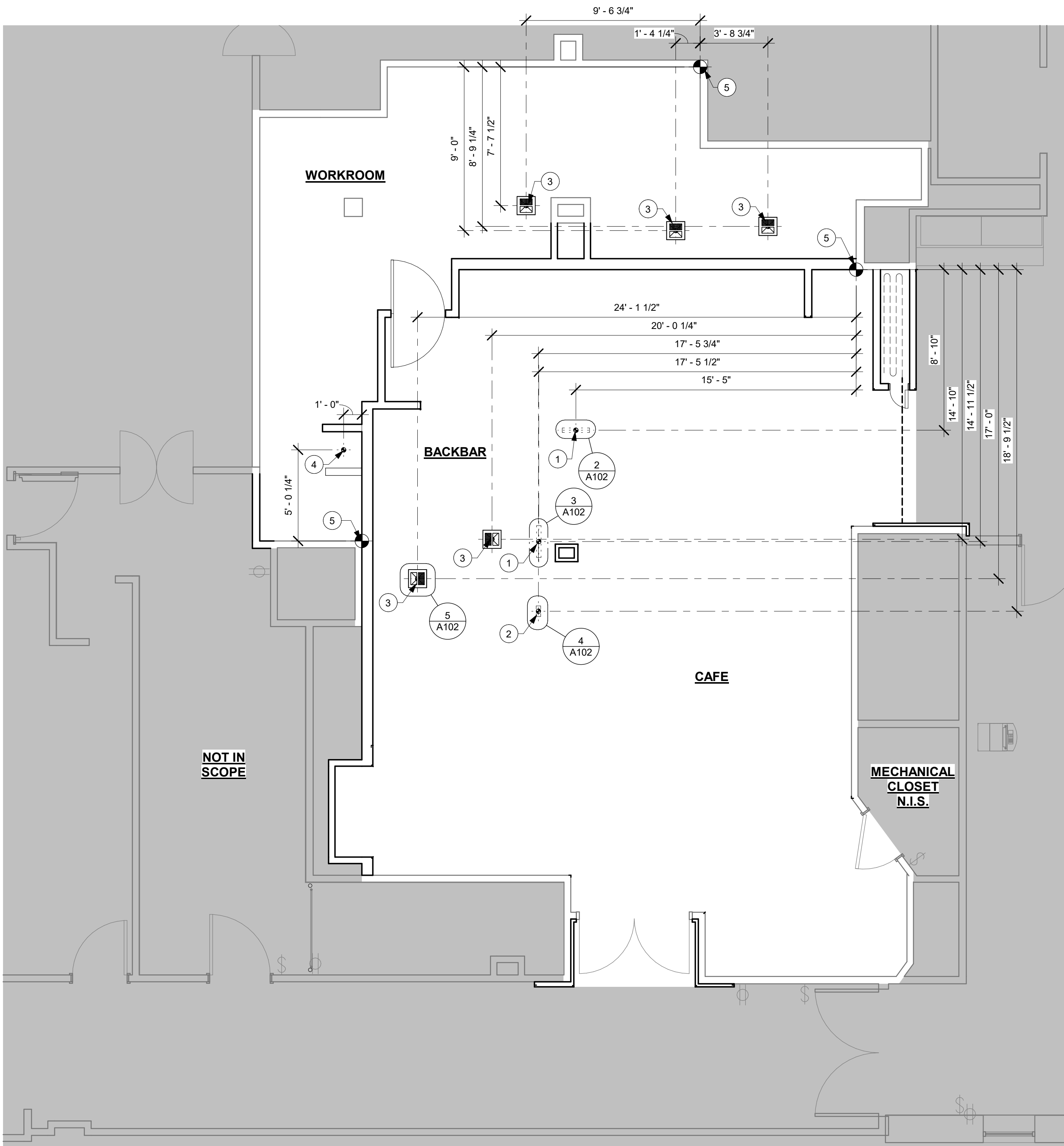

1 BUILDING FLOOR PENETRATION PLAN
Scale: 1/4" = 1'-0"

KEYED NOTES

- 1. ELECTRICAL STUB-UP LOCATION. REFER TO ELECTRICAL PLAN AND DETAILS FOR MORE INFORMATION.
- 2. PLUMBING STUB-UP LOCATION. REFER TO PLUMBING PLAN AND DETAILS FOR MORE INFORMATION.
- 3. FLOOR SINK LOCATION. REFER TO PLUMBING PLAN AND DETAILS FOR MORE INFORMATION.
- 4. MOP SINK DRAIN LOCATION. REFER TO PLUMBING PLAN AND DETAILS FOR MORE INFORMATION.
- 5. DATUM INDICATES DIMENSION START POINT.

GENERAL NOTES

- A. GENERAL CONTRACTOR TO FIELD VERIFY ALL DIMENSIONS AND NOTIFY ARCHITECT OF RECORD AND STARBUCKS PROJECT DEVELOPMENT MANAGER OF ANY KNOWN DISCREPANCIES PRIOR TO CONSTRUCTION.
- B. ALL STUB-UP DIMENSIONS ARE RELATIVE TO FINISHED WALL LOCATIONS (SHOWN AS OUTLINES ON THIS PLAN). REFER TO BUILDING FLOOR PLAN FOR WALL PLACEMENT.
- C. GENERAL CONTRACTOR TO COORDINATE WITH SPECIFIC TRADES AND SITE CONDITIONS TO DETERMINE ACTUAL TRENCHING LAYOUT AS REQUIRED.
- D. REFER TO SHEET I105 FOR FLOOR FINISHES.

PENETRATION SYMBOL LEGEND

- FLOOR SINK
- FLOOR PENETRATION
- PLUMBING PENETRATION AREA
- ELECTRICAL PENETRATION AREA
- DATUM POINT

ARCHITECT AND/OR ENGINEER OF RECORD TO VERIFY NUMBER OF FLOOR SINKS AND STUB-UP PENETRATIONS REQUIRED BY CODE PER JURISDICTION.

GENERAL CONTRACTOR TO FIELD VERIFY ALL DIMENSIONS AND COORDINATE AS NECESSARY WITH ARCHITECT OF RECORD.

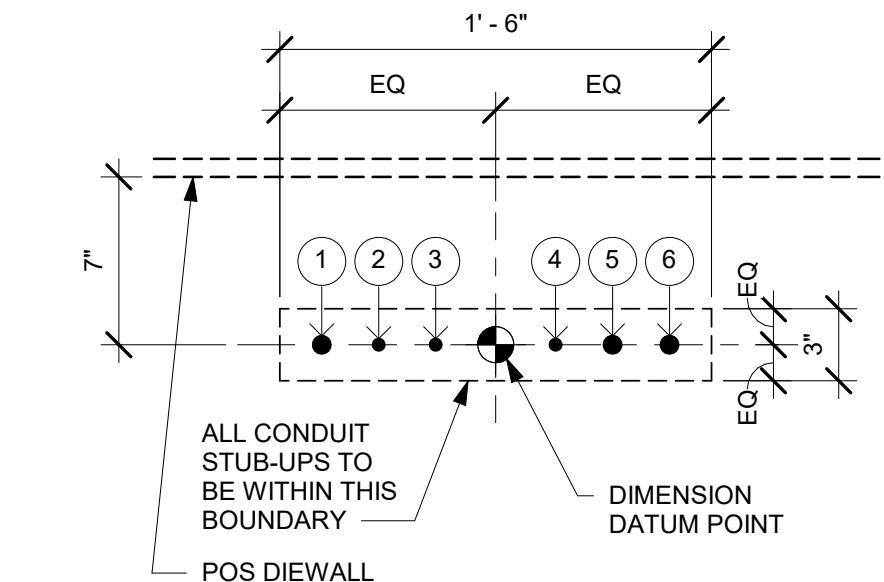

- POS ELECTRICAL STUB-UP KEY
- 1 3/4" POWER CONDUIT TO ELECTRICAL PANEL
 - 2 1/2" PHONE TO MANAGER'S DESK
 - 3 1/2" DATA CONDUIT TO MANAGER'S DESK
 - 4 1/2" SECURITY TO MANAGER'S DESK
 - 5 3/4" LAN CONDUIT TO POS/SAFE
 - 6 3/4" POWER CONDUIT FOR PASTRY CASE

NOTE: SEE SHEET A102 - BUILDING FLOOR PENETRATION PLAN FOR FINAL DIMENSIONED LOCATION.

2 ELECTRICAL STUB-UPS AT POS
Scale: 1 1/2" = 1'-0"

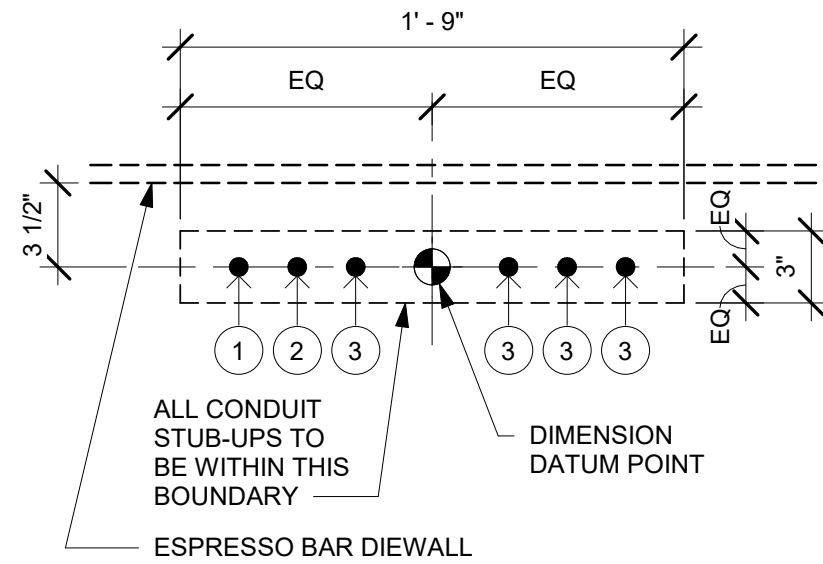

- ESPRESSO BAR ELECTRICAL STUB-UP KEY
- 1 3/4" LAN CONDUIT
 - 2 3/4" LAN CONDUIT TO MANAGER'S WORKSTATION
 - 3 3/4" ISOLATED GROUND POWER CONDUIT

NOTE: SEE SHEET A102 - BUILDING FLOOR PENETRATION PLAN FOR FINAL DIMENSIONED LOCATION.

3 ELECTRICAL STUB-UPS AT ESPRESSO BAR
Scale: 1 1/2" = 1'-0"

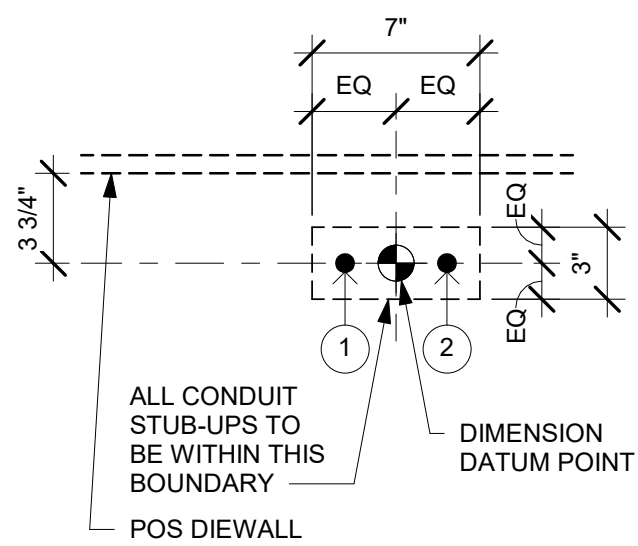

- ESPRESSO BAR PLUMBING STUB-UP KEY
- 1 CWF STUB-UP
 - 2 CW STUB-UP

NOTE: SEE SHEET A102 - BUILDING FLOOR PENETRATION PLAN FOR FINAL DIMENSIONED LOCATION.

4 PLUMBING STUB-UPS AT ESPRESSO BAR
Scale: 1 1/2" = 1'-0"

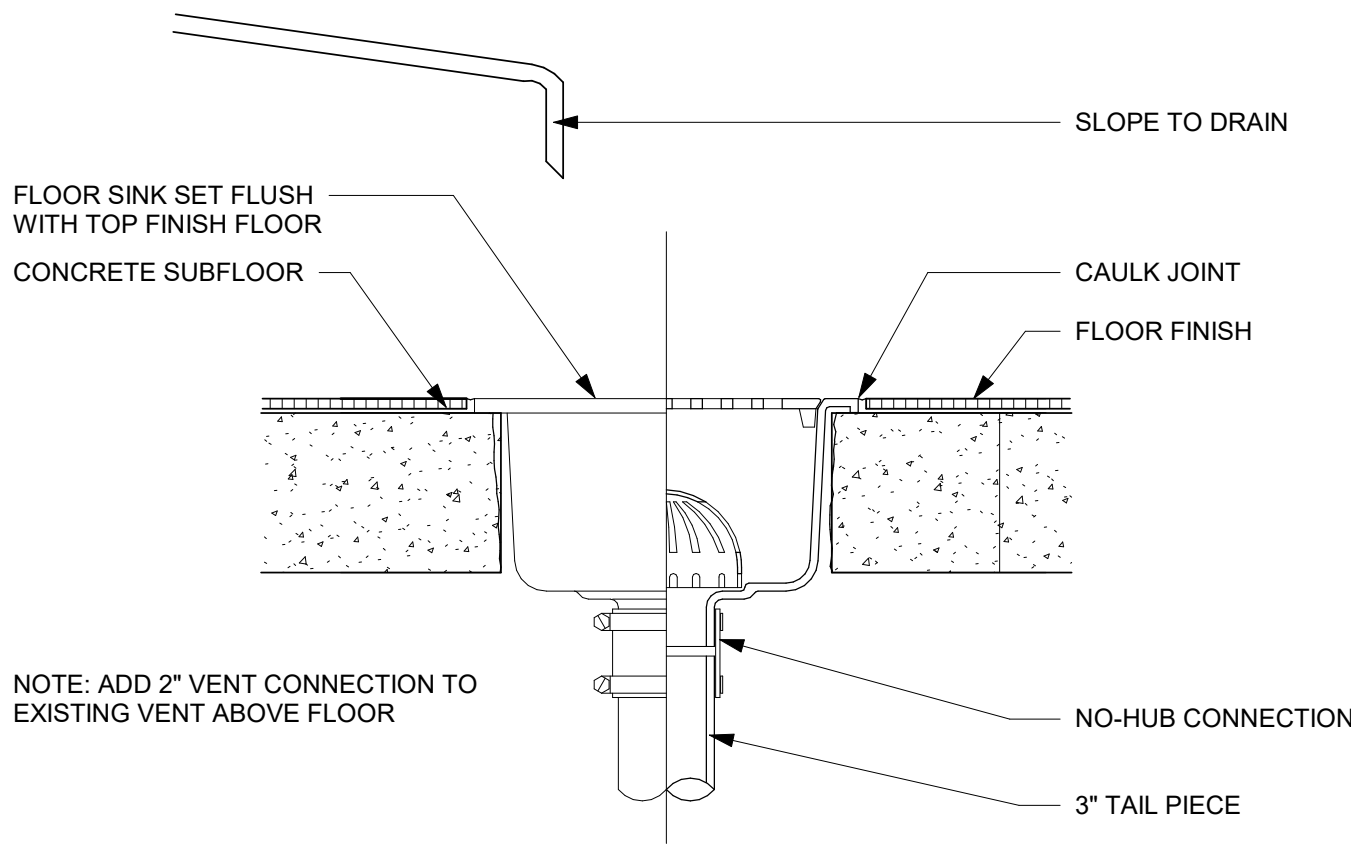

5 FLOOR SINK DETAIL
Scale: 3" = 1'-0"

HUNTSVILLE HOSPITAL
101 SIVLEY RD
HUNTSVILLE, AL 32503

No. Date Issue By Check

Revisions

No. Date Revision By Check

BUILDING FLOOR
PENETRATION PLAN

A102

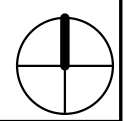

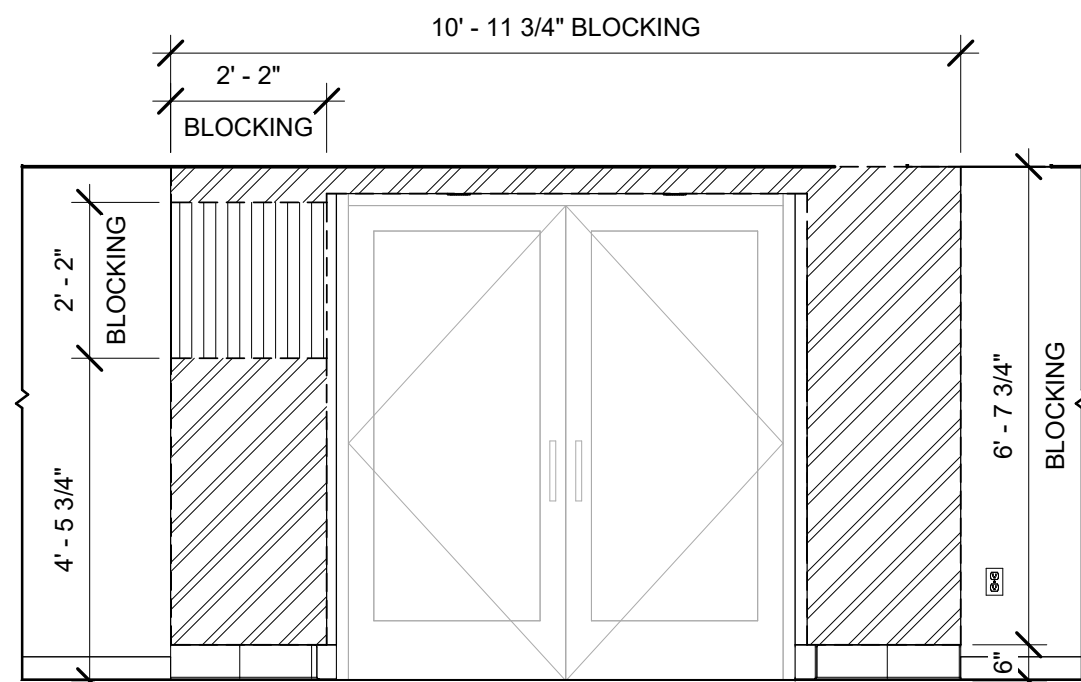

1 BLOCKING - STOREFRONT ELEVATION
Scale: 3/8" = 1'-0"

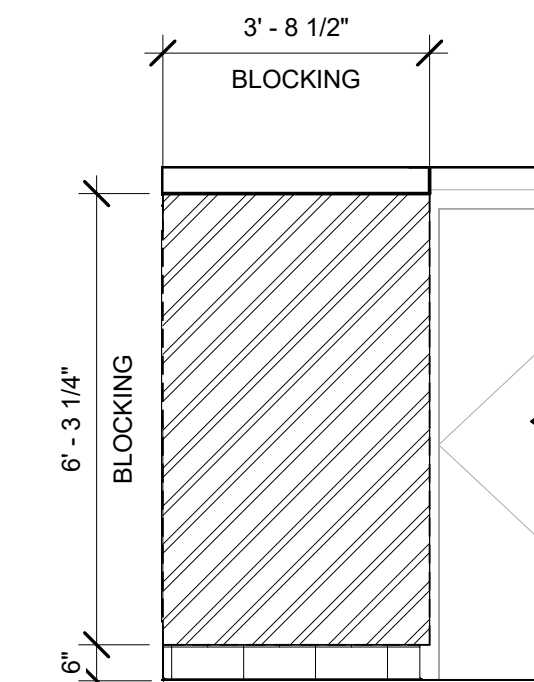

2 BLOCKING - STOREFRONT SIDE ELEVATION
Scale: 3/8" = 1'-0"

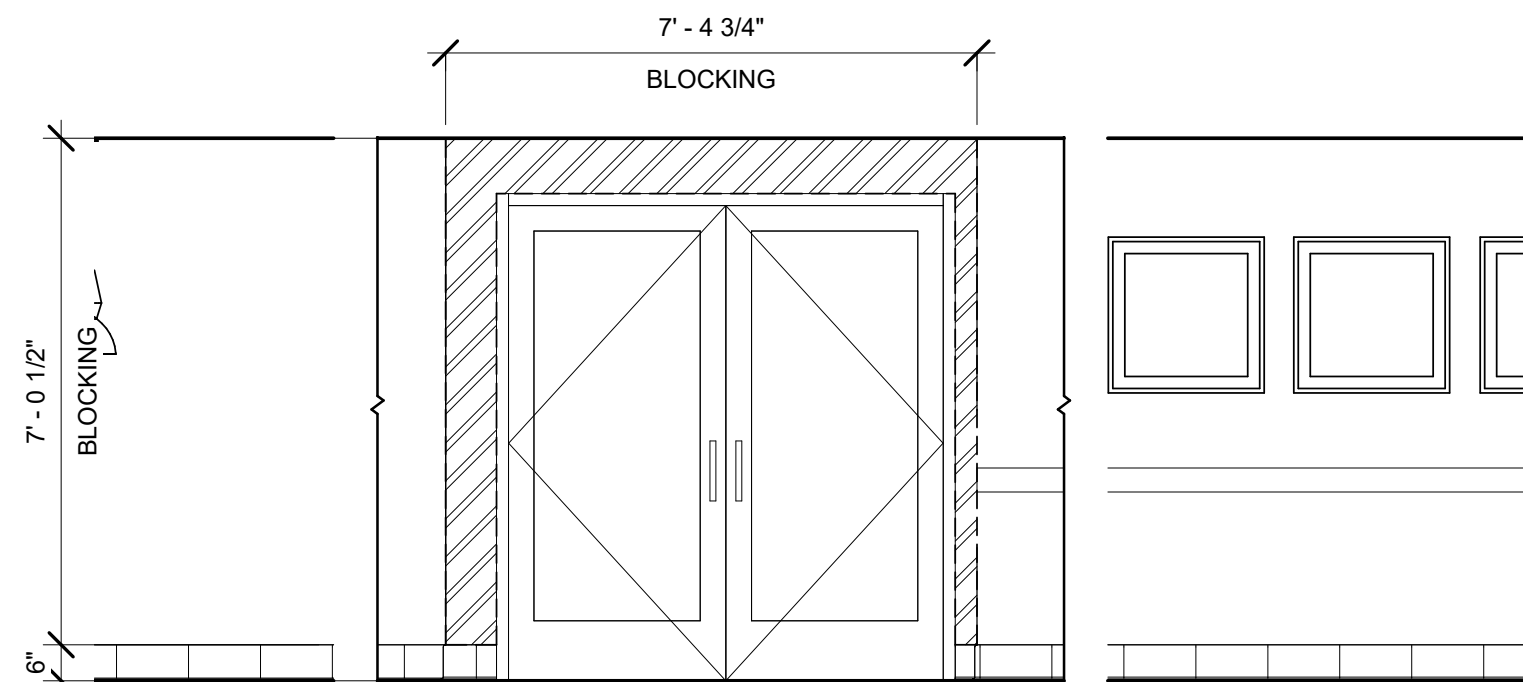

3 BLOCKING - STOREFRONT INTERIOR ELEVATION
Scale: 3/8" = 1'-0"

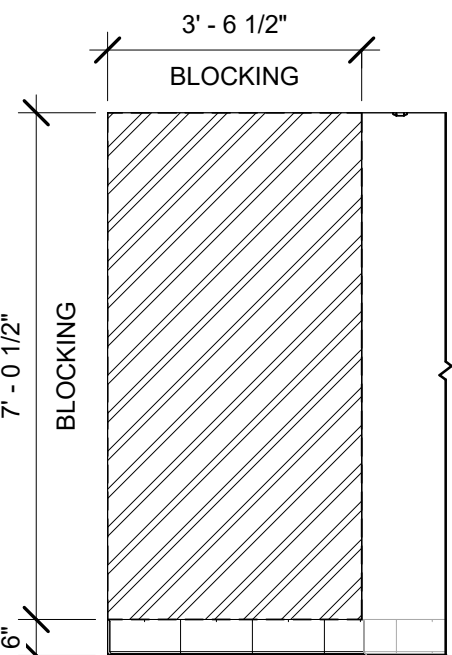

4 BLOCKING - INT. ENTRY SIDE ELEVATION
Scale: 3/8" = 1'-0"

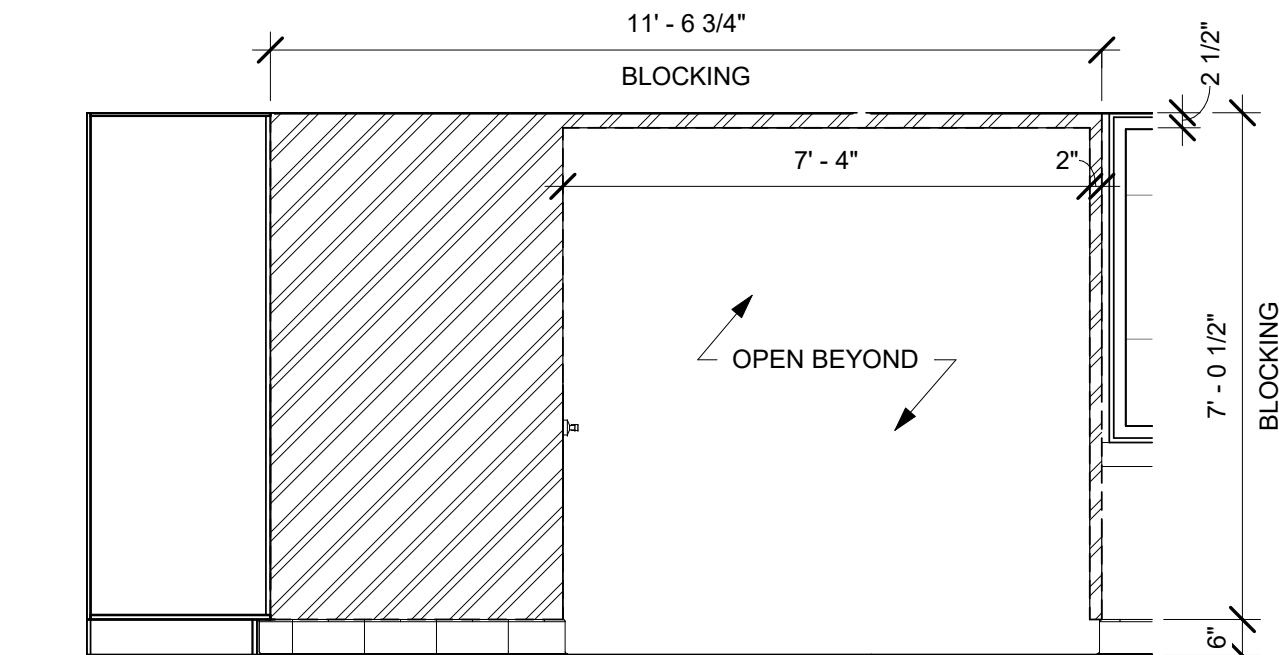

5 BLOCKING - CAFE EAST ELEVATION
Scale: 3/8" = 1'-0"

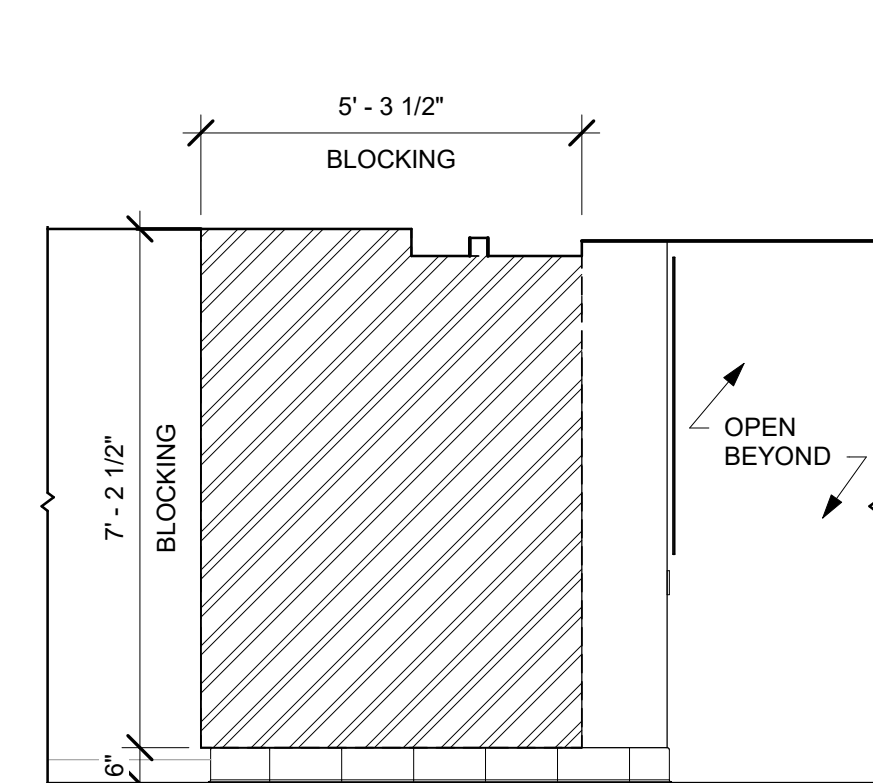

6 BLOCKING - SECONDARY ENTRY SIDE ELEVATION
Scale: 3/8" = 1'-0"

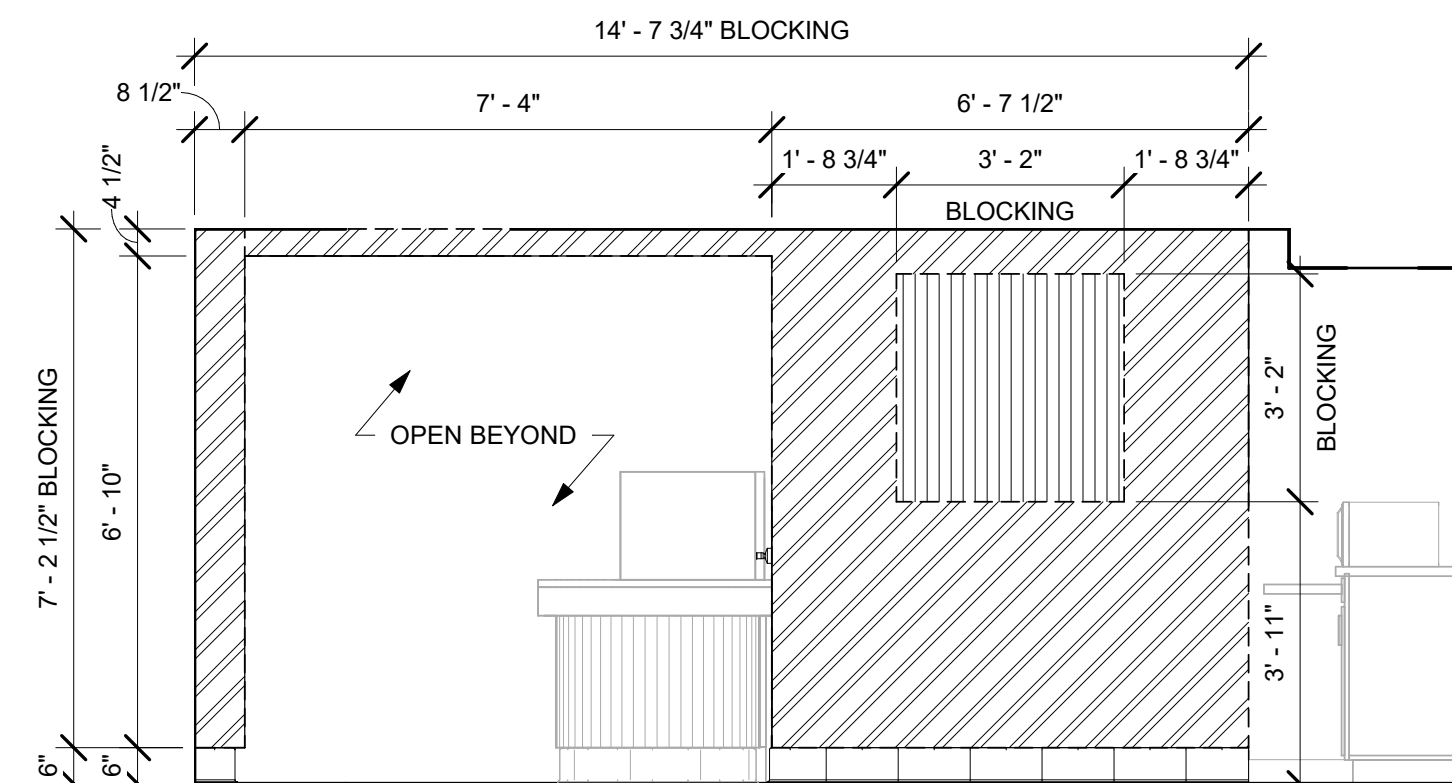

7 BLOCKING - SECONDARY STOREFRONT ENTRY ELEVATION
Scale: 3/8" = 1'-0"

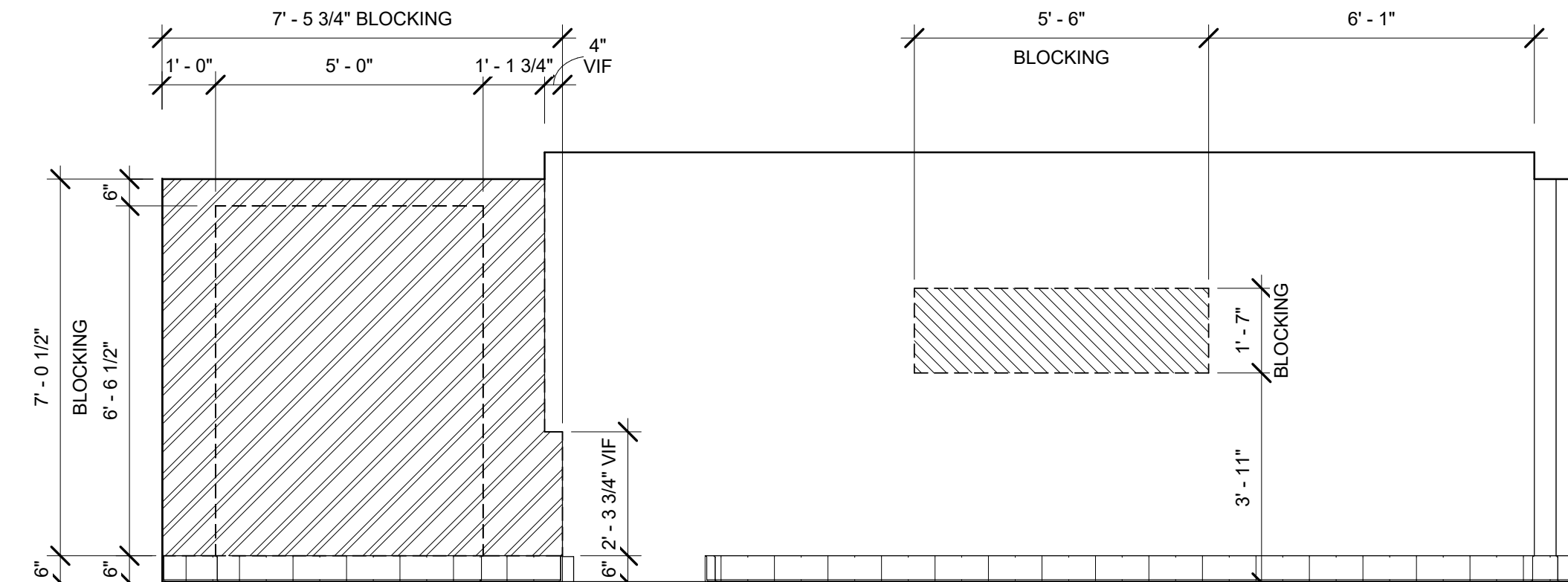

8 BLOCKING - BACKBAR (CBE) ELEVATION
Scale: 3/8" = 1'-0"

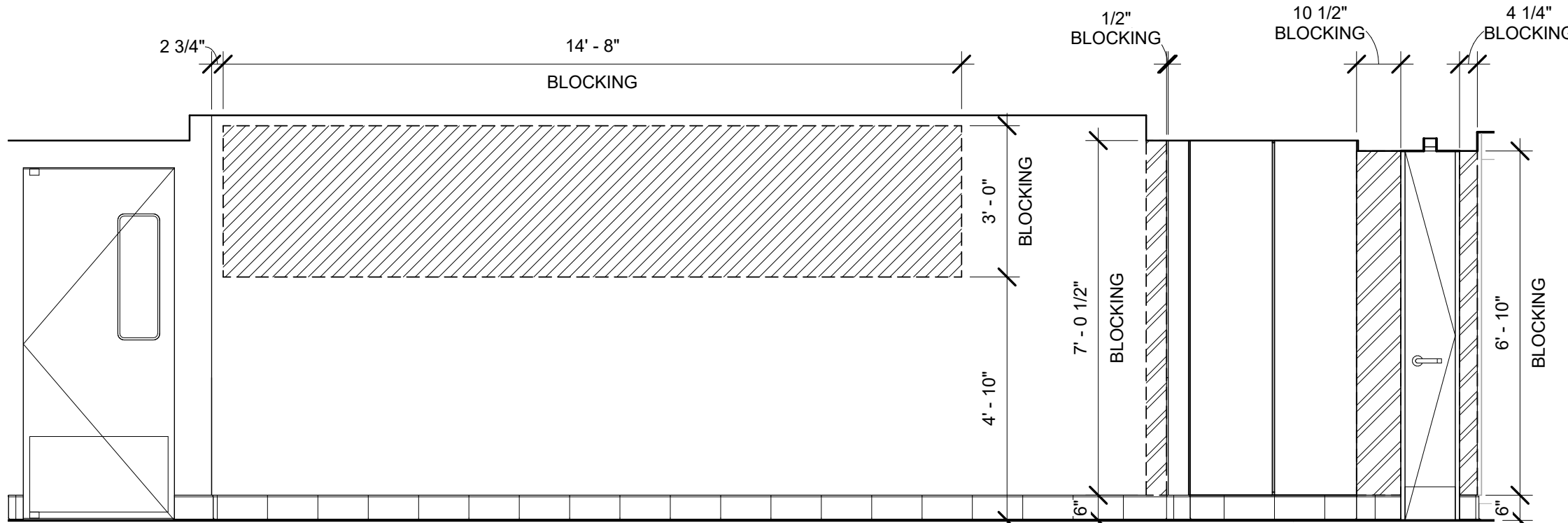

9 BLOCKING - BACKBAR (WARM/BREW) ELEVATION
Scale: 3/8" = 1'-0"

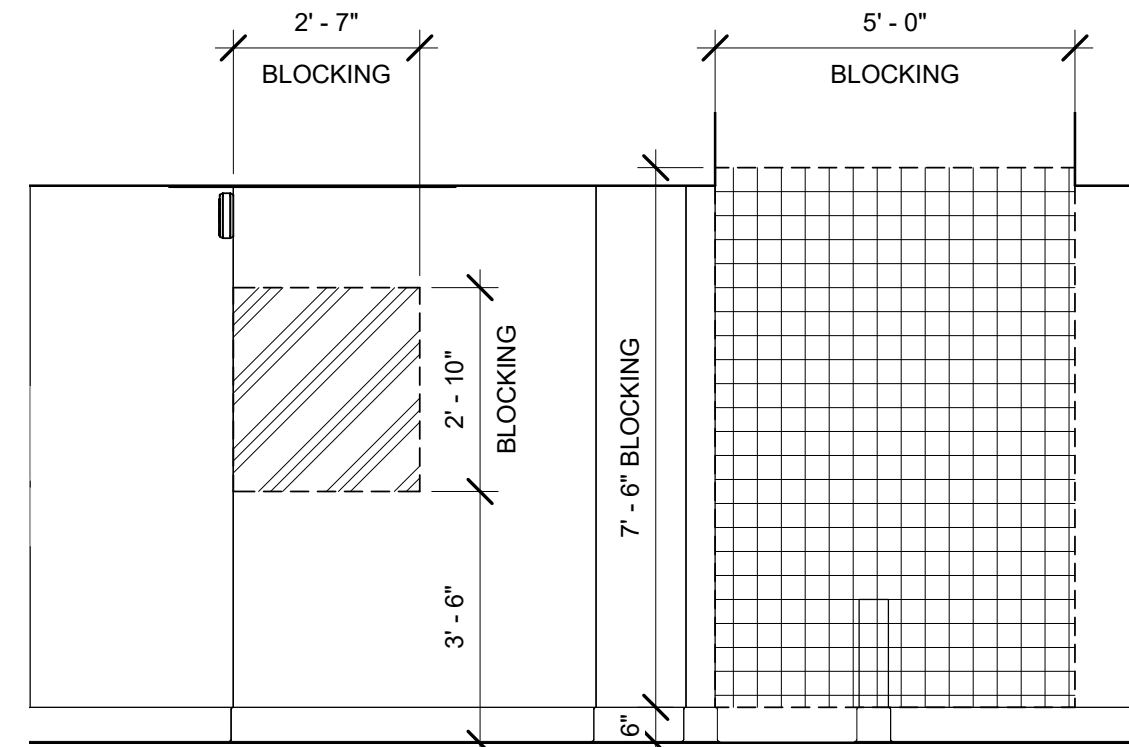

10 BLOCKING - WORKROOM EAST ELEVATION
Scale: 3/8" = 1'-0"

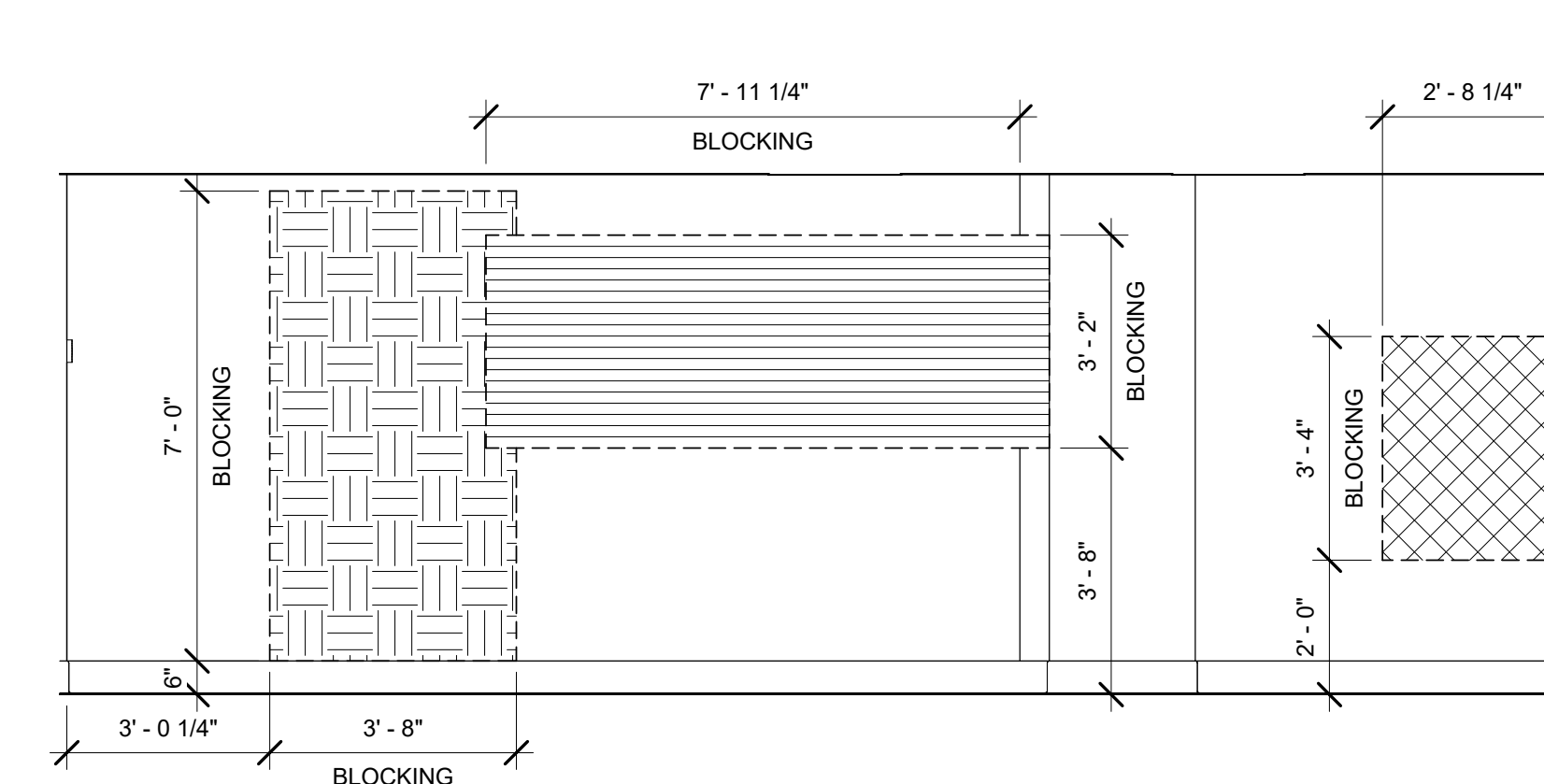

11 BLOCKING - WORKROOM SOUTH ELEVATION
Scale: 3/8" = 1'-0"

WALL BLOCKING LEGEND

HATCH	ITEM	WEIGHT	HEIGHT AFF	APPROX. WIDTH
	MENU BOARDS	MIN. 25LBS	4' - 10" TO 7' - 10"	14' - 8"
	CBE SHELVES	MIN. 300LBS	3' - 11" TO 5' - 6"	5' - 6"
	WORKROOM HAND SINK, SOAP AND PAPER TOWEL DISPENSER	MIN. 300LBS	2' - 0" TO 5' - 4"	2' - 8"
	1/4" PLYWOOD BLOCKING FOR WOOD CLADDING SUPPORT	MIN. 10LBS PER LF	SEE BLOCKING ELEVATION	SEE BLOCKING ELEVATION
	SPC CABINET	300LBS	3' - 6" TO 7' - 4"	2' - 7"
	LOGO DISK	MIN. 25LBS	SEE BLOCKING ELEVATION	SEE BLOCKING ELEVATION
	SHELVES ABOVE 3-COMP SINK	MIN. 300LBS	3' - 8" TO 6' - 10"	8' - 4 1/2"
	HOT WATER HEATER SHELF	300LBS	0' - 6" TO 8' - 0"	5' - 0"
	WATER FILLING STATION	300LBS	0' - 6" TO 7' - 6"	3' - 8"

PROVIDE FIRE TREATED 2X6 OR 2X8 WOOD STUD BLOCKING AS REQUIRED TO SUPPORT ANY WALL ATTACHMENTS.

REFER TO SHEETS A401 FOR LOCATIONS OF BLOCKING, MOUNTING HEIGHTS, AND EXTEND OF BLOCKING SURFACES.

HUNTSVILLE HOSPITAL
101 SIVLEY RD
HUNTSVILLE, AL 35203

No.	Date	Issue	By	Check
-----	------	-------	----	-------

Revisions

No.	Date	Revision	By	Check
-----	------	----------	----	-------

BLOCKING
ELEVATIONS

A401

KEYED NOTES

- 1. INSTALL ALL FURNITURE THROUGHOUT AS SHOWN.
- 2. PLACE MERCHANDISE FIXTURES AND RETAIL FLOOR BASKETS PER PLAN. STORE OPERATORS TO ORDER RETAIL FLOOR BASKETS.
- 3. HAND SINK WITH INTEGRAL SPLASH GUARD.
- 4. GENERAL CONTRACTOR TO REVERSE HINGE ON U / C REFRIGERATOR TO LEFT HAND SWING AS SHOWN.
- 5. DO NOT BLOCK FOOD CASE INTAKE / EXHAUST.

GENERAL NOTES

- A. THE SITE IS SERVED BY THE MUNICIPAL WATER AND SEWER SYSTEM UNLESS OTHERWISE NOTED.
- B. ALL FLOOR AND WALL JUNCTIONS IN STORAGE AND PREP AREAS SHALL HAVE A COVED BASE.
- C. ALL FOOD STORAGE SHALL BE AT LEAST 6" (150MM) AFF.
- D. ALL WOOD SURFACES (DOORS, TRIM, SHELVES, CABINETS) SHALL BE SEALED.
- E. FLOORS, WALLS AND CEILING FINISHES IN FOOD PREP AREAS SHALL BE SMOOTH, NON-TOXIC, NON- ABSORBENT, DURABLE AND EASILY CLEANABLE. PAINT SHALL BE WASHABLE AND SEMI-GLOSS OR HIGH-GLOSS FINISH.
- F. ALL EQUIPMENT AND INSTALLATION WILL MEET NATIONAL SANITATION FOUNDATION STANDARDS OR EQUIVALENT.
- G. ALL EQUIPMENT AND CABINETRY WILL BE FLUSH MOUNTED TO COUNTERS, WALLS OR FLOORS, OR BE RAISED TO ALLOW FOR CLEANING.
- H. CONFIRM ALL NECESSARY EQUIPMENT CLEARANCES PER PRODUCT CUT SHEET (E.G. ICE MACHINE).
- I. FOR LOCATION OF COUNTERTOP EQUIPMENT, REFER TO CASEWORK ELECTRICAL DETAILS.
- J. EQUIPMENT UNITS SHALL CONTAIN NO EXPOSED THREADS, EMBELLISHMENTS OR OVERHANGING EDGES THAT SERVE AS PLACES FOR ACCUMULATION OF DUST, DIRT AND DEBRIS.
- K. EACH HAND WASHING SINK WILL HAVE A SINGLE SERVICE TOWEL AND SOAP DISPENSER, AND ALL HAND SINKS TO HAVE A COMBINATION FAUCET OR PREMIXING FAUCET.
- L. FOR PLUMBING FIXTURES, REFER TO THE PLUMBING DESIGN PLAN.

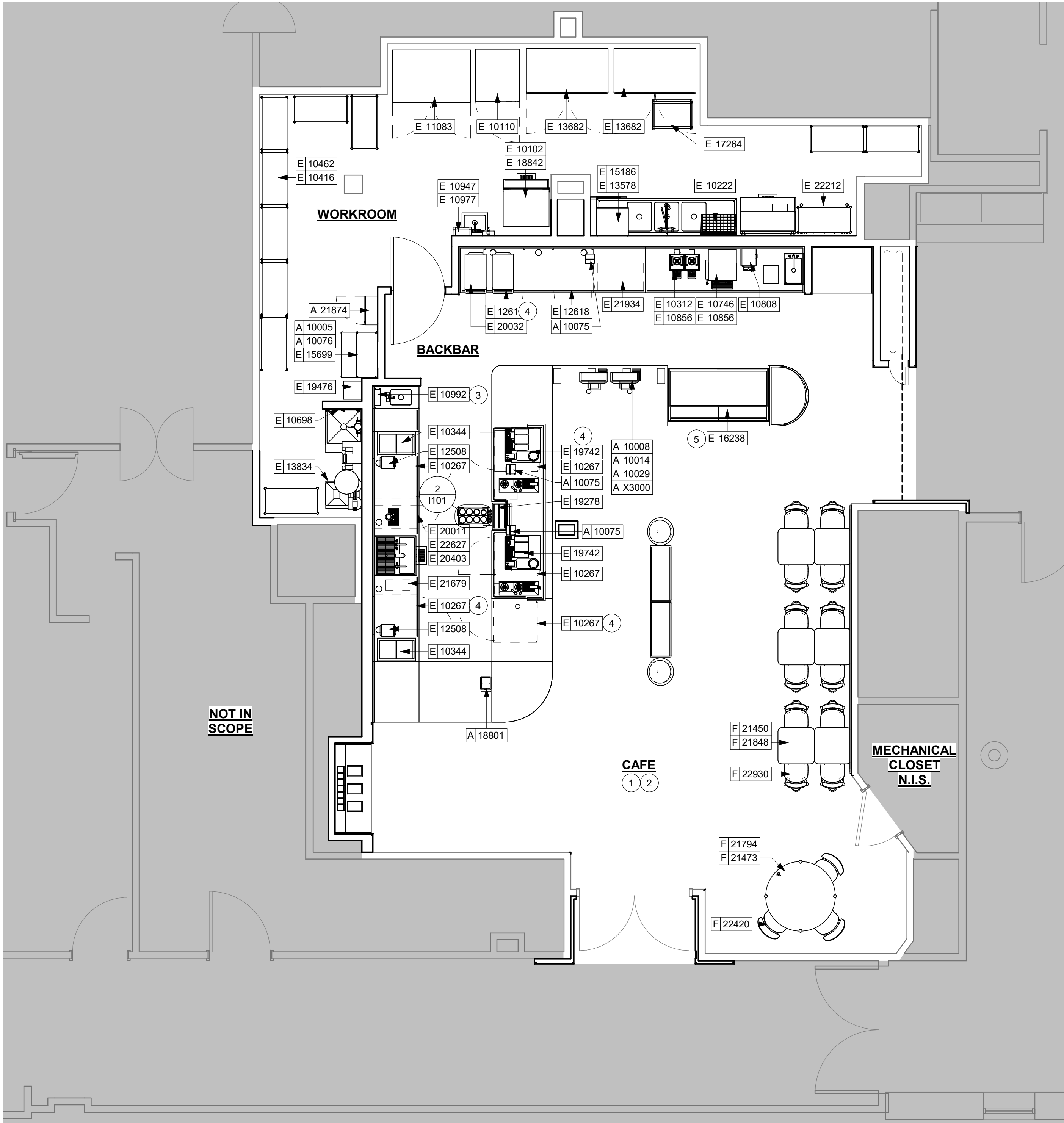

1 FURNITURE, FIXTURES, AND EQUIPMENT PLAN
Scale: 1/4" = 1'-0"

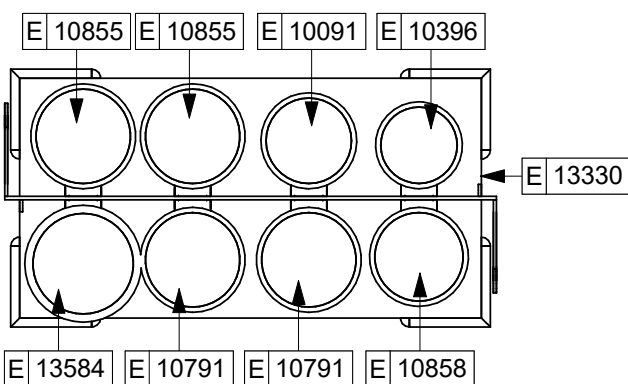

2 CUP CADDY DETAIL
Scale: 1 1/2" = 1'-0"

HUNTSVILLE HOSPITAL
101 SIVLEY RD
HUNTSVILLE, AL 32503

No.	Date	Issue	By	Check
-----	------	-------	----	-------

Revisions

No.	Date	Revision	By	Check
-----	------	----------	----	-------

FF & E PLAN

I101

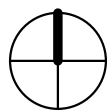

SPECIALTY EQUIPMENT SCHEDULE - "E"					
DESIGN ID	COUNT	DESCRIPTION	FURN. BY	INST. BY	COMMENTS
COOLING					
10110	1	FRIDGE REACH IN 1 DOOR RH - 29IN 735MM	SB	GC	
10267	5	FRIDGE UNDERCOUNTER 1 DOOR - 27IN 685MM	SB	GC	
11083	1	FRIDGE REACH IN 2 DOOR - 51X35IN 1295X890MM	SB	GC	
12618	2	FRIDGE UNDERCOUNTER 1 DOOR WITH SHELF - 27IN 685MM	SB	GC	
13682	2	FREEZER REACH IN 2 DOOR - 54IN 1370MM	SB	GC	
20011	1	FRIDGE NITRO 2 TAP JT NITCOM RH	SB	GC	KIT INCLUDES UNDERCOUNTER FRIDGE, FONT, TRAY, AND TUBING
EQUIPMENT					
10312	2	BREWER SOFT HEAT WARMING STAND SINGLE	SB	GC	
10746	1	BREWER DUAL SOFT HEAT	SB	GC	
10808	1	GRINDER DITTING KR1203	SB	GC	
10856	4	BREWER SERVER SOFT HEAT	SB	GC	
12508	2	BLENDER QUIET MODEL ON COUNTER	SB	GC	
15186	1	DISHWASHER LXER ADVANSYS	SB	GC	
19742	2	ESPRESSO MACHINE MASTRENA II	SB	GC	
20032	2	OVEN EIKON E2S - BLACK	SB	GC	
21679	1	NITROGEN GENERATOR ELEMENT COMPACT	SB	GC	
FOOD CASE					
16238	1	FOOD CASE - ZEPHYR - 66IN 1675MM	SB	GC	INCLUDE FINISH PANEL TO MATCH FRONTBAR
ICE					
10102	1	ICE - BIN B55	SB	GC	
10344	2	ICE - BIN DROP IN 90LB 40KG	SB	GC	
18842	1	ICE - MACHINE CIM1136HA SERIES AIR COOLED	SB	GC	
19278	1	ICE - BIN DROP IN 45LB 20KG HORIZONTAL	SB	GC	
OTHER					
10091	1	CUP DISPENSER TALL HOT VERTICAL	SB	GC	
10396	1	CUP DISPENSER SHORT HOT VERTICAL	SB	GC	
10791	2	CUP DISPENSER GRANDE VENTI COLD VERTICAL	SB	GC	
10855	2	CUP DISPENSER GRANDE VENTI HOT VERTICAL	SB	GC	
10858	1	CUP DISPENSER TALL COLD VERTICAL	SB	GC	
10947	1	SOAP DISPENSER WALL MOUNTED	LC	GC	
10977	1	PAPER TOWEL DISPENSER FULL SIZE	LC	GC	
10992	1	PAPER TOWEL DISPENSER HALF SIZE - TRANSLUCENT GRAY	SB	GC	
13330	1	MOBILE CUP DISPENSER CADDY	SB	GC	
13584	1	CUP DISPENSER TRENTA COLD VERTICAL	SB	GC	
20403	6	KEG - 3GAL	SB	GC	
22627	1	NITRO 2 TAP HANDLE WITH BADGE AND MOUNT KIT	SB	GC	JOE TAP, FOR USE AT BACKBAR NITRO FONT
STORAGE					
10222	1	WIRE SHELF GRID AT SINK	SB	GC	
10416	11	WORKROOM SHELVING - 36IN 915MM	SB	GC	
10462	11	WORKROOM SHELVING POSTS	SB	GC	
10698	1	MOP RACK WITH 3 HOLDERS	SB	GC	
13578	2	DISHWARE DRYING RACK - 21IN 535MM	SB	GC	
13834	1	BASE - 24X18IN 610X455MM	SB	GC	PROVIDED BY PENTAIR
15699	1	PARTNER WORK CENTER	LC	GC	FURNISHED BY LC
17264	1	ROLLING PASTRY TRAY THAW RACK - 20X26IN 510X660MM	SB	GC	
19476	1	5 COMP LOCKER - 12IN 305MM	LC	GC	FURNISHED BY LC
21934	1	PASTRY TRAY RACK UNDERCOUNTER - 30IN 760MM	SB	GC	
22212	1	WORKROOM SHELVING CART KIT	SB	GC	

DATA DEVICE SCHEDULE - "A"					
DESIGN ID	COUNT	DESCRIPTION	FURN. BY	INST. BY	COMMENTS
AUDIO VISUAL					
10005	1	MUSIC SYSTEM	SB	GC	
10015	2	SPEAKER RECESSED - WHITE	GC	GC	SEE RCP FOR LOCATION
10076	1	AMPLIFIER - 60W	SB	GC	
18801	1	DIGITAL PRODUCTION MANAGER	SB	SB	COORDINATED BY STARBUCKS CONNECT TEAM AND NCR. INCLUDES NCR TABLET AND ASSOCIATED CABLES
DATA					
21874	1	PRODUCTION CONTROLLER	SB	SB	COORDINATED BY STARBUCKS CONNECT TEAM AND NCR.INCLUDES DELL WYSE 7040, SLIM LINE RETAIL CABINETS RXL-4061 (AS REQUIRED FOR BOH INSTALLATION), ASSOCIATED CABLES AND UPS POWER SUPPLY
POINT OF SALE					
10008	2	POS - REGISTER WITH COMPACT CASH DRAWER	SB	SB	COORDINATED BY STARBUCKS CONNECT TEAM AND NCR. INCLUDES NCR POS Cx7, SCANNER DSS3006, NCR CASH DRAWER, CABLES AND LOCK, CUPER POWER UPS
10014	2	POS PRINTER	SB	SB	COORDINATED BY STARBUCKS CONNECT TEAM AND NCR. INCLUDES RECEIPT PRINTER 7199 AND CABLE, PAYMENT TERMINAL LAND 3000
10029	4	POS BANK	SB	SB	
10075	3	CUP LABELER	SB	SB	COORDINATED BY STARBUCKS CONNECT TEAM AND NCR. INCLUDES 3" LINERLESS LABEL PRINTER, SIZE 6.1" X 8.2" X 6.3"
X3000	2	PAYMENT ENTRY DEVICE (PED)	LC	SB	PAYMENT ENTRY DEVICES ARE PROVIDED BY LC THROUGH ELAVON. ALL OTHER EQUIPMENT AND PERIPHERAL DEVICES ARE PROVIDED BY STARBUCKS CONNECT VIA NCR.

FURNITURE SCHEDULE - "F"					
DESIGN ID	COUNT	DESCRIPTION	FURN. BY	INST. BY	COMMENTS
CHAIR					
22420	3	CHAIR - CAFE DOLLY - WHITE OAK WD0073	SB	GC	
22930	12	CHAIR - CAFE DOLLY - COUNTER HEIGHT - WHITE OAK WD0073	SB	GC	
TABLE					
21450	6	TABLE - BASE COUNTER HEIGHT BOTTLE - FLAT BLACK MT0028	SB	GC	
21473	1	TABLE - BASE ACCESSIBLE POST LEG SQUARE - FLAT BLACK MT0028	SB	GC	
21794	1	TABLE - TOP ACCESSIBLE FOR POST LEG ROUND - 46IN 1170MM - WHITE OAK WD0073	SB	GC	
21848	6	TABLE - TOP ROUND EDGE SQUARE - 24IN 610MM - WHITE OAK WD0073	SB	GC	

LICENSED STORES
RESPONSIBILITY LEGEND

- SB - STARBUCKS
FC - STARBUCKS FIXTURE CONTRACTOR
LC - LICENSEE
GC - LICENSEE'S GENERAL CONTRACTOR

HUNTSVILLE HOSPITAL
101 SIVLEY RD
HUNTSVILLE, AL 32503

No. Date Issue By Check

Revisions

No. Date Revision By Check

FF & E SCHEDULES

I101.1

CASEWORK SCHEDULE - "C"					
DESIGN ID	COUNT	DESCRIPTION	FURN. BY	INST. BY	COMMENTS
CABINET					
17574	2	CABINET - BACKBAR SINK OR ICE - 15IN 380MM	SB	FC	
17580	2	CABINET - CBE TEA SHELF - 29IN 735MM - FLAT BLACK MT0028	SB	GC	NOT PROVIDED BY CASEWORK VENDOR
17740	2	CABINET - BACKBAR - 30IN 760MM	SB	FC	
17741	2	CABINET - BACKBAR 15IN 380MM	SB	FC	
17745	1	CABINET - BACKBAR DRAWER - 15IN 380MM	SB	FC	
17747	3	CABINET - BACKBAR TRASH - 15IN 380MM	SB	FC	
17896	1	CABINET - BACKBAR CUBBY - 15IN 380MM	SB	FC	
18060	1	CABINET - FRONTBAR POS CUBBY - 15IN 380MM	SB	FC	
18122	2	CABINET - BACKBAR SINK OR ICE - 16IN 405MM	SB	FC	
19281	1	CABINET - ESPRESSO ICE BIN STAINLESS - 20IN 510MM	SB	FC	
19343	2	CABINET - CORNER FIT KIT	SB	FC	
21189	1	CABINET - FRONTBAR - 15IN 380MM	SB	FC	
21190	1	CABINET - FRONTBAR TRASH - 15IN 380MM	SB	FC	
21191	1	CABINET - FRONTBAR DRAWER - 15IN 380MM	SB	FC	
21192	2	CABINET - FRONTBAR POS - 30IN 760MM	SB	FC	
21193	1	CABINET - ESPRESSO CUBBY WITH OPEN BACK - 18IN 455MM	SB	FC	
22573	1	CABINET - FRONTBAR - 30IN 760MM	SB	FC	
22632	1	CABINET - CBE DRY INCLUSION SHELF - 44IN 1120MM - FLAT BLACK MT0028	SB	GC	NOT PROVIDED BY CASEWORK VENDOR
X5000	1	CABINET - FULL HEIGHT - CUSTOM	SB	FC	
X5005	2	CABINET - CORNER FIT KIT - CUSTOM INVERTED	SB	FC	
CAFE					
20131	1	CONDIMENT CART THREE DROP - WHITE OAK AND WHITE WD0073 CP0002	SB	GC	NOT PROVIDED BY CASEWORK VENDOR
20382	2	FREESTANDING 1 UNIT SHORT - 36IN 915MM - WHITE OAK WD0073	SB	GC	NOT PROVIDED BY CASEWORK VENDOR
COUNTERTOP					
17800	1	COUNTERTOP - FRONTBAR CAP - 114IN 2895MM	SB	FC	
17807	1	COUNTERTOP - BACKBAR - 15IN 380MM	SB	FC	
17809	1	COUNTERTOP - HAND SINK WITH LOW SPLASH STAINLESS - 15IN 380MM	SB	FC	
18079	1	COUNTERTOP - POS - 75IN 1905MM	SB	FC	
18722	1	COUNTERTOP - BREW WITH TRASH DROP - LF - 105IN 2665MM	SB	FC	INCLUDE SIDESPLASH
18877	1	COUNTERTOP - HANDOFF CORNER ROUNDED	SB	FC	
19562	1	COUNTERTOP - SIDEBAR CORNER	SB	FC	
21194	1	COUNTERTOP - ESPRESSO METRO - 114IN 2895MM	SB	FC	
21924	1	COUNTERTOP - CORNER FRONTBAR	SB	FC	
21962	1	COUNTERTOP - DT WARMING - RF - 123IN 3125MM	SB	FC	INCLUDE SIDESPLASH
22404	1	COUNTERTOP - END CAP FRONTBAR ROUNDED	SB	FC	
23146	1	COUNTERTOP - CBE RINSE SINK 90LB ICE BINS - RF - 152IN 3860MM	SB	FC	
X5001	1	COUNTERTOP - HANDOFF - CUSTOM	SB	FC	
X5002	1	COUNTERTOP - FRONTBAR MOP PLANAR - RF - CUSTOM	SB	FC	
DIEWALL					
17760	1	DIEWALL - ESPRESSO - 114IN 2895MM	SB	FC	
18080	1	DIEWALL - POS - 75IN 1905MM	SB	FC	
18878	1	DIEWALL - CORNER ROUNDED	SB	FC	
19563	1	DIEWALL - 31IN 785MM	SB	FC	
X5003	1	DIEWALL - HANDOFF - CUSTOM	SB	FC	
X5006	1	DIEWALL - INVERSE CORNER - CUSTOM	SB	FC	
X5008	1	DIEWALL - MOP - CUSTOM	SB	FC	
X5012	1	DIEWALL - END CAP ROUNDED	SB	FC	
FIT KIT					
17894	2	FIT KIT - CABINET FILLER PANEL	SB	FC	
OTHER					
11142	2	CORBEL SUPPORT - 24IN 610MM	SB	FC	
11155	2	ESPRESSO MACHINE PUMP MOUNT - 10X10IN 255X255MM	SB	FC	
17767	1	SNEEZE GUARD - 114IN 2895MM	SB	FC	
18126	1	SHROUD - 114IN 2895MM	SB	FC	4IN SHROUD
18145	3	COUNTERTOP SUPPORT LEG	SB	FC	
20633	2	COUNTERTOP SUPPORT LEG SLIM	SB	FC	
X5010	3	METAL CORNER GUARD	GC	GC	(3) AT 7'-6 1/2" FINISH: MT0038 BRUSHED BRASS
X5011	3	SCHLUTER STRIP - QUADREC	GC	GC	(3) AT 7'-6 1/2" FINISH: POWDER COATED TO MATCH MT0038 FINISH
X5014	5	METAL CORNER GUARD	GC	GC	(2) AT 7'-2", (2) AT 7'-6 1/2", (1) AT 7'-8 1/2", FINISH: POWDER COATED TO MATCH MT0038 FINISH
X5015	10	METAL FLAT BAR CORNER GUARD	GC	GC	(2) AT 7'-2", (2) AT 6'-9 1/4", (3) AT 7'-6 1/2", (1) AT 7'-8 1/2", (2) AT 7'-0 1/2" FINISH: POWDER COATED TO MATCH MT0038 FINISH
X5016	4	METAL CORNER GUARD	GC	GC	(4) AT 7'-6 1/2" FINISH: SW7030 ANEW GRAY
X5017	3	CHAIR RAIL - 4" WOOD - WD0073 WHITE OAK	SB	GC	PROVIDED BY CASEWORK VENDOR; LENGTHS VIF BY GC;
X5018	1	ARTWORK FRAME	SB	GC	FINISH: WD0073 WHITE OAK PROVIDED BY CASEWORK VENDOR
PANEL					
17763	1	PANEL - 114IN 2895MM	SB	FC	
18081	1	PANEL - 75IN 1905MM	SB	FC	
18879	1	PANEL - CORNER ROUNDED	SB	FC	
19564	1	PANEL - 31IN 785MM	SB	FC	
X5004	1	PANEL - HANDOFF - CUSTOM	SB	FC	
X5007	1	PANEL - INVERSE CORNER - CUSTOM	SB	FC	
X5009	1	PANEL - MOP - CUSTOM	SB	FC	
X5013	1	FINISH PANEL - END CAP ROUNDED	SB	FC	

CASEWORK FINISH SCHEDULE			
ENGINE ZONE	MATERIAL DESCRIPTION	FINISH CODE	COMMENTS
COMPOSITE - LINEN			
COUNTERTOPS - BACKBAR	COMPOSITE - LINEN	CP0028	
COUNTERTOPS - ESPRESSO	COMPOSITE - LINEN	CP0028	
COUNTERTOPS - FRONTBAR	COMPOSITE - LINEN	CP0028	
COUNTERTOPS - SHROUD	COMPOSITE - LINEN	CP0028	
METAL - BRUSHED BRASS			
METAL CORNER GUARD	METAL - BRUSHED BRASS	MT0038	
SCHLUTER STRIP	METAL - BRUSHED BRASS	MT0038	
METAL - FLAT BLACK POWDERCOAT			
CABINETS - DOOR PULL	METAL - FLAT BLACK POWDERCOAT	MT0028	
METAL - STAINLESS STEEL - BRUSHED			
CABINETS - CABINET LEG	METAL - STAINLESS STEEL - BRUSHED	#4 BRUSHED 16GA	
CABINETS - UNDERCOUNTER ICE BIN	METAL - STAINLESS STEEL - BRUSHED	#4 BRUSHED 16GA	
COUNTERTOPS - HAND SINK	METAL - STAINLESS STEEL - BRUSHED	#4 BRUSHED 16GA	
PLAM - GOLDEN BLONDE GRAIN			
CAFE WALL CLADDING	PLAM - GOLDEN BLONDE GRAIN	PL0027	REFER TO WALL FINISH PLAN FOR ADDITIONAL INFORMATION
FULL HEIGHT CABINET	PLAM - GOLDEN BLONDE GRAIN	PL0027	
PLAM - MOTTLED BLACK			
CABINETS - UNDERCOUNTER	PLAM - MOTTLED BLACK	PL0019	
WOOD - WHITE OAK - REVEAL SLAT - VERTICAL			
FINISH PANELS - FRONTBAR	WOOD - WHITE OAK - REVEAL SLAT - VERTICAL	WD0073 MAD101-V	
CHAIR RAIL	WOOD 4" - WHITE OAK	WD0073	

LICENSED STORES RESPONSIBILITY LEGEND

- SB - STARBUCKS
FC - STARBUCKS FIXTURE CONTRACTOR
LC - LICENSEE
GC - LICENSEE'S GENERAL CONTRACTOR

Th

f

Ct

C

Sh

E:

S

C

/

SH

TI

W

ST

1

S

A

T

W

1-

S

A

T

W

HUNTSVILLE HOSPITAL

101 SIVLEY RD
HUNTSVILLE, AL 32503

Ct

No. Date Issue By Check

Revisions

No. Date Revision By Check

L

ALL

THE

OR

M

AN

CON

MA

CASEWORK SCHEDULES

I102.1

KEYED NOTES

- 1. CEILING GRID INSTALLATION START POINT WHERE INDICATED.
- 2. WASHABLE CEILING TILE LOCATED IN BACK OF HOUSE.
- 3. PLATFORM FOR WATER HEATER AND WATER FILTRATION EQUIPMENT. LIFT CEILING IN THIS AREA ONLY TO ENSURE ADEQUATE CLEARANCES FOR SERVICING.
- 4. ADJUST FOCUS OF ALL TRACK LIGHTING AND RECESSED DIRECTIONAL LIGHTING TO FULLY ILLUMINATE MENU BOARDS, MERCHANDISE BAYS, AND ARTWORK.

GENERAL NOTES

- A. IF REQUIRED BY LOCAL CODE, GENERAL CONTRACTOR TO PROVIDE SEMI-RECESSED SPRINKLER HEADS WITH POLISHED CHROME ESCUTCHEONS CENTERED IN ACOUSTICAL CEILING TILE. IF PENDANT HEADS ARE REQUIRED IN GWB SOFFIT OVER FRONTBAR, CONCEAL SUPPLY PIPING WITHIN SOFFIT.
- B. GENERAL CONTRACTOR TO PROVIDE AND INSTALL SPRINKLERS PER APPROVED AOR LAYOUT AND LOCAL CODE. CONTACT ARCHITECT OF RECORD AND STARBUCKS PROJECT DEVELOPMENT MANAGER IF DESIGN INTENT IS AFFECTED.
- C. LEAVE TEN (10) ADDITIONAL RETAIL CEILING TILES TO MATCH RETAIL CEILING PAINT COLOR ABOVE THE WORKROOM CEILING FOR FUTURE USE.
- D. PROVIDE GROMMET AT ACOUSTIC CEILING TILE PENETRATIONS FOR FIXTURES OR SUPPORTS.
- E. HEATING, VENTILATING AND AIR CONDITIONING (HVAC) SHOWN ON THIS PLAN PROVIDED FOR REFERENCE ONLY. ACTUAL DUCTWORK AND CEILING DIFFUSER LOCATIONS TO BE DETERMINED BY ARCHITECT OF RECORD AND ARE NOT TO INTERFERE WITH PLACEMENT OF LIGHT FIXTURES AS SHOWN ON THIS PLAN. NOTIFY STARBUCKS DESIGN MANAGER OF ANY CONFLICTS.
- F. DIFFUSERS AND RETURNS IN ACOUSTICAL CEILING TO BE CENTERED IN TILE, UNLESS NOTED OTHERWISE.
- G. PAINT ALL EXPOSED HVAC DUCTS, HVAC DIFFUSERS, RECESSED SPEAKERS, LIGHT TRIM RINGS, PIPING, CONDUIT AND JUNCTION BOXES THE SAME COLOR AS SPECIFIED ON SURROUNDING CEILING OR SOFFIT UNLESS NOTED OTHERWISE, TYPICAL THROUGHOUT RETAIL AREA OF STORE.
- H. PAINT SUBSTITUTIONS ARE NOT ALLOWED. USE STARBUCKS NATIONAL SHERWIN WILLIAMS ACCOUNT "COLOR CODE" WHEN ORDERING PAINTS.
- I. ARCHITECT OF RECORD TO SPECIFY AND LOCATE EMERGENCY LIGHTS AND EXIT SIGNS AS REQUIRED BY CODE. FIXTURES TO BE SUPPLIED AND INSTALLED BY GENERAL CONTRACTOR.
- J. ARCHITECT OF RECORD TO PROVIDE CEILING AND SOFFIT STRUCTURAL DETAILS AS REQUIRED.
- K. BALLAST BOXES, TRANSFORMERS, JUNCTION BOXES, AND WIRING FOR ALL LIGHT FIXTURES TO BE INSTALLED SO AS TO BE HIDDEN FROM VIEW.

LEGEND

- ELEVATION DATUM
- STRIP LIGHTING
- PENDANT LIGHT
- ADJUSTABLE RECESSED CAN LIGHT
- TROFFER

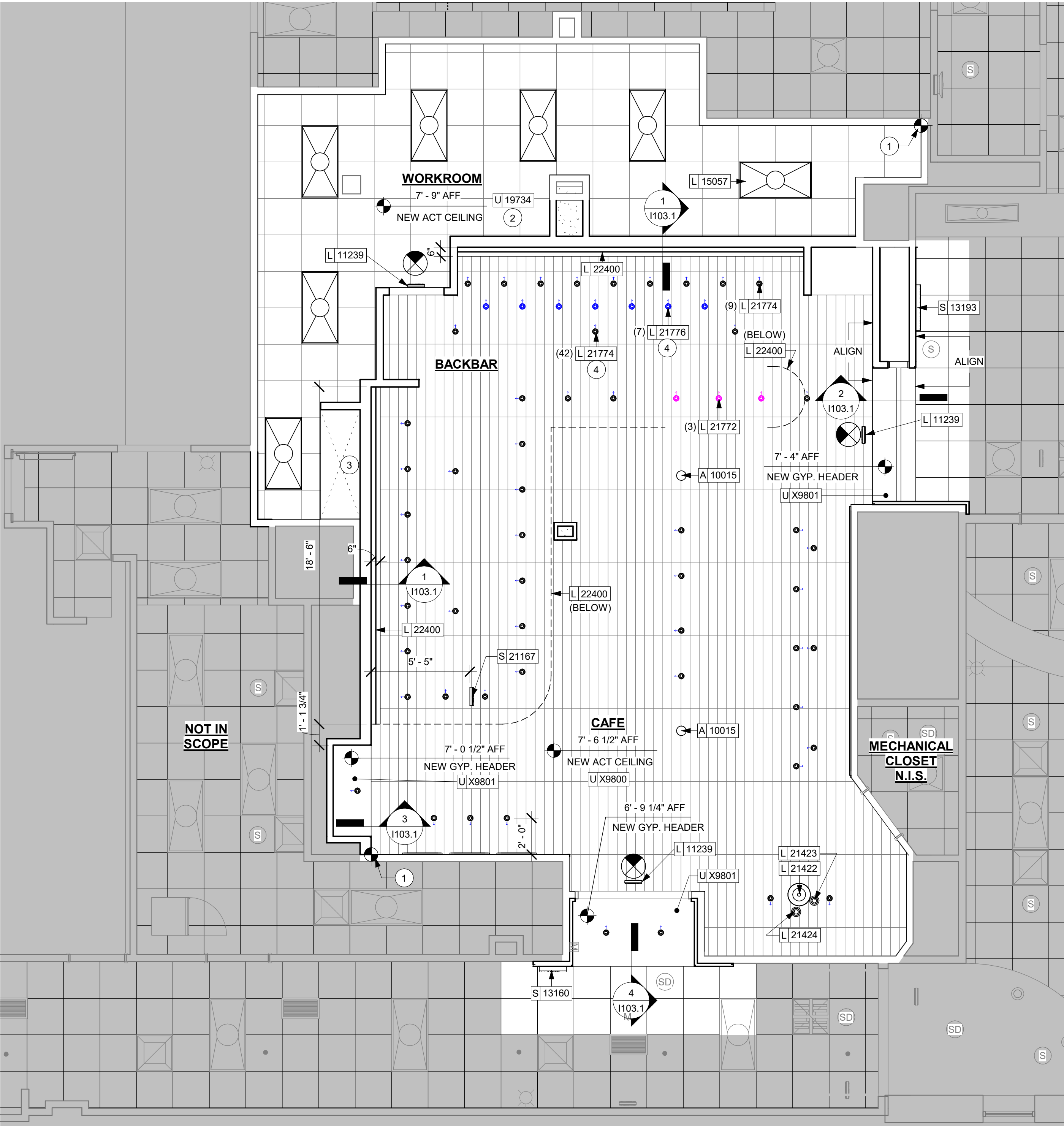

HUNTSVILLE HOSPITAL
101 SIVLEY RD
HUNTSVILLE, AL 32503

No.	Date	Issue	By	Check

Revisions

No.	Date	Revision	By	Check

REFLECTED CEILING
PLAN

1103

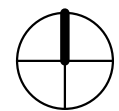

ARCHITECT AND/OR ENGINEER OF RECORD TO VERIFY
THAT HVAC DOES NOT INTERFERE WITH LIGHTING
PLACEMENT. NOTIFY STARBUCKS DESIGN MANAGER
OF ANY CONFLICTS.

LIGHTING FIXTURE SCHEDULE - "L"						
DESIGN ID	COUNT	DESCRIPTION	FURN. BY	INST. BY	BULB	COMMENTS
EXIT						
11239	3	EXIT LIGHT - BLACK			LED 3W LOW ENERGY OR EQUAL	
PENDANT						
21422	1	PENDANT - REJUVENATION ABIGAIL SOFT CONE - UNGLAZED TOAST	SB	GC	INTEGRATED LED	
21423	1	PENDANT - REJUVENATION ABIGAIL ANGULAR CYLINDER - UNGLAZED VANILLA	SB	GC	INTEGRATED LED	
21424	1	PENDANT - REJUVENATION ABIGAIL ANGULAR CYLINDER - UNGLAZED TOAST	SB	GC	INTEGRATED LED	
RECESSED CAN						
21772	3	CAN - LED ADJUSTABLE RECESSED - 3IN 75MM - WHITE - 800LM FLOOD	SB	GC	INTEGRATED LED	
21774	53	CAN - LED ADJUSTABLE RECESSED - 3IN 75MM - WHITE - 700LM WF	SB	GC	INTEGRATED LED	
21776	7	CAN - LED WALL WASH - 3IN 75MM - WHITE - 1000LM	SB	GC	INTEGRATED LED	
STRIP						
22400	2	STRIP - LED TAPE FLEXIBLE - VARIABLE LENGTH - 250LM PER FT	SB	GC		TOTAL LENGTH: CEILING COVE: 37" - 6", FRONTBAR: 37'-3"
TROFFER						
15057	7	TROFFER - LED RECESSED - 24X48IN 600X1200MM - WHITE - 4000LM	GC	GC	INTEGRATED LED	

CEILING TREATMENT SCHEDULE - "U"					
DESIGN ID	AREA	DESCRIPTION	FURN. BY	INST. BY	COMMENTS
OTHER					
19734	327 SF	ACT - ULTIMA - 2X2FT 61X61CM	GC	GC	WHITE. FOR ORDERING CONTACT DEB PICKENS AT DLPICKENS@ARMSTRONGCEILINGS.COM, PH: 480-695-9053
X9800	926 SF	ACT - ARMSTRONG CIRRUS SCORED TEGULAR - 6X48 - CUSTOM	GC	GC	PAINT COLOR: 20457. FOR ORDERING CONTACT DEB PICKENS AT DLPICKENS@ARMSTRONGCEILINGS.COM, PH: 480-695-9053
X9801	65 SF	PLAM - GOLDEN BLONDE GRAIN	GC	GC	

PAINT SCHEDULE					
DESIGN ID	DESCRIPTION	LRV	FURN. BY	INST. BY	COMMENTS
20438	SW7020 BLACK FOX	8	GC	GC	SW USE PRIMER CP-1; NCS - S 7502-Y; AKZO NOBEL - 30YY 10/038
20440	SW7030 ANEW GRAY	47	GC	GC	SW USE PRIMER CP-1; NCS - S 2002-Y50R; AKZO NOBEL - 40YY 51/084
20457	SW7636 ORIGAMI WHITE	76	GC	GC	

SIGNAGE SCHEDULE - "S"					
DESIGN ID	COUNT	DESCRIPTION	FURN. BY	INST. BY	COMMENTS
SIGNAGE - DISK					
13160	1	SIGN - DISK SF ILLUMINATED FLUSH MOUNTED EVOLVED - 18IN 455MM	SB	SB	
13193	1	SIGN - DISK SF ILLUMINATED FLUSH MOUNTED EVOLVED - 30IN 760MM	SB	SB	
SIGNAGE - OTHER					
21167	1	SIGN - MOBILE ORDER PICK UP NONILLUMINATED FLUSH MOUNT	SB	SB	
SIGNAGE - WORDMARK					
X0000	1	SIGN - WORDMARK STARBUCKS - CUTOUT IN PANELING - 5IN	SB	SB	SIGNAGE VENDOR TO COORDINATE WITH GC FOR CUT OUT AT WALL PANELING. REFERENCE WALL FINISH DETAILS FOR ADDITIONAL INFORMATION

LICENSED STORES
RESPONSIBILITY LEGEND

SB - STARBUCKS
FC - STARBUCKS FIXTURE CONTRACTOR
LC - LICENSEE
GC - LICENSEE'S GENERAL CONTRACTOR

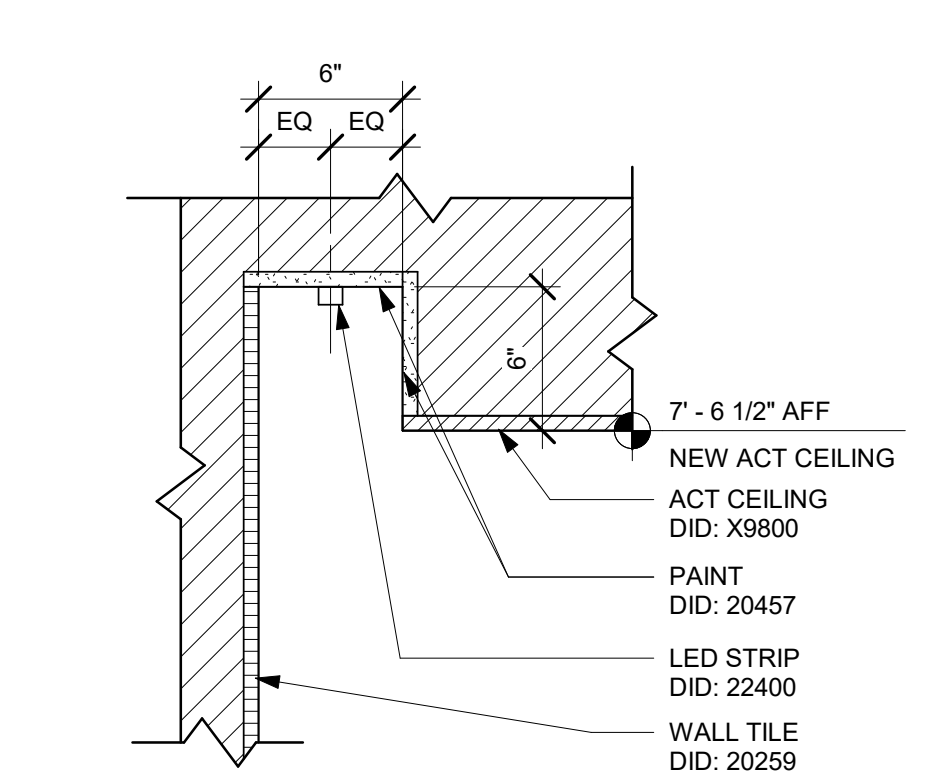

1 COVE LIGHT DETAIL

Scale: 1 1/2" = 1'-0"

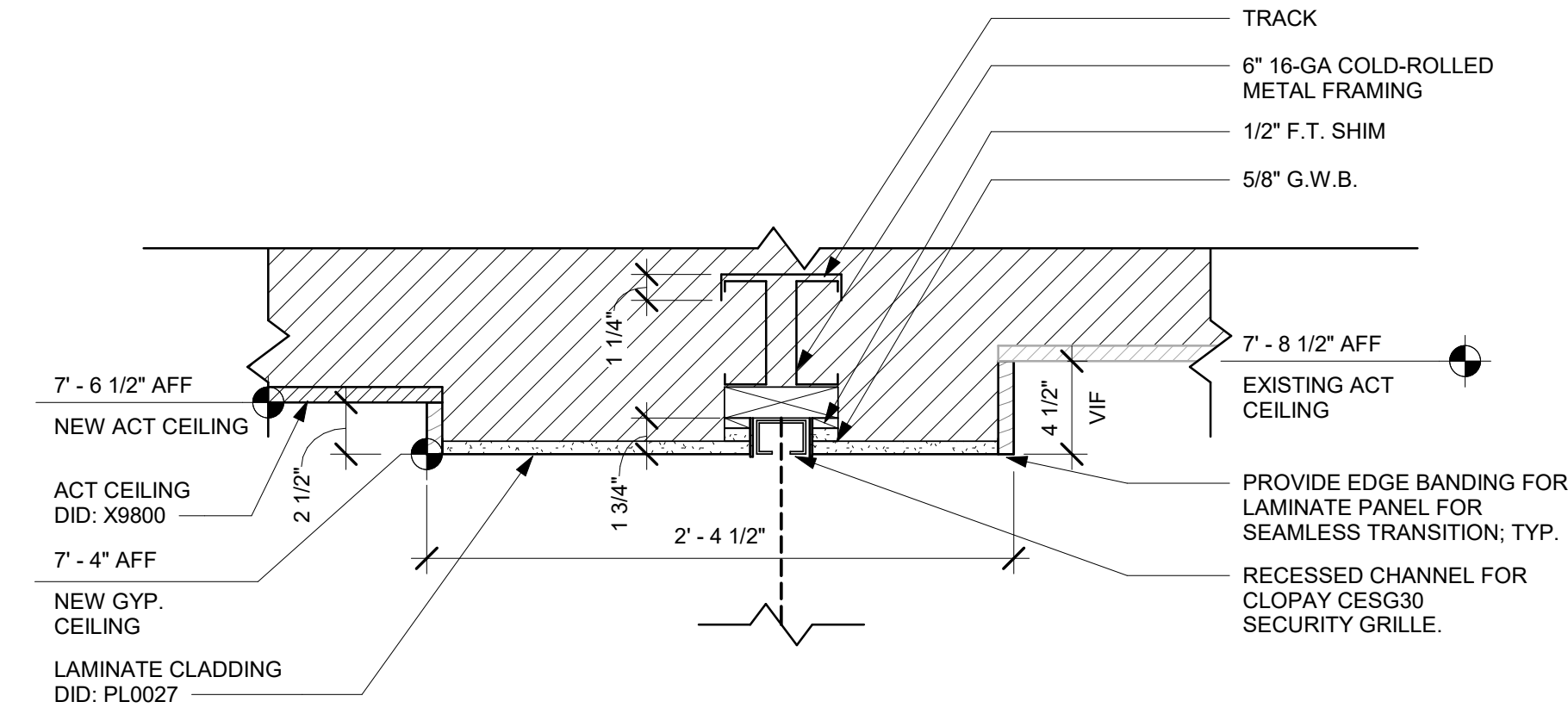

2 PLAM / ACT CEILING TRANSITION

Scale: 1 1/2" = 1'-0"

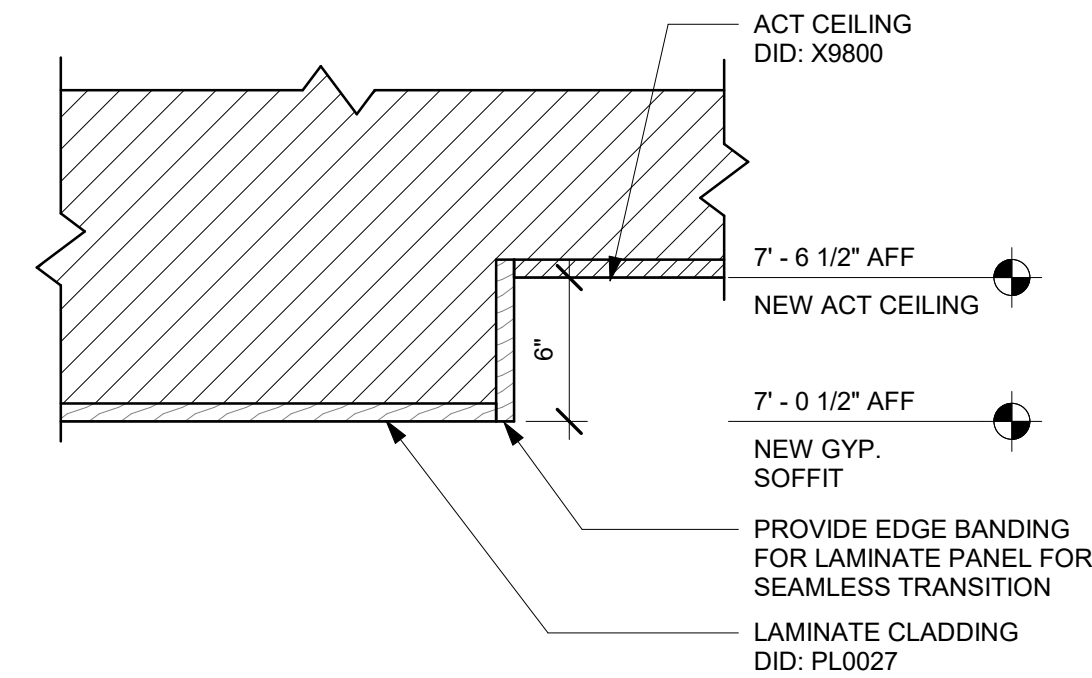

3 PLAM / ACT SOFFIT SECTION

Scale: 1 1/2" = 1'-0"

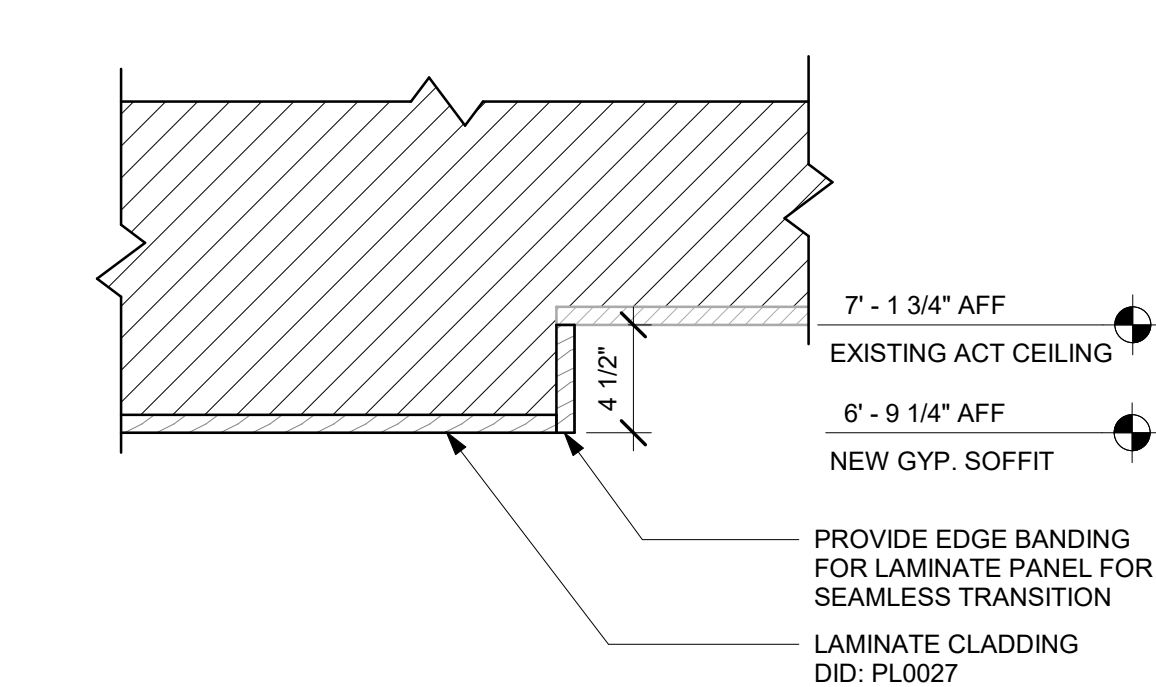

4 PLAM ENTRY SOFFIT SECTION

Scale: 1 1/2" = 1'-0"

HUNTSVILLE HOSPITAL
101 SIVLEY RD
HUNTSVILLE, AL 32503

No.	Date	Issue	By	Check
-----	------	-------	----	-------

Revisions

No.	Date	Revision	By	Check
-----	------	----------	----	-------

CEILING SCHEDULES
& DETAILS

I103.1

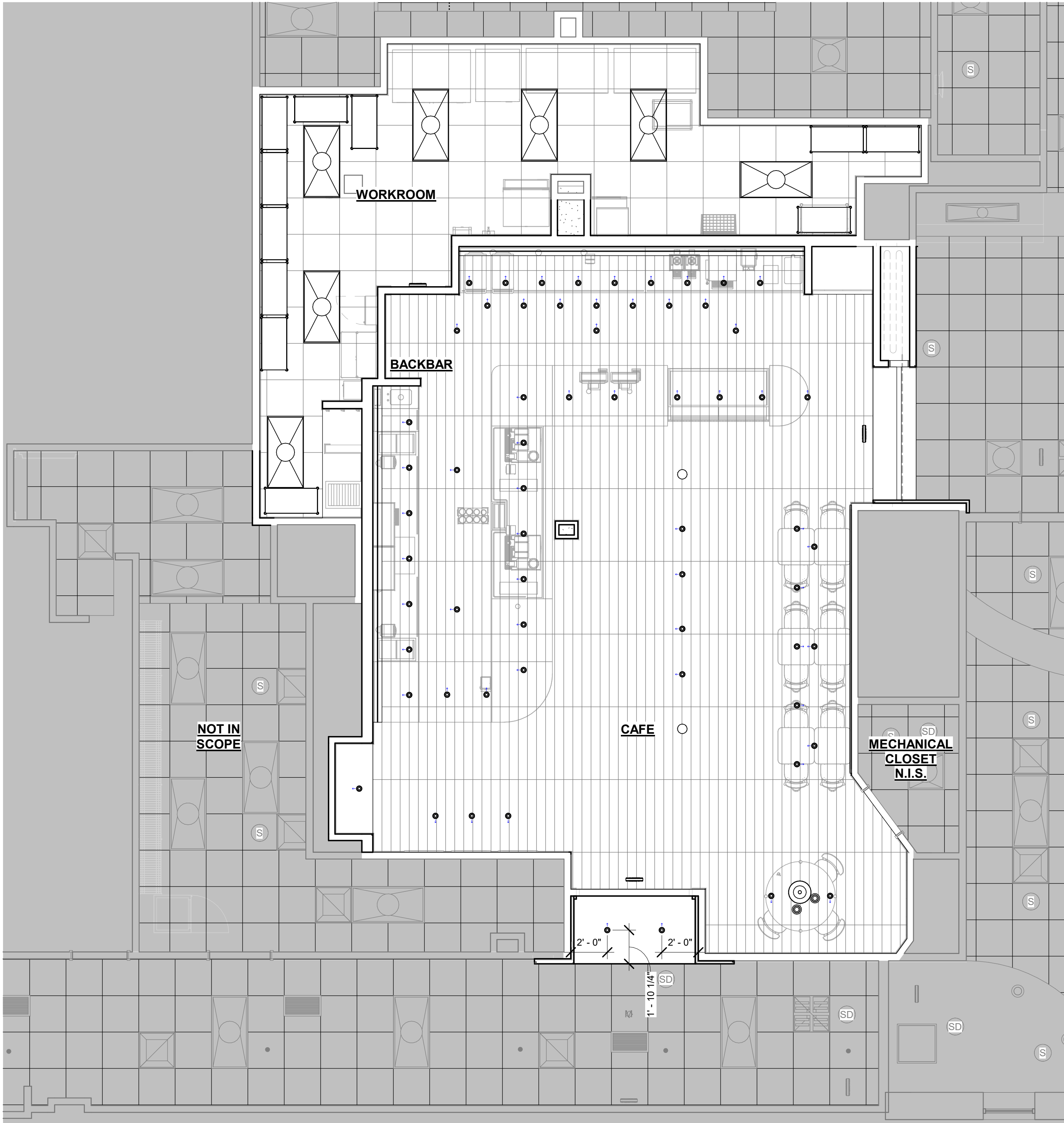

HUNTSVILLE HOSPITAL
101 SIVLEY RD
HUNTSVILLE, AL 32503

No.	Date	Issue	By	Check

Revisions

No.	Date	Revision	By	Check

LIGHTING PLACEMENT
PLAN

I103.2

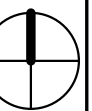

1 LIGHTING PLACEMENT PLAN

Scale: 1/4" = 1'-0"

KEYED NOTES

- 1. LIGHTS TO BE CENTERED IN CEILING TILE, UON.
- 2. SUSPEND BOTTOM OF PENDANT LIGHT FIXTURE AT 4'-6 1/2" AFF.
- 3. SUSPEND BOTTOM OF PENDANT LIGHT FIXTURE AT 5'-0 1/2" AFF.
- 4. SUSPEND BOTTOM OF PENDANT LIGHT FIXTURE AT 5'-6 1/2" AFF.

GENERAL NOTES

- A. HEATING, VENTILATING AND AIR CONDITIONING (HVAC) SHOWN ON THIS PLAN PROVIDED FOR REFERENCE ONLY. ACTUAL DUCTWORK AND CEILING DIFFUSER LOCATIONS TO BE DETERMINED BY ARCHITECT OF RECORD AND ARE NOT TO INTERFERE WITH PLACEMENT OF LIGHT FIXTURES AS SHOWN ON THIS PLAN. NOTIFY STARBUCKS DESIGN MANAGER OF ANY CONFLICTS.
- B. DIFFUSERS AND RETURNS IN ACOUSTICAL CEILING TO BE CENTERED IN TILE, UNLESS OTHERWISE NOTED.
- C. ARCHITECT OF RECORD TO SPECIFY AND AND LOCATE EMERGENCY LIGHTS AND EXIT SIGNS AS REQUIRED BY CODE. FIXTURES TO BE SUPPLIED AND INSTALLED BY GENERAL CONTRACTOR.

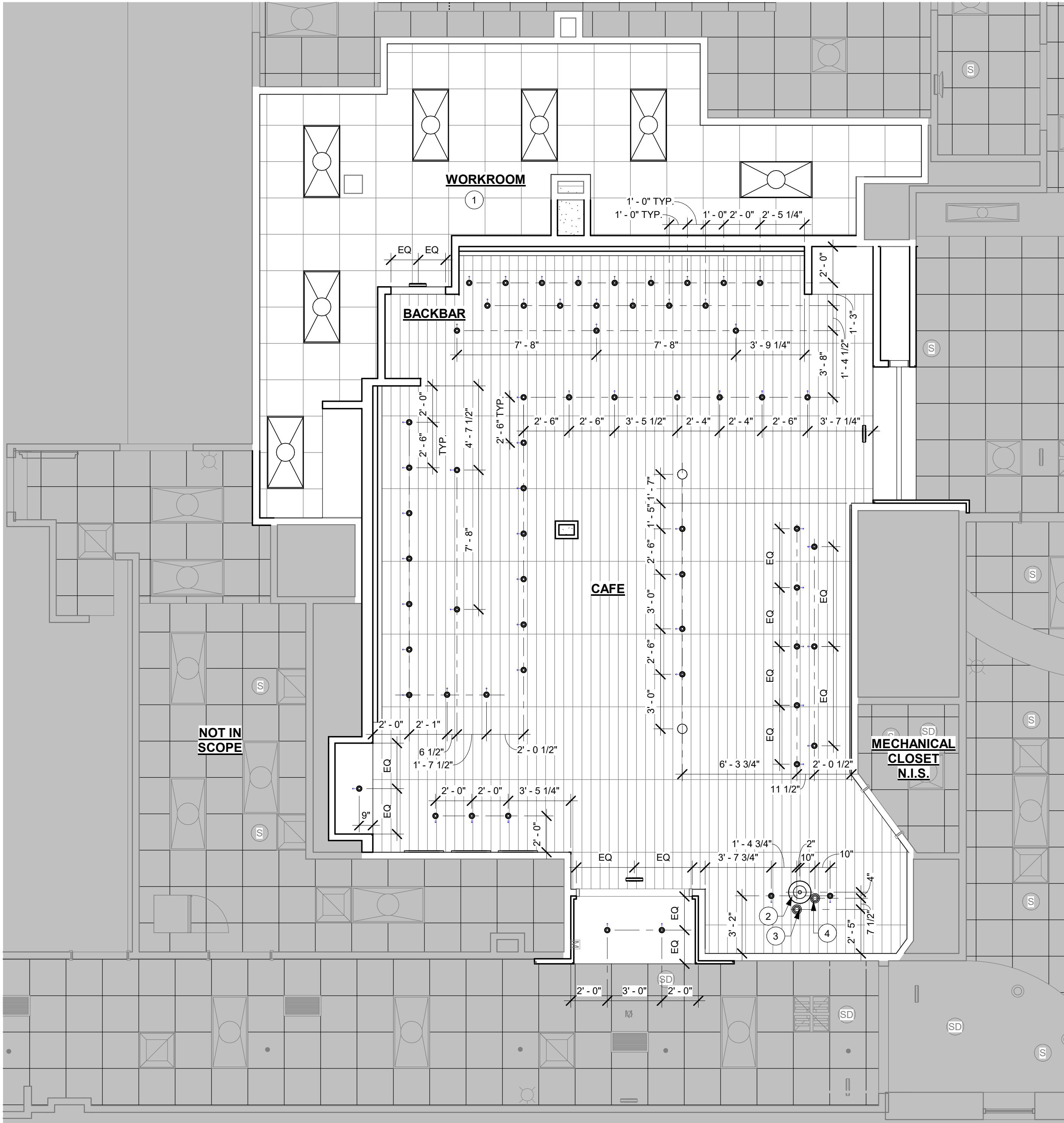

HUNTSVILLE HOSPITAL
101 SIVLEY RD
HUNTSVILLE, AL 32503

No.	Date	Issue	By	Check

Revisions

No.	Date	Revision	By	Check

LIGHTING DIMENSION
PLAN

1104

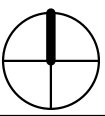

ARCHITECT AND/OR ENGINEER OF RECORD TO VERIFY
THAT HVAC DOES NOT INTERFERE WITH LIGHTING
PLACEMENT. NOTIFY STARBUCKS DESIGN MANAGER
OF ANY CONFLICTS.

FLOOR TREATMENT SCHEDULE - "T"					
DESIGN ID	AREA	DESCRIPTION	FURN. BY	INST. BY	COMMENTS
TILE					
20228	937 SF	TILE - 1 COCCI - CEMENTO - 24X24IN 600X600MM	SB	GC	GROUT: MAPEI - 47 CHARCOAL, OR EQUAL. GROUT BY GC
X9201	395 SF	TILE - WORKROOM	GC	GC	LOCALLY SOURCED. GROUT BY GC

WALL BASE SCHEDULE - "B"					
DESIGN ID	LENGTH	DESCRIPTION	FURN. BY	INST. BY	COMMENTS
TILE BASE					
11434	131' - 5"	TILE BASE - WORKROOM	GC	GC	LOCALLY SOURCED. GROUT BY GC
22836	96' - 2 1/4"	TILE BASE - FORMULA - UNION BLACK - 6X12IN 150X300MM	SB	GC	GROUT: MAPEI - 10 BLACK, OR EQUAL. GROUT BY GC
22836	145' - 7"	TILE BASE - MOSA COVE - ANTHRACITE SMOOTH - 6X12IN 150X300MM	SB	GC	GROUT: MAPEI - 11 SAHARA BEIGE, OR EQUAL. GROUT BY GC

KEYED NOTES

- CABINET BASES TO BE SET BEFORE FLOOR TILE INSTALLATION.
- TILE INSTALLATION START POINT(S) WHERE INDICATED.
- FLOOR SINK LOCATION. SEE BUILDING FLOOR PENETRATION PLAN ON SHEET A102 AND PLUMBING FOR ADDITIONAL INFORMATION.
- EXISTING FLOORING TO REMAIN.
- RECESSED ELECTRICAL. SEE BUILDING FLOOR PENETRATION PLAN ON SHEET A102 AND ELECTRICAL FOR ADDITIONAL INFORMATION.

GENERAL NOTES

- STARBUCKS TO SUPPLY RETAIL AREA AND WORKROOM FLOOR TILE AND TILE BASE. UNLESS OTHERWISE NOTED, GENERAL CONTRACTOR TO INSTALL. GENERAL CONTRACTOR TO SUPPLY AND INSTALL MORTAR, ADHESIVE, AND GROUT. GENERAL CONTRACTOR TO INSPECT ALL TILES AND REJECT DAMAGED OR SUBSTANDARD TILES PRIOR TO INSTALLATION.
- ALL FLOORING AND BASE MATERIAL TO BE INSTALLED ACCORDING TO SPECIFICATIONS AND MANUFACTURER'S INSTALLATION REQUIREMENTS.
- ALIGN TILE TRANSITIONS ON WHOLE TILES WHERE POSSIBLE.
- TILE BASE AND THRESHOLD GROUT JOINTS TO ALIGN WITH TILE FLOOR GROUT JOINTS.
- PROVIDE GROUT JOINT OF 3/16" (5MM), MAXIMUM DEVIATION OF TILE AND GROUT LINE OF 1/4" (6MM) PER 48" (1220MM).
- ALL FLOOR AND WALL JUNCTIONS IN STORAGE AND FOOD PREPARATION AREAS SHALL HAVE A 6" COVED BASE.

FLOOR FINISH LEGEND

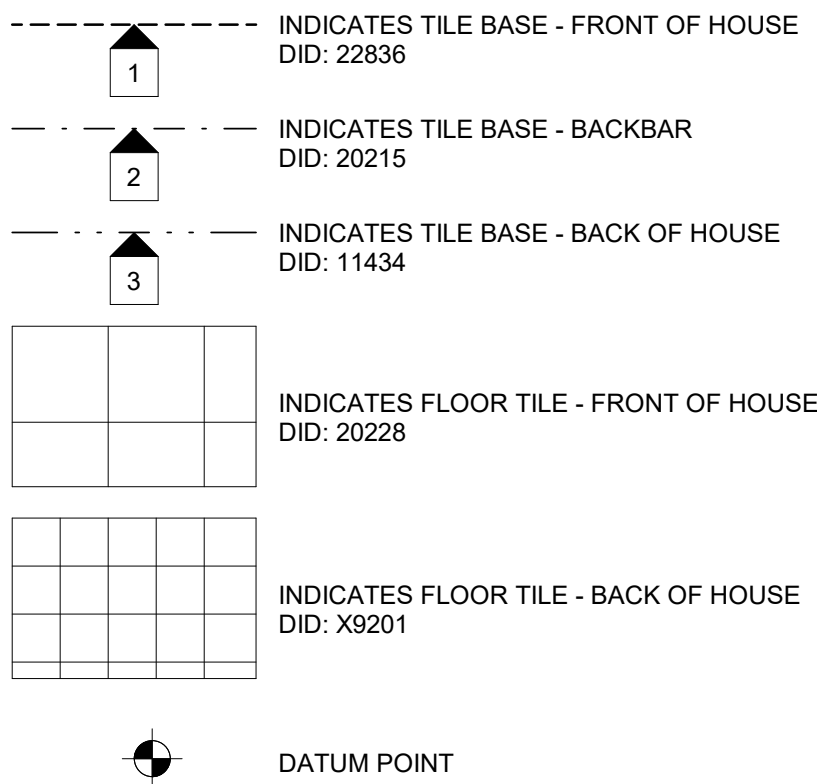

LICENSED STORES RESPONSIBILITY LEGEND

- SB - STARBUCKS
- FC - STARBUCKS FIXTURE CONTRACTOR
- LC - LICENSEE
- GC - LICENSEE'S GENERAL CONTRACTOR

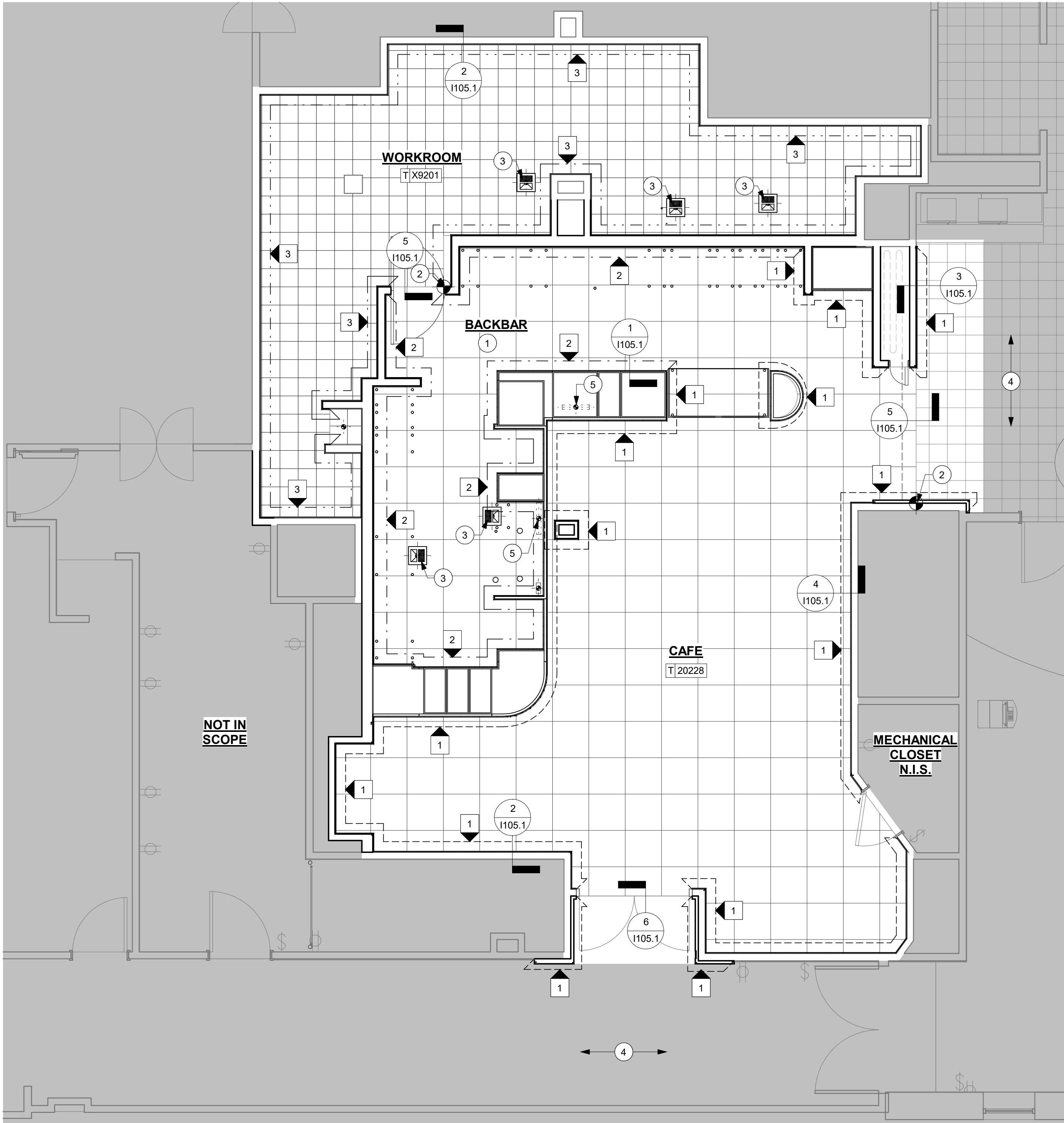

1 INTERIOR FLOOR FINISH PLAN

Scale: 1/4" = 1'-0"

HUNTSVILLE HOSPITAL
101 SIVLEY RD
HUNTSVILLE, AL 32503

No. Date Issue By Check

Revisions

No. Date Revision By Check

INTERIOR FLOOR
FINISH PLAN

I105

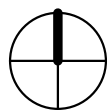

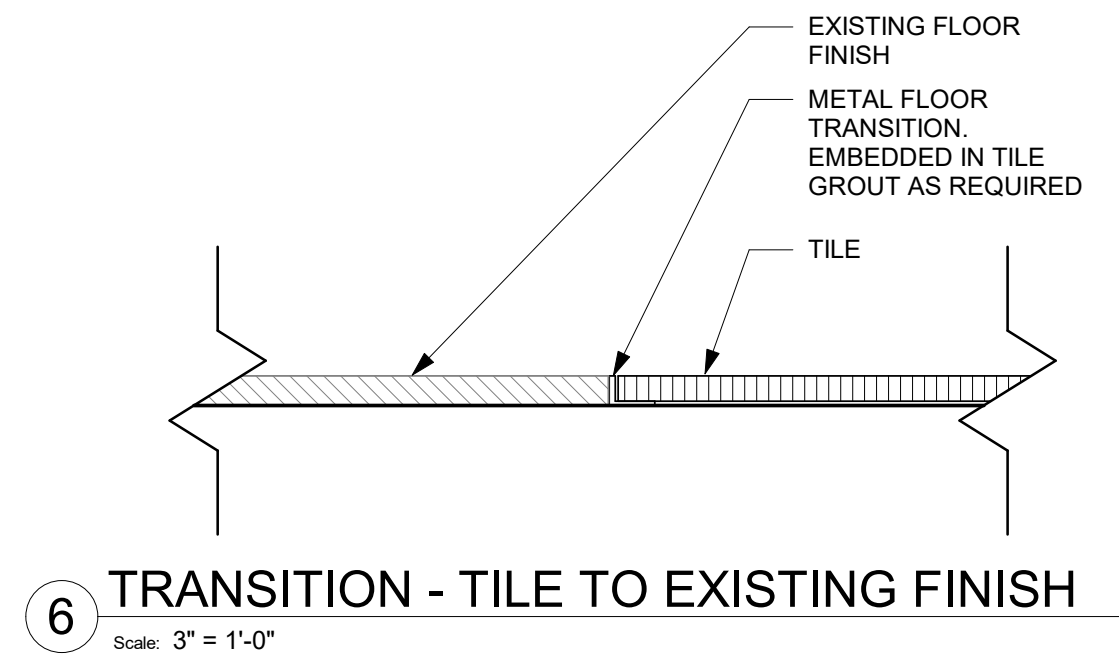
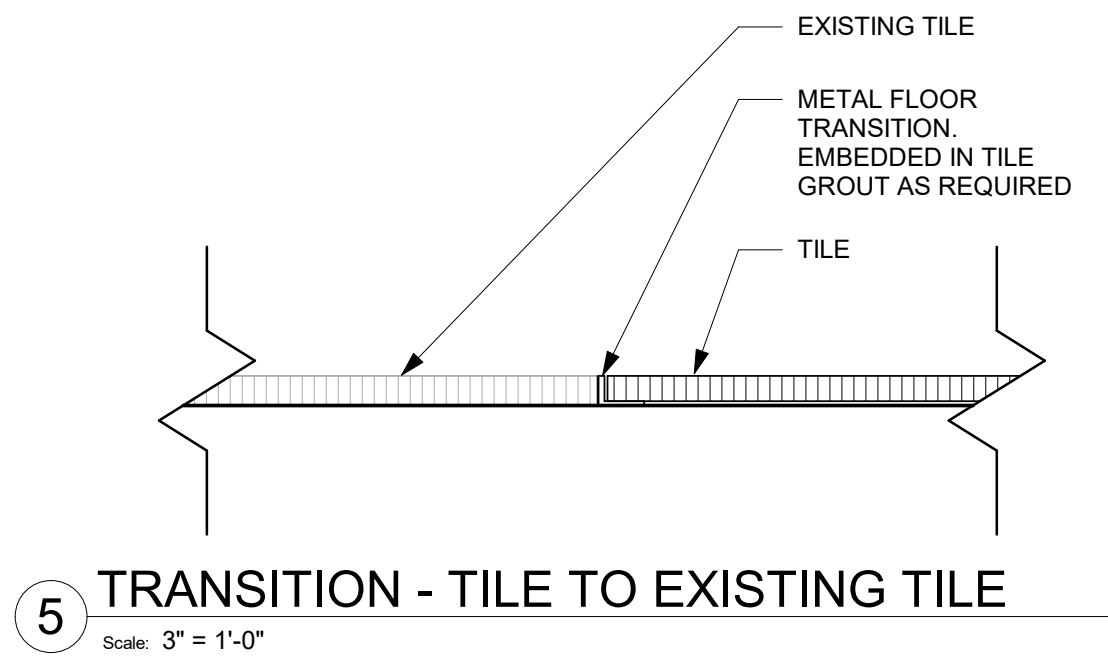
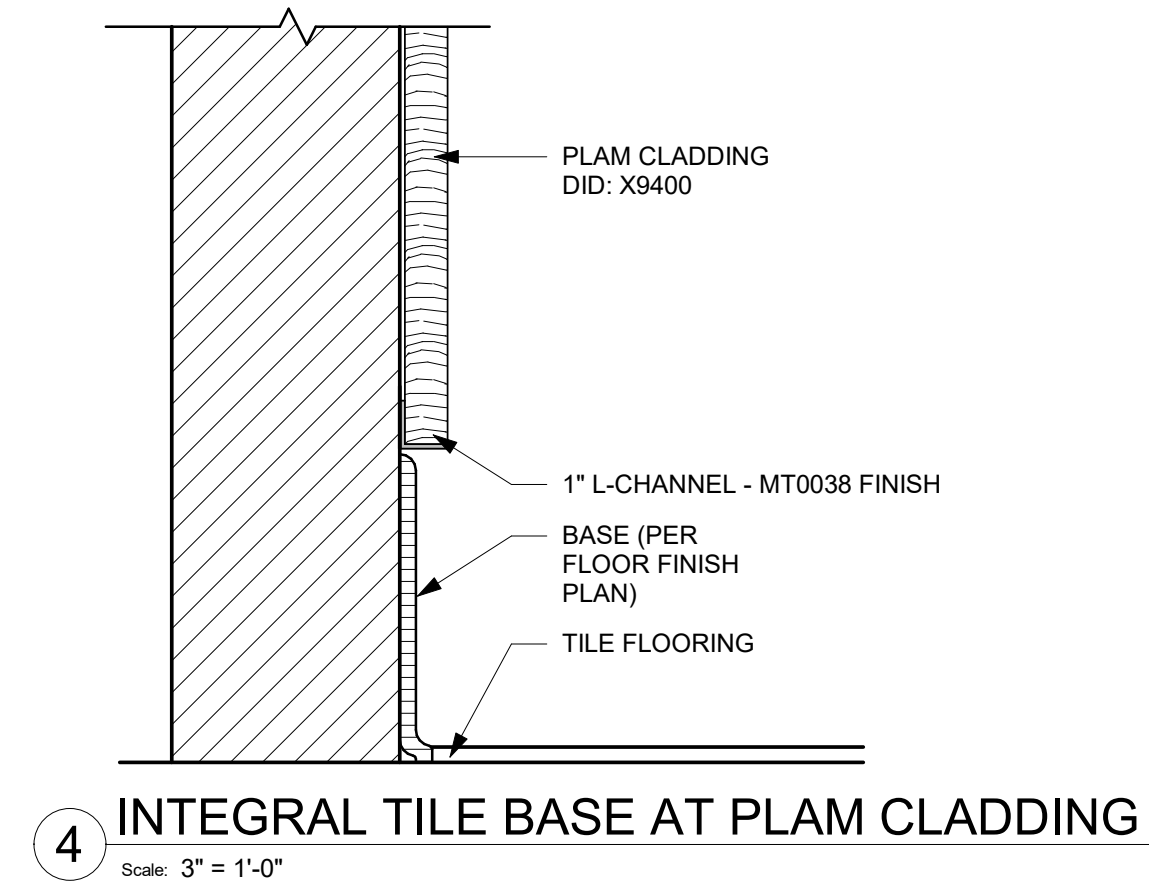
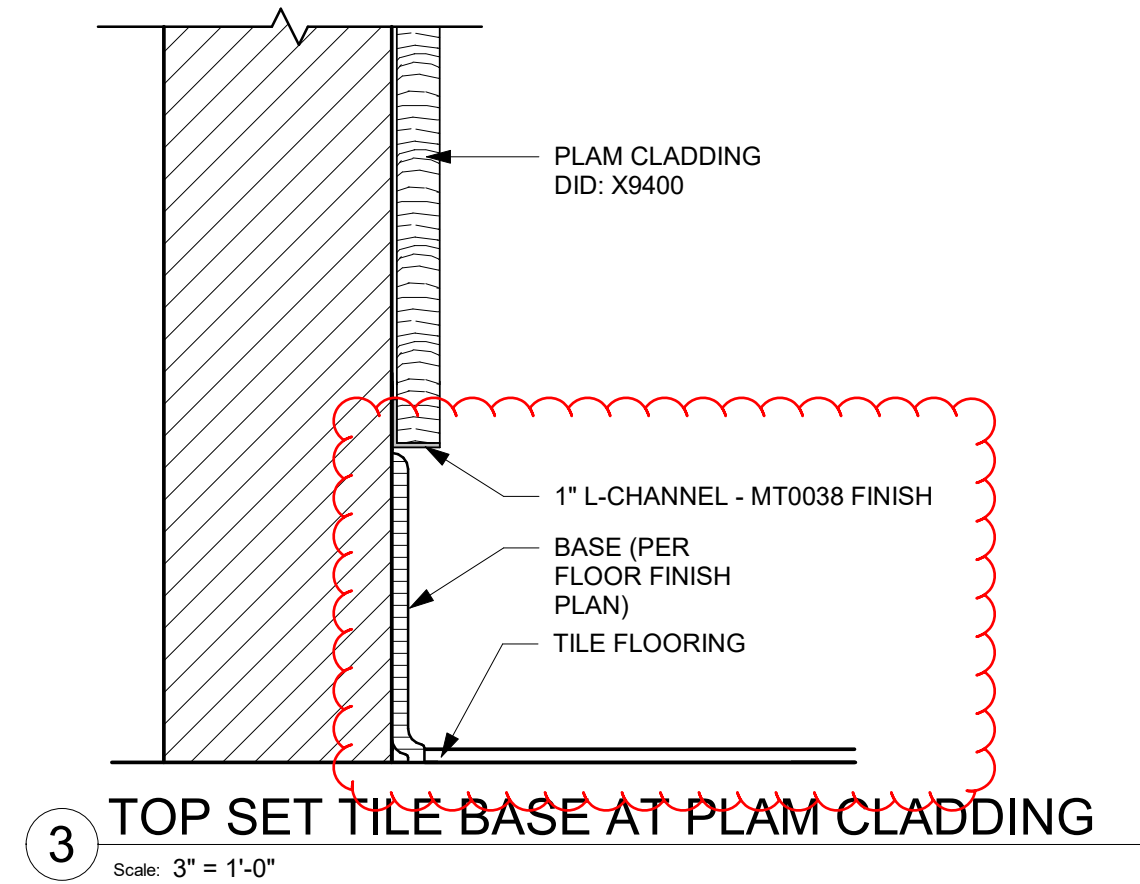
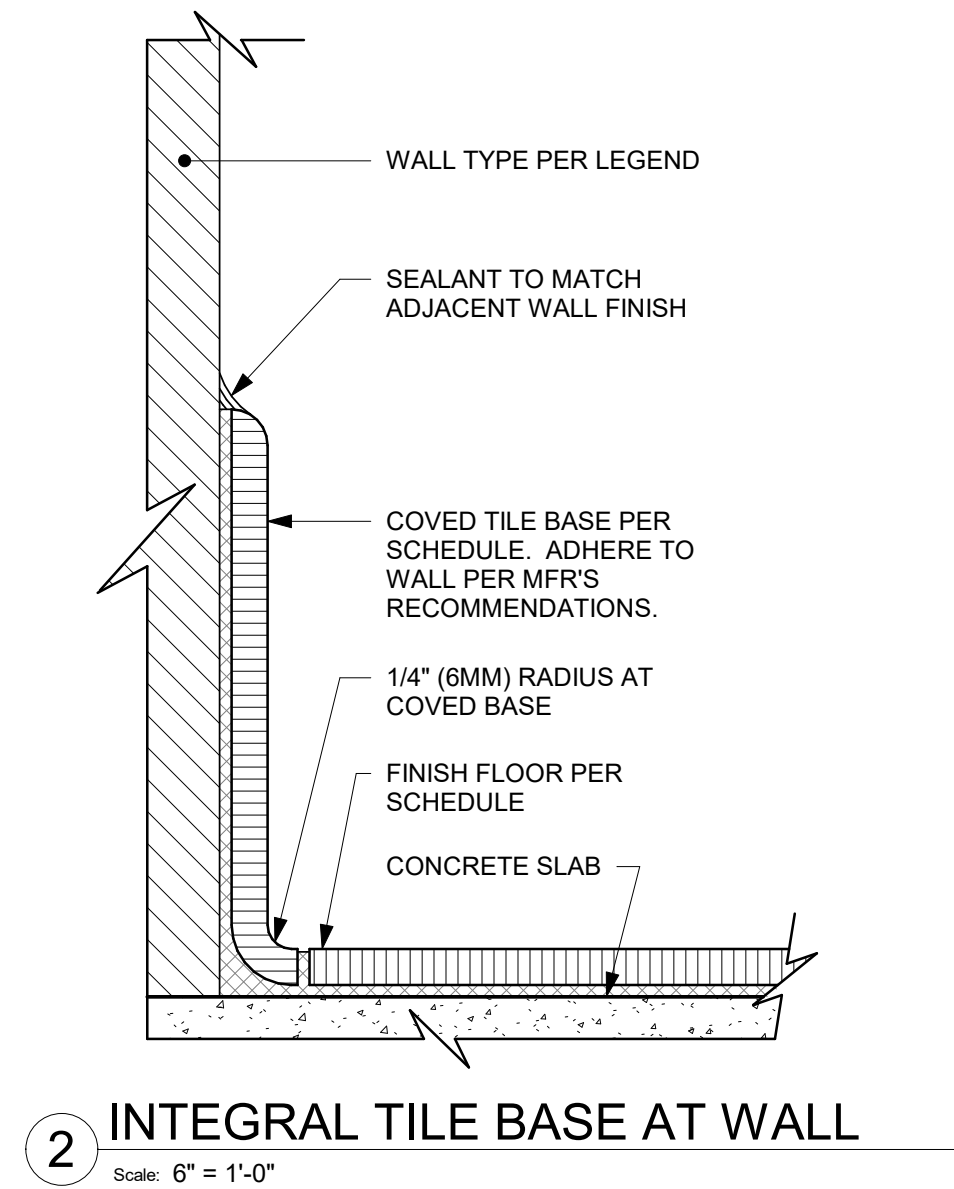
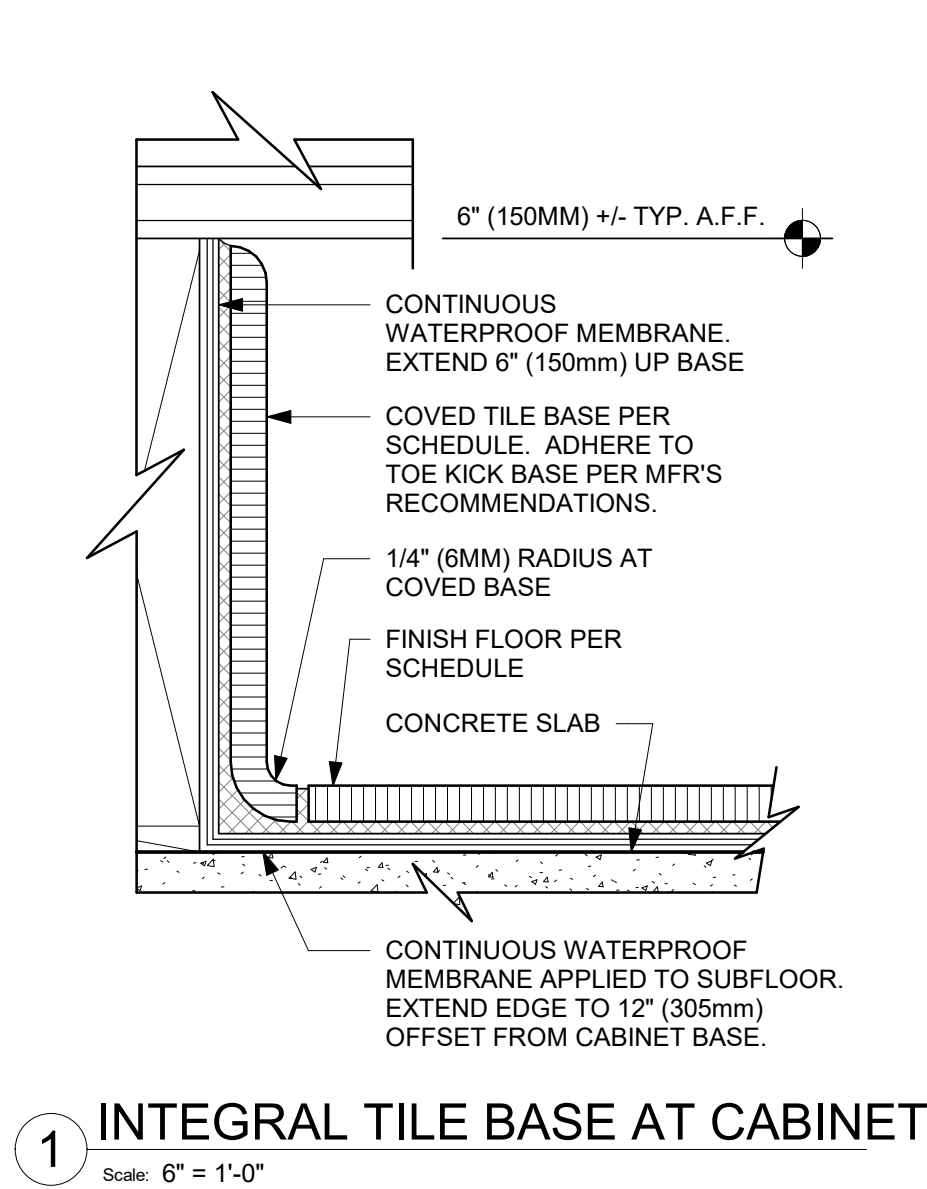

HUNTSVILLE HOSPITAL
101 SIVLEY RD
HUNTSVILLE, AL 32503

No.	Date	Issue	By	Check

Revisions

No.	Date	Revision	By	Check
1	10/3/23	Tile base	LD	

FLOOR FINISH
DETAILS

I105.1

WALL TREATMENT (AREA) SCHEDULE - "Q"					
DESIGN ID	AREA	DESCRIPTION	FURN. BY	INST. BY	COMMENTS
PLASTIC					
11469	1269 SF	FRP - WHITE	GC	GC	
X9400	465 SF	PLAM - GOLDEN BLONDE GRAIN	GC	GC	
TILE					
20259	312 SF	TILE - VENICE VILLA - IVORY - 24X24IN 600X600MM	SB	GC	GROUT: MAPEI - 02 PEWTER, OR EQUAL. GROUT BY GC
WALL COVERING					
17779	33 SF	WALL TEXTURE - TEXTURGLAS - TG4 BURLAP	SB	GC	PAINTED DID: 20457
21054	359 SF	WALL COVERING - BURLAP - ANEW GRAY	SB	GC	

PAINT SCHEDULE					
DESIGN ID	DESCRIPTION	LRV	FURN. BY	INST. BY	COMMENTS
20438	SW7020 BLACK FOX	8	GC	GC	SW USE PRIMER CP-1; NCS - S 7502-Y; AKZO NOBEL - 30YY 10/038
20440	SW7030 ANEW GRAY	47	GC	GC	SW USE PRIMER CP-1; NCS - S 2002-Y50R; AKZO NOBEL - 40YY 51/084
20457	SW7636 ORIGAMI WHITE	76	GC	GC	

KEYED NOTES

- GENERAL CONTRACTOR TO PROVIDE AND INSTALL FRP WALL FINISH BEHIND CASEWORK CABINETRY IN AREAS BELOW COUNTERTOP HEIGHT.
- SEE INTERIOR FINISH ELEVATIONS FOR FULL EXTENT OF BACK BAR WALL TILE.
- BACK BAR WALL TILE TO BE INSTALLED IN "STACKED" PATTERN.
- GENERAL CONTRACTOR TO PROVIDE FIRE TREATED WOOD STUD BLOCKING AS REQUIRED TO SUPPORT ANY WALL ATTACHMENTS. SEE BUILDING FLOOR PLAN SHEET A101 FOR MORE INFORMATION.

GENERAL NOTES

- GENERAL CONTRACTOR TO PATCH AND REPAIR ANY DAMAGE TO EXISTING WALLS TO A SMOOTH, PAINT READY SURFACE PRIOR TO PAINTING.
- FLOORS, WALLS, AND CEILING FINISHES IN FOOD PREPARATION AREAS SHALL BE SMOOTH, NON-TOXIC, NON-ABSORBENT, DURABLE, AND EASILY CLEANABLE. PAINT IN THESE AREAS SHALL BE WASHABLE, SEMI-GLOSS OR HIGH-GLOSS FINISH.
- CHANGE OF PAINT COLOR ONLY AT INSIDE CORNERS, UNLESS NOTED OTHERWISE.
- PAINT SUBSTITUTIONS ARE NOT ALLOWED. USE STARBUCKS NATIONAL SHERWIN WILLIAMS ACCOUNT "COLOR CODE" WHEN ORDERING PAINTS.
- PAINT FINISHES SHALL BE APPLIED AS FOLLOWS, UNLESS NOTED OTHERWISE:
 - WOOD AND METAL SURFACES SHALL BE SEMI-GLOSS OR EQUAL.
 - ACCENT AND TRIM PAINTS TO BE SEMI-GLOSS OR EQUAL.
 - WALL AND CEILING PAINTS TO BE EGGSHELL OR EQUAL.
 - PAINTS IN WORKROOM, RESTROOM(S), OR CAFE BAR SHALL BE SEMI-GLOSS EQUAL.
- WORKROOM TO BE FINISHED PER LOCAL CODE. GENERAL CONTRACTOR TO PROVIDE AND INSTALL WORKROOM WALL FINISHES.
- ALL WOOD SURFACES (DOORS, TRIM, SHELVES, CABINETRY, ETC.) SHALL BE SEALED.
- REFER TO INTERIOR FINISH ELEVATIONS FOR PAINT COLOR, ARTWORK, AND GRAPHICS LOCATIONS.
- GENERAL CONTRACTOR TO INSTALL WALL BLOCKING AND HANGERS FOR WALL SHELVING BEFORE INSTALLING BACK BAR WALL TILE.

WALL TREATMENT LEGEND

- INDICATES BACKBAR WALL TILE DID: 20259*
- INDICATES FRP DID: 11469 BELOW COUNTERTOP, BACKBAR WALL TILE ABOVE DID: 20259*
- INDICATES FULL HEIGHT FRP PANELING EXTENDED TO 6" (150mm) ABOVE CEILING DID: 11469*
- INDICATES FULL HEIGHT WALL COVERING DID: 17779 TO BE PAINTED DID: 20457*
- INDICATES WALL COVERING DID: 21054*
- INDICATES PLAM CLADDING DID: X9400*

* SEE INTERIOR FINISH ELEVATIONS FOR TAGGED LOCATION OF WALL FINISH MATERIAL.

LICENSED STORES RESPONSIBILITY LEGEND

- SB - STARBUCKS
FC - STARBUCKS FIXTURE CONTRACTOR
LC - LICENSEE
GC - LICENSEE'S GENERAL CONTRACTOR

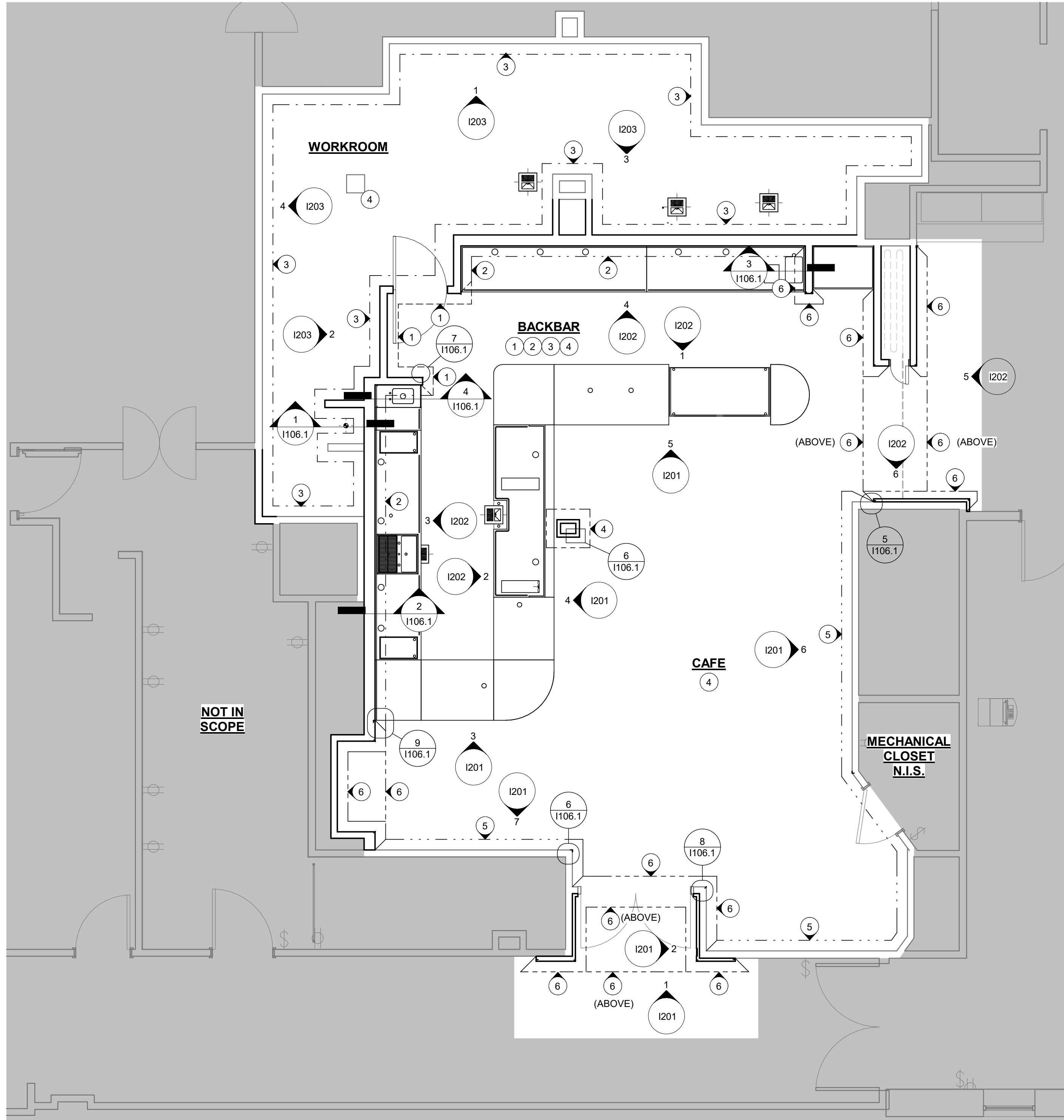

1 INTERIOR WALL FINISH PLAN
Scale: 1/4" = 1'-0"

HUNTSVILLE HOSPITAL
101 SIVLEY RD
HUNTSVILLE, AL 32503

No.	Date	Issue	By	Check
-----	------	-------	----	-------

Revisions

No.	Date	Revision	By	Check
-----	------	----------	----	-------

INTERIOR WALL
FINISH PLAN

1106

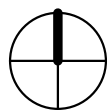

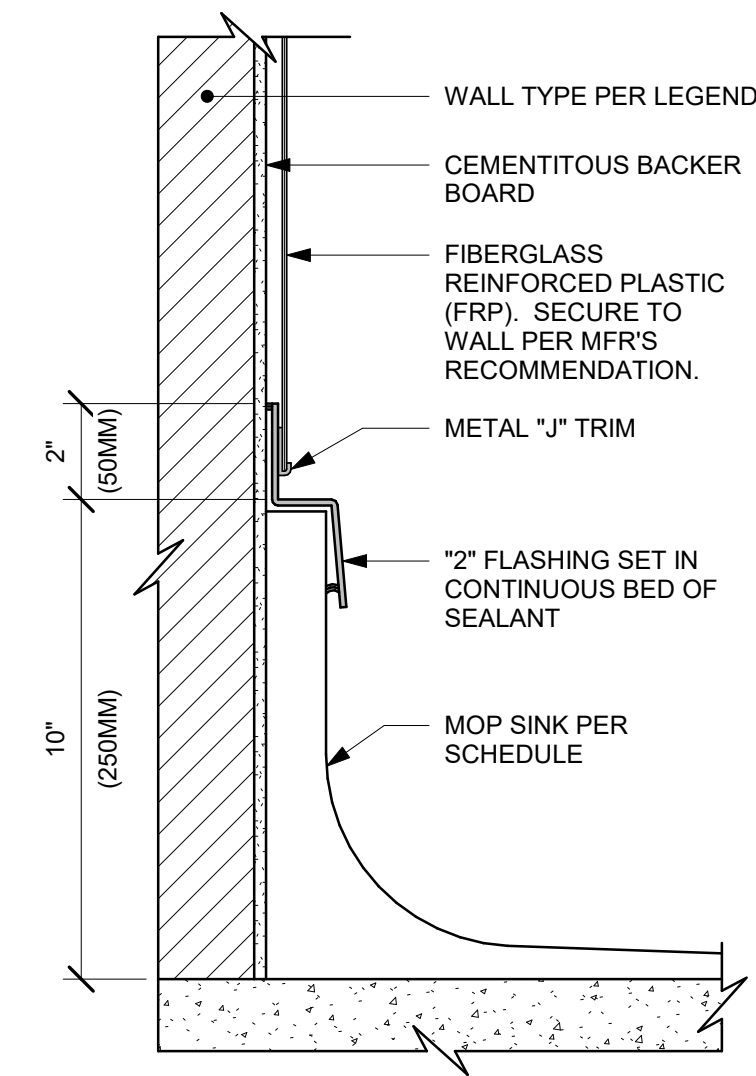

1 MOP SINK WITHOUT FLANGE
Scale: 3" = 1'-0"

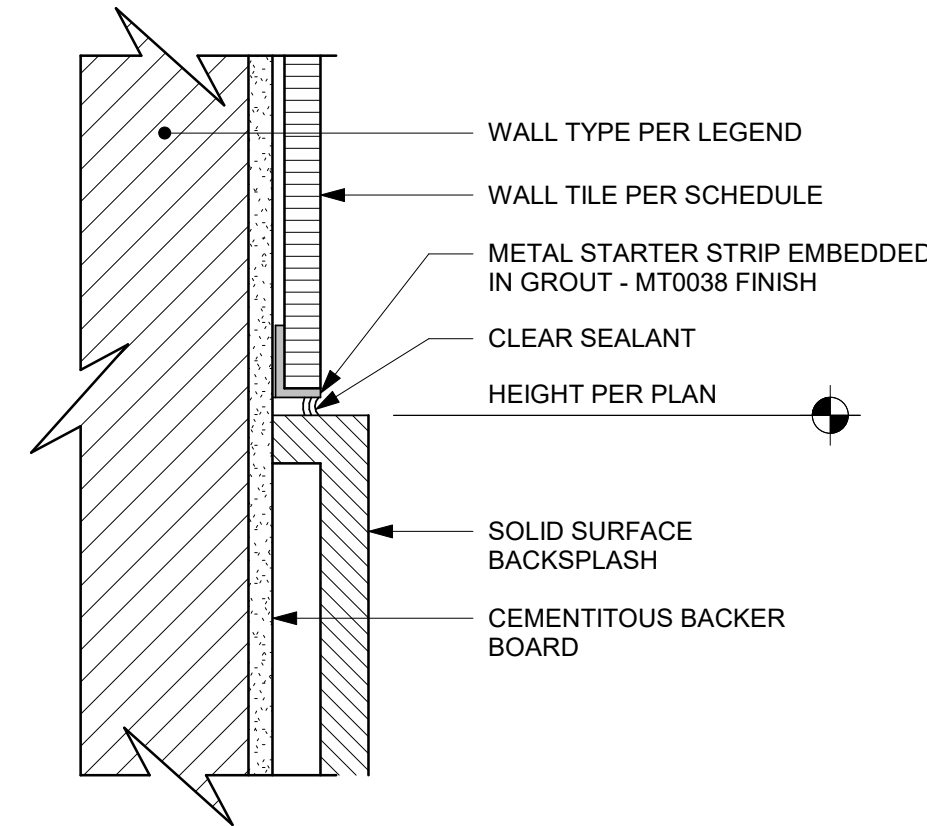

2 SS BACKSPLASH TO TILE TRANSITION
Scale: 6" = 1'-0"

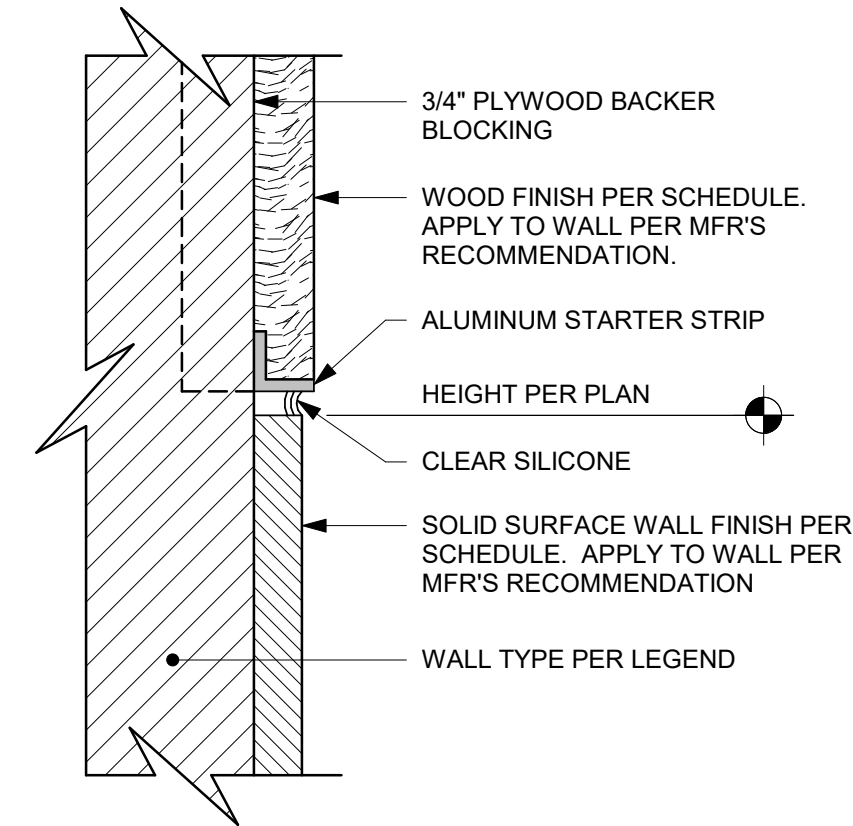

3 SS WALL TO PLAM TRANSITION
Scale: 6" = 1'-0"

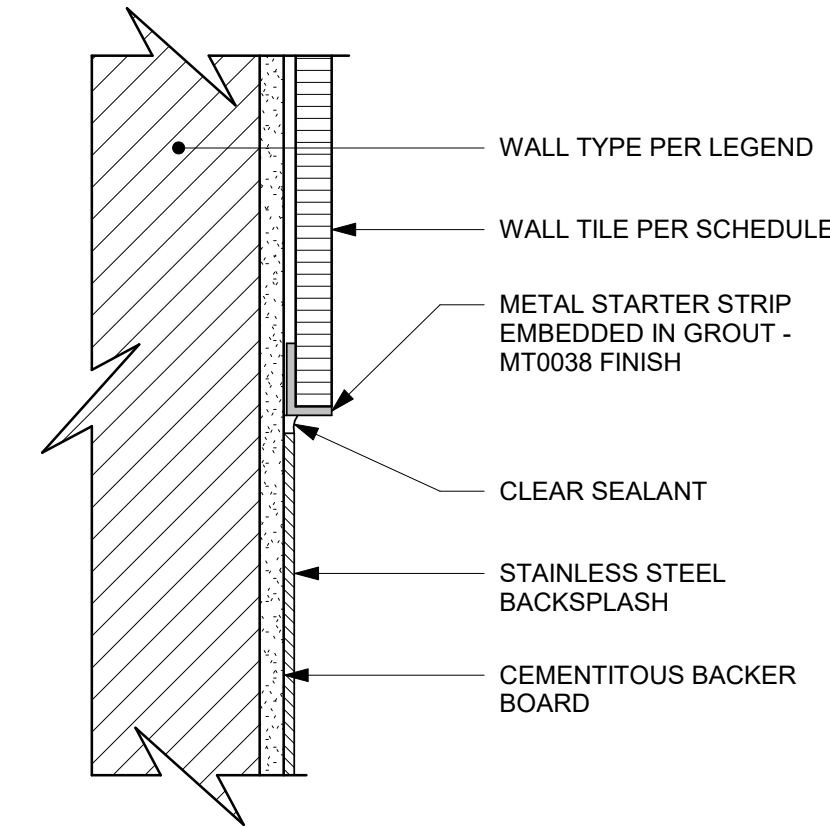

4 SST BACKSPLASH TO TILE TRANSITION
Scale: 6" = 1'-0"

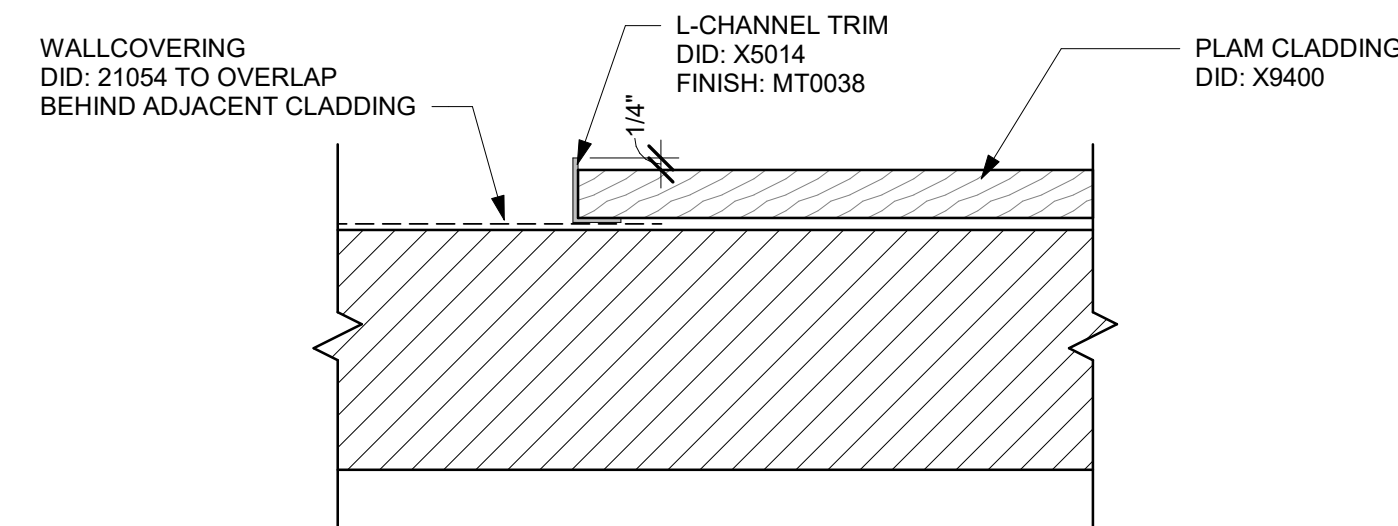

5 WALLCOVERING / PLAM CLADDING TRANSITION
Scale: 3" = 1'-0"

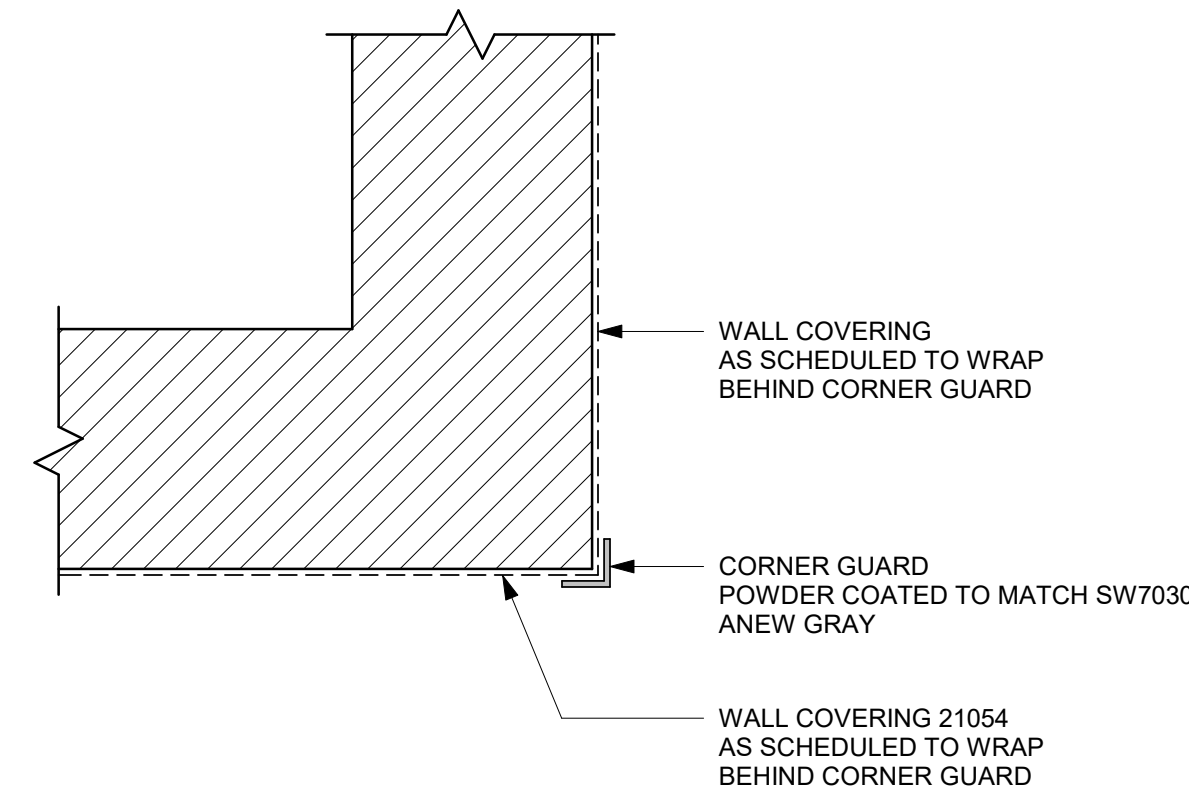

6 WALLCOVERING CORNER GUARD DETAIL
Scale: 3" = 1'-0"

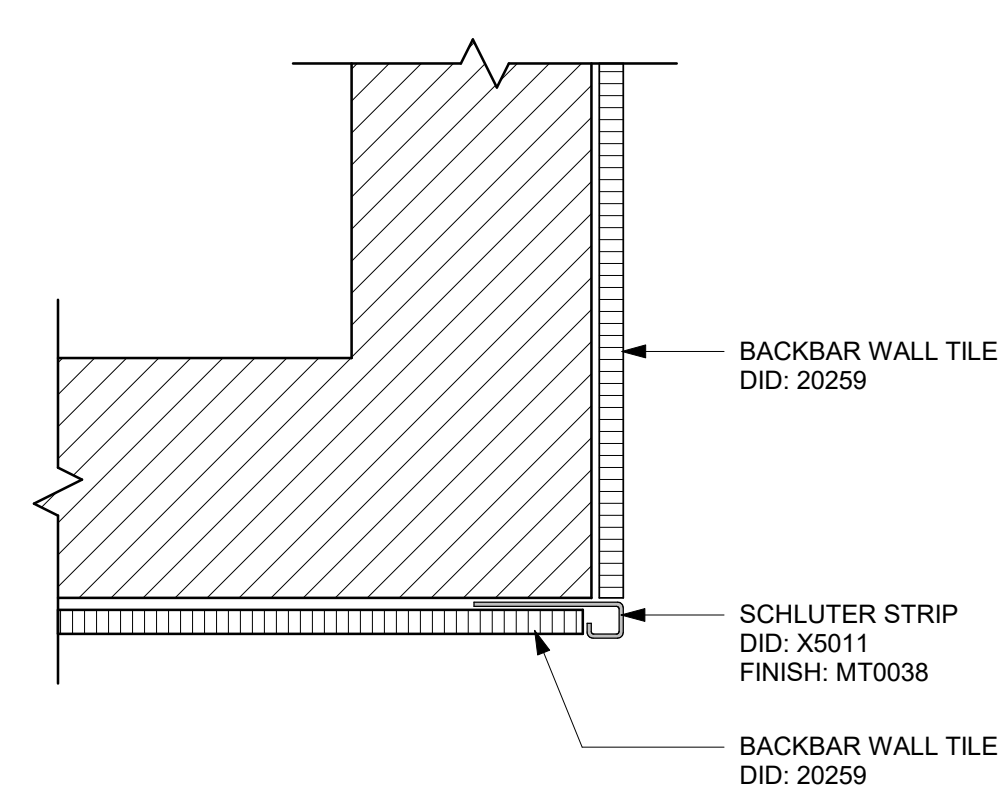

7 WALL TILE CORNER DETAIL
Scale: 3" = 1'-0"

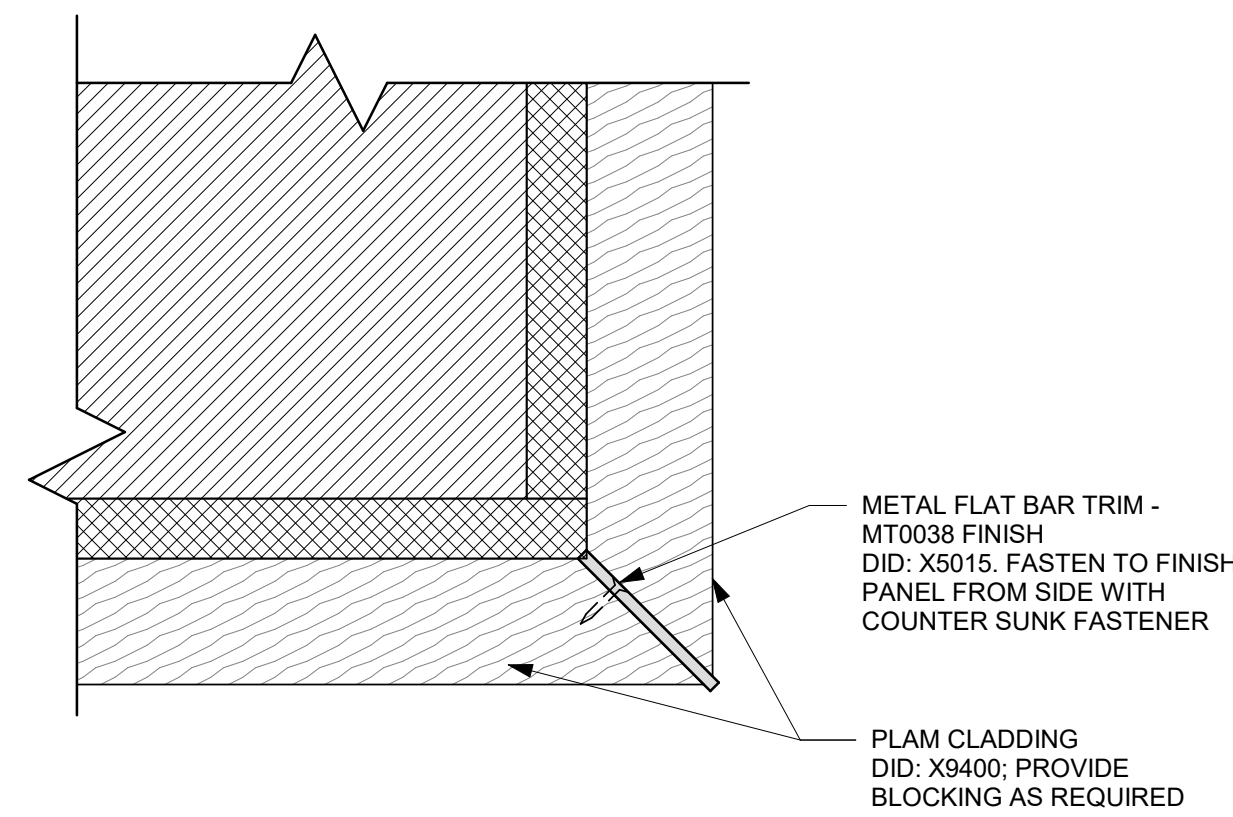

8 PLAM CLADDING CORNER DETAIL
Scale: 6" = 1'-0"

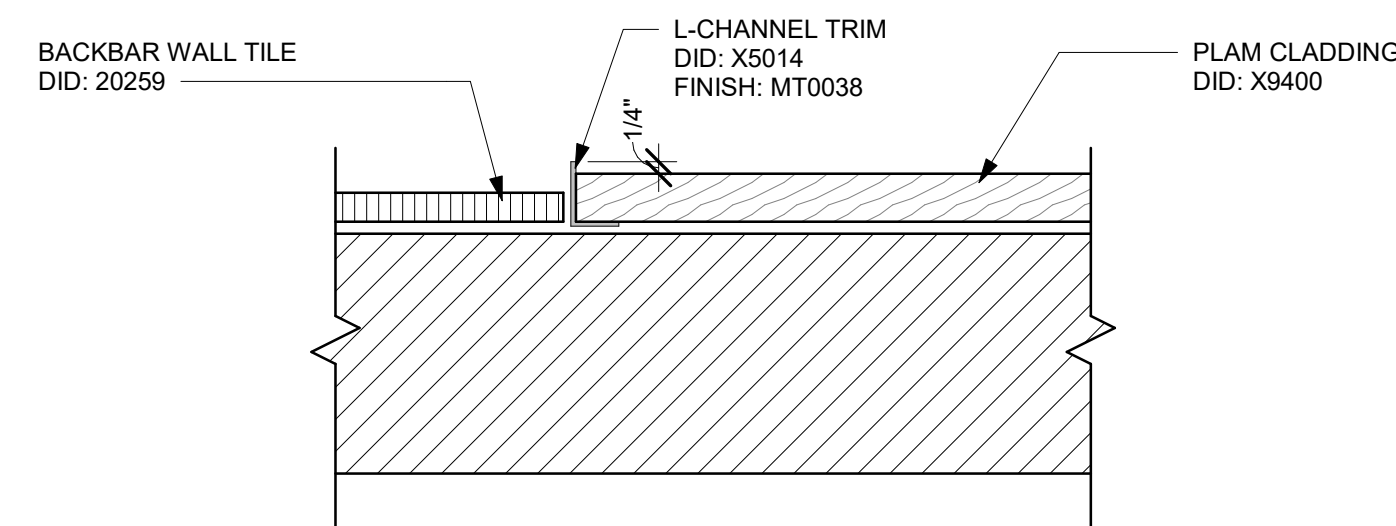

9 TILE / PLAM CLADDING TRANSITION
Scale: 3" = 1'-0"

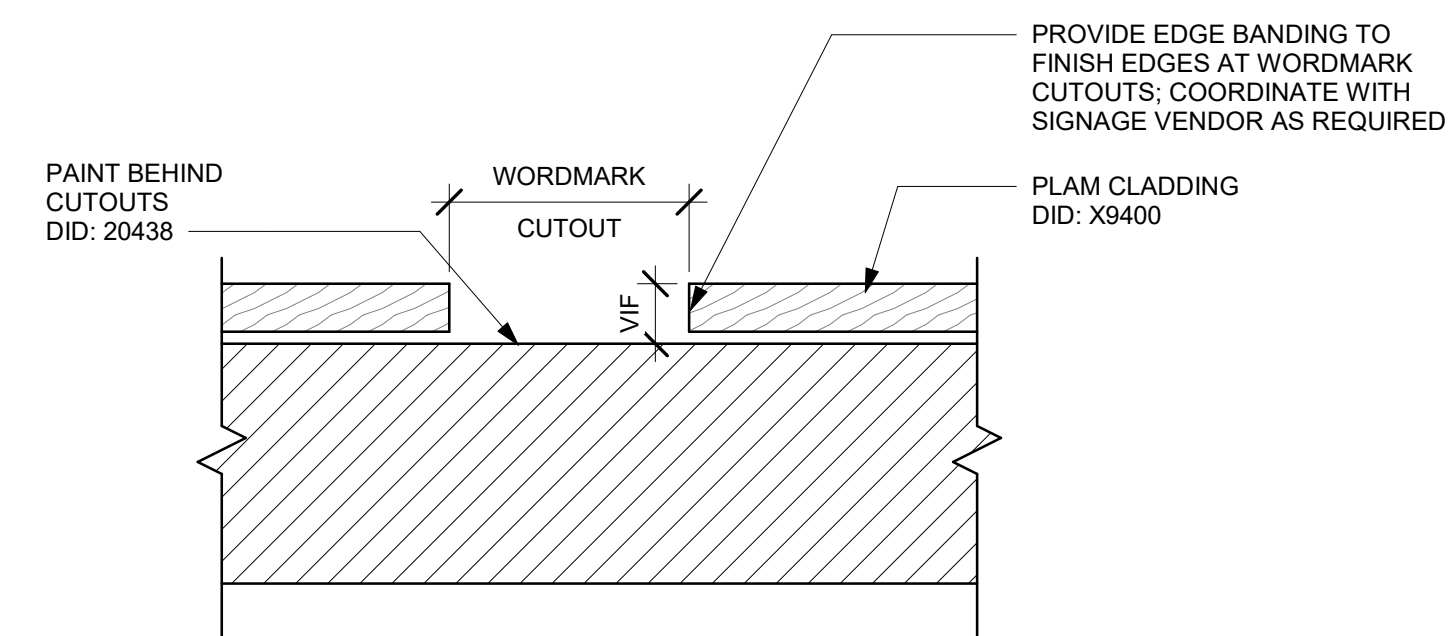

10 PLAM CLADDING / WORDMARK CUTOUT DETAIL
Scale: 3" = 1'-0"

HUNTSVILLE HOSPITAL
101 SIVLEY RD
HUNTSVILLE, AL 32503

No.	Date	Issue	By	Check

Revisions				
No.	Date	Revision	By	Check

WALL FINISH DETAILS

I106.1

GRAPHICS AND ARTWORK SCHEDULE - "G"					
DESIGN ID	COUNT	DESCRIPTION	FURN. BY	INST. BY	COMMENTS
GRAPHICS - ARTWORK					
23295	1	ART - KALANI WARE - COFFEE LEAVES AND FLOWERS PAINTABLE - EARTH	SB	GC	ART SIZE 15W X 5H; WALLCOVERING 1 DREAMSCAPE CANVAS - WD0073 WHITE OAK FRAME (LOOSE STICKS) X5018 PROVIDED BY CASEWORK VENDOR
23299	1	ART - KALANI WARE - COFFEE AND AROMA PAINTABLE - EARTH	SB	GC	23299 DIVIDED INTO (3) EQUAL PIECES; WRAPPED CANVAS IN FLOAT FRAME - OVERALL SIZE 2'-2.5"W X 2'-2.5"H - $\frac{1}{4}$ " REVEAL - 1" WHITE OAK
GRAPHICS - INTERIOR MENU					
18982	6	MENU BOARD - FRONT INSERT PANEL WITH SQUARE FRAME - BLACK	SB	GC	
18983	1	MENU BOARD - DAILY OFFERING CHALKBOARD WITH SQUARE FRAME - BLACK	SB	GC	
18984	7	MENU BOARD - UNIVERSAL WALL MOUNT BRACKET	SB	GC	

KEYED NOTES

- STARBUCKS DESIGN MANAGER TO COORDINATE SIGNAGE PROPOSAL WITH VENDOR.
- EXISTING LICENSEE FINISH TO REMAIN.
- PENDANT LIGHT FIXTURE. SEE REFLECTED CEILING PLAN ON SHEET I103 AND LIGHTING PLAN ON SHEET E102 FOR ADDITIONAL INFORMATION.

LEGEND

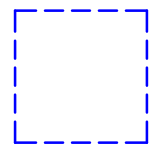
 INDICATES WALL BLOCKING. FIRE TREATED WALL BLOCKING TO BE PROVIDED AS REQUIRED TO SUPPORT WALL ATTACHMENTS. EXTEND BLOCKING 4" (100mm) BEYOND EDGE OF ATTACHMENTS.

GENERAL NOTES

- FLOORS, WALL, AND CEILING FINISHES IN FOOD PREPARATION AREAS SHALL BE SMOOTH, NON-TOXIC, NON-ABSORBENT, DURABLE, AND EASILY CLEANABLE. PAINT IN THESE AREAS SHALL BE WASHABLE; SEMI-GLOSS OR HIGH GLOSS FINISH.
- CHANGE OF PAINT COLOR ONLY AT INSIDE CORNERS, UNLESS NOTED OTHERWISE.
- PAINT SUBSTITUTIONS ARE NOT ALLOWED. USE STARBUCKS NATIONAL SHERWIN WILLIAMS ACCOUNT "COLOR CODE" WHEN ORDERING PAINTS.
- PAINT FINISHES SHALL BE APPLIED AS FOLLOWS, UNLESS NOTED OTHERWISE:
 - WOODS AND METAL SURFACES SHALL BE SEMI-GLOSS OR EQUAL.
 - ACCENT AND TRIM PAINTS SHALL BE SEMI-GLOSS OR EQUAL.
 - WALL AND CEILING PAINTS SHALL BE EGGSHELL OR EQUAL.
 - PAINTS IN WORKROOM RESTROOM(S) OR CAFE BAR SHALL BE SEMI-GLOSS OR EQUAL.
- REFER TO INTERIOR WALL FINISH PLAN SHEET I106 FOR PAINT SCHEDULES AND WALL FINISH SCHEDULE.
- WORKROOM TO BE FINISHED PER LOCAL CODE. GENERAL CONTRACTOR TO PROVIDE AND INSTALL WORKROOM WALL FINISHES.
- ALL WOOD SURFACES (DOORS, TRIM, SHELVES, CABINETRY) SHALL BE SEALED.
- ALL FLOOR AND WALL JUNCTIONS IN STORAGE AND FOOD PREPARATION AREAS SHALL HAVE A 6" COVED BASE.
- GENERAL CONTRACTOR TO INSTALL WALL BLOCKING AND HANGERS FOR WALL SHELVING BEFORE INSTALLING BACK BAR WALL TILE.
- REFER TO MANUFACTURER'S INSTRUCTIONS INCLUDED WITH ARTWORK / GRAPHICS FOR PROPER INSTALLATION.

LICENSED STORES RESPONSIBILITY LEGEND

SB - STARBUCKS
FC - STARBUCKS FIXTURE CONTRACTOR
LC - LICENSEE
GC - LICENSEE'S GENERAL CONTRACTOR

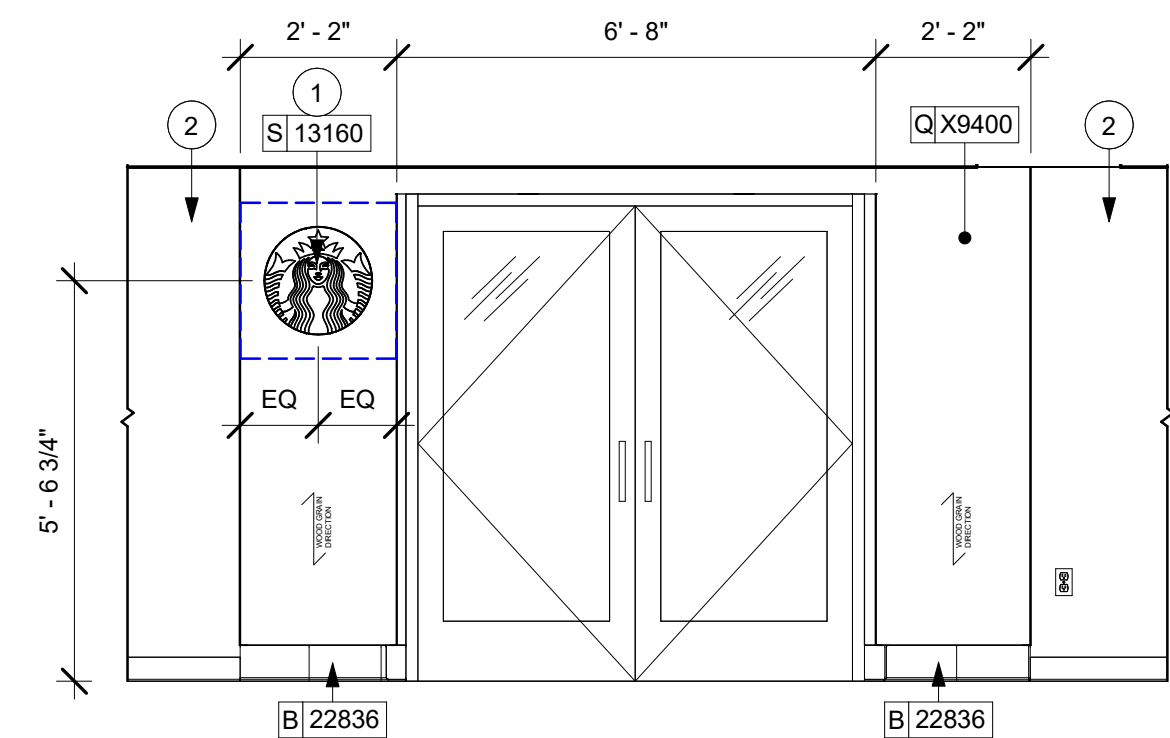

1 STOREFRONT ELEVATION

Scale: 3/8" = 1'-0"

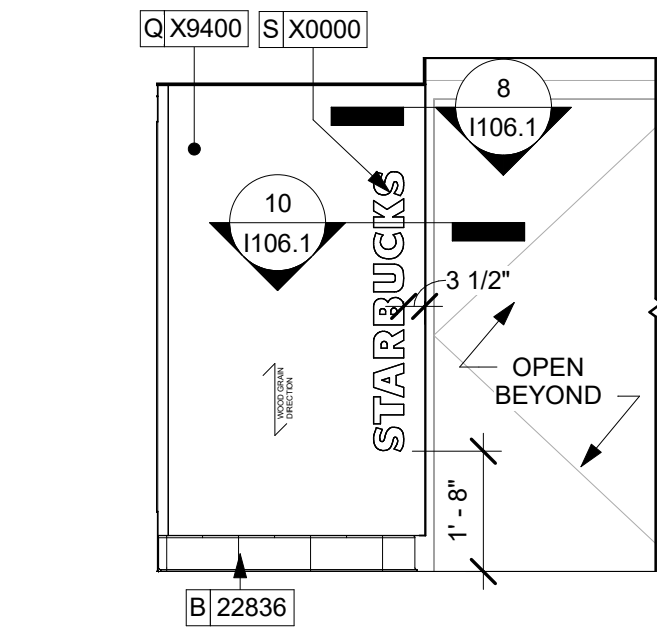

2 STOREFRONT SIDE WALL ELEVATION

Scale: 3/8" = 1'-0"

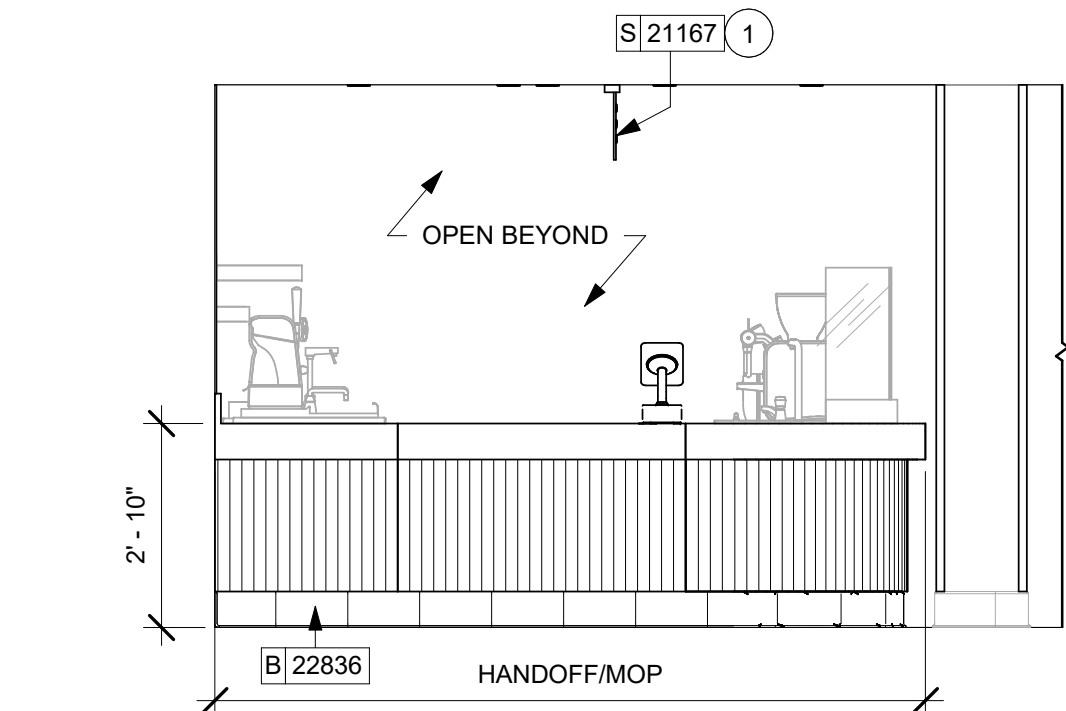

3 SIDEBAR ELEVATION

Scale: 3/8" = 1'-0"

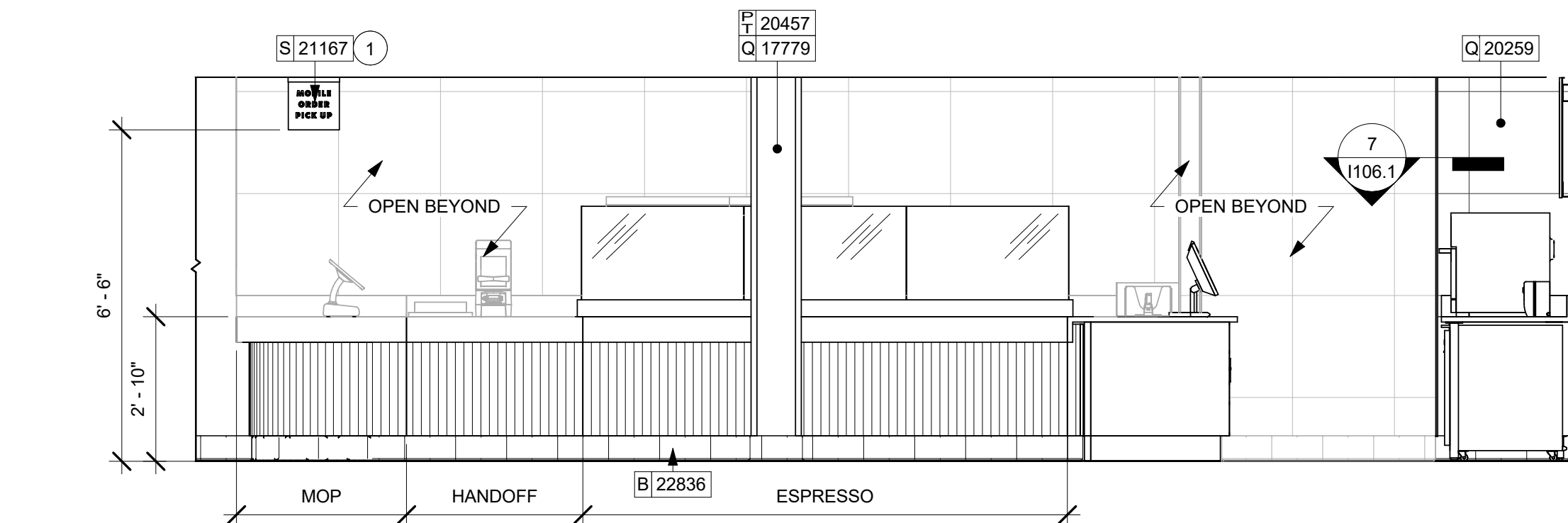

4 FRONTBAR (ESPRESSO) ELEVATION

Scale: 3/8" = 1'-0"

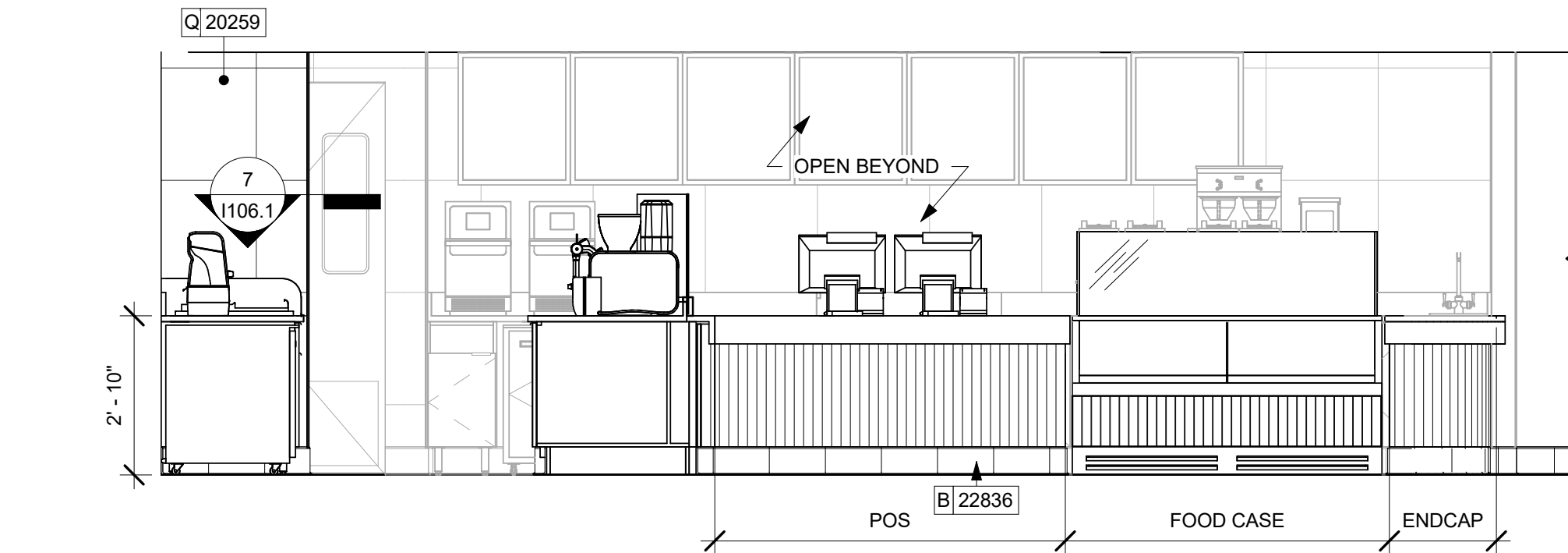

5 FRONTBAR (POS) ELEVATION

Scale: 3/8" = 1'-0"

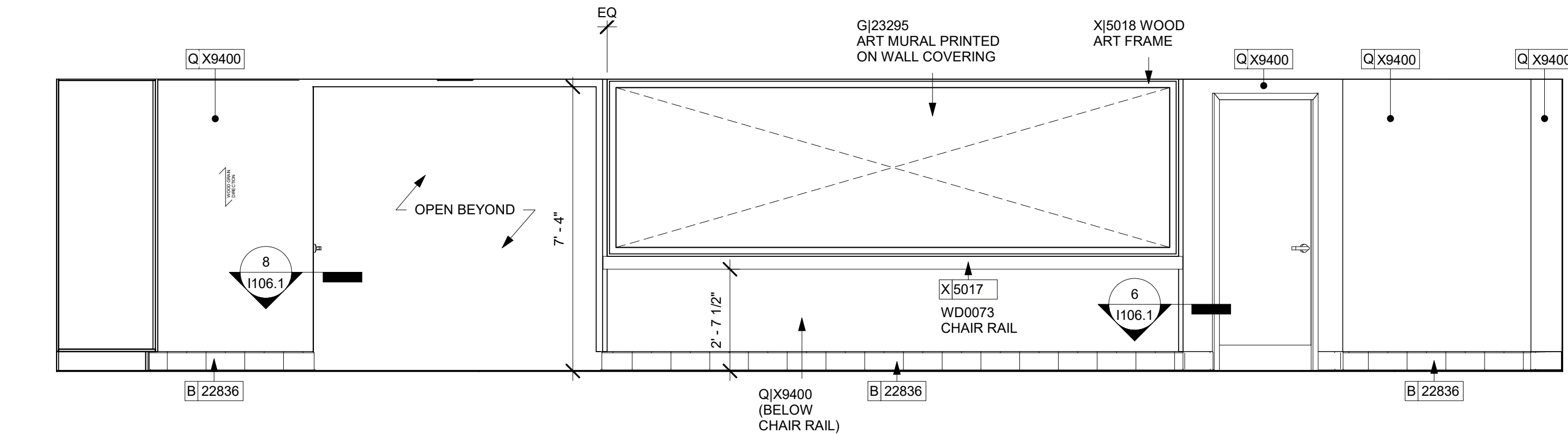

6 CAFE EAST ELEVATION

Scale: 3/8" = 1'-0"

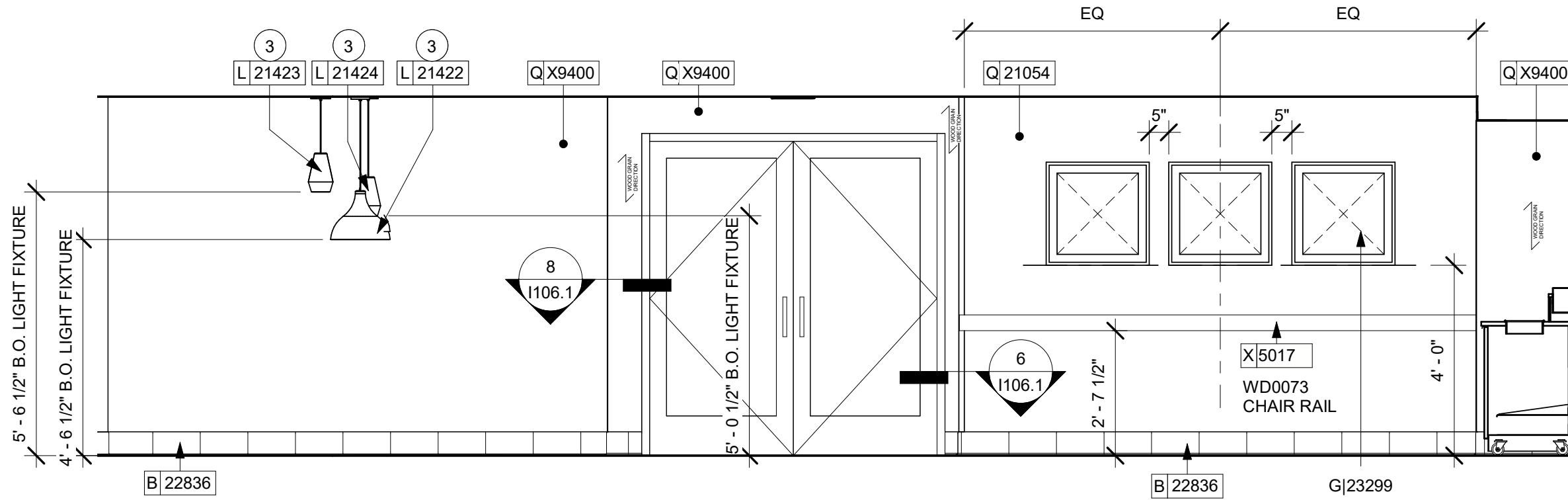

7 STOREFRONT ENTRY INTERIOR ELEVATION

Scale: 3/8" = 1'-0"

HUNTSVILLE HOSPITAL
101 SIVLEY RD
HUNTSVILLE, AL 32503

No.	Date	Issue	By	Check
-----	------	-------	----	-------

Revisions

No.	Date	Revision	By	Check
-----	------	----------	----	-------

INTERIOR FINISH
ELEVATIONS

I201

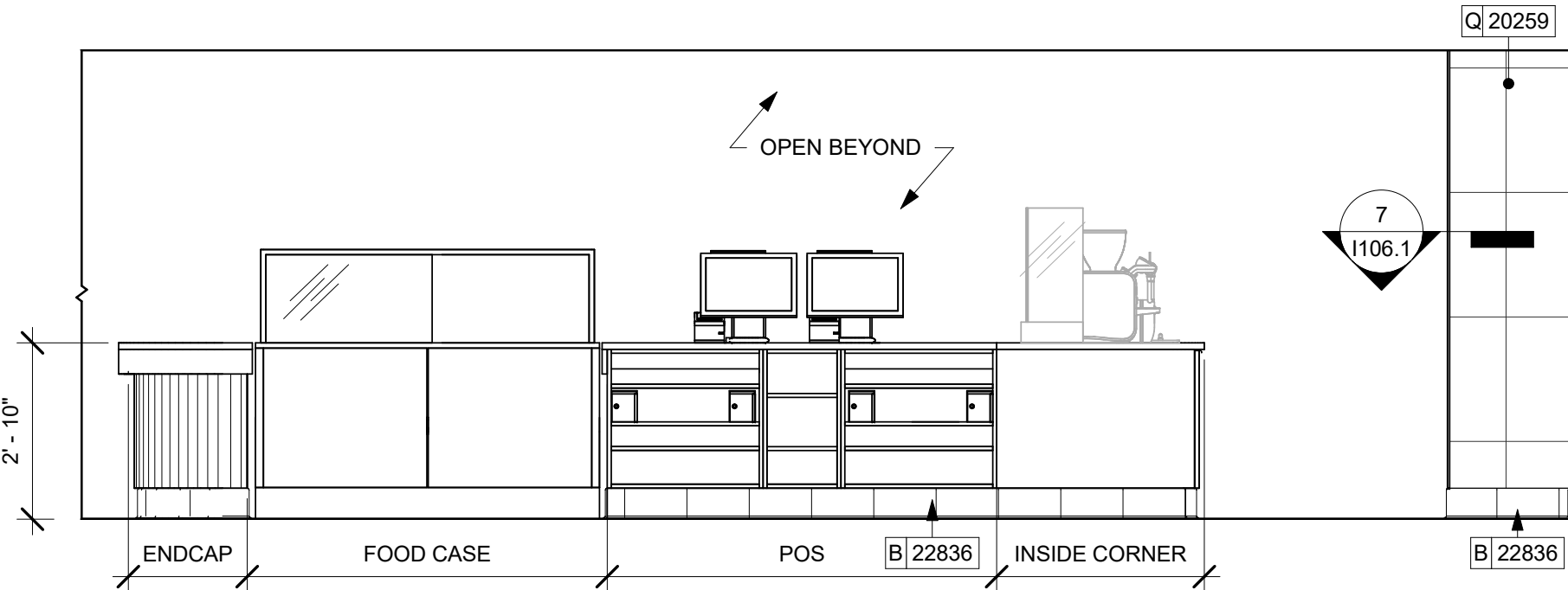

1 FRONTBAR (POS) PARTNER SIDE ELEVATION

Scale: 3/8" = 1'-0"

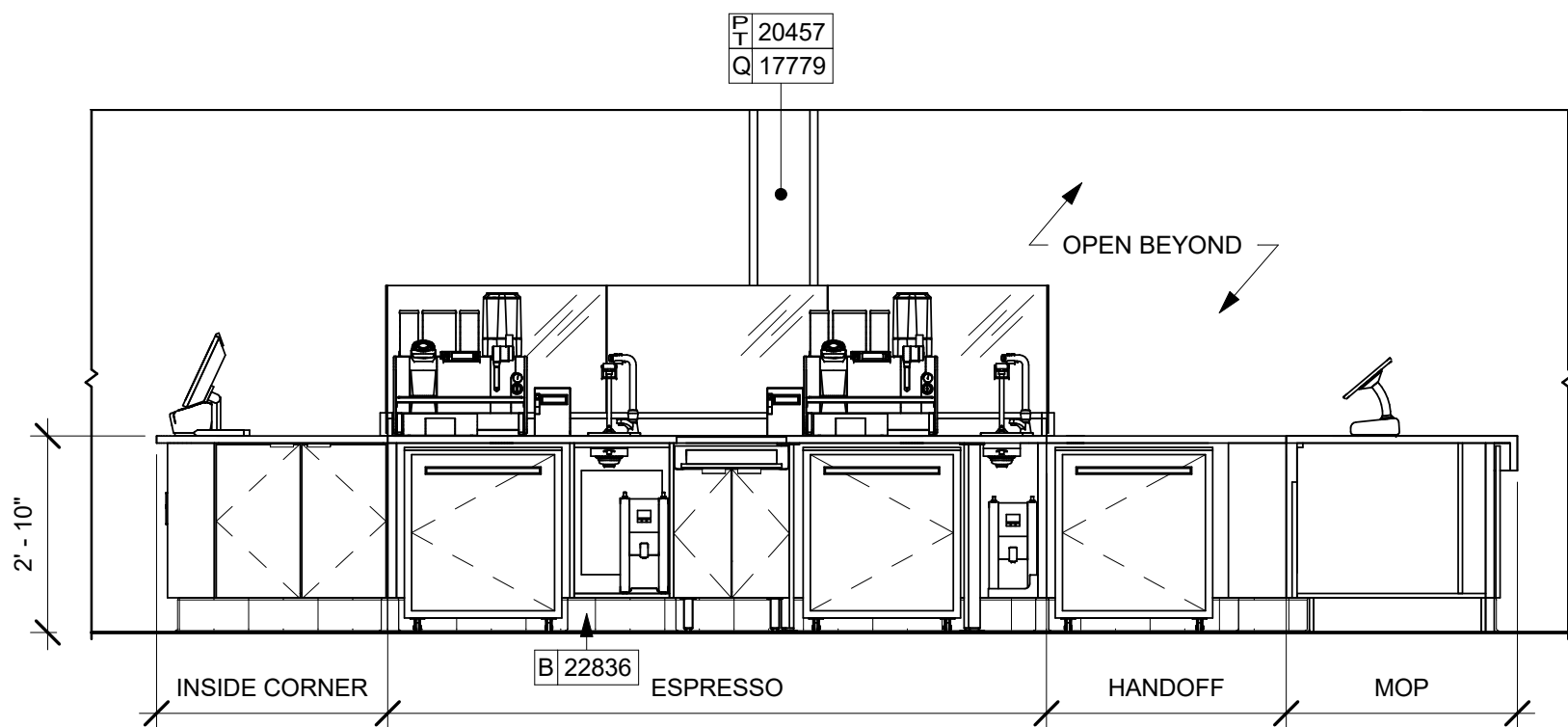

2 FRONTBAR (ESPRESSO) PARTNER SIDE ELEVATION

Scale: 3/8" = 1'-0"

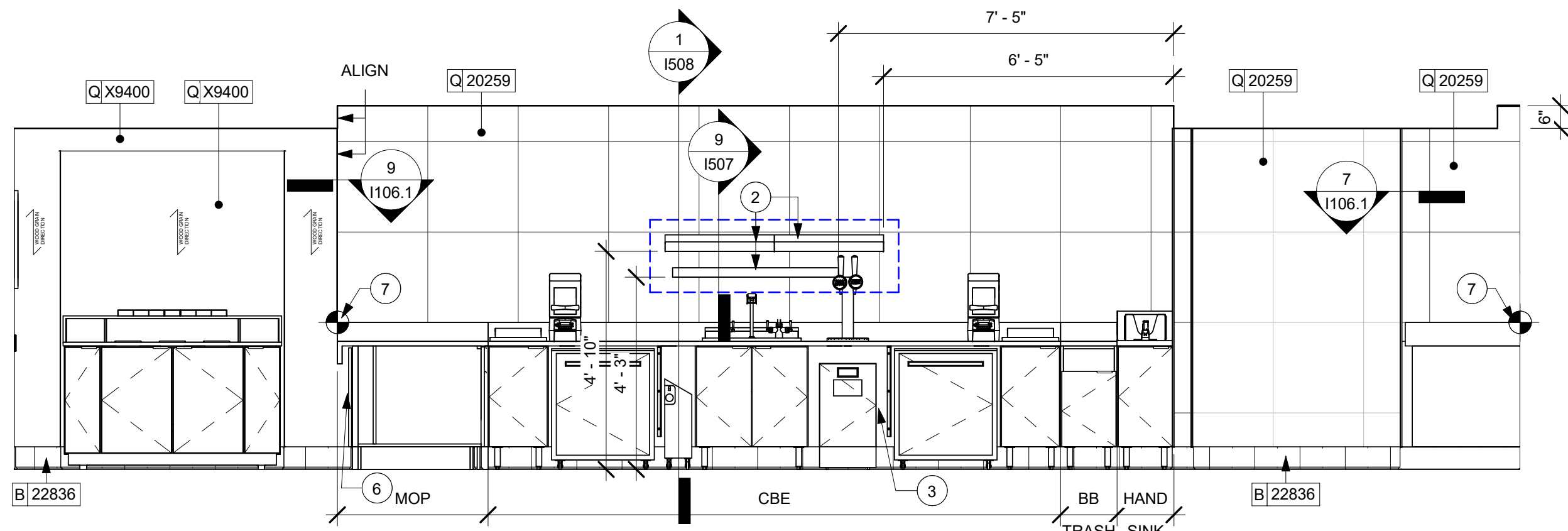

3 BACKBAR (CBE) ELEVATION

Scale: 3/8" = 1'-0"

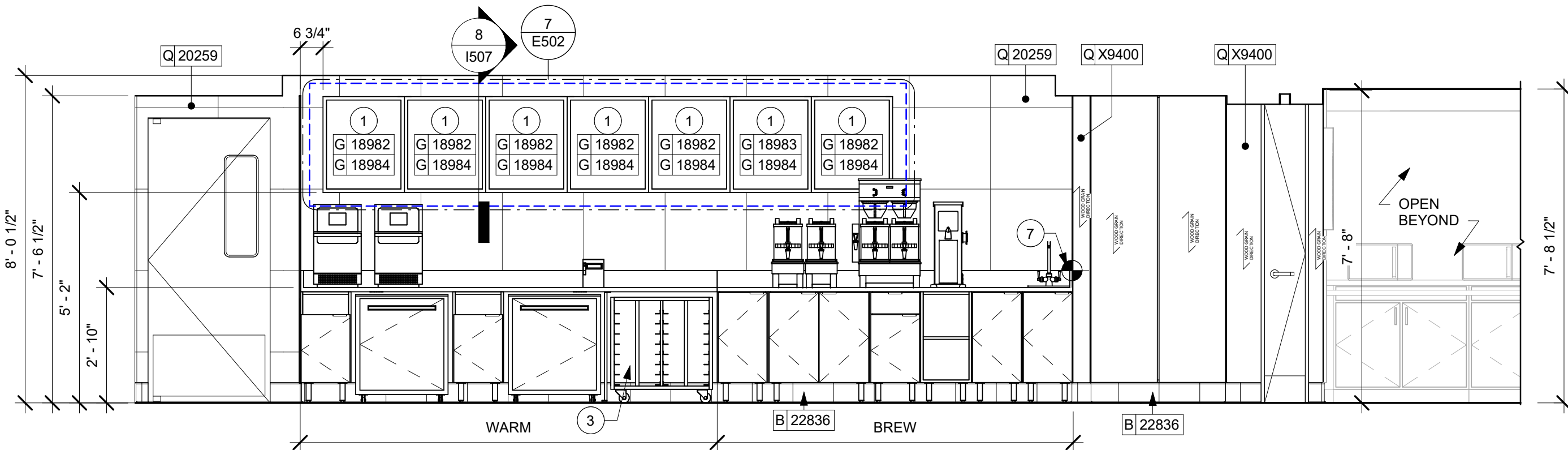

4 BACKBAR (WARM/BREW) ELEVATION

Scale: 3/8" = 1'-0"

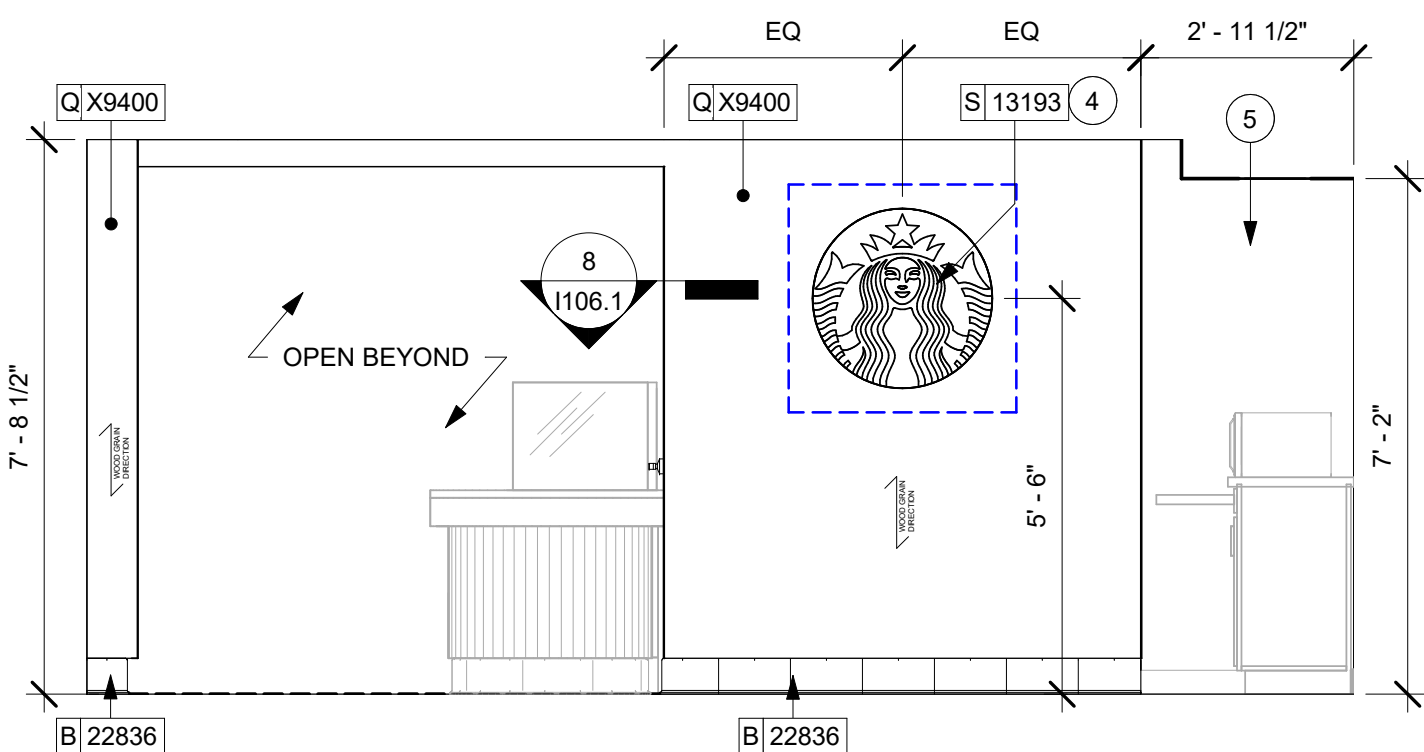

5 SECONDARY STOREFRONT ENTRY ELEVATION

Scale: 3/8" = 1'-0"

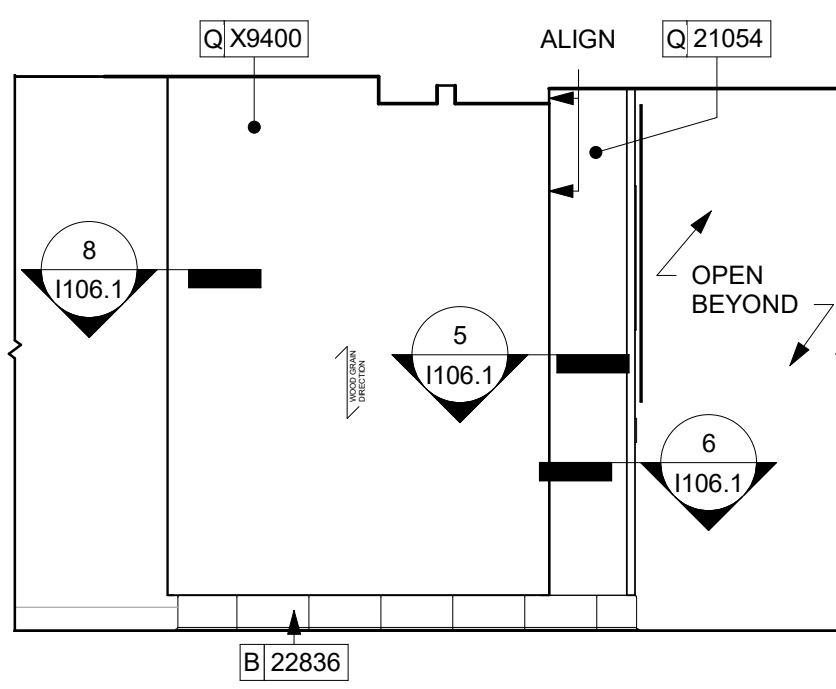

6 SECONDARY ENTRY SIDE ELEVATION

Scale: 3/8" = 1'-0"

KEYED NOTES

1. ATTACH MENU BOARDS PER INSTALLATION DETAILS.
2. SHELVING FOR CBE STATION AS SHOWN. GENERAL CONTRACTOR TO PROVIDE WALL BLOCKING FOR FASTENERS.
3. GENERAL CONTRACTOR TO PROVIDE AND INSTALL FRP WALL FINISH BEHIND CASEWORK CABINETS IN AREAS BELOW COUNTERTOP HEIGHT.
4. STARBUCKS DESIGN MANAGER TO COORDINATE SIGNAGE PROPOSAL WITH VENDOR.
5. EXISTING LICENSEE FINISH TO REMAIN.
6. CUT WALL CLADDING PANEL IN FIELD TO FIT AROUND ENGINE CASEWORK.
7. START TILE INSTALLATION AT T.O. BACKSPLASH AS INDICATED.

GENERAL NOTES

- A. FLOORS, WALL, AND CEILING FINISHES IN FOOD PREPARATION AREAS SHALL BE SMOOTH, NON-TOXIC, NON-ABSORBENT, DURABLE, AND EASILY CLEANABLE. PAINT IN THESE AREAS SHALL BE WASHABLE; SEMI-GLOSS OR HIGH GLOSS FINISH.
- B. CHANGE OF PAINT COLOR ONLY AT INSIDE CORNERS, UNLESS NOTED OTHERWISE.
- C. PAINT SUBSTITUTIONS ARE NOT ALLOWED. USE STARBUCKS NATIONAL SHERWIN WILLIAMS ACCOUNT "COLOR CODE" WHEN ORDERING PAINTS.
- D. PAINT FINISHES SHALL BE APPLIED AS FOLLOWS, UNLESS NOTED OTHERWISE:
 - 1) WOODS AND METAL SURFACES SHALL BE SEMI-GLOSS OR EQUAL.
 - 2) ACCENT AND TRIM PAINTS SHALL BE SEMI-GLOSS OR EQUAL.
 - 3) WALL AND CEILING PAINTS SHALL BE EGGSHELL OR EQUAL.
 - 4) PAINTS IN WORKROOM RESTROOM(S) OR CAFE BAR SHALL BE SEMI-GLOSS OR EQUAL.
- E. REFER TO INTERIOR WALL FINISH PLAN SHEET I106 FOR PAINT SCHEDULE AND WALL FINISH SCHEDULE.
- F. WORKROOM TO BE FINISHED PER LOCAL CODE. GENERAL CONTRACTOR TO PROVIDE AND INSTALL WORKROOM WALL FINISHES.
- G. ALL WOOD SURFACES (DOORS, TRIM, SHELVES, CABINETRY) SHALL BE SEALED.
- H. ALL FLOOR AND WALL JUNCTIONS IN STORAGE AND FOOD PREPARATION AREAS SHALL HAVE A 6" COVED BASE.
- I. GENERAL CONTRACTOR TO INSTALL WALL BLOCKING AND HANGERS FOR WALL SHELVING BEFORE INSTALLING BACK BAR WALL TILE.
- J. REFER TO MANUFACTURER'S INSTRUCTIONS INCLUDED WITH ARTWORK / GRAPHICS FOR PROPER INSTALLATION.

LEGEND

INDICATES WALL BLOCKING. FIRE TREATED WALL BLOCKING TO BE PROVIDED AS REQUIRED TO SUPPORT WALL ATTACHMENTS. EXTEND BLOCKING 4" (100mm) BEYOND EDGE OF ATTACHMENTS.

HUNTSVILLE HOSPITAL
101 SIVLEY RD
HUNTSVILLE, AL 32503

No. Date Issue By Check

Revisions

No. Date Revision By Check

INTERIOR FINISH
ELEVATIONS

1202

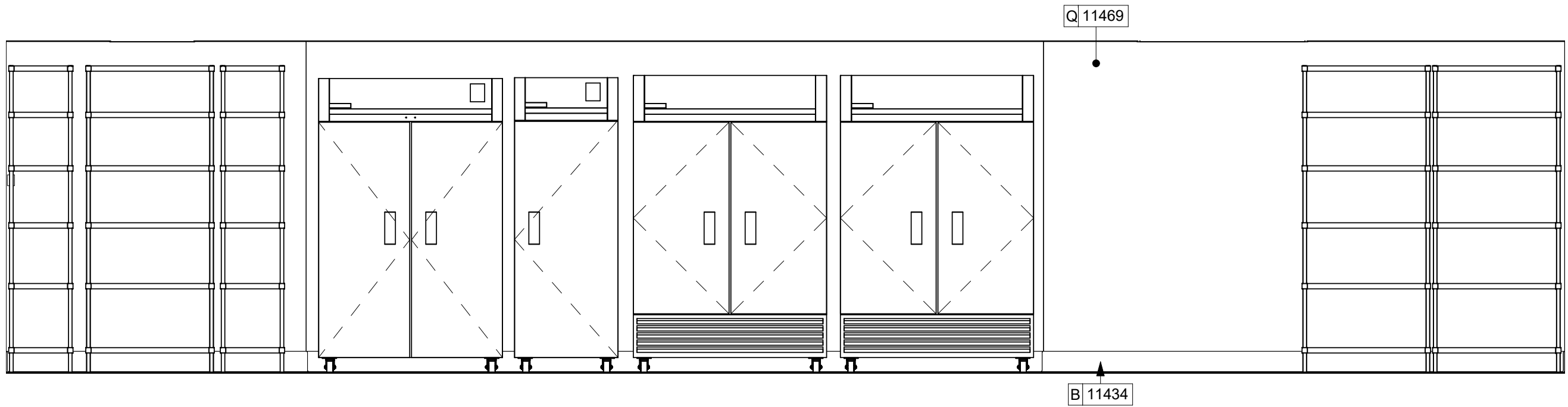

1 WORKROOM NORTH ELEVATION
Scale: 3/8" = 1'-0"

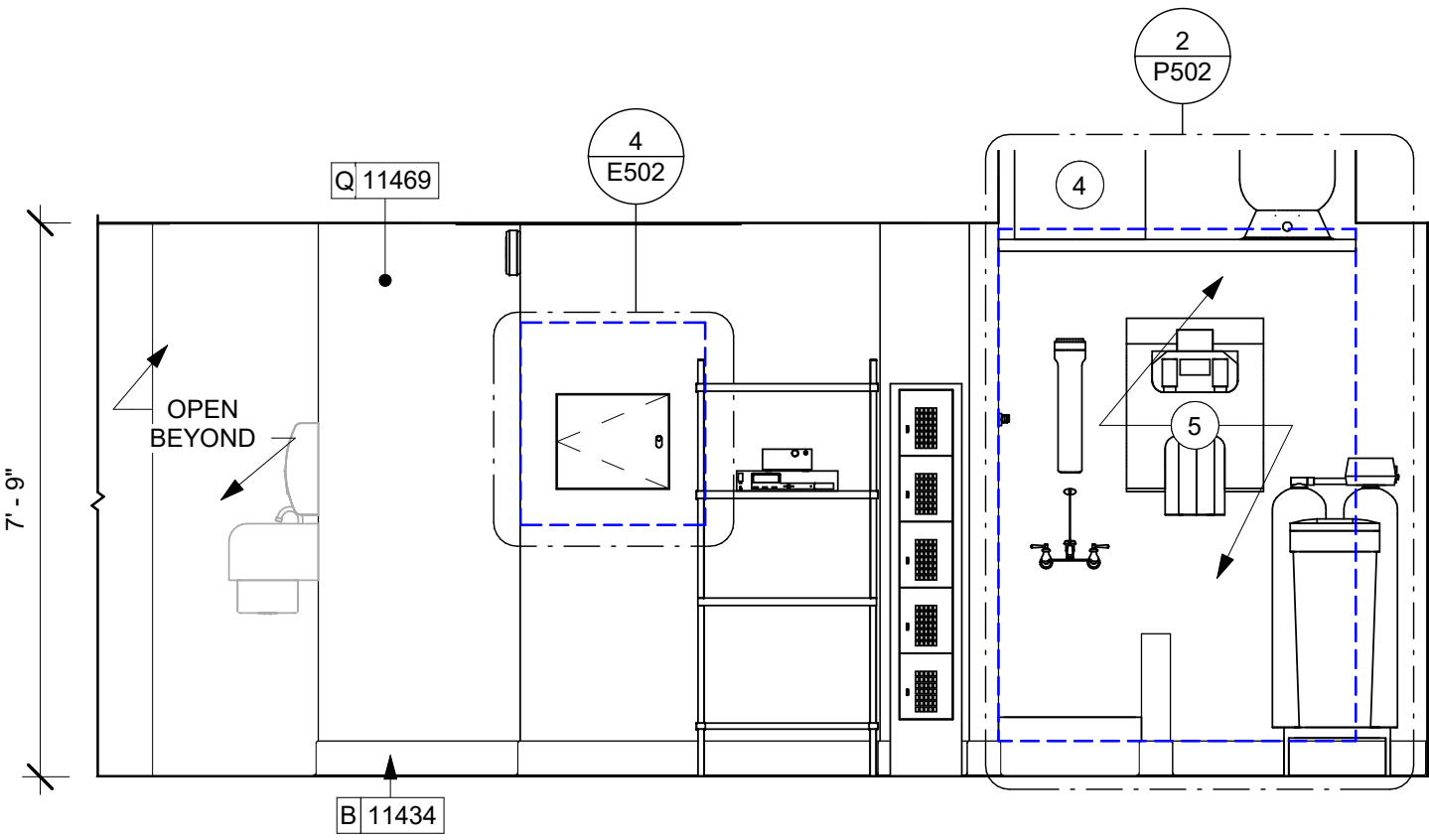

2 WORKROOM EAST ELEVATION
Scale: 3/8" = 1'-0"

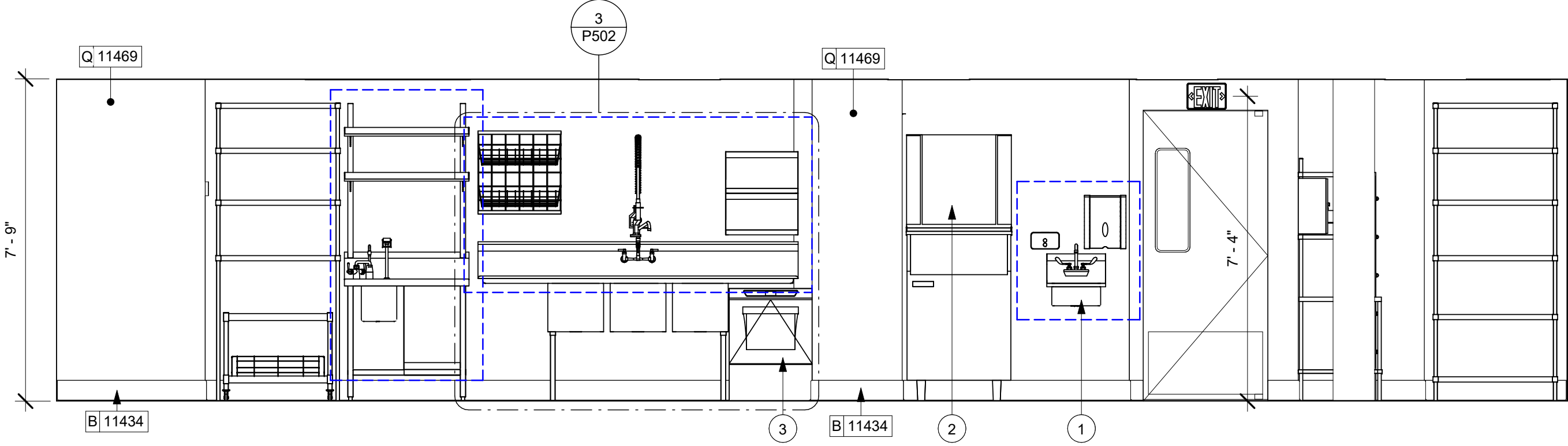

3 WORKROOM SOUTH ELEVATION
Scale: 3/8" = 1'-0"

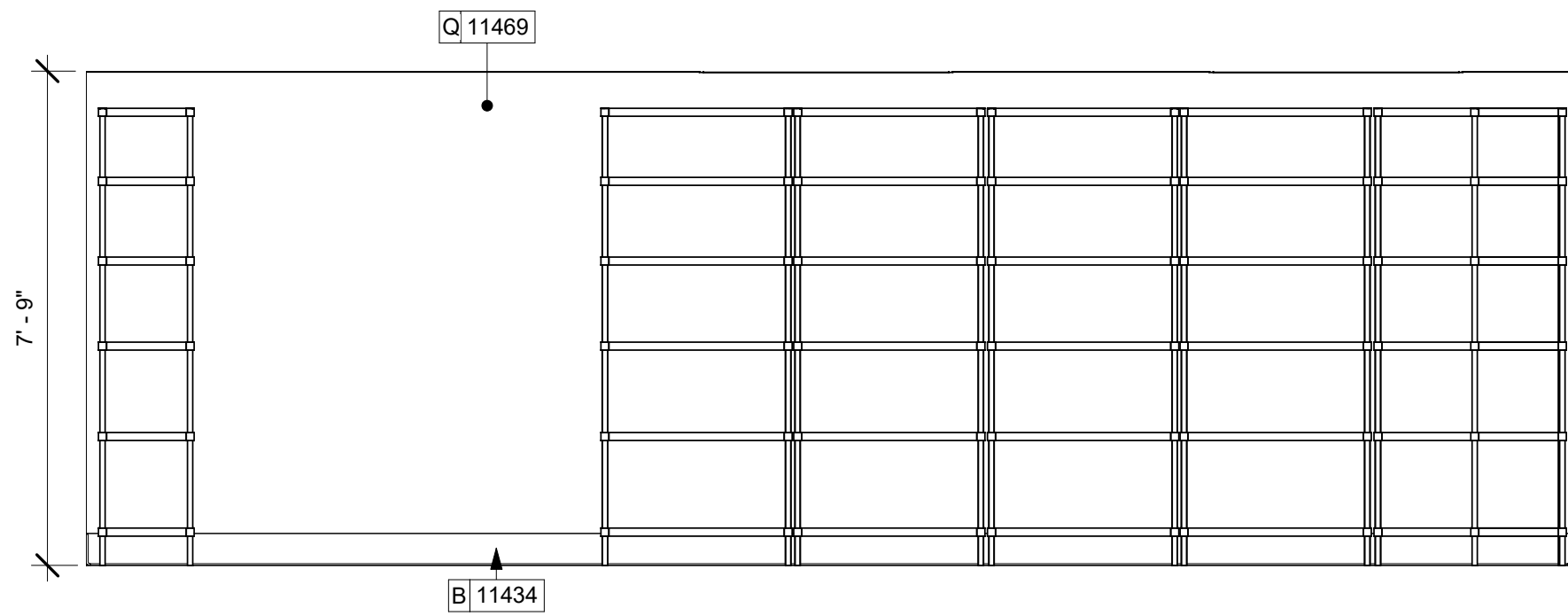

4 WORKROOM WEST ELEVATION
Scale: 3/8" = 1'-0"

KEYED NOTES

1. WALL MOUNT HAND SINK WITH SOAP AND PAPER TOWEL DISPENSER. ENSURE MOUNTING HEIGHTS CONFORM TO ACCESSIBILITY CODES. GENERAL CONTRACTOR TO PROVIDE BLOCKING FOR FASTENERS.
2. ICE MACHINE. SEE PLUMBING AND ELECTRICAL DRAWINGS FOR ADDITIONAL INFORMATION.
3. WAREWASHER/SANITIZER SET ON CASTERS FOR CLEANING ACCESS.
4. WATER HEATER ABOVE. SEE PLUMBING DRAWINGS.
5. WATER FILTRATION EQUIPMENT NOT SHOWN IN ACTUAL LOCATIONS. REFER TO MANUFACTURER'S INSTALLATION INSTRUCTIONS FOR PROPER CONFIGURATION AND PLUMBING REQUIREMENTS.

GENERAL NOTES

- A. FLOORS, WALL, AND CEILING FINISHES IN FOOD PREPARATION AREAS SHALL BE SMOOTH, NON-TOXIC, NON-ABSORBENT, DURABLE, AND EASILY CLEANABLE. PAINT IN THESE AREAS SHALL BE WASHABLE, SEMI-GLOSS OR HIGH GLOSS FINISH.
- B. CHANGE OF PAINT COLOR ONLY AT INSIDE CORNERS, UNLESS NOTED OTHERWISE.
- C. PAINT SUBSTITUTIONS ARE NOT ALLOWED. USE STARBUCKS NATIONAL SHERWIN WILLIAMS ACCOUNT "COLOR CODE" WHEN ORDERING PAINTS.
- D. PAINT FINISHES SHALL BE APPLIED AS FOLLOWS, UNLESS NOTED OTHERWISE:
 - 1) WOODS AND METAL SURFACES SHALL BE SEMI-GLOSS OR EQUAL.
 - 2) ACCENT AND TRIM PAINTS SHALL BE SEMI-GLOSS OR EQUAL.
 - 3) WALL AND CEILING PAINTS SHALL BE EGGSHELL OR EQUAL.
 - 4) PAINTS IN WORKROOM RESTROOM(S) OR CAFE BAR SHALL BE SEMI-GLOSS OR EQUAL.
- E. REFER TO INTERIOR WALL FINISH PLAN SHEET I106 FOR PAINT SCHEDULE AND WALL FINISH SCHEDULE.
- F. WORKROOM TO BE FINISHED PER LOCAL CODE. GENERAL CONTRACTOR TO PROVIDE AND INSTALL WORKROOM WALL FINISHES.
- G. ALL WOOD SURFACES (DOORS, TRIM, SHELVES, CABINETRY) SHALL BE SEALED.
- H. ALL FLOOR AND WALL JUNCTIONS IN STORAGE AND FOOD PREPARATION AREAS SHALL HAVE A 6" COVED BASE.
- I. GENERAL CONTRACTOR TO INSTALL WALL BLOCKING AND HANGERS FOR WALL SHELVING BEFORE INSTALLING BACK BAR WALL TILE.
- J. REFER TO MANUFACTURER'S INSTRUCTIONS INCLUDED WITH ARTWORK / GRAPHICS FOR PROPER INSTALLATION.

LEGEND

- INDICATES WALL BLOCKING.
FIRE TREATED WALL BLOCKING TO BE PROVIDED AS REQUIRED TO SUPPORT WALL ATTACHMENTS. EXTEND BLOCKING 4" (100mm) BEYOND EDGE OF ATTACHMENTS.

HUNTSVILLE HOSPITAL

101 SIVLEY RD
HUNTSVILLE, AL 32503

No.	Date	Issue	By	Check
-----	------	-------	----	-------

Revisions

No.	Date	Revision	By	Check
-----	------	----------	----	-------

INTERIOR FINISH
ELEVATIONS

1203

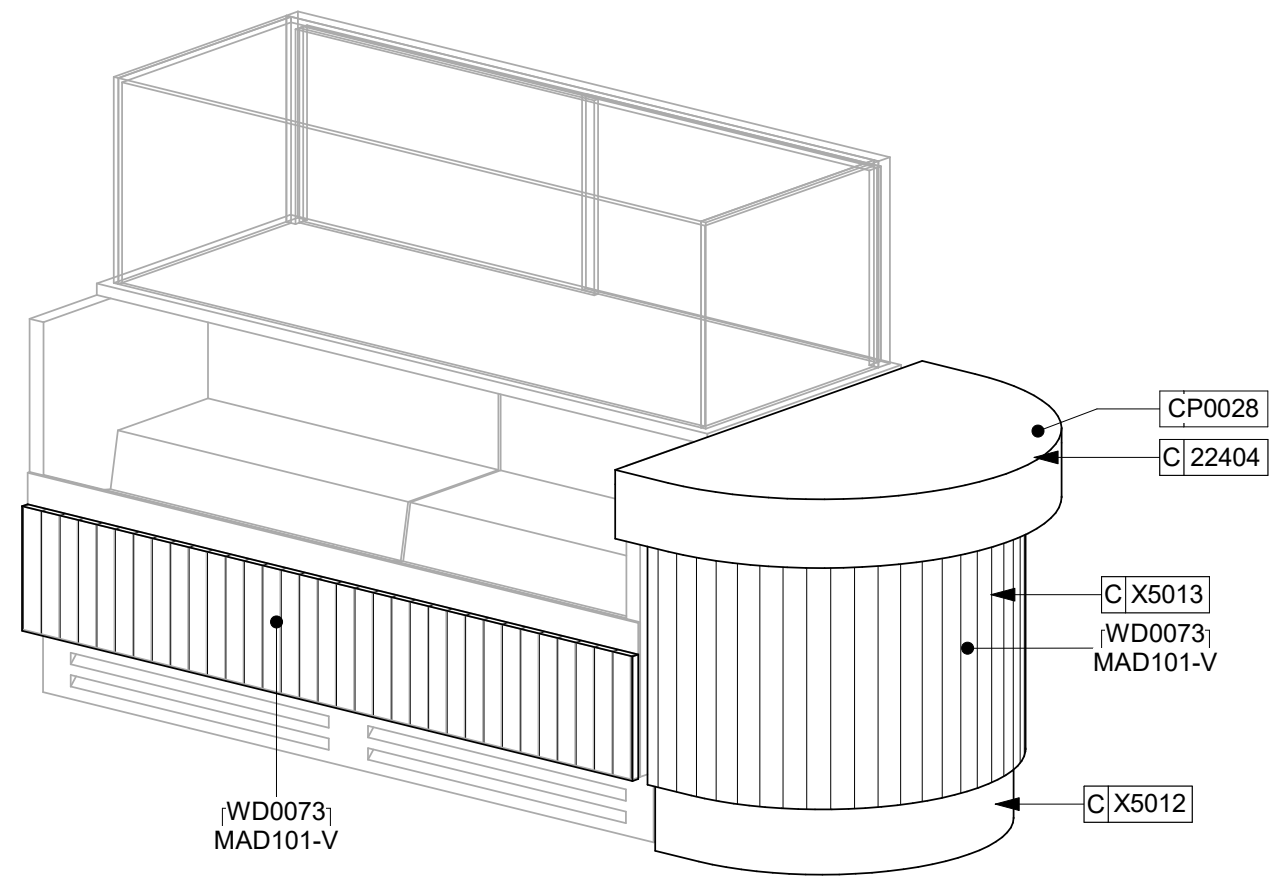

1 FRONTBAR END CAP - 3D VIEW

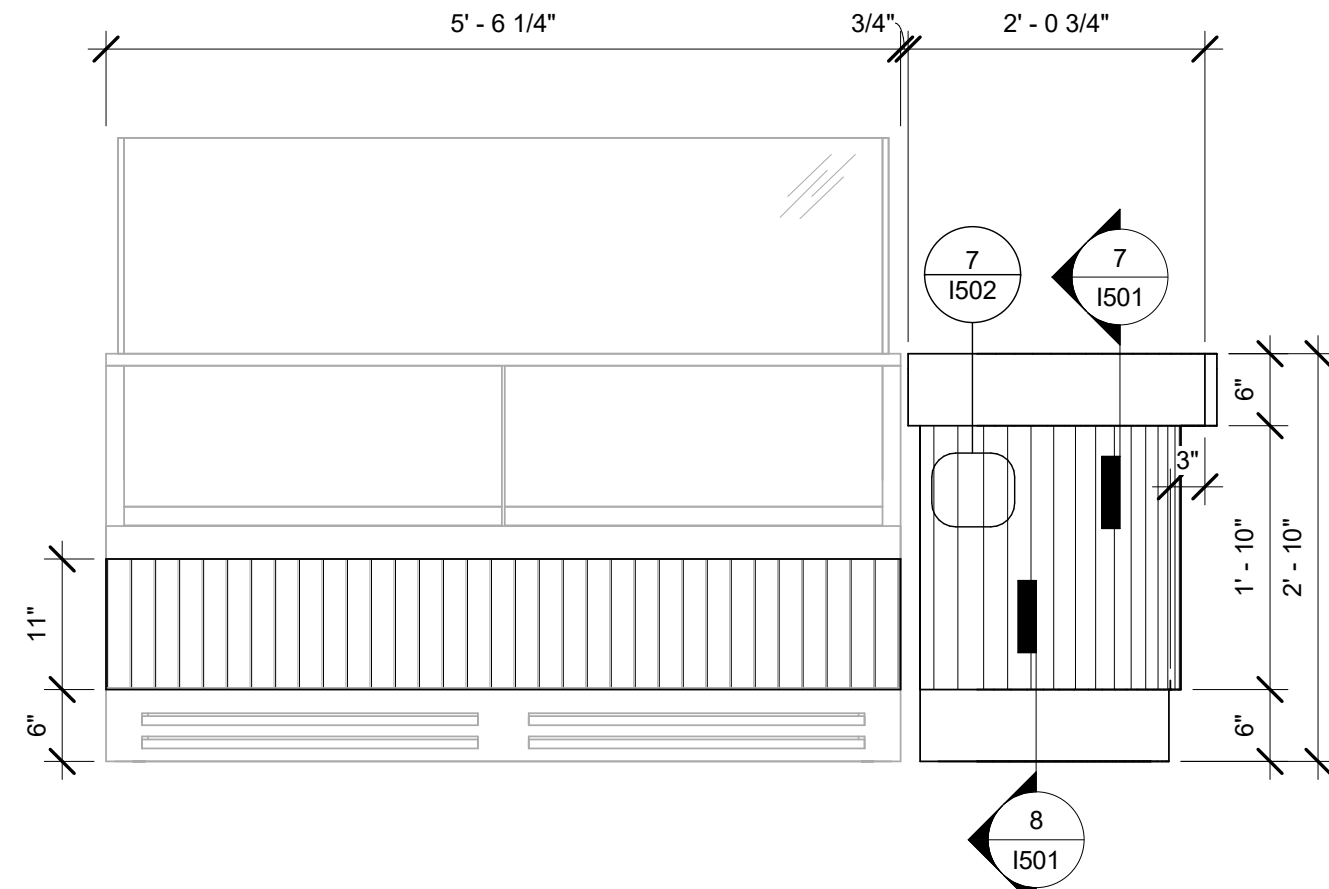

4 FRONTBAR END CAP - FRONT ELEVATION

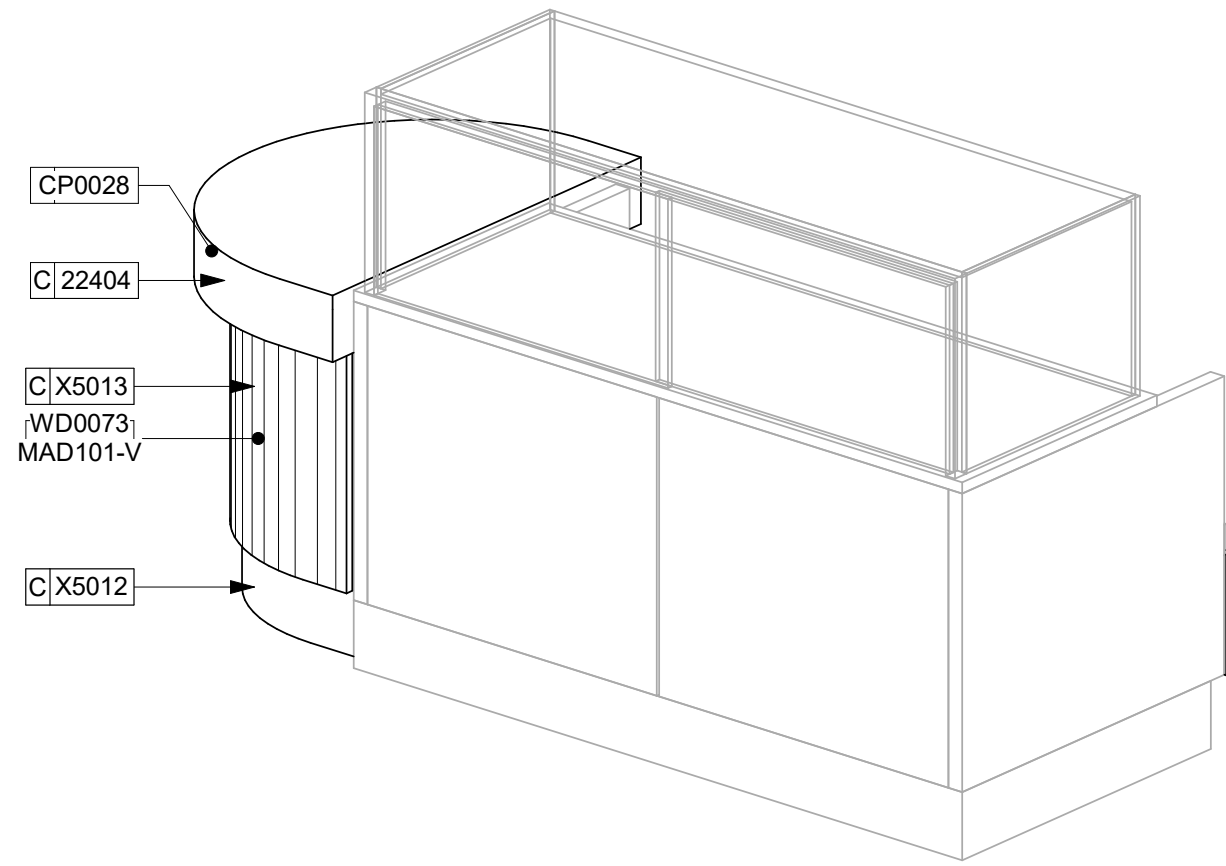

2 FRONTBAR END CAP - 3D VIEW (PARTNER SIDE)

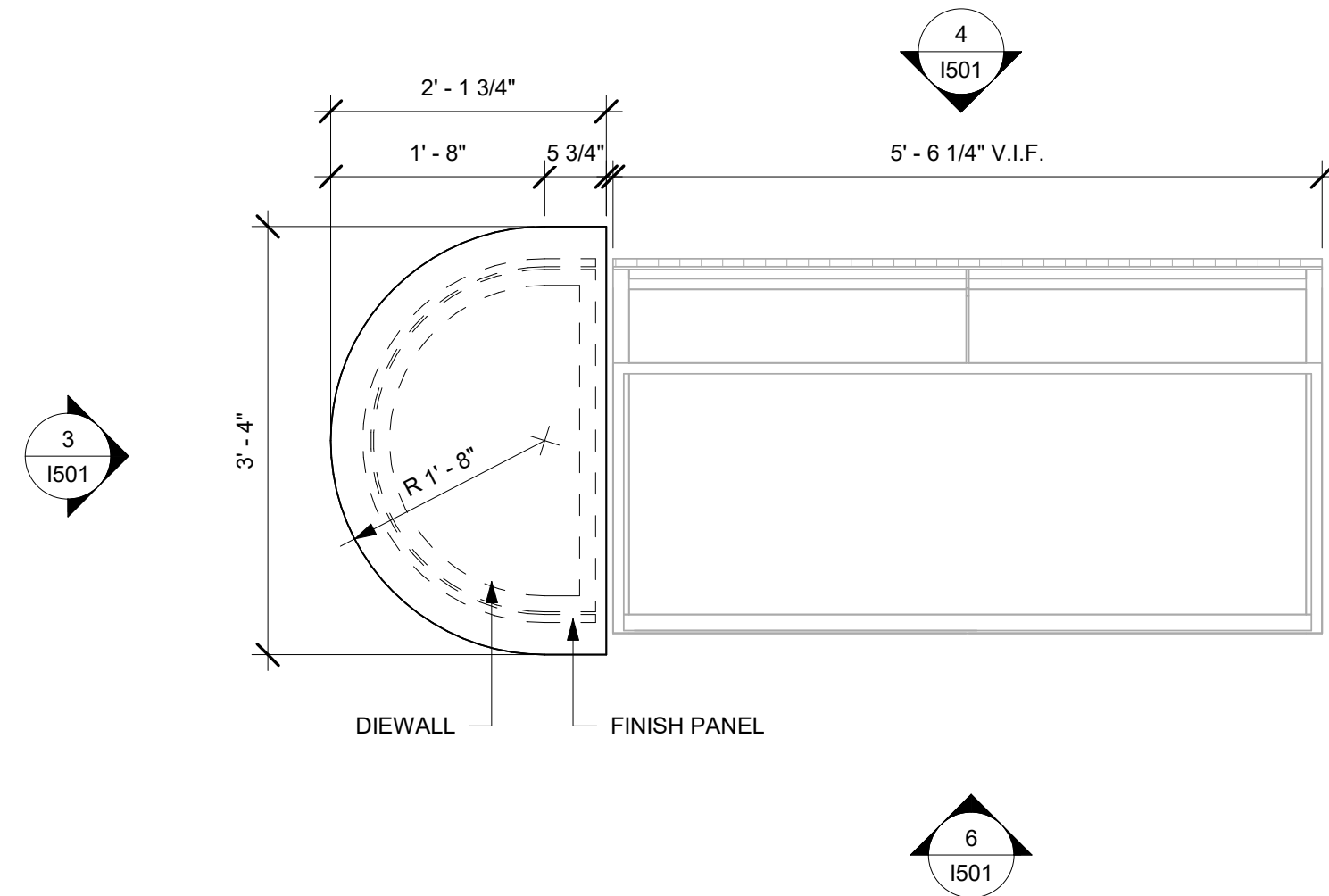

5 FRONTBAR END CAP - PLAN

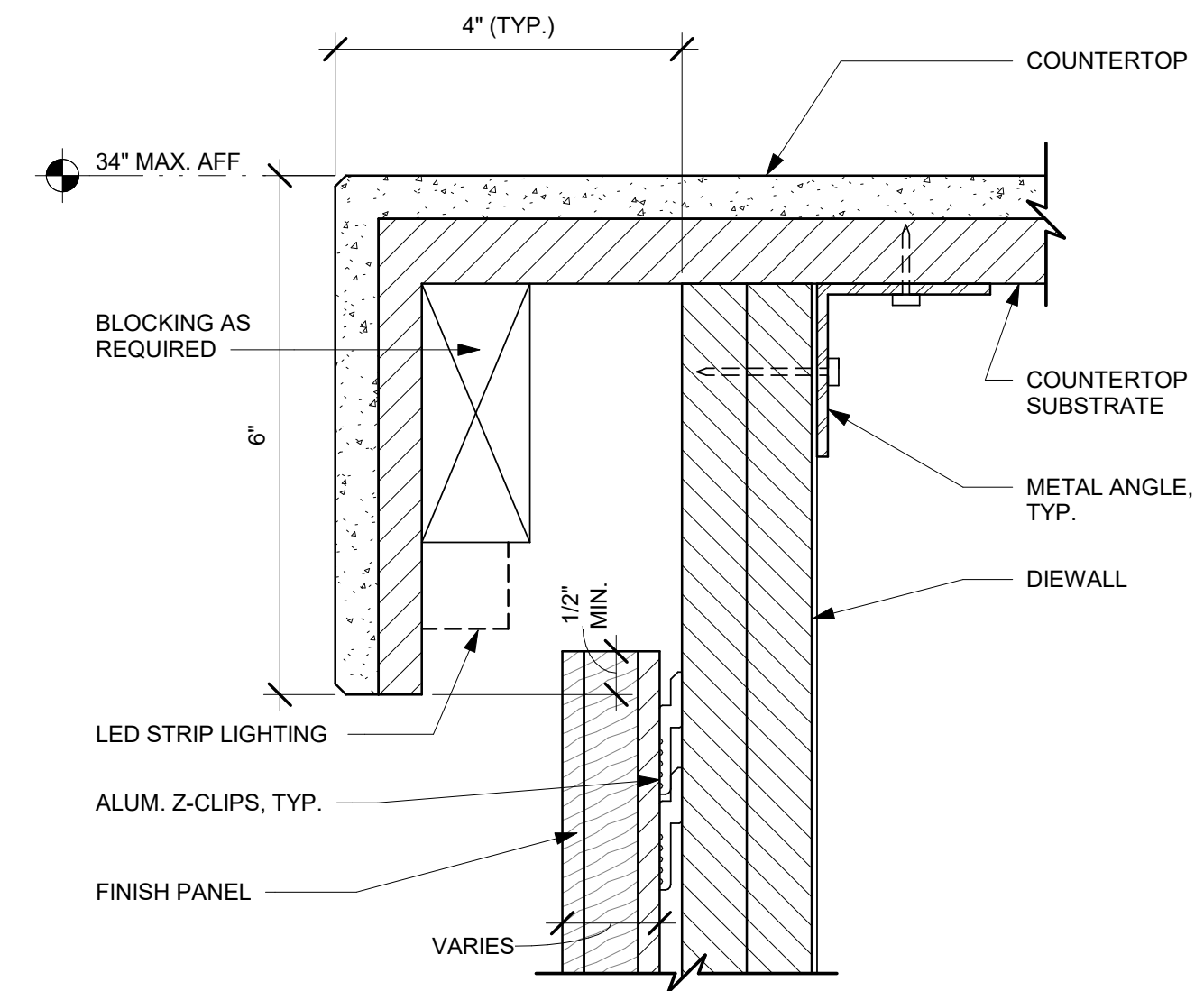

7 FINISH PANEL - BUILT-UP COUNTERTOP OVERHANG

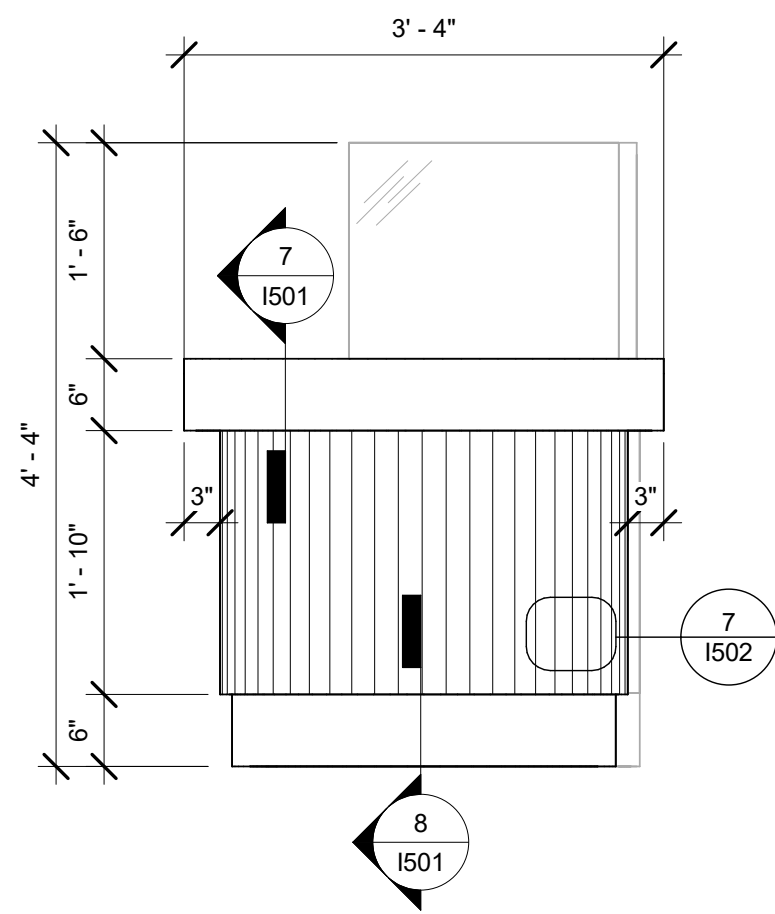

3 FRONTBAR END CAP - SIDE ELEVATION

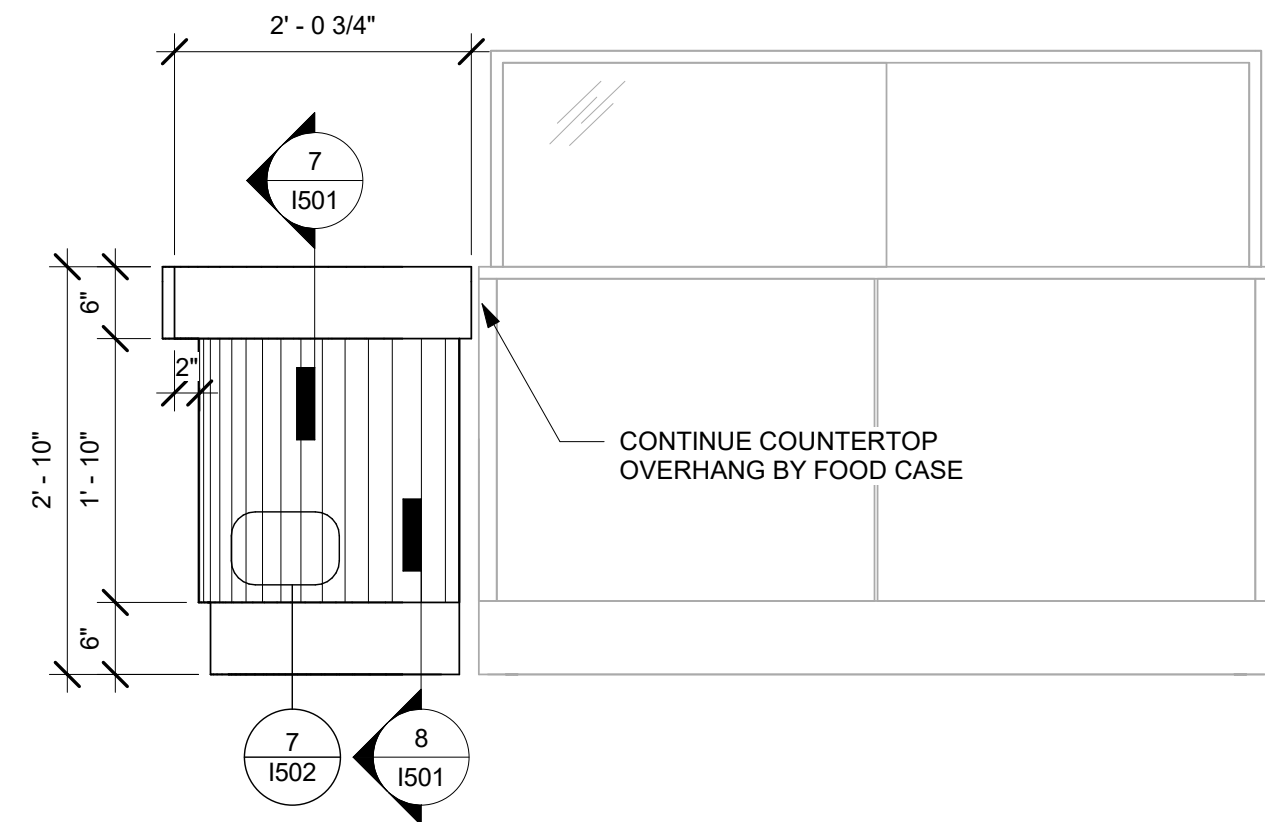

6 FRONTBAR END CAP - BACK ELEVATION

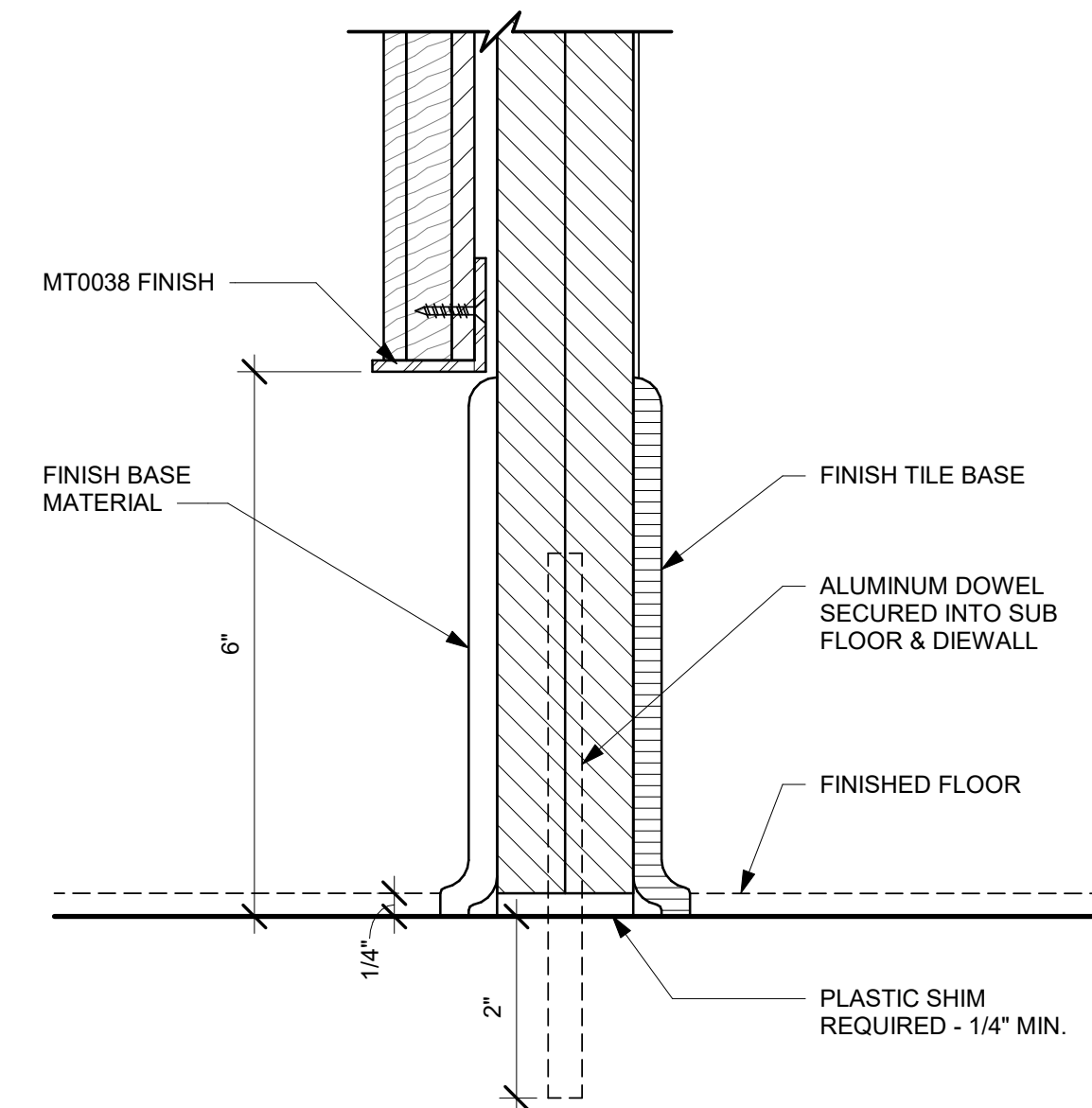

8 FINISH PANEL - 6" BASE

HUNTSVILLE HOSPITAL
101 SIVLEY RD
HUNTSVILLE, AL 32503

No.	Date	Issue	By	Check
-----	------	-------	----	-------

Revisions

No.	Date	Revision	By	Check
-----	------	----------	----	-------

INTERIOR DETAILS

I501

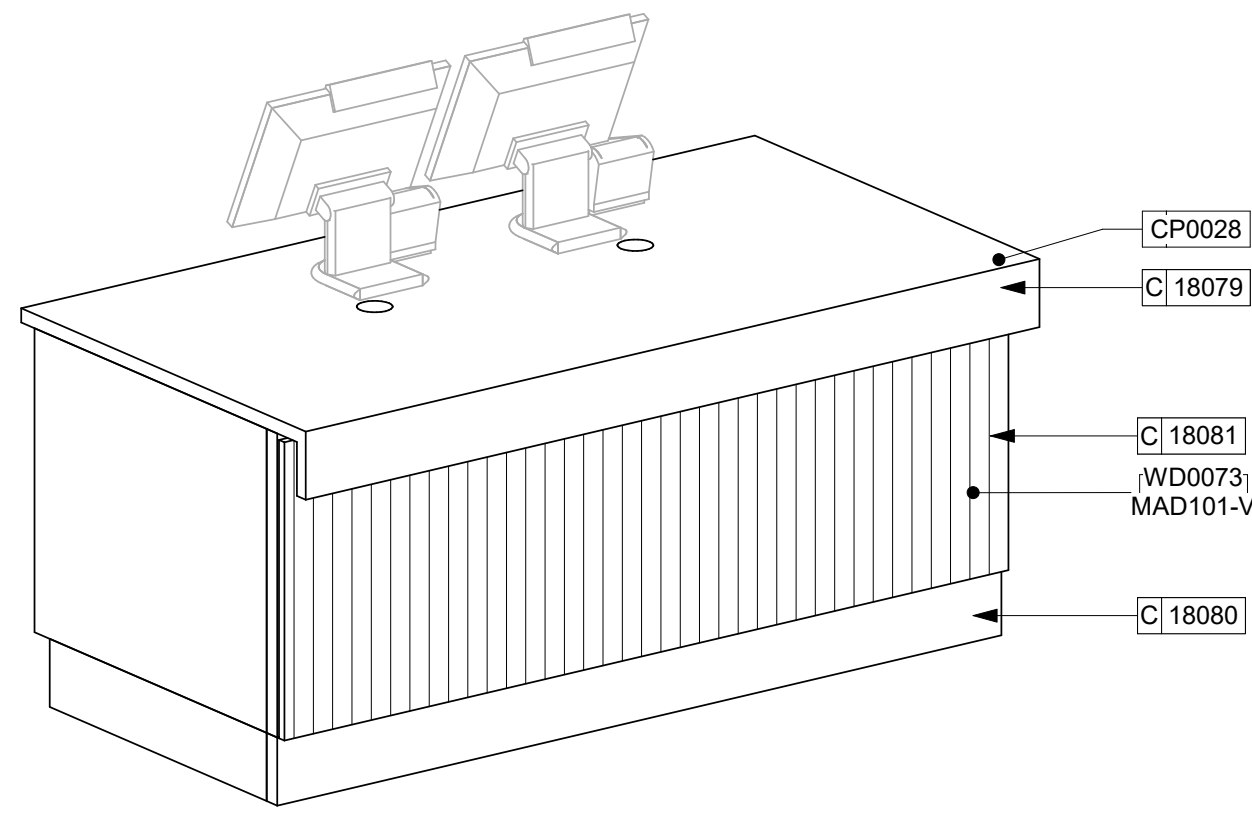

1 POS - 3D VIEW
Scale: 3/4" = 1'-0"

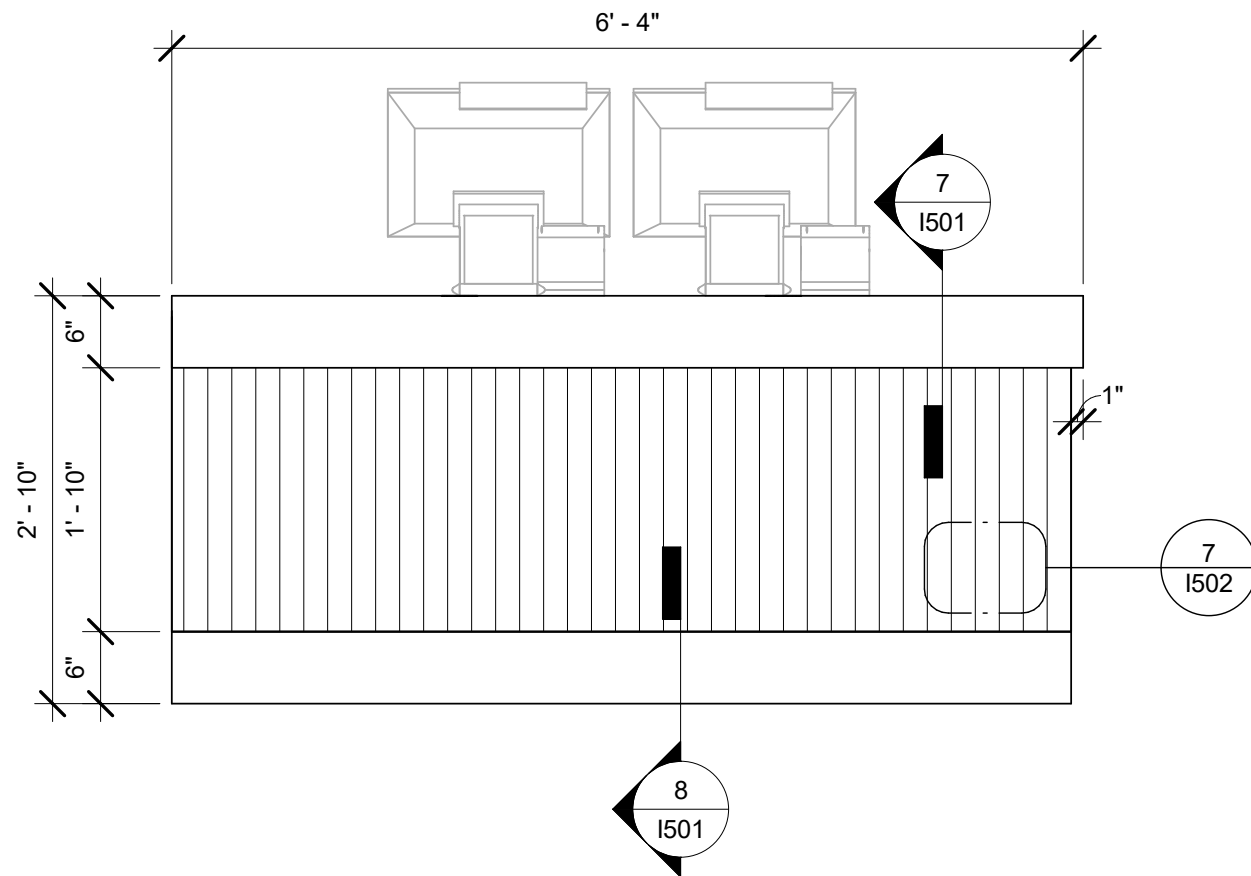

4 POS - FRONT ELEVATION
Scale: 3/4" = 1'-0"

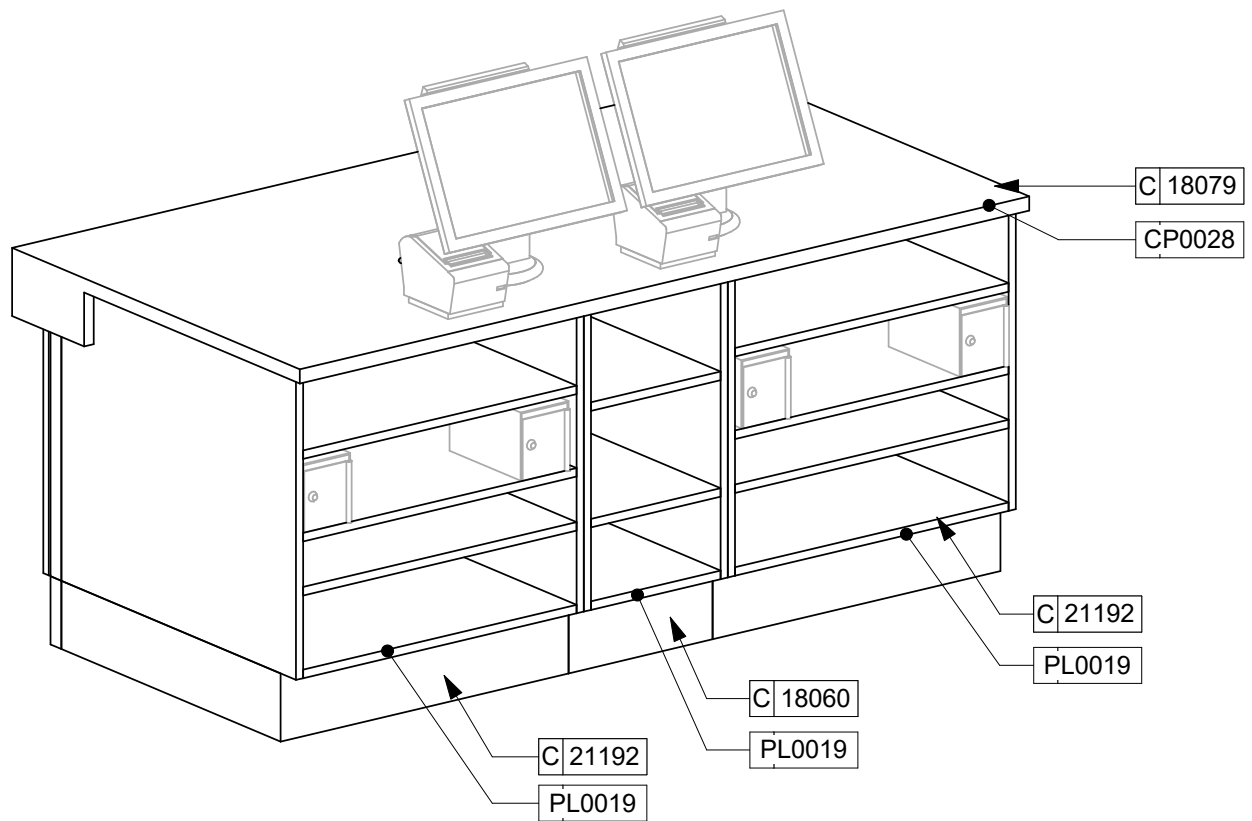

2 POS - 3D VIEW (PARNTER SIDE)
Scale:

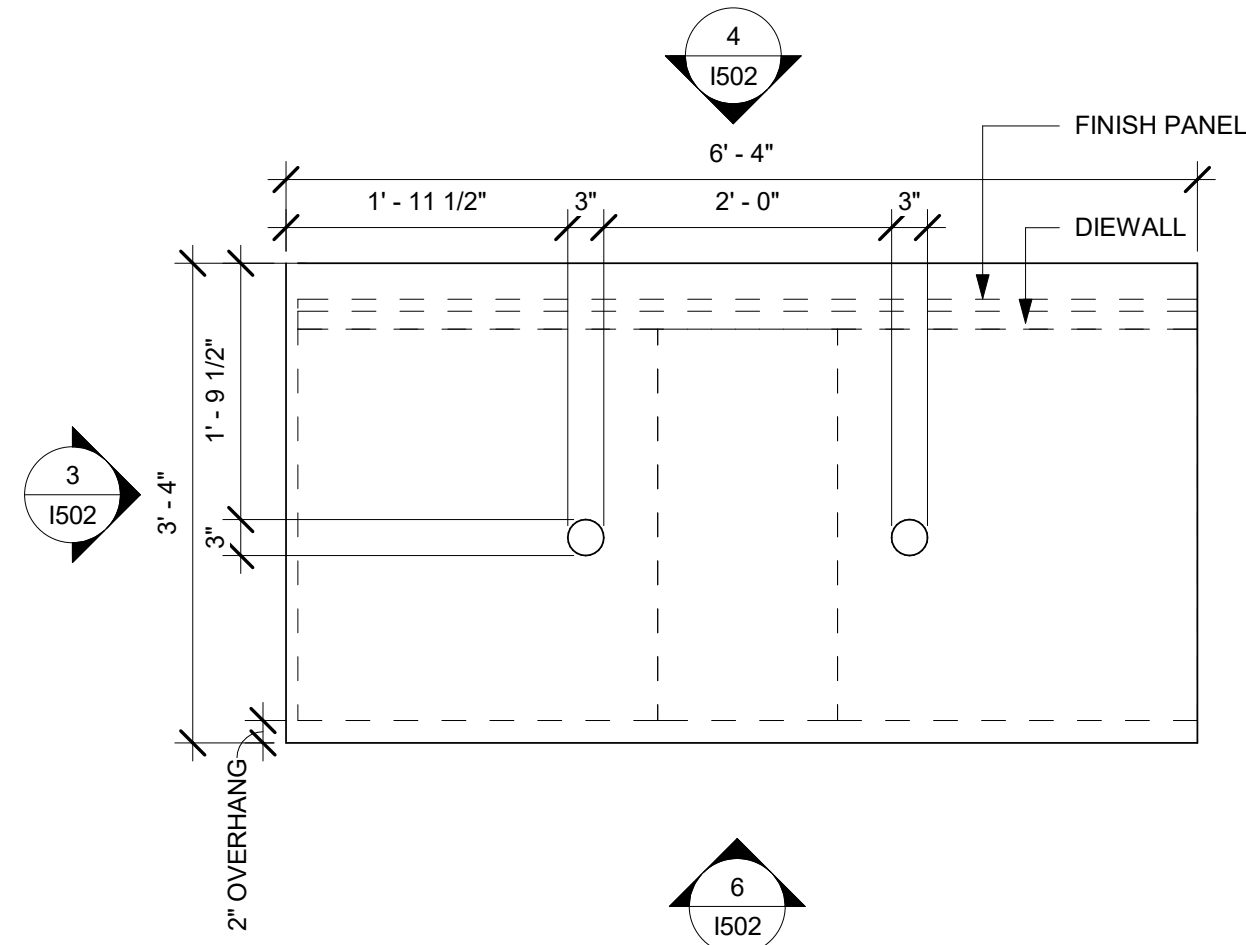

5 POS - PLAN
Scale: 3/4" = 1'-0"

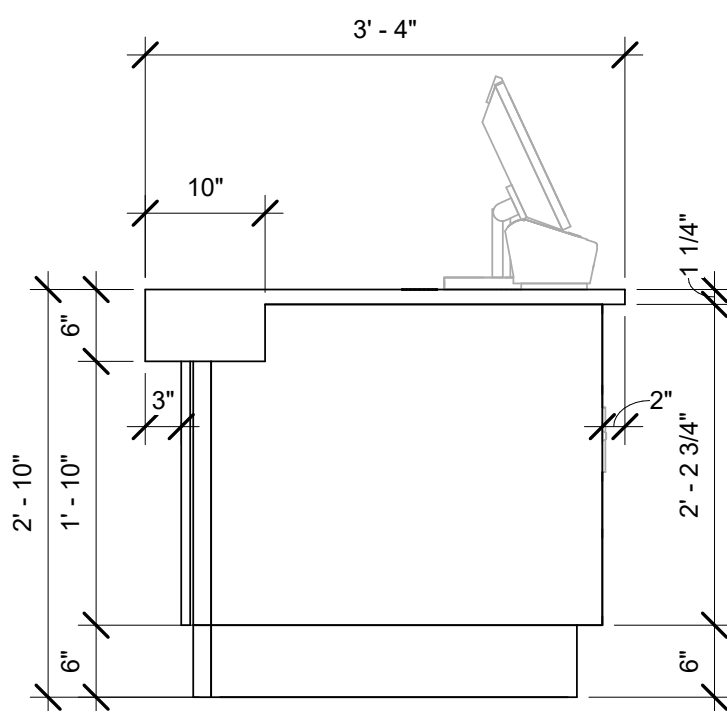

3 POS - SIDE ELEVATION
Scale: 3/4" = 1'-0"

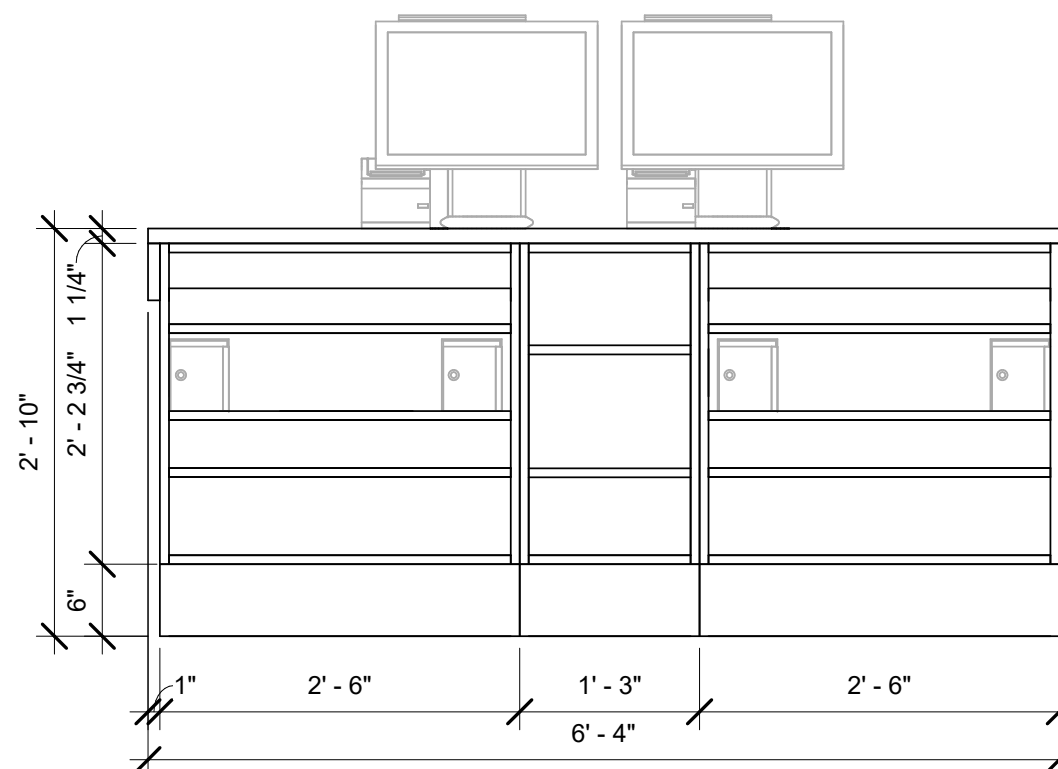

6 POS - BACK ELEVATION
Scale: 3/4" = 1'-0"

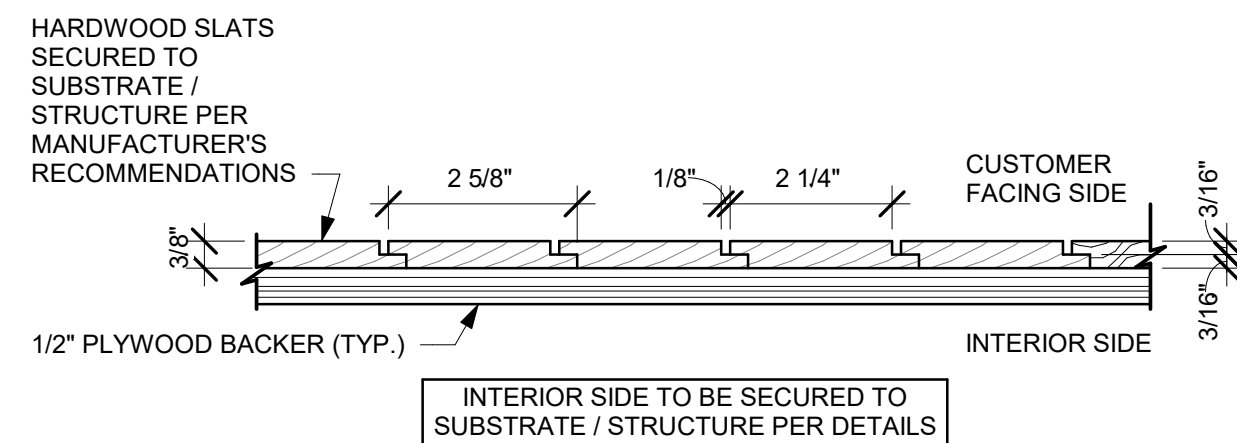

A ENLARGED SECTION PROFILE
NOT TO SCALE

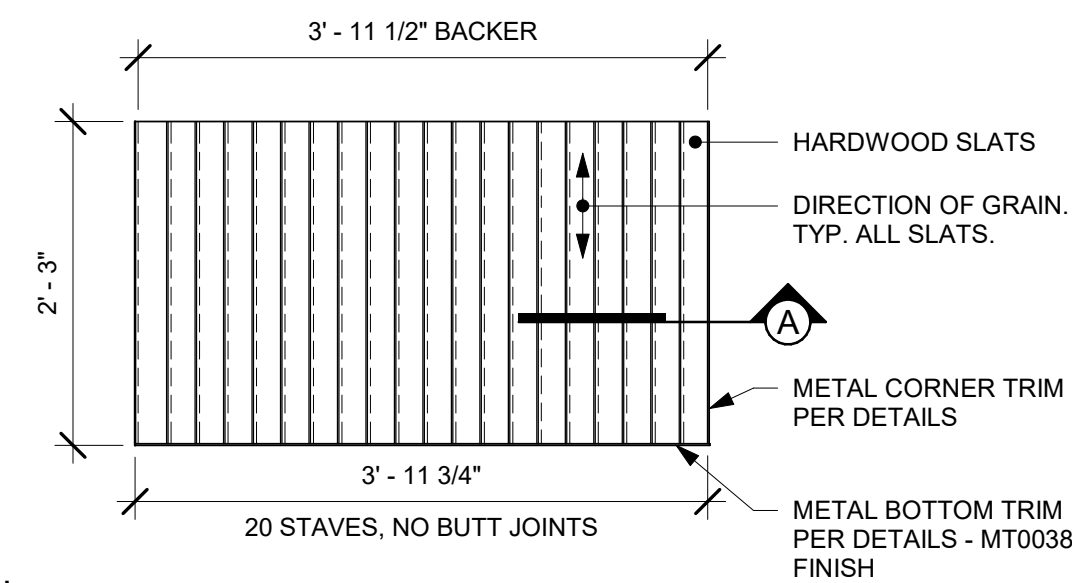

ELEVATION

7 FINISH APPLICATION (MAD 101-V) SLAT W/ REVEAL
Scale: 3/4" = 1'-0"

HUNTSVILLE HOSPITAL
101 SIVLEY RD
HUNTSVILLE, AL 32503

No.	Date	Issue	By	Check
-----	------	-------	----	-------

Revisions

No.	Date	Revision	By	Check
-----	------	----------	----	-------

INTERIOR DETAILS

I502

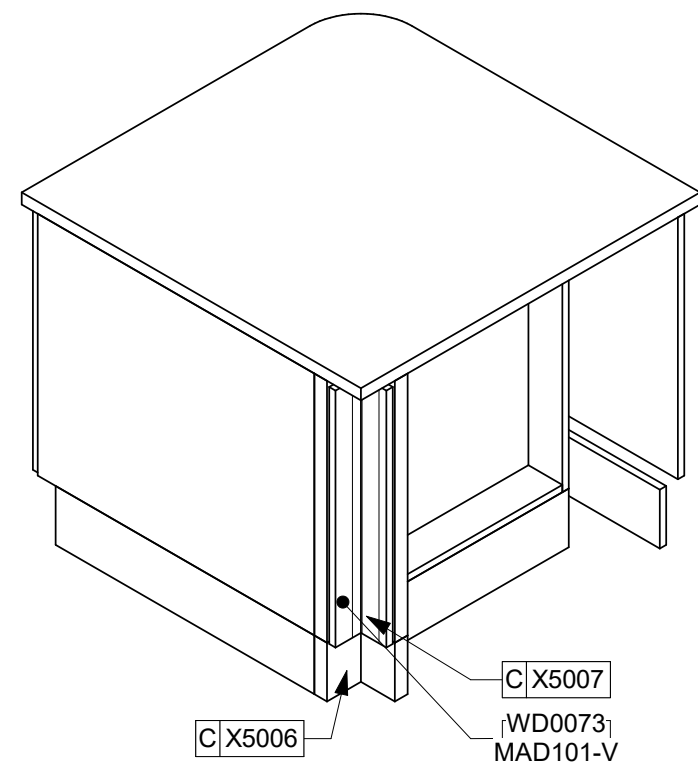

1 FB INSIDE CORNER - 3D VIEW FRONT
Scale:

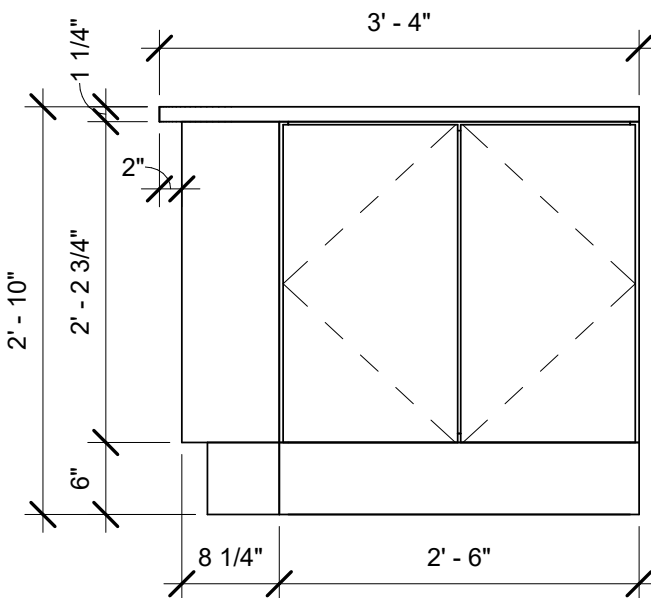

3 FB INSIDE CORNER - ELEVATION
Scale: 3/4" = 1'-0"

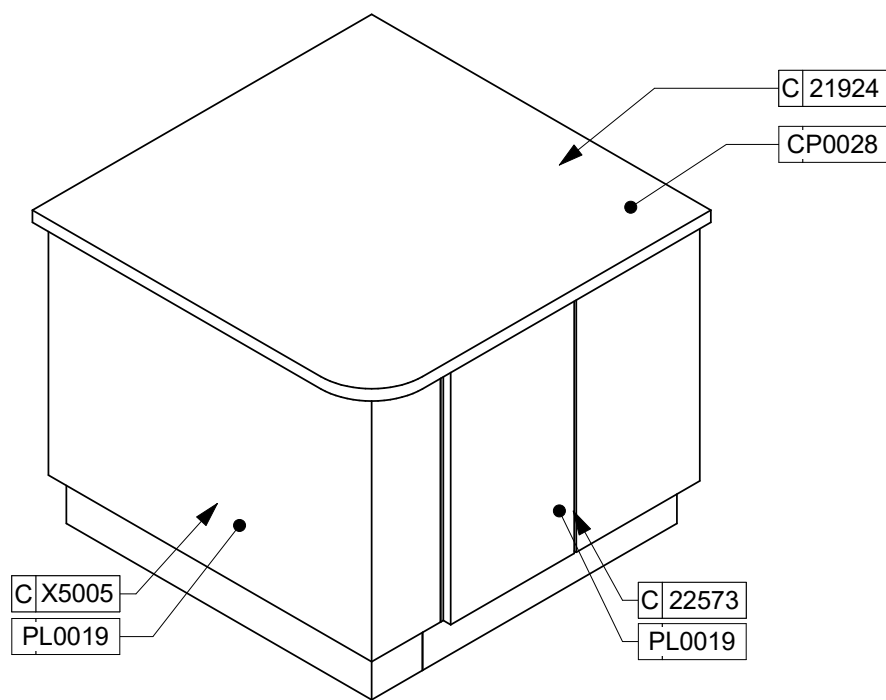

2 FB INSIDE CORNER - 3D VIEW BACK
Scale:

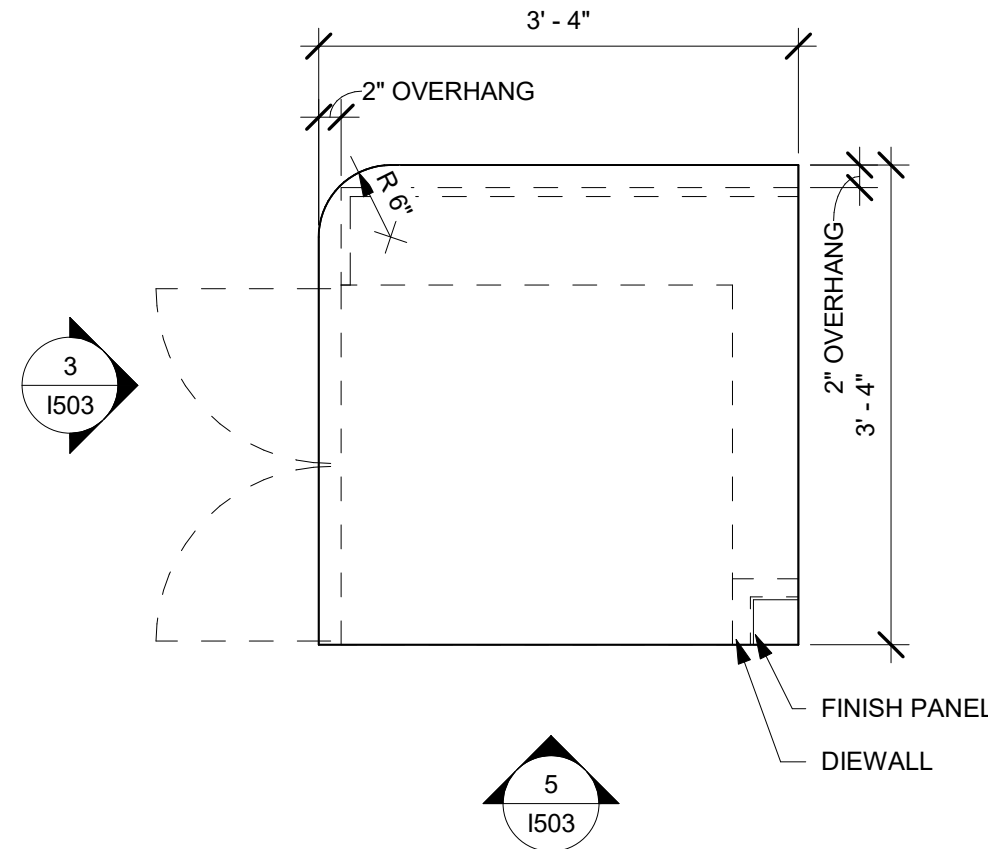

4 FB INSIDE CORNER - PLAN
Scale: 3/4" = 1'-0"

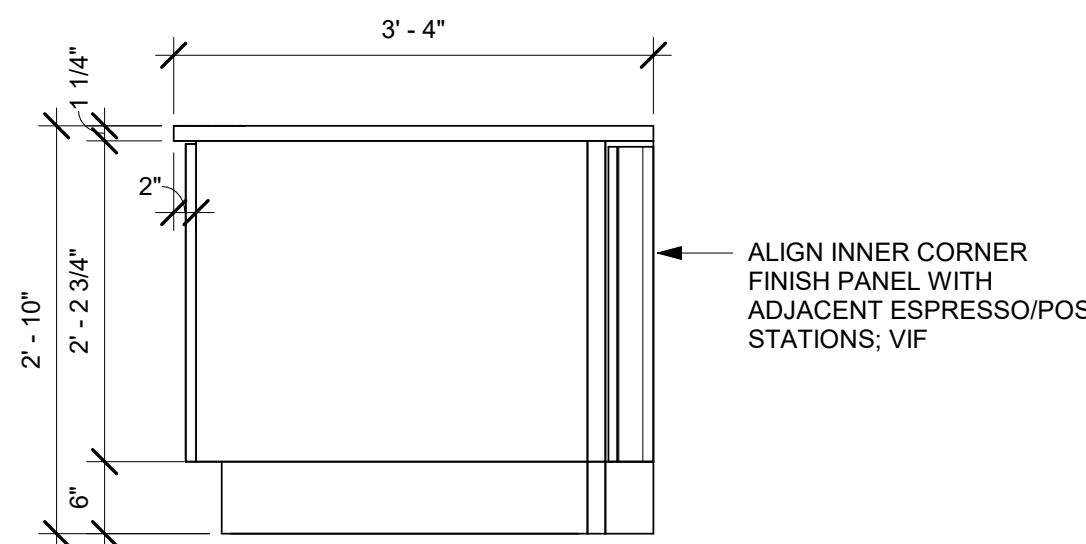

5 FB INSIDE CORNER - SIDE ELEVATION
Scale: 3/4" = 1'-0"

- NOTES:**
1. LOCATE PUMP WITHIN CORD LENGTH LIMIT. ORIENT WITH PUMP HEAD LEFT, RIGHT AND AT BOTTOM. LOOSEN PUMP HEAD CLAMP, ROTATE AND RE-TIGHTEN AS REQUIRED PER ORIENTATION TO PROVIDE FRONT ACCESS TO FLOW. ADJUSTMENT WITHIN CORD LENGTH LIMIT.
 2. USE LOCKTITE ON ISOLATOR THREADS. DO NOT OVER TIGHTEN.
 3. LOOSEN PUMP HEAD CLAMP, ROTATE AND RE-TIGHTEN AS REQUIRED FOR PUMP ORIENTATION.
 4. EACH BACKER BOARD'S ASSEMBLY COMPONENTS INCLUDE:
 - (1) BACKER BOARDS
 - (4) TENETS, 1/4-20 VENDOR MOUNTED
 - (8) WOOD SCREWS #8 1-1/4" (32MM)
 - (4) NEOPRENE ISOLATORS, KARMAN RUBBER, K84-60 NEOPRENE
 - (4) LOCK NUTS, 1/4-20 NYLON
 - (4) WASHERS, 1/4" (7MM) FLAT

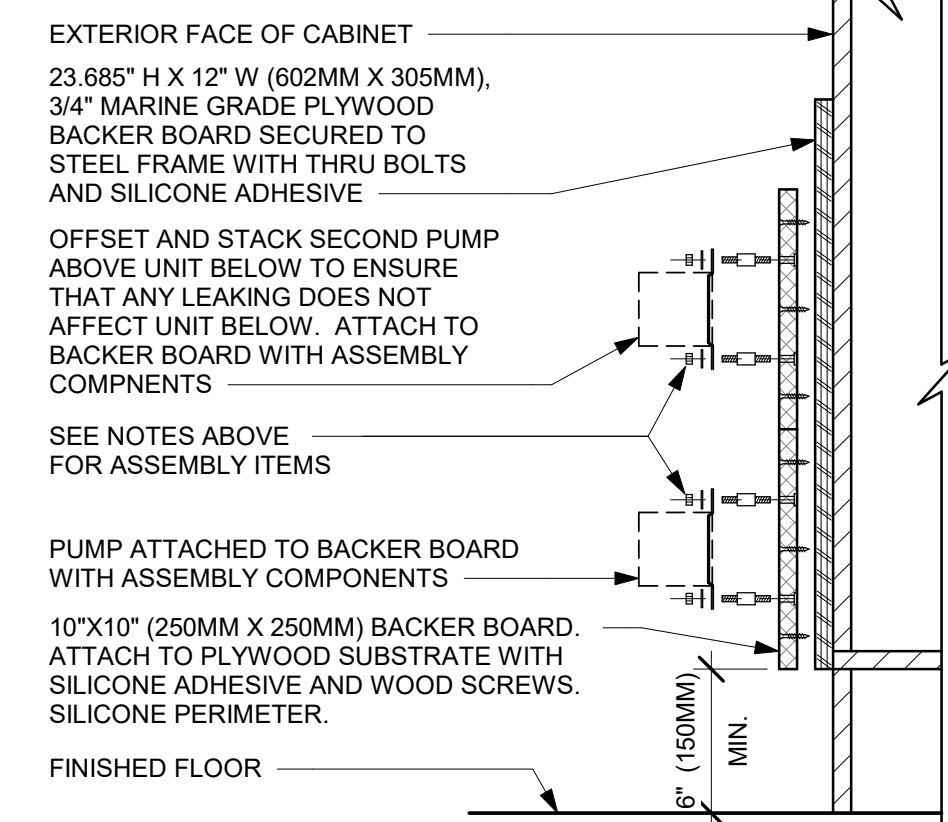

6 ESPRESSO PUMP MOUNTED AT CABINET
Scale: 1 1/2" = 1'-0"

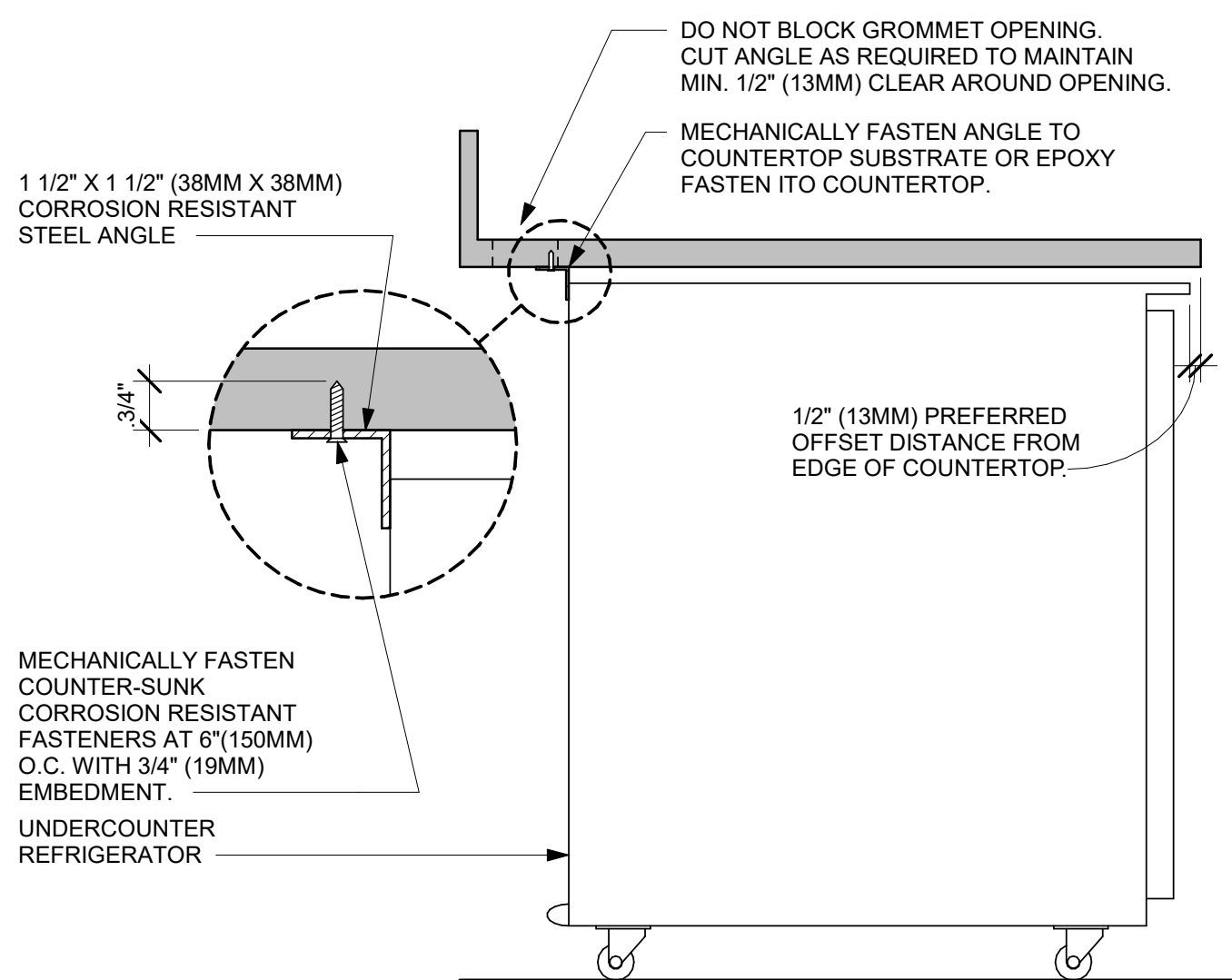

SECTION VIEW

NOTES

1. 24" (610MM) 1 1/2" X 1 1/2" (38MM X 38MM) STEEL ANGLE TO BE USED WITH SINGLE DOOR REFRIGERATORS.
2. 48" (1220MM) 1 1/2" X 1 1/2" (38MM X 38MM) STEEL ANGLE TO BE USED WITH DOUBLE DOOR REFRIGERATORS.

7 UNDERCOUNTER REFRIGERATOR STOP INSTALLATION
Scale: 1 1/2" = 1'-0"

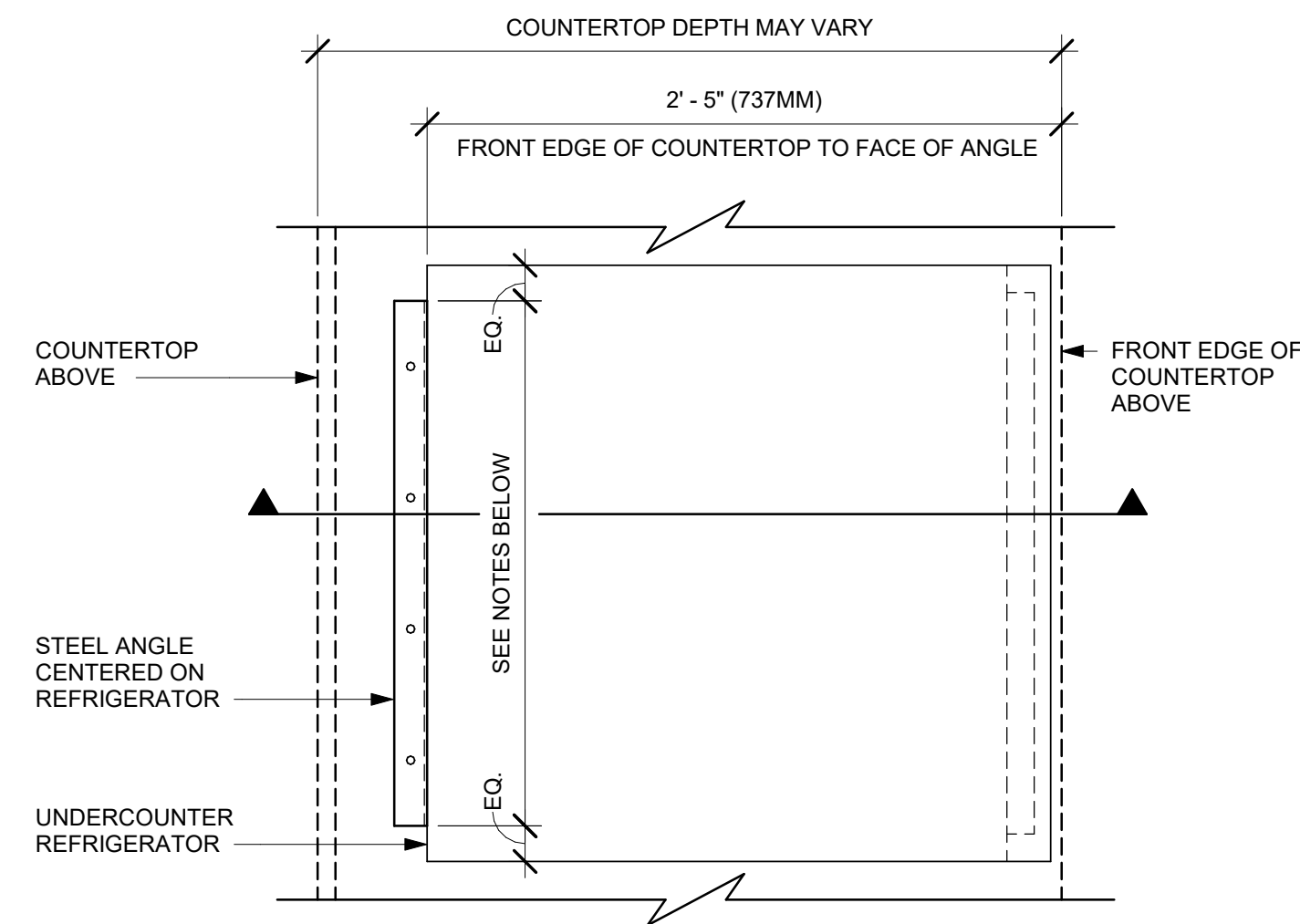

PLAN VIEW

HUNTSVILLE HOSPITAL
101 SIVLEY RD
HUNTSVILLE, AL 32503

No.	Date	Issue	By	Check
-----	------	-------	----	-------

Revisions

No.	Date	Revision	By	Check
-----	------	----------	----	-------

INTERIOR DETAILS

I503

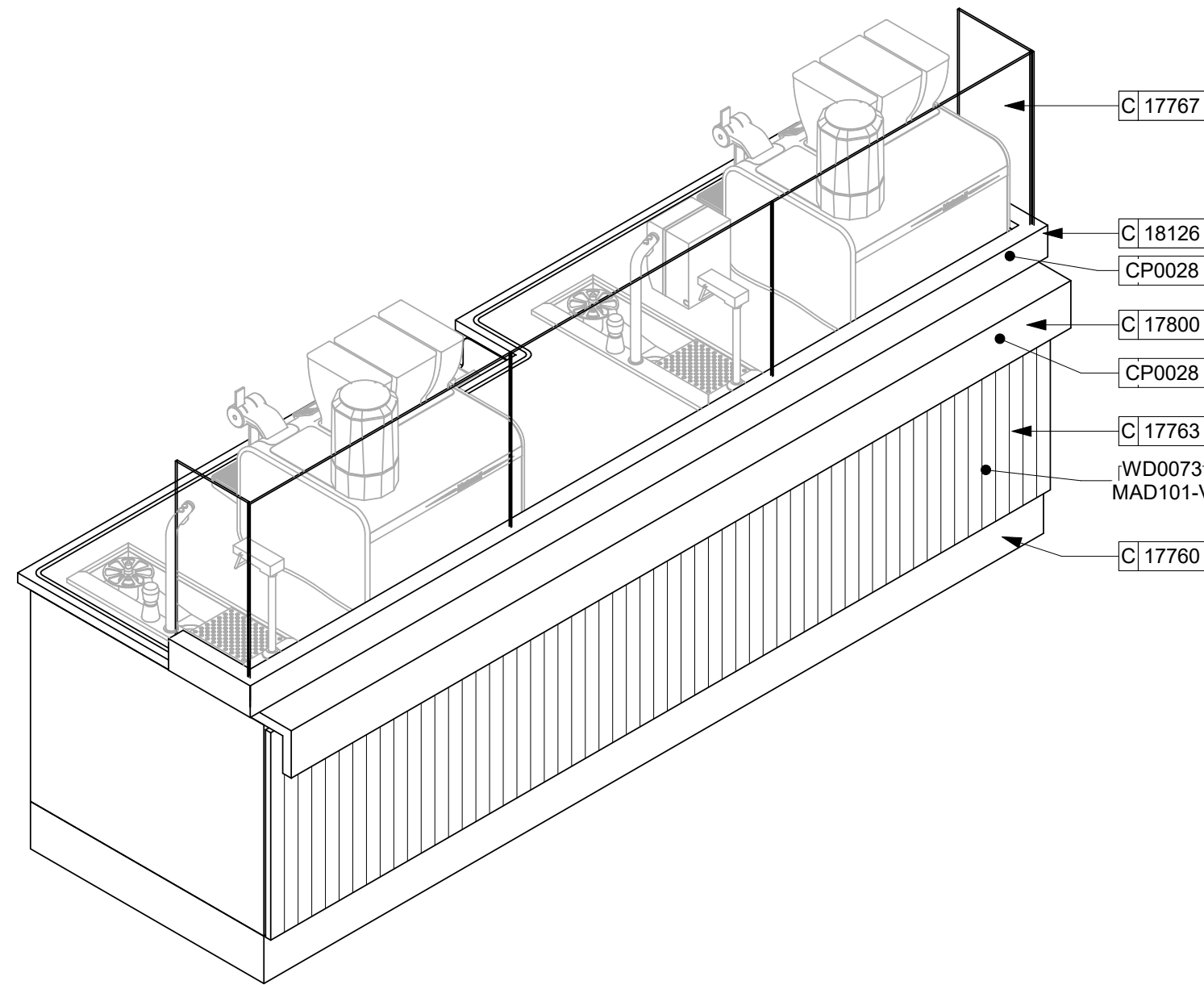

1 ESPRESSO - 3D VIEW

Scale:

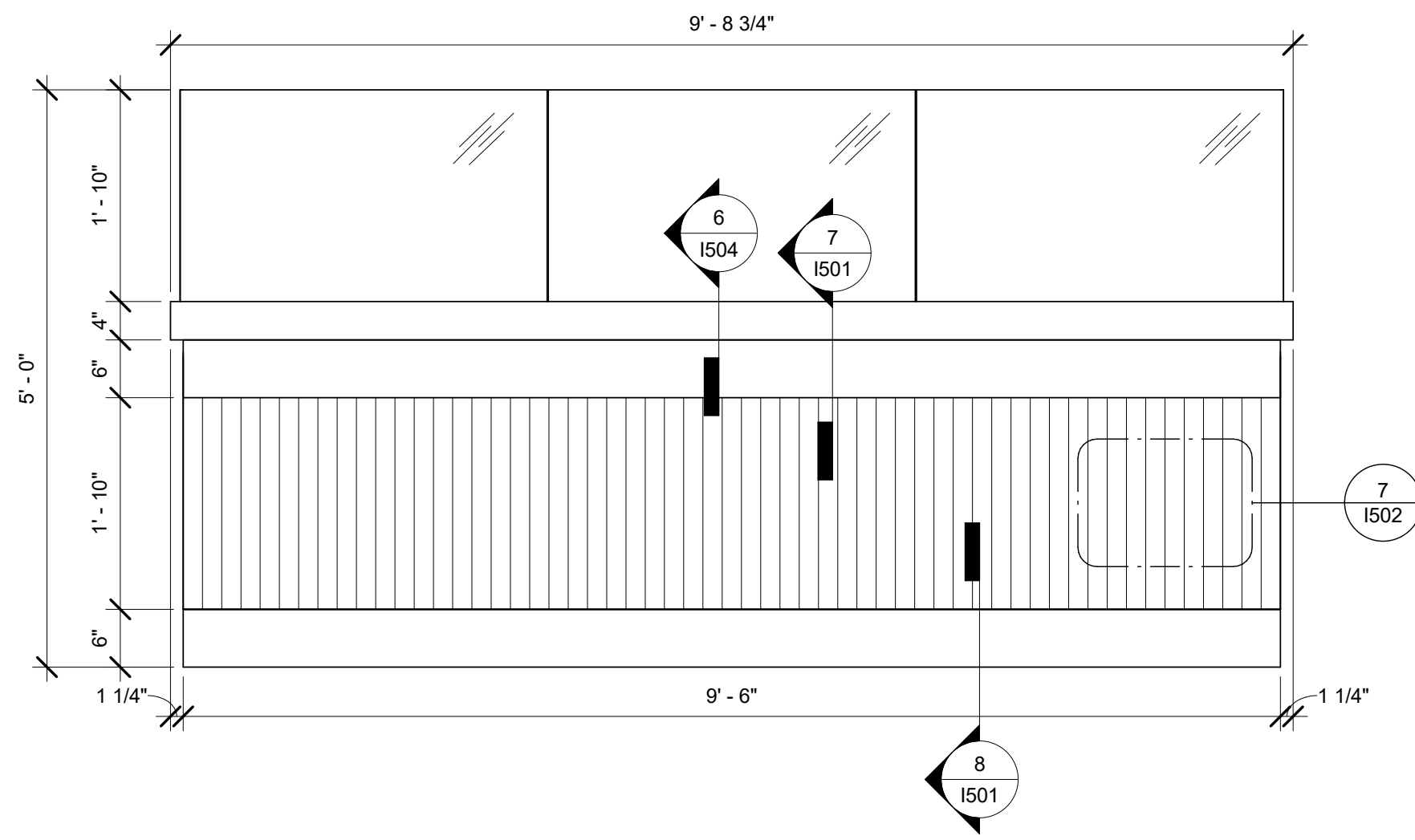

3 ESPRESSO - FRONT ELEVATION

Scale: 3/4\"/>

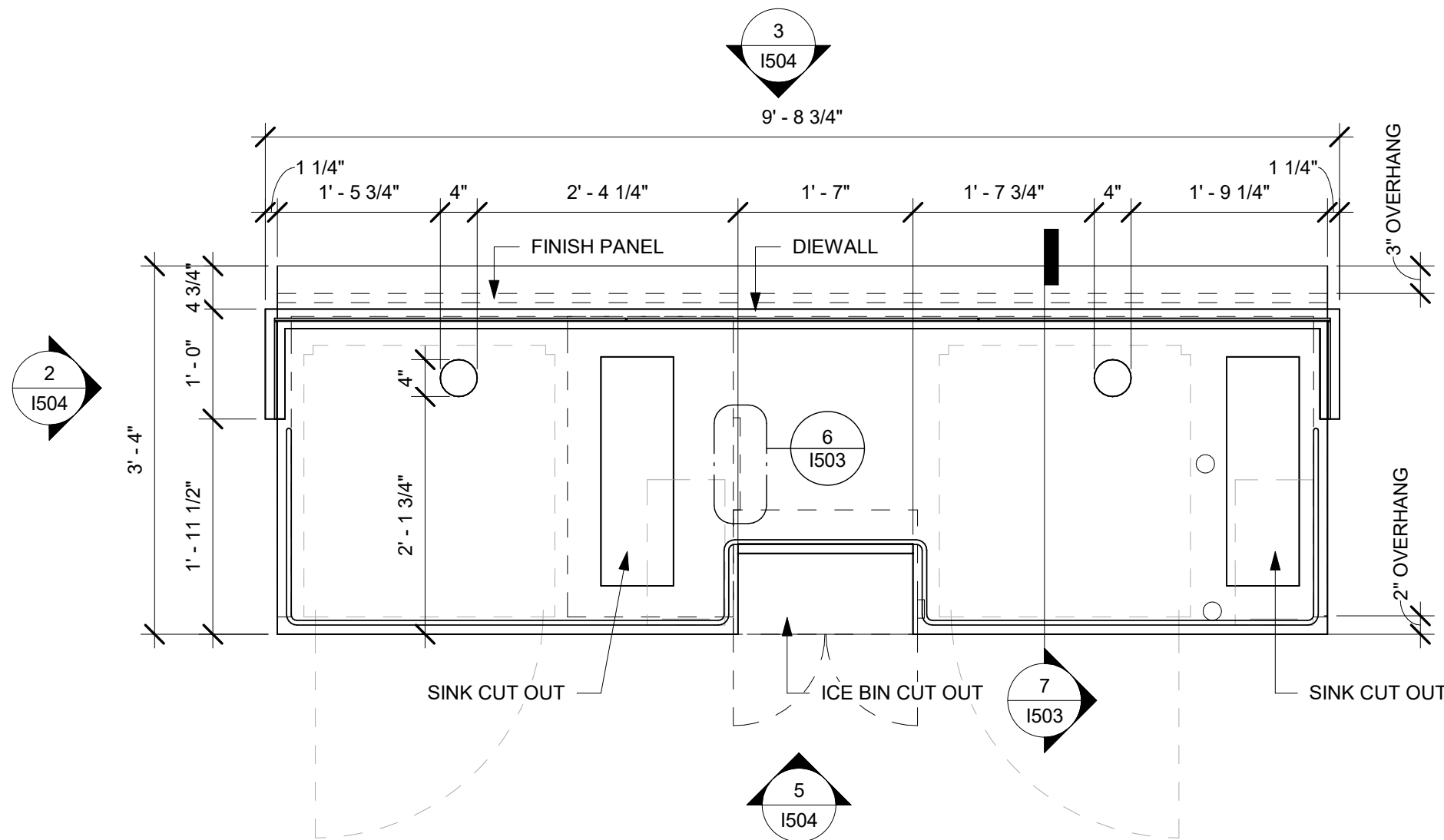

4 ESPRESSO - PLAN

Scale: 3/4\"/>

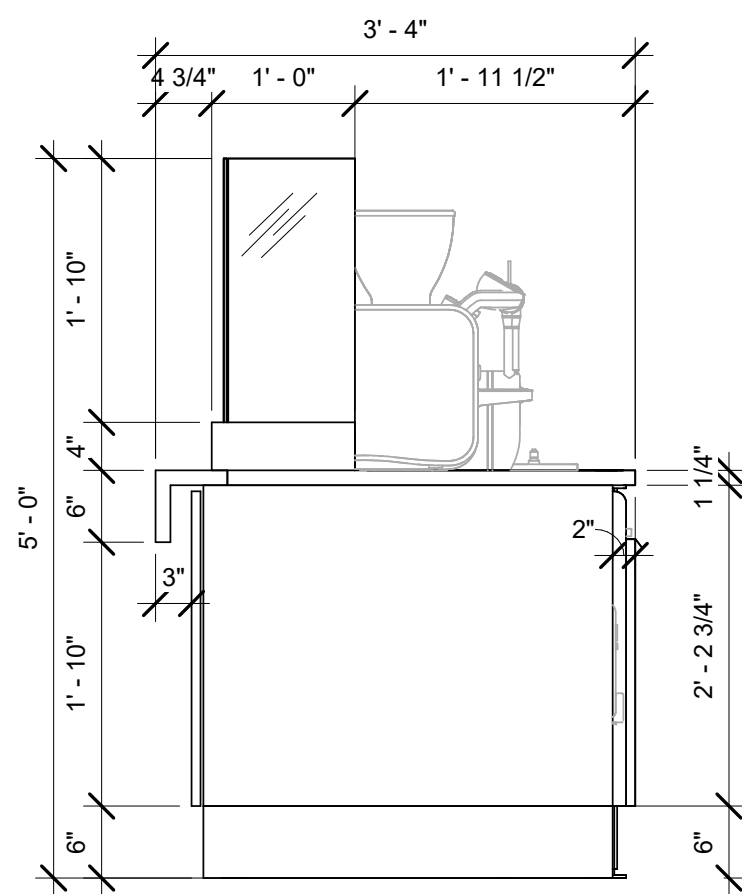

2 ESPRESSO - SIDE ELEVATION

Scale: 3/4\"/>

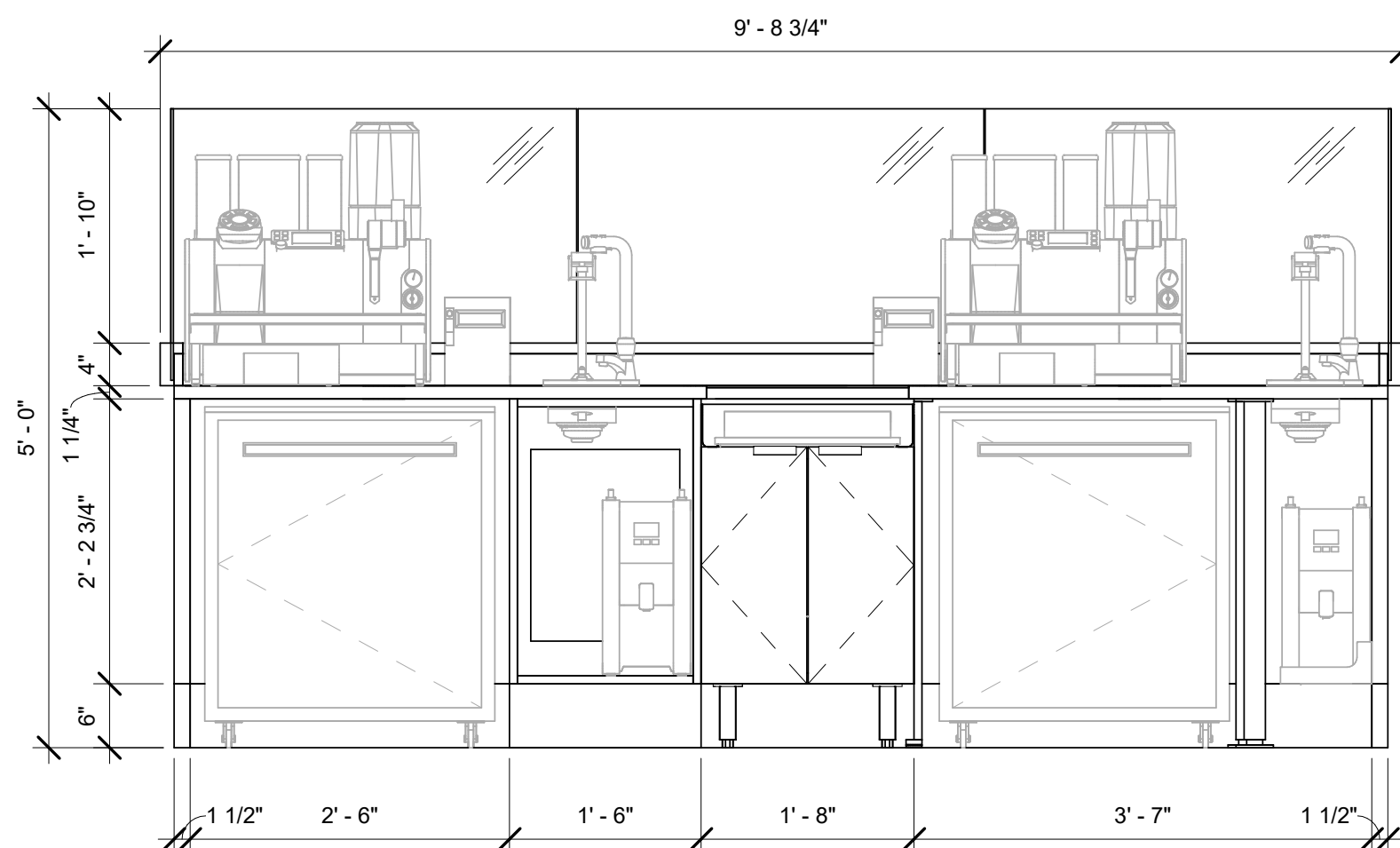

5 ESPRESSO - BACK ELEVATION

Scale: 3/4\"/>

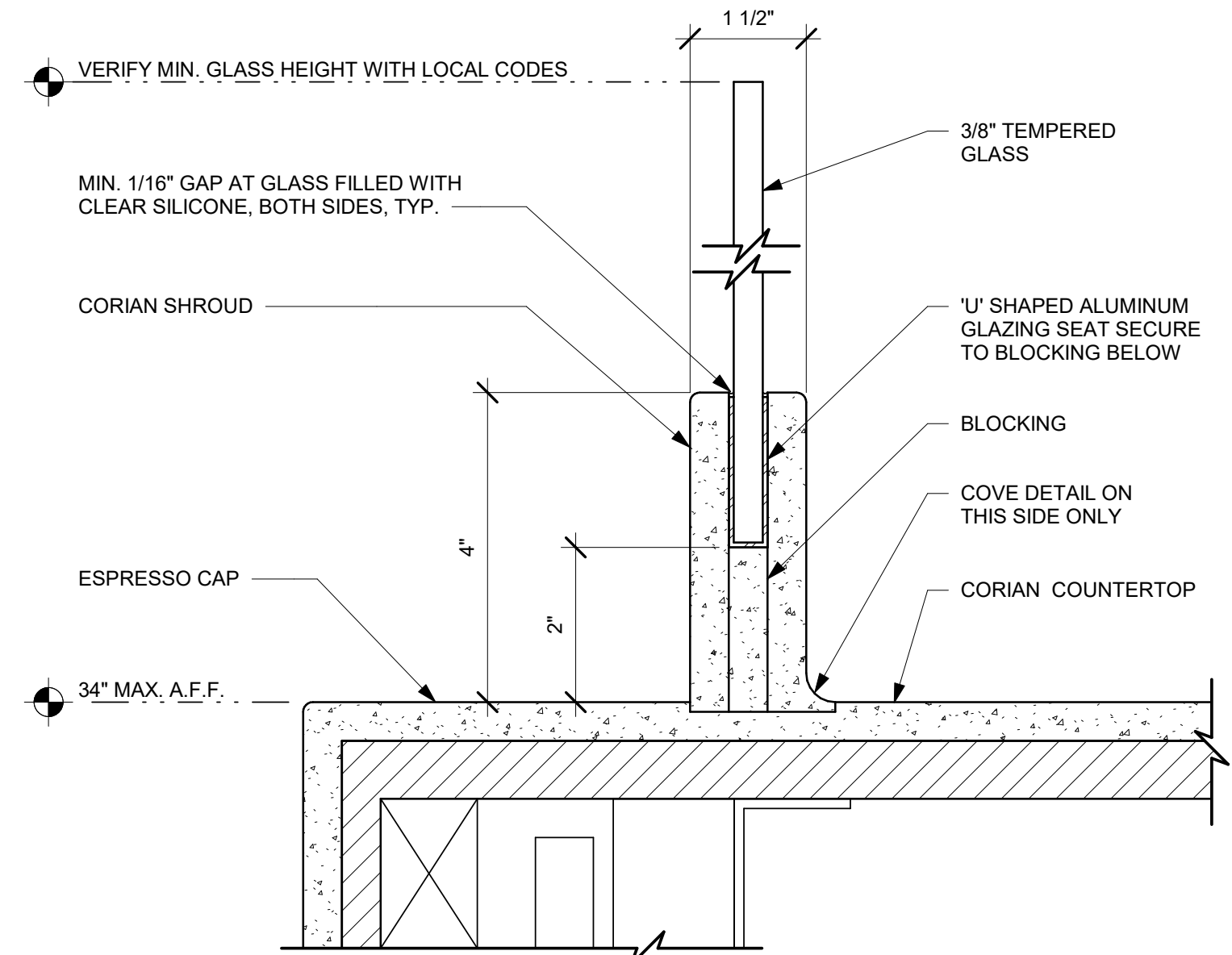

6 ESP SHROUD - CORIAN WITH SNEEZE GUARD

Scale: 6\"/>

HUNTSVILLE HOSPITAL
101 SIVLEY RD
HUNTSVILLE, AL 32503

No.	Date	Issue	By	Check
-----	------	-------	----	-------

Revisions

No.	Date	Revision	By	Check
-----	------	----------	----	-------

INTERIOR DETAILS

I504

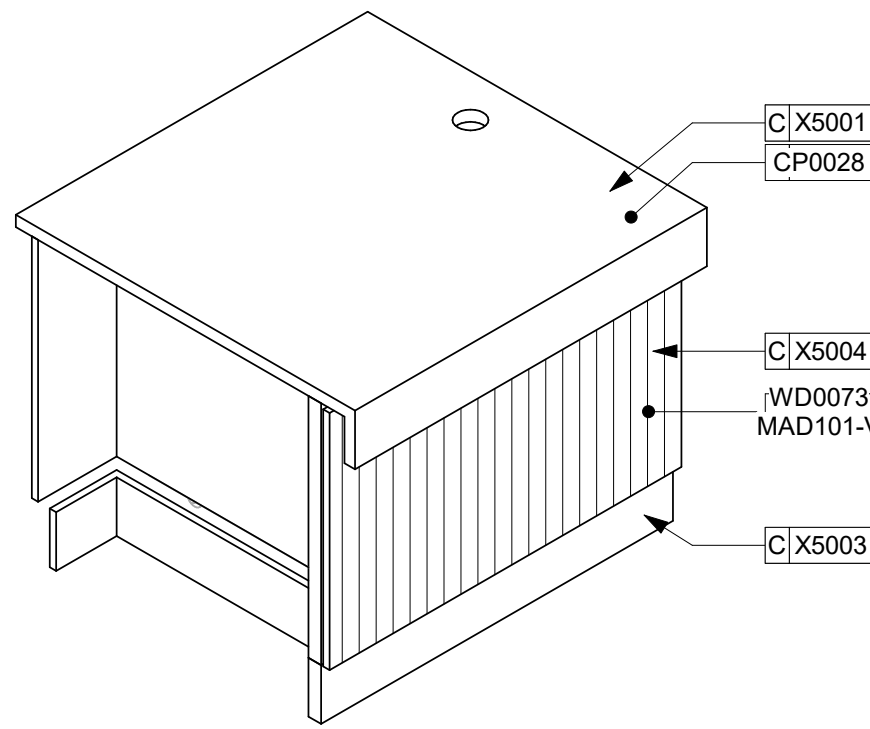

1 HANDOFF - 3D VIEW
Scale: 3/4" = 1'-0"

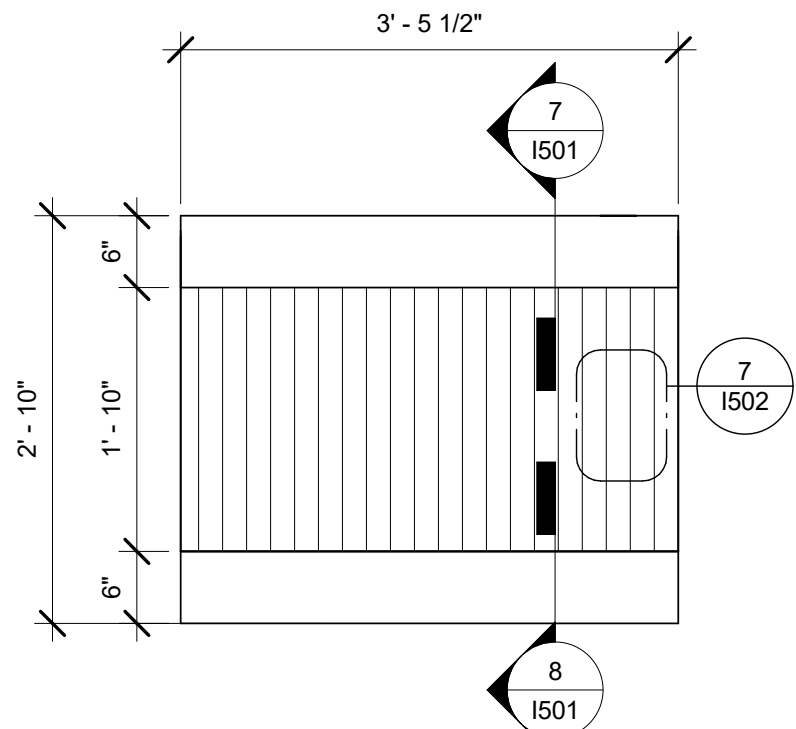

4 HANDOFF - FRONT ELEVATION
Scale: 3/4" = 1'-0"

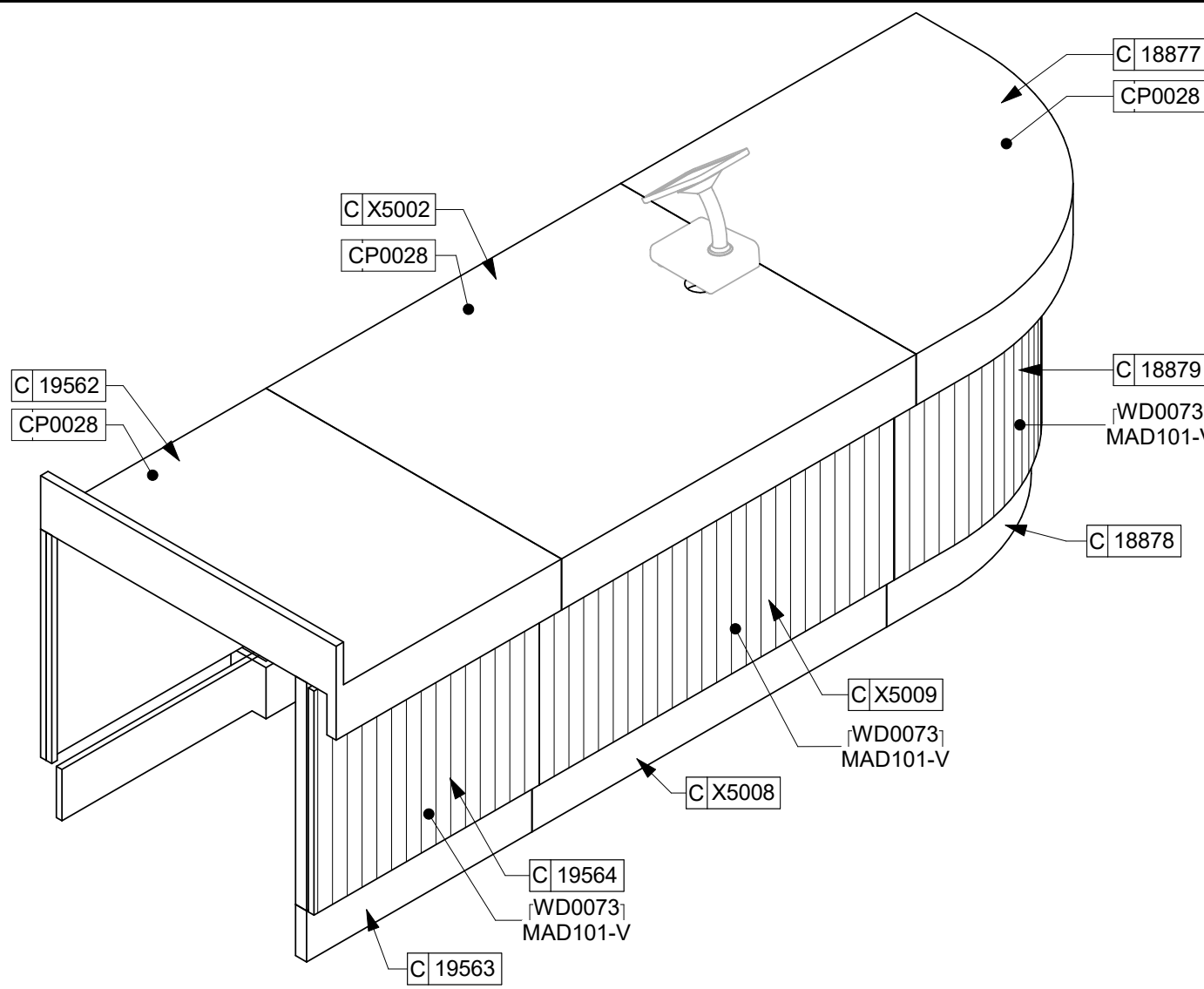

7 MOP - 3D VIEW FRONT
Scale: 3/4" = 1'-0"

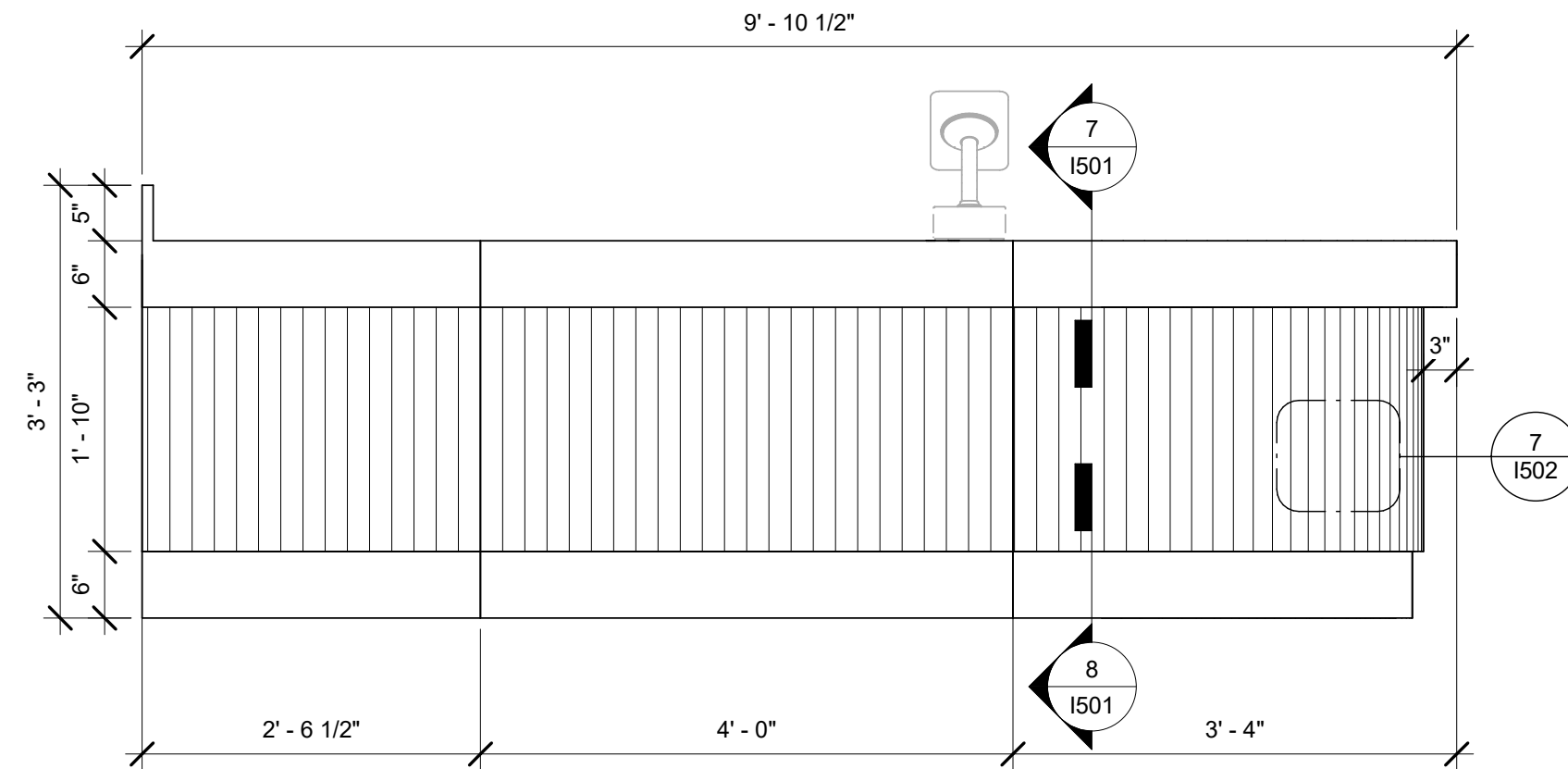

10 MOP - FRONT ELEVATION
Scale: 3/4" = 1'-0"

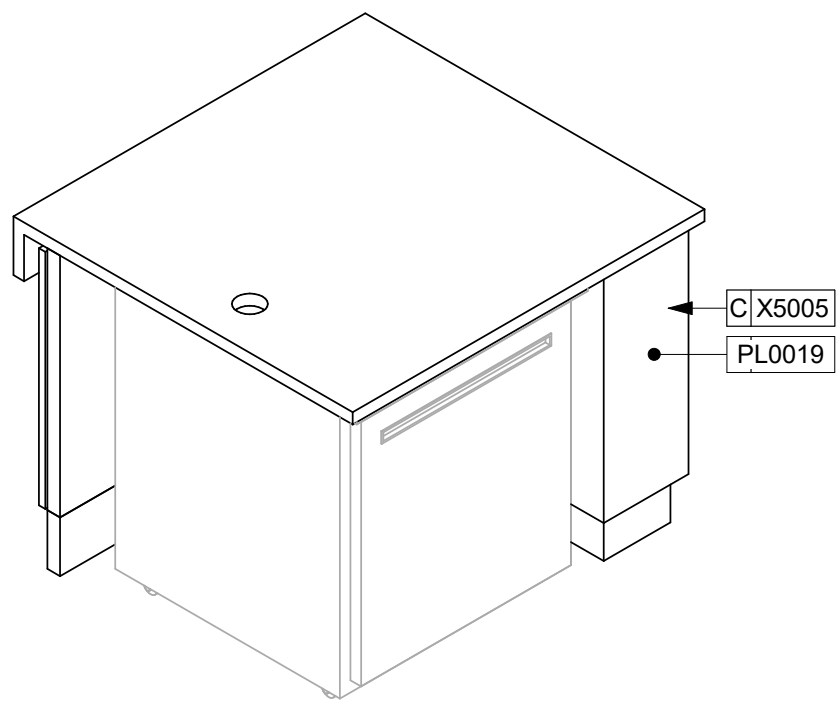

2 HANDOFF - 3D VIEW BACK
Scale: 3/4" = 1'-0"

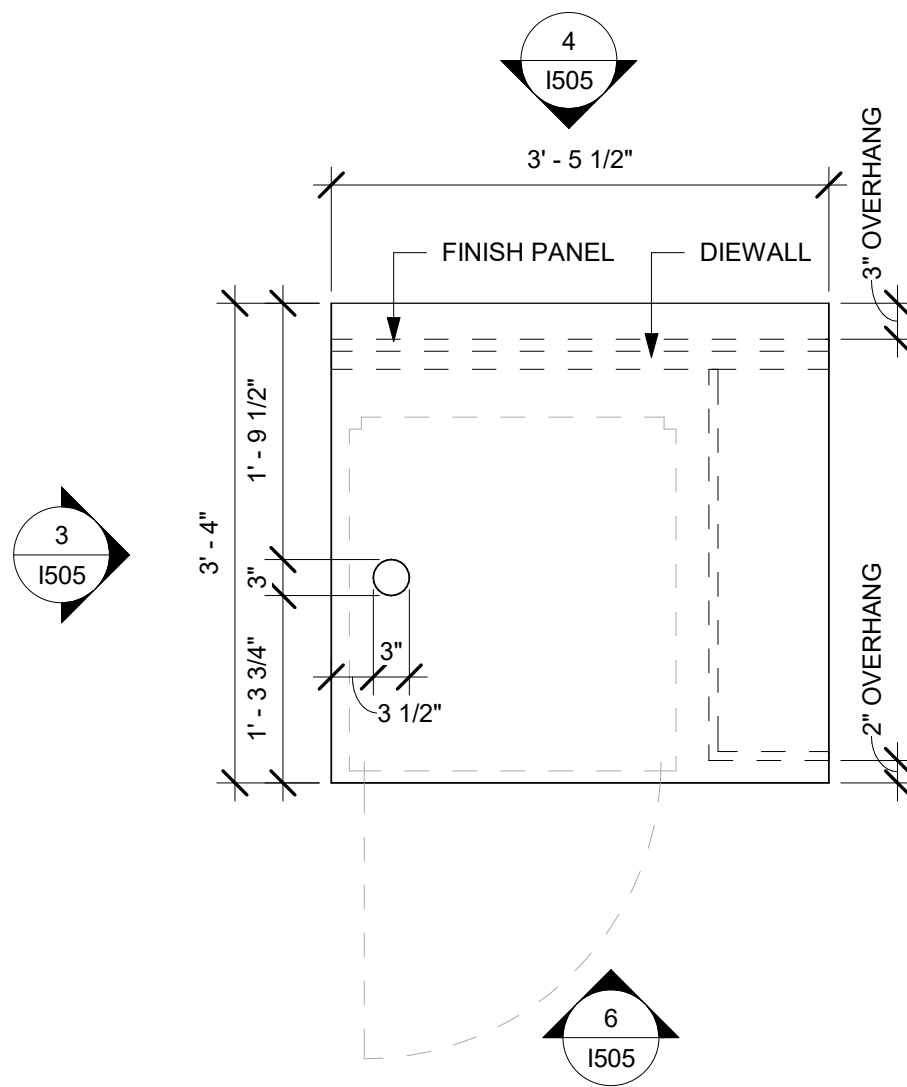

5 HANDOFF - PLAN
Scale: 3/4" = 1'-0"

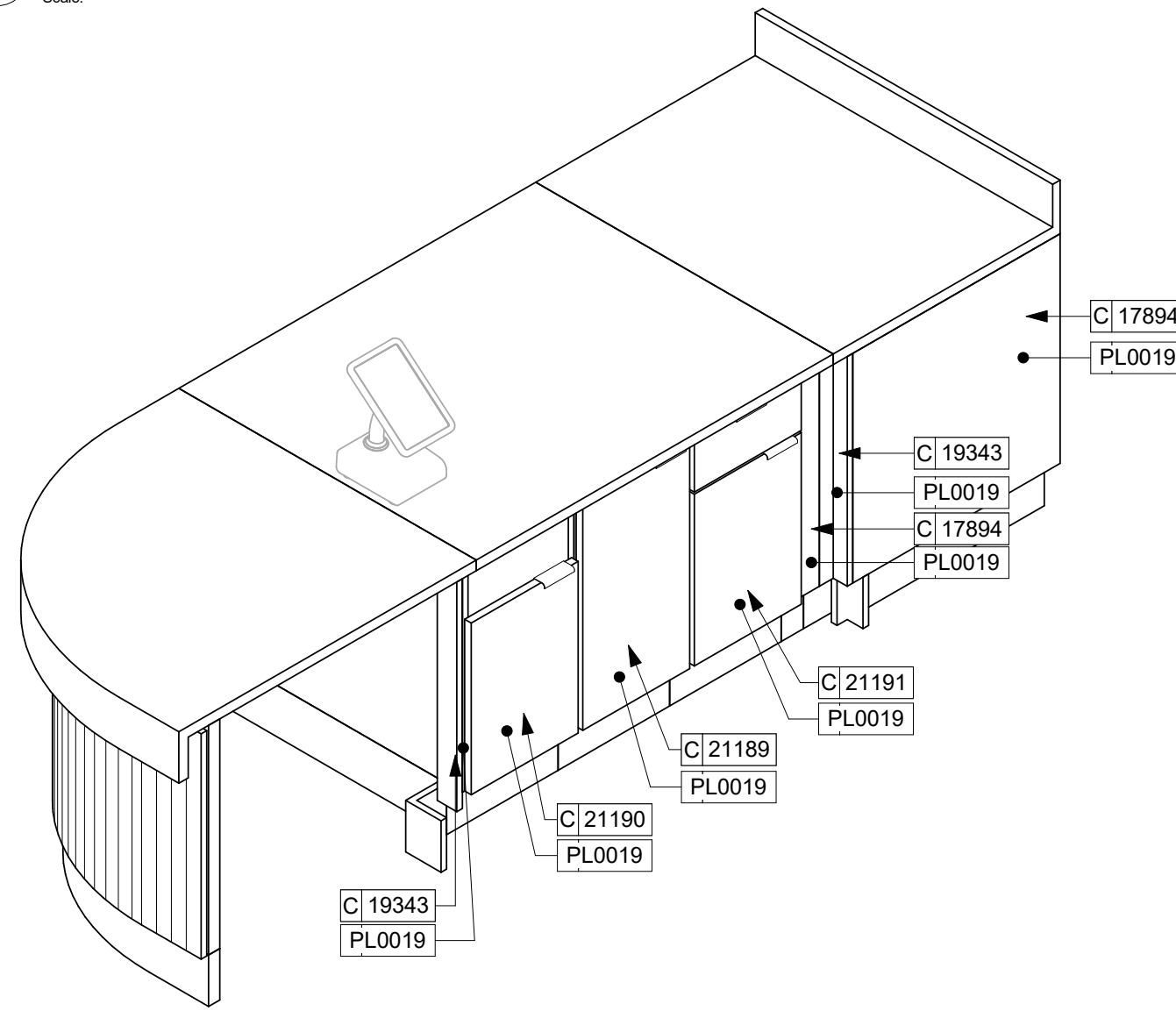

8 MOP - 3D VIEW BACK
Scale: 3/4" = 1'-0"

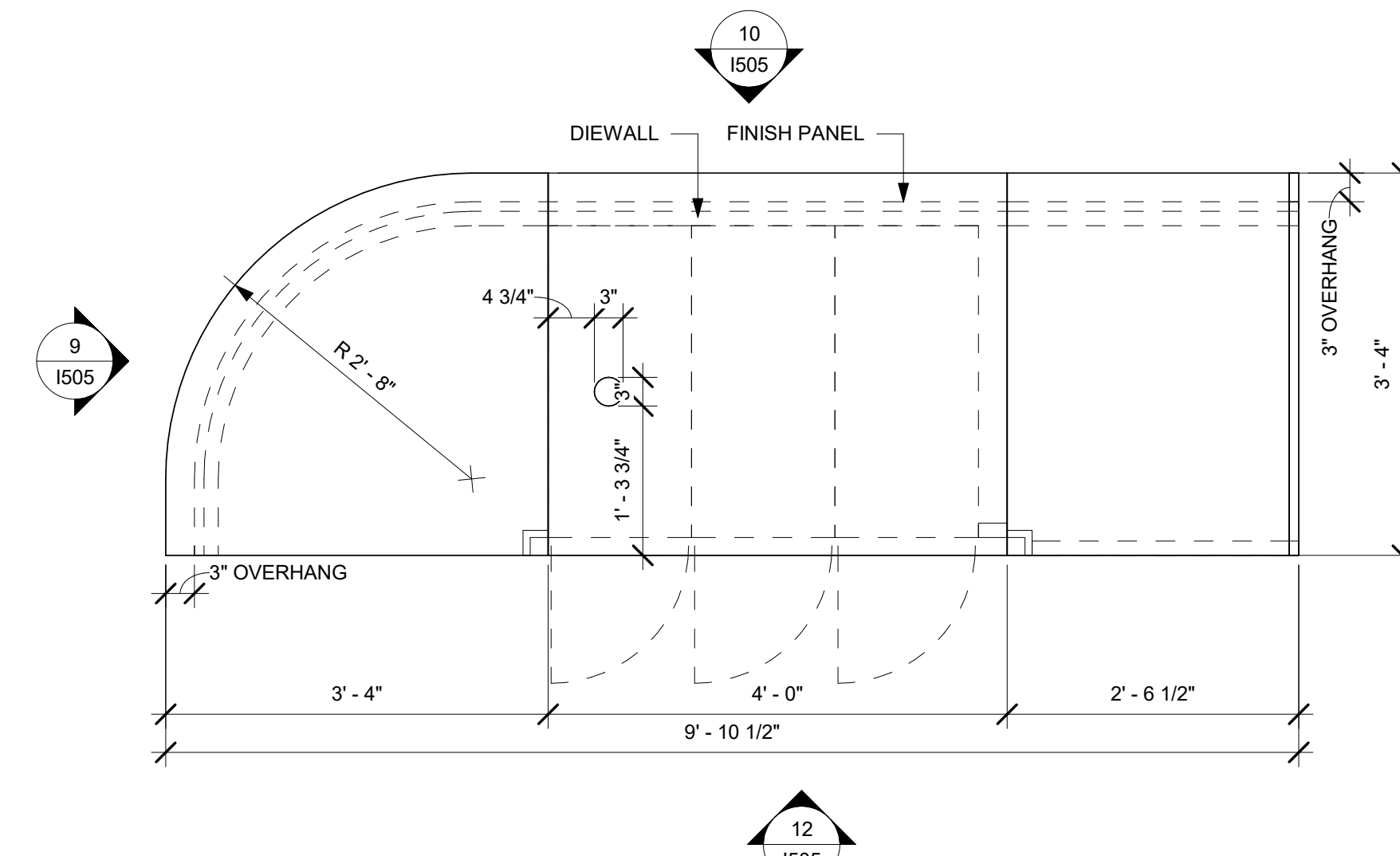

11 MOP - PLAN
Scale: 3/4" = 1'-0"

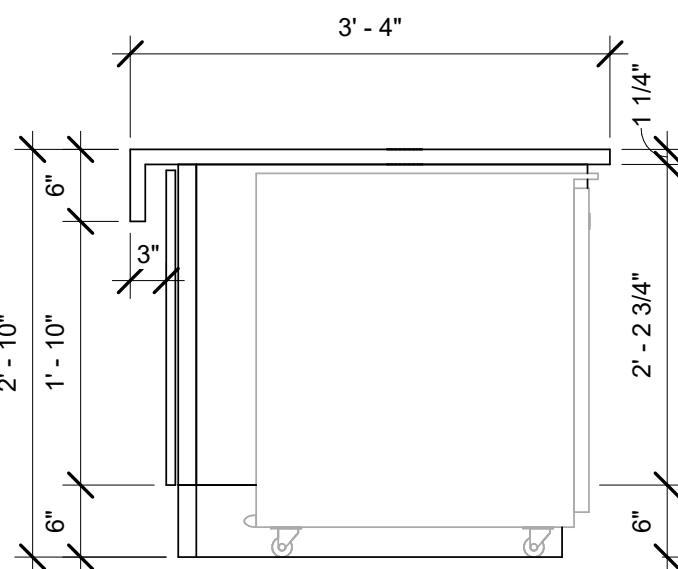

3 HANDOFF - SIDE ELEVATION
Scale: 3/4" = 1'-0"

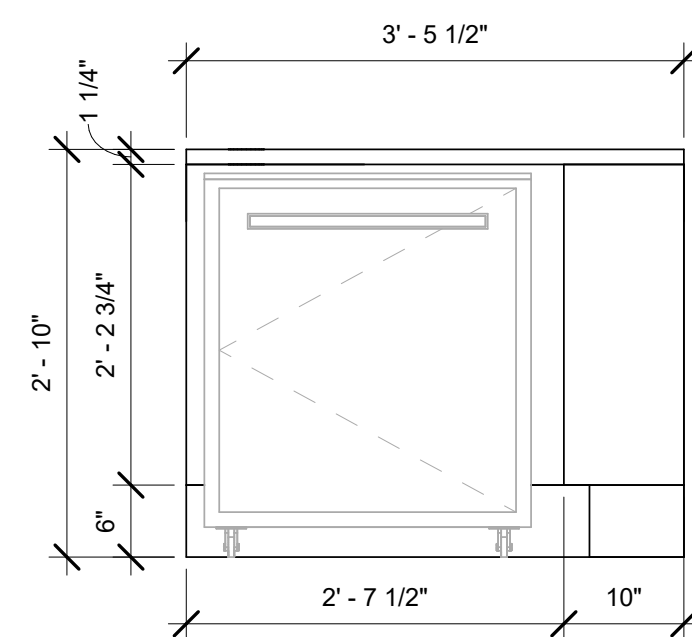

6 HANDOFF - BACK ELEVATION
Scale: 3/4" = 1'-0"

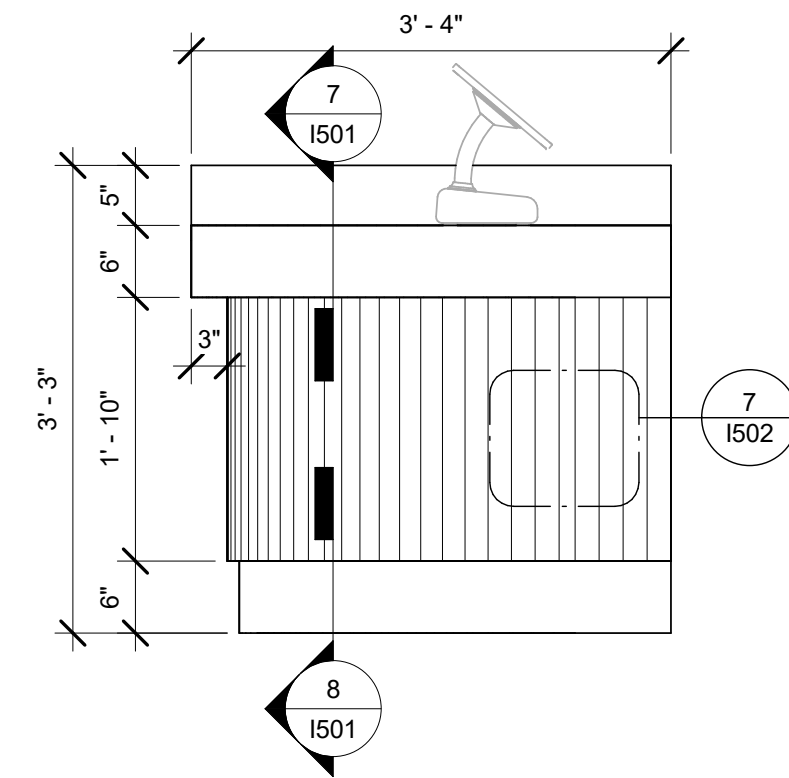

9 MOP - SIDE ELEVATION
Scale: 3/4" = 1'-0"

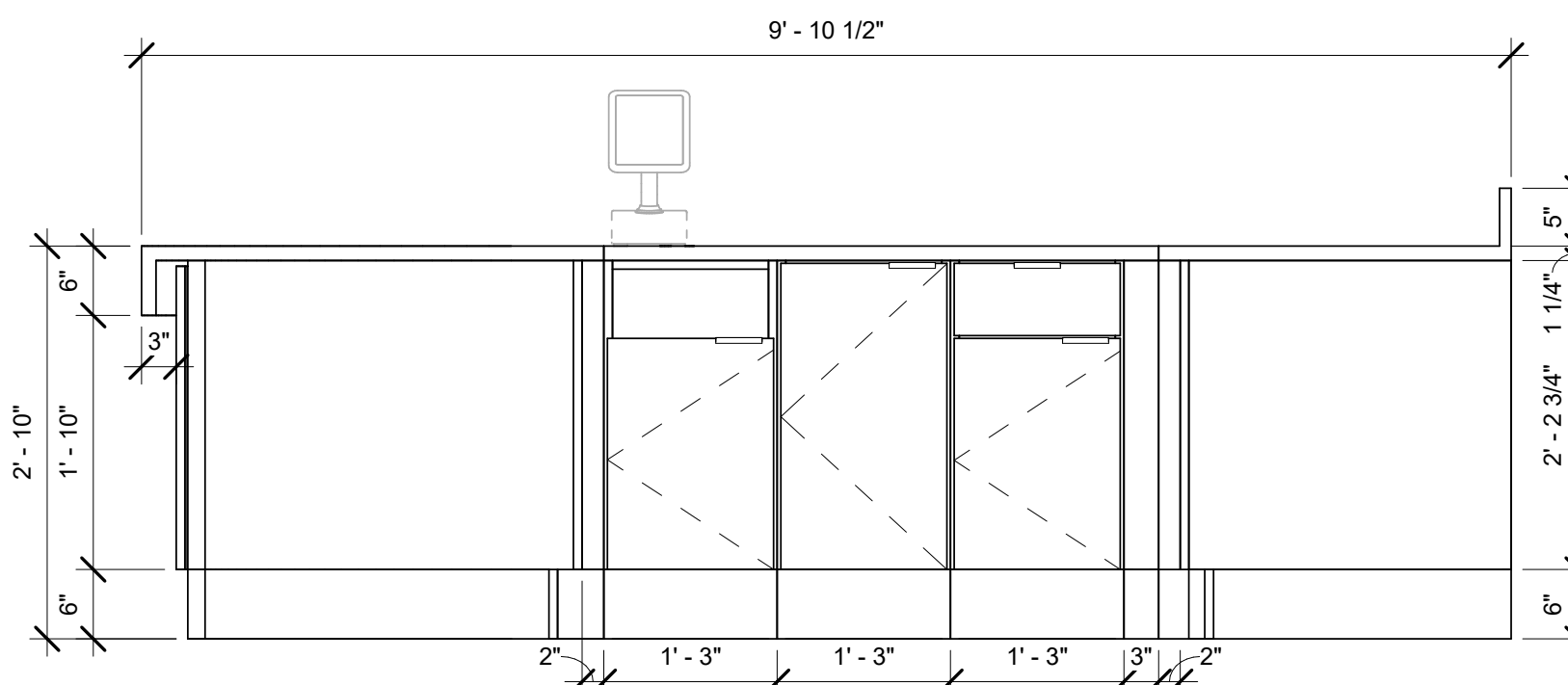

12 MOP - BACK ELEVATION
Scale: 3/4" = 1'-0"

HUNTSVILLE HOSPITAL
101 SIVLEY RD
HUNTSVILLE, AL 32503

No.	Date	Issue	By	Check
-----	------	-------	----	-------

Revisions

No.	Date	Revision	By	Check
-----	------	----------	----	-------

INTERIOR DETAILS

I505

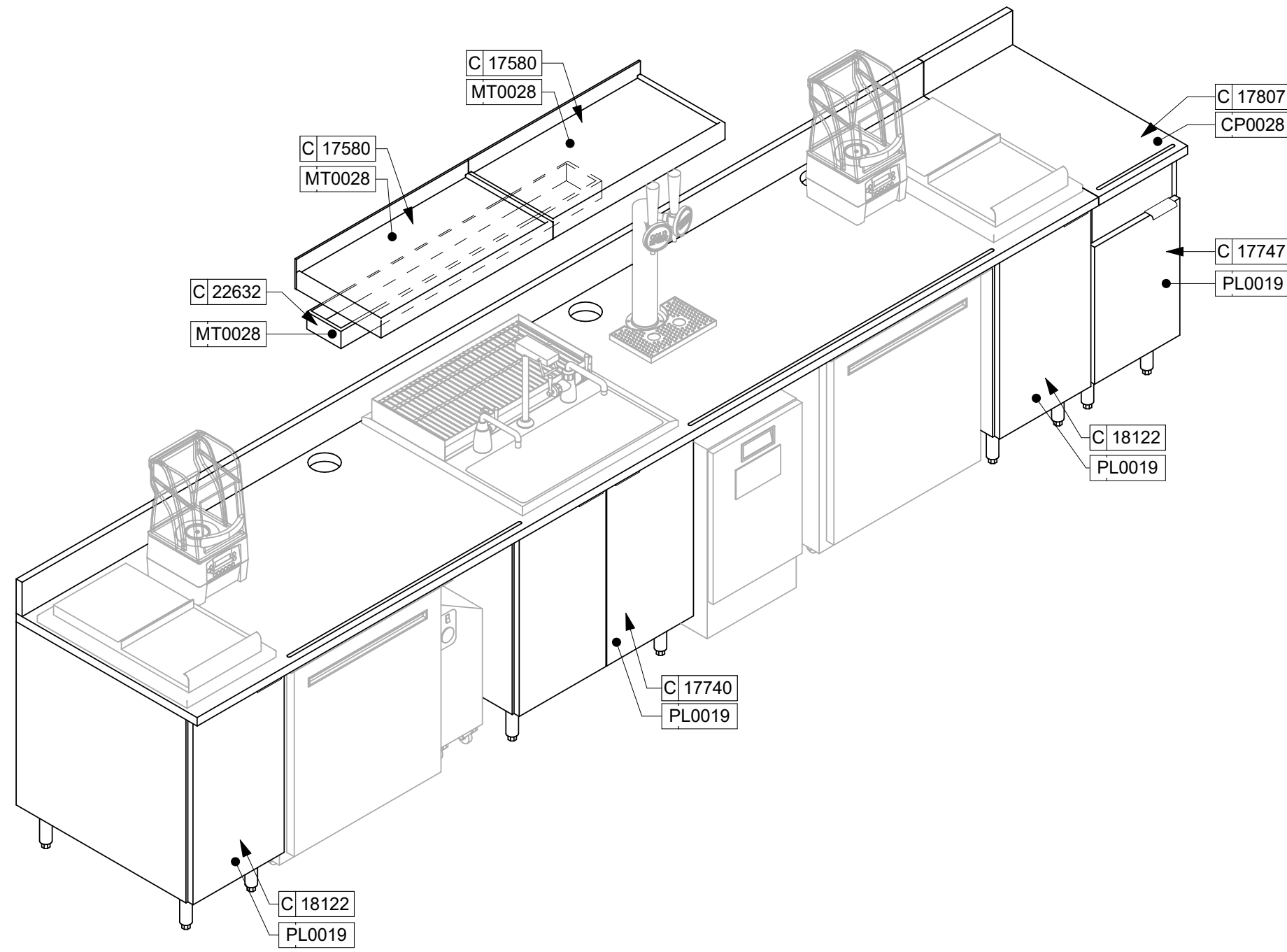

1 CBE - 3D VIEW

Scale:

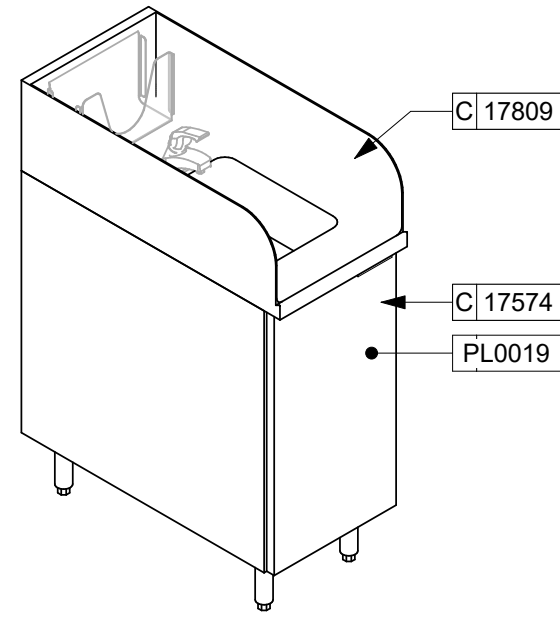

4 HAND SINK - 3D VIEW

Scale:

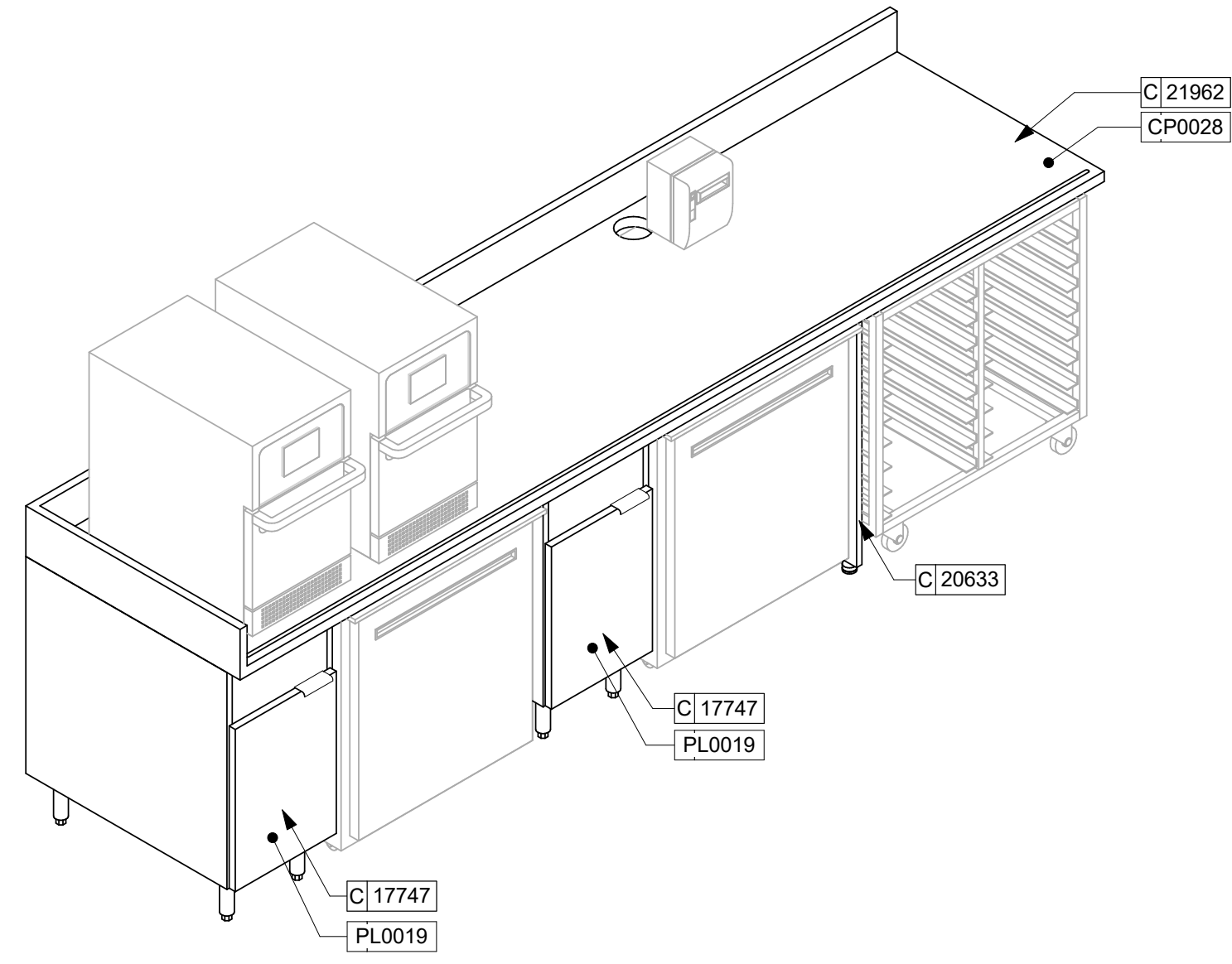

7 WARM - 3D VIEW

Scale:

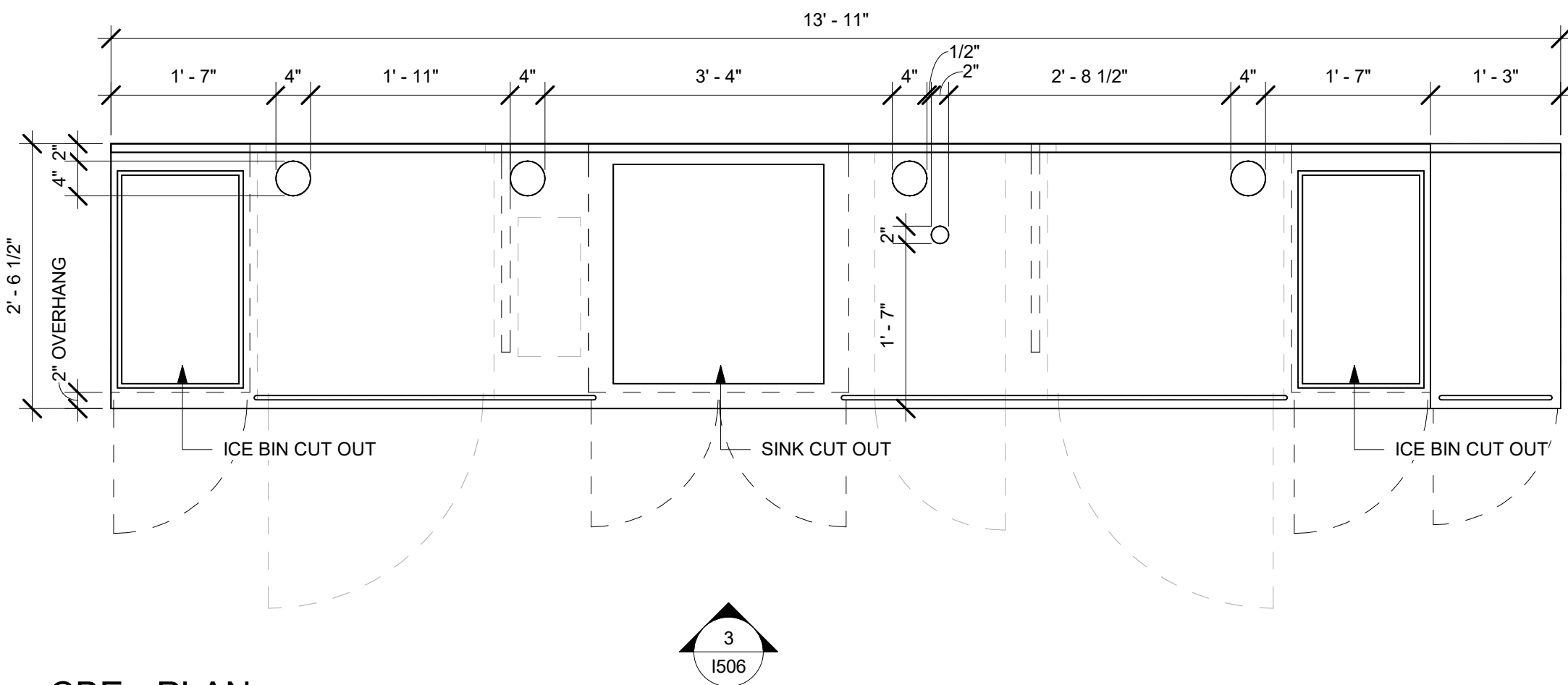

2 CBE - PLAN

Scale: 3/4" = 1'-0"

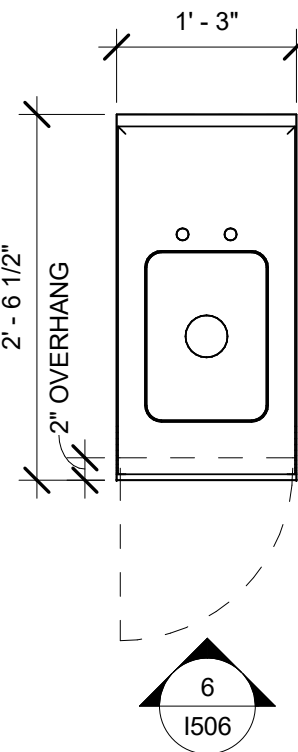

5 HAND SINK - PLAN

Scale: 3/4" = 1'-0"

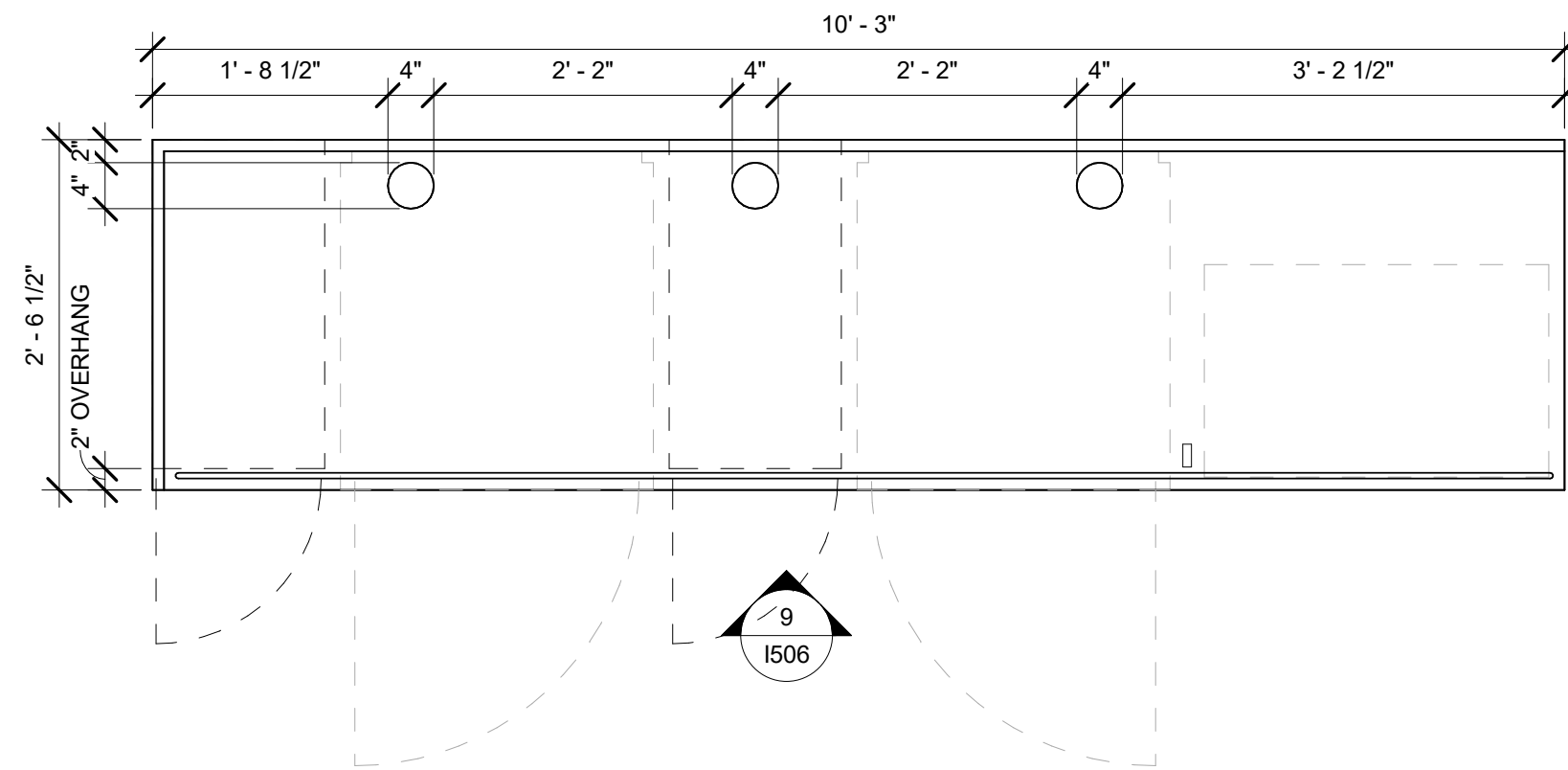

8 WARM - PLAN

Scale: 3/4" = 1'-0"

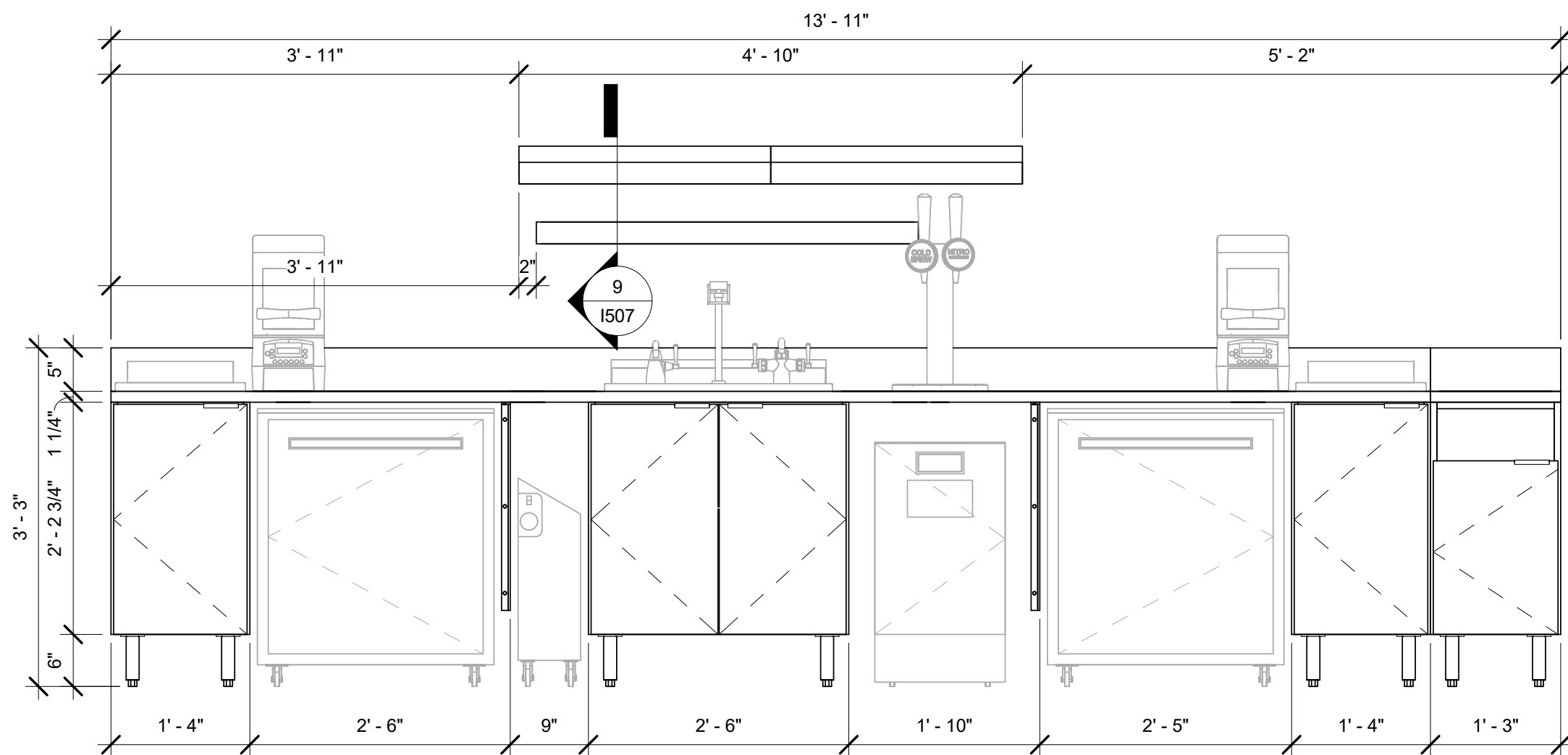

3 CBE - ELEVATION

Scale: 3/4" = 1'-0"

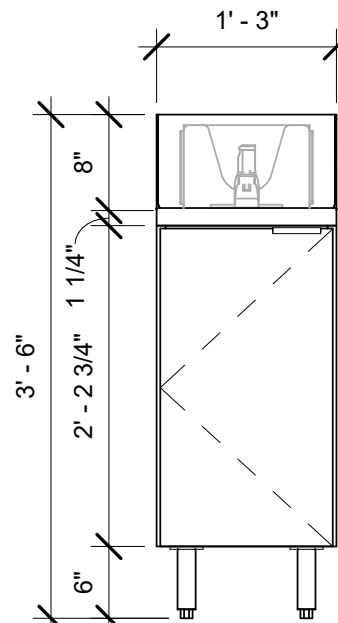

6 HAND SINK - ELEVATION

Scale: 3/4" = 1'-0"

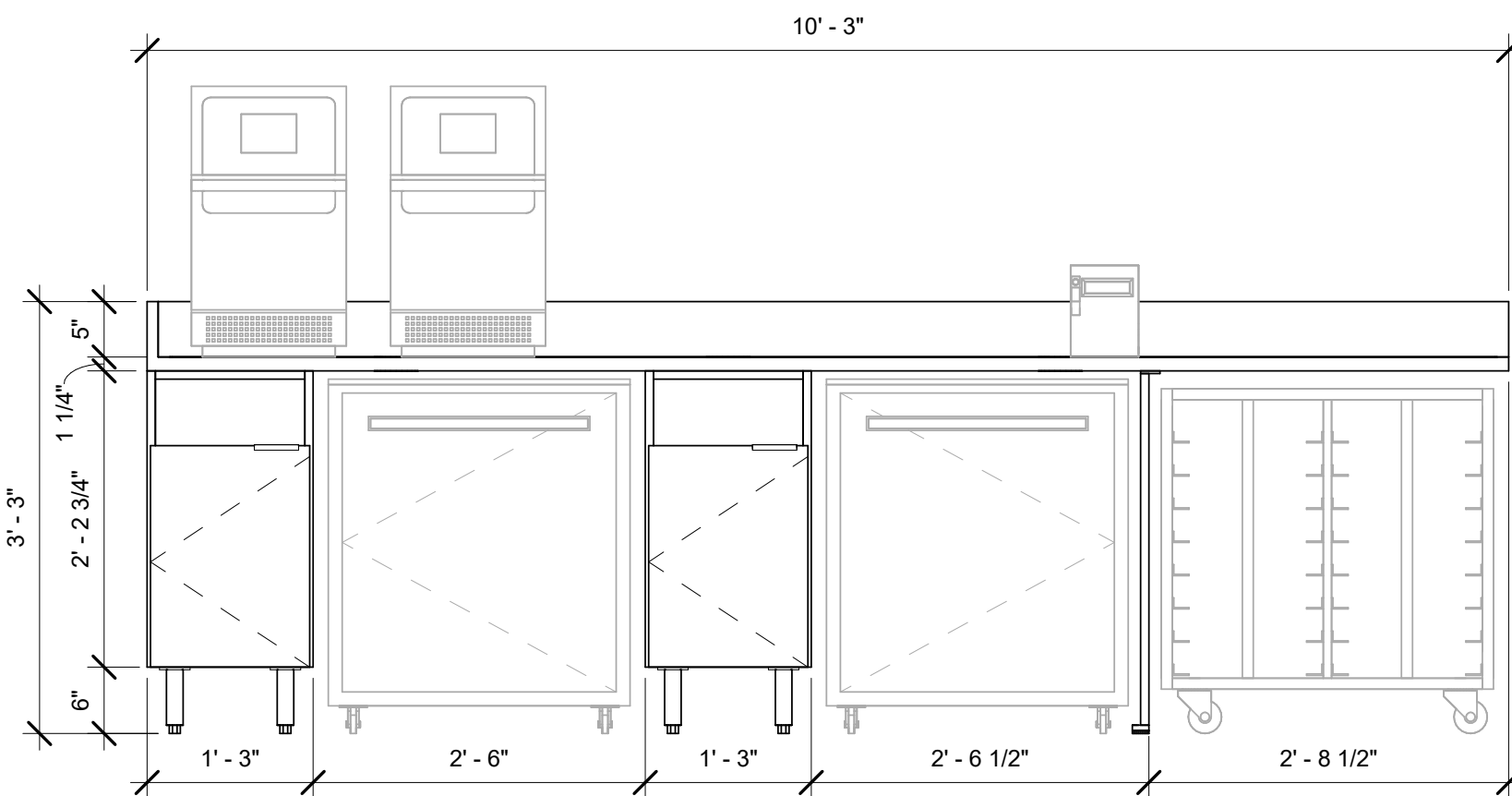

9 WARM - ELEVATION

Scale: 3/4" = 1'-0"

HUNTSVILLE HOSPITAL
101 SIVLEY RD
HUNTSVILLE, AL 32503

No. Date Issue By Check

Revisions

No. Date Revision By Check

INTERIOR DETAILS

I506

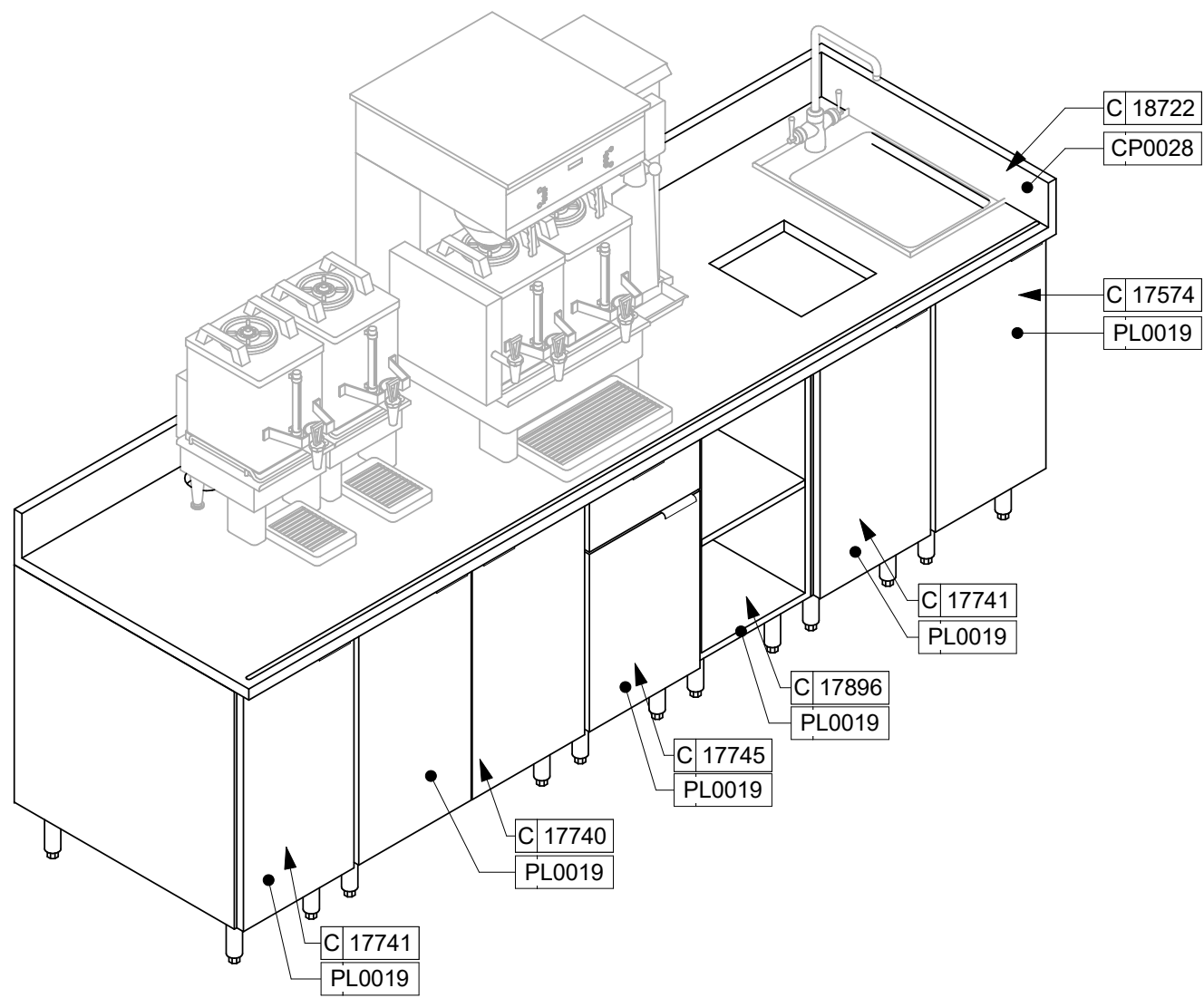

1 BREW - 3D VIEW

Scale:

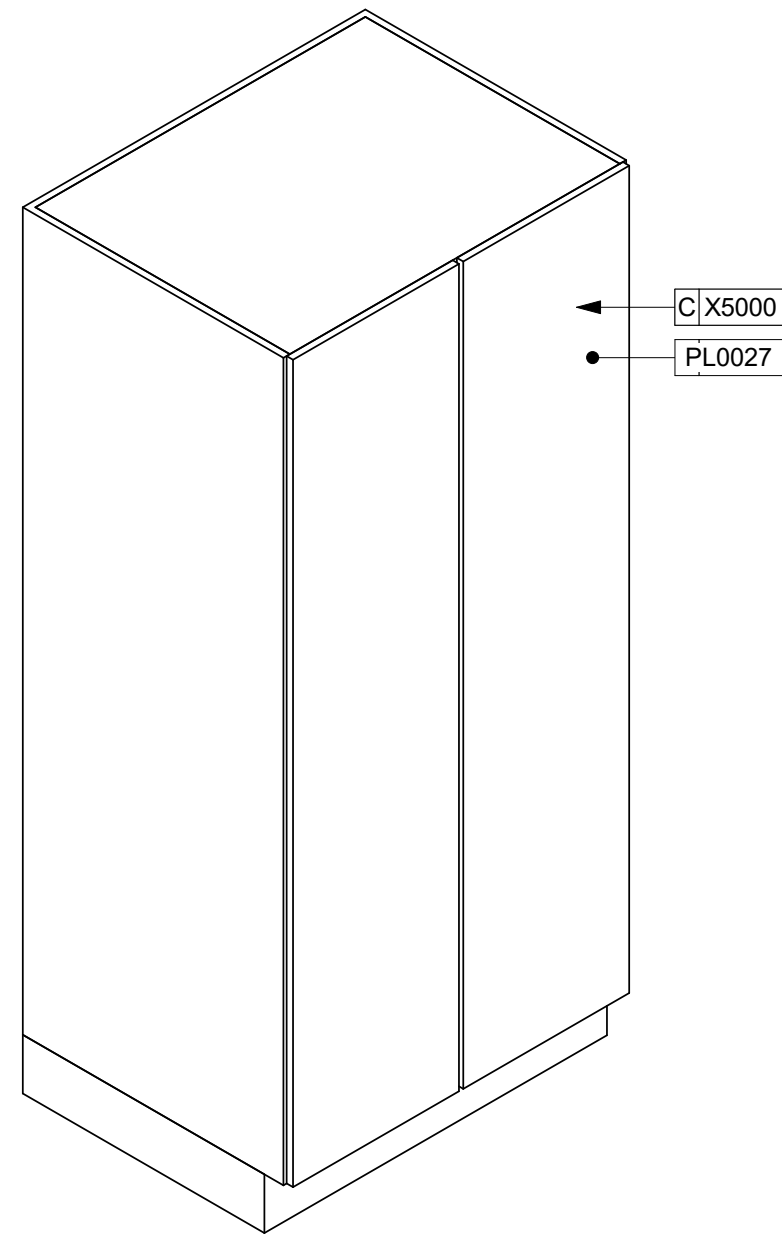

4 STORAGE CABINET - 3D VIEW

Scale:

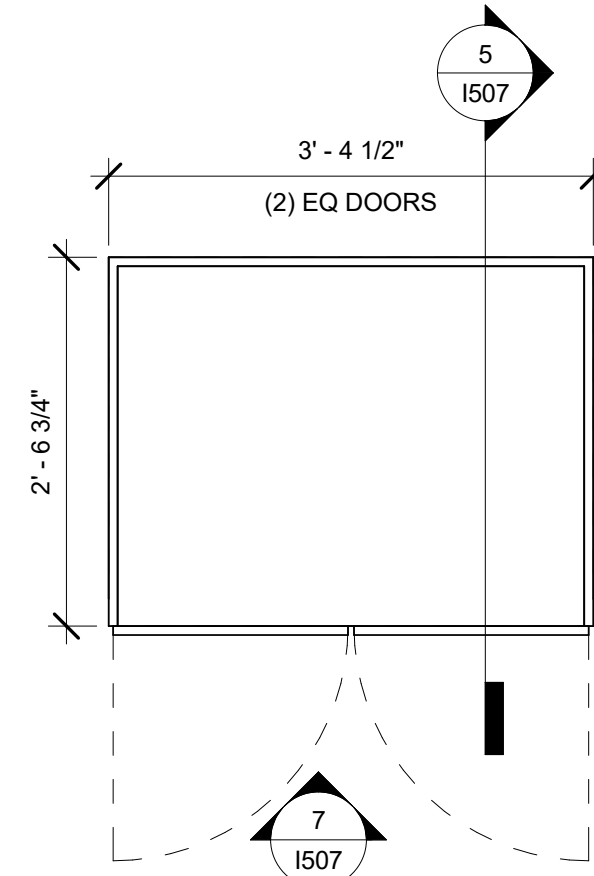

6 STORAGE CABINET - PLAN

Scale: 3/4" = 1'-0"

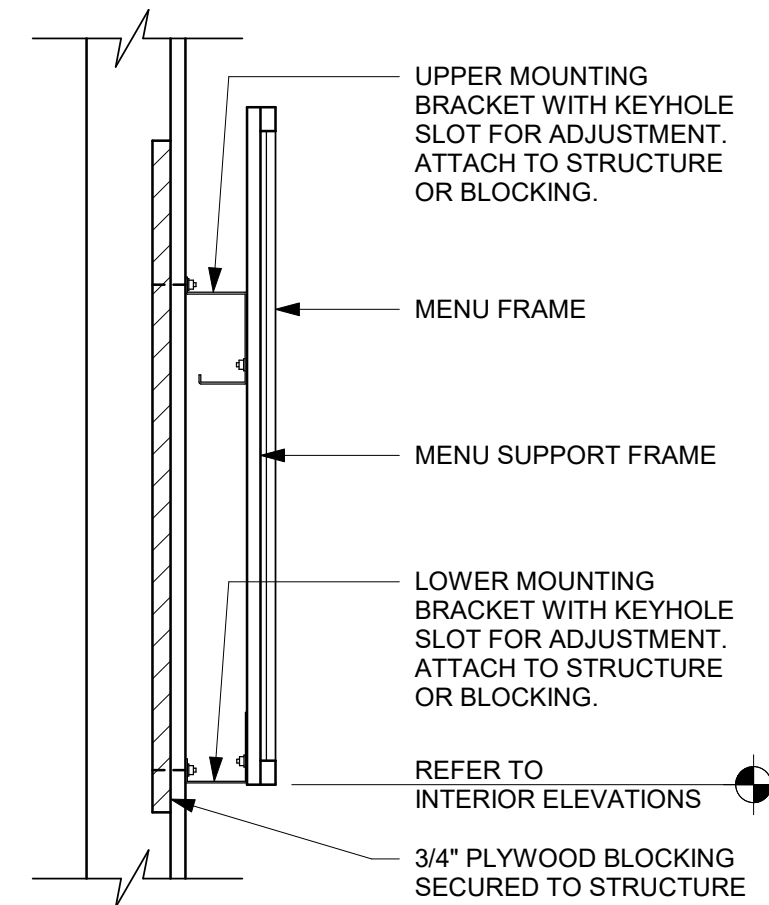

8 MENU - WALL MOUNT

Scale: 1 1/2" = 1'-0"

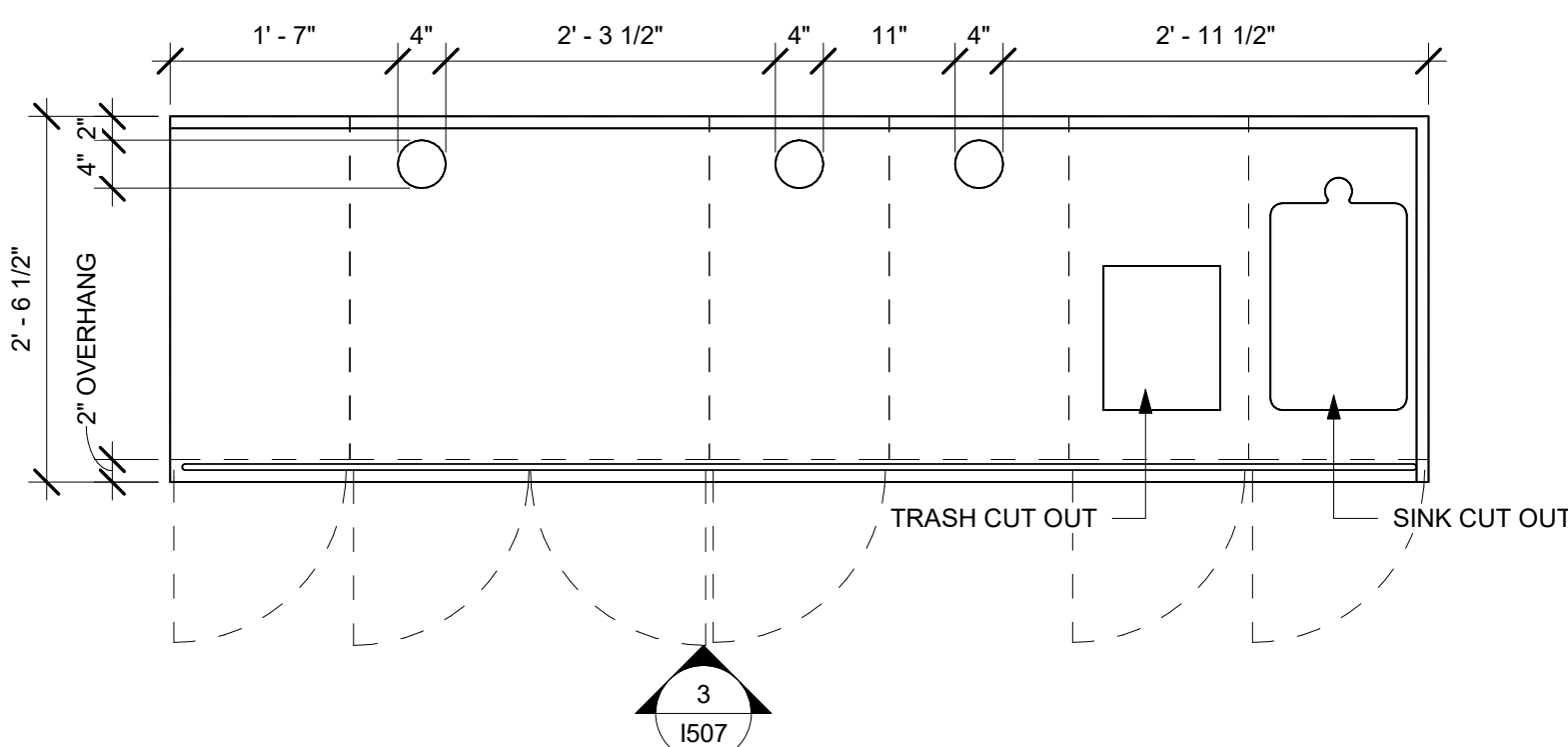

2 BREW - PLAN

Scale: 3/4" = 1'-0"

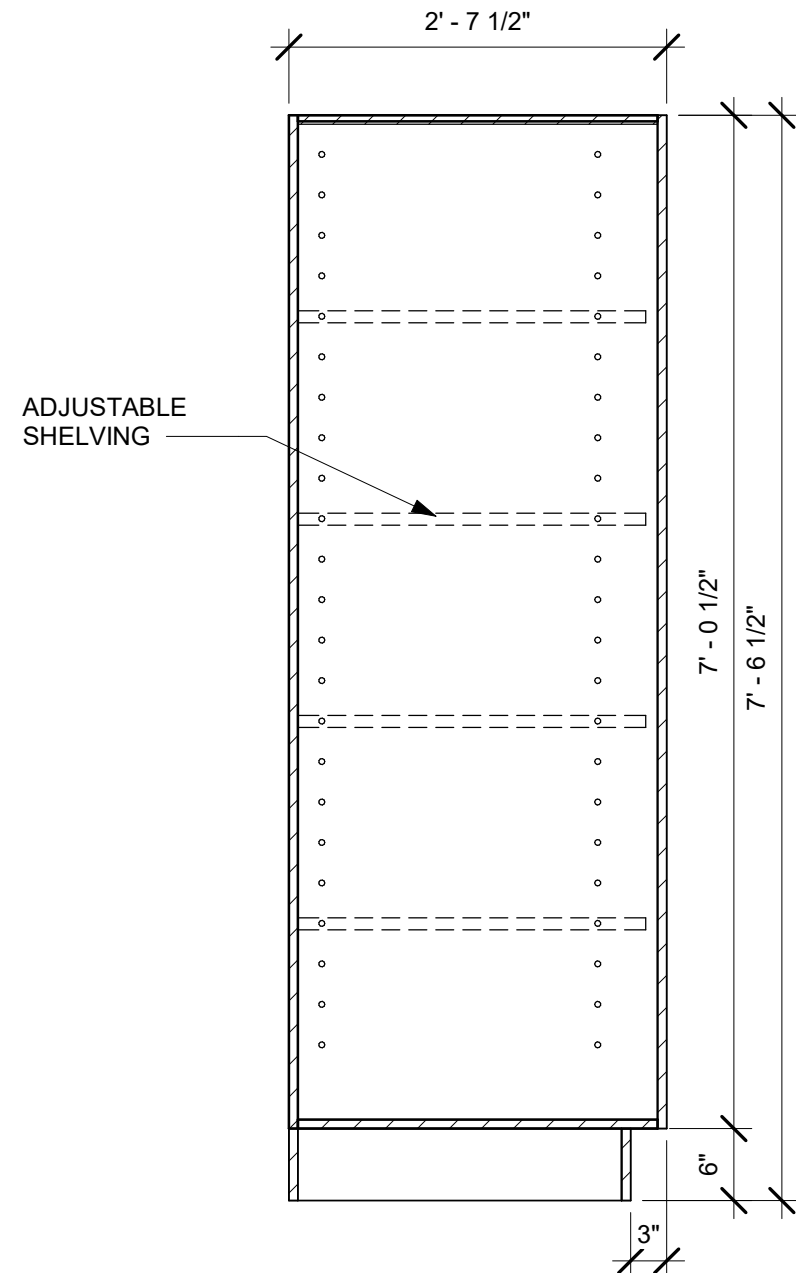

5 STORAGE CABINET - SECTION

Scale: 3/4" = 1'-0"

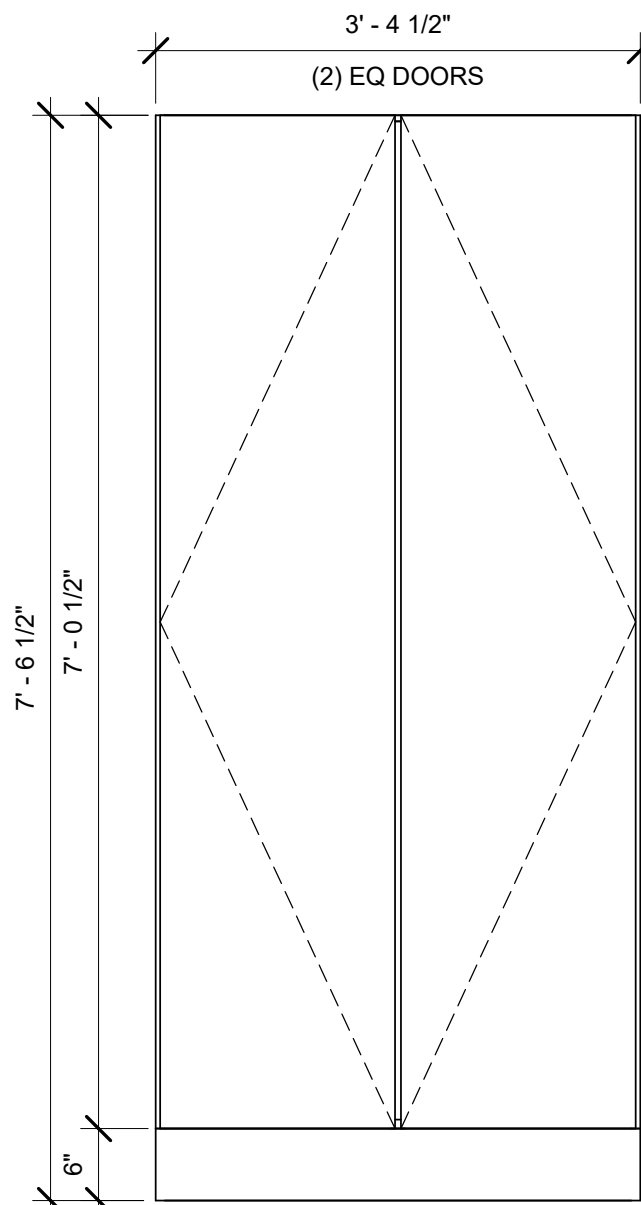

7 STORAGE CABINET ELEVATION

Scale: 3/4" = 1'-0"

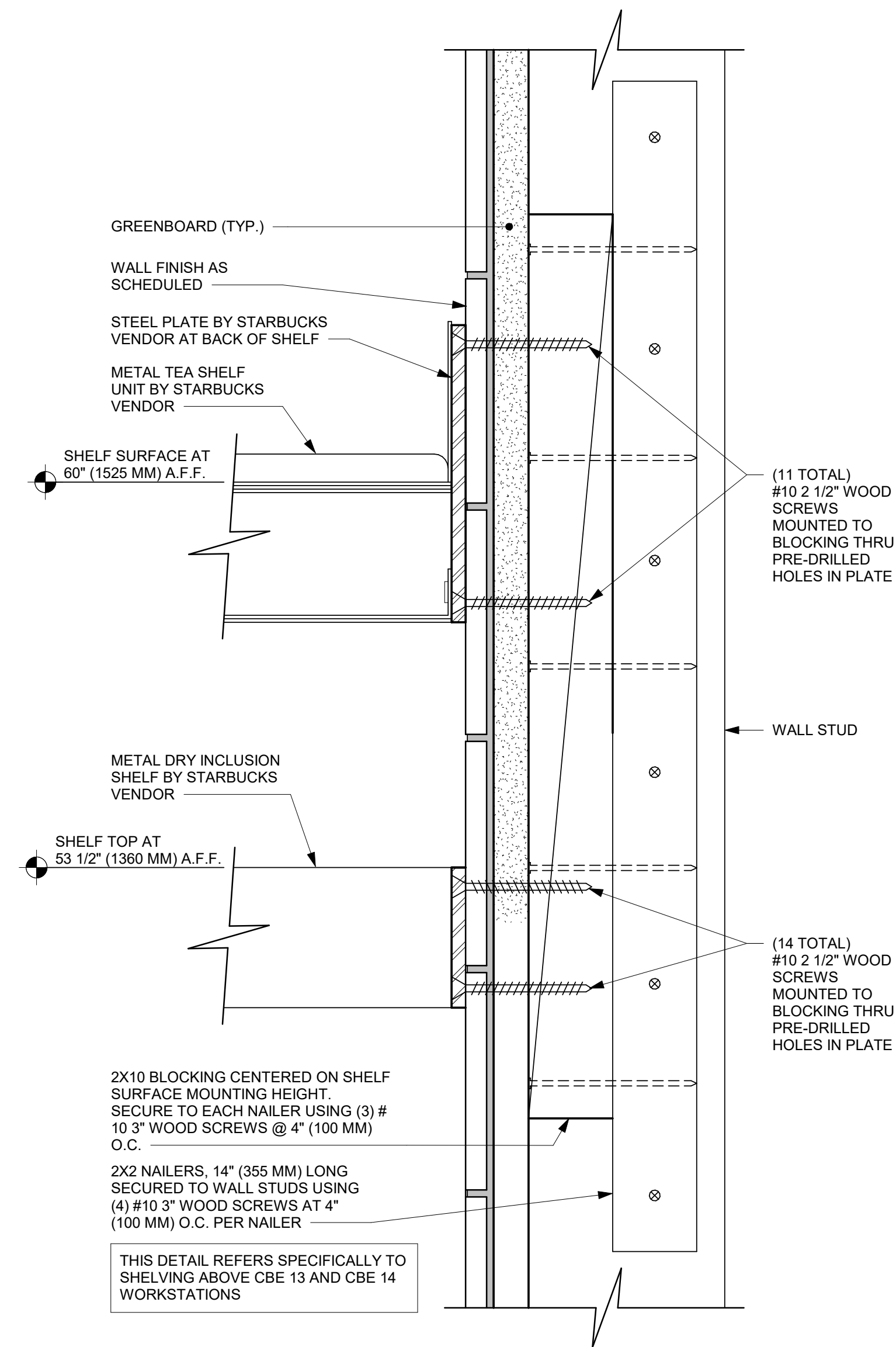

9 METAL TEA AND DRY INCLUSION SHELF WOOD WALL ATTACHMENT

Scale: 6" = 1'-0"

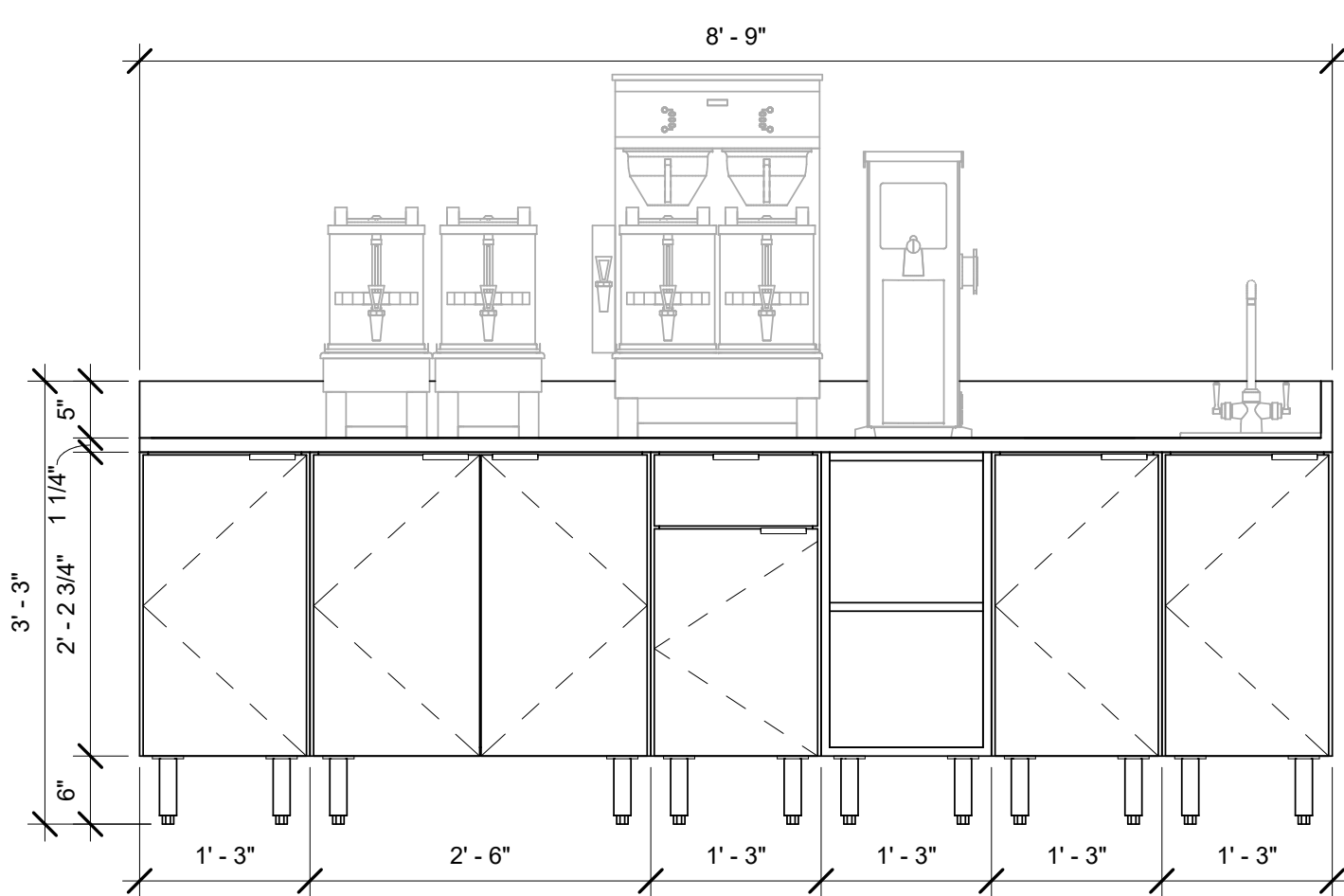

3 BREW - ELEVATION

Scale: 3/4" = 1'-0"

HUNTSVILLE HOSPITAL
101 SIVLEY RD
HUNTSVILLE, AL 32503

No. Date Issue By Check

Revisions

No. Date Revision By Check

INTERIOR DETAILS

1507

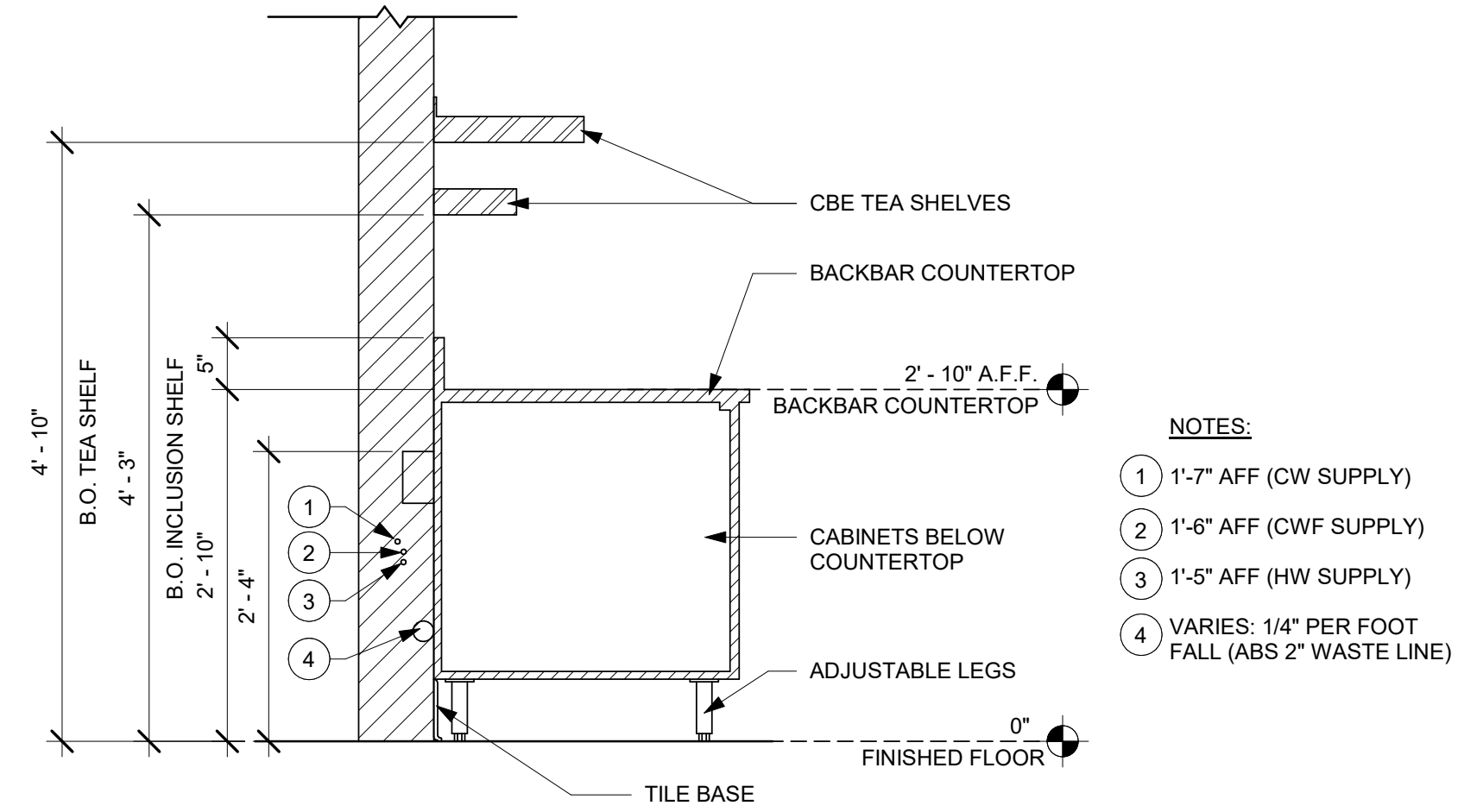

1 SECTION AT BACKBAR CB
Scale: 3/4" = 1'-0"

HUNTSVILLE HOSPITAL
101 SIVLEY RD
HUNTSVILLE, AL 32503

No.	Date	Issue	By	Check
-----	------	-------	----	-------

Revisions

No.	Date	Revision	By	Check
-----	------	----------	----	-------

INTERIOR DETAILS

I508