KIRSCH®
DRAPERY HARDWARE

Custom Rodding & Basic Hardware

2025 Brochure

MADE JUST FOR YOU

CUSTOM RODDING: FOR THE DETAIL OBSESSED

Built to suit your exact specifications.

Design solutions solved with multiple configuration options.

Assembled with care by expert hands for absolute perfection.

We take great care to review each unique order we receive before we construct individual rods by hand. From decorative to basic, functional to practical, we have a large range of configurations that will suit any of your projects. Our custom rods are the answer to all of your drapery hardware problems.

CONTENTS

AMP™ MOTORIZATION

08 Overview & Benefits
13 Components

ESTATE™ TRAVERSE RODS

18 Overview & Benefits
23 Mounting Options & Bracket Spacing
28 Assembled Set Pricing
38 Estate™ Components

ARCHITRAC® HARDWARE

48 Overview & Benefits
54 Architrac® Series 94001 & Components
58 Architrac® Series 94003 & Components
60 Architrac® Series 94004 & Components
62 Architrac® Series 94005 & Components
64 Architrac® Series 9046 & Components
68 Architrac® Series 9600 & Components
72 Architrac® K-Rail & Components
74 Architrac® Components

BASIC DRAPERY HARDWARE

84 Overview & Benefits
86 Lockseam Hardware
89 Tension Rods
90 Sash Rods
91 Miscellaneous Components

HELPFUL GUIDES

93 Stack Guides
100 Top Hole Installation Guide
101 Index

AMP™ MOTORIZATION: SMART LIVING

Control your draperies with ease with our motorization.

Compatible with our Estate™ Traverse Rods and Architrac® Series 94001.

Powerful yet **quiet** motor controlled with a touch of a button on our app.

Experience comfortable living at it's finest with motorized draperies. Our compact motor whisks your draperies with a touch of a button on our app. Set timers, adjust settings and more all from your smart device. Pure convenience packed in a small motor, now that's a smart move.

CONTENTS

08 Overview

10 Mounting Options

13 AMP™ Motorization Components

AMP™ Motorization

Why AMP™?

The slim design of the quiet, yet powerful motor and the position on the track allows the motor to tuck seamlessly behind your drapery panel so you'll never have to sacrifice your style or comfort. For safety measures, you're able to move the draperies with a gentle tug, allowing for operation when a remote is not present or if a guest is unaware of the motorization feature. The dual battery and AC power sources allows operation in case of a power outage so draperies may be opened in the event of an emergency. AMP™ Motorization is available on our most popular traversing tracks, Estate and Architrac® Series 94001 and in drapery header styles Ripplefold™ and pleated for a variety of styling options. This is comfortable living at its finest.

For AMP™ Motorization brochure, programming instructions and installation instructions, please visit the drapery hardware resource library at kirsch.com.

Benefits & Features

AMP™ Motorization

- Motor mounts to the back of the track which allows a seamless look between motorized and manual traverse rods
- Drapery fabrication does not need to change between manually controlled draperies and motorized draperies; No additional returns or any special instructions
- Limits are set automatically after installation
- Remote control is radio frequency and easily pairs with the motor
- Tug feature; when drapery is pulled the motor will traverse the drapery
- AMP™ App with AMP™ USB Bridge
- Architrac® Series 94001 Rods with AMP™ cannot be bent or curved

Frequently Asked Questions

What is the weight capacity?

64 lbs	Motor is rated to 64 lbs. Be sure not to exceed the Estate or Architrac track specifications to ensure your motor operates optimally.

Can you double the weight capacity by using two motors?

No	Only use one motor per rod.

Does AMP™ offer limit setting?

Yes	The motor automatically sets its limits.

Does AMP™ offer touch control?

Yes	The tug feature allows you to pull on the drapery and the motor will automatically open or close your draperies.

How long is the power cord?

6 ft	The durable, non-extendable power cord is extra long for out of reach places. Any extra can be rolled and secured for a tidy look. Cable extensions are available in 15", 4', 10' and 20' lengths to reach outlets that are farther away from the motor.

Is there a wall switch?

Yes	There are Flush Mount and Surface Mount Wall Switches available.

Does AMP™ offer a warranty?

Yes	See the Kirsch Warranty document for more information.

Download the AMP™ APP to get started

Download on the App Store

GET IT ON Google Play

AMP™ Motorization Overview

Overview

- Soft start/stop & manual operation
- Tug feature: when drapery is pulled the motor will traverse the drapery
- Automatic limits on end stop
- Favorite/intermediate position
- Dry contact for external control
- RF Remote and wall switches
- Setting with buttons on motor units
- Setting with external dry contact switch
- LED Indicators
- One-Way and Two-Way Draw
- Pleated
- Ripplefold™
- AMP™ App with AMP™ USB Bridge

Available Colors

White

Side View	Front View	Bottom View

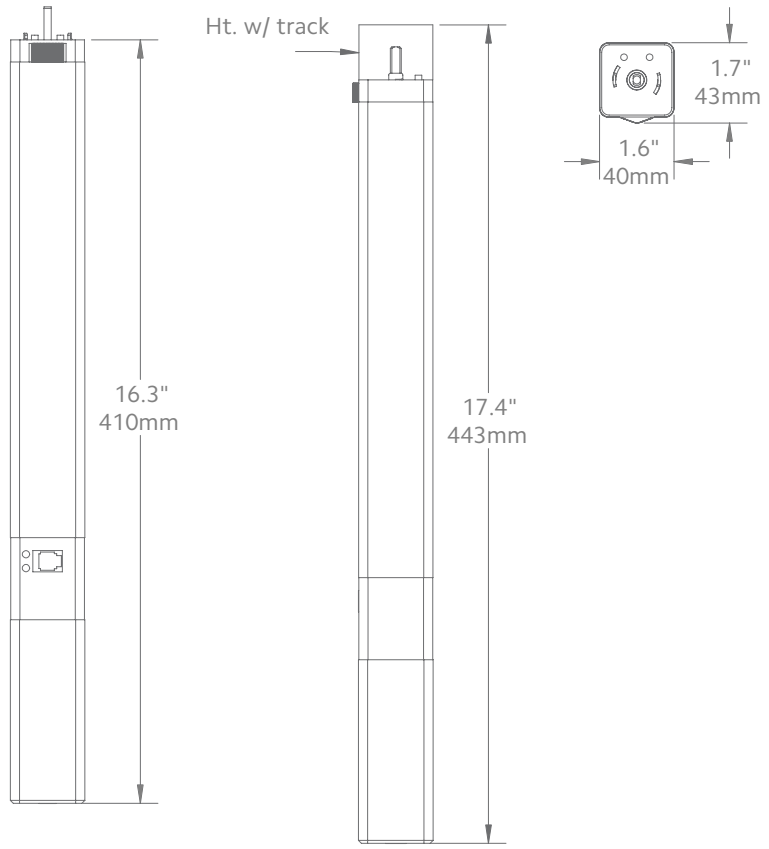

Motor Unit	Product No.
AMP™ Drapery Motor	62001300

Technical Specs	AMP™ Motor
Power Supply	DC 16.5V-0.89A (100-240VAC 50/60Hz 0.5A)
Amperage	2.55Ah
Average Linear Speed	7.8inches/sec
Power Consumption	40 watts
Torque	1.2Nm
Power Cable Length	6 feet
Variable Speed	80, 100 & 120 rpm
Certifications	UL/CE
Max. Track Length	Estate™ - 16 ft Architrac™ 94001 - 16 ft
Max. Load	64 lbs

Follow track specifications for drapery weight.

Bracket Spacing & Mount Options

Place brackets at each end. On the ends where the drapery will stack, place the next bracket at a maximum of 24" from the first bracket, then place remaining brackets at 48" intervals over the remainder of the track. Spacing may need to be shortened for heavier draperies. All mounting options are compatible with our AMP™ Motorization.

Wall Mount using parts:

To achieve this look, order Estate rod, wall mount and all components will be included.

94129061 Zinc	or	1856973 Satin Nickel	or	1856978 Brushed Bronze	or	1857324 Black

1⅜" Wall Mount

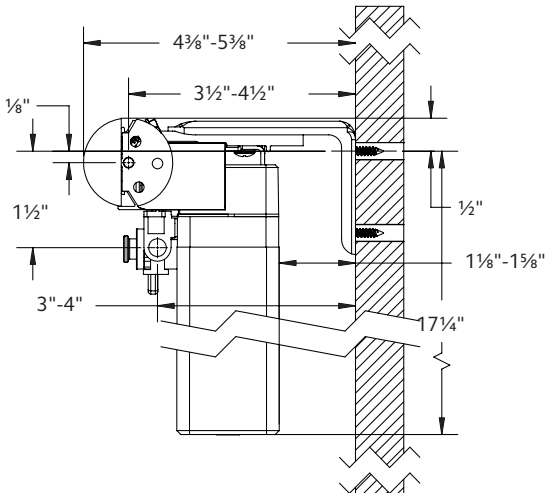

2" Wall Mount

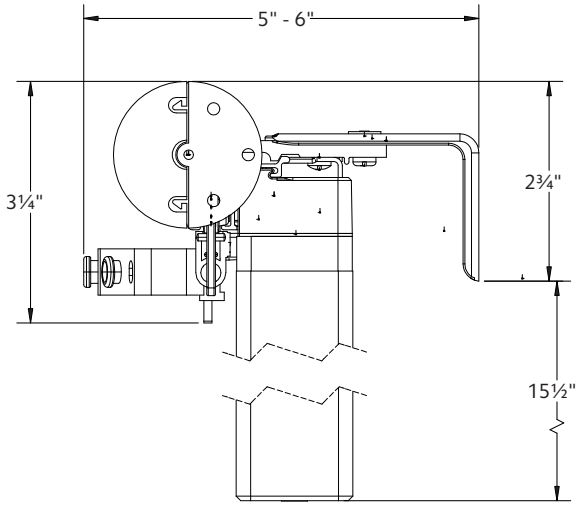

Ceiling Mount using parts:

To achieve this look, order Estate rod, ceiling mounted. 94130xxx brackets are included with the rod. Then order item 1796061 ceiling mount bracket in the quantity needed based on the bracket spacing drawing on page 10.

94130xxx & **1796061**

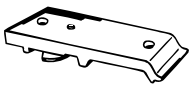

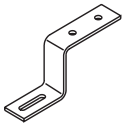

1⅜" Ceiling Mount

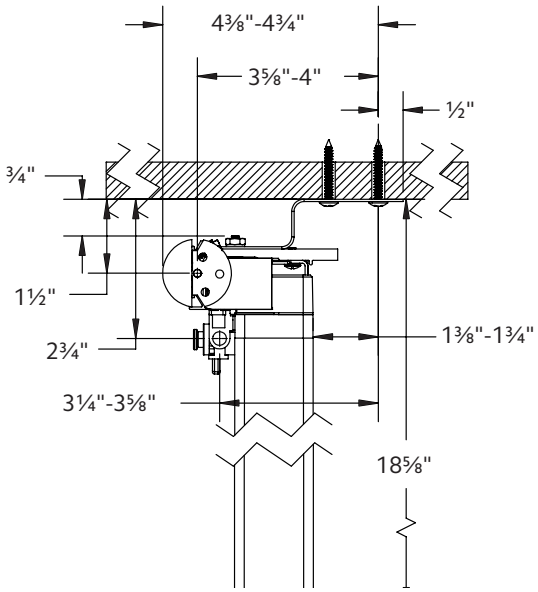

2" Ceiling Mount

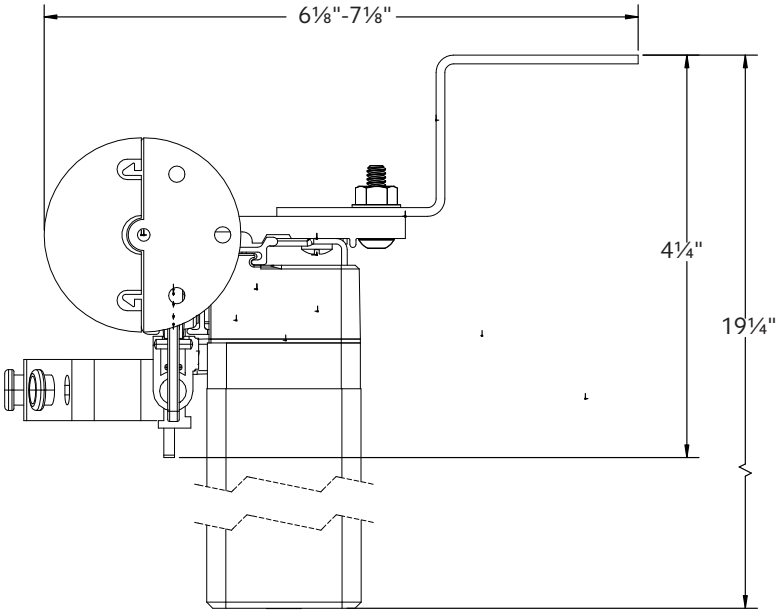

Double Wall Mount using parts:

To achieve this look, order Estate rod, ceiling mounted. 94130xxx brackets are included with the rod. Then order one, item 94125xxx double bracket and two, item 1796061 ceiling mount brackets multiplied by the quantity needed based on the bracket spacing drawing on page 10.

94125xxx & **1796061** & **94130xxx**

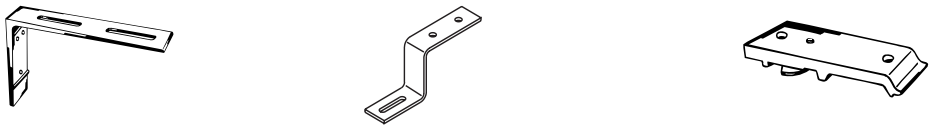

1⅜" Double Wall Mount

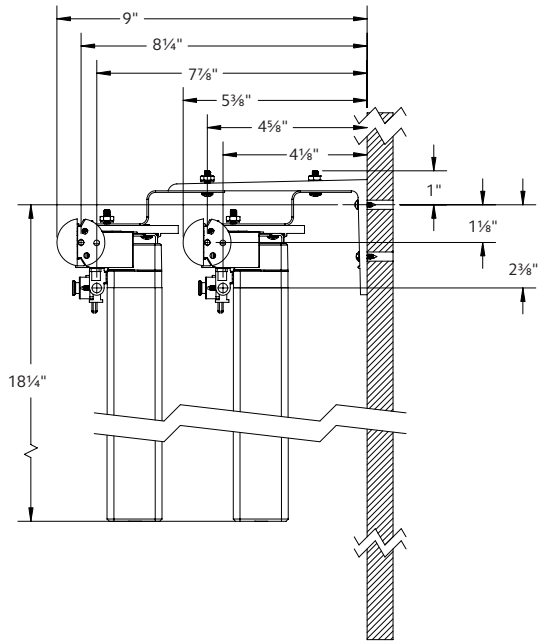

2" Double Wall Mount

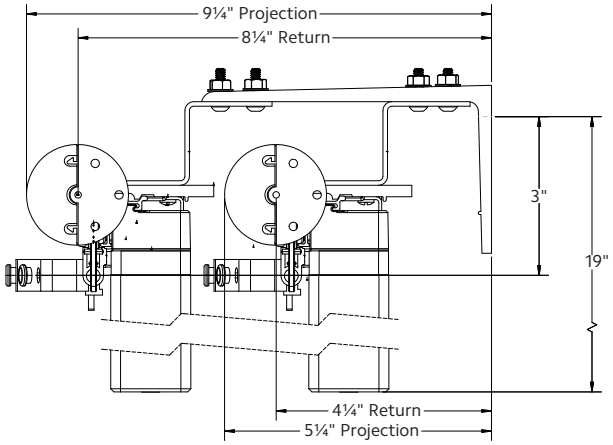

2" Front & 1⅜" Back Double Wall Mount

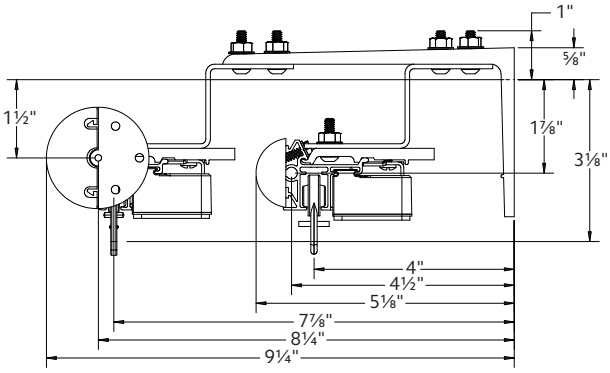

AMP™ Motorization Components

Item	Product No. & Finish		Description	Unit of Measure
	62001300	White	AMP Motor RF 2W DC Drapery Motor 1.2Nm-20cm 14.8V	1 piece per box
	84531025	White	AMP Drapery Motorhead Adapter Right	10 pieces per box
	84532025	White	AMP Drapery Motor head Adapter Left	10 pieces per box
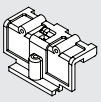	**84503059** **84503025**	Black White	Drapery Motor Master Carrier Adapter	20 pieces per box
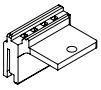	**84504025**	White	Drapery Motor Front Belt Connector	100 pieces per box
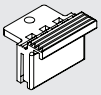	**84505025**	White	Drapery Motor Back Belt Connector	100 pieces per box
	84506025	White	Drapery Motor Belt Connector Clip	100 pieces per box
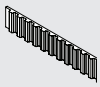	**84510000**		Motor Belt	109 yards per box
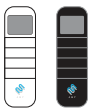	**62101000** **62101010**	White Black	AMP Remote Control RF 2W 15 Channel	1 piece per box
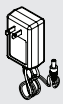	**62201300**	White	AMP Battery Charger 16.5V/0.89A	1 piece per box
	62102000	White	AMP Gateway USB Bridge	1 piece per box
	62109000	White	AMP Wall Switch Surface RF 2W 15 Channel	1 piece per box
	62108000		AMP Wall Switch RF 2W 15 Channel	1 piece per box

AMP™ Motorization Components

Item	Product No. & Finish	Description	Unit of Measure
	84509061	Adjustable Pulley Right	1 piece per box
	84508061	Adjustable Pulley Left	1 piece per box
	1026660	15" Cable Assembly	10 pieces per box
	1026661	4' Cable Assembly	10 pieces per box
	1026662	10' Cable Assembly	10 pieces per box
	1026663	20' Cable Assembly	10 pieces per box

Connect your AMP™ motor to the AMP™ USB Bridge for the ultimate control in creating your smart home.

ESTATE™ TRAVERSE ROD: INNOVATING COMFORT

Flexible styling options;
from decorative to practical.

Gorgeous fascias from our decorative collections plus two modern options.

Pair with our **AMP™ Motor** and unlock the full potential and **gain maximum control**.

A perfect solution for residential and commercial applications, our Estate Traverse Rods offer the flexibility and versatility you crave to bring your remarkable styles to life. Each thoughtfully designed element accommodates a variety of solutions ingenious customizable Estate design solutions.

CONTENTS

18 Overview

20 Why Estate™ Traverse Rods

21 Operating Systems

22 Estate™ Overview

23 Bracket Spacing & Mount Option

27 Calculating Drapery Weight

28 Designer Metals™

32 Wood Trends™

36 Wrought Iron

38 Components

COLLECTION OVERVIEW

3 **FASCIA STYLES**
A style for everyone

2 **DRAPERY HEADINGS**
Pleated, Ripplefold™

5 **DRAW TYPES**
Motorized, Hand, Baton,
Baton Duplex and Cord

1 **COLLECTION**

AMP™ MOTORIZATION COMPATIBLE

1

2

3

1 | Designer Metals™
2 | Wood Trends™
3 | Wrought Iron

Why Estate™ Traverse Rods

The Estate™ Traverse Rod Collections are the flagship of the Kirsch® Decorative Drapery Hardware product lines. Estate™ rods are decorative, 1⅜ inch or 2 inch traversing drapery rods with wheeled carriers that are designed to carry today's heavier draperies. Having set the interior design standard for decades, each of the Estate™ collections are characterized by inspired finials, premium finishes and precision engineered components.

Designer Metals™, Wood Trends™, and Wrought Iron Collections are featured in countless luxury venues and designer homes throughout the world.

Operating Systems

Motorized Draw

AMP™ Motorization

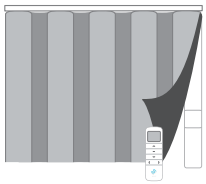

- Easy to use
- Quiet, powerful motor
- Pleated or Ripplefold™
- For Estate™ Traverse Rods or Architrac® Series 94001
- For more information, see page 8

Manual Draw

Cord Draw

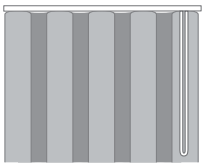

- Easy to use
- Pleated or Ripplefold™

Hand/Baton Draw

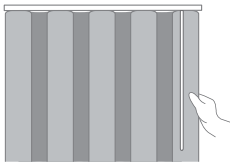

- Easy to use
- A gentle tug allows drapery to glide across track
- Pleated or Ripplefold™

Baton Duplex Draw

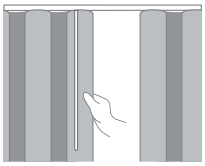

- Easy to use
- Used on split draw rods
- Pleated or Ripplefold™
- When the baton is pulled on one stack, draperies on both sides of the traverse rod open or close

Header Styles

Ripplefold™

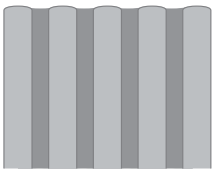

- Panels can be pressed flat, yet fall into fold
- No hooks or pins
- Headings are suspended under track
- Stack back is less than conventional pleated draperies
- Draperies snap on/off carriers for easy installation
- Interior drapery appearance is identical to exterior-facing appearance

Pleated

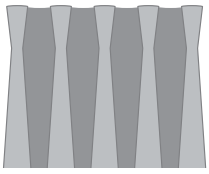

- A classic header option
- Can be used with most track systems using slip-in or pin-on hooks
- Headings can be suspended under the track or over the face of the track to conceal hardware
- Four carriers per foot is standard, additional carriers or rings can be ordered

Estate™ Overview

To help determine which system is right for your project, use the guideline below to select the best fit. For more detailed information about each track, please visit our resource library at kirsch.com.

Estate™ Series	Designer Metals™	Wood Trends™	Wrought Iron
What is your preferred size?			
1⅜"	•	•	•
2"	•	•	
What is your preferred Draw type?			
Motorized	•	•	•
Manual	•	•	•
What is your preferred Drapery Heading type?			
Pleated	•	•	•
Ripplefold™	•	•	•
What is your mounting location?			
Ceiling Mount*	•	•	•
Wall Mount	•	•	•

*Finial choices may be limited for ceiling mounted Estate™ Rods.

Track Performance Data

Style	Heading Style	Mount	Draw	Minimum Track Length	Maximum Track Length	Minimum Fabric Weight	Lbs. per Ft.
83611 1⅜" Estate™ Manual or Motorized Draw	Pleated, Ripplefold™	Ceiling, Wall	One-Way	18 in	16 ft	64 lbs	4
			Two-Way	18 in	16 ft	64 lbs	4
93601 2" Estate™ Manual or Motorized Draw	Pleated, Ripplefold™	Ceiling, Wall	One-Way	18 in	16 ft	64 lbs	4
			Two-Way	18 in	16 ft	64 lbs	4

*Maximum track lengths and maximum fabric weight do not apply to curved track. Check with customer service for feasibility. Send complete specifications and fabric weight.

Splices & Keystones per Track

Track Length	Number of Splices	Keystones Included
8 ft. to 16 ft.	1	1

Bracket Spacing & Mount Options

Place brackets at each end. On the ends where the drapery will stack, place the next bracket at a maximum of 24" from the first bracket, then place remaining brackets at 48" intervals over the remainder of the track. Spacing may need to be shortened for heavier draperies. All mounting options are compatible with our AMP™ Motorization.

Wall Mount using parts:

To achieve this look, order Estate rod, wall mount and all components will be included.

94129061 Zinc	or	1856973 Satin Nickel	or	1856978 Brushed Bronze	or	1857324 Black

1⅜" Wall Mount

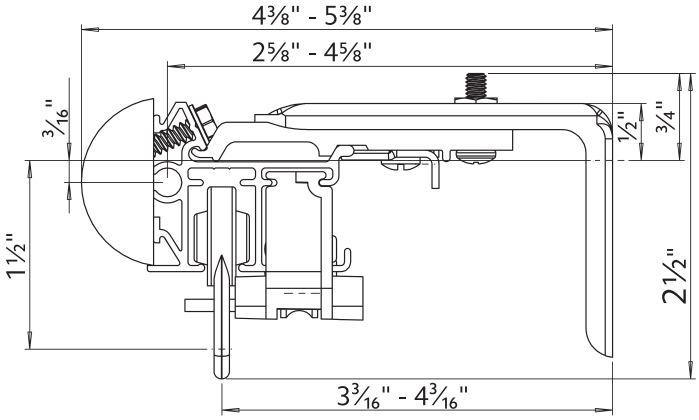

2" Wall Mount

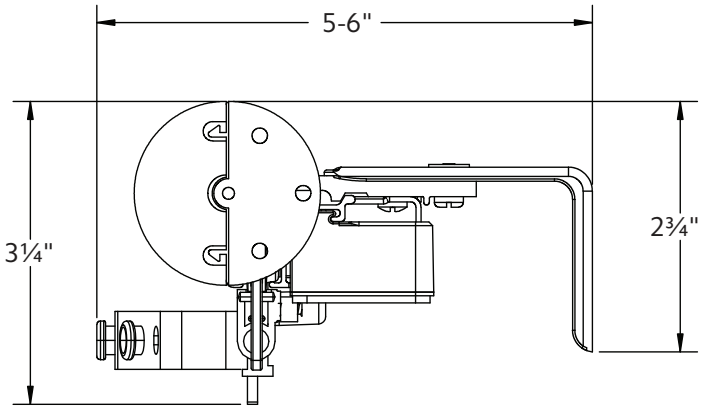

Ceiling Mount using parts:

To achieve this look, order Estate rod, ceiling mounted. 94130xxx brackets are included with the rod. Then order item 1796061 ceiling mount bracket in the quantity needed based on the bracket spacing drawing on page 40.

94130xxx & **1796061**

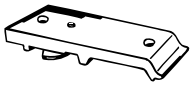

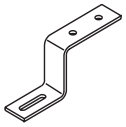

1⅜" Ceiling Mount

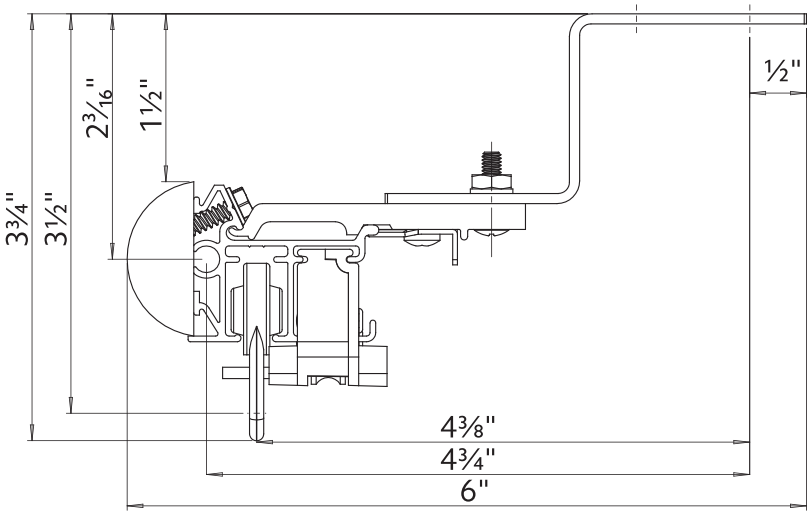

2" Ceiling Mount

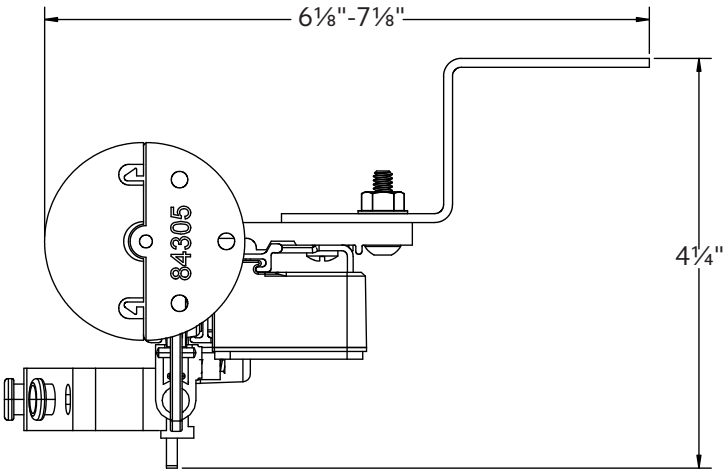

Double Wall Mount using parts:

To achieve this look, order Estate rod, ceiling mounted. 94130xxx brackets are included with the rod. Then order one, item 94125xxx double bracket and two, item 1796061 ceiling mount brackets multiplied by the quantity needed based on the bracket spacing drawing on page 40.

94125xxx

&

1796061

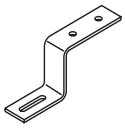

&

94130xxx

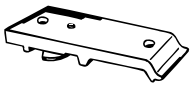

1⅜" Double Wall Mount

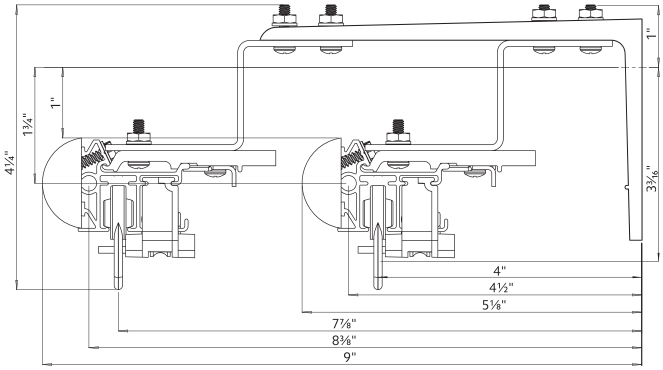

2" Double Wall Mount

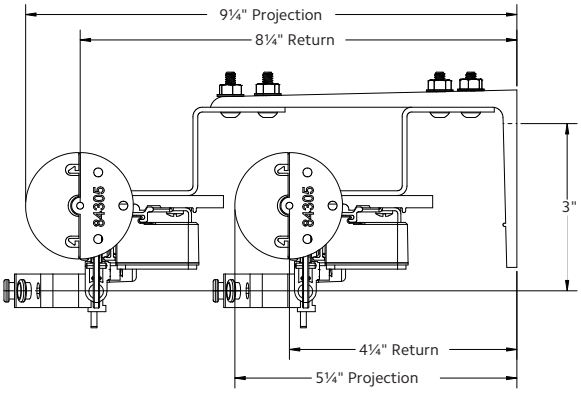

2" Front & 1⅜" Back Double Wall Mount

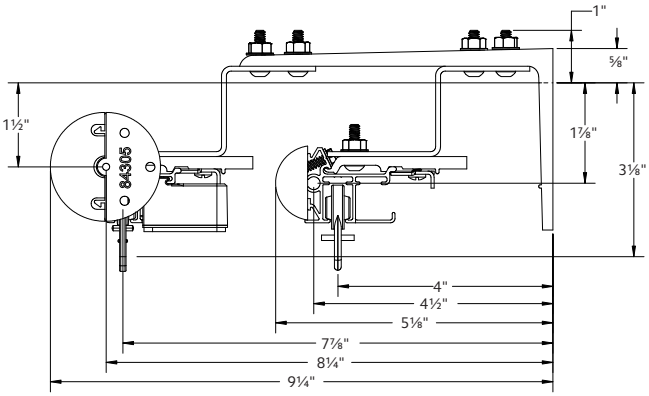

Double Wall Mount using parts:

To achieve this look, order Estate rod ceiling mounted. 94130xxx brackets are included with the rod. Then order one, item 71134110 double bracket in the quantity needed based on the bracket spacing drawing on page 40.

71134110 & **94130xxx**

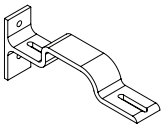

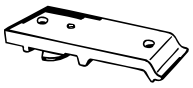

2" Front & 1⅜" Back Double Wall Mount

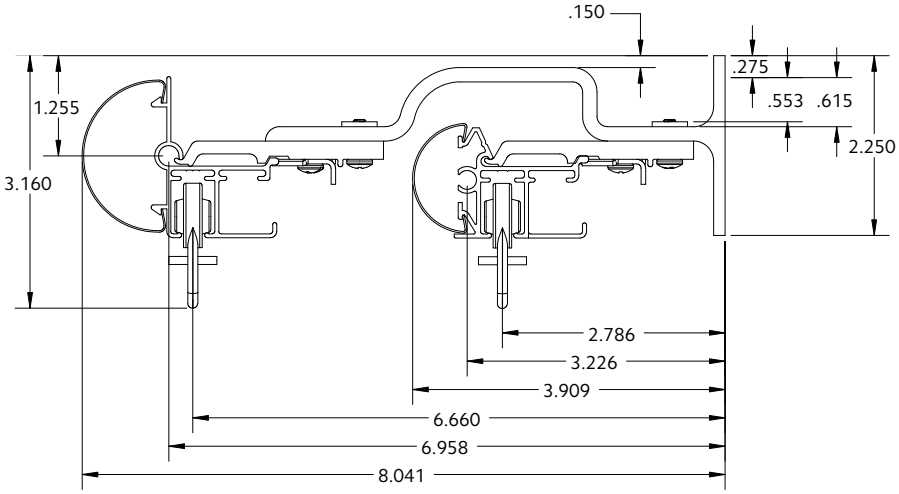

1⅜" Front & 1⅜" Back Double Wall Mount

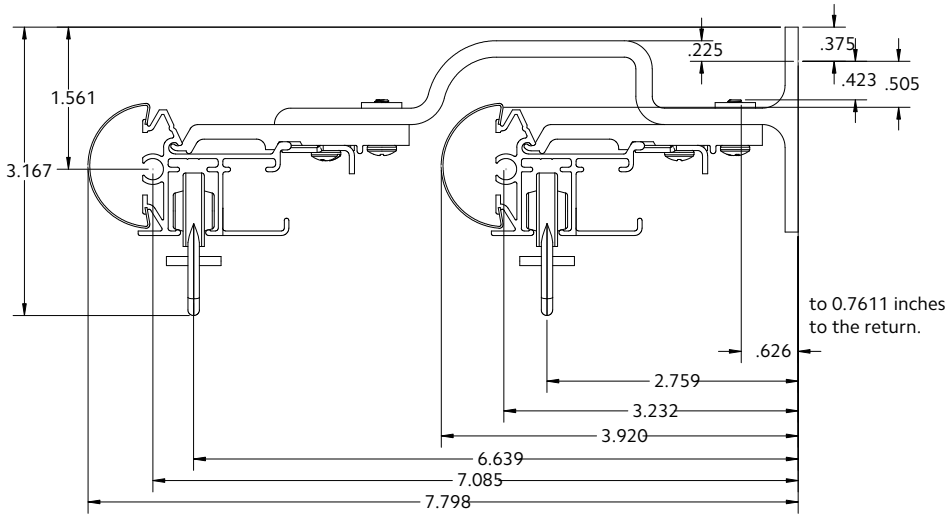

Calculating Drapery Weight

1. Fabric Weight

Some fabric samples list on the back of the swatch the weight listed in Ounces/SqYd (ounces per square yard). Call the manufacturer for the weight if not listed.

2. Lining Weight

Most drapery linings are 2oz - 4oz per square yard.

Drapery Weight Formula

Total Square Yards	= (total yards x 36 x fabric width) ÷ 1296 (1-square yard)
Weight	= total square yards x weight in ounces per SqYd) ÷ 16 oz in lb
Example	32 yards of 54" wide fabric weighing 14 oz/SqYd Total square yards = (32 x 36 x 54) = 62,208 ÷ 1296 = 48 SqYds Weight = (48 x 14oz) = 672 ÷ 16 = 42 lbs

Lining Weight Formula

Total Square Yards	= (total yards x 36 x fabric width) ÷ 1296 (1-square yard)
Weight	= total square yards x weight in ounces per SqYd) ÷ 16 oz in lb
Example	32 yards of 54" wide fabric weighing 6 oz/SqYd Total square yards = (32 x 36 x 54) = 62,208 ÷ 1296 = 48 SqYds Weight = (48 x 4oz) = 192 ÷ 16 = 12 lbs

Fabrics by Weight

Contact the fabric manufacturer for your specific fabric weight.

Fabric Type	Weight per Square Yard
Drapery Lining	2-4oz
Interlining	5-6oz
Blackout Lining	6-10oz
Bump Lining	12-14oz
Silks	2-4oz
Chintz	2-4oz
Printed Cottons	4-6oz
Linens	6-10oz
Jacquards	10-14oz
Velvets	14-18oz

Designer Metals™ 1⅜" Estate™ Traverse Rod

1⅜" Assembled Set with Slides

Manual Traversing Rods with Selected Carriers
Unit of Measure
Foot- Orders over 8 feet will be spliced. A Keystone will be provided to cover the splice.
AMP™ Motorization Upcharge
Charger, item #62201300 included. Remotes sold separately.

Product Number & Finish					
83687867	Antique Silver	**83687925**	Elegant Brass	**83687924**	Polished Nickel
83687922	Black	**83687920**	Gilded Bronze	**83687923**	Satin Nickel
83687919	Brushed Bronze	**83687926**	Gunmetal		

1⅜" Assembled Set with Wheeled Ripplefold™ Carriers

Manual Traversing Rods with Selected Carriers
Unit of Measure
Foot- Orders over 8 feet will be spliced. A Keystone will be provided to cover the splice.
AMP™ Motorization Upcharge
Charger, item #62201300 included. Remotes sold separately.

Product Number & Finish					
83688867	Antique Silver	**83688925**	Elegant Brass	**83688924**	Polished Nickel
83688922	Black	**83688920**	Gilded Bronze	**83688923**	Satin Nickel
83688919	Brushed Bronze	**83688926**	Gunmetal		

1⅜" Estate™ Keystone

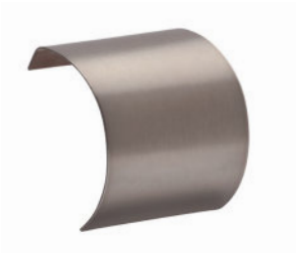

Fits	Quantity per Box
1⅜" Designer Metals Estate™ Traverse Rods	25 pieces per box

Product Number & Finish					
1832226	Antique Silver	**1043926**	Elegant Brass	**1832232**	Polished Nickel
1832227	Black	**1832230**	Gilded Bronze	**1832233**	Satin Nickel
1832228	Brushed Bronze	**1043969**	Gunmetal		

* Assembled sets do not include finials. Additional slides can be ordered at a charge.
Otherwise, a standard set includes 4 slides per foot.

Designer Metals™ 2" Estate™ Traverse Rod

2"Assembled Set with Slides

Manual Traversing Rods with Selected Carriers
Unit of Measure
Foot- Orders over 8 feet will be spliced. A Keystone will be provided to cover the splice.
AMP™ Motorization Upcharge Charger, item #62201300 included. Remotes sold separately.

Product Number & Finish					
93685867	Antique Silver	**93685925**	Elegant Brass	**93685924**	Polished Nickel
93685922	Black	**93685920**	Gilded Bronze	**93685923**	Satin Nickel
93685919	Brushed Bronze	**93685926**	Gunmetal		

2"Assembled Set with Wheeled Ripplefold™ Carriers

Manual Traversing Rods with Selected Carriers
Unit of Measure
Foot- Orders over 8 feet will be spliced. A Keystone will be provided to cover the splice.
AMP™ Motorization Upcharge Charger, item #62201300 included. Remotes sold separately.

Product Number & Finish					
93686867	Antique Silver	**93686925**	Elegant Brass	**93686924**	Polished Nickel
93686922	Black	**93686920**	Gilded Bronze	**93686923**	Satin Nickel
93686919	Brushed Bronze	**93686926**	Gunmetal		

2" Estate™ Keystone

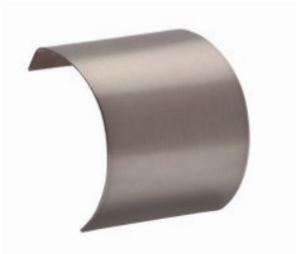

Fits	Quantity per Box
2" Designer Metals Estate™ Traverse Rods	25 pieces per box

Product Number & Finish					
1832234	Antique Silver	**1043927**	Elegant Brass	**1832240**	Polished Nickel
1832235	Black	**1832238**	Gilded Bronze	**1832241**	Satin Nickel
1832236	Brushed Bronze	**1043970**	Gunmetal		

* Assembled sets do not include finials. Additional slides can be ordered at a charge.
Otherwise, a standard set includes 4 slides per foot.

Designer Metals™ Finial & Endcap Selection

Antique Silver

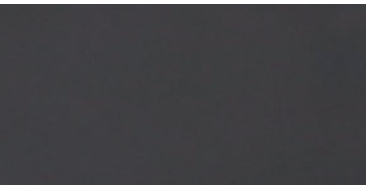

Black

Brushed Bronze

Elegant Brass

Gilded Bronze

Gunmetal

Polished Nickel

Satin Nickel

Find pricing and item numbers in the Designer Metals™ Catalog.

Archer

	A (depth)	B (height)	C (width)
1⅜"	4"	3 3/16"	3 3/16"
2"	-	-	-

Available in all colors.
Use guide below for size reference.

Briggs

	A (depth)	B (height)	C (width)
1⅜"	4"	3 3/16"	3 3/16"
2"	-	-	-

Available in all colors.
Use guide below for size reference.

Corsa

	A (depth)	B (height)	C (width)
1⅜"	1⅝"	2½"	2½"
2"	2¼"	3½"	3½"

Available in all colors.
Use guide below for size reference.

Lenn

	A (depth)	B (height)	C (width)
1⅜"	1 15/16"	3"	3"
2"	-	-	-

Available in all colors.
Use guide below for size reference.

Odessa

	A (depth)	B (height)	C (width)
1⅜"	3 7/32"	2 7/16"	2 7/16"
2"	-	-	-

Available in all colors.
Use guide below for size reference.

Pandora

	A (depth)	B (height)	C (width)
1⅜"	4"	2¾"	2¾"
2"	5⅝"	3¾"	3¾"

Available in all colors.
Use guide below for size reference.

Round Endcap

	A (depth)	B (height)	C (width)
1⅜"	1⅛"	1½"	1½"
2"	-	-	-

Available in all colors.
Use guide below for size reference.

Square Endcap

	A (depth)	B (height)	C (width)
1⅜"	1⅝"	1⅝"	1⅝"
2"	-	-	-

Available in all colors.
Use guide below for size reference.

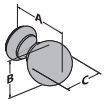

Use the measurement guide to the left to help determine the correct dimensions for each product.

Elmore

	A (depth)	B (height)	C (width)
1⅜"	3"	1½"	1½"
2"	-	-	-

Available in all colors.
Use guide below for size reference.

Emerson

	A (depth)	B (height)	C (width)
1⅜"	2⅞"	2⅜"	2⅜"
2"	-	-	-

Available in all colors.
Use guide below for size reference.

Europa

	A (depth)	B (height)	C (width)
1⅜"	3"	2⅜"	2⅜"
2"	4¼"	3⅜"	3⅜"

Available in all colors.
Use guide below for size reference.

Harlow

	A (depth)	B (height)	C (width)
1⅜"	4"	1¾"	1¾"
2"	-	-	-

Available in all colors.
Use guide below for size reference.

Quinn

	A (depth)	B (height)	C (width)
1⅜"	3 3/16"	2 7/16"	2 7/16"
2"	-	-	-

Available in all colors.
Use guide below for size reference.

Rao

	A (depth)	B (height)	C (width)
1⅜"	⅞"	1⅞"	1⅞"
2"	1⅛"	2½"	2½"

Available in all colors.
Use guide below for size reference.

Stratta

	A (depth)	B (height)	C (width)
1⅜"	2¼"	2⅝"	2⅝"
2"	3⅛"	3⅝"	3⅝"

Available in all colors.
Use guide below for size reference.

Vivien

	A (depth)	B (height)	C (width)
1⅜"	3⅝"	2⅝"	2⅝"
2"	-	-	-

Available in all colors.
Use guide below for size reference.

Wood Trends 1⅜" Estate™ Traverse Rods

1⅜" Assembled Set with Slides

Manual Traversing Rods with Selected Carriers
Unit of Measure
Foot
AMP™ Motorization Upcharge Charger, item #62201300 included. Remotes sold separately.

Product Number & Finish					
94675059	Black	**94675820**	Estate Oak	**94675835**	Truffle
94675841	Coffee	**94675083**	Mahogany	**94675025**	White
94675825	Dark Chocolate	**94675830**	Marble		

Assembled Set with Wheeled Ripplefold™ Carriers

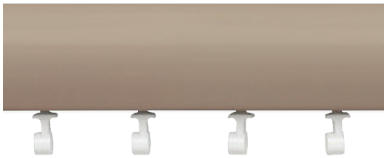

Manual Traversing Rods with Selected Carriers
Unit of Measure
Foot
AMP™ Motorization Upcharge Charger, item #62201300 included. Remotes sold separately.

Product Number & Finish					
94676058	Black	**94676820**	Estate Oak	**94676835**	Truffle
94676841	Coffee	**94676083**	Mahogany	**94676025**	White
94676825	Dark Chocolate	**94676830**	Marble		

* Assembled sets do not include finials. Additional slides can be ordered at a charge. Otherwise, a standard set includes 4 slides per foot.

Wood Trends 2" Estate™ Traverse Rods

Assembled Set with Slides

Manual Traversing Rods with Selected Carriers
Unit of Measure
Foot
AMP™ Motorization Upcharge Charger, item #62201300 included. Remotes sold separately.

Product Number & Finish					
95675059	Black	**95675820**	Estate Oak	**95675835**	Truffle
95675841	Coffee	**95675083**	Mahogany	**95675025**	White
95675825	Dark Chocolate	**95675830**	Marble		

Assembled Set with Wheeled Ripplefold™ Carriers

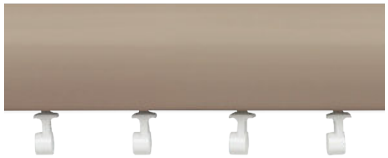

Manual Traversing Rods with Selected Carriers
Unit of Measure
Foot
AMP™ Motorization Upcharge Charger, item #62201300 included. Remotes sold separately.

Product Number & Finish					
95676058	Black	**95676820**	Estate Oak	**95676835**	Truffle
95676841	Coffee	**95676083**	Mahogany	**95676025**	White
95676825	Dark Chocolate	**95676830**	Marble		

* Assembled sets do not include finials. Additional slides can be ordered at a charge. Otherwise, a standard set includes 4 slides per foot.

Wood Trends™ Finial & Endcap Selection

Black

Coffee

Dark Chocolate

Estate Oak

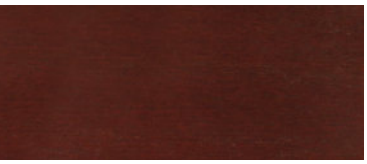
Mahogany

Marble

Truffle

White

Unfinished

Find pricing and item numbers in the Wood Trends™ Catalog.

Button Ball

	A (depth)	B (height)	C (width)
1⅜"	3½"	2½"	2½"
2"	4⅝"	3½"	3½"

Available in all colors.
Use guide below for size reference.

Chaucer

	A (depth)	B (height)	C (width)
1⅜"	3¾"	3¼"	3¼"
2"	4⅜"	3¾"	3¾"

Available in all colors.
Use guide below for size reference.

Ethan

	A (depth)	B (height)	C (width)
1⅜"	2¾"	3¼"	3¼"
2"	4"	4¾"	4¾"

Available in all colors.
Use guide below for size reference.

Hugo

	A (depth)	B (height)	C (width)
1⅜"	2"	2½"	2½"
2"	2⅞"	3¾"	3¾"

Available in all colors.
Use guide below for size reference.

Miller

	A (depth)	B (height)	C (width)
1⅜"	2⅜"	3"	3"
2"	3½"	4½"	4½"

Available in all colors.
Use guide below for size reference.

Sherwood

	A (depth)	B (height)	C (width)
1⅜"	3¾"	2¾"	2¾"
2"	5"	3"	3"

Available in all colors.
Use guide below for size reference.

Warren

	A (depth)	B (height)	C (width)
1⅜"	1¼"	2½"	2½"
2"	1⅞"	3¾"	3¾"

Available in all colors.
Use guide below for size reference.

Wood Ball

	A (depth)	B (height)	C (width)
1⅜"	3½"	2½"	2½"
2"	5¼"	3¾"	3¾"

Available in all colors.
Use guide below for size reference.

Endcap

	A (depth)	B (height)	C (width)
1⅜"	¾"	2"	2"
2"	1⅜"	3"	3"

Available in all colors.
Use guide below for size reference.

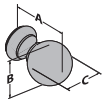

Use the measurement guide to the left to help determine the correct dimensions for each product.

Chaucer | Estate Oak

Wrought Iron 1⅜" Estate™ Traverse Rods

1⅜" Assembled Set with Slides

Manual Traversing Rods with Selected Carriers
Unit of Measure
Foot
AMP™ Motorization Upcharge Charger, item #62201300 included. Remotes sold separately.

Product Number & Finish			
83697770	Black	**83697805**	Heirloom Copper
83697803	Chalk	**83697802**	Iron Oxide
83697804	Graphite	**83697777**	Rust

1⅜" Assembled Set with Wheeled Ripplefold™ Carriers

Manual Traversing Rods with Selected Carriers
Unit of Measure
Foot
AMP™ Motorization Upcharge Charger, item #62201300 included. Remotes sold separately.

Product Number & Finish			
83698770	Black	**83698805**	Heirloom Copper
83698803	Chalk	**83698802**	Iron Oxide
83698804	Graphite	**83698777**	Rust

1⅜" Estate™ Keystone

Fits	Quantity per Box
1⅜" Estate™ Traverse Rods	25 pieces per box

Product Number & Finish					
1833770	Black	**1833804**	Graphite	**1833802**	Iron Oxide
1833803	Chalk	**1833805**	Heirloom Copper	**1833777**	Rust

* Assembled sets do not include finials. Additional slides can be ordered at a charge. Otherwise, a standard set includes 4 slides per foot.

Wrought Iron Finial & Endcap Selection

Find pricing and item numbers in the Wrought Iron Catalog.

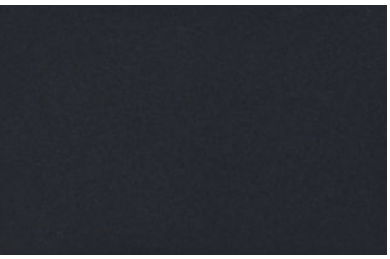

Black

Chalk

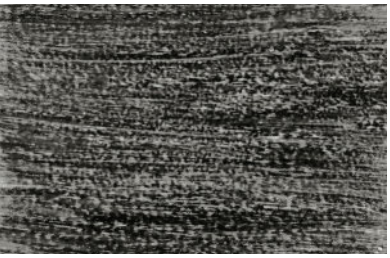

Graphite

Heirloom Copper

Iron Oxide

Rust

Axiom

	A (depth)	B (height)	C (width)
1"	3¼"	2⅞"	2⅞"
1⅜"	3 13/16"	3⅜"	3⅜"

Available in all colors.

Use guide below for size reference.

Darby

	A (depth)	B (height)	C (width)
1"	2 7/16"	1½"	1½"
1⅜"	3¼"	2"	2"

Available in all colors.

Use guide below for size reference.

Lincoln

	A (depth)	B (height)	C (width)
1"	2¼"	1 13/16"	1 13/16"
1⅜"	2⅝"	2⅛"	2⅛"

Available in all colors.

Use guide below for size reference.

Otto

	A (depth)	B (height)	C (width)
1"	2 1/16"	2 11/16"	2 11/16"
1⅜"	2 9/16"	3¼"	3¼"

Available in all colors.

Use guide below for size reference.

Pedestal Ball

	A (depth)	B (height)	C (width)
1"	4⅛"	2⅞"	2⅞"
1⅜"	4⅞"	3⅜"	3⅜"

Available in all colors.

Use guide below for size reference.

Petite Faucet

	A (depth)	B (height)	C (width)
1"	1¾"	1¾"	1¾"
1⅜"	2⅜"	2 3/16"	2 3/16"

Available in all colors.

Use guide below for size reference.

Petite Modern Ball

	A (depth)	B (height)	C (width)
1"	2"	1¾"	1¾"
1⅜"	3⅜"	1 15/16"	1 15/16"

Available in all colors.

Use guide below for size reference.

Ponce

	A (depth)	B (height)	C (width)
1"	4 13/16"	1⅛"	1⅛"
1⅜"	5½"	1¼"	1¼"

Available in all colors.

Use guide below for size reference.

Endcap

	A (depth)	B (height)	C (width)
1"	⅞"	1⅞"	1⅞"
1⅜"	1⅛"	2½"	2½"

Available in all colors.

Use guide below for size reference.

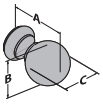

Use the measurement guide to the left to help determine the correct dimensions for each product.

Estate™ 1⅜" Decorative Traverse Rod Components

Item	Product No. & Finish		Description	Quantity per Box
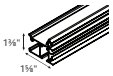	**8361116061** **8361116064**	Gray Bronze	1⅜" Estate™ Rod Extrusion 16 foot	128 feet per box
	84315064 **84315025**	Bronze White	1⅜" Estate™ Rod Right Endcap	20 pieces per box
	84316064 **84316025**	Bronze White	1⅜" Estate™ Rod Left Endcap	20 pieces per box
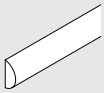	**1832242** **1832243** **1832244** **1043898** **1832246** **1043942** **1832248** **1832249**	Antique Silver Black Brushed Bronze Elegant Brass Gilded Bronze Gunmetal Polished Nickel Satin Nickel	1⅜" Designer Metals™ Estate™ Fascia 8 foot	96 feet per box
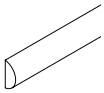	**8350516059** **8350516841** **8350516825** **8350516820** **8350516083** **8350516830** **8350516835** **8350516025**	Black Coffee Dark Chocolate Estate Oak Mahogany Marble Truffle White	1⅜" Wood Trends™ Estate™ Fascia 16 foot	64 feet per box
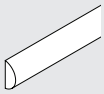	**56498770** **56498803** **56498804** **56498805** **56498802** **56498777**	Black Chalk Graphite Heirloom Copper Iron Oxide Rust	1⅜" Wrought Iron Estate™ Fascia 16 foot	96 feet per box

Estate™ 2" Decorative Traverse Rod Components

Item	Product No. & Finish		Description	Quantity per Box
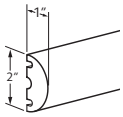	**1832250**	Antique Silver	2" Designer Metals™ Estate™ Fascia 8 foot	96 feet per box
	1832251	Black		
	1832252	Brushed Bronze		
	1043914	Elegant Brass		
	1832254	Gilded Bronze		
	1043958	Gunmetal		
	1832256	Polished Nickel		
	1832257	Satin Nickel		
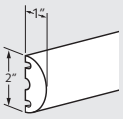	**9350516059**	Black	2" Wood Trends™ Estate™ Fascia 16 foot	64 feet per box
	9350516841	Coffee		
	9350516825	Dark Chocolate		
	9350516820	Estate Oak		
	9350516083	Mahogany		
	9350516830	Marble		
	9350516835	Truffle		
	9350516025	White		
	9350516091	Unfinished		
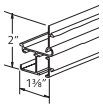	**9360116061**	Gray	Estate™ Rod Aluminum Track *For use with rounded fascias* 16 foot	128 feet per box
	9360116064	Bronze		
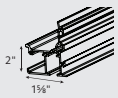	**8360116061**	Gray	Estate™ Rod Aluminum Track 16 foot	128 feet per box
	8360116059	Black		
	8360116064	Bronze		
	8360116025	White		
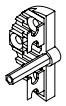	**84305025**	White	Estate™ Rod Universal Endcap	20 pieces per box

Estate™ 1⅜" & 2" Decorative Traverse Rod Components

Item	Product No. & Finish		Description	Quantity Per Box
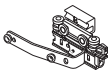	**84103059** **84103061**	Black Zinc	Architrac® Series 94001 Right Wheeled Overlap Master	10 pieces per box
	84104059 **84104061**	Black Zinc	Architrac® Series 94001 Left Wheeled Overlap Master	10 pieces per box
	84213059 **84213061**	Black Zinc	Wheeled Butt Master Carrier Right	10 pieces per box
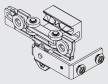	**84214059** **84214061**	Black Zinc	Wheeled Butt Master Carrier Left	10 pieces per box
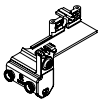	**84110059** **84110025**	Black Zinc	Wheeled Butt Master Carrier Right	10 pieces per box
	84111059 **84111025**	Black Zinc	Wheeled Butt Master Carrier Left	10 pieces per box
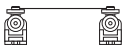	**82100059** **82100025**	Black White	100% Wheeled Ripplefold™ Carriers	500 pieces per box
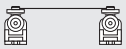	**82080059** **82080025**	Black White	80% Wheeled Ripplefold™ Carriers	500 pieces per box
	82060059 **82060025**	Black White	60% Wheeled Ripplefold™ Carriers	500 pieces per box
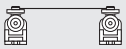	**82120059** **82120025**	Black White	120% Wheeled Ripplefold™ Carriers	100 pieces per box
	82001059 **82001064** **82001061** **82001025**	Black Bronze Gray White	Ripplefold™ 2 Sides Snap Pendant *For use with wheeled slides*	500 pieces per box
	86700059 **86700064** **86700061** **86700025**	Black Bronze Gray White	16mm Ball Bearing Carrier	100 pieces per box

Estate™ 1⅜" & 2" Decorative Traverse Rod Components

Item	Product No. & Finish		Description	Quantity Per Box
	94125090 **94125025**	Anodized White	Double Wall Bracket Clearance: 1¼"-2½" | Return: 6" *For use with ceiling bracket 94130xxx*	20 pieces per box
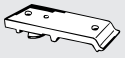	**94130090** **94130025**	Anodized White	Ceiling Bracket	20 pieces per box
	1857324 **1856978** **1856973**	Black Brushed Bronze Satin Nickel	Designer Metals™ Wall Bracket Clearance: 1¾"-3¼" | Return: 3½"-4½"	20 pieces per box
	94129061	Zinc	Wall Bracket Clearance: 1¾"-3¼" | Return: 3½"-4½"	20 pieces per box
	71134110	Satin Brass	Double Bracket	10 pieces per box
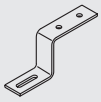	**1796061**	Zinc	Ceiling Mount Bracket *For use with ceiling bracket 94130xxx*	50 pieces per box
	94162061	Zinc	Return Plate	500 pieces per box
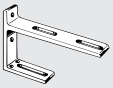	**71132062** **71132006** **71132110** **71132012**	Antique Brass Black Satin Brass Satin Nickel	Double Bracket	10 pieces per box
	51238025	White	Cover Plate	20 pieces per box

Estate™ 1⅜" & 2" Decorative Traverse Rod Components

Item	Product No. & Finish		Description	Quantity Per Box
	921451059 **921451058** **921451025**	Black Clear White	1" Ripplefold™ Snap Tape	100 yards per box
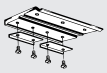	**94109090**	Anodized	Splice	20 pieces per box
	94145025	White	Pleated Stiffener with Grommets	100 pieces per box
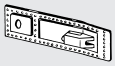	**94146025**	White	Ripplefold™ Stiffener with Grommets	100 pieces per box
	92125061	Zinc	Male Snap	100 pieces per box
	92126061	Zinc	Eyelet for Male Snap	100 pieces per box
	91223061	Zinc	Rod Stop	100 pieces per box
	84301058		Two-Way Universal Pulley Assembly	20 pieces per box
	84302058		One-Way Universal Pulley Assembly	20 pieces per box
	4120000890 **4120000370** **4120000820** **6810355000**	Black Bronze Gray White	3.5mm Traverse Cord	142 yards per roll
	1042822	White	Tension Device for Traverse Rods	250 pieces per box
	1045674		Cord Tension Device Kit	250 pieces per box
	1045048		Tension Device Warning Tag	1 pack - 1,000 pieces per pack

Estate™ 1⅜" & 2" Decorative Traverse Rod Components

Item	Product No.	& Finish	Description	Quantity Per Box
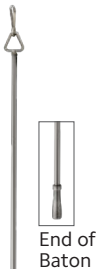 End of Baton	**1037765** **1037766** **1037767** **1043922** **1037769** **1043966** **1037820** **1037821**	Antique Silver Black Brushed Bronze Elegant Brass Gilded Bronze Gunmetal Polished Nickel Satin Nickel	Designer Metals Baton 36" with clip	6 pieces per box
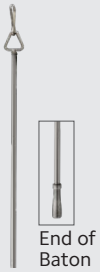 End of Baton	**1037822** **1037823** **1037824** **1043923** **1037826** **1043967** **1037827** **1037828**	Antique Silver Black Brushed Bronze Elegant Brass Gilded Bronze Gunmetal Polished Nickel Satin Nickel	Designer Metals Baton 48" with clip	6 pieces per box
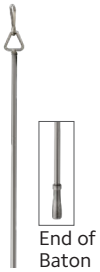 End of Baton	**1037829** **1037830** **1037831** **1043925** **1037833** **1043968** **1037834** **1037835**	Antique Silver Black Brushed Bronze Elegant Brass Gilded Bronze Gunmetal Polished Nickel Satin Nickel	Designer Metals Baton 60" with clip	6 pieces per box
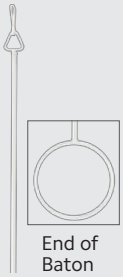 End of Baton	**1037836**	White	Designer Metals Baton 36" with clip ADA Compliant	6 pieces per box
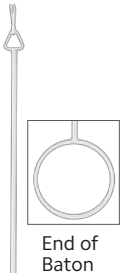 End of Baton	**1037837**	White	Designer Metals Baton 48" with clip ADA Compliant	6 pieces per box
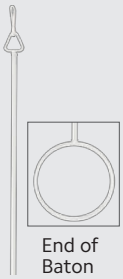 End of Baton	**1037838**	White	Designer Metals Baton 60" with clip ADA Compliant	6 pieces per box

Estate™ 1⅜" & 2" Decorative Traverse Rod Components

Item	Product No. & Finish		Description	Quantity Per Box
End of Baton	**1037839**	Unfinished	Wood Trends Baton 36" with clip	6 pieces per box
	1037840	Black		
	1037841	Coffee		
	1037842	Dark Chocolate		
	1037843	Mahogany		
	1037844	Marble		
	1037845	Truffle		
	1037846	Estate Oak		
	1037847	White		
End of Baton	**1037848**	Unfinished	Wood Trends Baton 48" with clip	6 pieces per box
	1037849	Black		
	1037850	Coffee		
	1037851	Dark Chocolate		
	1037852	Mahogany		
	1037853	Marble		
	1037854	Truffle		
	1037855	Estate Oak		
	1037856	White		
End of Baton	**1037857**	Unfinished	Wood Trends Baton 60" with clip	6 pieces per box
	1037858	Black		
	1037859	Coffee		
	1037860	Dark Chocolate		
	1037861	Mahogany		
	1037862	Marble		
	1037863	Truffle		
	1037864	Estate Oak		
	1037865	White		
End of Baton	**1037866**	Unfinished	Wood Trends Baton 72" with clip	6 pieces per box
	1037867	Black		
	1037868	Coffee		
	1037869	Dark Chocolate		
	1037870	Mahogany		
	1037871	Marble		
	1037872	Truffle		
	1037873	Estate Oak		
	1037874	White		

1⅜" Designer Metals	Black
Briggs	Black + Satin Nickel
	Satin Nickel

ARCHITRAC® SERIES: PRACTICAL PRECISION

Perfect union of **efficiency** and **performance** in one package.

Multiple configurations to suit all of your needs.

Simple solutions for complex drapery needs.

With the versatility of Architrac, it's no wonder this high performing track can be found in a variety of spaces. Residential and commercial applications can benefit from the function of this simple track. Configure your track to meet your needs, then watch it exceed your expectations.

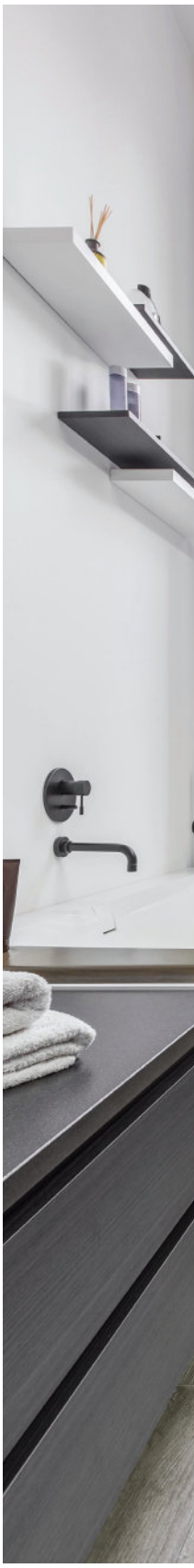

CONTENTS

48 Overview
50 Why Architrac®
51 Operating Systems
52 Architrac® at a Glance
54 Series 94001 & Components
58 Series 94003 & Components
60 Series 94004 & Components
62 Series 94005 & Components
64 Series 9046 & Components
68 Series 9600 & Components
72 K-Rail & Components
74 Architrac® Components

COLLECTION OVERVIEW

7 **UNIQUE SYSTEMS**
Versatility at it's best

3 **DRAPERY HEADINGS**
Pleated, Ripplefold™, Cubicle*

5 **DRAW TYPES**
Motorized, Hand, Baton,
Baton Duplex and Cord

1 **PRACTICAL COLLECTION**

AMP™ MOTORIZATION COMPATIBLE
Architrac® Series 94001 only

1 | Series 94001
2 | Series 94003

3 | Series 94004
4 | Series 94005
5 | K-Rail
6 | Series 9046
7 | Series 9600

1

2

3

4

5

6

7

Why Architrac®

The Architrac® heading system supports the three most popular drapery heading styles, Ripplefold™, pleated and cubicle. Outstanding functionality for commercial applications, versatile enough for residential applications, Architrac® delivers performance for the most demanding applications. All assembled sets come complete and ready-to-install, and are available in manually traversing systems, or Series 94001 can be upgraded with AMP™ Motorization.

A perfect complement to the Architrac® series, our new K-Rail allows you to use any of our 1⅜" finials from any of our collections, no matter the material or finish. You now have the ultimate power to customize your design since our K-Rail is designed in finishes that complement all of our collection finishes perfectly. You can finally bring your project to another level of customization.

Operating Systems

Motorized Draw

AMP™ Motorization

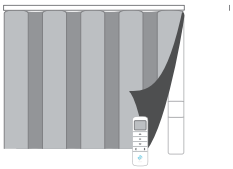

- Easy to use
- Quiet, powerful motor
- Pleated or Ripplefold™
- For Estate™ Traverse Rods or Architrac® Series 94001
- For more information, see page 8

Manual Draw

Cord Draw

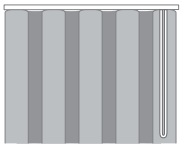

- Easy to use
- Pleated or Ripplefold™

Hand/Baton Draw

- Easy to use
- A gentle tug allows drapery to glide across track
- Pleated or Ripplefold™

Baton Duplex Draw

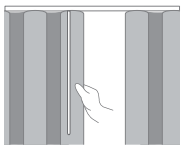

- Easy to use
- Used on split draw rods
- Pleated or Ripplefold™
- When the baton is pulled on one stack, draperies on both sides of the traverse rod open or close

Header Styles

Ripplefold

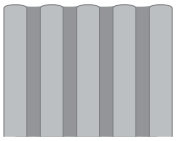

- Panels can be pressed flat, yet fall into fold
- No hooks or pins
- Headings are suspended under track
- Stack back is less than conventional pleated draperies
- Draperies snap on/off carriers for easy installation
- Interior drapery appearance is identical to exterior-facing appearance

Pleated

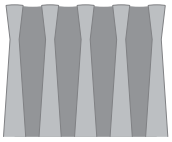

- A classic header option
- Can be used with most track systems using slip-in or pin-on hooks
- Headings can be suspended under the track or over the face of the track to conceal hardware
- Four carriers per foot is standard, additional carriers or rings can be ordered

Cubicle

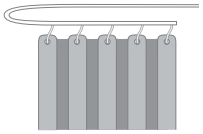

- An excellent choice where privacy is necessary; often found in healthcare facilities, this heading style can be used more creatively as a soft treatment room divider or a shower curtain rod
- Smooth, snag free operation
- Extra durable extruded aluminum constructions
- Inner surface is center grooved for easy installation

Architrac® at a Glance

To help determine which system is right for your project, use the guideline below to select the best fit.
For more detailed information about each track, please visit our resource library at kirsch.com.

Architrac® Series	94001	94003	94004	94005	9046	9600	K-Rail
What is your preferred Draw type?							
Hand | Baton Draw	•	•	•	•	•	•	•
Cord | Duplex Draw	•						
Motorized	•						
What is your preferred Drapery Heading type?							
Pleated	•	•	•	•	•	•	•
Cubicle		•	•	•	•	•	•
Ripplefold™	•	•	•	•			•
What is your mounting location?							
Ceiling Mount	•	•	•	•	•	•	•
Wall Mount	•	•				•	•
Recessed Mount	•	•	•	•	•	•	
Suspension Mount						•	
Is an Angular Bend or Curve needed? (Architrac® Series 94001 with AMP™ Motorization cannot be bent or curved)							
Can be bent or curved	•	•		•	•	•	
What is the Maximum Track Length?							
One-Way with manual up to:	20'	20'	16'	16'	16'	20'	16'
Two-Way with manual up to:	40'	20'	32'	32'	32'	40'	16'
One-Way with Motorization up to:	16'	-	-	-	-	-	-
Two-Way with Motorization up to:	16'	-	-	-	-	-	-
What are the Fabric Weight requirements? (weight shown is pounds per linear foot)							
One-Way	4 LBS	4 LBS	4 LBS	4 LBS	4 LBS	4 LBS	4 LBS
Two-Way	4 LBS	4 LBS	4 LBS	4 LBS	4 LBS	4 LBS	4 LBS

Architrac® Series 94001

Series 94001 Overview

Overview

- AMP™ Motorization available
- Assembled sets includes all necessary components
- Most versatile Architrac® Rod
- Heavy duty, ball bearing pulleys
- Heavy duty, wheeled (Ripplefold™) or ball bearing (pleated) carriers
- Can be curved or bent (not available for motorized tracks)
- Wall or ceiling mount available
- Manual or Motorized Drawn Rods

Track Style

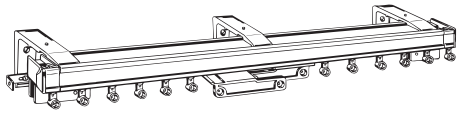

Dimensions

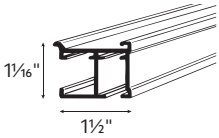

Wall Mount

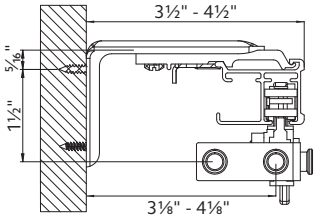

Ceiling Mount

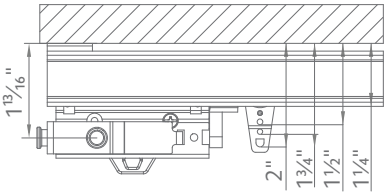

Available Colors

White

Gray

Bronze

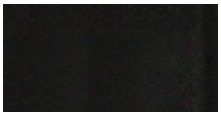

Black

Draw	Mount	Operation	Maximum Track Set	Maximum Fabric Weight	Pounds Per Foot
One-Way	Ceiling Wall Recessed	Manual	20'	80 lbs.	4
		Motorized	16'	64 lbs.	4
Two-Way	Ceiling Wall Recessed	Manual	40'	160 lbs.	4
		Motorized	16'	64 lbs.	4

Max track lengths and maximum fabric weights do not apply to curved tracks.
Send complete specifications and fabric weight to customer service for feasibility.

Available Draw Types

AMP™ Motorization

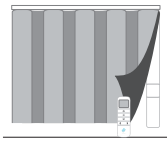

Cord Draw

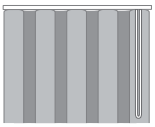

Hand/Baton Draw

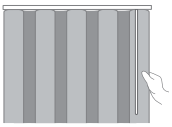

Baton Duplex Draw

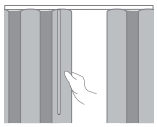

Available Bends

Architrac® Series 94001 with AMP™ Motorization cannot be bent or curved.

Style 1: Recess

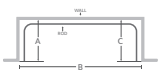

Style 2: Bow

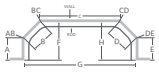

Style 3: Bay

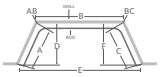

Style 4: Corner

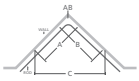

Style 5: Curve

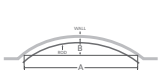

For more detailed information about this track, please visit our resource library at kirsch.com.

Architrac® Series 94001

Series 94001 Set & Tracks

Manual Traversing Rods with Selected Carriers
AMP™ Motorization Upcharge
Charger, item #62201300 included. Remotes sold separately.

Product Number & Finish	
94270H025 White	**94270H064** Bronze
94270H090 Gray	**94270H059** Black

20' tracks available in white only.

Assembled Set

Track Size	1.5' to 2'	4'	6'	8'	10'	12'	14'	16'	20'	24'	28'	32'	36'	40'
							ONE-WAY DRAW MAXIMUM							

Track Only

Track Size	1.5' to 2'	4'	6'	8'	10'	12'	14'	16'	20'

*** Bend Fee:** $75 per bend.
*** Curve Fee:** $17 per foot fee. To calculate total cost of curve fee multiply $17 times the total track length in feet. The minimum curving fee per track is $109.
*** Crating fee**: $50 is also applied which is not included in the bending fee or the minimum curving fee. Crate fee (per line item, identical rods). If quantity requires multiple crates, $50 will be charged per crate.

Series 94001 Components

Item	Product No. & Finish		Description	Quantity Per Box
	9400112025	White	Aluminum Track 12' | PC Compatible with: Architrac Series 94001	192 feet per box
	9400116061 **9400116059** **9400116064** **9400116025**	Gray Black Bronze White	Aluminum Track 16' | PC Compatible with: Architrac Series 94001	256 feet per box
	9400120025	White	Aluminum Track 20' | PC Compatible with: Architrac Series 94001	320 feet per box
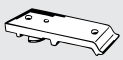	**94130090** **94130025**	Anodized White	Ceiling Bracket Compatible with: Architrac Series 94001	20 pieces per box
	84129059 **84129064** **84129025** **84129061**	Black Bronze White Zinc	Wall Bracket Compatible with: Architrac Series 94001	20 pieces per box
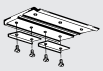	**94109090**	Anodized	Splice Compatible with: Architrac Series 94001	20 pieces per box
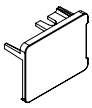	**84303059** **84303064** **84303061** **84303025**	Black Bronze Gray White	Right Endcap Compatible with: Architrac Series 94001	20 pieces per box

Architrac® Series 94001

Item	Product No. & Finish		Description	Quantity Per Box
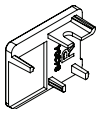	**84304059** **84304064** **84304061** **84304025**	Black Bronze Gray White	Left Endcap Compatible with: Architrac Series 94001	20 pieces per box
	94121058	Clear	Center Pulley Compatible with: Architrac Series 94001	10 pieces per box
	84105061	Zinc	Right Wheeled Over the Top Master Compatible with: Architrac Series 94001	10 pieces per box
	84106061	Zinc	Left Wheeled Over the Top Master Compatible with: Architrac Series 94001	10 pieces per box
	84110059 **84110025**	Black White	Right Wheeled Butt Master Compatible with: Architrac Series 94001	10 pieces per box
	84111059 **84111025**	Black White	Left Wheeled Butt Master Compatible with: Architrac Series 94001	10 pieces per box
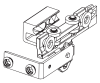	**84213059** **84213061**	Black Zinc	Wheeled Butt Master Carrier - Right Compatible with: Architrac Series 94001	10 pieces per box
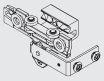	**84214059** **84214061**	Black Zinc	Wheeled Butt Master Carrier - Left Compatible with: Architrac Series 94001	10 pieces per box
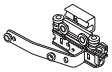	**84103059** **84103061**	Black Zinc	Right Wheeled Overlap Master Compatible with: Architrac Series 94001	10 pieces per box
	84104059 **84104061**	Black Zinc	Left Wheeled Overlap Master Compatible with: Architrac Series 94001	10 pieces per box
	84107061	Zinc	Right Wheeled Through the Fabric Master* Compatible with: Architrac Series 94001	10 pieces per box
	84108061	Zinc	Left Wheeled Through the Fabric Master* Compatible with: Architrac Series 94001	10 pieces per box
	4120000890 **4120000370** **4120000820** **6810355000**	Black Bronze Gray White	3.5mm Traverse Cord Compatible with: Architrac Series 94001	142 yards per roll

*Baton with adapter is attached through fabric with hex head screw (94166061) and baton holder (94165058).
Draperies must be fabricated with Kirsch® stiffener (94146025).

Architrac® Series 94001

Item	Product No. & Finish		Description	Quantity Per Box
	1042822	White	Tension Device for Traverse Rods Compatible with: Architrac Series 94001	250 pieces per box
	1045674		Cord Tension Device Kit Compatible with: Architrac Series 94001	250 pieces per box
	1045048		Tension Device Warning Tag Compatible with: Architrac Series 94001	1 pack - 1,000 pieces per pack
	94101059 **94101025**	Black White	1" Right Ball Bearing Pulley Compatible with: Architrac Series 94001	10 pieces per box
	94102025	White	1" Left Ball Bearing Pulley Compatible with: Architrac Series 94001	10 pieces per box
	84301058		Universal Two-Way Pulley Assembly Compatible with: Architrac Series 94001	20 pieces per box
	84302058		Universal One-Way Pulley Assembly Compatible with: Architrac Series 94001	20 pieces per box

Architrac® Series 94003

Series 94003 Overview

Overview

- Assembled sets includes all necessary components
- Most versatile baton draw track
- Heavy duty, wheeled (Ripplefold™) or ball bearing (pleated) carriers
- Can be curved or bent
- Wall or ceiling mount available
- Baton options available

Track Style

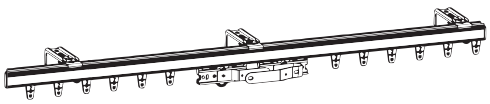

Dimensions

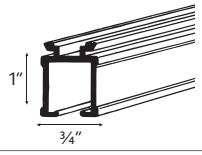

Wall Mount

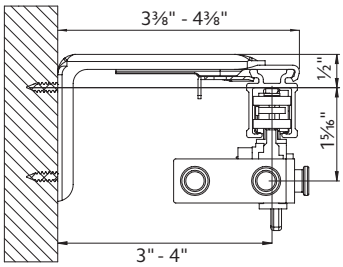

Ceiling Mount

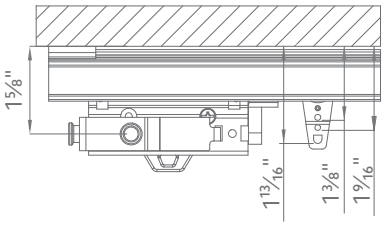

Available Colors

White

Gray

Bronze

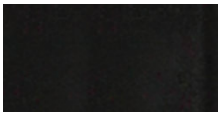

Black

Draw	Mount	Operation	Maximum Track Set	Maximum Fabric Weight	Pounds Per Foot
One-Way	Ceiling Wall Recessed	Manual	20'	80 lbs	4
Two-Way	Ceiling Wall Recessed	Manual	40'	160 lbs	4

Max track lengths and maximum fabric weights do not apply to curved tracks.
Send complete specifications and fabric weight to customer service for feasibility.

Available Draw Types

Hand/Baton Draw

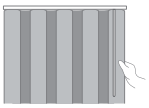

Available Bends

Architrac® Series 94001 with AMP™ Motorization cannot be bent or curved.

Style 1: Recess

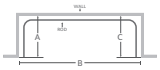

Style 2: Bow

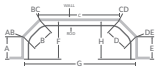

Style 3: Bay

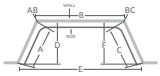

Style 4: Corner

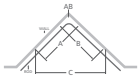

Style 5: Curve

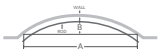

For more detailed information about this track, please visit our resource library at kirsch.com.

Architrac® Series 94003

Series 94003 Set & Tracks

Manual Traversing Rods with Selected Carriers

Product Number & Finish			
94373025	White	**94373064**	Bronze
94373090	Gray	**94373059**	Black

20' tracks available in white only.

Assembled Set

Track Size	1.5' to 2'	4'	6'	8'	10'	12'	14'	16'	20'	24'	28'	32'	36'	40'
							ONE-WAY DRAW MAXIMUM							

Track Only

Track Size	1.5' to 2'	4'	6'	8'	10'	12'	14'	16'	20'

*** Bend Fee:** $75 per bend.
*** Curve Fee:** $17 per foot fee. To calculate total cost of curve fee multiply $17 times the total track length in feet. The minimum curving fee per track is $109.
*** Crating fee**: $50 is also applied which is not included in the bending fee or the minimum curving fee. Crate fee (per line item, identical rods). If quantity requires multiple crates, $50 will be charged per crate.

Series 94003 Components

Item	Product No. & Finish	Description	Quantity Per Box
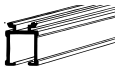	**9400312025** White	Aluminum Track 12' | PC Compatible with: Architrac Series 94003	216 feet per box
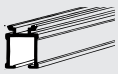	**9400316061** Gray **9400316059** Black **9400316064** Bronze **9400316025** White	Aluminum Track 16' | PC Compatible with: Architrac Series 94003	288 feet per box
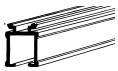	**9400320025** White	Aluminum Track 20' | PC Compatible with: Architrac Series 94003	360 feet per box

Architrac® Series 94004

Series 94004 Overview

Overview

- Assembled sets includes all necessary components
- Low profile, baton draw rod (¾")
- Heavy duty, wheeled (Ripplefold™) or ball bearing (pleated) carriers
- Cannot be curved or bent
- Ceiling mount only (Track pre-drilled 16" on center for direct ceiling mount)
- Baton options available

Track Style

Dimensions

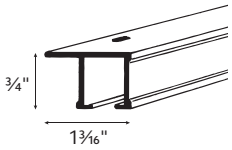

Ceiling Mount

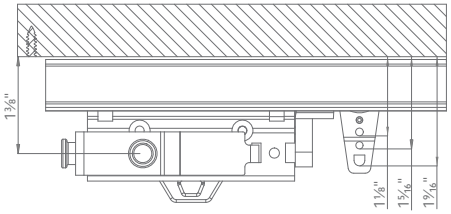

Available Colors

White

Gray

Bronze

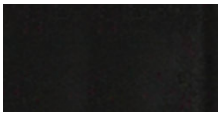

Black

Draw	Mount	Operation	Maximum Track Set	Maximum Fabric Weight	Pounds Per Foot
One-Way	Ceiling Recessed	Manual	16'	64 lbs	4
Two-Way	Ceiling Recessed	Manual	32'	128 lbs	4

Max track lengths and maximum fabric weights do not apply to curved tracks.
Send complete specifications and fabric weight to customer service for feasibility.

Available Draw Types

Hand/Baton Draw

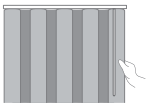

For more detailed information about this track, please visit our resource library at kirsch.com.

Architrac® Series 94004

Series 94004 Set & Tracks

Manual Traversing Rods with Selected Carriers

Product Number & Finish			
94374025	White	**94374064**	Bronze
94374090	Gray	**94374059**	Black

20' tracks available in white only.

Assembled Set

Track Size	1.5' to 2'	4'	6'	8'	10'	12'	14'	16'	20'	24'	28'	32'
						ONE-WAY DRAW MAXIMUM						

Track Only

Track Size	1.5' to 2'	4'	6'	8'	10'	12'	14'	16'

Series 94004 Components

Item	Product No. & Finish	Description	Quantity Per Box
	9400412025 White	Aluminum Track 12' | PC Compatible with: Architrac Series 94004	216 feet per box
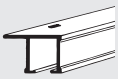	**9400416061** Gray **9400416059** Black **9400416064** Bronze **9400416025** White	Aluminum Track 16' | PC Compatible with: Architrac Series 94004	288 feet per box

Architrac® Series 94005

Series 94005 Overview

Overview

- Assembled sets includes all necessary components
- Heavy duty, wheeled (Ripplefold™) or ball bearing (pleated) carriers
- Can be curved or bent
- Ceiling mount only (Track pre-drilled 16" on center for direct ceiling mount)
- Baton options available

Track Style

Dimensions

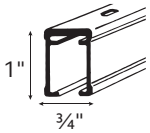

Ceiling Mount

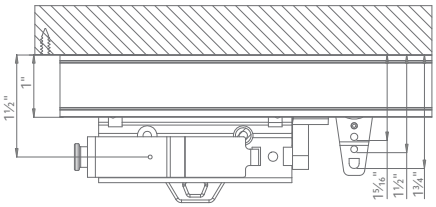

Available Colors

White

Gray

Bronze

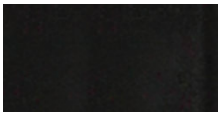

Black

Draw	Mount	Operation	Maximum Track Set	Maximum Fabric Weight	Pounds Per Foot
One-Way	Ceiling Recessed	Manual	16'	64 lbs	4
Two-Way	Ceiling Recessed	Manual	32'	128 lbs	4

Max track lengths and maximum fabric weights do not apply to curved tracks.
Send complete specifications and fabric weight to customer service for feasibility.

Available Draw Types

Hand/Baton Draw

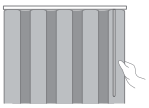

Available Bends

Architrac® Series 94001 with AMP™ Motorization cannot be bent or curved.

Style 1: Recess

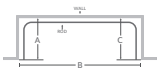

Style 2: Bow

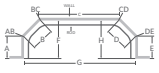

Style 3: Bay

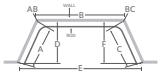

Style 4: Corner

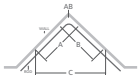

Style 5: Curve

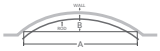

For more detailed information about this track, please visit our resource library at kirsch.com.

Architrac® Series 94005

Series 94005 Set & Tracks

Manual Traversing Rods with Selected Carriers

Product Number & Finish			
94375025	White	**94375064**	Bronze
94375090	Gray	**94375059**	Black

20' tracks available in white only.

Assembled Set

Track Size	1.5' to 2'	4'	6'	8'	10'	12'	14'	16'	20'	24'	28'	32'
						ONE-WAY DRAW MAXIMUM						

Track Only

Track Size	1.5' to 2'	4'	6'	8'	10'	12'	14'	16'

* **Bend Fee:** $75 per bend.
* **Curve Fee:** $17 per foot fee. To calculate total cost of curve fee multiply $17 times the total track length in feet. The minimum curving fee per track is $109.
* **Crating fee**: $50 is also applied which is not included in the bending fee or the minimum curving fee. Crate fee (per line item, identical rods). If quantity requires multiple crates, $50 will be charged per crate.

Series 94005 Components

Item	Product No. & Finish		Description	Quantity Per Box
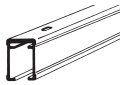	**9400512025**	White	Aluminum Track 12' | PC Compatible with: Architrac Series 94005	216 feet per box
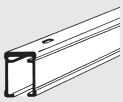	**9400516061** **9400516059** **9400516064** **9400516025**	Gray Black Bronze White	Aluminum Track 16' | PC Compatible with: Architrac Series 94005	288 feet per box
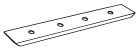	**94111061**	Zinc	Splice Compatible with: Architrac Series 94005	10 pieces per box
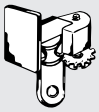	**94141055**	Light Gray	Endcap Compatible with: Architrac Series 94005	20 pieces per box

Architrac® Series 9046

Series 9046 Overview

Overview

- Assembled sets includes all necessary components
- Low profile, cubicle track (½")
- Ideal for cubicle curtains for commercial applications
- Can be curved or bent
- Baton options available
- Pleated or cubicle carriers

Track Style

Dimensions

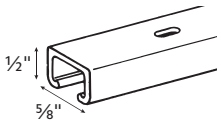

Ceiling Mount

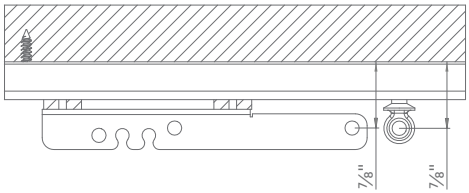

Available Colors

White

Gray

Bronze

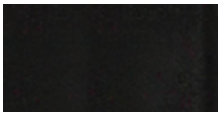

Black

Draw	Mount	Operation	Maximum Track Set	Maximum Fabric Weight	Pounds Per Foot
One-Way	Ceiling Recessed Suspension	Manual	16'	64 lbs	4
Two-Way	Ceiling Recessed Suspension	Manual	32'	128 lbs	4

Max track lengths and maximum fabric weights do not apply to curved tracks.
Send complete specifications and fabric weight to customer service for feasibility.

Available Draw Types

Hand/Baton Draw

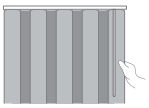

For more detailed information about this track, please visit our resource library at kirsch.com.

Available Bends

Architrac® Series 94001 with AMP™ Motorization cannot be bent or curved.

Cubicle Style 1: L-Shaped

Cubicle Style 2: Long-U

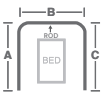

Cubicle Style 3: J-Track

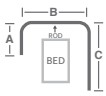

Cubicle Style 4: J-Track Offset Right

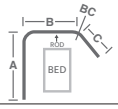

Cubicle Style 5: J-Track Offset Left

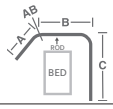

Cubicle Style 6: Obtuse J-Track Right

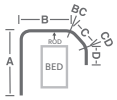

Cubicle Style 7: Obtuse J-Track Left

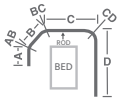

Cubicle Style 8: Straight Offset Right

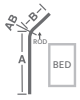

Cubicle Style 9: Straight Offset Left

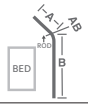

Cubicle Style 5: Curved

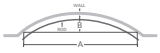

Architrac® Series 9046

Series 9046 Set & Tracks

Manual Traversing Rods with Selected Carriers

Product Number & Finish			
9045025	White	**9045064**	Bronze
9045090	Gray	**9045059**	Black

20' tracks available in white only.

Assembled Set

Track Size	1.5' to 2'	4'	6'	8'	10'	12'	14'	16'	20'	24'	28'	32'
						ONE-WAY DRAW MAXIMUM						

Track Only

Track Size	1.5' to 2'	4'	6'	8'	10'	12'	14'	16'

* **Bend Fee:** $75 per bend.
* **Curve Fee:** $17 per foot fee. To calculate total cost of curve fee multiply $17 times the total track length in feet. The minimum curving fee per track is $109.
* **Crating fee**: $50 is also applied which is not included in the bending fee or the minimum curving fee. Crate fee (per line item, identical rods). If quantity requires multiple crates, $50 will be charged per crate.

Series 9046 Components

Item	Product No. & Finish		Description	Quantity Per Box
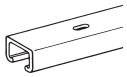	**904612025**	White	Aluminum Track 12' | PC Compatible with: Architrac Series 9046	360 feet per box
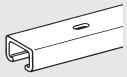	**904616061** **904616059** **904616064** **904616025**	Gray Black Bronze White	Aluminum Track 16' | PC Compatible with: Architrac Series 9046	480 feet per box
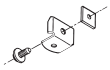	**9684061**	Zinc	End Stop with Pin Hole Return Compatible with: Architrac Series 9046	20 pieces per box
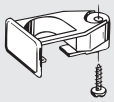	**9682055**	Gray	End Stop Compatible with: Architrac Series 9046	20 pieces per box
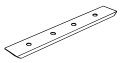	**9646061**	Zinc	Splice Compatible with: Architrac Series 9046	20 pieces per box
	9644061	Zinc	Split Draw Master Slide Compatible with: Architrac Series 9046	10 pairs per box
	94158025	White	Right Baton Master Compatible with: Architrac Series 9046	20 pieces per box

Series 9046 | Cubicle

Architrac® Series 9046

Item	Product No. & Finish		Description	Quantity Per Box
	94159025	White	Left Baton Master Compatible with: Architrac Series 9046	20 pieces per box
	92121025	White	Architrac® Snap Tab Slide Compatible with: Architrac Series 9046	1,000 pieces per box
	9688R061	Stainless Steel	Architrac® Stainless Steel Beadchain Compatible with: Architrac Series 9046	500 feet per box
	9689025	White	Architrac® 16" PVC Cubicle Hanger Compatible with: Architrac Series 9046	100 pieces per box
	9690061	Zinc	Architrac® Cubicle Drop Chain with Hook 16" Piece Compatible with: Architrac Series 9046	100 pieces per box
	9692061	Zinc	Architrac® Cubicle Chain Coupler Compatible with: Architrac Series 9046	200 pieces per box
	9693061	Zinc	Architrac® Cubicle Chain Shortener Compatible with: Architrac Series 9046	200 pieces per box

Architrac® Series 9600

Series 9600 Overview

Overview

- Assembled sets includes all necessary components
- Heavy duty, cubicle track
- Ideal for cubicle curtains for commercial applications
- Splice available
- Carrier options available
- Can be curved or bent
- Wall, ceiling or suspension mount

Track Style

Dimensions

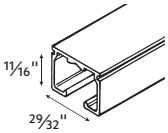

Wall Mount (use 81002xxx bracket)

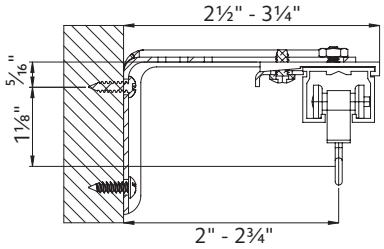

Ceiling Mount

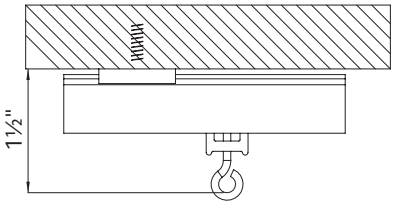

Available Colors

White

Gray

Bronze

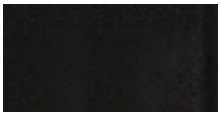

Black

Draw	Mount	Operation	Maximum Track Set	Maximum Fabric Weight	Pounds Per Foot
One-Way	Ceiling Recessed Suspension	Manual	16'	64 lbs	4
Two-Way	Ceiling Recessed Suspension	Manual	32'	128 lbs	4

Max track lengths and maximum fabric weights do not apply to curved tracks.
Send complete specifications and fabric weight to customer service for feasibility.

Available Draw Types

Hand/Baton Draw

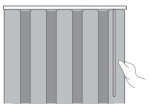

For more detailed information about this track, please visit our resource library at kirsch.com.

Available Bends

Architrac® Series 94001 with AMP™ Motorization cannot be bent or curved.

Cubicle Style 1: L-Shaped

Cubicle Style 2: Long-U

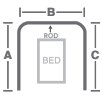

Cubicle Style 3: J-Track

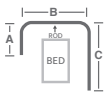

Cubicle Style 4: J-Track Offset Right

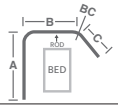

Cubicle Style 5: J-Track Offset Left

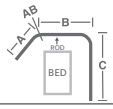

Cubicle Style 6: Obtuse J-Track Right

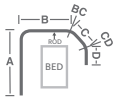

Cubicle Style 7: Obtuse J-Track Left

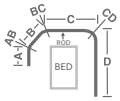

Cubicle Style 8: Straight Offset Right

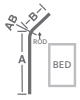

Cubicle Style 9: Straight Offset Left

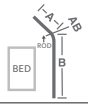

Cubicle Style 5: Curved

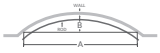

Architrac® Series 9600

Series 9600 Set & Tracks

Manual Traversing Rods with Selected Carriers			
Product Number & Finish			
9605025	White	**9605064**	Bronze
9605090	Gray	**9605059**	Black

20' tracks available in white only.

Assembled Set														
Track Size	1.5' to 2'	4'	6'	8'	10'	12'	14'	16'	20'	24'	28'	32'	36'	40'
							ONE-WAY DRAW MAXIMUM							

Track Only									
Track Size	1.5' to 2'	4'	6'	8'	10'	12'	14'	16'	20'

* **Bend Fee:** $75 per bend.
* **Curve Fee:** $17 per foot fee. To calculate total cost of curve fee multiply $17 times the total track length in feet. The minimum curving fee per track is $109.
* **Crating fee**: $50 is also applied which is not included in the bending fee or the minimum curving fee. Crate fee (per line item, identical rods). If quantity requires multiple crates, $50 will be charged per crate.

Series 9600 Components

Item	Product No. & Finish		Description	Quantity Per Box
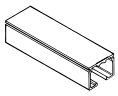	**960012061**	Gray	Aluminum Track 12' | PC Compatible with: Architrac Series 9600	300 feet per box
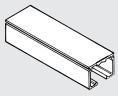	**960016061** **960016059** **960016064** **960016025**	Gray Black Bronze White	Aluminum Track 16' | PC Compatible with: Architrac Series 9600	400 feet per box
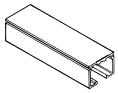	**960020061**	Gray	Aluminum Track 20' | PC Compatible with: Architrac Series 9600	500 feet per box
	9601061	Gray	Architrac® 20½" x 20½" 90° Bend 12" Radius Compatible with: Architrac Series 9600	1 piece per box
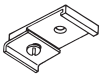	**9639061**	Zinc	Ceiling Bracket Compatible with: Architrac Series 9600	10 pieces per box
	9610061	Zinc	End Stop Compatible with: Architrac Series 9600	50 pieces per box
	9611061	Zinc	Pull Out Compatible with: Architrac Series 9600	50 pieces per box

Series 9600 | Cubicle

Architrac® Series 9600

Item	Product No. & Finish		Description	Quantity Per Box
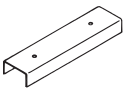	**9612061**	Zinc	Splice Compatible with: Architrac Series 9600	10 pieces per box
	9613061	Zinc	End Cap Compatible with: Architrac Series 9600	10 pieces per box
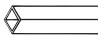	**962012090T**	Anodized	Tubing Suspension System 16' | PC Compatible with: Architrac Series 9600	320 feet per box
	9623090	Anodized	Ceiling Flange for Suspension System Compatible with: Architrac Series 9600	10 pieces per box
	9626090	Anodized	Wall Flange for Suspension System Compatible with: Architrac Series 9600	10 pieces per box
	9624090	Anodized	Socket for Suspension System Compatible with: Architrac Series 9600	10 pieces per box
	9616061	Zinc	Slide with Metal Hook Compatible with: Architrac Series 9600	100 pieces per box
	9633061	Zinc	Slide with Steel Hook Compatible with: Architrac Series 9600	100 pieces per box

Architrac® K-Rail

K-Rail Overview

Overview

- Assembled sets includes all necessary components
- Versatile baton draw track adds a decorative element allowing for color coordination
- Compatible with every 1⅜" finial
- Color coordinated to match with any finish
- Heavy duty, Ripplefold™ or ball bearing pleated carriers
- Wall or ceiling mount
- Baton options available

Available Colors

White

Gray

Bronze

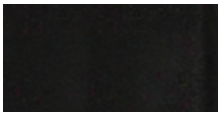

Black

Track Style

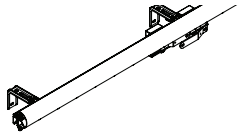

Dimensions

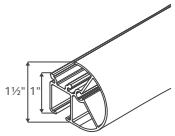

Wall Mount (use 81002xxx bracket)

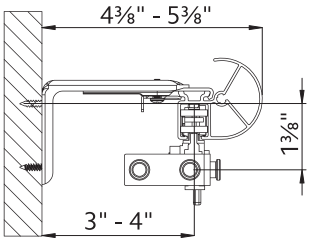

Ceiling Mount

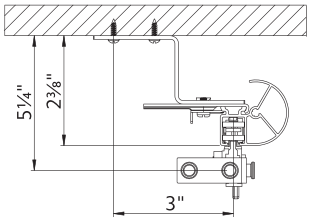

Draw	Mount	Operation	Maximum Track Set	Maximum Fabric Weight	Pounds Per Foot
One-Way	Ceiling Wall	Manual	16'	64 lbs	4
Two-Way	Ceiling Wall	Manual	16'	64 lbs	4

Max track lengths and maximum fabric weights do not apply to curved tracks.
Send complete specifications and fabric weight to customer service for feasibility.

Available Draw Types

Hand/Baton Draw

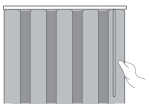

For more detailed information about this track, please visit our resource library at kirsch.com.

Architrac® K-Rail

K-Rail Set & Tracks

Manual Traversing Rods with Selected Carriers			
Product Number & Finish			
9437K025	White	**9437K064**	Bronze
9437K090	Gray	**9437K059**	Black

20' tracks available in white only.

Assembled Set									
Track Size	1.5' to 2'	4'	6'	8'	10'	12'	14'	16'	20'

Track Only								
Track Size	1.5' to 2'	4'	6'	8'	10'	12'	14'	20'

K-Rail Components

Item	Product No. & Finish	Description	Quantity Per Box
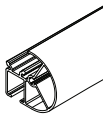	**8400316061** Gray **8400316059** Black **8400316064** Bronze **8400316025** White	Aluminum Track 16' | PC Compatible with: Architrac Series K-Rail	128 feet per box
	84318059 Black **84318064** Bronze **84318061** Gray **84318025** White	Endcap - Right Compatible with: Architrac Series K-Rail	20 pieces per box
	84317059 Black **84317064** Bronze **84317061** Gray **84317025** White	Endcap - Left Compatible with: Architrac Series K-Rail	20 pieces per box

Architrac® Components

Architrac® Master Carriers

Item	Product No. & Finish		Description	Quantity Per Box
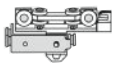	**84211059** **84211061**	Black Zinc	Architrac® Right Wheeled Butt Master Compatible with: Architrac Series 94003, 94004, 94005, K-Rail	10 pieces per box
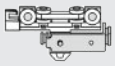	**84212059** **84212061**	Black Zinc	Architrac® Left Wheeled Butt Master Compatible with: Architrac Series 94003, 94004, 94005, K-Rail	10 pieces per box
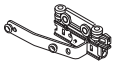	**84203059** **84203061**	Black Zinc	Architrac® Right Wheeled Overlap Master Compatible with: Architrac Series 94003, 94004, 94005, K-Rail	10 pieces per box
	84204059 **84204061**	Black Zinc	Architrac® Left Wheeled Overlap Master Compatible with: Architrac Series 94003, 94004, 94005, K-Rail	10 pieces per box
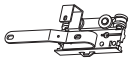	**84205059** **84205061**	Black Zinc	Architrac® Right Wheeled Over the top Master Compatible with: Architrac Series 94003, 94004, 94005	10 pieces per box
	84206059 **84206061**	Black Zinc	Architrac® Left Wheeled Over the top Master Compatible with: Architrac Series 94003, 94004, 94005	10 pieces per box
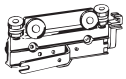	**84207059** **84207061**	Black Zinc	Architrac® Right Wheeled Through the Fabric Master* Compatible with: Architrac Series 94003, 94004, 94005, K-Rail	10 pieces per box
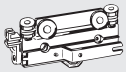	**84208059** **84208061**	Black Zinc	Architrac® Left Wheeled Through the Fabric Master* Compatible with: Architrac Series 94003, 94004, 94005, K-Rail	10 pieces per box

Architrac® Components

Architrac® Wheeled Carriers

Item	Product No. & Finish		Description	Quantity Per Box
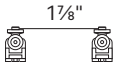	**82120059** **82120025**	Black White	120% Wheeled Ripplefold™ Carrier Compatible with: Architrac Series 94001, 94003, 94004, 94005, K-Rail	500 pieces per box
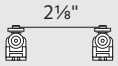	**82100059** **82100025**	Black White	100% Wheeled Ripplefold™ Carrier Compatible with: Architrac Series 94001, 94003, 94004, 94005, K-Rail	500 pieces per box
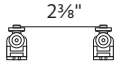	**82080059** **82080025**	Black White	80% Wheeled Ripplefold™ Carrier Compatible with: Architrac Series 94001, 94003, 94004, 94005, K-Rail	500 pieces per box
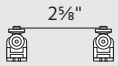	**82060059** **82060025**	Black White	60% Wheeled Ripplefold™ Carrier Compatible with: Architrac Series 94001, 94003, 94004, 94005, K-Rail	500 pieces per box
	921451059 **921451058** **921451025**	Black Clear White	1" Architrac® Ripplefold™ Snap Tape Compatible with: Architrac Series 94001, 94003, 94004, 94005, K-Rail	100 yards per box
	86700059 **86700064** **86700061** **86700025**	Black Bronze Gray White	16mm Ball Bearing Carrier Compatible with: Architrac Series 94001, 94003, 94004, 94005, K-Rail	100 pieces per box
	82001059 **82001064** **82001061** **82001025**	Black Bronze Gray White	Ripplefold™ 2 Sides Snap Pendant Compatible with: Architrac Series 94001, 94003, 94004, 94005, K-Rail	500 pieces per box
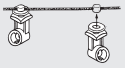	**92140025**	White	Architrac® 120% Snap Ripplefold™ Carrier	1,000 pieces per box
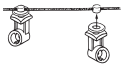	**92141025**	White	Architrac® 100% Snap Ripplefold™ Carrier	1,000 pieces per box
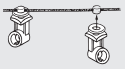	**92142025**	White	Architrac® 80% Snap Ripplefold™ Carrier	1,000 pieces per box
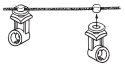	**92143025**	White	Architrac® 60% Snap Ripplefold™ Carrier	1,000 pieces per box

Architrac® Components

Architrac® Additional Carriers

Item	Product No. & Finish		Description	Quantity Per Box
	9673061	Zinc	Architrac® Ball Bearing Carrier with Hooks	100 pieces per box
	9678R025	White	Architrac® Wheeled Carrier	1,000 pieces per box
	9687061	Zinc	Architrac® Ball Bearing Carrier with Hook Eyelet	100 pieces per box
	9685061	Zinc	Architrac® Molded Slide with Metal Hook	500 pieces per box
	9686061	Zinc	Architrac® Molded Slide with Eyelet	100 pieces per box
	92121025	White	Architrac® Snap Tab Slides	1,000 pieces per box
	94170025	White	Architrac® Molded Slide Carrier	1,000 pieces per box

Architrac® Components

Architrac® Brackets

Item	Product No. & Finish		Description	Quantity Per Box
	81003059 **81003064** **81003025** **81003061**	Black Bronze White Zinc	3" Universal L Bracket Base Compatible with: Architrac Series 94001, 94003, 94004, 94005, 9600, K-Rail	20 pieces per box
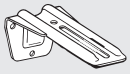	**81005059** **81005064** **81005025** **81005061**	Black Bronze White Zinc	5" Universal L Bracket Base Compatible with: Architrac Series 94001, 94003, 94004, 94005, 9600, K-Rail	20 pieces per box
	81006059 **81006064** **81006025** **81006061**	Black Bronze White Zinc	6" Universal L Bracket Base Compatible with: Architrac Series 94001, 94003, 94004, 94005, 9600, K-Rail	20 pieces per box
	71134110	Satin Brass	Double Bracket	10 pieces per box
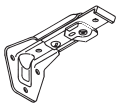	**84132059** **84132064** **84132025** **84132061**	Black Bronze White Zinc	3" Wall Bracket Compatible with: Architrac Series 94003, K-Rail	20 pieces per box
	94140059 **94140064** **94140025** **94140061**	Black Bronze White Zinc	Ceiling Bracket Compatible with: Architrac Series 94003, K-Rail	20 pieces per box
	94122025	White	Architrac® Series 94001 Bracket/Support Wall Clearance: 1"- ½" Return: 3½"	20 pieces per box
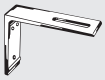	**94123025**	White	Architrac® Series 94001/94003 Bracket/Support Wall Clearance: 2¼"- 3½" Return: 3½" - 4½"	20 pieces per box
	94125090 **94125025**	Anodized White	Architrac® Series 94001/94003 Bracket/Support Wall Clearance: 1¼" Return: 6"	20 pieces per box
	94129061	Zinc	Architrac® Series 94001 Wall Bracket Wall Clearance: 1¾"- 3¼" Return: 3½" - 4½"	20 pieces per box
	94132025 **94132061**	White Zinc	Architrac® Wall Bracket Wall Clearance: 2"- 3" Return: 3½" - 4½"	100 pieces per box
	51138025	White	Support Cover	20 pieces per box

Architrac® Components

Miscellaneous Components

Item	Product No. & Finish		Description	Quantity Per Box
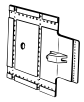	**94145025**	White	Architrac® Pleated Stiffener with Grommets Compatible with: Architrac Series 94001, 94003, 94004, 94005, K-Rail	100 pieces per box
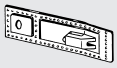	**94146025**	White	Architrac® Ripplefold™ Stiffener with Grommets Compatible with: Architrac Series 94001, 94003, 94004, 94005, K-Rail	100 pieces per box
	92125061	Zinc	Architrac® Male Snap Compatible with: Architrac Series 94001, 94003, 94004, 94005, 9046, K-Rail	100 pieces per box
	92126061	Zinc	Architrac® Eyelet for Male Snap Compatible with: Architrac Series 94001, 94003, 94004, 94005, 9046, K-Rail	100 pieces per box
	94110090	White	Splice Compatible with: Architrac Series 94003, K-Rail	10 pieces per box
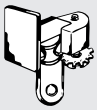	**84141059** **84141064** **84141061** **84141025**	Black Bronze Gray White	Architrac® Endcap Compatible with: Architrac Series 94003, 94004, K-Rail	20 pieces per box
	94137055	Gray	Ripplefold™ Right Hand Endcap Compatible with: Architrac Series 94003, 94005, K-Rail	20 pieces per box
	94138055	Gray	Ripplefold™ Left Hand Endcap Compatible with: Architrac Series 94003, 94005, K-Rail	20 pieces per box
	9683061	Zinc	Architrac® End Stop Compatible with: Architrac Series 94003, 94004, 94005, K-Rail	20 pieces per box
	91223061	Zinc	Architrac® Rod Stop Compatible with: Architrac Series 94003, 94004, 94005, K-Rail	100 pieces per box
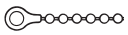	**9691061**	Zinc	Cubicle Chain Carrier Connector 6" Piece Compatible with: Architrac Series 9046, 9600	100 pieces per box
	94148061	Zinc	Architrac® Right Pinch Pleat Endcap Extender Clearance: 1⅛"	100 pieces per box
	94149061	Zinc	Architrac® Left Pinch Pleat Endcap Extender Clearance: 1⅛"	100 pieces per box

Architrac® Components

Architrac® Batons

Item	Product No. & Finish		Description	Quantity Per Box
	91231025	White	30" Fiberglass Baton with Harness Snaps ¼" diameter	10 pieces per box
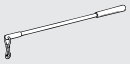	**91232R025**	White	30" Fiberglass Baton with Harness Snaps ⅜" diameter	100 pieces per box
	91233025	White	36" Fiberglass Baton with Harness Snaps ⅜" diameter	10 pieces per box
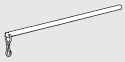	**91234025**	White	48" Fiberglass Baton with Harness Snaps ⅜" diameter	10 pieces per box
	91235025	White	60" Fiberglass Baton with Harness Snaps ⅜" diameter	10 pieces per box
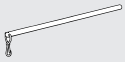	**91236025**	White	72" Fiberglass Baton with Harness Snaps ⅜" diameter	10 pieces per box
	91249058	Clear	36" Fluted PVC Baton with Harness Snaps ½" diameter	10 pieces per box
	91332R025	White	30" Steel Baton with Harness Snaps ¼" diameter	10 pieces per box
	91333R025	White	36" Steel Baton with Harness Snaps ¼" diameter	100 pieces per box
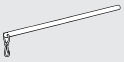	**91334R025**	White	48" Steel Baton with Harness Snaps ¼" diameter	100 pieces per box
	94163061	Zinc	Architrac® D-Ring for Baton	500 pieces per box
	94164061	Zinc	Architrac® Snap Hook Baton	500 pieces per box
	91230R025	White	30" Fiberglass Baton with Adapter ⅜" diameter	100 pieces per box

Architrac® Components

Architrac® Batons

Item	Product No. & Finish		Description	Quantity Per Box
	91237025	White	36" Fiberglass Baton with Adapter ⅜" diameter	40 pieces per box
	91240R025	White	48" Fiberglass Baton with Adapter ⅜" diameter	100 pieces per box
	91241R025	White	60" Fiberglass Baton with Adapter ⅜" diameter	100 pieces per box
	91242R025	White	72" Fiberglass Baton with Adapter ⅜" diameter	100 pieces per box
	91239058	Clear	36" Acrylic Baton with Adapter ⅜" diameter	100 pieces per box
	94165058	Clear	Architrac® Baton Holder 20 per bag	5 bags per box
	94166061	Zinc	Architrac® Screw with Hex Washer 20 per bag	5 bags per box
   End of Baton	**1037765** **1037766** **1037767** **1043922** **1037769** **1043966** **1037820** **1037821**	Antique Silver Black Brushed Bronze Elegant Brass Gilded Bronze Gunmetal Polished Nickel Satin Nickel	Designer Metals Baton 36" with clip	6 pieces per box
   End of Baton	**1037822** **1037823** **1037824** **1043923** **1037826** **1043967** **1037827** **1037828**	Antique Silver Black Brushed Bronze Elegant Brass Gilded Bronze Gunmetal Polished Nickel Satin Nickel	Designer Metals Baton 48" with clip	6 pieces per box
   End of Baton	**1037829** **1037830** **1037831** **1043925** **1037833** **1043968** **1037834** **1037835**	Antique Silver Black Brushed Bronze Elegant Brass Gilded Bronze Gunmetal Polished Nickel Satin Nickel	Designer Metals Baton 60" with clip	6 pieces per box

Item	Product No. & Finish		Description	Quantity Per Box
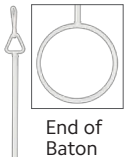 End of Baton	**1037836**	White	Designer Metals Baton 36" with clip ADA Compliant	6 pieces per box
End of Baton	**1037837**	White	Designer Metals Baton 48" with clip ADA Compliant	6 pieces per box
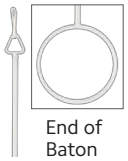 End of Baton	**1037838**	White	Designer Metals Baton 60" with clip ADA Compliant	6 pieces per box
End of Baton	**1037839** **1037840** **1037841** **1037842** **1037843** **1037844** **1037845** **1037846** **1037847**	Unfinished Black Coffee Dark Chocolate Mahogany Marble Truffle Estate Oak White	Wood Trends Baton 36" with clip	6 pieces per box
End of Baton	**1037848** **1037849** **1037850** **1037851** **1037852** **1037853** **1037854** **1037855** **1037856**	Unfinished Black Coffee Dark Chocolate Mahogany Marble Truffle Estate Oak White	Wood Trends Baton 48" with clip	6 pieces per box
End of Baton	**1037857** **1037858** **1037859** **1037860** **1037861** **1037862** **1037863** **1037864** **1037865**	Unfinished Black Coffee Dark Chocolate Mahogany Marble Truffle Estate Oak White	Wood Trends Baton 60" with clip	6 pieces per box
End of Baton	**1037866** **1037867** **1037868** **1037869** **1037870** **1037871** **1037872** **1037873** **1037874**	Unfinished Black Coffee Dark Chocolate Mahogany Marble Truffle Estate Oak White	Wood Trends Baton 72" with clip	6 pieces per box

BASIC HARDWARE: ANYTHING BUT BASIC

Simple solutions for big drapery hardware needs.

Variety of options to help you tackle any hardware task.

Adjustable hardware for a quick, easy drapery style.

Our basic hardware systems stay behind the scenes and lets your drapery and curtains do the talking. High quality pieces stand the test of time, while allowing you a quick solution for common window covering issues. It's no wonder our Basic collection is considered so essential.

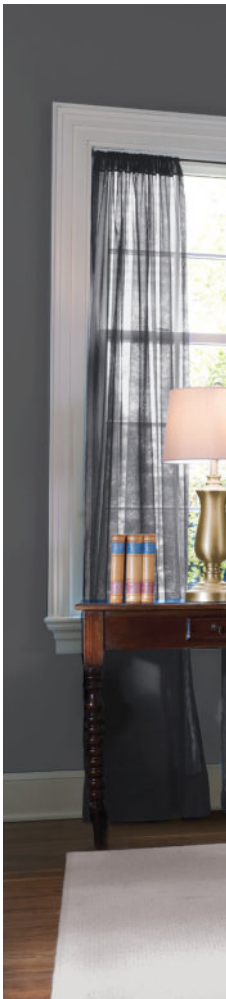

CONTENTS

84 Overview
86 Lockseam Hardware
89 Tension Rods
90 Sash Rods
91 Miscellaneous Components

BASIC HARDWARE COLLECTION OVERVIEW

3 **ROD STYLES**
Plus components make options endless

1 **FINISH**
Basic white

2 **DRAW TYPES**
Hand or Baton

1 **VERSATILE COLLECTION**

1 Flat Sash Rod
2 Door Sash Rod
3 Lockseam Rod
4 Tension Rod

1 2 3 4

Lockseam Hardware

Lockseam

1¼" Clearance Single Curtain Rod

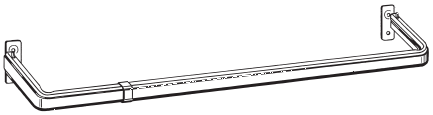

Front Clearance | 1¼" **Front Return** | 1½" **Front Projection** | 1¾"

Product No. & Finish		Length	No. of Supports	Quantity Per Box
6112025	White	18"- 28"	0	10 sets per box
6113025	White	28"- 48"	0	10 sets per box
6115025	White	48"- 86"	1	10 sets per box
6116025	White	66"- 120"	2	6 sets per box

Lockseam

2" Clearance Single Curtain Rod

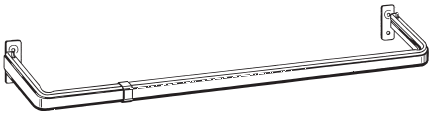

Front Clearance | 2" **Front Return** | 2¼" **Front Projection** | 2½"

Product No. & Finish		Length	No. of Supports	Quantity Per Box
6122025	White	18"- 28"	0	10 sets per box
6123025	White	28"- 48"	0	10 sets per box
6125025	White	48"- 86"	1	10 sets per box
6126025	White	66"- 120"	2	6 sets per box

Lockseam

3" Clearance Single Curtain Rod

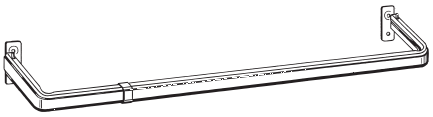

Front Clearance | 3" **Front Return** | 3¼" **Front Projection** | 3½"

Product No. & Finish		Length	No. of Supports	Quantity Per Box
6133025	White	28"- 48"	0	10 sets per box
6135025	White	48"- 86"	1	10 sets per box
6136025	White	66"- 120"	2	10 sets per box

Lockseam

4" Clearance Single Curtain Rod

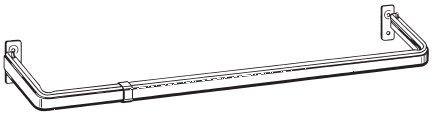

Front Clearance | 4" **Front Return** | 4¼" **Front Projection** | 4½"

Product No. & Finish		Length	No. of Supports	Quantity Per Box
6143025	White	28"- 48"	0	10 sets per box
6145025	White	48"- 86"	1	10 sets per box
6146025	White	66"- 120"	2	6 sets per box

Lockseam Hardware

Lockseam
Double Curtain Rod

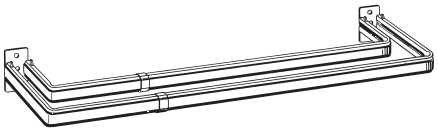

Front Clearance | 3"	**Front Return** | 3¼"	**Front Projection** | 3½"
Back Clearance | 2¼"	**Back Return** | 2½"	**Back Projection** | 2¾"

Product No. & Finish		Length	No. of Supports	Quantity Per Box
6222025	White	18"- 28"	0	10 sets per box
6223025	White	28"- 48"	0	10 sets per box
6225025	White	48"- 86"	1	10 sets per box
6226025	White	66"- 120"	2	6 sets per box

Lockseam
Triple Curtain Rod

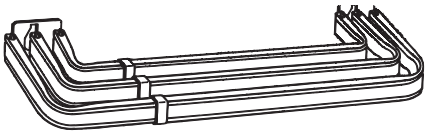

Front Clearance | 3"	**Front Return** | 3¼"	**Front Projection** | 3½"
Middle Clearance | 2"	**Middle Return** | 2¼"	**Middle Projection** | 2¼"
Back Clearance | 1¼"	**Back Return** | 1½"	**Back Projection** | 1¾"

Product No. & Finish		Length	No. of Supports	Quantity Per Box
6313025	White	31"- 48"	0	10 sets per box
6315025	White	51"- 86"	1	6 sets per box
6316025	White	70"- 120"	2	6 sets per box

Lockseam
Valance Rod

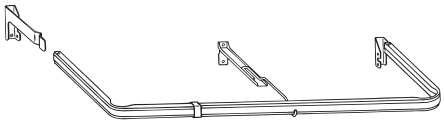

Front Clearance | 6¼"-8¼"	**Front Return** | 6½"-8½"	**Front Projection** | 6¾"-86½"-8½""

Product No. & Finish		Length	No. of Supports	Quantity Per Box
R873025	White	28"- 48"	1	6 sets per box
3713025	White	32"- 50"	1	6 sets per box
R875025	White	48"- 86"	1	4 sets per box
3715025	White	50"- 88"	1	6 sets per box
R876025	White	86"- 120"	1	4 sets per box
3717025	White	86"- 152"	1	6 sets per box

Lockseam Components

Item	Product No. & Finish		Description	Quantity Per Box
	6101B061	Zinc	Curtain Rod Single Bracket 2 pairs per bag	20 bags per box
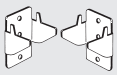	**6102B061**	Zinc	Curtain Rod Double Bracket 2 pairs per bag	20 bags per box
	6103B061	Zinc	Curtain Rod Single Support Clearance: 2"	20 pairs per box
	6104B061	Zinc	Curtain Rod Double Support Clearance: 2"	20 pairs per box
	6105025	White	Curtain Rod Adjustable Bracket Kit	12 kits per box

Tension Rods

Item	Product No. & Finish		Description	Quantity Per Box
	1940412	White	⅝" Oval Tension Rod 8" - 11"	10 pairs per box
	1940413	White	⅝" Oval Tension Rod 11" - 16"	10 pairs per box
	1940417	White	7/16" Tension Rod 18" - 28"	10 pieces per box
	1940418	White	7/16" Tension Rod 28" - 48"	10 pieces per box
	1958666	Zinc	Door Sash Tension Rod 20" - 36" 2 units per bag	15 bags per box
	1940423	White	⅝" Oval Tension Rod 16" - 24"	10 pieces per box
	1940424	White	⅝" Oval Tension Rod 22" - 36"	10 pieces per box
	1940425	White	⅝" Oval Tension Rod 36" - 60"	10 pieces per box
	1940426	White	⅝" Oval Tension Rod 48" - 72"	5 pieces per box

Sash Rods

Item	Product No. & Finish		Description	Quantity Per Box
	1940415	White	5/16" Door Sash Rod 11" - 19"	20 pieces per box
	1940416	White	5/16" Door Sash Rod 20" - 36"	20 pieces per box
	1940339	White	7/16" Door Sash Rod 18" - 28"	25 pieces per box
	272025	White	11/16" Flat Sash Rod 16" - 28"	25 pieces per box
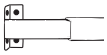	**273025**	White	11/16" Flat Sash Rod 28" - 50"	25 pieces per box
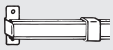	**6410E025**	White	11/16" Lockseam Flat Sash Rod 8" - 12"	20 pairs per box
	6411025	White	11/16" Lockseam Flat Sash Rod 12" - 18"	10 pairs per box
	6412025	White	11/16" Lockseam Flat Sash Rod 18" - 28"	10 pairs per box
	6413025	White	11/16" Lockseam Flat Sash Rod 28" - 48"	10 pieces per box
	6415025	White	11/16" Lockseam Flat Sash Rod 48" - 86" 1 support included	10 pieces per box

Miscellaneous Components

Item	Product No. & Finish		Description	Quantity Per Box
	700212063	Brass	⅜" Solid Steel Rod 12' PC	144 feet per box
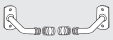	**700063**	Brass	Gooseneck Bracket Clearance: 1"	10 pairs per box
	702063	Brass	Gooseneck Bracket Clearance: 2"	10 pairs per box
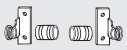	**732063**	Brass	Barrel Bracket Clearance: ⅜"	10 pairs per box
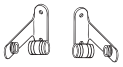	**735063**	Brass	Barrel Bracket Clearance: 1"	10 pairs per box
	752063	Brass	Socket Bracket	10 pairs per box
	756063	Brass	⅜" Spring Socket	10 pairs per box
	7150063	Brass	Shade & Rod Bracket Clearance: 2"	20 pairs per box
	711063	Brass	Light Bracket Clearance: 2" | 6 per bag	25 bags per box

Miscellaneous Components

Hooks & Tiebacks

Item	Product No. & Finish		Description	Quantity Per Box
	J035E061	Zinc	1½" Heavy Duty Pin On Hooks 14 units per bag	25 bags per box
	J036E061	Zinc	1½" Heavy Duty Offset Pin On Hooks 14 units per bag	25 bags per box
	J060E061	Zinc	3" Extra Long Pin On Hooks 14 units per bag	10 bags per box
	1051B061	Zinc	3½" Slip in/Open Heading Hooks 1" drop 14 units per bag	10 bags per box
	J052E061	Zinc	4" Slip in/Open Heading Hooks ½" drop | 14 units per bag for conventional rods	10 bags per box
	1054B061	Zinc	4" Slip in/Open Heading Hooks ½" drop | 14 units per bag for decorative rods	10 bags per box
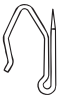	**1004061**	Zinc	1" Lightweight Pin On Hooks	1,000 pieces per box
	1036061	Zinc	1⅜" Heavy Duty Pin On Hooks	500 pieces per box
	1017C061	Zinc	1½" Heavy Duty Jet Pin Hooks	5,000 pieces per box
	7618B063	Brass	Decorative Tieback Hook	10 pairs per box
	7620B063	Brass	Hook & Ring Tiebacks 4 per bag	20 bags per box

Stack Guides

Pleated Stack Guide (for 16 mm carriers)

Note: Stack size is estimated. Type of fabric used could alter these measurements.

Size of Track (in inches)	5 carriers per foot 3x fullness		4 carriers per foot 2½x fullness		3 carriers per foot 2x fullness	
	Stackback One-Way	Stackback Two-Way (per side)	Stackback One-Way	Stackback Two-Way (per side)	Stackback One-Way	Stackback Two-Way (per side)
18	11.75	8.75	10.5	8.5	10.5	8.5
24	13	9.25	11.75	8.75	10.5	8.5
30	15.75	10.5	13	9.25	11.75	8.75
36	17	11.25	14.5	10	13	9.25
42	18.5	12	15.75	10.5	14.5	10
48	19.75	12.5	17	11.25	14.5	10
54	22.25	14	18.5	12	15.75	10.5
60	23.75	14.5	19.75	12.5	17	11.25
66	25	15.25	21	13.25	18.5	12
72	26.25	16	22.25	14	18.5	12
78	29	17.25	23.75	14.5	19.75	12.5
84	30.25	18	25	15.25	21	13.25
90	31.5	18.5	26.25	16	22.25	14
96	33	19.25	27.5	16.5	22.25	14
102	35.5	20.5	29	17.25	23.75	14.5
108	36.75	21.25	30.25	18	25	15.25
114	38.25	21.75	31.5	18.5	26.25	16
120	39.5	22.5	33	19.25	26.25	16
126	42.25	23.75	34.25	19.75	27.5	16.5
132	43.5	24.5	35.5	20.5	29	17.25
138	44.75	25.25	36.75	21.25	30.25	18
144	46	25.75	38.25	21.75	30.25	18
150	48.75	27	39.5	22.5	31.5	18.5
156	50	27.75	40.75	23.25	33	19.25
162	51.5	28.5	42.25	23.75	34.25	19.75
168	52.75	29	43.5	24.5	34.25	19.75
174	55.25	30.5	44.75	25.25	35.5	20.5
180	56.75	31	46	25.75	36.75	21.25
186	58	31.75	47.5	26.5	38.25	21.75
192	59.25	32.5	48.75	27	38.25	21.75
198	62	33.75	50	27.75	39.5	22.5
204	63.25	34.5	51.5	28.5	40.75	23.25
210	64.5	35	52.75	29	42.25	23.75
216	66	35.75	54	29.75	42.25	23.75
222	68.5	37	55.25	30.5	43.5	24.5
228	69.75	37.75	56.75	31	44.75	25.25
234	71.25	38.25	58	31.75	46	25.75
240	72.5	39	59.25	32.5	46	25.75

Ripplefold™ Stack Guide for Butt Master 84111xxx

Note: Stack size is estimated. Type of fabric used could alter these measurements. Please refer to the Ripplefold Fabrication Manual for more information.

120% Fullness	100% Fullness	80% Fullness	60% Fullness	Number of factory snaps	Snap Tape Length (less return length)*	Panel Stackback
13⅝	15⅜	17⅛	18⅞	8	32½	5½
17⅜	19⅝	21⅞	24⅛	10	41	6½
21⅛	23⅞	26⅝	29⅜	12	49½	7½
24⅞	28⅛	31⅜	34⅝	14	58	8¾
28⅝	32⅜	36⅛	39⅞	16	66½	9¾
32⅜	36⅝	40⅞	45⅛	18	75	11
36⅛	40⅞	45⅝	50⅜	20	83½	12
39⅞	45⅛	50⅜	55⅝	22	92	13
45⅝	49⅜	55⅛	60⅞	24	100½	14¼
47⅜	53⅝	59⅞	66⅛	26	109	15¼
51⅛	57⅞	64⅝	71⅜	28	117½	16½
54⅞	62⅛	69⅜	76⅝	30	126	17½
58⅝	66⅜	74⅛	81⅞	32	134½	18½
62⅜	70⅝	78⅞	87⅛	34	143	19¾
66⅛	74⅞	83⅝	92⅜	36	151½	20¾
69⅞	79⅛	88⅜	97⅝	38	160	22
73⅝	83⅜	93⅛	102⅞	40	168½	23
77⅜	87⅝	97⅞	108⅛	42	177	24
81⅛	91⅞	102⅝	113⅜	44	185½	25¼
84⅞	96⅛	107⅜	118⅝	46	194	26¼
88⅝	100⅜	112⅛	123⅞	48	202½	27½
92⅜	104⅝	116⅞	129⅛	50	211	28½
96⅛	108⅞	121⅝	134⅜	52	219½	29½
99⅞	113⅛	126⅜	139⅝	52	228	30¾
103⅝	117⅜	131⅛	144⅞	54	236½	31¾
107⅜	121⅝	135⅞	150⅛	56	245	33
111⅛	125⅞	140⅝	155⅜	58	253½	34
114⅞	130⅛	145⅜	160⅝	60	262	35
118⅝	134⅜	150⅛	165⅞	62	270½	36¼
122⅜	138⅝	154⅞	171⅛	64	279	37¼
126⅛	142⅞	159⅝	176⅜	66	287½	38½
129⅞	147⅛	164⅜	181⅝	68	296	39 ½
133⅝	151⅜	169⅛	186⅞	70	304½	40½
137⅜	155⅝	173⅞	192⅛	72	313	41¾
141⅛	159⅞	178⅝	197⅜	74	321½	42¾
144⅞	164⅛	183⅜	202⅝	76	330	44

Ripplefold™ Stack Guide for Butt Master 84111xxx

Note: Stack size is estimated. Type of fabric used could alter these measurements. Please refer to the Ripplefold Fabrication Manual for more information.

120% Fullness	100% Fullness	80% Fullness	60% Fullness	Number of factory snaps	Snap Tape Length (less return length)*	Panel Stackback
148⅝	168⅜	188⅛	207⅞	78	338½	45
152⅜	176⅝	192⅞	213⅛	80	347	46
156⅛	176⅞	197⅝	218⅜	84	355½	47¼
159⅞	181⅛	202⅜	223⅝	86	364	48¼
163⅝	185⅜	207⅛	228⅞	88	372½	49½
167⅜	189⅝	211⅞	234⅛	90	381	50½
171⅛	193⅞	216⅝	239⅜	92	389½	51½
174⅞	198⅛	221⅜	244⅝	94	398	52¾
178⅝	202⅜	226⅛	249⅞	96	406½	53¾
182⅜	206⅝	230⅞	255⅛	98	415	55
186⅛	210⅞	235⅝	260⅜	100	423½	56
189⅞	215⅛	240⅜	265⅝	102	432	57
193⅝	219⅜	245⅛	270⅞	104	440½	58¼
197⅜	223⅝	249⅞	276⅛	106	449	59¼
201⅛	227⅞	254⅝	281⅜	108	457½	60½
204⅞	232⅛	259⅜	286⅝	110	466	61½
208⅝	236⅜	264⅛	291⅞	112	474½	62 ½
212⅜	240⅝	268⅞	297⅛	114	483	63¾
216⅛	244⅞	273⅝	302⅜	116	491½	64¾
219⅞	249⅛	278⅜	307⅝	118	500	66
223⅝	253⅜	283⅛	312⅞	120	508½	67
227⅜	257⅝	287⅞	318⅛	122	517	68
231⅛	261⅞	292⅝	323⅜	124	525½	69¼
234⅞	266⅛	297⅜	328⅝	126	534	70¼
238⅝	270⅜	302⅛	333⅞	128	542½	71½
242⅜	274⅝	306⅞	339⅛	130	551	72½
246⅛	278⅞	311⅝	344⅜	132	559½	73½
249⅞	283⅛	316⅜	349⅝	134	568	74¾
253⅝	287⅜	321⅛	354⅞	136	576½	75¾
257⅜	291⅝	325⅞	360⅛	138	585	77
261⅛	295⅞	330⅝	365⅜	140	593½	78
264⅞	300⅛	335⅜	370⅝	142	602	79
268⅝	304⅜	340⅛	375⅞	144	610½	80¼
272⅜	308⅝	344⅞	381⅛	146	619	81¼
276⅛	312⅞	349⅝	386⅜	148	627½	82½
279⅞	317⅛	354⅜	391⅝	150	636	83½

Ripplefold™ Stack Guide for Butt Master 84214xxx

Note: Stack size is estimated. Type of fabric used could alter these measurements. Please refer to the Ripplefold Fabrication Manual for more information.

120% Fullness	100% Fullness	80% Fullness	60% Fullness	Number of factory snaps	Snap Tape Length (less return length)*	Panel Stackback
14⅞	16⅜	17⅞	19⅜	8	32½	7½
18⅝	20⅝	22⅝	24⅝	10	41	8½
22⅜	24⅞	27⅜	29⅞	12	49½	9¾
26⅛	29⅛	32⅛	35⅛	14	58	10¾
29⅞	33⅜	36⅞	40⅜	16	66½	12
33⅝	37⅝	41⅝	45⅝	18	75	13
37⅜	41⅞	46⅜	50⅞	20	83½	14
41⅛	46⅛	51⅛	56⅛	22	92	15¼
44⅞	50⅜	55⅞	61⅜	24	100½	16¼
48⅝	54⅝	60⅝	66⅝	26	109	17½
52⅜	58⅞	65⅜	71⅞	28	117½	18½
56⅛	63⅛	70⅛	77⅛	30	126	19½
59⅞	67⅜	74⅞	82⅜	32	134½	20¾
63⅝	71⅝	79⅝	87⅝	34	143	21¾
67⅜	75⅞	84⅜	92⅞	36	151½	23
71⅛	80⅛	89⅛	98⅛	38	160	24
74⅞	84⅜	93⅞	103⅜	40	168½	25
78⅝	88⅝	98⅝	108⅝	42	177	26¼
82⅜	92⅞	103⅜	113⅞	44	185½	27¼
86⅛	97⅛	108⅛	119⅛	46	194	28½
89⅞	101⅜	112⅞	124⅜	48	202½	29½
93⅝	105⅝	117⅝	129⅝	50	211	30½
97⅜	109⅞	122⅜	134⅞	52	219½	31¾
101⅛	114⅛	127⅛	140⅛	54	228	32¾
104⅞	118⅜	131⅞	145⅜	56	236½	34
108⅝	122⅝	136⅝	150⅝	56	245	35
112⅜	126⅞	141⅜	155⅞	60	253½	36¼
116⅛	131⅛	146⅛	161⅛	62	262	37¼
119⅞	135⅜	150⅞	166⅜	64	270½	38¼
123⅝	139⅝	155⅝	171⅝	66	279	39½
127⅜	143⅞	160⅜	176⅞	68	287½	40½
131⅛	148⅛	165⅛	182⅛	70	296	41¾
134⅞	152⅜	169⅞	187⅜	72	304½	42¾
138⅝	156⅝	174⅝	192⅝	74	313	43¾
142⅜	160⅞	179⅜	197⅞	76	321½	45
146⅛	165⅛	184⅛	203⅛	78	330	46

Ripplefold™ Stack Guide for Butt Master 84214xxx

Note: Stack size is estimated. Type of fabric used could alter these measurements. Please refer to the Ripplefold Fabrication Manual for more information.

120% Fullness	100% Fullness	80% Fullness	60% Fullness	Number of factory snaps	Snap Tape Length (less return length)*	Panel Stackback
149⅞	169⅜	188⅞	208⅜	80	338½	47¼
153⅝	173⅝	193⅝	213⅝	82	347	48¼
157⅜	177⅞	198⅜	218⅞	84	355½	49½
161⅛	182⅛	203⅛	224⅛	86	364	50½
164⅞	186⅜	207⅞	229⅜	88	372½	51½
168⅝	190⅝	212⅝	234⅝	90	381	52¾
172⅜	194⅞	217⅜	239⅞	92	389½	53¾
176⅛	199⅛	222⅛	245⅛	94	398	55
179⅞	203⅜	226⅞	250⅜	96	406½	56
183⅝	207⅝	231⅝	255⅝	98	415	57
187⅜	211⅞	236⅜	260⅞	100	423½	58¼
191⅛	216⅛	241⅛	266⅛	102	432	59¼
194⅞	220⅜	245⅞	271⅜	104	440½	60½
198⅝	224⅝	250⅝	276⅝	106	449	61½
202⅜	228⅞	255⅜	281⅞	108	457½	62½
206⅛	233⅛	260⅛	287⅛	110	466	63¾
209⅞	237⅜	264⅞	292⅜	112	474½	64¾
213⅝	241⅝	269⅝	297⅝	114	483	66
217⅜	245⅞	274⅜	302⅞	116	491½	67
221⅛	250⅛	279⅛	308⅛	118	500	68¼
224⅞	254⅜	283⅞	313⅜	120	508½	69¼
228⅝	258⅝	288⅝	318⅝	122	517	70¼
232⅜	262⅞	293⅜	323⅞	124	525½	71½
236⅛	267⅛	298⅛	329⅛	126	534	72½
239⅞	271⅜	302⅞	334⅜	128	542½	73¾
243⅝	275⅝	307⅝	339⅝	130	551	74¾
247⅜	279⅞	312⅜	344⅞	132	559½	75¾
251⅛	284⅛	317⅛	350⅛	134	568	77
254⅞	288⅜	321⅞	355⅜	136	576½	78
258⅝	292⅝	326⅝	360⅝	138	585	79¼
262⅜	296⅞	331⅜	365⅞	140	593½	80¼
266⅛	301⅛	336⅛	371⅛	142	602	81¼
269⅞	305⅜	340⅞	376⅜	144	610½	82½
273⅝	309⅝	345⅝	381⅝	146	619	83½
277⅜	313⅞	350⅜	386⅞	148	627½	84¾
281⅛	318⅛	355⅛	392⅛	150	636	85¾

Ripplefold™ Overlap Stack Guide

Note: Stack size is estimated. Type of fabric used could alter these measurements. Please refer to the Ripplefold Fabrication Manual for more information.

120% Fullness	100% Fullness	80% Fullness	60% Fullness	Number of factory snaps	Snap Tape Length (less return length)*	Panel Stackback
16¼	17¾	19⅛	20¾	8	34	9
20	22	23⅞	26	10	42½	10¼
23¾	26¼	28⅝	31¼	12	51	11¼
27½	20½	33⅜	26½	14	59½	12½
31¼	34¾	38⅛	41¾	16	68	13½
35	39	42⅞	47	18	76½	14½
38¾	43¼	47⅝	52¼	20	85	15¾
42½	47½	52⅜	57½	22	93½	16¾
46¼	51¾	57⅛	62¾	24	102	18
50	56	61⅞	68	26	110½	19
53¾	60¼	66⅝	73¼	28	119	20
57½	64½	71⅜	78½	30	127½	21¼
61¼	68¾	76⅛	83¾	32	136	22¼
65	73	80⅞	89	34	144½	23½
68¾	77¼	85⅝	94¼	36	153	24½
72½	81½	90⅜	99½	38	161½	25½
76¼	85¾	95⅛	104¾	40	170	26¾
80	90	99⅞	110	42	178½	27¾
83¾	94¼	104⅝	115¼	44	187	29
87½	98½	109⅜	120½	46	195½	30
91¼	102¾	114⅛	125¾	48	204	31
95	107	118⅞	131	50	212½	32¼
98¾	111¼	123⅝	136¼	52	221	33¼
102½	115½	128⅜	141½	54	229½	34½
106¼	119¾	133⅛	146¾	56	238	35½
110	124	137⅞	152	56	246½	36½
113¾	128¼	142⅝	157¼	60	255	37¾
117½	132½	147⅜	162½	62	263½	38¾
121¼	136¾	152⅛	167¾	64	272	40
125	141	156⅞	173	66	280½	41
128¾	145¼	161⅝	178¼	68	289	42
132½	149½	166⅜	183½	70	297½	43¼
136¼	153¾	171⅛	188¾	72	306	44¼
140	158	175⅞	194	74	314½	45½
143¾	162¼	180⅝	199¼	76	323	46½
147½	166½	185⅜	204½	78	331½	47½

Ripplefold™ Overlap Stack Guide

Note: Stack size is estimated. Type of fabric used could alter these measurements. Please refer to the Ripplefold Fabrication Manual for more information.

120% Fullness	100% Fullness	80% Fullness	60% Fullness	Number of factory snaps	Snap Tape Length (less return length)*	Panel Stackback
151¼	170¼	190⅛	209¾	80	340	48¾
155	175	194⅞	215	82	348½	49¾
158¾	179¼	199⅝	220¼	84	357	51
162½	183½	204⅜	225½	86	365½	52
166¼	187¾	209⅛	230¾	88	374	53
170	192	213⅞	236	90	382½	54¼
173¾	196¼	218⅝	241¼	92	391	55¼
177½	200½	223⅜	246½	94	399½	56½
181¼	204¾	228⅛	251¾	96	408	57½
185	209	232⅞	257	98	416½	58½
188¾	213¼	237⅝	262¼	100	425	59¾
192½	217½	242⅜	267½	102	433½	60¾
196¼	221¾	247⅛	272¾	104	442	62
200	226	251⅞	278	106	450½	63
203¾	230¼	256⅝	283¼	108	459	64
207½	234½	261⅜	288½	110	467½	65¼
211¼	238¾	266⅛	293¾	112	476	66¼
215	243	270⅞	299	114	484½	67½
218¾	247¼	275⅝	304¼	116	493	68½
222½	251½	280⅜	309½	118	501½	69½
226¼	255¾	285⅛	314¾	120	510	70¾
230	260	289⅞	320	122	518½	71¾
233¾	264¼	294⅝	325¼	124	527	73
237½	268½	299⅜	330½	126	535½	74
241¼	272¾	304⅛	335¾	128	544	75
245	277	308⅞	341	130	552½	76¼
248¾	281¼	313⅝	346¼	132	561	77¼
252½	285½	318⅜	351½	134	569½	78½
256¼	289¾	323⅛	356¾	136	578	79½
260	294	327⅞	362	138	586½	80½
263¾	298¼	332⅝	367¼	140	595	81¾
267½	302½	337⅜	372½	142	603½	82¾
271¼	306¾	342⅛	377¾	144	612	84
275	311	346⅞	383	146	620½	85
278¾	315¼	351⅝	388¼	148	629	86
282½	319½	356⅜	393½	150	637½	87¼

Top Hole Installation Guide for Estate™ Traverse Rods

Top Hole Installation Guide

This chart will position the bracket so the drapery will clear the floor approximately ½".

1. Find your pole style, size and header style in the chart.
2. Determine the desired finished drapery length.
3. Add or subtract number in the top hole column from the drapery's finished length to determine how high to measure for the top hole of the bracket.

Wall Mount Traverse Rods: Designer Metals™, Wood Trends™, Wrought Iron*					
	Pleated (any variety)			**Ripplefold™ (any fullness)**	
	Top Hole for Wall Mount	Floor to Ceiling Deduction	Suggested Pin Set	Top Hole for Wall Mount	Floor to Ceiling Deduction
1⅜" Estate™	+1 11/16"	-2⅛"	½"	+1 11/16"	-2⅛"
2" Estate™	+1 11/16"	-2 13/16"	½"	+1 11/16"	-2 13/16"
Ceiling Mount Traverse Rods					
1⅜" Estate™	+0"	-3⅝"	½"	+0"	-3⅝"
2" Estate™	+0"	-3⅝"	½"	+0"	-3⅝"

*Wrought Iron available in 1⅜" only.

PRODUCT NO.	PAGE
1004061	93
1017C061	93
1026660	14
1026661	14
1026662	14
1026663	14
1036061	93
1037765	43, 80
1037766	43, 80
1037767	43, 80
1037769	43, 80
1037820	43, 80
1037821	43, 80
1037822	43, 80
1037823	43, 80
1037824	43, 80
1037826	43, 80
1037827	43, 80
1037828	43, 80
1037829	43, 80
1037830	43, 80
1037831	43, 80
1037833	43, 80
1037834	43, 80
1037835	43, 80
1037836	43, 81
1037837	43, 81
1037838	43, 81
1037839	43, 81
1037840	43, 81
1037841	43, 81
1037842	43, 81
1037843	43, 81
1037844	43, 81
1037845	43, 81
1037846	43, 81
1037847	43, 81
1037848	43, 81
1037849	43, 81
1037850	43, 81
1037851	43, 81
1037852	43, 81
1037853	43, 81
1037854	43, 81
1037855	43, 81
1037856	43, 81
1037857	43, 81
1037858	43, 81
1037859	43, 81
1037860	43, 81
1037861	43, 81
1037862	43, 81
1037863	43, 81

PRODUCT NO.	PAGE
1037864	43, 81
1037865	43, 81
1037866	43, 81
1037867	43, 81
1037868	43, 81
1037869	43, 81
1037870	43, 81
1037871	43, 81
1037872	43, 81
1037873	43, 81
1037874	43, 81
1042822	42, 57
1043922	43, 80
1043923	43, 80
1043925	43, 80
1043926	28
1043927	29
1043966	43, 80
1043967	43, 80
1043968	43, 80
1043969	28
1043970	29
1043898	38
1043942	38
1043914	39
1043958	39
1045048	42, 57
1045674	42, 57
1051B061	93
1054B061	93
1796061	41
1832226	28
1832227	28
1832228	28
1832230	28
1832232	28
1832233	28
1832234	29
1832235	29
1832236	29
1832238	29
1832240	29
1832241	29
1832242	38
1832243	38
1832244	38
1832246	38
1832248	38
1832249	38
1832250	39
1832251	39
1832252	39
1832254	39

PRODUCT NO.	PAGE
1832256	39
1832257	39
1833770	36
1833777	36
1833802	36
1833803	36
1833804	36
1833805	36
1856973	41
1856978	41
1857324	41
1940339	91
1940412	90
1940413	90
1940415	91
1940416	91
1940417	90
1940418	90
1940423	90
1940424	90
1940425	90
1940426	90
1958666	90
272025	91
273025	91
3713025	87
3715025	87
3717025	87
4120000370	42, 56
4120000820	42, 56
4120000890	42, 56
51138025	77
51238025	41
56498770	38
56498777	38
56498802	38
56498803	38
56498804	38
56498805	38
6101B061	88
6102B061	88
6103B061	88
6104B061	88
6105025	88
6112025	86
6113025	86
6115025	86
6116025	86
6122025	86
6123025	86
6125025	86
6126025	86
6133025	86

PRODUCT NO.	PAGE
6135025	86
6136025	86
6143025	86
6145025	86
6146025	86
62001300	13
62101000	13
62101010	13
62102000	13
62108000	13
62109000	13
62201300	13
6222025	87
6223025	87
6225025	87
6226025	87
6313025	87
6315025	87
6316025	87
6410E025	91
6411025	91
6412025	91
6413025	91
6415025	91
6810355000	42, 56
700063	92
700212063	92
702063	92
711063	92
71132006	41
71132012	41
71132062	41
71132110	41
71134110	41, 77
7150063	92
732063	92
735063	92
752063	92
756063	92
7618B063	93
7620B063	93
81003025	77
81003059	77
81003061	77
81003064	77
81005025	77
81005059	77
81005061	77
81005064	77
81006025	77
81006059	77
81006061	77
81006064	77

PRODUCT NO.	PAGE
82001025	40, 75
82001059	40, 75
82001061	40, 75
82001064	40, 75
82060025	40, 75
82060059	40, 75
82080025	40, 75
82080059	40, 75
82100025	40, 75
82100059	40, 75
82120025	40, 75
82120059	40, 75
8350516025	38
8350516059	38
8350516083	38
8350516820	38
8350516825	38
8350516830	38
8350516835	38
8350516841	38
8360116025	39
8360116059	39
8360116061	39
8360116064	39
8361116061	38
8361116064	38
83687867	28
83687919	28
83687920	28
83687922	28
83687923	28
83687924	28
83687925	28
83687926	28
83688867	28
83688919	28
83688920	28
83688922	28
83688923	28
83688924	28
83688925	28
83688926	28
83697770	36
83697777	36
83697802	36
83697803	36
83697804	36
83697805	36
83698770	36
83698777	36
83698802	36
83698803	36
83698804	36

PRODUCT NO.	PAGE
83698805	36
8400316025	73
8400316059	73
8400316061	73
8400316064	73
84103059	40, 56
84103061	40, 56
84104059	40, 56
84104061	40, 56
84105061	56
84106061	56
84107061	56
84108061	56
84110025	40, 56
84110059	40, 56
84111025	40, 56
84111059	40, 56
84129025	55
84129059	55
84129061	55
84129064	55
84132025	77
84132059	77
84132061	77
84132064	77
84141025	78
84141059	78
84141061	78
84141064	78
84203059	74
84203061	74
84204059	74
84204061	74
84205059	74
84205061	74
84206059	74
84206061	74
84207059	74
84207061	74
84208059	74
84208061	74
84211059	74
84211061	74
84212059	74
84212061	74
84213059	40, 56
84213061	40, 56
84214059	40, 56
84214061	40, 56
84301058	42, 57
84302058	42, 57
84303025	55
84303059	55

PRODUCT NO.	PAGE
84303061	55
84303064	55
84304025	56
84304059	56
84304061	56
84304064	56
84305025	39
84315025	38
84315064	38
84316025	38
84316064	38
84317025	73
84317059	73
84317061	73
84317064	73
84318025	73
84318059	73
84318061	73
84318064	73
84503025	13
84503059	13
84504025	13
84505025	13
84506025	13
84508061	14
84509061	14
84510000	13
84531025	13
84532025	13
86700025	40, 75
86700059	40, 75
86700061	40, 75
86700064	40, 75
9045025	65
9045059	65
9045064	65
9045090	65
904612025	65
904616025	65
904616059	65
904616061	65
904616064	65
91223061	42, 78
91230R025	79
91231025	79
91232R025	79
91233025	79
91234025	79
91235025	79
91236025	79
91237025	80
91239058	80
91240R025	80

PRODUCT NO.	PAGE
91241R025	80
91242R025	80
91249058	79
91332R025	79
91333R025	79
91334R025	79
92121025	67, 76
92125061	42, 78
92126061	42, 78
92140025	75
92141025	75
92142025	75
92143025	75
921451025	42, 75
921451058	42, 75
921451059	42, 75
9350516025	39
9350516059	39
9350516083	39
9350516091	39
9350516820	39
9350516825	39
9350516830	39
9350516835	39
9350516841	39
9360116061	39
9360116064	39
93685867	29
93685919	29
93685920	29
93685922	29
93685923	29
93685924	29
93685925	29
93685926	29
93686867	29
93686919	29
93686920	29
93686922	29
93686923	29
93686924	29
93686925	29
93686926	29
9400112025	55
9400116025	55
9400116059	55
9400116061	55
9400116064	55
9400120025	55
9400312025	59
9400316025	59
9400316059	59
9400316061	59

PRODUCT NO.	PAGE
9400316064	59
9400320025	59
9400412025	61
9400416025	61
9400416059	61
9400416061	61
9400416064	61
9400512025	63
9400516025	63
9400516059	63
9400516061	63
9400516064	63
94101025	57
94101059	57
94102025	57
94109090	42, 55
94110090	78
94111061	63
94121058	56
94122025	77
94123025	77
94125025	41, 77
94125090	41, 77
94129061	41, 77
94130025	41, 55
94130090	41, 55
94132025	77
94132061	77
94137055	78
94138055	78
94140025	77
94140059	77
94140061	77
94140064	77
94141055	63
94145025	42, 78
94146025	42, 78
94148061	78
94149061	78
94158025	65
94159025	67
94162061	41
94163061	79
94164061	79
94165058	80
94166061	80
94170025	76
94270H025	55
94270H059	55
94270H064	55
94270H090	55
94373025	59
94373059	59

PRODUCT NO.	PAGE
94373064	59
94373090	59
94374025	61
94374059	61
94374064	61
94374090	61
94375025	63
94375059	63
94375064	63
94375090	63
9437K025	73
9437K059	73
9437K064	73
9437K090	73
94675025	32
94675059	32
94675083	32
94675820	32
94675825	32
94675830	32
94675835	32
94675841	32
94676025	32
94676059	32
94676083	32
94676820	32
94676825	32
94676830	32
94676835	32
94676841	32
95675025	33
95675059	33
95675083	33
95675091	33
95675820	33
95675825	33
95675830	33
95675835	33
95675841	33
95676025	33
95676059	33
95676083	33
95676091	33
95676820	33
95676825	33
95676830	33
95676835	33
95676841	33
960012061	69
960016025	69
960016059	69
960016061	69
960016064	69

PRODUCT NO.	PAGE
960020061	69
9601061	69
9605025	69
9605059	69
9605064	69
9605090	69
9610061	69
9611061	69
9612061	71
9613061	71
9616061	71
962012090T	71
9623090	71
9624090	71
9626090	71
9633061	71
9639061	69
9644061	65
9646061	65
9673061	76
9678R025	76
9682055	65
9683061	78
9684061	65
9685061	76
9686061	76
9687061	76
9688R061	67
9689025	67
9690061	67
9691061	78
9692061	67
9693061	67
J035E061	93
J036E061	93
J052E061	93
J060E061	93
R873025	87
R875025	87
R876025	87

KIRSCH®
DRAPERY HARDWARE

Designer Metals™
inspiring brilliance

Wood Trends™
renewing traditions

Wrought Iron
forging artistry

Custom Rodding
& Basic Hardware
unique solutions