

# Ryerson REALTY LLC

2761 Country Lane Circle Eagle Grove, IA 50533-8722  
Phone 515-448-3079 Fax 515-448-5028  
[ryerson@goldfielddaccess.net](mailto:ryerson@goldfielddaccess.net)

[www.ryersonauctionrealtyltd.com](http://www.ryersonauctionrealtyltd.com)



**Deborah D. Vance, Broker**  
Cell 515-689-3715

**Lisa M. Foust, Sales**  
515-851-1843

**Michael Ryerson, Sales**  
515-689-3728

Price: \$90,000.00 Property Location: 602 N. Washington Goldfield, Iowa 50542

Legal Description: Lot 4 Block 21 Orig. – See abstract for complete legal

Terms of Sale: Cash \*\*There will be a Deed Restriction Possession: Upon Final Settlement

Approx. age construction: 1980

Style: 1 Story Brick Commercial

Lot Size: 70' x 132' 9,240 sq ft

Building: 2,956 sq ft Basement: 2,956

Furnace: Forced Air

Net taxes: \$2,574.00 (2019)

Central Air: Yes

24 Mon. Ave. Gas/Elec: \$100.00

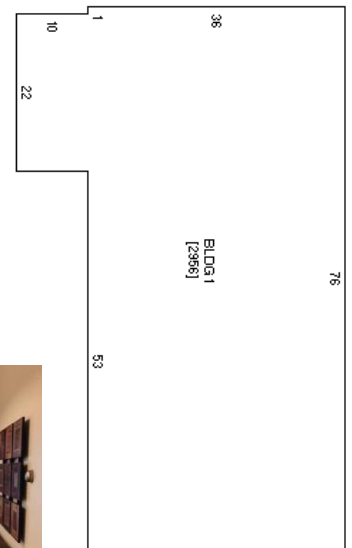

The following information, although believed to be accurate, is not guaranteed to be so. Buyer should do his own inspections to be sure. We assume no liability. Measurements are only estimating. This information is subject to change without notice.

The greatest compliment we can receive is a personal referral. Please tell your friends about us."