

NEW YORK

March

Arthur Lemos

$\text{♩} = 128$

5

9

16

21

27

33

39

2 Trombone 3

NEW YORK

45 Tr Trio

50

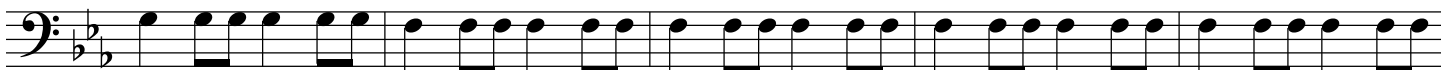

55

60

65

70

To Coda

75

ff

81

88

\oplus Coda

ff

D.S. al Coda