

# Exhibit 2

IN THE UNITED STATES DISTRICT COURT  
FOR THE WESTERN DISTRICT OF PENNSYLVANIA

UNITED STATES OF AMERICA,

Plaintiff,

V.

ROBERT BRACE and ROBERT BRACE  
FARMS, INC., a Pennsylvania  
Corporation,

Defendants.

Civil Action No. 90-229  
Erie

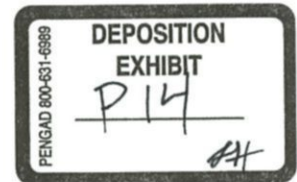

CONSENT DECREE

WHEREAS Plaintiff United States of America, in its Complaint, alleged that Defendants committed violations of the Clean Water Act ("CWA"), including the unpermitted discharge of pollutants by dredging, filling, leveling, and draining of waters of the United States, specifically a wetlands of approximately 30 acres that is adjacent to Elk Creek, and Plaintiff sought injunctive relief and civil penalties;

WHEREAS the United States District Court for the Western District of Pennsylvania after trial dismissed the Complaint on December 22, 1993, holding that Defendants' activities were exempt from permitting requirements under Section 404 of the CWA;

WHEREAS the Third Circuit Court of Appeals, on November 22, 1994, reversed the District Court and ruled that Defendants are liable for the asserted violations, and

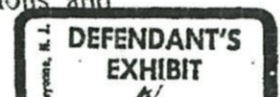

( remanded the matter to the District Court for remedial measures, and the United States Supreme Court denied Defendants' petition for writ of certiorari; and

WHEREAS the parties have agreed to this Consent Decree;

NOW, THEREFORE, it is hereby ORDERED, ADJUDGED, and DECREED that:

#### FINDINGS

1. This Court has jurisdiction over this action pursuant to CWA Section 309, 33 U.S.C. §1319, and 28 U.S.C. §§1331, 1345, and 1355.

2. This Consent Decree is fair, reasonable, in the public interest, and in accordance with the CWA.

#### INJUNCTION

3. Defendants, their officers, directors, agents, servants, employees, successors, assigns, and those in active concert or participation with them are enjoined permanently from discharging any pollutants (including dredged or fill material) into the approximately 30 acre wetland site depicted on Attachment A, unless such discharge is in compliance with the CWA.

RESTORATION

4. Defendants will perform restoration in accordance with the wetlands restoration plan, which is attached hereto as Exhibit A and made a part hereof.

CIVIL PENALTY

5. Within thirty days after the entry of this Consent Decree, Defendants will pay a civil penalty of \$10,000 by cashier's or certified check payable to the Treasurer of the United States and delivered to David M. Thompson of the U. S. Department of Justice. If said payment is not made within said period, then interest will be charged in accordance with the statutory judgment interest rate, as provided in 28 U.S.C. § 1961, from the time payment is due until the time payment is made.

OTHER PROVISIONS

6. Within thirty days after the entry of this Consent Decree, Defendants will record this Consent Decree in the applicable land records office.

7. Until all requirements in paragraphs 4, 5, and 6 have been performed and at least thirty days prior to any proposed transfer of any interest in any part of the property affected by this Consent Decree, Defendants will provide a true copy of this Consent Decree to any proposed transferee and simultaneously will notify the United States of any proposed transfer. A transfer of interest in the said property will not relieve Defendants of any responsibility in this Consent Decree, unless the United States, Defendants, and the transferee agree to allow the transferee to assume such responsibility.

8. Each party will bear its own expenses and costs to the time of the entry of this Consent Decree. Thereafter, if Defendants fail to perform any requirement in paragraph 4, 5, and 6, then, upon receipt of written notice of such failure from Plaintiff, Defendants will pay a stipulated penalty of \$250 for each day of failure, by cashier's or certified check payable to the Treasurer of the United States and delivered to David M. Thompson of the U. S. Department of Justice. Additionally, Defendants will be responsible for any expenses and costs incurred by the United States in enforcing this Consent Decree.

9. In addition to any other legal authority, representatives of the United States will have the authority for a period of eighteen (18) months after the entry of this Consent Decree, at reasonable times and with proper identification, to enter upon the property affected by this Consent Decree for the purposes of monitoring and measuring compliance with this Consent Decree.

10. This Consent Decree constitutes a complete settlement of any and all claims by any of the parties that arise from the Complaint through the date of the entry of this Consent Decree. The United States does not waive any rights or remedies available to it for any violations by Defendants of laws, regulations, rules, and permits other than the violations alleged in the Complaint, and this Consent Decree does not relieve Defendants of responsibility to comply with any federal, state, and local laws, regulations, rules, and permits, except that this Consent Decree provides all necessary federal authority to implement paragraph 4. Defendants do not waive any rights or remedies available to



them under any applicable law against the Plaintiff which may arise after the date of the entry of this Consent Decree.

11. Defendants consent to the entry of this Consent Decree without further notice. The parties acknowledge that after the lodging and before the entry of this Consent Decree, final approval by the United States is subject to the requirements of 28 C.F.R. §50.7, which provides for public notice and comment. The United States reserves the right to withhold or withdraw its consent to the entry of this Consent Decree based upon such public comment.

12. Upon approval and entry by this Court, this Consent Decree will have the effect and force of a final judgment. This Court will retain jurisdiction over this action for the purposes of enforcing, interpreting, and modifying this Consent Decree. The United States reserves all legal and equitable remedies available to enforce the provisions of this Consent Decree. Any stipulated modification of this Consent Decree must be in writing, signed by the parties, and approved by this Court.

FROM : M-LEUSCHEN/D-ENNIS-814-4742609 PHONE NO. : 814 474 2609

Apr. 03 2002 04:17PM P18

BK 0679PG2349

DATED: September 23, 1996

  
UNITED STATES DISTRICT JUDGE

DATED: July 23, 1996

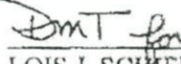
  
LOIS J. SCHIFFER  
Assistant Attorney General  
Environment & Natural Resources Division

By:

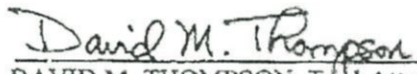
  
DAVID M. THOMPSON, Trial Attorney  
U. S. Department of Justice  
Environment & Natural Resources Division  
Environmental Defense Section  
Room 7120  
Washington, D. C. 20530  
Telephone: (202) 514-2617

Attorneys for the United States

DATED: June 25, 1996

  
HENRY INGRAM  
Buchanan Ingersoll Professional Corporation  
One Oxford Centre  
301 Grant Street, 20th Floor  
Pittsburgh, PA 15219-1410  
Telephone: (412) 562-1695

Attorneys for Defendants

### Wetlands Restoration Plan

The primary objective of this plan is to restore the hydrologic regime to the U-shaped, approximately 30-acre wetlands adjacent to Elk Creek. In order to restore the hydrology to the area, the drainage tile system currently located in the wetlands is to be disabled, surface ditches filled in, and a check dam constructed. The series of tasks to be performed to sufficiently disable the drainage system are as follows:

#### 1. Excavation of trenches; removal of drainage tubing

(a) Excavate a set of two parallel trenches to a depth of five (5) feet at each of the three following locations, as depicted on the map attached as Attachment A:

- (1) the first set shall be located parallel to the western side of Elk Creek (marked as "Set 1" on Attachment A);
- (2) the second set shall be located parallel to the southern side of the waterway referenced as "unnamed tributary A" (marked as "Set 2" on Attachment A); and
- (3) the third set shall be located parallel to the northern side of the waterway referenced as "unnamed tributary B" (marked as "Set 3" on Attachment A),

for a total of six trenches.

- (b) The first trench in each set shall be located at a distance of twenty five (25) feet from the bank of the referenced waterway; the second trench in each set shall be located at a distance of fifty (50) feet from the first trench (a total of seventy five (75) feet from the bank of the waterway).
- (c) The trenches shall be excavated at a length necessary to intercept the drainage tubes located in the wetlands. During the course of excavation of the trenches, each time a drainage tube is intercepted, a twenty five (25) foot length of the drainage tube shall be removed. Upon removal of all intercepted drain tile, the area shall be inspected by EPA (or its representative). Following the inspection and approval of the work by EPA (or its representative), the trenches shall be filled in with the soil that was excavated from them and the tile disposed of properly.

#### 2. Fill In Two Surface Ditches

The two surface ditches that run in a southwesterly

EXHIBIT A



direction into unnamed tributary B, as indicated on Attachment A, shall be filled in beginning at the mouth for a distance of at least twenty five (25) feet.

3. Install Check Dam

A check dam shall be installed in unnamed tributary A at the location indicated on Attachment A. This dam shall be one and one-half (1 1/2) feet high, four (4) feet long, and as wide as the tributary bottom. The dam shall be constructed of concrete, gabions, or compacted rock.

All work shall be completed, if feasible, within ninety (90) days after entry of this Consent Decree and, in any event, no later than one year after entry of this Consent Decree. All required State and local permits must be received prior to performing any of the above work. The site will be inspected at the completion of the trench work and again at the completion of the restoration work.

Wetlands restoration run  
Erie County, Pennsylvania

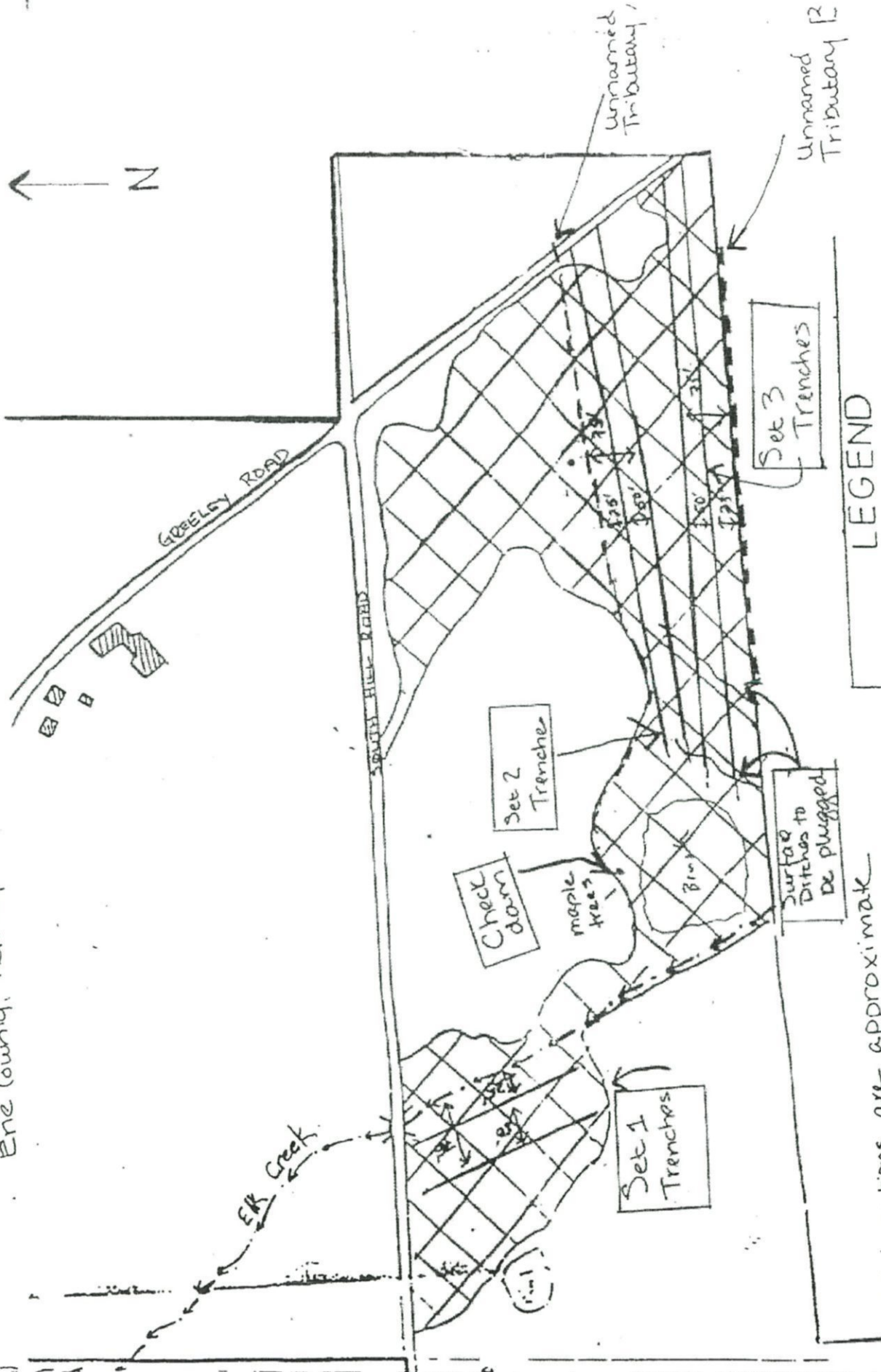

All locations are approximate

Map not to scale

ATTACHMENT "A"