

Exhibitor's Premium Handbook

Trinity County Fair

JULY 31 - AUGUST 2, 2020



Trinity County Fair Gate in 1921, Hayfork, California
Photo compliments of Rick Simmons, Historical Society

"Traditions, Trends, Neighbors & Friends"

Fair Theme by: Victoria Howe

“In the Heart of Hayfork Valley”



Since 2014

“So Much To Share At The County Fair”

**For Updates and Information
(530) 628-5648**

**250 Big Creek Road, Hayfork CA
www.timberjacklodge.com**

TABLE OF CONTENTS

INTRODUCTION

Trinity County Fair Association.....	4
Trinity County Board of Supervisors.....	5
Office of the Governor.....	6
Support the Trinity County Fair.....	7
Secretary, Dept of Food & Agriculture.....	8

FAIR INFORMATION

Contact Information and Fair Hours.....	9
Exhibits Office Hours.....	9
Livestock Office Hours.....	9
Admission and Special Days.....	10
Presale Purchase Form.....	11

EXHIBITS

Entry Information and Rules.....	13-15
How to Enter, Entry Form Deadlines & Drop-off Locations.....	15
Receiving Deadlines and Judging Schedule.....	15-17

SPECIAL DIVISIONS DEPARTMENT

Exhibitors of the Year.....	19
Crop Art.....	19
Poetry and Prose.....	19
Show and Tell Feature Display Booth.....	20
Christmas in August.....	20
Hat Decorating.....	20
Collections.....	21
Imagineering.....	22

AGRICULTURE HORTICULTURE DEPARTMENT

Agriculture/Horticulture.....	23-26
Feature Exhibits.....	25
Bees and Honey.....	26

FLORICULTURE DEPARTMENT

Junior Floriculture.....	28
Cut Flowers (Annuals & Perennials).....	28-31
Potted Plants	29
Hanging Plants.....	30
Arrangements.....	30-31
Niche.....	31
Flowering Barrel.....	31

HOME ARTS DEPARTMENT

Baked Goods.....	32-35
Preserved Foods.....	38-40
Beer & Wine.....	40-41
Clothing and Textiles.....	42-44
Layered Textiles (Quilts).....	45-48

ARTS & CRAFTS DEPARTMENT

Junior Arts & Crafts.....	50
Arts & Crafts, Non-Professional.....	51-52
Arts & Crafts, Professional.....	53

MADE IN TRINITY DEPARTMENT

Made of Trinity.....	54
Forestry and Lumber.....	55
Mining & Minerals.....	55

HORSE SHOW DEPARTMENT

Entry Information and Local Rules.....	58-60
Special Horse Show Awards	60
Open Halter Show.....	61
Open Western Pleasure	61
Gymkhana/ Trail Trial Challenge.....	62
Trinity Horses & Long Ears 2020 Schedule.....	64

JUNIOR LIVESTOCK DEPARTMENT

Entry Information & Rules.....	69-72
State Animal Birth Date List	72
Score Card for Animal Judging.....	73
Livestock Awards & Premium Sponsors.....	74-75
Carcass Contest.....	75
Large Market Animals (Beef, Lamb, Swine, Goat).....	76
Small Market Animals (Rabbit, Poultry, Turkey).....	77-78
Showmanship.....	79-80
Breeding Poultry CANCELLED	81
Poultry Eggs.....	81
Rabbit Show.....	82

ADULT LIVESTOCK DEPARTMENT

Poultry CANCELLED	83
Poultry Eggs.....	83

Junior Livestock Auction & 2019 Buyers List.....84-88

FAIR PARADE

Parade Information.....	90
-------------------------	----

FAIRGROUNDS INFORMATION

TCFA Membership Information/Form	91
Campsite Rules.....	92
Fair Theme Contest 100 YEAR	94
Sponsors & Donors.....	97
Schedule of Events (subject to change see Event Flyer at Fair).....	98-101
Notes Page	102
Fairgrounds Map.....	103
Fair Vendor Application	104

Trinity County Fair Association

MISSION STATEMENT: It is the purpose of the Trinity County Fair Association to provide for the management of the Trinity County Fair in the best interest of the people of Trinity County by maximizing the resources available, promoting agriculture, and maintaining a rural atmosphere. **MEMBERSHIP:** Become a member of the Trinity County Fair Association (TCFA), a non-profit organization! We welcome both individual and business memberships for only \$20 a year, which includes free admission to the Fair, Bigfoot Barbeque and voting privileges. Board Meetings are at 6:30 pm on the third Thursday of each month unless noted. Please visit www.trinitycountyfair.com for details.

CURRENT MEMBERS AS OF MARCH 2020

Jose Acosta	Averil Carmona	Kathleen Graham	Heidi Johnston	Rhonda Noland	Angenett Taft
Sarah Aldinger	Casa de Castellanos	Molly Greenwood	Keir Johnston	Northern Delights	Audrey Tarbell
Sally Aldinger	Bill Chadwick	Rich Greenwood	Rebecca Jones	Olson Stoneware	Brynja Tarbell
Cheryl Anderson	Bobbi Chadwick	Gregory Eng.	Bill Kasper	Richard Padula	Ryan Tarbell
Dennis Anderson	Nancy Cox	Donna Grisham	Kathy Kasper	Scott Palmer	Bob Taylor
Patricia Anderson	Davis-Trinity Brewing	Clifford Groman	Kathy's Deli	Mayme Patton	Laura Taylor
Ann Bales	Darlet DeLisle	Larry Hampton	Philip Kearney	Raymond Patton	The Trinity Journal
Larry Bales	Ed DeLisle	Rosemarie Hampton	Kent's Meats	Glenn Peak	Cannon Thomas
Julie Barellona	Adam Dummer	Audrey Hanover	Adrien Keys	Alan Peltier	Tom Thoreau
Rob Barellona	Robin Dummer	Ron Hanover	Lucille Kibbee	TJ Plew	Retta Treanor
Carrie Bayley	Charlene Dunaetz	Everett Harvey	Tina King	Mark Porter	Troy Treanor
Steve Bayley	John Eastlick	Linda Haynes	Cindy Smith Klein	Deloris Powers	Joe Trindade
Sandy Bechtold	Karen Eastlick	Carl Haynes	Karen Leadbetter	Rachell Redding	Lorna Trindade
Gay Berrien	Sharon Eggleston	Evelyn Haynes	Jack Levitt	Regina Root	Tri. Animal Hosp.
Richard Berrien	Jo Ehler	Jack Heard	Wanda Levitt	Rhonda Rothwell	Tri. Garden Club
Cindy Blackburn	Stan Ehler	Brad Hearne	Bob Maraviov	Carolyn Rourke	Trinity Nursery
Bettina Blackwell	Jim Erenberger	Grace Hearne	Marsha Maraviov	Dennis Rourke	Tri. Sand & Gravel
Bill Blackwell	Sue Erenberger	Irene Hetrick	Susan Marie	Margaret Rourke	Kimberly Trujillo
Carl Bonomini	Margaret Evans	Carol Hickman	Eric Massett	Mike Rourke	Marcia Tschogl
Jeanne Bonomini	Beverly Everest	David Hill	Paula Massett	Chuck Sauer	Julie Valezquez
Arnold Bridges	Irl Everest	Francine Hill	Mary McGrath	Sandra Sauer	Susan Vallindras
Mary Beth Brinkley	John Fenley	Bill Hinman	Christina Merritt	Mary Schlicting	Donna Willburn
Wallace Brinkley	Kim Fillette	Maralee Hinman	Carol Michener	Dana Hauser Scott	Lin Willburn
Amy Brookins	Mike Fillette	Joan Hodgets	Billie Miller	Zac Scott	Thurston Wilson
Jennilea Brookins	Nancy Furgeson	Mark Hodgets	Brad Miller	Diane Sebring	Betty Wines
Jesse Brookins	Candi Geraths	Ron Isbell	Shaene Minor	Sharp Electric	Mike Wines
Shane Brookins	Ken Geraths	Nancy Jackson	Justin Molner	Jason Stanley	Angelina Wright
Jeremy Brown	Jim Gonzalez	Bonita James	Mountain Chiropractic	Sunday Stanley	Homer Yates
Katie Brown	Ronda Gonzalez	Michael James	Mtn Comm Hlth Care	Becky Stetson	
Roger Brown	Gene Goodyear	Mike Jelinek	Thomas Nickerson	Stan Stetson	
Sarah Brown	Kim Goodyear	Sue Jelinek	Mike Noland	Cheri Strong	

(Names of Trinity County Fair Association members at the time of publication of this Premium Book)

STAFF

Carrie Bayley, CEO • Katie Brown, Secretary • Sue Erenberger, Bookkeeper
Jim Erenberger, Maintenance Supervisor • Kelly Carrigan, Maintenance • Mike Wine, Camp Host

BOARD OF DIRECTORS

Dennis Rourke, President • Sharon Eggleston, Vice President
Billie Miller • Wallace Brinkley • Adam Dummer • Chuck Sauer
Adrien Keys • Dana Scott Hauser • Carol Hickman

Four board positions (4-year term) are held by Directors elected from the Fair Association Membership.

Five board positions appointed by Trinity County Supervisors (one from each County District) run concurrent with the term of the County Supervisor.

Trinity County Board of Supervisors

Keith Groves - District 1

Judy Morris - District 2

Bobbie Chadwick - District 3

Jeremy Brown - District 4

John Fenley - District 5



Trinity County
Chamber
of Commerce

*Salutes the
Trinity County Fair
and those who
make it successful*

Shop Local! Create Jobs!
Support Your County Chamber Businesses
TrinityCounty.com/members



Hayfork Chamber
of Commerce

PO Box 191, Hayfork CA 96041
(530) 628-5610

Serving the Greater Hayfork Area



OFFICE OF THE GOVERNOR

California Agriculture Fair Season

On behalf of the State of California, it is my pleasure to welcome you to the 2020 fair season.

When we talk about building a California For All, our network of fairs provides an excellent example. Fairs serve communities throughout our great state, and they showcase the breadth of our diversity, inclusivity and innovation.

California's fairs introduce our children to a wondrous agricultural bounty - a point of pride for the Golden State. The livestock competitions, educational exhibits, exhilarating carnival rides, live performances, entertainment, and offerings from local vendors featured at our fairs highlight California's cultural heritage.

As exhibitors, the fair provides you with the opportunity to showcase your hard work and commitment. Through your exhibits, the community learns more about California and its agriculture and values.

Thank you for your support, participation, and for playing a vital role in California's agricultural community.

Sincerely,

GAVIN NEWSOM
Governor of the State of California

GOVERNOR GAVIN NEWSOM • SACRAMENTO, CA 95814 • (916) 445-2841



Support the Trinity County Fair

THANK YOU for helping "Your" Trinity County Fair! Most of you know all fairs have been greatly effected by the State funding cut in 2010 and are in need of assistance in maintaining and expanding their programs. Following are a few ways you can help:

MEMBERSHIP Become a member of the Trinity County Fair Association (TCFA), a non-profit organization! We welcome both individual and business memberships for only \$20 a year, which includes free admission to the Fair and Bigfoot Barbeque, along with voting privileges. Unless posted, Board Meetings are at 6:30 pm on the third Thursday of each month.

LIKE US on Facebook and follow our newsfeed to learn about upcoming events and activities!

ATTEND and support annual fundraisers and the Trinity County Fair!

VOLUNTEER Volunteers make community events held at the fairgrounds possible and are needed for each event.

PARTICIPATE by entering exhibits in the Fair.

BECOME A VENDOR and rent a vendor space to display and sell merchandise at the Fair.

SPONSOR EXHIBITOR AWARDS! Choose from specific categories or "Best of Division." Sponsors will have their name or business name listed in the Exhibitor's Premium Handbook.

GIVE a tax-deductible donation to the TCFA, a qualifying non-profit 501c3.

WRITE to your State Representatives asking them to provide additional state fairs monies to support our local fair.

SHOP online with Amazon Smile to support the Fair at no extra cost to you!

SEARCH the web using Yahoo!- powered Goodsearch or shop online with Goodshop, they will make a donation to the TCFA!

ADVERTISE Advertise in the Exhibitor's Premium Handbook! Details are available at: www.trinitycountyfair.com/support.html

SPONSOR A PROJECT! Whether a small-scale flower bed or a building renovation. The possibilities are endless!



SEE YOU AT THE TRINITY COUNTY FAIR !

JULY 31 - AUGUST 2, 2020

"TRADITIONS, TRENDS, NEIGHBORS & FRIENDS"

Secretary, Department of Food & Agriculture



California Department of
Food and Agriculture
Secretary Karen Ross

We can take pride in the fact that California fairs are world leaders in providing educational and competitive exhibits that showcase local communities and their talents, as well as providing a venue for all cultures and lifestyles to promote diversity within the community.

California fairs encourage their communities to learn more about the bounty of California agriculture. They foster the reconnection of consumers to the land and to the people who produce their food.

Fairs are a tradition for families and communities to come together to create lasting memories. However, our fairgrounds are much more than just a place to celebrate. We cannot overlook the events that take place at our fairgrounds throughout the year; from crab feeds to weddings and, as needed during emergency situations, fire camps and evacuation centers.

As we look ahead to the year 2020, I would like to express my appreciation for all fairground's staff, volunteers, and others who share a commitment to serve their local communities. Thank you all very much. Your support of California fairgrounds is invaluable.

Yours truly,

A handwritten signature in cursive script that reads "Karen Ross".

Karen Ross

Trinity County Fair Information

CONTACT US

MAIL: P.O. Box 880, Hayfork CA, 96041
PHONE: (530) 628-5223
EMAIL: office@trinitycountyfair.com
WEBSITE: www.trinitycountyfair.com



Fair Hours

THURSDAY, JULY 30 - FREE PREVIEW NIGHT

Ticket Gate	FREE
Fairgrounds	8:00 am to Midnight
Business Office	8:00 am to 5:00 pm
Exhibit Halls	7:00 am to 7:00 pm (Set-Up - Open to Exhibitors Only)
Commercial Building	8:00 am to 7:00 pm (Set-Up - Open to Vendors Only)

FRIDAY, JULY 31 — KIDS DAY

Ticket Gate	8:00 am to 9:00 pm
Fairgrounds	8:00 am to Midnight
Business Office	8:00 am to 9:00 pm
Exhibit Halls	10:00 am to 9:00 pm
Commercial Building	10:00 am to 9:00 pm

SATURDAY, AUGUST 1 — NATIVE AMERICAN DAY

Ticket Gate	8:00 am to 9:00 pm
Fairgrounds	8:00 am to Midnight
Business Office	8:00 am to 9:00 pm
Exhibit Halls	10:00 am to 9:00 pm
Commercial Building	10:00 am to 9:00 pm

SUNDAY, AUGUST 2 — SENIOR CITIZEN & PET DAY

Ticket Gate	8:00 am to 5:00 pm
Fairgrounds	8:00 am to Midnight
Business Office	8:00 am to 9:00 pm
Exhibit Halls	10:00 am to 5:00 pm
Commercial Building	10:00 am to 5:00 pm
Quilt Show Closes	4:30 pm
Exhibits Released	5:00 pm

EXHIBITS OFFICE HOURS

The Exhibits Office will be open to the public starting June 29, 2020, (closed July 3rd) Monday through Friday. The Exhibits Office will be closed on weekends (except on Fair days.) The hours are listed below, please note the hour changes for Fair days.

MONDAY, JUNE 29 — THURSDAY, JULY 30

Monday – Friday (except on Fair days), 9:00 am to 5:00 pm

FRIDAY JULY 31 — SUNDAY AUGUST 2

Fair Days, 8:00 am to 6:00 pm

MONDAY AUGUST 3 — FRIDAY AUGUST 7

Monday – Friday, 10:00 am to 4:00 pm

Will be open for exhibits pick-up.

LIVESTOCK OFFICE HOURS

The Livestock Office is located in the Quonset Hut near the livestock area, to the left as you enter the South Gate of the Fairgrounds. After July 28, please try to conduct any Livestock business at the Livestock Office, unless an emergency arises and the Livestock Office is closed.



TUESDAY, JULY 28 — 7:00 am to 5:00 pm

WEDNESDAY, JULY 29 — 7:00 am to 5:00 pm

THURSDAY, JULY 30 - SUNDAY, AUGUST 2 - CLOSED

“Traditions, Trends, Neighbors and Friends”

Gate Fees

REGULAR ADMISSION FRIDAY - SUNDAY

AT GATE

Adults (13-59)	\$6.00
Seniors (60+)	\$5.00
Youth (6-12)	\$4.00
5 & Under	Free
Grandstand Event Entry	\$10.00

PRESALE ADMISSION

Available until 3:00 pm Thursday, July 30

Adults (13-59)	\$5.00
Seniors (60+)	\$4.00
Youth (6-12)	\$3.00
5 & Under	Free
Grandstand Event Entry	\$8.00

SPECIAL DAYS

FRIDAY, JULY 31 - KIDS DAY

- Kids 12 & under will be admitted free

SATURDAY, AUGUST 1 - NATIVE AMERICAN DAY

- Native Americans will be admitted free

SUNDAY, AUGUST 2 - SENIOR CITIZEN & PET DAY

- Anyone 60 and over will be admitted free
- Animals are welcome for the Pet Special Events

GRANDSTAND EVENTS

FRIDAY, JULY 31

- Logging Show - 6:00 pm (FREE admission)

SATURDAY, AUGUST 1

Hayfork Speedway, Dirt Track Races - 7:00 pm

SUNDAY, AUGUST 2

- Destruction Derby, 5:00 pm



Presale Purchases

Presale discount Carnival tickets will be available June 29 - July 30. These presale Carnival tickets can be redeemed on Fair days for 30 ride tickets or an unlimited ride wristband. The amount of presale tickets is determined by the Carnival, which is not operated by the Trinity County Fair Association.

Presale Tickets are available for purchase at the Trinity County Fair Office, beginning June 29 - July 30, Monday - Friday from 10:00am - 3:00pm, **while supplies last.**

Don't miss out! There will be a limited supply of these tickets from the Midway of Fun, so hurry while supplies last!

Fill out the Presale Purchase Form on page 11 and send it with the total amount owed to:

TRINITY COUNTY FAIR, P.O. BOX 880, HAYFORK, CA 96041

ONCE YOUR ORDER IS RECEIVED YOUR PRESALE TICKETS CAN BE PICKED UP AT THE FAIR OFFICE MONDAY, JUNE 29 - THURSDAY, JULY 30, FROM 10:00AM - 3:00PM

P.O. Box 880 * 6000 Highway 3
Hayfork, CA 96041
www.trinitycountyfair.com



Phone: (530) 628-5223
Fax: (530) 628-4171
Email: office@trinitycountyfair.com

PRESALE PURCHASE FORM

***** SAVE MONEY - ORDER EARLY *****

TYPE	DESCRIPTION	QUANTITY	PRICE	TOTAL
PRESALE ADMISSION TICKETS	1 ticket good for 1 day			
Youth, Ages 6 - 12	Kids Day (Friday) Free		\$3.00	
Adult, Ages 13 - 59			\$5.00	
Senior, Ages 60+	Senior Day (Sunday) Free		\$4.00	
ADMISSION WRISTBANDS	good for all 3 days			
Youth, Ages 6 - 12	All campers are required to wear wristband.		\$6.00	
Adult, Ages 13 - 59			\$15.00	
Senior, Ages 60+			\$8.00	
PRESALE GRANDSTAND TICKETS	1 ticket required per event, per person			
	Admission required for ages 6 & over. Children 5 & under are admitted free when accompanied by an adult.			
Saturday: Mountain Valley Raceway, Dirt Track Races			\$8.00	
Sunday: Destruction Derby			\$8.00	
PRESALE CARNIVAL TICKETS				
Can be redeemed for 30 ride tickets or a 1-day unlimited ride wristband.			\$20.00	
			SUBTOTAL:	
HANDLING CHARGE			\$2.00	
		GRAND TOTAL:		

ONCE YOUR ORDER IS RECEIVED YOUR PRESALE TICKETS CAN BE PICKED UP AT THE FAIR OFFICE MONDAY, JUNE 29 - THURSDAY, JULY 30, FROM 10:00AM - 3:00PM

NAME: _____ PHONE: _____

ADDRESS: _____

**Please complete the above form and mail it along with total amount owed to:
TRINITY COUNTY FAIR, P.O. BOX 880, HAYFORK, CA 96041**

**** PRESALE TICKET SALES END JULY 30 AT 3:00 PM ****

“Traditions, Trends, Neighbors and Friends”



HAYFORK TIRE AND AUTO

STEVEN IMHOF JR.

OWNER

hayforktire@yahoo.com

530-628-3038

6681 HWY.3 P.O. BOX 1678 HAYFORK, CALIF. 96041



THE TRINITY JOURNAL

TRINITY COUNTY'S NEWSPAPER SINCE 1856



**The most effective
local advertising
you can buy!**

P.O. Box 340, Weaverville, CA 96093

Office at 500 Main Street in Weaverville

530-623-2055 • FAX 530-623-5382

email: editor@trinityjournal.com

www.trinityjournal.com

Wayne R. Agner, Publisher

Entry Information & Local Rules

The Trinity County Fair Association welcomes you to the 2020 Trinity County Fair “Traditions, Trends, Neighbors & Friends.” We encourage you to review the California State rules and local rules before entering. We’ve made some adjustments to the entry system, departments, divisions, and their respective classes, as part of our ongoing process to make it easier for exhibitors.

1. Read the 2020 California State Rule books, available online at: https://www.cdfa.ca.gov/Fairs/_Expositions/Documents/State_Rules_for_California_Fairs/2020_State_Rules_for_California_Fairs.pdf.
2. Additional Horse Show Rules begin on page 59.
3. Additional Junior Livestock Rules begin on page 69.
4. Department or Division Rules are printed at the beginning of each respective department or division. Check the specific department or division for its rules.
5. Residence Requirements: Each department in this book specifies the residence requirements for exhibitors in that department. In departments where residence in “Trinity or Adjacent Counties” is required, the following are defined as “Adjacent Counties”: Del Norte, Humboldt, Mendocino, Shasta, Siskiyou, and Tehama. Residence is determined by mailing address, except where an exhibitor’s physical residence is in a different county from his/her local post office, in which case residence is determined by voting registration (for minors: registration of parent or guardian), physical street address, school attendance in Trinity County, or membership in a Trinity County 4-H club. For purposes of entering in the Fair, residence must have been maintained in the required location for at least 60 days prior to fair. “Extended” divisions shall be limited to California residents, except the Horse Show extended divisions, which are open to everyone.
6. Ownership: Each item entered must have been owned by the exhibitor for at least 60 days prior to fair, unless otherwise specified, with the exception of entries required to be made, produced, or grown entirely by the exhibitor.
7. Non-Competitive Entries: Entries owned by public agencies may show, but may not compete. Any exhibitor may elect to withhold any or all of his/her entries from competition for awards and ribbons. The words “Show Only - Non-Competitive” must be on the appropriate line(s) of the entry form. The entry fee(s) for such exhibits will be waived. The exhibit will be labeled by the Fair Management.
8. Unless defined differently under a different Department or Division the following terms apply: Junior: may exhibit through December 31st of the year in which they turn 19 years of age. Adult: includes exhibitors ages 20 and over. Divisions that specify “Junior” in the title are only open to Junior Exhibitors but Juniors may compete in Adult Divisions if there is no Junior division or class available.
9. Classification Changes: The Fair Management reserves the right to re-classify any entry which in its opinion has been entered into an incorrect category. The exhibitor will be notified and may appeal in person or by phone at any time until judging has begun for that department. Management also reserves the right to ensure proper competition by combining classes or divisions which are entered by only one exhibitor.
10. Liability: The Trinity County Fair Association, Directors, and Staff are not liable for damage, loss or theft of any exhibit. Each exhibitor is solely liable for any loss, injury, or damage, consequential or otherwise, caused by or to any animal or other exhibit, and by signing the entry form, indemnifies Trinity County Fair Association, the County of Trinity, and the State of California against all legal proceeding. However, the Fair Management will protect all exhibits to the best of its ability.
11. Refunds: Entry Fees are non-refundable.
12. Informal Protest: Informal protest regarding rule violations, misclassification of entries, eligibility questions, etc., must be made in person at the Exhibits Office no later than one hour before judging begins for the department involved. Once judging begins, Section V, State Rules 1-5 applies. Validity of protests will be determined by Fair Management and two appointed Directors.
13. Disqualifications: Any entry which violates any State or Local Rule(s) will be disqualified from competition with no refund of entry fees. Disqualifications may be imposed by management and/or judges. Animals disqualified for violations of Health Rules may not be shown and may not remain on the fairgrounds. All other disqualified entries will be labeled as “Disqualified,” but may still be able to show, but not compete, at the Fair Management’s discretion.
14. You may enter as many items as you wish, however, some departments or divisions may impose entry limits. Please read the rules for each department and division (i.e., Junior Arts and Crafts is limited to two items per class). No exhibitor shall receive more than two cash awards in any one class. Ribbons will be awarded as placed. See State Rule: Section IV No. 6.

Entry Information & Local Rules

15. Receipt of Exhibits and Judging Schedule: See pages 15 - 17.
16. Release of Exhibits: All entries must remain on display at the Fairgrounds until 5:00 pm, Sunday, August 2, 2020 (excluding quilt entries.) Violations will result in disqualification, loss of awards, and such other penalties as the management may decide to impose. Entries may be claimed from 5:00 pm to 7:00 pm, Sunday, August 2, and from 10:00 am to 4:00 pm, Monday, August 3, through Friday, August 7. Entries and exhibits not claimed within two weeks following the Fair will be disposed of at the Fair's discretion. No entry will be released without presentation of claim tags.
17. Premium Checks and Junior Livestock Sales Checks: Checks will be forwarded to the HHS FFA Advisor (for those exhibitors); the THS FFA Advisor, (for those exhibitors); the 4-H Program Chair and he/she will immediately forward to the appropriate 4-H exhibitors' Community Leader for Distribution. All checks must be cashed within 60 days of issue date. Premiums are paid according to the judges' record sheets. Possession of a ribbon has no significance as to payment. No exhibitor shall receive more than two cash awards in any one class. Ribbons will be awarded as placed. See State Rule: Section IV No. 6.
18. Ribbons: Ribbons for livestock departments will be given at time of judging and may be displayed at the exhibitor's discretion. All other ribbons will be attached to or displayed next to winning exhibits and must remain on display for the duration of the Fair. They may be claimed at the same time the entries themselves are claimed.
19. Same Family Exhibitors: In order to enforce Section I, State Rule 9, we ask all family members entering the same class in an Adult Department to indicate their relationship to each other on their entry forms.
20. Professional or Commercial: Those whose crafts or gardening are producing a livelihood for the exhibitor.
21. Non-Professional or Non-Commercial: May have sold something, but are not making a living at it.
22. Exhibit Booths: Exhibit booths are 10' x 10' or 8' x 8'. Call the Fair Office for details. Exhibits cannot extend beyond these dimensions. All materials for the display must be furnished by the exhibitors. No permanent changes to the booth are permitted. Exhibitors are fully responsible for installation, maintenance, and disassembly of their exhibits. No personal, materials, tools, equipment, fixtures, supplies, tables, chairs, etc. belonging to the fairgrounds may be used. Regulations

require that all flammable materials (corrugated paper, drop cloth, etc.) used in exhibit construction be treated with an approved fire-retardant chemical. Every exhibit booth will be inspected by the local Fire Marshal and violations may result in disqualification and/or removal of the display. Extension cords used to distribute power to electrical apparatus shall be rated 15 amps minimum and contain ground wire. Cords not meeting these requirements will be confiscated for the duration of the Fair. Nothing in the booth should identify the exhibitor until after judging is over. For Junior Exhibit booth entries, each exhibit booth entry must be designed, constructed, and set up by the youth members of the organization sponsoring the booth. Adults may participate only to the extent that safety requires. Violations must be reported to the Exhibits Office before judging begins and result in disqualification and loss of premiums. All 4-H and FFA members must comply with their respective project requirements.

23. If you need clarification or have a question about any rule or category, please contact the Exhibits Office.

JUDGING SYSTEMS

American System - Exhibits in this system are compared against a standard of perfection, as well as against the other entries in the competition. All exhibits in a particular class are looked at and ranked with only one selected for first place, second place, third place, etc. Only First Place in Class exhibits qualify for Best of Division.

Danish System - In this system all exhibitors receive a ribbon. All exhibits are grouped according to quality, and there may be multiple entries that get the same ranking and ribbon. Quality may vary from excellent to fair, and ribbon categories may be blue, red, white and/or yellow. In this system of judging, exhibits are not in competition with or compared to each other.

Entry Information & Local Rules

ENTRY FORMS

The following list shows which entry forms correspond to each department. Most departments will use the White form. Entries in Departments that use the White form may be listed on a single form.

<u>DEPARTMENT</u>	<u>FORM TYPE</u>
Special Divisions	White
Agriculture/Horticulture	White
Floriculture	White
Home Arts	White
Layered Textiles (Quilts)	Purple Quilt Form
Arts & Crafts	White
Made in Trinity	White
Horse Show	Green
Junior Livestock	Blue
Rabbits	Blue
Adult Livestock	Gold

Forms are available online at www.trinitycountyfair.com, at the Fair Office, Exhibits Office, and the Remote Drop-off & Pick-up Sites listed on the right.

Each form must show the name, address, and phone number of the exhibitor. Use a separate entry form for each exhibitor. To be valid, entry forms are to be signed, dated, and accompanied by any entry fees. Each entry form must be signed by a parent, a guardian, a teacher, or club leader for Junior exhibitors ages 19 and under. The Fair Offices will be happy to assist, in person or by phone, any exhibitor who wishes help in filling out the entry form. Entry Forms must either be brought to the Exhibits Office or postmarked by the time and date shown as the Entry Form deadline. State regulations do not permit the Fair to accept entry forms after the closing date. **Entry forms may not be left at exhibit drop-off locations.**

If you have multiple entries in a class, please list each entry on a separate line. If you have more entries than available lines on the entry form, please use another form. You must complete all information on every form. When entering any class which uses the words “all others” or “please specify,” please indicate on the form the particular item, variety, or type of exhibit being entered. Check Division rules for any special instructions. By signing the entry form, you agree to accept and abide by all California State and Local Rules governing the Trinity County Fair.

ENTRY FORM DEADLINES

<u>DEPARTMENT/FORM TYPE</u>	<u>DEADLINE</u>
White	Monday, July 13, 5:00 pm
Layered Textiles (Quilts)	Monday, July 13, 5:00 pm
Jr Livestock	Friday, July 10, 5:00 pm
Adult Livestock	Friday, July 10, 5:00 pm
Horse Show*	Friday, July 10, 5:00 pm
Gymkhana	Friday, July 31, 7:00 9m

Entry Forms must either be brought to the Exhibits Office or postmarked by the time and date shown as the Entry Form deadline.

* Horse Show participants will be required to complete a Horse Show Entry Form in order to be eligible. Post Entries are accepted two classes ahead of the classes you are entering.

Post Entries are DOUBLE the Entry Fee

REMOTE DROP-OFF AND PICK-UP SITES

The following locations will be supplied with Exhibitor's Premium Handbooks and blank entry forms. These locations may be used for exhibit drop-offs and pick-ups. If you intend to leave exhibit entries at any of the drop-off locations, please do so before the deadline of Friday, July 24, 3:00 pm. Exhibits not picked up after Fair will be returned to the same site where they were picked up by Friday, August 7. The Trinity County Fair and the Trinity County Fair Association are not responsible for loss, theft, or damage to any entry. Please do not leave entry forms at drop-off sites.

Weaverville

Highland Art Center, 503 Main St. (across from museum)
Tuesday – Saturday, 11:00 am – 5:00 pm
(530) 623-5111

Southern Trinity

Mad River Ranger Station,
741 State Hwy. 36 Bridgeville CA 95526
Monday – Friday, 8:00 am – 4:30 pm
(707) 574-6233

DROP-OFF DEADLINE: Friday, July 24 by 3:00 pm

ITEMS RETURNED: Friday, August 7

Receiving Deadlines & Judging Schedule

Listed below are receiving deadlines for each department and the times and dates for judging. Exhibits must be received prior to Receiving Deadline. Please note the hours the Exhibits Office will be open to accept entries (see page 9) and for the exhibitors to set up their exhibits and displays. Exhibit halls will close promptly so please allow enough set-up time for your exhibits.

* * * * *

... ENTRY FORM DEADLINE FOR LIVESTOCK & HORSE DEPARTMENTS IS FRIDAY JULY 10 ...

... ENTRY FORM DEADLINE ALL OTHER DEPARTMENTS IS MONDAY JULY 13 ...

DEPARTMENT NAME	RECEIVING DEADLINE	JUDGING SCHEDULE
SPECIAL DIVISIONS		
Adult Crop Art (includes Seed Art) (Junior Seed Art in Junior Arts and Crafts)	Sat. 7/25, 9:00 am to 3:00 pm	Wed. 7/29 after Adult Arts & Crafts
Poetry & Prose	Sat. 7/25, 9:00 am to 3:00 pm	Weds. 7/29, 1:00 pm
Show & Tell Booth	Wed. 7/29, 1:00 pm	Wed. 7/29, 2:00 pm
Christmas in August	Sat. 7/25, 9:00 am to 3:00 pm	Wed. 7/29 after Adult Arts & Crafts
Hat Decorating Contest	Sat. 7/25, 9:00 am to 3:00 pm	Wed. 7/29 after Adult Arts & Crafts
Imagineering	Sat. 7/25, 9:00 am to 3:00 pm	Wed. 7/29, 8:00 am
Collections	Fri. 7/24, 9:00 am to 3:00 pm & Sat. 7/25, 9:00 am to 3:00 pm	Wed. 7/29, 8:00 am
AGRICULTURE-HORTICULTURE		
All Divisions*	Thu. 7/30, 7:00 to 10:00 am	Thu. 7/30, 11:00 am
FLORICULTURE		
All Divisions*	Thu. 7/30, 7:00 to 10:00 am	Thu. 7/30, 11:00 am
HOME ARTS		
Baked Foods*	Wed. 7/29, 7:00 - 10:00 am	Wed. 7/29, 11:00 am
Preserved Foods*	Tue. 7/28, 7:00 - 10:00 am	Wed. 7/29, 9:00 am
Wine & Beer	Tue. 7/28, 9:00 am - 3:00 pm	Sat. 8/1, 4:00 pm
Layered Textiles (Quilts)**	Sun. 7/26, 10:00 am - 5:00 pm	Mon. 7/27, 9:00 am
Clothing and Textiles	Sat. 7/25, 10:00 am - 5:00 pm & Sun. 7/26, 10:00 am - 5:00 pm	Mon. 7/27, Following Quilts
ARTS & CRAFTS		
Junior Arts & Crafts	Sat. 7/25, 9:00 am - 3:00 pm	Tue. 7/28, 10:00 am
Adult Divisions	Sat. 7/25, 9:00 am - 3:00 pm	Wed. 7/29, 9:00 am
MADE IN TRINITY		
All Divisions	Wed. 7/29, 8:00 am - 10:00 am	Wed. 7/29, 11:00 am

* Non-perishable entry items may be received one week prior to the appropriate receiving deadline.

** Hayfork Log Cabin Quilters Guild members will be on hand to receive quilts on
Sunday, July 26, 10:00 am – 5:00 pm.

If you are unable to deliver your quilts at that time they may be turned in to the Exhibits Office July 24 or

Receiving Deadlines & Judging Schedule

..... ENTRY FORM DEADLINE FOR JR LIVESTOCK DEPARTMENTS IS FRIDAY JULY 10

DEPARTMENT NAME	RECEIVING DEADLINE	JUDGING SCHEDULE
-----------------	--------------------	------------------

Poultry	***** Inspection - Tue. 7/28, 9:00 am to 1:00 pm All small animal (including Rabbit) weigh-in immediately following completion of poultry inspections. All turkeys and poultry must be inspected prior to receiving. No fowl may be cooped before it is inspected.	
---------	---	--

JUNIOR LIVESTOCK

Rabbit Meat Pens	Tue. 7/28, 9:00 am to 1:00 pm	Wed. 7/29, ~8:00 am
Breeding Rabbit	Tue. 7/28, 9:00 am to 1:00 pm	Wed. 7/29, ~8:00 am
Poultry Meat Pens	Tue. 7/28, 9:00 am to 1:00 pm	Wed. 7/29, ~8:00 am
Junior Breeding Poultry	CANCELLED	CANCELLED
Turkey Meat Pens	Tue. 7/28, 9:00 am to 1:00 pm	Wed. 7/29, ~8:00 am

Large Animal Weigh-in is Wednesday, July 29 at 1:00 pm immediately following Receiving Deadline

Market Beef	Wed. 7/29, 1:00 pm	Thu. 7/30*
Market Goats	Wed. 7/29, 1:00 pm	Thu. 7/30*
Market Sheep	Wed. 7/29, 1:00 pm	Thu. 7/30*
Market Swine	Wed. 7/29, 1:00 pm	Thu. 7/30*

*Large animal market classes will follow respective showmanship classes.

JUNIOR SHOWMANSHIP

Mini Showmanship (Rabbits)	Wed. 7/29	Wed. 8:00 am
Turkey Showmanship	Wed. 7/29	Wed. 7/29**
Poultry Showmanship	Wed. 7/29	Wed. 7/29**
Rabbit Showmanship	Wed. 7/29	Wed. 7/29**
Mini Showmanship (Pets)	Thu. 7/30	Thu. 7/30, ~ 8:00 am
Swine Showmanship	Thu. 7/30	Thu. 7/30, ~ 8:00 am
Beef Showmanship	Thu. 7/30	Thu. 7/30, ~ 1:00 pm
Sheep Showmanship	Thu. 7/30	Thu. 7/30, ~ 3:00 pm
Goat Showmanship	Thu. 7/30	Thu. 7/30, ~ 4:00 pm

**Small animal showmanship classes to follow respective market classes.

ROUND ROBIN

Large Animal Round Robin Showmanship Fri. 7/31, 9:00 am
Small Animal Round Robin Showmanship Follows Large Animal Round Robin

*** All livestock show times are approximate. Exhibitors must be ready at any time on Show Day. ***

HORSE SHOW

Open Halter Show	Fri. 7/31, 8:00 am	Fri. 7/31, 8:00 am
Trail Trial Challenge	Fri. 7/31, 8:00 am	Follows Halter Show

“Traditions, Trends, Neighbors and Friends”

True Value

START RIGHT. START HERE



BAYLEY



Lumber & Hardware, Inc

WE DELIVER

**Complete building supply store
for all your building, home and gardening needs**

Friendly & Professional Assistance

Jim Bayley ·
(530) 628-5686
1208 Tule Creek Rd.
Hayfork CA 96041

Hours:
8AM -5:30PM Mon-Fri
9AM - 5PM Saturday
9AM - 3PM Sunday

Special Divisions Department

SPECIAL DIVISIONS

- Unless otherwise specified, all Division premiums will be offered in “Best of Division” – 1st Place - \$25.00, 2nd Place - \$15.00, and 3rd Place - \$10.00.
- Unless otherwise specified, there are no residence restrictions.
- Judging system is “American.”
- Use the “White” entry form.
- Read State and Trinity County Fair Rules.
- Additional rules for each Division may apply.

SEE PAGES 15 - 17 FOR ALL DEADLINES

EXHIBITORS OF THE YEAR

DIVISION 1

1st – Plaque, 2nd – Rosette, 3rd – Rosette – Sponsored by the Trinity County Fair Association

Class 1 winner – \$50.00 cash award – Sponsored by

Big Valley Properties, Hayfork

Class 2 winner – \$275.00 scholarship award:

\$25.00 Sponsored by Nancy Cox, Hayfork &

\$250.00 Sponsored by The Watershed Center, Hayfork

- Exhibitor with the highest accumulated points will achieve the 2020 Exhibitor of the Year award.
- All Exhibitors that meet the division requirements are now automatically entered in this contest.
- Trinity County Residence required.
- Must be judged in at least four or more of the following departments:

Special Department • Agriculture/Horticulture Department

Floriculture Department • Home Arts Department

Arts and Crafts Department • Made in Trinity Department

Horse Show Department • Livestock Department

CLASS

1. Exhibitor of the Year
2. Junior Exhibitor of the Year

2018 Exhibitor of the Year — Cindy Blackburn, Hayfork

2019 Junior Exhibitor of the Year — Shirleen Ferrara Frame,
Mad River

ADULT CROP ART (INCLUDES SEED ART)

DIVISION 2

Premiums sponsored by

John Fenley, District 5 Supervisor, Hayfork

- Pictures using any type of crop/produce material, with the exception of cannabis, may be used (for Junior Exhibitors, see Arts and Crafts, Divisions 701-704, page 50).

SEE PAGES 15 - 17 FOR ALL DEADLINES

CLASS

1. Adult Crop Art

POETRY AND PROSE

DIVISION 3 – JUNIOR

DIVISION 4 – ADULT

Division 3 & 4 premiums sponsored by Randy and Rolayne

Bashaw, Hayfork

- Trinity County residence required.
- Poetry or Prose must be the original work of the exhibitor.
- Each entry may not exceed 500 words.
- Entries will be judged on content, grammar, spelling, neatness, creativity, and originality.

SEE PAGES 15 - 17 FOR ALL DEADLINES

CLASS

1. Poetry, serious
2. Poetry, humorous
3. Poetry, Fair Theme, "Traditions, Trends, Neighbors & Friends"
4. Prose, humorous
5. Prose, serious
6. Prose, Fair Theme, "Traditions, Trends, Neighbors & Friends"

Special Divisions Department

SHOW AND TELL FEATURE DISPLAY BOOTH

DIVISION 5

Premiums sponsored by
the Shane Brookins Earthmoving, Lewiston

- Note page 13, rule 22.
- Open to group, club or organizations that teaches techniques or styles in individual subjects.
- Group will operate a booth displaying and explaining these subjects each day of the Fair. Schedule to be filed with Exhibits Office seven days prior to the opening day of Fair.
- Entry in this class entitles members of participating groups to sell items in the Show & Tell Commercial Booth provided by the Fair. A 20% commission will be paid to the Fair on all items sold. Members are responsible for management of the commercial booth. A schedule of the commercial booth must be provided seven days prior to start of Fair.

SEE PAGES 15 - 17 FOR ALL DEADLINES

CLASS

1. 10' x 10' Exhibit Booth (Limited to first 6 entries)

CHRISTMAS IN AUGUST

DIVISION 6 – JUNIOR

DIVISION 7 – ADULT

Division 6 and 7 premiums sponsored by
Sharon Eggleston Real Estate, Hayfork

- All entries must be made by exhibitor and a special area will be provided for this division.
- Judging will be based on the originality and workmanship of each entry.

SEE PAGES 15 - 17 FOR ALL DEADLINES

CLASS

1. Packages
2. Wreaths
3. Ornaments
4. Textiles
5. Ginger Bread House
6. All other (please specify)

HAT DECORATING

DIVISION 8 – JUNIOR

DIVISION 9 – ADULT

Division 8 and 9 premiums sponsored by
Sharon Eggleston Real Estate, Hayfork

- Exhibitor must supply own hat /hats and any decorations used.
- Hats may be decorated and displayed in any manner desired.
- At least one hat must be used in the exhibit.
- If fresh materials are used, it is the exhibitor's responsibility to replace wilted materials to keep the exhibit as attractive as possible.
- Exhibit size must not exceed 24" x 24".
- Hats may be mounted on a stand, gallon jug, or jar.
- Limited to one entry per exhibitor per class.

SEE PAGES 15 - 17 FOR ALL DEADLINES

CLASS

1. Wild, Wild West (cowboy hat)
2. Stars & Stripes (patriotic theme)
3. 9 to 5 (any work hat)
4. Flowers & Lace (woman's hat)
5. Fair Theme "Traditions, Trends, Neighbors & Friends"



Special Divisions Department

COLLECTIONS

DIVISION 10 – JUNIOR

DIVISION 11 – ADULT

- Trinity County residence required.
- Limited to one entry per class per exhibitor, except “All other” classes. No duplicate entries. Number of total entries limited by number of available display cases. Display cases are limited to one per entry and are on a first come, first served basis.
- Specify the approximate number of items per collection.
- Collections are judged on originality, appearance, and artistic display. It is not just about quantity, but more about the quality of the display. Labeling of the collection, and items within, is encouraged.
- Collections previously entered in the Fair must be substantially altered by the addition of at least 10% new items since last shown, with these items emphasized in the display.
- Display cases are assigned on a first-come, first-served basis. Cases will be available for reservation beginning June 29, 2020 when the Exhibits Office opens. To request a case, submit a complete entry form, determine the size you need and include the size on the entry form description. Case sizes are as follows: large standing case: 46” x 68”; medium flip top case: 47 1/4” x 31”; small flip top case: 30 1/4” x 30 1/2”. If the case size you request is not available we will notify you in advance to make other arrangements. People who do not reserve cases on the entry forms will be assigned cases only if available after the entry closing deadline.
- Hobby collections may be set up Friday and Saturday, July 24 & 25, from 9:00 am to 3:00 pm. Display cases will have exhibitor’s name and Division/Class number inside when you arrive to set up. Do not set up your collection in any other case as this will be grounds for disqualification of your entry.
- All display cases must be locked. The exhibitor will provide a padlock with two keys. One key must be left with the Exhibits Office so the judge may open the case if desired.

SEE PAGES 15 - 17 FOR ALL DEADLINES

JUNIOR COLLECTIONS

DIVISION 10

Premiums sponsored by
Erik and Debbi Lono, Hayfork

- Junior Collections display must be set up and arranged solely by the Junior exhibitor, with no adult intervention.

CLASS

AGE:	8 & UNDER	9 TO 13	14 TO 19
Stamps & Coins	1	7	13
Glass or Glassware	2	8	14
Dolls & Figurines	3	9	15
Stuffed Animals	4	10	16
Wheeled Toys (cars, planes, etc.)	5	11	17
All Other (specify)	6	12	18

* * * * *

COLLECTIONS

DIVISION 11

Premiums sponsored by
Avril & Sergio Carmona, Douglas City

CLASS

1. Antiques
2. Stamps & Coin Collections
3. Glass or Glassware
4. Souvenirs & Collectibles
5. Dolls & Figurines
6. Books & Printed Matter
7. Trinity County Artifacts
8. Scrapbook
9. All other (please specify)

Special Divisions Department

IMAGINEERING

DIVISIONS 12: AGES 9 AND UNDER

DIVISION 13: AGES 10 - 15

DIVISION 14: AGES 16 AND OVER

Premiums sponsored by

Hwy 3 Storage, Hayfork; CJ & Tad Hair, Hayfork;

TJ Plew, King City

- Premiums offered:
"Best of Division," 1st - \$25.00, 2nd - \$15.00, 3rd - \$10.00
AND "Best of Class," 1st - \$3.00, 2nd - \$2.00, 3rd - \$1.00
- Entries may be constructed using the following materials:
Knex, Techno Gears, Legos, Erector Sets, Geomags, Nanoblocks, Quercetti, Capsela, Eitech, Lincoln Logs, Frontier Logs, Tinker Toys or see Classes 7 and 8 for other materials.
- Only one entry per class per person.
- All classes will be judged by originality, difficulty and organization.
- Sizes not to exceed 2' W x 2' L x 2' H.

SEE PAGES 15 - 17 FOR ALL DEADLINES

CLASS

1. Non-motorized individual free standing (figurines, vehicles, robots, etc.).
2. Individual free standing buildings and structures.
3. Places, Lands, or Cities (Multiple buildings, etc. - must be on a single base).
4. Robotics, motorized, or remote controlled (robots, machines, figurines, vehicles, etc.).
5. Simple machine of gears and/or levers and pulleys (moving, working parts).
6. Crazy action contraptions (contraptions with action - marble runs, roller coasters, rides, etc.).
7. Projects made from other materials (popsicle sticks, toothpicks, etc.).
8. All other (please specify).



On our
SUBWAY®

**1615 Space D Main Street
Weaverville, California
530-623-8645**

**Weaverville Glass
& Son**

(530) 623-2390
109 Washington St.
Weaverville, CA 960963

Agriculture/Horticulture Department

AGRICULTURE/HORTICULTURE

DIVISIONS 401 - 410

- Premiums for all Divisions will be offered in "Best of Division" - 1st Place = \$25.00, 2nd Place = \$15.00, and 3rd Place = \$10.00.
- Best of Show – \$50.00 Vicki Reidhead Memorial cash award sponsored by Pat and Lindy McCaslin, Hyampom
- Trinity County residence required.
- All entries must be grown in Trinity County by exhibitor.
- Limit two entries per class per exhibitor.
- In all divisions, preference is given to entries of commercial quality and size.
- In the interest of uniformity, the Fair will provide plates for vegetables, roots, fruit, etc.
- Quantity is specified in each Class Description.
- The Exhibits Office must be notified at least three days prior to judging of any substitutions.
- Judging System is "American."
- Use the "White" entry form.
- Read State and Trinity County Fair rules.
- Additional rules for each Division may apply.

SEE PAGES 15 - 17 FOR ALL DEADLINES

FRUIT & VEGETABLES

DIVISION 402

Premiums sponsored by
Sunshine Gardens, Hayfork

CLASS

1. Eggplants - 3
2. Okra - 6
3. Peppers, Bell - 4
4. Peppers, Chili, Jalapeno - 5
5. Peppers, Anaheim - 4
6. Peppers, Wax - 5
7. Peppers, Pimiento - 4
8. Peppers, All Others (please specify) - 4
9. Tomatoes, Beefsteak - 5
10. Tomatoes, Cherry or Plum, with tops - 12
11. Tomatoes, Italian (Roma, etc.) - 5
12. Tomatoes, Globe (Ace, Early Girl, etc.) - 5
13. All Other Fruit Vegetables (please specify) - 5

JUNIOR AGRICULTURE

DIVISION 401

Premiums sponsored by
Sunshine Gardens, Hayfork

CLASS

AGE:	8 & UNDER	9 TO 13	14 TO 19
Corn - 3 ears	1	10	19
Pumpkin - 1	2	11	20
Sunflower - 1 head	3	12	21
Squash, Summer - 3	4	13	22
Zucchini - 3	5	14	23
Tomatoes - 3	6	15	24
Watermelon - 1	7	16	25
Fruit or Nuts (specify) - 5	8	17	26
All Other (specify) - 5	9	18	27

LEAFY & STEM VEGETABLES

DIVISION 403

Premiums sponsored by
Donna Grisham, Hayfork

CLASS

1. Broccoli - 1 head
2. Kale - 1 bunch
3. Cabbage, Green or White - 1
4. Cabbage, Red - 1
5. Cabbage, Other (please specify) - 1
6. Chard (please specify type) - 1 bunch
7. Cauliflower - 1 head
8. Corn, sweet yellow - 3 ears
9. Corn, white - 3 ears
10. Lettuce, butter or head - 1
11. Lettuce, leaf - 2 plants
12. Rhubarb - 4 stalks trimmed
13. All others (please specify) - 1 plate

Agriculture/Horticulture Department

POD VEGETABLES

DIVISION 404

Premiums sponsored by

John Fenley, Supervisor, District 5

CLASS

1. Beans, Green Bush, Stringless - 6
2. Beans, Purple Pod - 6
3. Beans, Lima - 6
4. Beans, Italian (Romano, etc.) - 6
5. Beans, pole - 6
6. Beans, Wax - 6
7. Peas, Edible Pod - 6
8. Peas, Green - 6
9. All Other Pod Vegetables (please specify) - 6

ROOT, BULB & TUBER VEGETABLES

DIVISION 405

Premiums sponsored by

Donna Grisham, Hayfork

- Without tops.

CLASS

1. Beets - 5
2. Carrots, Short Varieties - 5
3. Carrots, Half Long Varieties - 5
4. Carrots, Long Varieties - 5
5. Garlic - 3 bulbs
6. Garlic - Braided
7. Onions, Red - 5
8. Onions, White Globe - 5
9. Onions, Yellow Globe - 5
10. Onions, Torpedo - 5
11. Potatoes, White - 5
12. Potatoes, Red, Norland - 5
13. Potatoes, Red, Other - 5
14. Potatoes, Russet - 5
15. Potatoes, Other (please specify) - 5
16. Kohlrabi - 3
17. Turnips - 5
18. Leeks - 5
19. All Others (please specify) - 5

VINE CROPS

DIVISION 406

Premiums sponsored by Sunshine Gardens, Hayfork

CLASS

1. Cucumbers, "Burpless", Armenian - 3
2. Cucumbers, "Burpless", Other - 3
3. Cucumbers, Standard Varieties, Sweet Pickle Size (3" to 4" long and 7/8" to 1 1/8" diameter) - 5
4. Cucumbers, Standard Varieties, Dill Pickle Size (4" to 5" long and 1 7/8" diameter) - 5
5. Cucumbers, Lemon - 5
6. Cucumbers, All Others (please specify) - 5
7. Melon, Cantaloupe - 1
8. Melon, Crenshaw - 1
9. Melon, Honeydew - 1
10. Melon, All Others (specify) - 1
11. Pumpkin, commercial size - 1
12. Squash, Acorn - 1
13. Squash, Banana, Commercial Size - 1
14. Squash, Buttercup - 1
15. Squash, Hubbard - 1
16. Squash, Spaghetti - 1
17. Squash, All Other Winter (please specify) - 1
18. Squash, Crookneck, Table Size - 5
19. Squash, Scallop, Table Size - 5
20. Squash, Yellow Straight Neck, Table Size - 5
21. Squash, Zucchini, Table Size - 5
22. Squash, All Other Summer (specify) - 5
23. Watermelon - 1
24. Gourds - 1
25. 3 or More Vine Crops (displayed in a basket)
26. All Other Vine Crops (specify) - 1 plate

DECIDUOUS FRUITS

DIVISION 407

Premiums sponsored by Sunshine Gardens, Hayfork

CLASS

1. Apples, Golden Eating - 3
2. Apples, Green Varieties - 3
3. Apples, Red Eating - 3
4. Apples, Others (please specify) - 3
5. Grapes, Table, Seeded - 2 bunches
6. Grapes, Table, Seedless - 2 bunches
7. Grapes, Wine, - 2 bunches each variety
8. Peaches (please specify) - 3
9. Pears, Bartlett - 3
10. Pears, Others (please specify) - 3
11. Plums - 5
12. Prune Plums - 5
13. 3 or More Fruit (displayed in a basket)
14. All others (please specify) - 1 plate

Agriculture/Horticulture Department

SMALL FRUITS & BERRIES

DIVISION 408

Premiums sponsored by Sunshine Gardens, Hayfork

- One basket.

CLASS

1. Berries, Multiple Drupelet Types (Black, Boysen, Himalaya, Logan, Nectar, etc.)
2. Elderberries
3. Raspberries
4. Strawberries
5. All Other Berries (please specify)
6. All Other Small Fruits (please specify)

FRESH CUT HERBS

DIVISION 409

Premiums sponsored by John Fenley, Supervisor, District 5

- Vases are provided.

CLASS

1. Basil - 2 bunches
2. Oregano - 2 bunches
3. Thyme - 2 bunches
4. Sage - 2 bunches
5. Parsley - 2 bunches
6. Chives - bunch of 12
7. Mint - 2 bunches
8. Dill - 2 bunches
9. Cilantro - 2 bunches
10. Fennel - 2 bunches
11. Hops - picked - 1 cup in a clear plastic bag or jar.
12. All others (please specify)



MISCELLANEOUS

DIVISION 410

Premiums sponsored by
Mike & Bonnie James

- Herb collections (Classes 4 & 5) may be enclosed in plastic bags, glass jars, etc., but must be visible without opening the container. Exhibitor must provide container.
- Vases are provided.

CLASS

1. Dill - 3 stalks
2. Indian Corn - 3
3. Hay (please specify) - 1 bale
4. Herbs, dried collection
5. Herbs, fresh collection
6. Seeds, Field or Garden - 1/2 cup in a clear plastic bag or jar
7. Sunflower - 1 head
8. Ornamental gourds, natural - 3
9. Corn on stalks - 3 stalks
10. All others (please specify)

FEATURE EXHIBITS

DIVISIONS 411 - 416

- Premiums for all Divisions will be offered in "Best of Division" - 1st Place = \$25.00, 2nd Place = \$15.00, and 3rd Place = \$10.00.
- Read State and Trinity County Fair rules.
- Trinity County residence required.
- Mini Family Farm and Feature Exhibits (booths) are limited to one entry by or for a county, a community, an organization, a farm or a family recognized in a community and by the Fair.
- Judging System is "American."
- Use the "White" entry form.

SEE PAGES 15 - 17 FOR ALL DEADLINES

FEATURE EXHIBIT BOOTHS (8' X 8')

DIVISION 411

Premiums sponsored by
Raymond & Mayme Patton

CLASS

1. Junior
2. Adult

Agriculture/Horticulture Department

MINI FAMILY FARM

DIVISION 412

Premiums sponsored by
Sandy Jackson, Cottonwood
in memory of Gladys and Sam Jackson

- Items must be produced or made from materials produced on the farm.
- In a container (wheel barrow, large basket, etc.)
- Must not be hazardous to public safety or health.
- Contact Exhibit Office for more details.

CLASS

1. 2.5' x 3' exhibit area without walls or backdrop

DECORATED STRAW BALES

DIVISION 413

Premiums sponsored by Donna Grisham, Hayfork

- The Fair will provide Hay bale.

CLASS

1. Fair Theme "Traditions, Trends, Neighbors & Friends"
2. Holiday
3. Animals
4. On Wheels

SCARECROWS

DIVISION 414

Premiums sponsored by Donna Grisham, Hayfork

- The Scarecrow must stand by itself.

CLASS

1. Junior
2. Adult

FARM PERSONALITIES

DIVISION 415

Premiums sponsored by Donna Grisham, Hayfork

- Organic material only.

CLASS

1. Vegetable/Fruit person or animal (Example: a potato enhanced with paint to resemble a clown)
2. Vegetable/Fruit person or animal using more than one fruit or vegetable to create a personality

LARGEST IN THE GARDEN

DIVISION 416

Premiums sponsored by
Sunshine Gardens, Hayfork

CLASS

1. Squash
2. Pumpkin
3. Vegetable, Other
4. Sunflower (head only)
5. Garden Weed

BEES & HONEY

DIVISIONS 417 - 418

- Premiums for all Divisions will be offered in "Best of Division" - 1st Place = \$25.00, 2nd Place = \$15.00, and 3rd Place = \$10.00.
- Read State and Trinity County Fair rules.
- Trinity or Adjacent County residence required.
- Open to commercial and non-commercial exhibitors.
- Judging System is "American."
- Use the "White" entry form.

SEE PAGES 15 - 17 FOR ALL DEADLINES

HONEY & WAX

DIVISION 417

Premiums sponsored by
Mike & Kim Fillette, Hayfork

CLASS

1. Honey, extracted - 1 pint minimum
2. Wax - 5 pounds minimum
3. Honey Comb

HONEY SWEETENED FOODS

DIVISION 418

Premiums sponsored by
Bob & Jan Mountjoy, Hayfork

- No sugar.

CLASS

1. Baked Foods (please specify)
2. Confections (please specify)
3. All other (please specify)

Shane Brookins Earthmoving

Roads, Driveways, House Pads, Septics
Brushing, Fire Breaks, Snow Removal and more!



P.O. Box 635
Lewiston, Ca 96052
License # 925222

(530) 778-0969

Cell: (530) 515-4308

Hwy 3 Storage Units

HIGHWAY 3 - HAYFORK
Reasonable Rates – Many Sizes
For More Information Call:
(530) 628-5722

Floriculture Department

FLORICULTURE DEPARTMENT

DIVISIONS 500 - 509

- Unless otherwise specified, premiums for all Divisions will be offered in "Best of Division" - 1st Place = \$25.00, 2nd Place = \$15.00, and 3rd Place = \$10.00.
- Read State and Trinity County Fair rules.
- Trinity County residence required.
- Flowers or material for arrangements need not be raised or grown by the exhibitor.
- No artificial materials or coloring permitted.
- Fresh materials must be in water or wet oasis.
- Accessories permitted.
- Wilted flowers may be replaced any time after judging.
- Judging system – American.
- Use White entry form

SEE PAGES 15 - 17 FOR ALL DEADLINES

JUNIOR FLORICULTURE

DIVISION 500

Premiums sponsored by
Sunshine Gardens, Hayfork

"Best of Division" - \$50 cash award sponsored by
Trinity Garden Club, Weaverville

CLASS

AGE:	8 & UNDER	9 TO 13	14 TO 19
Holiday Flair	1	7	13
Fair Theme: "Traditions, Trends, Neighbors & Friends"	2	8	14
14" Color Bowl	3	9	15
Foliage House Plants	4	10	16
Flowering Potted Plants	5	11	17
All others (specify your own theme)	6	12	18

CUT FLOWERS

DIVISIONS 501 - 502

- Cut Flowers must be grown in Trinity County by exhibitor.
- Limit of two entries per class per exhibitor.
- Fair will furnish all containers for cut flowers.
- Cut flowers are to consist of three blooms or stems, unless otherwise stated.
- Cut flowers may consist of a single color or mixed colors, unless otherwise stated.

ANNUALS

DIVISION 501

Premiums sponsored by Mike and Kim Fillette, Hayfork

"Best of Division" – \$25.00 Trinity Nursery and Florist gift
certificate sponsored by Nick & Naomi Goulette, Weaverville

CLASS

1. Aster (*Callistephus Chinensis*)
2. Bachelor Button
3. Calendula
4. Celosia
5. Cosmos, Mixed Colors
6. Cosmos, One Color
7. Helichrysum (Strawflower)
8. Marigold, African
9. Marigold, French
10. Marigold, Dwarf Single
11. Marigold, Miniature
12. Nasturtiums
13. Petunia, Double
14. Petunia, Ruffled
15. Petunia, Single
16. Statice
17. Sunflower, Large, Yellow (7" or larger) - 1 head
18. Sunflower, Large, Other Color (7" or larger) - 1 head
19. Sunflower, Small, Yellow (smaller than 7")
20. Sunflower, Small, Other Color (smaller than 7")
21. Sweet Peas
22. Zinnia, Small, One Color
23. Zinnia, Large, One Color
24. Zinnia, Small, Mixed Colors
25. Zinnia, Large, Mixed Colors
26. Dried Flowers (please specify)
27. All Other Annuals (please specify)

Floriculture Department

PERENNIALS

DIVISION 502

Premiums sponsored by Mike and Kim Fillette, Hayfork
“Best of Division” – \$25.00 Trinity Nursery and Florist gift
certificate sponsored by Nick & Naomi Goulette, Weaverville,
Weaverville
“Harrison Ranch Memorial Award - Best Flower” - \$25.00 cash
award sponsored by Glenda Harrison, Hayfork

CLASS

1. Aster
2. Branch, Flowering or Berried
3. Carnations
4. Chrysanthemum, Florist's
5. Chrysanthemum maxima (Shasta Daisy)
6. Dahlia, PomPom
7. Dahlia, Cactus
8. Dahlia, Anemone
9. Dahlia, Collarette
10. Dahlia, Large (greater than 6" - 1 bloom required)
11. Dahlia, Small (smaller than 6" - 1 bloom required)
12. Dahlia, Other - specify
13. Dianthus
14. Gaillardia
15. Gladiolus
16. Gladiolus, Dwarf
17. Lily (specify) - 1 stem
18. Pansy
19. Phlox - 1 stem
20. Rose, Floribunda - 1 stem
21. Rose, Grandiflora
22. Rose, Hybrid tea - 1 bloom
23. Rose, Miniature - 1 spray
24. Rose, All Other
25. Rudbeckia
26. Scabiosa
27. Statice
28. Verbena
29. Snapdragon
30. Dried Flowers (please specify)
31. All other Perennials (please specify)

POTTED & HANGING PLANTS

DIVISIONS 503 - 504

- Must have been grown by the exhibitor for at least four months prior to the Fair.
- All flowering plants must be in bloom; unforced plants not in the blooming period accepted.
- Since potted plants hold up well during the entire Fair, they must not be freshly repotted.
- Potted plants will not be hung unless prior arrangements are made with the Exhibits Office.
- Single specimen, unless otherwise specified.
- Hanging plants must be ready to hang. The exhibitor must provide hangers.

POTTED PLANTS

DIVISION 503

Premiums sponsored by
Larry & Rosemarie Hampton, Anderson
"In Memory of Sam & Gladys Jackson"
Trinity Nursery and Florist gift certificate
“Best of Division” \$25.00, sponsored by
Nick & Naomi Goulette, Weaverville

CLASS

1. Begonia, Rhizomatous
2. Begonia, Tuberous
3. Begonia, Fibrous, Summer
4. Cactus
5. Coleus
6. Euphorbia (please specify)
7. Fern
8. Jade Plant
9. Geranium (Pelargonium)
10. Philodendron
11. Saintpaulia (African Violet, single crown, single flower)
12. Sansevieria (please specify)
13. Dianthus
14. Schlumbergera (Thanksgiving/Christmas Cactus)
15. Succulents
16. Terrarium
17. Collection of Plants in one Open Container
18. All other Potted Flowering Plants (please specify)
19. All other Potted Foliage Plants (please specify)
20. Garbage Gardening (plant from kitchen throw-away, i.e. vegetable tops, fruit seeds or pits)
21. All Other (specify)

Floriculture Department

HANGING PLANTS

DIVISION 504

Premiums sponsored by
Larry & Rosemarie Hampton, Anderson

CLASS

1. Spider Plant (Chlorophytum)
2. Fern, Asparagus
3. Fern, Other (please specify)
4. Ivy (Hedera) (please specify)
5. Creeping Charlie (Pilea/Plectranthus)
6. Wandering Jew/Inch Plant (Tradescantia/Zebrina)
7. All Other Hanging Foliage Plants (please specify)
8. Collection of Foliage Plants in one Container
9. Collection of Flowering Plants in one Container
10. All Other (specify)

ARRANGEMENTS

DIVISIONS 505 - 509

- Flowers or material for arrangements need not be raised or grown by the exhibitor.
- No artificial materials or coloring permitted.
- Fresh materials must be in water or wet oasis.



FRESH ARRANGEMENTS

DIVISION 505

Premiums sponsored by Angela Riggs, Hayfork

CLASS

1. Free Spirit (using alternative to vase)
2. Antiquity (using antique type container)
3. A-Tisket, A-Tasket (using basket(s))
4. By the Sea
5. Peat & Repeat (using 2+ containers)
6. Happy Holiday (specify)
7. Summer Roundup (5+ different varieties)
8. Joss House (Asian Style)
9. Jungle Magic (all green foliage)
10. Recycle (using scrap materials)
11. Grandma's Chuck Wagon (kitchen containers)
12. Reflections (using a mirror)
13. Lonesome (one blossom)
14. Spice it Up! (using herbs)
15. Trinity Gold
16. Trinity's Harvest
17. Over the River and through the Woods (using evergreens)
18. Winter in the West
19. Baby Soft (using pinks and blues)
20. Roses are Red, Violets are Blue
21. Trinity Roadside Arrangement (star thistle, milkweed, etc.)

DRIED ARRANGEMENTS

DIVISION 506

Premiums sponsored by Hayfork Cleaning

CLASS

1. Indian Summer
2. Wall Hanging (with or without accessories, fastened to a panel/frame not to exceed 20" x 20")
3. Woodland Fantasy (using charred or weathered wood)
4. Wreath
5. All Other Dried Arrangements (please specify)

Floriculture Department

MINIATURE ARRANGEMENTS

DIVISION 507

Premiums sponsored by Hayfork Cleaning

CLASS

1. Petite (fresh materials, under 3" in all dimensions)
2. Tiny Tim (fresh materials, under 6" in all dimensions)
3. Smidgin (dry materials, under 3" in all dimensions)
4. Small Wonder (dry materials, under 6" in all dimensions)
5. Tea Time (cup and saucer under 9")

FAIR THEME ARRANGEMENT

DIVISION 508

Premiums sponsored by
Donna Grisham, Hayfork

CLASS

1. Fair theme arrangement: "Traditions, Trends, Neighbors & Friends"

NICHE

DIVISION 509

Premiums sponsored by
Larry & Rosemarie Hampton, Anderson
"In Memory of Sam & Gladys Jackson"

- A niche setting is a placement consisting of a cloth or place mat, china, figurines, etc. No silverware. Need not be arranged in table setting format. Niche dimensions are 26" wide, 33" high and 18 1/2" deep. The niche will be provided by the Fair.
- Must include plant material (foliage and/or flowers). No artificial plant materials permitted. No decorations or plant material allowed outside of the niche.
- All settings must be in place by 10:00 am Thursday, July 30. Judging begins at 11:00 am.
- Limited to first 8 entries.

CLASS

1. Niche Setting (specify theme)
2. Junior Niche Setting (specify theme)

FLOWERING BARREL

DIVISION 510

Premiums sponsored by Hayfork Lions Club

- This will be a collection of flowering plants in a wine barrel half.
- Plants must be in bloom.
- The wine barrels will NOT be furnished by the fair.
- The wine barrels will be placed outside along the main fair walkway.



Water Delivery

Bayley Enterprises

530-356-1382



WATER TRUCK

"Traditions, Trends, Neighbors and Friends"

Home Arts Department

BAKED GOODS

DIVISIONS 601 - 613

- Unless otherwise specified, all winning payouts (Premiums) for all Divisions will be offered in "Best of Division" - 1st Place = \$25.00, 2nd Place = \$15.00, and 3rd Place = \$10.00.
- Read State and Trinity County Fair rules.
- No residence restrictions.
- All entries in these divisions must be home prepared by the exhibitor.
- These divisions are restricted to exhibitors who do not sell their work for profit as a livelihood (non-professional), except in Division 607 – Baked Goods, Professional.
- Unless otherwise specified in a particular division or class, each entry in these divisions shall consist of: whole pies or tarts, half cakes, half loaves of bread, half pounds of confections, or half dozens of small items.
- Each exhibitor is limited to one entry per recipe. The exhibitor may exhibit more than one entry in a class, but each entry must be distinctly and noticeably different. Duplicate entries by the same exhibitor will be disqualified.
- Commercial mixes are prohibited unless stated otherwise.
- Each entry in these divisions shall be brought on plain white paper plates, except for pies and similar entries. The Fair will provide clear plastic bags and ties.
- The entries in the Baked Foods divisions not qualifying for a ribbon may not be displayed and can be picked up following judging until 5:00 p.m. Wednesday July 29, after which time they will be disposed of at the Fair's discretion.
- Judging system – American.
- Use White entry form.

SEE PAGES 15 - 17 FOR ALL DEADLINES

JUNIOR BAKED FOODS

DIVISION 601

Premiums sponsored by
the Rotary Club of Hayfork

CLASS

AGE:	8 & UN- DER	9 TO 13	14 TO 19
Cookies, bar	1	17	33
Cookies, dropped	2	18	34
Cookies, shaped	3	19	35
Cookies, decorated	4	20	36
Cupcakes, iced or decorated	5	21	37
Cake, loaf or sheet	6	22	38
Cake, layer	7	23	39
Cake, decorated	8	24	40
Biscuits	9	25	41
Rolls, yeast	10	26	42
Bread, yeast	11	27	43
Bread, quick	12	28	44
Pies or tarts	13	29	45
Confections	14	30	46
All others (specify)	15	31	47
Bread Maker	16	32	48

SUNSHINE GARDENS & WATER SYSTEMS

Plants & Nutrients for all Seasons

SUPPLIES AND ADVICE TO HELP YOU SUCCEED!

530-628-5036

50 Horsewater Ln, Post Office Sq., Hayfork, CA 96041



Home Arts Department

BREADS & ROLLS

DIVISION 602

Premiums sponsored by Solid Rock Church, Hayfork

QUICK BREADS CLASS

1. Biscuits
2. Coffee Cake
3. Cornbread
4. Muffins, all (please specify)
5. Quickbreads, Banana with Nuts
6. Quickbreads, Zucchini with Nuts
7. Quickbreads, Zucchini without Nuts
8. Quickbreads, All Others (specify)

YEAST CLASS

9. Dinner Rolls, Sourdough
10. Dinner Rolls, Wheat
11. Dinner Rolls, White, Plain
12. Dinner Rolls, All others (specify)
13. Sweet Rolls
14. Yeast Breads, French, Sour
15. Yeast Breads, Rye
16. Yeast Breads, Wheat
17. Yeast Breads, White
18. Yeast Breads, All Others (specify)
19. Bread Machine

CAKES & PASTRIES

DIVISION 603

Premiums sponsored by Mark & Diana Stewart, Hayfork

- Commercial mix is allowed in Class 4 below.

CLASS

1. Cakes, Layer
2. Cakes, Fruit
3. Cakes, Pound
4. Cakes, Commercial Mix
5. Cakes, Microwave
6. Cakes, All Other (specify)
7. Cheesecakes
8. Cupcakes
9. Cream Puffs - 3
10. Pie, Apple - 2 Crust
11. Pie, Berry - 2 Crust
12. Pie, Other (please specify) - 2 Crust
13. Pie, Other (please specify) - 1 Crust
14. All Other Cakes or Pastries (please specify)

COOKIES, NON-DECORATED

DIVISION 604

Premiums sponsored by

Kingsbury Mobile Home Park, Hayfork

CLASS

1. Brownies
2. Chocolate
3. Chocolate Chip
4. "Crossbreeds" (combination)
5. Oatmeal
6. Filled (specify filling)
7. Foreign, other (specify)
8. Bar Cookies
9. Molasses
10. Oversized Cookies (Coffee Can, etc.) - 2 Cookies
11. Peanut Butter
12. Sugar
13. Cutouts
14. Unbaked (Stovetop, etc.)
15. Shortbread or Butter
16. Sugar-Free Cookies
17. All Other Cookies (please specify)

CONFECTIONS

DIVISION 605

Premiums sponsored by The Family Dairy Store, Hayfork

CLASS

1. Divinity
2. Fudge, Chocolate
3. Nut Brittle (please specify type)
4. All Other Confections (please specify type)

DECORATED BAKED GOODS

DIVISION 606

Premiums sponsored by Bayley Trucking, Hayfork

Specail 1st Place Cash Award - "In Memory of Dee Bayley"

\$50.00 sponsored by Bayley Trucking, Hayfork

- Commercial mix allowed in this Division.
- Whole cakes must be entered.

CLASS

1. Cakes, Holiday
2. Cakes, Special Occasions
3. Cakes, Birthday
4. Cookies - 3 or 1 large over 6"
5. Cupcakes - 3
6. Wedding Cakes
7. Other Fancy Decorated Goodies (please specify type)

Home Arts Department

BAKED GOODS, PROFESSIONAL

DIVISION 607

Premiums sponsored by Bayley Trucking, Hayfork

- Commercial mix allowed in this Division.

CLASS

1. Cakes (please specify type)
2. Breads (please specify type)
3. Cookies (please specify type)

GRANDMOTHER'S COOKIE JAR

DIVISION 612

Premiums sponsored by
Donna Grisham, Hayfork

- Must be a Grandmother to enter.
- The entry is to consist of at least two varieties of cookies in a see-through cookie jar or container and must be home-made by Grandmother.
- A minimum of one dozen cookies total in a closed container to be entered. Bring two cookies of each variety on a covered paper plate or in a plastic bag for judging.
- Cookies and/or container may be decorated - use your imagination!
- Judging by selection committee of the Trinity County Fair Board.
- Judging system "American."
- Use "White" entry form.

CLASS

1. Grandma's Cookie Jar

CAKE CONTEST

DIVISION 613

Premiums sponsored by Northern Delights, Hayfork

- The exhibitor must use the special recipe printed on this page. No substitutions or changes allowed.
- The items entered in this Division cannot be entered in other Divisions.
- Use "White" entry form and please specify: "Lorna Trindade's Pomegranate Lemon Drizzle Bundt Cake"



A black and white photograph of a vintage-style sign for the Hayfork Hotel. The sign is dark with a light-colored oval in the center containing the word "HAYFORK" in a stylized font. Below the oval, the word "HOTEL" is written in a similar font. At the bottom of the sign, the words "PACKAGE LIQUORS" are visible.

RESTAURANT HOURS
TUESDAY - SUNDAY
8:00 AM - 3:00 PM

**HAYFORK
HOTEL**
your hometown bar

CLOSED MONDAYS

530-628-5337

Home Arts Department

Pomegranate Lemon Drizzle Bundt Cake

Winning Entry by Lorna Trindade, 2019 Cake Bake-Off Competition

RECIPE

Serves 10-12

CAKE:

8 oz Unsalted Butter, softened to room temperature
8 oz Caster Sugar
1/4 tsp Sea Salt
4 Large Eggs
3 Tbsp Sour Cream
1 tsp Vanilla Extract
8 oz Plain White Flour
2 tsp Baking Powder
2 Whole Lemons, finely zested
4.5 oz Pomegranate Seeds

GLAZE AND DECORATION:

7 oz Sifted Powdered Sugar
Juice 1 Lemon

DIRECTIONS:

Preheat oven to 325 degrees
Note - You will need a 10 cup Bundt Pan for this recipe.
If using a smaller tin, ensure that it is not filled more than 2/3 full. Spray every part of the inside of the pan with Pam.

MAKING THE BUNDT CAKE:

- * Prepare the Bundt pan as directed above
- * Place butter, sugar and salt into a large bowl. Whisk together until pale and creamy
- * Add all 4 eggs, sour cream and vanilla. Sift the flour and baking powder on top of the wet ingredients. Then add the finely grated zest of 2 lemons and 1/2 of pomegranate seeds.
- * Carefully fold the ingredients together until fully combined.
- * Spoon the cake batter into the prepared Bundt pan. Smooth the top for an even finish.
- * Place the cake into the center of the preheated oven and bake for 75-90 minutes.
- * The cake is baked when it is golden in color, shrinking away from the sides of the pan and an inserted skewer comes out clean.
- * Once baked remove the cake from the oven and allow to cool in the tin for 10 minutes.
- * After the initial cooling time has passed, turn out the cake onto a cooling rack.
- * Leave to cool completely before decorating.
- * While the cake is cooling, prepare the lemon drizzle.

MAKING THE BUNDT CAKE (continued):

- * Into a bowl containing the sifted icing sugar add the juice of one lemon. Stir until thoroughly combined and free from any lumps.
- * As soon as the cake is cooled, it can be decorated.

DECORATING THE BUNDT CAKE:

- * Place the cake on a plate or board.
- * To decorate, use a teaspoon to pour approximately 1/2 tsp of lemon drizzle on to each groove of the cake. Start at the top of the cake and work around until each groove as icing reaching the base, both on the inside and outside.
- * Top each indent on the cake with a pomegranate seed, adding additional seeds to each groove.



Celebrating blue ribbon communities.

**Tri Counties Bank is proud to support
the Trinity County Fair.**

At Tri Counties Bank, our breadth of financial services, local banker expertise and personalized problem solving provides a unique brand of Service With Solutions®. It's about a team of bankers and financial specialists working together to help you achieve your financial goals. Switch to a blue ribbon banking experience. Switch to Tri Counties Bank.

**Personal Banking
Small Business Banking
Commercial Banking**



Branches throughout Northern and
Central California.



In Weaverville:
595 Main Street
(530) 623-5521

In Hayfork:
7061 State Highway 3
(530) 628-5215

 **tri counties bank**

Service With Solutions®

1-800-922-8742 | TriCountiesBank.com

Member FDIC



Human Response Network

*Human Response Network is a private non-profit agency.
Your donation helps support the community.*



Community Services

Welcome Baby, Tobacco Education,
Transportation Vouchers, Housing,
VITA: Volunteer Income Tax Assistance,
Parent Education, Youth Services,
Rape Prevention and Education.



Children's Services

State Preschools, Help with child care costs,
Summer Child Care, Car Seats, Lending Library,
Bike Helmets, Child Care Provider Assistance,
Children's School Shoes.



Domestic Violence & Sexual Assault Victim Empowerment Services

24 hr. Crisis Line, Crisis Line Volunteers,
Emergency Shelter, Emergency food/clothing
Peer Counseling, Advocacy, Legal Assistance,
Support Group, Court Accompaniment,
Counseling, drop-in assistance, Restraining
Order Assistance, Custody Assistance,
24 hour response to survivors in the
emergency room

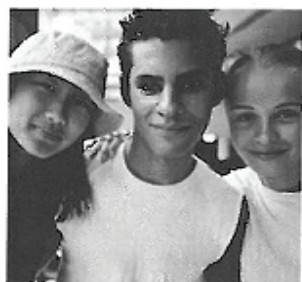

111 Mountain View Street/P.O. Box 2370 Weaverville, CA 96093
530-623-2024 or 800-358-5251
Mon-Thurs. 8:00 a.m. - 5:00 p.m. & Fri. 8:00 a.m. - 4:00 p.m.
Hayfork Office (Community Center) Tule Creek Road
530-628-4565 Wed., 9:00 a.m. - 12:00 p.m.
www.humanresponsenetwork.org
Crisis Line 623-HELP 24 hours (Collect ok)

Home Arts Department

PRESERVED FOODS

DIVISIONS 614 - 620

- Premiums for all Divisions will be offered in "Best of Division" - 1st Place = \$25.00, 2nd Place = \$15.00, and 3rd Place = \$10.00.
- Read State and Trinity County Fair rules.
- No residence restrictions.
- NEW - Atmospheric Steam Canning may be used this year. See Exhibits Office for Guidelines and information.
- All entries in these divisions must be home prepared by the exhibitor. All exhibits must be accurately labeled, showing name of product, date of preparation, and method of processing (i.e. the initials WB for Boiling Water Bath, SC for Steam Canning, PC for Pressure Canning.) The name of the exhibitor must not be on the label.
- No products requiring refrigeration or considered unsafe for home food preservation by the USDA, such as canned bacon and dried milk, will be accepted.
- All canning must be in sealed jars. No paraffin wax, open kettle, or inversion methods allowed.
- All jars must be standard clear canning jars with a two part lid and ring band closure.
- All low or non-acid foods, all vegetables, meats, poultry, and fish must be canned Under Pressure. Low-acid or borderline acid fruit, such as figs, Asian pears, and tomatoes, must be made more acidic by adding lemon juice or citric acid as directed in the USDA Complete Guide to Home Canning.
- Each canned food entry may consist of one or two jars; exhibitor's choice. If an entry is a single jar, it will be opened for judging and will be reclosed and on display throughout the Fair; management will not be responsible for its condition. If an entry consists of two (identical) jars, one will be opened for judging, re-closed, refrigerated, and may be claimed any time until 5:00 pm Wednesday, July 29. The other jar will remain unopened and will be on display at the Fair. Two-jar entries are strongly recommend.
- Dried food entries must be packaged in such a way that they are visible without opening the container and must have a minimum of 1/2 cup in each jar.
- No exhibitor in these divisions may enter two identically-prepared entries in the same class.
- Judging system "American."
- Use the "White" entry form.

SEE PAGES 15 - 17 FOR ALL DEADLINES

JUNIOR PRESERVED FOODS

DIVISION 614

Premiums sponsored by the Rotary Club of Hayfork

CLASS

AGE:	8 & UN- DER	9 TO 13	14 TO 19
Sauces, fruit (apple, pear, etc.) (specify)	1	13	25
Canned Fruit (specify)	2	14	26
Jams & Jellies (specify)	3	15	27
Pickles	4	16	28
Salsa	5	17	29
BBQ Sauce	6	18	30
Canned Corn or Beans	7	19	31
Dried Fruit (specify)	8	20	32
Dried Vegetables (specify)	9	21	33
Fruit Leather (specify)	10	22	34
Meat Jerky (specify)	11	23	35
All others (specify)	12	24	36

CANNED FRUIT & FRUIT JUICES

DIVISION 615

Premiums sponsored by Dave's Small Engine Repair, Weaverville

CLASS

1. Apples
2. Apple Juice
3. Applesauce
4. Apricots
5. Berries, black or Himalaya
6. Berries, other (please specify)
7. Berry Juice (please specify)
8. Cherries
9. Grapes
10. Grape Juice
11. Peaches
12. Pears, Bartlett
13. Pears, other (please specify)
14. Plums
15. All other Fruit Juices (specify)
16. All other Canned Fruit (specify)

Home Arts Department

CANNED MEAT & MEAT PRODUCTS

DIVISION 616

Premiums sponsored by
Alpen Cellars, Trinity Center

CLASS

1. Beef
2. Broth, Meat (please specify)
3. Chicken
4. Fish
5. Smoked Fish
6. Mincemeat (please specify)
7. All Other Canned Meat and Meat Products (specify)

CANNED VEGETABLES & VEGETABLE PRODUCTS

DIVISION 617

Premiums sponsored by
Alpen Cellars, Trinity Center

CLASS

1. Corn
2. Beans, Cut Green
3. Carrots, Diced or Sliced
4. Beets, Cut
5. Tomato Juice
6. Tomatoes, Solid Pack
7. Tomatoes, Stewed
8. Tomatoes, Pureed
9. Tomatoes, Other (please specify)
10. Sauerkraut
11. Soup (please specify)
12. Vegetables and Tomatoes
13. All Other Vegetable Products (please specify)

JAMS, JELLIES, BUTTERS & PRESERVES

DIVISION 618

Premiums sponsored by
Alpen Cellars, Trinity Center

CLASS

1. Butter, apple
2. Butter other (please specify)
3. Jam, apricot
4. Jam, strawberry
5. Jam, apricot-pineapple
6. Jam, berry, black or Himalaya
7. Jam, berry, other (please specify)
8. Jam, mixed fruit (please specify)
9. Jam, peach
10. Jam, plum
11. Jam, raspberry (specify color)
12. Jam, other (please specify)
13. Jelly, plum
14. Jelly, apple
15. Jelly, berry, black or Himalaya
16. Jelly, berry, other (please specify)
17. Jelly, elderberry
18. Jelly, grape
19. Jelly, mixed fruit (please specify)
20. Jelly, other (please specify)
21. Marmalade
22. Preserves (please specify)
23. Syrup

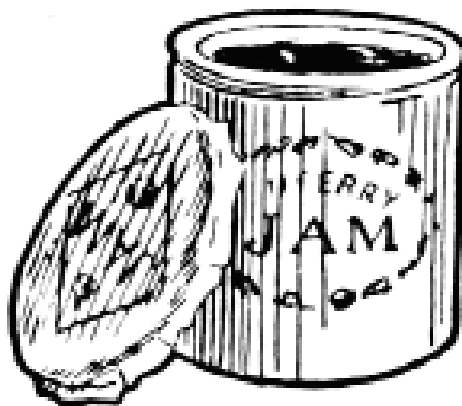

Home Arts Department

PICKLES & RELISHES

DIVISION 619

Premiums sponsored by
Alpen Cellars, Trinity Center

CLASS

1. Pickled Beets
2. Pickled Peppers, Wax or Chili
3. Pickled Peppers, Other (specify)
4. Pickled Zucchini
5. Pickles, Bread & Butter
6. Pickles, Dill, Whole or Halves
7. Pickles, Sweet, Chips
8. Pickles, Sweet, Small Whole
9. Pickles, Other (specify)
10. Relish, Sweet Pickle
11. Relish, Green Tomato
12. Relish, Ripe Tomato
13. Relish, Zucchini
14. Relish, other, sour
15. Relish, other, sweet
16. Chutney
17. Sauce, chili
18. Sauce, BBQ
19. Tomato Catsup
20. Salsa
21. Garlic
22. Horseradish
23. Shallot
24. All Other Pickled Items or Relishes (specify)

DRIED FOODS & HERBS

DIVISION 620

Premiums sponsored by
Donna Grisham, Hayfork

CLASS

1. Fruit (please specify)
2. Vegetables (please specify)
3. Fruit Leather (please specify)
4. Meat, jerky (please specify)
5. Herbs (please specify)
6. All Others, (please specify)

BEER & WINE

DIVISIONS 621 - 625

- Premiums for all Divisions will be offered in "Best of Division" - 1st Place = \$25.00, 2nd Place = \$15.00, and 3rd Place = \$10.00.
- Read State and Trinity County Fair rules.
- No residence restrictions.
- The exhibitor must provide two bottles of wine or beer entered, each with label giving name, address, and type of wine, sealed with a cork or screw cap.
- Divisions 621 and 622 are open to non-commercial exhibitors only.
- Judging system "American."
- Use the "White" entry form.

SEE PAGES 15 - 17 FOR ALL DEADLINES

Judging will be held in the main exhibit hall.

Beer judging to follow wine judging.

HOMEMADE BEERS & ALES

DIVISION 621

Premiums sponsored by
Davis-Trinity Brewing, Weaverville

CLASS

1. IPA (Inda Pale Ale)
2. Lager
3. Pilsner
4. Porter
5. Stout
6. Wheat
7. Amber Ale
8. Brown Ale
9. Light Ale
10. Pale Ale
11. Other (please specify)

HOMEMADE WINES

DIVISION 622

Premiums sponsored by the Hayfork Hotel

CLASS

1. Fruit Wine - Sweet
2. Fruit Wine - Dry
3. Red Wine - Sweet
4. Red Wine - Dry
5. White Wine - Sweet
6. White Wine - Dry
7. Other (specify)

Home Arts Department

COMMERCIAL VARIETAL WINE

DIVISION 623

Premiums sponsored by the Rotary Club of Hayfork

CLASS

1. Merlot
2. Cabernet Sauvignon
3. Zinfandel
4. Pinot Noir
5. Sauvignon Blanc
6. Chardonnay
7. Pinot Gris
8. Riesling
9. Other Reds (please specify)
10. Other Whites (please specify)

COMMERCIAL VARIETAL WINE BLENDS

DIVISION 624

Premiums sponsored by the Rotary Club of Hayfork

CLASS

1. Red
2. White
3. Rose

COMMERCIAL DESSERT WINES

DIVISION 625

Premiums sponsored by Highway 3 Storage, Hayfork

CLASS

1. Late Harvest Varietal Wines
2. Fortified – (in the style of Port, Sherry, Madeira, Marsala)
3. Botrytis Wines
4. Sweet Fruit Wines

DINSMORE STORE

BIGGEST LITTLE STORE ON THE PLANET

- COMPLETE GARDEN CENTER-SOIL
- AMENDMENTS
- WATER TANKS
- BUILDING SUPPLIES
- GROCERIES
- FUEL

**IF WE DON'T HAVE IT
YOU PROBABLY DON'T NEED IT**

43819 HWY 36

DINSMORE CA 95526

(707) 574-6388

“Traditions, Trends, Neighbors and Friends”

Home Arts Department

CLOTHING & TEXTILES

DIVISIONS 626 - 633

- Premiums for all Divisions will be offered in "Best of Division" - 1st Place = \$25.00, 2nd Place = \$15.00, and 3rd Place = \$10.00.
- Read State and Trinity County Fair rules.
- No residence restrictions.
- The Clothing & Textiles Divisions are restricted to exhibitors who do not sell their work for profit as a livelihood (non-professional), except for Division 627 - Clothing, Professional.
- All entries in these Divisions must have been home produced by the exhibitor. In Original Clothing & Textiles (Division 628) the design, choice of materials, and selection of colors must be the original work of the exhibitor; kits and copies are not eligible.
- The exhibitor must provide hangers for exhibits which should be hung. The Fair will provide tables for the exhibits which should not be hung.
- The exhibits must be clean and pressed.
- Judging system "American."
- Use the "White" entry form.

SEE PAGES 15 - 17 FOR ALL DEADLINES

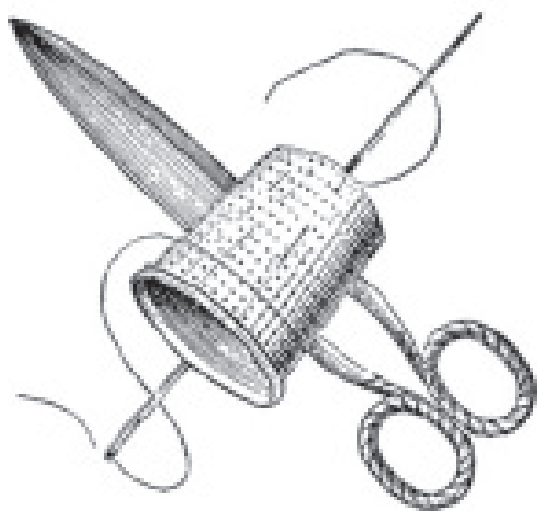

JUNIOR CLOTHING & TEXTILES

DIVISION 626

Premiums sponsored by

Southern Trinity 4-H

CLASS

AGE:	8 & UNDER	9 TO 13	14 TO 19
Cross Stitch Item	1	18	35
Embroidery	2	19	36
Knit or Crochet Item	3	20	37
Doll Blanket (sewn)	4	21	38
Pot Holders	5	22	39
Bags	6	23	40
Pillowcases	7	24	41
Toy Stuffed	8	25	42
Pillows	9	26	43
Apron (sewn)	10	27	44
Dress	11	28	45
Shorts	12	29	46
Vests	13	30	47
Skirts	14	31	48
Pants	15	32	49
Blouse or Shirt	16	33	50
All others (specify)	17	34	51

CLOTHING, PROFESSIONAL

DIVISION 627

Premiums sponsored by Richard and Gaye Berrien, Big Bar

CLASS

1. Adult Apparel
2. Child or Infant Apparel
3. Vintage Apparel
4. Toys or Dolls
5. Home Furnishings
6. Machine Knitted
7. Hand Spun or Knitted
8. All Others (please specify)

Home Arts Department

ORIGINAL CLOTHING & TEXTILES

DIVISION 628

Premiums sponsored by Susan Marie, Weaverville

CLASS

1. Original Garment, include patterns if available
2. Original Needlework, include sketches if available
3. All Other Original Items (please specify)

HOME FURNISHINGS

DIVISION 629

Premiums sponsored by John Fenley, Supervisor, District 5

CLASS

1. Afghan or bedcovering, crocheted
2. Afghan or bedcovering, knitted
3. Afghan or bedcovering, woven
4. Afghan or bedcovering, sewn
5. Embroidered pillow case (2)
6. Sampler, embroidered
7. Tablecloth, embroidered
8. Rug, braided
9. Rug, hooked
10. Rug, crocheted
11. Rug, knitted
12. Rug, woven
13. Rug, macrame'
14. Needle Punch
15. Throw pillow, one seam open
16. Centerpiece or doily, min 12"
17. Doily, under 12"
18. Pot holder, crocheted
19. Pot holder, knitted
20. Pot Holder, woven
21. Pot Holder, sewn
22. All other Home Furnishings (specify)

TOYS & DOLLS

DIVISION 630

Premiums sponsored by The Family Dairy Store, Hayfork

CLASS

1. Doll, sewn
2. Doll clothes
3. Dressed doll
4. Toy, stuffed
5. Toy, stuffed set, 2 or more
6. All other Toy or Doll Items (please specify)

ADULT APPAREL

DIVISION 631

Premiums sponsored by Solid Rock Church

CLASS

1. Sweater, crocheted
2. Sweater, knitted
3. Hat, crocheted
4. Hat, knitted
5. Hat, handwoven
6. Slippers
7. Socks
8. Vest, crocheted
9. Vest, knitted
10. Vest, handwoven
11. Vest, sewn
12. Dress, woven fabric
13. Dress, knit fabric
14. Pants
15. Nightwear
16. Blouse/Shirt, sewn
17. Skirt, sewn
18. All other Adult Items (please specify)

Home Arts Department

CHILD & INFANT APPAREL

DIVISION 632

Premiums sponsored by Highway 3 Storage, Hayfork

CLASS

1. Blouse/Shirt, sewn
2. Dress, woven fabric
3. Dress, knit fabric
4. Pants, sewn
5. Jumper, sewn
6. Nightwear, sewn
7. Playsuit, sewn
8. Sweater, crocheted
9. Sweater, knitted
10. Sweater, handwoven
11. Baby clothing, crocheted
12. Baby clothing, knitted
13. Baby clothing, handwoven
14. Crib spread, crocheted
15. Crib spread, knitted
16. Crib spread, handwoven
17. Baby dress, sewn
18. Baby bibs, pair
19. Booties
20. All other Child or Infant items (please specify)

MISCELLANEOUS ITEMS

DIVISION 633

Premiums sponsored by Trinity County Fair Association

CLASS

1. Cross-stitching, framed
2. Cross-stitching, Christmas items
3. Cross-stitching, not listed, (please specify)
4. Embroidery, not listed (please specify)
5. Needlepoint, (please specify)
6. All other crocheted items not listed (please specify)
7. All other woven items not listed (please specify)
8. All other knitted items not listed (please specify)
9. All other sewn items not listed (please specify)

SEE YOU AT THE FAIR



HEALTHY FORESTS HEALTHY COMMUNITIES

"Traditions, Trends, Neighbors & Friends"

Home Arts Department

LAYERED TEXTILES (QUILTS)

DIVISIONS 634 - 641

Premiums Offered – “Best of Division”

1st \$25.00, 2nd \$15.00, 3rd \$10.00,

Premiums for Classes 1st \$3.00, 2nd \$2.00, 3rd \$1.00,
and all Special Awards listed below are sponsored by
Log Cabin Quilters, Hayfork

* SPECIAL AWARDS *

Junior Quilting – Junior best workmanship \$25.00 cash award;
Junior best interpretation of fair theme \$25.00 cash award;
Best of Show Layered Textiles \$75.00 cash award;
Adult Quilting - Best hand workmanship \$50.00 cash award;
Best machine workmanship Advanced or Professional \$50.00
cash award; Best machine workmanship Non-Professional/
Intermediate or beginner \$50.00 cash award; Best interpretation
of fair theme \$50.00 cash award;

Viewer's Choice Award – \$25.00 cash award

- Read State and Trinity County Fair rules.
- No residence restrictions.
- The Layered Textiles divisions are restricted to exhibitors who are non-professionals, except for Division 640 – Made by a Professional and Division 641 – For Display Only.
- All entries in these divisions must have been produced by the exhibitor.
- The exhibits must be clean.
- All Quilts NO LONGER require a sleeve attached to the back for display purposes.
- Judging system “American.”
- Use Layered Textiles (Quilt Show) “Purple” entry form.

SEE PAGES 15 - 17 FOR ALL DEADLINES

LOG CABIN QUILTER'S GUILD SHOW

LOCAL RULES

- There will be no entry fee for those exhibitors wishing to enter their exhibit in the Log Cabin Quilter's quilt show. These exhibitors will be eligible for the \$25.00 Viewer's Choice Award.
- **Live Quilt Auction will be limited to 15 quilts.**
- Quilt show exhibitors who wish to have their items auctioned live are limited to Log Cabin Quilter and Mountain Village Quilter Guild members only.
- All quilts displayed in the show must have an entry form. If item will not be judged, enter in Division 641 "For Display Only" on the Layered Textiles entry form.
- Any quilt in the quilt show may be entered in the Silent Auction.

SILENT AUCTION

- Any entries in this Department may be put up for Silent Auction.
- We ask that the exhibitors that wish to sell a quilt to write “SA” after the description and also a minimum bid on the entry form when entering.
- Bids will increase in \$5.00 increments.
- The bids will be accepted in the exhibits hall building during the fair.
- All bids will be turned over to the exhibitor on Sunday, August 2 at 5:00 pm when the quilts are released.
- Please limit the number of Silent Auction quilts to five per exhibitor.
- Exhibitors are responsible for posting information regarding their quilt.

JUNIOR QUILTING

DIVISION 634

CLASS

1. First quilt - all sizes
2. Tied quilts - all sizes (must be tied throughout, not just the edges)
3. Interpretation of fair theme, "Traditions, Trends, Neighbors & Friends"
4. Modern Quilt - all sizes
5. Quilts, free motion quilted over 1200 sq. in.
6. Quilts, free motion quilted 1200 sq. in. and under
7. Quilts, hand quilted - all sizes and designs
8. All by hand quilts (pieced and quilted) - all sizes
9. Quilts made by a group - all sizes
10. Two layered quilts - all sizes must be quilted throughout (rag, crazy, wool etc.)
11. All other (table runners, placemats, miniatures, clothing, pillows etc.)

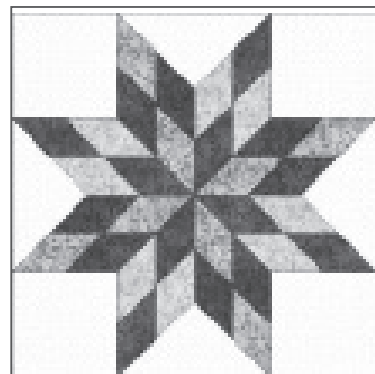

“Traditions, Trends, Neighbors and Friends”

Home Arts Department

MADE BY A QUILTER'S GROUP

DIVISION 635

- Two or more persons, may include a professional (except Class 1)

CLASS

1. First quilt - all sizes
2. Tied quilt - all sizes
3. X-large and large quilt, free motion quilted, single pattern over entire quilt, 6001 sq. in. or more
4. X-large and large quilt, free motion quilted, two or more patterns over entire quilt - 6001 sq. in. or more
5. Medium quilt, free motion quilted, single pattern over entire quilt, 4501- 6000 sq. in.
6. Medium quilt, free motion quilted, two or more patterns over entire quilt, 4501- 6000 sq. in.
7. Small quilt, free motion quilted, single pattern over entire quilt, 1751-4500 sq. in.
8. Small quilt, free motion quilted, two or more patterns over entire quilt, 1751-4500 sq. in.
9. Extra small/wall hanging quilts, free motion quilted, single pattern over entire quilt, 1750 sq. in. and smaller
10. Extra small/wall hanging quilts, free motion quilted, two or more patterns over entire quilt, 1750 sq. in. and smaller
11. Hand quilted quilt - all sizes and designs
12. Miniature quilt (design in proportion to size at 12:1 ratio)
13. Whole cloth quilt - all sizes, free motion quilted (no pre-printed panels or blocks)
14. Inter generational quilts (quilts started by one generation/ person, finished by another) - all sizes
15. X-large and large quilts, computer quilted 6001 sq. in. or more
16. Medium quilts, computer quilted 4501 - 6000 sq. in.
17. Small quilts, computer quilted, 1751 - 4500 sq. in. or smaller
18. Extra small/wall hanging quilts, computer quilted, 1750 sq. in. and smaller
19. Appliquéd quilt - all sizes
20. Embroidered quilt - Machine - all sizes
21. Embroidered quilt - Hand - all sizes
22. Modern Quilt - all sizes
23. Pictorial quilt - all sizes (not from a kit or pre-printed panels or blocks)
24. Art quilt - all sizes
25. All by hand quilt (pieced and quilted) - all sizes

MADE BY A QUILTER'S GROUP

(CONINTUED)

DIVISION 635

26. Interpretation of fair theme "Traditions, Trends, Neighbors & Friends"
27. Quilted clothing
28. All other (table runner, placemats, pillows etc.)

MADE BY BEGINNER QUILTER

DIVISION 636

- Must have been made by one person.

CLASS

1. First quilt - all sizes
2. Tied quilt - all sizes
3. X-large and large quilt, free motion quilted 6001 sq. in. or more
4. Medium quilt, free motion quilted 4501- 6000 sq. in.
5. Small quilt, free motion quilted 1751-4500 sq. in. or smaller
6. Extra small/wall hanging quilts, free motion quilted, 1750 sq. in. and smaller
7. Hand quilted quilt - all sizes and designs
8. Miniature quilt (design in proportion to size at 12:1 ratio)
9. Whole cloth quilt - all sizes, free motion quilted (no pre-printed panels or blocks)
10. Two layer quilt (two layers held together with stitches, with or without batting/stabilizer) - all sizes, (rag, crazy, wool etc.)
11. Appliquéd quilt - all sizes
12. Embroidered quilt - Machine - all sizes
13. Embroidered quilt - Hand - all sizes
14. Modern Quilt - all sizes
15. Pictorial quilt - all sizes (not from a kit or pre-printed panels or blocks)
16. Art quilt - all sizes
17. All by hand quilt (pieced and quilted) - all sizes
18. Interpretation of fair theme "Traditions, Trends, Neighbors & Friends"
19. Quilted clothing
20. X-large and large quilts, computer quilted 6001 sq. in. or more
21. Medium quilts, computer quilted 4501 - 6000 sq. in.
22. Small quilts, computer quilted, 1751 - 4500 sq. in. or smaller
23. Extra small/wall hanging quilts, computer quilted, 1750 sq. in. and smaller
24. All other (table runner, placemats, pillows etc.)

Home Arts Department

MADE BY INTERMEDIATE QUILTER

DIVISION 637

- Must have been made by one person.

CLASS

1. Tied quilt - all sizes
2. X-large and large quilt, free motion quilted, single pattern over entire quilt, 6001 sq. in. or more
3. X-large and large quilt, free motion quilted, two or more patterns over entire quilt - 6001 sq. in. or more
4. Medium quilt, free motion quilted, single pattern over entire quilt, 4501- 6000 sq. in.
5. Medium quilt, free motion quilted, two or more patterns over entire quilt, 4501- 6000 sq. in.
6. Small quilt, free motion quilted, single pattern over entire quilt, 1751-4500 sq. in.
7. Small quilt, free motion quilted, two or more patterns over entire quilt, 1751-4500 sq. in.
8. Extra small/wall hanging quilts, free motion quilted, single pattern over entire quilt, 1750 sq. in. and smaller
9. Extra small/wall hanging quilts, free motion quilted, two or more patterns over entire quilt, 1750 sq. in. and smaller
10. Hand quilted quilt - all sizes and designs
11. Miniature quilt (design in proportion to size at 12:1 ratio)
12. Whole cloth quilt - all sizes, free motion quilted (no pre-printed panels or blocks)
13. Two layer quilt (two layers held together with stitches, may or may not have batting/stabilizer) - all sizes, (rag, crazy, wool etc.)
14. Appliquéd quilt - all sizes
15. Embroidered quilt - Machine - all sizes
16. Embroidered quilt - Hand - all sizes
17. Modern Quilt - all sizes
18. Pictorial quilt - all sizes (not from a kit or pre-printed panels or blocks)
19. Art quilt - all sizes
20. All by hand quilt (pieced and quilted) - all sizes
21. Interpretation of fair theme "Traditions, Trends, Neighbors & Friends"
22. Quilted clothing
23. X-large and large quilts, computer quilted 6001 sq. in. or more
24. Medium quilts, computer quilted 4501 - 6000 sq. in.
25. Small quilts, computer quilted, 1751 - 4500 sq. in. or smaller
26. Extra small/wall hanging quilts, computer quilted, 1750 sq. in. and smaller
27. All other (table runner, placemats, pillows etc.)

MADE BY ADVANCED QUILTER

DIVISION 638

- Must have been made by one person.

CLASS

1. Tied quilt - all sizes
2. X-large and large quilt, free motion quilted, single pattern over entire quilt, 6001 sq. in. or more
3. X-large and large quilt, free motion quilted, two or more patterns over entire quilt - 6001 sq. in. or more
4. Medium quilt, free motion quilted, single pattern over entire quilt, 4501- 6000 sq. in.
5. Medium quilt, free motion quilted, two or more patterns over entire quilt, 4501- 6000 sq. in.
6. Small quilt, free motion quilted, single pattern over entire quilt, 1751-4500 sq. in.
7. Small quilt, free motion quilted, two or more patterns over entire quilt, 1751-4500 sq. in.
8. Extra small/wall hanging quilts, free motion quilted, single pattern over entire quilt, 1750 sq. in. and smaller
9. Extra small/wall hanging quilts, free motion quilted, two or more patterns over entire quilt, 1750 sq. in. and smaller
10. Hand quilted quilt - all sizes and designs
11. Miniature quilt (design in proportion to size at 12:1 ratio)
12. Whole cloth quilt - all sizes, free motion quilted (no pre-printed panels or blocks)
13. Two layer quilt (two layers held together with stitches, may or may not have batting/stabilizer) - all sizes, (rag, crazy, wool etc.)
14. Appliquéd quilt - all sizes
15. Embroidered quilt - Machine - all sizes
16. Embroidered quilt - Hand - all sizes
17. Modern Quilt - all sizes
18. Pictorial quilt - all sizes (not from a kit or pre-printed panels or blocks)
19. Art quilt - all sizes
20. All by hand quilt (pieced and quilted) - all sizes
21. Interpretation of fair theme "Traditions, Trends, Neighbors & Friends"
22. Quilted clothing
23. X-large and large quilts, computer quilted 6001 sq. in. or more
24. Medium quilts, computer quilted 4501 - 6000 sq. in.
25. Small quilts, computer quilted, 1751 - 4500 sq. in. or smaller
26. Extra small/wall hanging quilts, computer quilted, 1750 sq. in. and smaller
27. All other (table runner, placemats, pillows etc.)

Home Arts Department

MADE BY ONE OR TWO NON-PROFESSIONALS & QUILTED BY ANOTHER DIVISION 639

- The Quilting is not judged in this Division.
- May not be quilted by 1 or 2 makers.

CLASS

1. X-Large quilt, 8100 sq. in. or more
2. Large quilt, 6001 - 8099 sq. in.
3. Medium quilt, 4501 - 6000 sq. in.
4. Small quilt, 1751 - 4500 sq. in. and less
5. Extra small quilt/wall hanging, 1750 sq. in. or smaller
6. Miniature quilt (design in proportion to size at 12:1 ratio)
7. Pictorial quilt - all sizes (not from a kit, or pre-printed panels or blocks)
8. Art quilt - all sizes
9. Appliquéd quilt - all sizes
10. Embroidered quilt - Machine - all sizes
11. Embroidered quilt - Hand - all sizes
12. Modern Quilt - all sizes
13. All by hand (pieced and quilted) - all sizes
14. Interpretation of Fair theme "Traditions, Trends, Neighbors & Friends" - all sizes
15. All other (table runner, placemats, pillows, clothing etc.)

MADE BY PROFESSIONAL DIVISION 640

- Professional quilters - Long Arm or Domestic: All techniques, all sizes. The exhibitor is a professional long arm or domestic machine quilter who accepts payment for quilting.

CLASS

1. X-Large and large quilt, free motion quilted, 6001 sq. in. or more
2. Medium and small quilt, free motion quilted, 6000 sq. in. and less
3. Hand quilted quilt - all sizes
4. Appliquéd quilt - all sizes
5. Embroidered quilt - Machine - all sizes
6. Embroidered quilt - Hand - all sizes
7. Modern Quilt - all sizes
8. Pictorial quilt (not from a kit or pre-printed panels or blocks) - all sizes

MADE BY PROFESSIONAL (CONTINUED) DIVISION 640

9. Art quilt - all sizes
10. Miniature quilt (design in proportion to size at 12:1 ratio)
11. All by hand quilt (pieced and quilted) - all sizes
12. Interpretation of Fair theme ("Traditions, Trends, Neighbors & Friends") - all sizes
13. X-large and large quilts, computer quilted 6001 sq. in. or more
14. Medium quilts, computer quilted 4501 - 6000 sq. in.
15. Small quilts, computer quilted, 1751 - 4500 sq. in. or smaller
16. Extra small/wall hanging quilts, computer quilted, 1750 sq. in. and smaller
17. All other (table runner, placemats, pillows, clothing, etc.)

QUILTS FOR DISPLAY ONLY DIVISION 641

- These Quilts are not judged and no Premiums are paid.
- No limit to entries.
- These quilts will be displayed in the Log Cabin Quilters' Guild Quilt Show at the Trinity County Fair.
- These Quilts are also eligible for Viewers Choice Award.

CLASS

1. For display only (not judged)



Come enjoy the Smoke-Free Trinity County Fair



**Smoking Allowed in Designated Areas Only:
Campgrounds, Parking Lots, Alcohol Service Areas**



www.humanresponsenetwork.org • 1-800-358-5251

Human Response Network is a private non-profit agency.

Your donation helps support the community.

This ad paid for by the CA Dept. of Public Health

Arts & Crafts Department

SILENT AUCTION

- Any entries in this Department may be put up for Silent Auction.
- We ask that exhibitors wishing to sell Arts or Crafts to write "SA" after the Description and also write a minimum bid on the entry form when entering.
- Bids will increase in \$5.00 increments.
- The bids will be accepted in the Arts and Crafts section of the Exhibits Building during the Fair.
- All bids will be turned over to the exhibitor on Sunday, August 2 at 5:00 pm.
- Please, a limit of only five silent auction items per exhibitor.

JUNIOR ARTS & CRAFTS

DIVISIONS 701 - 704

- Premiums for all Divisions will be offered in "Best of Class" 1st Place = \$3.00, 2nd Place = \$2.00, and 3rd Place = \$1.00
- Read State and Trinity County Fair rules.
- No residence restrictions.
- Limited to two entries per class per exhibitor.
- The exhibitors may prepare their exhibits in whatever format they wish without size or framing restrictions.
- Flat artwork, lettering, photographs, etc., must be matted for display. This can be done by mounting to regular art (mat) board of the next larger size or by pasting to construction paper larger than the artwork.
- All hanging or framed artwork must have appropriate hanger attached to back. No duct tape hangers please.
- Use spray fixative or hairspray on all chalk or pastel entries.
- Judging System – Danish.
- Use the White entry form.

SEE PAGES 15 - 17 FOR ALL DEADLINES

JUNIOR ARTS & CRAFTS

DIVISION 701 - AGES 4 AND UNDER

DIVISION 702: AGES 5 TO 8

DIVISION 703: AGES 9 TO 13

DIVISION 704: AGES 14 TO 19

Premiums sponsored by:

Erik & Debbi Lono, Hayfork; Big Valley Properties, Hayfork;

Jason & Joy Copeland, Redding

Hayfork Lions Club; Trinity County Fair

CLASS

1. Clay/plaster, modeled or sculptured
2. Ceramics (fired and unfired)
3. Crafts using beads
4. Crafts using wax
5. Crafts using paper (may include origami - paper folding)
6. Leather work
7. Painted natural objects (gourds, rocks, etc.)
8. Models, (kits and original)
9. All other crafts (specify)
10. Crop Art (formerly Seed Art)
11. Drawings - all (pencil, colored pencil, chalk, crayons, pen and ink, felt pen etc.) - matted
12. Cut & Paste, (collage and decorated page) - matted
13. Lettering (must include letters A-Z and numbers 0-9) - matted
14. Finger painting - matted
15. Print making - matted
16. Coloring book page - matted
17. Stamped art - matted
18. Photography - matted
19. Computer art - matted
20. Woodworking
21. Metal Art
22. Paintings - Acrylic, oil, pastel, water color
23. Bird Houses
24. All other art (please specify)



Arts & Crafts Department

ARTS & CRAFTS, NON-PROFESSIONAL

DIVISIONS 705 - 710

- Unless otherwise specified, Premiums for all Divisions will be offered in “Best of Division” - 1st Place = \$25.00, 2nd Place = \$15.00, and 3rd Place = \$10.00.
- Read State and Trinity County Fair rules.
- No residence restrictions.
- There is no limit on number of entries per class, but state rules allow an exhibitor only two premiums per class.
- These divisions are restricted to exhibitors who do not sell their work for profit as a livelihood (non-professional). Participation in the Silent Auction does not affect non-professional status.
- Paintings must be framed and have hanging hooks or wires on them.
- Drawings, prints, and photographs must be matted and/or framed. If framed, they must have hangers. No duct tape hangers please.
- Each photographic print must be at least 5” x 7” in viewable picture area, and no larger than 16” x 20.” These size limitations apply to the print itself, not to the mat. Processing may be either commercial or by the exhibitor.
- In Division 707, Classes 3 & 4 “Novices” are defined as exhibitors who have never won more than one cash premium in photography. Novices may enter other classes in addition to this one.
- The exhibitor must be the producer of the item entered as well as the owner.
- Items entered in this Department must never have been previously exhibited in the Trinity County Fair nor have won a prize in any other competition.
- Judging System “American.”
- Use the “White” entry forms.

SEE PAGES 15 - 17 FOR ALL DEADLINES

ORIGINAL PAINTINGS

DIVISION 705

Premiums sponsored by Big Valley Properties, Hayfork

CLASS

1. Oil – All
2. Acrylic – All
3. Watercolor – All
4. Tole Painting
5. Painted Saws
6. Copies of an original painting
7. Painted Gourds
8. Painted Rocks
9. All Other (please specify)

ORIGINAL DRAWINGS & GRAPHICS

DIVISION 706

Premiums sponsored by Mark & Diana Stewart, Hayfork

CLASS

1. Pen and ink, any subject
2. Pencil, other than charcoal
3. Charcoal
4. Pastels
5. Computer digital art
6. All Other (please specify)



Arts & Crafts Department

PHOTOGRAPHY

DIVISION 707

Premiums sponsored by

Big Valley Properties, Hayfork

Dave Hall Memorial Awards: Best of Show color \$25.00 cash award and Best of Show black and white \$25.00 cash award sponsored by Pat and Lindy McCaslin, Hyampom

\$200 cash award, 1st Place Classes 5 or 6, Fair Theme (Each year \$100 is donated, sponsored by Homer & Jean Yates. If no winner the award is added to the next year's award)

CLASS

1. Action, color
2. Action, black & white
3. Novices, emphasizing people
4. Novices, emphasizing still life or landscape
5. Fair theme interpretation, color ("Traditions, Trends, Neighbors & Friends")
6. Fair theme interpretation, black & white
7. Portrait, color
8. Portrait, Black & white
9. Landscape, color
10. Landscape, black & white
11. Still life, color
12. Still life, black & white
13. Animal life, color
14. Animal life, black & white
15. Flower, color
16. Interesting shapes, black & white
17. Shadows as forms, black & white
18. Textures, black & white
19. Reflections, color
20. Reflections, black & white
21. Opposites, black & white (example, old & new)
22. Things past, black & white
23. Water, color
24. Water, Black & white
25. Family of mankind/humankind, color
26. Family of mankind/humankind, black & white
27. Seasons, color
28. Seasons, black & white
29. Interesting man-made structures, color
30. Interesting man-made structures, black & white
31. All other, color
32. All other, black & white

ORIGINAL CRAFTS

DIVISION 708

Premiums sponsored by The Art Shop, Hayfork

Original Craft Award for Best in Division - two handcrafted engraved mugs donated by Olson Stoneware, Weaverville

CLASS

1. Ceramics, original, hand formed or wheel thrown
2. Green Ware
3. Jewelry — any materials
4. Leather
5. Painted Clothing (silk-screening, batik, tie die, liquid embroidery)
6. Sculpture or relief
7. Stained Glass
8. Textile craft (including macramé) (specify)
9. Model, original
10. Woodworking
11. Metal
12. Bird Houses
13. All other Original Crafts

KITS AND MISCELLANEOUS CRAFTS

DIVISION 709

Premiums sponsored by

Ken and Candi Geraths, Hayfork

CLASS

1. Artificial flowers
2. Gift Wrapping
3. Liquid embroidery
4. Model, from a kit
5. All other Small Crafts or Kits

DOLL HOUSES & FURNISHINGS

DIVISION 710

Premiums sponsored by

Richard & Gaye Berrien

CLASS

1. Doll House
2. Furnishings

Arts & Crafts Department

ARTS & CRAFTS, PROFESSIONAL

DIVISIONS 711 - 713

- Premiums for all Divisions will be offered in “Best of Division” - 1st Place = \$25.00, 2nd Place = \$15.00, and 3rd Place = \$10.00.
- Read State and Trinity County Fair rules.
- No residence restrictions.
- There is no limit on number of entries per class, but state rules allow an exhibitor only two premiums per class.
- These divisions are for exhibitors who are classified as professional. Professional is an exhibitor who earns income as a livelihood selling their work.
- Paintings must be framed and have hanging hooks or wires on them.
- Drawings, prints, and photographs must be matted and/or framed. If framed, they must have hangers! No duct tape hangers please.
- Each photographic print must be at least 5” x 7” in viewable picture area, and no larger than 16” x 20.” These size limitations apply to the print itself, not to the mat. Processing may be either commercial or by the exhibitor.
- The exhibitor must be the producer of the item entered as well as the owner.
- Items entered in this Department must never have been previously exhibited in the Trinity County Fair nor have won a prize in any other competition.
- Judging System – American.
- Use the White entry forms.

SEE PAGES 15 - 17 FOR ALL DEADLINES

PAINTINGS, DRAWINGS, PROFESSIONAL

DIVISION 711

Premiums sponsored by The Country Peddler, Lewiston

CLASS

1. Oil — all
2. Acrylic — all
3. Watercolor — all
4. Drawing — charcoal, pencil, pen
5. Mixed media — combining any of the above; including Tole painting (specify)

PHOTOGRAPHY & GRAPHICS, PROFESSIONAL

DIVISION 712

Premiums sponsored by Heather & Brian Gossman, Hayfork

CLASS

1. Graphics and print making (silk-screen, engraving, block, intaglio, lithograph, etching, etc.)
2. Flowers, color
3. Color photographic prints
4. Black & white photography
5. Fair theme "Traditions, Trends, Neighbors & Friends"

CRAFTS, PROFESSIONAL

DIVISION 713

Premiums sponsored by
Ken and Candi Geraths, Hayfork

CLASS

1. Ceramic, clay, pottery
2. Textile craft
3. Sculpture or relief
4. Stained glass
5. Jewelry, any materials
6. Painted objects
7. Painted sawblades
8. Painted clothing
9. Woodworking
10. Metal
11. Bird Houses
12. All other crafts, including papermaking, basketry, etc. (please specify)

Made Of Trinity Department

MADE OF TRINITY DIVISIONS 801 - 805

- Premiums for all Divisions will be offered in "Best of Division" - 1st Place = \$25.00, 2nd Place = \$15.00, and 3rd Place = \$10.00.
- Read State and Trinity County Fair rules.
- No residence restrictions.
- Divisions are open to both professional and non-professional artists.
- Judging system is "American".
- Use the "White" entry form.
- Addition rules for each Division may apply

SEE PAGES 15 - 17 FOR ALL DEADLINES

SILENT AUCTION

- Any entries in this Department may be put up for Silent Auction.
- We ask that exhibitors wishing to sell Arts or Crafts to write "SA" after the Description and also write a minimum bid on the entry form when entering.
- Bids will increase in \$5.00 increments.
- The bids will be accepted in the Arts and Crafts section of the Exhibits Building during the Fair.
- All bids will be turned over to the exhibitor on Sunday, August 2 at 5:00 pm.
- Please, a limit of only five silent auction items per exhibitor.

MADE OF TRINITY DIVISION 801

Premiums sponsored by

Sally Aldinger, Hayfork

Specail 1st Place Cash Award - "In Memory of Steve Bayley Sr."
\$50.00 sponsored by Bayley Trucking, Hayfork

- The entry must consist of at least 85% local material from Trinity County.
- The exhibitors may prepare their entries in whatever format they wish.
- There is no limit on number of entries per exhibitor, but Fair reserves the right to impose a limit on a total number of entries per exhibitor if space becomes a problem.
- Previously entered exhibits may be displayed as "For Display Only" and will not be judged. No ribbons or premiums will be given for these exhibits. They will be displayed as space permits.

CLASS

1. Made of Trinity: Stone or Mineral (granite, gold, etc.)
2. Made of Trinity: Wood (yew, fir, etc.)
3. Made of Trinity: Animal Fiber (antler, wool, etc.)
4. Made of Trinity: Plant Fiber (basketry, etc.)
5. Combination of two or more
6. For display only

Family Dairy Store

Deli Sandwiches
Hot Food
Groceries
Espresso



Beer
Cold Drinks
Ice Cream
Candy

OPEN 7 DAYS A WEEK
ACROSS THE STREET FROM THE HAYFORK PARK
HWY. 3, HAYFORK

Made Of Trinity Department

FORESTRY & LUMBER

DIVISION 802 - JUNIOR FORESTRY & LUMBER

DIVISION 803 - FORESTRY & LUMBER

Division 802 premiums sponsored by
The Tenneson Family, Weaverville

Division 803 premiums sponsored by
Bayley Trucking, Hayfork

- In an effort to refocus attention on the development of local industry and resources, all lumber entries shall be limited to exhibits consisting of rough-cut, unfinished lumber products native to Trinity County. Although not exclusively limited, particular attention will be given to lumber products that have been cut with a portable sawmill.
- Commercial advertising is allowed on exhibits in this department.
- The focus of our Forestry Divisions is to encourage new development of forestry resources.
- Due to limited space, entries may be displayed in other areas of the Fair

CLASS

1. Woodworking, original
2. Woodworking, use of a kit
3. Alternative Forest Products
4. Educational Display (display dimensions: 26" wide, 33" high and 18 1/2" deep) limited to first 3 entries.
5. Unfinished Lumber
6. Small whittled items (under 6")
7. Large whittled items (over 6")
8. Wood carving (2 dimensional)
9. Furniture
10. Woodcraft Technique Display - single item or items displaying at least two of the following techniques: carving, inlay, precision mitering, turning, or other comparable techniques
11. All other Forestry & Lumber items (please specify)

SEE PAGES 15 - 17 FOR ALL DEADLINES

MINING & MINERALS

DIVISION 804 - JUNIOR MINING & MINERALS

DIVISION 805 - MINING & MINERALS

Division 804 premiums sponsored by
Erik and Debbie Lono, Hayfork

Division 805 premiums sponsored by
Larry and Rosemary Hampton, Anderson
"In Memory of Sam & Gladys Jackson"

- The purpose of the exhibits is to encourage new development of mineral resources and to reward new production and new finds. The judges will not show preference for spectacular ores which are not commercially representative.
- Entry must consist of at least 85% local material from Trinity County.
- Collections previously entered in the Fair must be substantially altered since they were last shown by the addition of at least one new item, with this item emphasized in the display.
- For Educational booths, the judge shall show preference for those displays which are most educationally effective as shown by the description attached by exhibitors and by the presentation of information regarding the minerals. The rating of both metallic and nonmetallic ores will be improved by the presence of information (such as assayer's certificate) on the metal or mineral content of the ore. The attractiveness of the displays shall also be considered. SCORING: Education = 40 pts., Labeling = 30 pts., Showmanship = 15 pts., Quality of material = 10 pts., Rarity = 5 pts.
- Educational booths must demonstrate a mining or lapidary product, procedure, or process of California mining in such a way as to show the desirability and value of that product, procedure, or process.
- Display cases with hasps will be provided for displays on a first-come, first-served basis. The exhibitors must provide small padlocks and leave a key with the Fair.

CLASS

1. Rock, Mineral & Ore collection (any size, unfinished)
2. Lapidary collection (any size, finished)
3. Equipment display
4. Mining or Lapidary Educational Display (display dimensions: 10' x 10')



P.O. Box 2370 / 111 Mountain View Street
Weaverville, CA 96093-2370
530-623-2024 / 1-800-358-5251
www.humanresponsenetwork.org
24-hour Crisis Line (530) 623-HELP



"It's your community; it's your business"
Human Response Network
No Fee Domestic Violence &
Sexual Assault Victim Assistance Program

Welcome to the Fair

Trinity River Lumber Company

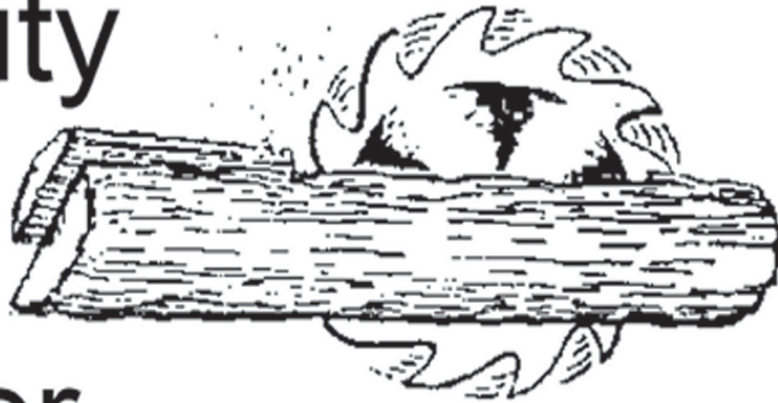

P.O. BOX 249, WEAVERVILLE, CA 96093 – (530) 623-5561



AUTO PARTS

Weaverville Location
913 Main St
Weaverville, CA 96093
(530) 623-5504

Redding Location
2304 Churn Creek Rd
Redding, CA 96002
(530) 222-5565

First Impressions Salon

Laurie McAllister
Owner / Stylist / Barber

Angela Wiley
Stylist

530-628-5364

Hwy 3 & Brady Rd. Hayfork, CA 96041

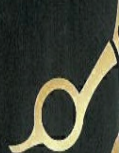

Trinity County Fair Horse Show

ENTRY INFORMATION & LOCAL RULES

The Trinity County Fair Association welcomes you to the 2020 Trinity County Fair "Traditions, Trends, Neighbors & Friends" We encourage you to review the California State rules and local rules before entering. We made some adjustments to the entry system, departments, divisions, and their respective classes as part of our ongoing process to make it easier for exhibitors.

- West Coast Horse Show Rule Book will be used as a guideline for all Horse Show classes. Rules will be available at the fair office and on the Horse Club website - trinityhorseandlongears.com.
- In the Halter classes, horses and ponies are to be registered in their respective Breed Associations. Appendix registered geldings eligible. Appendix registered mares, three years old and older, not eligible.
- Youth: For Horse Show, Youth are considered those ages 17 and under. The age of an exhibitor on January 1st will be maintained through the calendar year. All Youth entrants (Ages 17 & Under) exhibitors in horse events or shows must wear boots and helmets when mounted.
- Novice refers to a rider who has not yet won three blue ribbons in the section in which they are being shown
- Horse owners may tent camp in designated areas only. Camping fee is \$78.75/Tent or horse trailer, \$99.75/Power & water, \$120.75/full hook-up, for all days of Fair. Campground rules apply (see Page 91.)
- Parking for Exhibitors: Vehicles towing horse trailers are to park south of the horse arena. Only vehicles with vehicle passes may park on the grounds during the allowed hours written on the vehicle pass. Passes will be in Exhibitor's packets at the Jr. Livestock office or at the Fair office.
- VIOLATION OF RULES MAY RESULT IN DISQUALIFICATION OF AWARDS AND PREMIUMS.
- NOTE: In our show this year we will be awarding premiums/prize money to all contestants who earn such in this show. However, in order for you to keep your Amateur status with your Breed Association, please check with them prior to receiving said premiums/prize money. Some Breed Associations do not allow their youth and/or amateurs to do so and retain their amateur status. IF YOUR BREED ASSOCIATION DOES NOT PERMIT YOU TO RECEIVE PREMIUMS/PRIZE MONEY, PLEASE NOTIFY HORSE SHOW SECRETARY OR RETURN SAID CHECK.

2020 STATE BIRTH DATE FOR HORSES

Four Years and Over - 2016 and Before

Three Years - During 2017

Two Years - During 2018

Yearlings - During 2019

Foals - During 2020

Horse Show Descriptions:

EQUITATION:

Only the rider is being judged; therefore, any horse that is suitable for a particular style of riding and is capable of performing the required class routines, is acceptable. Rider judged on hands, seat, performance of horse, correct appointments and suitability of horse to rider.

WESTERN EQUITATION:

Riders shall enter the ring at a walk or jog and are judged at a flat-footed walk, jog and lope. They must be worked both ways of the arena and must always be on the correct lead. The order to reverse may be executed by turning toward or away from the rail. All competitors are required to back in a straight line during the line up.

HALTER:

Entries are to be judged individually, standing, and at a walk and trot on the line and must be serviceably sound. Horses must stand squarely on all four feet with front legs perpendicular to the ground. Rear legs may be placed slightly back, for the appropriate breeds. Judge may ask those exhibitors to move the hind legs under the horse for inspection. Emphasis shall be on type and conformation with consideration given to horse's ability to move correctly on the lead.

NOTE: Entries for the Championship Classes are the 1st place winners from their respective classes.

JACK BENNY - ENGLISH OR WESTERN:

For amateur riders, 39 years of age and over. Equine to be judged on performance and apparent ability to give a good pleasure ride, with emphasis on manners, gait, quality, performance, 60%; type and conformation, 40%. Chaps are optional in the western division.

Trinity County Fair Horse Show

LEAD-LINE YOUTH EXHIBITOR, 8 & UNDER:

Horses to be led at a walk by an adult on foot. Performance of child and suitability of mount to be judged. Child may not enter any other equitation classes.

SHOWMANSHIP - YOUTH EXHIBITOR, 17 & UNDER:

To be shown individually, standing, and at the walk and trot on the line. To be judged on exhibitor's ability to show horse "In-Hand" both standing and at a walk and trot on line, 50%; fitting evidenced by grooming and condition 40%; and appearance of handler, 10%.

WALK, JOG-TROT - YOUTH EXHIBITORS, 10 & UNDER:

English or Western. Horses to be shown at the walk and jog or trot. Riders will be judged on seat, hand, performance of horse, appointments of horse and rider. Rider may not enter any other riding class at the show.

WESTERN PLEASURE:

Horses 5 years and under may be shown in any class in a snaffle or hackamore and may be ridden with two hands. To be shown at a walk, jog trot, and lope, with light rein, but still maintaining contact with horse. Judge may ask for extension of any gait. Horses not to be tested on obstacles. To be judged on performance and apparent ability to give a good pleasure ride.

* Local classes are allowed any head gear.

WESTERN RIDING:

To be shown with reasonable speed. It is a competition in the performance of a sensible, well-mannered, free and easy moving horse. The horses will be judged on riding qualities of gaits, (walk, jog and lope), change of leads, response to the rider, manners, disposition and intelligence. It is important that the horse correctly change leads at the lope (flying change) while riding the pattern with lead changes being made as near the half-way point between markers as practicable.

COUNTRY PLEASURE:

To be shown at a walk with a choice of a jog or lope.

RANCH PLEASURE:

This class shows the horse's ability to move at a working speed with a rider. Horses will be shown at all three gaits in each direction of the arena. Horses will also be asked to reverse away from the rail, to stop and back. The judge must ask for an extended trot and extended lope at least one direction. A horse will be given credit for traveling with his head held in a normal position, ears alert, and moving at a natural speed for the gait requested.

WESTERN TRAIL CLASS:

TRAIL - To be shown over and through obstacles at a walk, jog trot and lope on a reasonably loose rein without undue restraint. Any headstall/bit allowed. To be judged on performance and way of going, with emphasis on manners, 100%.

GAMBLER'S CHOICE - A timed event, over a course of 10 obstacles whose point value is awarded in relation to difficulty. Competitor takes own line and after crossing the starting line, each obstacle may be taken ONCE IN EACH DIRECTION and in any order. Refusals penalized only by time lost. No point awarded for obstacles knocked down, displaced or not completed, and MAY NOT be retaken. Most points accumulated determines the winner.



Trinity County Fair Horse Show

HORSE SHOW FRIDAY, JULY 31, 8:00 AM

- Horse Show participants will be required to complete a Horse Show Entry Form in order to be eligible.
- Read State, Local, West Coast Horse Show Rules. Rules will be available at the fair office and on the Horse Club website - trinityhorseandlongears.com.
- No residence restrictions.
- All Horse Show entries will be required to complete a Horse Show Entry Form to be eligible (deadline July 10, 2019.)
- State required drug testing \$5.00 per horse (1 time only due with entry form.)
- Entry Fees: \$5.00 per class for Division 101, 103 & 104 – Open Horse Show.
- All Junior exhibitors in horse events or shows must wear helmets and boots in mounted or horse-drawn competition.
- Youth entrants (Ages 17 and under) will not be allowed to show or to ride stallions in any of the classes.
- Registration papers must be checked at least two hours before class starts. Registered breeds only, unless noted. NO CLASS OR RIDER CHANGES ONCE ENTRIES HAVE BEEN ACCEPTED.
- The handler does not need to be owner of animal. The owner must enter and sign entry form naming the handler.
- Jackpot premiums and ribbons offered for each Class (see Horse Show Premium Schedule for payout scale)
- Open to Horses, Mules, and Donkeys.
- Judging system “American.”
- Classes may be shown simultaneously if there are not sufficient entries, however, each horse will be judged separately.
- NOTE: Post Entries are accepted two classes ahead of the classes you are entering. Post Entries are DOUBLE the Entry Fee.

SEE PAGES 15 - 17 FOR ALL DEADLINES

HORSE SHOW PREMIUM SCHEDULE

- 1 - 2 entrieswinner take all
3 - 5 entries Pays 1st-60% 2nd-40%
6 - 8 entriesPays 1st-50% 2nd-30% 3rd-20%
9 or more entries..... Pays 1st-40% 2nd-30% 3rd-20% 4th-10%

SPECIAL AWARDS & SPONSORS

Junior Horse Showmanship Award Belt Buckle,
Sponsored by The Feed Store, Hayfork
(Division 101 Class 4)

Adult Champion Showmanship,
\$50.00 cash award sponsored by Maraviou Water Service,
Hayfork
(Division 101 Class 7)

Roger Cox Grand Champion Gelding Memorial Award,
\$50.00 cash award sponsored by Nancy Cox, Hayfork
(High Point of Division 101, Class 17)

Grand Champion Mare Award, \$50.00 cash award,
Sponsored by Growing Wild, Hayfork
(High Point of Division 101, Class 18)

Roger Cox Memorial Award Western Trail Gambler's Choice,
\$50.00 cash award sponsored by Nancy Cox, Hayfork
(High Point of Division 104, Class 34)

Champion Western Pleasure Youth, \$50.00 cash award,
Sponsored by Trinity Outdoor Premier Properties, Hayfork
(High Point of Division 104, Class 22)

Champion Western Pleasure Adult, \$50.00 cash award,
Sponsored by Trinity Outdoor Premier Properties, Hayfork
(High Point of Division 104, Class 23)

Equine Obstacle Challenge:
\$50.00 cash award for both Youth & Adult winners,
Sponsored by Tule Creek Ranch, Hayfork
(Winner of Division 105, Class 1 & 2)

Gymkhana High Point, Division 1, \$50.00 cash award,
Sponsored by Bill Murdock, Penn Valley

Gymkhana High Point, Division 2, \$50.00 cash award,
Sponsored by Bill Murdock, Penn Valley

Gymkhana High Point, Division 3, \$50.00 cash award,
Sponsored by Bill Murdock, Penn Valley

Gymkhana High Point, Division 4, \$50.00 cash award,
Sponsored by Trinity Outdoor Premiere Properties, Hayfork
Bayley Trucking, Hayfork

Gymkhana High Point, Division 5, \$50.00 cash award,
Sponsored by Bill Murdock, Penn Valley

Gymkhana High Point, Division 6, \$50.00 cash award,
Sponsored by Maraviou Water Service, Hayfork
Bayley Trucking, Hayfork

Gymkhana High Point, Division 7, \$50.00 cash award,
Sponsored by Carl & Jeanne Bonomini, Hayfork
Bayley Trucking, Hayfork



2020 Trinity County Fair

Trinity County Fair Horse Show

OPEN HALTER SHOW

DIVISION 101

\$5.00 Entry Fee Per Class

HALTER: Entries are to be judged individually, standing, and at a walk and trot on the line and must be serviceably sound. Horses must stand squarely on all four feet with front legs perpendicular to the ground. Rear legs may be placed slightly back, for the appropriate breeds. Judge may ask those exhibitors to move the hind legs under the horse for inspection. Emphasis shall be on type and conformation with consideration given to horse's ability to move correctly on the lead.

NOTE: Entries for the Championship Classes are the 1st place winners from their respective classes.

CLASS

1. Showmanship at Halter – Mini & Pony – 8 and under
2. Showmanship at Halter – Novice – 9 through 12
3. Showmanship at Halter – Youth – 13 through 17
4. Champion Showmanship – Winners from classes 1, 2 and 3
5. Adult Showmanship at Halter – 18 through 38
6. Adult Showmanship at Halter – (Jack Benny) 39 and up
7. Adult Champion Showmanship – Winners from classes 5 and 6

DATE OF FOALING

- | | |
|----------------------|-----------------------|
| 8. Geldings 4 & over | During or before 2015 |
| 9. Geldings 2-3 | 2016 to 2018 |
| 10. Mares 4 & over | During or before 2015 |
| 11. Mares 2-3 | 2016 to 2018 |

AGE

- | | |
|----------------------|------------------------------|
| 12. Non Registered | Open |
| 13. Mini | Open |
| 14. Pony | Open |
| 15. Mules | Open |
| 16. Donkeys | Open |
| 17. Champion Gelding | Winners from classes 8 & 9 |
| 18. Champion Mare | Winners from classes 10 & 11 |

OPEN WESTERN PLEASURE HORSE SHOW

DIVISION 103

CLASS

- | | |
|---------------------------|------------|
| 1. Lead Line Equitation | 8 & under |
| 2. Walk - Trot Equitation | 10 & under |
| 3. Walk - Trot Pleasure | 10 & under |

OPEN WESTERN PLEASURE HORSE SHOW

DIVISION 104

Classes 1 - 4, Trinity County Residents Only - Any head gear allowed

CLASS

AGE

- | | |
|--|------------------------------|
| 1. Local Western Pleasure | 12 & under |
| 2. Local Western Pleasure | 13 - 17 |
| 3. Local Western Pleasure | 18 - 38 |
| 4. Local Western Pleasure | 39 & over |
| 5. Western Equitation | 12 & under |
| 6. Western Equitation | 13 - 17 |
| 7. Western Equitation | 18 - 38 |
| 8. Western Equitation | 39 & over |
| 9. Western Pleasure | 12 & under |
| 10. Western Pleasure | 13 - 17 |
| 11. Western Pleasure | 18 - 38 |
| 12. Western Pleasure | 39 & over |
| 13. Ranch Pleasure | 12 & under |
| 14. Ranch Pleasure | 13 - 17 |
| 15. Ranch Pleasure | 18 - 38 |
| 16. Ranch Pleasure | 39 & over |
| 17. Country Pleasure, walk+jog or lope | 12 & under |
| 18. Country Pleasure, walk+jog or lope | 13 - 17 |
| 19. Country Pleasure, walk+jog or lope | 18 - 38 |
| 20. Country Pleasure, walk+jog or lope | 39 & over |
| 21. Western Pleasure Stakes-\$15 fee | Open |
| 22. Champion Western Pleasure Youth | Winners from classes 9 & 10 |
| 23. Champion Western Pleasure Adult | Winners from classes 11 & 12 |
| 24. Western Riding | 17 & under |
| 25. Western Riding | 18 - 38 |
| 26. Western Riding | 39 - over |
| 27. Western Trail Class | Open |
| 28. Western Trail Class-Novice, Youth | 17 and under |
| 29. Western Trail Class Advanced, Youth | 17 and under |
| 30. Western Trail Class Novice | 18 and over |
| 31. Western Trail Class Advanced | 18 and over |
| 32. Driving | 13 - 17 |
| 33. Driving | 18 and over |
| 34. Western Trail Class Gambler's Choice | Open |
| 35. In Hand Obstacle | Open |

“Traditions, Trends, Neighbors and Friends”

Trinity County Fair Horse Show

GYMKHANA

Friday sign ups @ 6:00pm,
Gymkhana starts at 7:00pm.

- No Residence Restriction.
- No pre-registration.
- No premiums, ribbons only.
- \$5.00 Entry Fee per class. Pay all fees at the Horse Show Arena, Friday, July 31.
- Registration starts at 6:00 pm on Friday, July 31.
- All Junior exhibitors in horse events or shows must wear boots and helmets in mounted competition.
- Gymkhana events are based on CSHA timed divisions and rules. Please see our website for more information, www.trinityhorseandlongears.com
- **Just for fun:** A stick horse race will be held after 2nd event. Bring your own stick horse, if you have one.
- All ages can participate.
- Prizes to be awarded at the end of this event.

TRAIL TRIAL CHALLENGE

DIVISION 105

FRIDAY JULY 31, 2020.

OBSTACLE COURSE OPENS AT 8 AM TO NOON AND
AGAIN AT 5 PM TO 7 PM

\$20 ENTRY FEE, PLEASE REGISTER AT THE EXHIBITS
OFFICE BEFORE JULY 10, 2020.

THE OBSTACLE COURSE IS LOCATED EAST THE HORSE
ARENA.

PLEASE CHECK IN AT THE CONCESSION STAND.
WILL CONSIST OF 10 OBSTACLES IN THE COURSE.

Please see our website for rules and more information,
www.trinityhorseandlongears.com

Rules will also be available in Exhibitor packets.

CLASSES:

CLASS 1 = JUNIOR 17 AND UNDER

CLASS 2 = ADULT 18 AND OVER.

SEE PAGES 15 - 17 FOR ALL DEADLINES

CLASS - SCORED ACCORDING TO TIMED DIVISIONS IN HORSE PACKET

AGE:	JACK BENNY (39 & OVER)	18-38	14-17	10-13	9 &	SHORT LEAD LINE PATTERN UNDER 9
Cloverleaf	1	2	3	4	5	6
Birangle	7	8	9	10	11	12
Skill Barrels	13	14	15	16	17	18
Big T	19	20	21	22	23	-
Flag Race	24	25	26	27	28	-
Single Stake	29	30	31	32	33	-

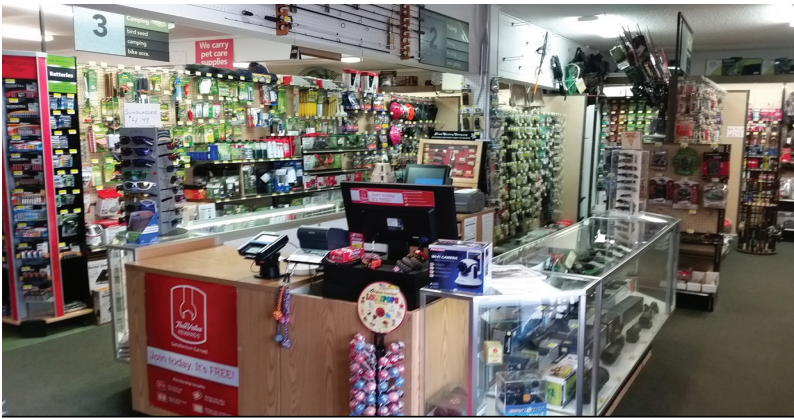

Ernie's *True Value*

Phone: 530-628-5332

Open Weekdays 8am - 6pm

Saturday 9am - 5pm

Sunday 9am - 4pm



“Traditions, Trends, Neighbors and Friends”

Trinity Horses and Long Ears 2020 Schedule

EQUINE OBSTACLE CHALLENGE

June 14	Trinity County Fairgrounds
July 12	Trinity County Fairgrounds
August 1	Trinity County Fair Event
September 13	Trinity County Fairgrounds

GYMKHANA

June 21	Trinity County Fairgrounds
July 19	Trinity County Fairgrounds
July 31	Trinity County Fair Event
August 16	Trinity County Fairgrounds
September 20	Trinity County Fairgrounds
October 18	Trinity County Fairgrounds

BARREL RACE

July 3 - **Qualifer** Lowden Park, Weaverville

July 4 Lowden Park, Weaverville

Barrel Race & Qualifier Sign Up and Start Times to be determined

Trinity County Fairgrounds Sign ups are at 9am, Events start at 10am

Fair Event Entry Information, Rules and Sign up Times see Page 15 and Pages 59 - 63

**FOR RULES, RESULTS & MORE INFO: WWW.TRINITYHORSEANDLONGEARS.COM
AND LIKE US ON FACEBOOK @ TRINITY HORSE & LONG EARS**

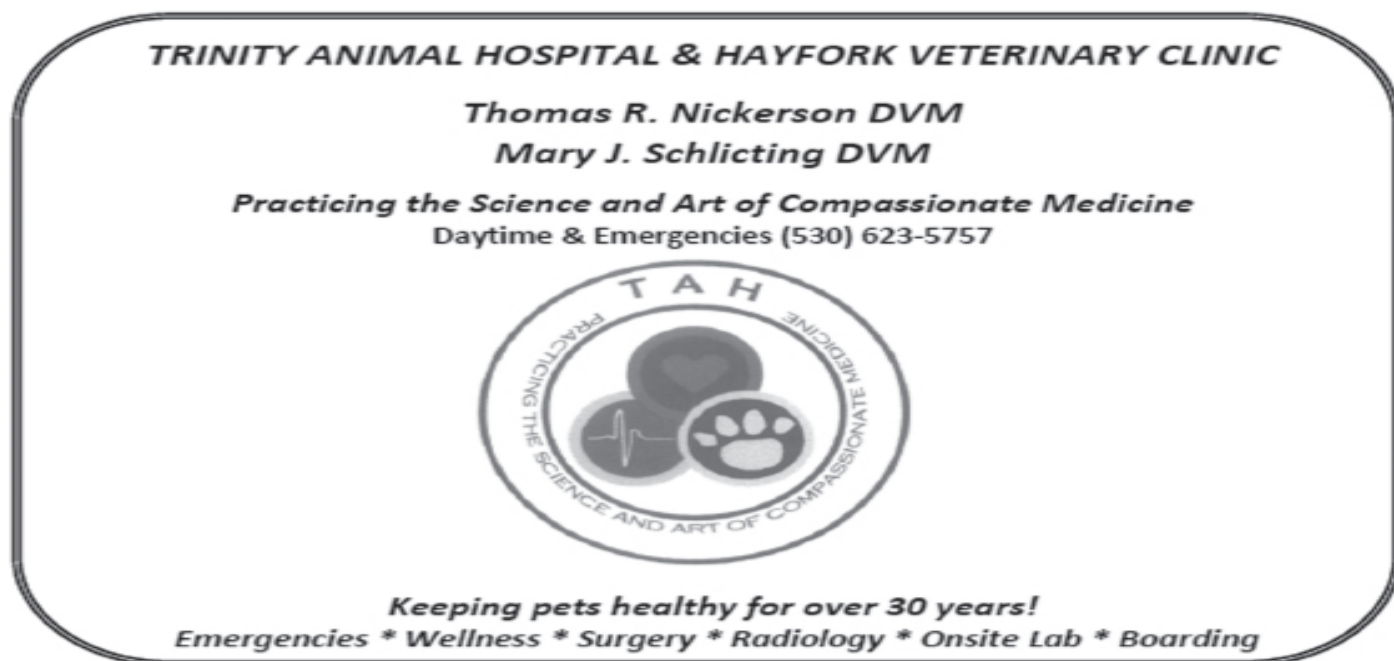

BIGFOOT
BARBECUE

2020

**TRI-TIP!
CHICKEN!
PORK RIBS!**

**TRINITY COUNTY
FAIRGROUNDS
HAYFORK CALIFORNIA**

**Kids Zone with lots of Games
Water Balloon Toss
Watermelon Eating Contest
PHI & CHP Helicopter Displays**

**Cornhole Tournament
Classic Car & Bike Show
Hot Wing Eating Contest
Food & Commercial Vendors**

September 11 & 12
FRIDAY & SATURDAY

A special thank you to our sponsors:

Wiley's
SUPERMARKET

BAYLEY
Lumber & Hardware, Inc

**BIG VALLEY
PROPERTIES**
www.bigvalleyproperties.com

THE FEED STORE

**TRINITY LUMBER
RIVER COMPANY**

“Traditions, Trends, Neighbors and Friends”



Mountain Communities Healthcare District

60 Easter Avenue—Weaverville CA 96093

Telephone: (530) 623-5541

For Emergencies Call—911

Trinity Hospital Key Services

- 24-Hour Emergency Room
with a Doctor on Duty at all times
- General Surgery, Endoscopy, and
Anesthesia
- In-Patient Hospital Care
- Full-Service Hospital Laboratory
- X-Ray, CT, and Ultrasound
- Physical Therapy
- Swing Bed Physical Therapy

Full-Service Walk-in Rural Health Clinics

Hayfork Community Health Clinic

Office Hours:
For appointments call
628-5517

Trinity Community Health Clinic

Office Hours:
For appointments call
623-4186

All Insurances Accepted and Private Pay

Insurances may include Medicare, Medi-cal, Partnership Health Plan, CMSP, Blue Cross, Blue Shield, Healthnet, UMR, Aetna, GEHA and United Healthplan etc.



EAGLE ROCK, INC

Contr. Lic. 0546388

P.O. Box 1498, Weaverville, CA 96093-1984

FAX (530) 623-1984

Specializing In:

- Redi-Mix Concrete
- Complete Line of Aggregate Products
- Asphalt and Paving

Larry E. Yingling, President

Office: (530) 623-4444

Cell: (530) 623-0534

Wiley's

SUPERMARKET

(530) 628-5646
HAYFORK

FOR ALL YOUR SHOPPING NEEDS

QUALITY MEATS
GARDEN FRESH PRODUCE
HUGE ORGANIC SELECTION
GROCERIES

BEER & WINE
HOT DELI ITEMS
ICE
MUCH MORE...

Serving Hayfork Since 1962

Hours: 8 AM - 8 PM Monday to Saturday; Sunday 10 AM - 7 PM

THANK YOU FOR SHOPPING AT WILEY'S

THE FEED STORE

- * Hay & Feed
- * Show Feed
- * Tack & Corrals
- * Full Line of Pet Supplies & Vaccines
- * Drip Works
- * Fencing
- * Welding Supply
- * Small Animal, Fish & Reptile

*"Welcome to
the Fair"*

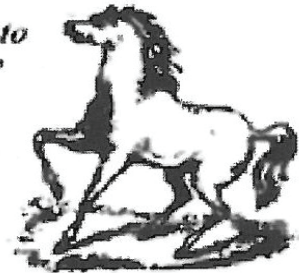

*"Good Luck
Youth
Livestock
Exhibitors"*



We Deliver!

628-5335

Town Square Hayfork

"Traditions, Trends, Neighbors and Friends"



CAMP TRINITY

— on the —

BAR 717 RANCH



Founded in 1930

Summer Camps and Family Camps. Available for weddings, family reunions & weekends. Located on a 450 acre mountain ranch in Hyampom.



Bar 717 Ranch

(530) 628-5992

17197 Hyampom Road
Hayfork, CA 96041
camptrinity@bar717.com
www.bar717.com

ACA Accredited

Summer Camps include horsemanship, river swimming, backpacking, ranch work, blacksmithing, gardening, darkroom, animal care, arts/crafts, ceramics, archery, music & drama.



90 Years



1930 - 2020

Jeremiah's Computer Service

6851 HIGHWAY 3
P.O. BOX 568
HAYFORK, CA 96041
PHONE: (530) 722-7997
EMAIL: jeremiahcolorado666@gmail.com

Computer Installation, Upgrades,
Troubleshooting & Tutoring

Installs Com-Pair Wireless Internet
more info at: www.com-pair.net or (530) 357-3200

Jeremiah Colorado
Over 10 Years Experience

Junior Livestock Department

LIVESTOCK OFFICE

The Livestock Office is located in the Quonset Hut near the livestock area, to the left as you enter the Southwest Gate of the Fairgrounds. After July 28, please try to conduct any livestock business at the Livestock Office, unless an emergency arises and the Livestock Office is closed. Please note the Livestock Office hours and dates below.

SCHEDULE

TUESDAY, JULY 28 - WEDNESDAY, JULY 29:

7:00 AM - 5:00 PM

(CLOSED THURSDAY, JULY 30 - SUNDAY, AUGUST 2)

LIVESTOCK ENTRY INFORMATION & LOCAL RULES

The Trinity County Fair Association welcomes you to the 2020 Trinity County Fair "Traditions, Trends, Neighbors & Friends". We ask that you please review the California State rules and local rules before entering. We made some adjustments to the rules, the entry system, departments, divisions, and their respective classes, as part of our ongoing process to make it easier for exhibitors.

THE TRINITY COUNTY FAIR IS A TERMINAL FAIR

THAT MEANS PURCHASED ANIMALS ARE NOT
TAKEN LIVE

- 2020 California State Rule books are available at the Fair Business Office or online at: www.cdfa.ca.gov/fairs_&_expositions/Fair_Information/State_Rules_for_California_Fairs.asp
- Specific Division Rules are printed at the beginning of each respective division. Check the specific division for their rules.
- All Junior Livestock Exhibitors (regardless of group affiliation, 4-H, FFA, Grange) are eligible to show from age 9

(as of Jan. 1st of the Fair year) and may participate until the end of the calendar year following the year of graduation from high school (example: a graduate this year is eligible until Dec. 31st of next year.)

- For entry into Junior Livestock Divisions please use the BLUE Junior Livestock entry form. Age must be shown on entry form. All entries must be entered in the appropriate age or weight class. All Junior Exhibitor entry forms must be signed by a parent, guardian, or organization leader.
- Exhibitors are limited to showing a combined limit of two market animals, only one of which can be a steer. For example, an exhibitor may show 1 steer and 1 hog; 2 hogs; 1 lamb and 1 turkey; etc. An Exhibitor may not show 1 steer and 2 hogs; 2 hogs and 1 lamb; etc.
- Extra animals may be brought for weigh-in but must be removed from the fairgrounds within 24 hours of the end of weigh-in. Failure to remove extra animals as required may result in disqualification of the exhibitor from all market classes.
- Animals that do not meet the minimum weight standards or are found NOT MARKET READY by the judge, must leave the Fairgrounds before 8:00 a.m. on Friday, July 31.
- There is a \$5.00 entry fee for each class when entering Division 212 – Large Animal Showmanship or Division 213 – Small Animal Showmanship.
- **NEW --- Beginning January 1, 2019, the Fairs and Exposition Branch (F&E) requires all California Fairs (County, Citrus & District Agricultural Associations) junior livestock (large and small animal) exhibitors to annually participate in the Youth for the Quality Care of Animals (YQCA) program either online or in an instructor led program. For more information on the YQCA program, please visit www.yqca.org.**

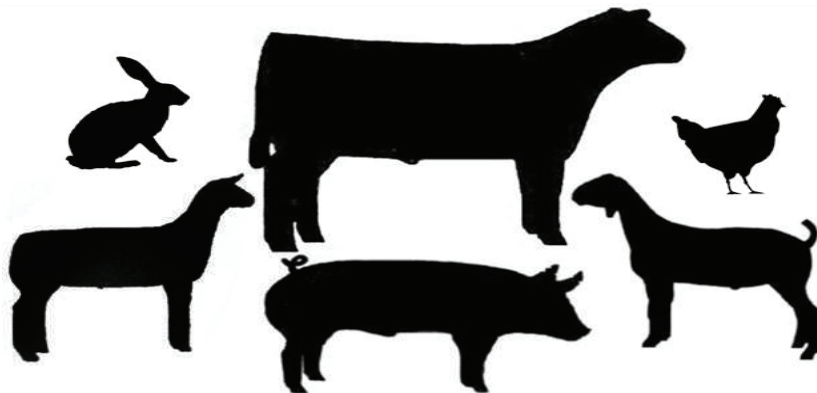

“Traditions, Trends, Neighbors and Friends”

Junior Livestock Department

LIVESTOCK ENTRY INFORMATION & LOCAL RULES

- Exhibitor is responsible for any and all costs for any animal found in violation of State Law AB489 including sale costs, processing/delivery, sale price, etc.
- Minimum standards of dress for Junior Livestock exhibitors: Shirt must have collars and sleeves (no pull-over shirts), and trousers must be full length jeans or slacks. Footwear may be boots or shoes (shoes must be laced and tied). 4-H and FFA members may wear official uniforms. All Junior exhibitors must be clean and well groomed.
- **Juniors who have been 4-H, FFA, or Grange project members within 60 days (120 days for horse and market beef) prior to the fair are not eligible to compete with that project as Independent Juniors or to enter projects under a different organization.**
- Sick, injured or dangerous animals shall be removed from the fairgrounds as per State rules. Questions as to the fitness or dangerousness of an animal will be made by a committee composed of at least three of the following: Large and Small Animal Barn Superintendents, FFA Advisor, the 4-H Project Leader, and the Fair Manager.
- Sale animals must participate in the carcass contest. Exhibitors must declare sale animals or withdraw their animals from the sale within one hour following the last market class of the Junior livestock show.
- Residues in Show Animals: The USDA/FSIS is sampling carcasses from fairs looking for residues—not only for antibiotics, but also for tranquilizers and sedatives. Carcasses that are positive are condemned and the FDA and CDFA are notified so enforcement action can be taken. Law AB489 places the seller liable for triple civil damages plus a fine.
- Showmanship: Divisions will be divided into age groups: 9-13 and 14-19. Each animal participating in Showmanship must also be entered in a Junior Division and shown in that Division by the same Junior exhibitor who uses it in Showmanship.
- Novice: Never competed in showmanship with any small or large animal at Trinity County Fair as a 4-H member, FFA member, or Grange member.

THE TRINITY COUNTY FAIR IS A TERMINAL FAIR

**THAT MEANS PURCHASED ANIMALS
ARE NOT TAKEN LIVE**

NEW Trinity County Fair Livestock Ethics Rules for 2020

Approved by Junior Livestock Committee on 2/13/18 and
approved by the Trinity County Fair Board on 2/22/18

Fitting

The intent of this fitting rule is that junior exhibitors are primarily responsible for the fitting, grooming, and/or showing of their own animals, without the physical assistance of adults and/or showing professionals. Physical assistance in the fitting, grooming, and showing of animals entered in the Junior Livestock Show may only be performed by individuals entered in the current Junior Livestock Show. Individuals that do not qualify for entry in the Junior Livestock Show (i.e., Parents, Guardians, Teachers, Advisors, Leaders, other Adults or unqualified minors) may not fit, groom, wash, or show these animals. First infraction of this rule will result in a \$200 fine, second Infraction \$500.00.

Livestock Abuse

Any physical abuse of animals outside of industry practice/standards will result with immediate removal from the Junior Livestock Barns and removal from Trinity County Fairgrounds within 12 hours and non-eligibility to sell in the Junior Livestock Auction.

Livestock Neglect

Exhibitors found not properly feeding/watering/cleaning animals while exhibited at Trinity County fair, as determined by exhibitor's advisor/leader, will result in a \$200 fine for a first offense with a second offense resulting in non-eligibility to sell in the Junior Livestock Auction.

Exhibitor Conduct

Exhibitors found using foul language, inappropriate gestures, and/or having physical altercations (spitting, fighting, kicking, and throwing) from Wednesday to Sunday on the Trinity County Fairgrounds will result in a fine up to \$200 and/or disqualification from exhibiting at the fair/selling at the Junior Livestock Auction.

Junior Livestock Department

- **STEERS:**

1. Beef projects must be accompanied by a brand inspection certificate, provided at weight-in.
2. Proof of ownership must be shown by either a bill of sale, out billing from a sale yard, or a statement that the animal was calved by the exhibitor's cow and raised by the exhibitor.
3. Steer Grooming: All steers shall be clipped before show and or market class. All animals shall be clipped to have no more than $\frac{1}{4}$ inch of hair on the head, body and underline. The ears, tail and legs can have hair left at any length. The tail switch hair may be no more than 12 inches above the end of the tail and must be bobbed off below the tail at any length. The leg hair can be left at any length from the junction where the leg meets the horizontal underline of the body. At this junction the hair must be blended within four inches to the $\frac{1}{4}$ inch body clipping length. Steers will be checked at the time of weigh in for conformity of the rules. If found in non-compliance steers will be checked the morning of the show for conformity of the $\frac{1}{4}$ inch or less of hair to show or compete in market class.

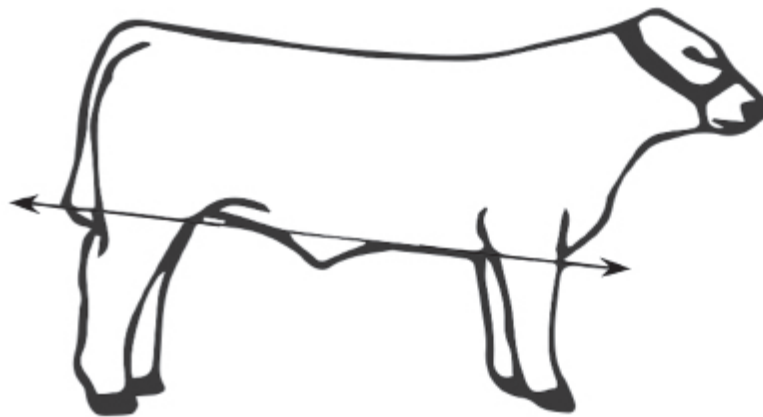

Horizontal Underline

- **SHEEP:**

4. Must show lambs teeth.
5. Market Lambs must not carry more than one inch of stretched fleece at any point on their bodies.
6. Sheep entering the Fair must have official SCRAPIE ID tags.

- **GOATS:**

1. Market goats must show milk teeth.
2. Either horned, tipped, or de-horned animals are permissible.
3. Goats entering the Fair must have official SCRAPIE ID tags.

- **RABBITS:** Rules, definitions and judging procedures as prescribed in the latest edition of the Guide Book and Standard of the American Rabbit Breeder's Association, Inc., shall apply provided they do not conflict with any of the rules and regulations prescribed by the Department of Food and Agriculture.

- **POULTRY:** Meat pens must have cards on pens verified by a 4-H Leader or FFA Advisor showing hatch date.

- All Junior Livestock exhibitors intending to sell at the Auction must have their pictures taken before 5:00 p.m. on Thursday to participate in the Auction.

Junior Livestock Department

LIVESTOCK ENTRY INFORMATION & LOCAL RULES

- Poultry and Turkey processing location and date to be posted in the Small Animal Barn. All exhibitors required to participate with auctioned exhibits. Rabbit processing to be responsibility of Project Leaders.
- Required Rabbit Butchering and Processing Training. Training in the proper methods of butchering and processing is required for all Junior Livestock exhibitors selling small animals in the Junior Livestock Auction. A class will be held at the Fairgrounds on Wednesday, July 29, at 7:00 pm for those Junior exhibitors who have not had this training in previous years or at their project meetings.
- Stall and Pen Upkeep: All livestock are required to use shavings as bedding. The Fair will provide shavings for bedding as long as supply lasts; after that shavings must be supplied by exhibitor. It is the exhibitor's responsibility to keep the stalls and pens fresh and clean. All stalls, pens, cages, and litter alleys must be cleaned each day by 9:00 am. Violations may result in disqualification and loss of premiums. Vehicles may be driven to barn areas (but not inside) daily between 6:00 am and 9:00 am and between 6:00 pm and 7:00 pm to feed and care for animals. Vehicles left in barn areas between the hours of 9:00 am to 6:00 pm, or any time after 7:00pm will be towed at owner's expense.
- Parking for Exhibitors: Livestock trucks and trailers are to park south of the horse arena except when loading or unloading. Only vehicles with vehicle passes may park on the grounds during the allowed hours written on the vehicle pass.
- Junior Livestock Exhibitor checks will be sent after monies are received from auction buyer and no later than 45 days after sale. Checks will be forwarded to the HHS FFA Advisor (for those exhibitors); the THS FFA Advisor, (for those exhibitors); the 4-H Program Chair and he/she will immediately forward to the appropriate 4-H exhibitors's Community Leader for Distribution. All checks must be cashed within 60 days of issue date. Premiums are paid according to the judges' record sheets. Possession of a ribbon has no significance as to payment. **NO EXHIBITOR SHALL RECEIVE MORE THAN TWO (2) CASH AWARDS IN ANY ONE CLASS OR MORE THAN TWO (2) CASH AWARDS FOR BEST OF DIVISION IN ANY ONE DIVISION.**
- Small Market Animal sellers that do not get their animal to

the respective buyer within 2 weeks of Auction will face a possible 1 year suspension from participating in the Junior Livestock Dept.

- Buckles will be awarded for Grand Champions only in each species.
- If you need clarification or have a question in regards to any rule or category, please contact the Exhibits Office.
- **Beginning January 1, 2019, the Fairs and Exposition Branch (F&E) requires all California Fairs (County, Citrus & District Agricultural Associations) junior livestock (large and small animal) exhibitors to annually participate in the Youth for the Quality Care of Animals (YQCA) program either online or in an instructor led program. For more information on the YQCA program, please visit www.yqca.org.**

2020 STATE ANIMAL BIRTH DATE LIST

BEEF CATTLE

Senior Yearlings - March 1 to December 31, 2018

Junior Yearlings - January 1 to April 30, 2019

Summer Yearlings - May 1 to August 31, 2019

Senior Calf - September 1 to December 31, 2019

Junior Calf - January 1 to April 22, 2020

SHEEP

Yearlings - September, 2015 to August, 2018

Fall Lambs - September, 2016 to December, 2019

Spring Lambs - January, 2017 to May, 2020

SWINE

Senior Yearling - August 1 to December 31, 2018

Junior Yearling - January 1 to June 30, 2019

Fall Pig - July 1 to December 31, 2019

January Pig - January 1 to January 31, 2020

February Pig - February 1 to February 29, 2020

March/April Pig - March 1 to April 23, 2020

Junior Livestock Department

SCORE CARDS FOR ANIMAL JUDGING

MARKET BEEF SCORECARD -- GRADE

Market Ready: Market steers projected to have sufficient fat deposition to meet the marbling specifications for USDA Prime, Choice, or Select Plus quality grades.

Not Market Ready: Market steers lacking evidence of sufficient fat deposition to produce a desirable consumer product. Steers projected to grade USDA Select Minus or lower.

MARKET LAMB SCORECARD -- GRADE

Market Ready: USDA Prime or Choice quality with 12th rib back fat range .16 - .35, average or greater conformation and cutability.

Not Market Ready: Good or lower quality grade with 12th rib back fat range <.16 or >.35; under finished lambs grading USDA good or lower, below-average conformation or cut ability.

NOTE: Fair may allow for additional grouping systems within the Market Ready lambs for sale purposes.

MARKET HOGS SCORECARD -- GRADE

Market Acceptable: U.S. No. 1 and No. 2 hogs of average or greater conformation that are acceptable in leanness, muscularity and production traits.

Not Market Acceptable: Any hog of below average conformation including U.S. number 3, U.S. number 4 and utility grade hogs.

MARKET GOAT (CHEVON) SCORECARD -- GRADE

Market Ready: USDA Prime or Choice quality with 12th rib back fat range .08-12 most desirable, .13-.22 back fat acceptable, average or greater conformation and cutability.

Not Market Ready: Good or lower quality grade with 12th rib back fat range <.08 or >.22; under finished goats grading USDA good or lower, below average conformation or cutability.

MEAT BIRDS SCORECARD

Conformity to breed type is to be considered in judging standard bred entries.

Symmetry	10%
Wings	10%
Breast, length of keel	10%
Upper thigh, fleshing	10%
Condition	10%
Back, spring of ribs	10%
Breast, fleshing	20%
Drumstick, fleshing	10%
Skin, color, texture and distribution of fat under skin	10%
TOTAL	100%

MEAT RABBITS SCORECARD

Meat type	40%
Condition of flesh	30%
Uniformity in body and weight	20%
Fur	10%
TOTAL	100%

Enjoy the Fair!
Tule Creek Storage



Business and Personal Storage

Tule Creek Road
Hayfork

Reasonable Rates

Doug Evans
(530) 628-5578

“Traditions, Trends, Neighbors and Friends”

Junior Livestock Department

LIVESTOCK AWARDS & PREMIUM SPONSORS

- Grand Champion Belt Buckles for Beef, Swine, Sheep, Goats, Turkey, Poultry and Rabbit – Sponsored by Shane Brookins, Earthmoving, Lewiston, Adam and Robin Dummer of Burnt Ranch, Scott Palmer of Lewiston, Mike & Margaret Rourke of Hayfork, Morgan & Cassie Rourke of Hayfork, R. Brown Construction of Willow Creek, and Bob & Laura Taylor of Weaverville.
- The Big Creek Ranch Award – Certificate and \$200.00 cash award, awarded to the Grand Champion Market Beef, donated by Big Creek Ranch, Scott Murrison, Kitt Murrison and Colton Murrison, Hayfork
- Grand Champion Beef - Certificate and \$50 cash award, awarded to the Grand Champion Market Beef "In Memory of Sam & Gladys Jackson, donated by Larry & Rosemarie Hampton, Anderson
- Grand Champion Market Lamb Award - Certificate and \$100.00 cash award donated by Scott Palmer, Lewiston
- Grand Champion Market Swine Award - Certificate and \$25.00 cash award - Sponsored by Fred & Linda Maddox, Weaverville
- Bud Maddalena Memorial Turkey Award - Awarded to Grand Champion Turkey Meat Pen. Certificate & \$50.00 cash award – donated by Mike & Margaret Rourke, Hayfork
- The Mike Rourke Award - Awarded to Grand Champion Rabbit Meat Pen. Certificate & \$50.00 cash award donated by Bob & Laura Taylor, Weaverville.
- Large Animal Round Robin Showmanship (14-19)– Awarded to the best Junior Livestock Large Animal Round Robin showman residing in Trinity County – \$25 cash award donated by the Lions Club, Hayfork
- Large Animal Round Robin Showmanship (9-13)– Awarded to the best Junior Livestock Large Animal Round Robin showman residing in Trinity County – \$25 cash award donated by the Mike & Bonnie James, Downie
- Small Animal Round Robin Showmanship (14-19)– Awarded to the best Junior Livestock Small Animal Round Robin showman residing in Trinity County – \$30 cash award donated by Les and Shirean Duntsch, Lewiston
- Small Animal Round Robin Showmanship (9-13)– Awarded to the best Junior Livestock Large Animal Round Robin showman residing in Trinity County – \$25 cash award donated by the Mike & Bonnie James, Downie
- Junior Livestock Clean Area Awards – 1st \$25.00, 2nd \$15.00, 3rd \$10.00 cash awards sponsored by Ernie's True Value, Hayfork
- Junior Livestock Small Animal Clean Pen Awards – 1st \$25.00, 2nd \$15.00, 3rd \$10.00 cash awards sponsored by Trinity County Fair Association
- Creative Decor Pen Award - People's Choice \$25.00 Award sponsored by Dillon Construction, Mad River
- Champion (14-19) Beef Showman Belt Buckle – Sponsored by Summit Creek Ranch, Mike and Polly Sumner, Hayfork
- Champion (9-13) Beef Showman Belt Buckle – Sponsored by Bob & Laura Taylor, Weaverville
- Champion (14-19) Sheep Showman Belt Buckle – Sponsored by R. Brown Construction, Willow Creek
- Champion (9-13) Sheep Showman Belt Buckle – Sponsored by Lyle & Lynda Hymas, Weaverville
- Champion (14-19) Swine Showman Belt Buckle – Sponsored by Adam & Valerie Palmer, El Dorado Hills
- Champion (9-13) Swine Showman Belt Buckle – Sponsored by Eastlick Family, Hayfork
- Champion (14-19) Poultry Showman Belt Buckle – Sponsored by Bob and Laura Taylor, Weaverville
- Champion (9-13) Poultry Showman Belt Buckle – Sponsored by Trinity FFA, Weaverville
- Champion (14-19) Turkey Showman Belt Buckle – Sponsored by Brad & Billie Miller, Weaverville
- Champion (9-13) Turkey Showman Belt Buckle – Sponsored by Hayfork Lion's Club
- Champion (14-19) Rabbit Showman Belt Buckle – Sponsored by Plew Plumbing, Weaverville
- Champion (9-13) Rabbit Showman Belt Buckle – Sponsored by Fred & Linda Maddox, Weaverville
- Champion (14-19) Goat Showman Belt Buckle - Sponsored by Dave & Marilyn Cox, Weaverville
- Champion (9-13) Goat Showman Belt Buckle - Sponsored by Fisher Price Emergency Services, Ron Fisher Construction, Weaverville
- Champion (14-19) Beef Novice Showman Belt Buckle – Sponsored by Lance Graham, Weaverville
- Champion (9-13) Beef Novice Showman Belt Buckle – Sponsored by Dennis & Carolyn Rourke, Hayfork
- Champion (14-19) Sheep Novice Showman Belt Buckle – Sponsored by Lance Graham, Weaverville
- Champion (9-13) Sheep Novice Showman Belt Buckle – Sponsored by Dennis & Carolyn Rourke, Hayfork
- Champion (14-19) Swine Novice Showman Belt Buckle – Sponsored by Fisher Price Emergency Services, Ron Fisher Construction, Weaverville
- Champion (9-13) Swine Novice Showman Belt Buckle – Sponsored by Dennis & Carolyn Rourke, Hayfork
- Champion (14-19) Poultry Novice Showman Belt Buckle – Sponsored by Lance Graham, Weaverville
- Champion (9-13) Poultry Novice Showman Belt Buckle – Sponsored by Angela Riggs, Hayfork
- Champion (14-19) Turkey Novice Showman Belt Buckle – Sponsored by Michael & Shannon Thompson, Weaverville
- Champion (9-13) Turkey Novice Showman Belt Buckle – Sponsored by Nelson Family, Willow Creek
- Champion (14-19) Rabbit Novice Showman Belt Buckle – Sponsored by Lance Graham, Weaverville
- Champion (9-13) Rabbit Novice Showman Belt Buckle – Sponsored by The Tennenson Family, Weaverville
- Champion (14-19) Goat Novice Showman Belt Buckle - Sponsored by Big Valley Properties, Hayfork
- Champion (9-13) Goat Novice Showman Belt Buckle - Sponsored by Michael & Shannon Thompson, Weaverville
- Champion (14-19) Large Animal Round Robin Belt Buckle – Sponsored by Hayfork FFA, Hayfork
- Champion (9-13) Large Animal Round Robin Belt Buckle – Sponsored by Joe and Vanessa Miller, Weaverville
- Champion (14-19) Small Animal Round Robin Belt Buckle – Sponsored by Mike & Kathy Fornaciari, Junction City
- Champion (9-13) Small Animal Round Robin Belt Buckle – Sponsored by the Cold Creek Ranch, Hayfork

Junior Livestock Department

- Best of Division 215, All Large Chickens – sponsored by Big Valley Properties, Retta Treanor, Hayfork.
- Best of Division 216, All Bantam Chickens – sponsored by Blue & Roni Milsap, Bridgeville
- Best of Division 217, Waterfowl – sponsored by the Lions Club, Hayfork
- Best of Division 218, All Other Avian Species – sponsored by Angelina Wright, Hayfork
- Best of Division 219, Eggs – sponsored by Southern Trinity 4H, Bridgeville
- Best of Division 380, Adult Poultry, All Large Chickens – sponsored by Dave's Small Engine Repair, Weaverville
- Best of Division 381, Adult Poultry, All Bantam Chickens – sponsored by Adrien Keys, Hayfork
- Best of Division 382, Adult Poultry, Waterfowl – sponsored by Kingsbury Mobile Park, Hayfork
- Best of Division 383, Adult Poultry, All Other Avian Species sponsored by Kingsbury Mobile Park, Hayfork
- Best of Division 384, Adult Poultry, Eggs – Premiums sponsored by Blue & Roni Millsap, Mad River

CARCASS CONTEST

A Carcass Contest is held each year for all large animals that are eligible for the livestock sale. This contest is held for beef, sheep, goats and swine only. Carcass Contest winners will be determined by a rail quality inspector.

Each species will pay out \$200.00 total and will be broken down as detailed below. All certificates sponsored by the Forero Family, Redding.

- BEEF** 1st place - 60%, \$120 2nd place - 40%, \$80
Payout sponsored by Mike and Polly Sumner, Summit Creek Ranch, Hayfork
1st Place \$50.00 Cash Award "in memory of Bud Jackson,"
Payout sponsored by Linda Jackson, 2J Ranch, Hayfork
- **SHEEP** 1st place - 60%, \$120 2nd place - 40%, \$80
Payout sponsored by Cold Creek Ranch, Hayfork
 - **SWINE** 1st place - 40%, \$80 2nd place - 30%, \$60
3rd place - 20%, \$40 4th place - 10%, \$20
Payout sponsored by Bryan and Shannon Taylor, Weaverville
 - **GOAT** 1st place 60%, \$120 2nd place 40%, \$80
Payout sponsored by Derek Davee, 2D Ranch, Hayfork

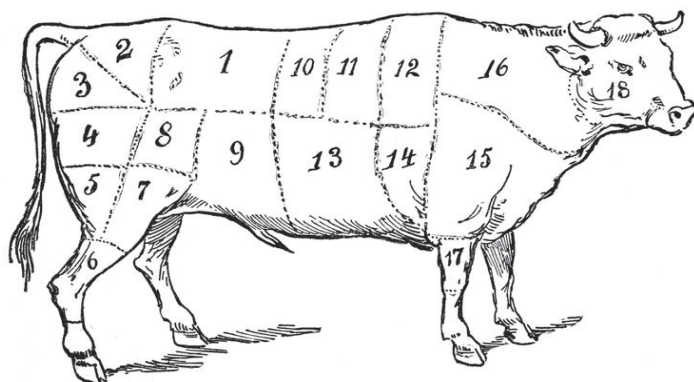

CRITERIA & STANDARDS

- Must meet Gold Certificate Standards to win, determined by a rail quality inspector.

TRINITY COUNTY FAIR GOLD CERTIFICATE STANDARDS

MARKET STEERS

Carcasses meeting California Beef Cattle Improvement Association requirements will be ranked based upon quality grade, yield grade, carcass weight and dressing percentage.

MARKET LAMBS

Live Weight	Market Acceptable Determined by Large Animal Judge
Fat Thickness	0.15 - 0.25 inches
Loin eye area	2.85 square inches adjusted to 130 lbs. (Minimum)
Yield Grade	<3.0
% BCTRC	Qualifying carcasses will be ranked using BCTRC formulas and must be a minimum of 50%

MARKET HOGS

Live Weight	Market Acceptable Determined by Large Animal Judge
Fat Thickness	Greater than or equal to 0.60 inches, Cannot exceed 1.1 inches
Loin eye area	6 square inches adjusted to 250 lbs. (Minimum)
Percent Lean	Hogs that meet these criteria are ranked based on percent lean (Minimum 32%)

MARKET GOATS

Live Weight	Market Acceptable Determined by Large Animal Judge
Fat Thickness	0.10 - 0.25 inches
Loin eye area	2.0 square inches (Minimum)
% BCTRC	Qualifying carcasses will be ranked on loin eye area

Junior Livestock Department

JUNIOR LIVESTOCK LARGE MARKET ANIMALS DIVISIONS 201 - 204

- Read State and Trinity County Fair rules.
- Trinity County Residence required.
- Open to Junior exhibitors only.
- No Entry Fees.
- Ribbons only, no premiums.
- Champions receive a belt buckle.
- All times are approximate, Exhibitors should be ready to show on Show Day.
- Judging system – Market Ready/Not Market Ready (see state Rules) “American.”
- Use “Blue” Junior Livestock Entry form.

SEE PAGES 15 - 17 FOR ALL DEADLINES

MARKET BEEF DIVISION 201

- All Market Beef must be individually owned by the exhibitor for at least 120 days prior to opening date of the Fair.

CLASS

1. Steers/Heifers – 1,100 pounds minimum
2. Feeder Class – for steers that don't make weight

MARKET SHEEP DIVISION 202

- All sheep entering fairgrounds require Scrapie Flock Certification Program ear tags and documentation on source of flock the lamb was purchased from.
- All Market Sheep must be individually owned by the exhibitor for at least 60 days prior to the opening day of the Fair.

CLASS

1. Market Lambs – 110 pounds minimum
2. Feeder Class – for lambs that don't make weight

MARKET SWINE DIVISION 203

- All Market Swine must be individually owned by the exhibitor for at least 60 days prior to the opening day of the Fair.

CLASS

1. Hogs – 210 pounds minimum
2. Feeder Class – for hogs that don't make weight

MARKET GOATS DIVISION 204

- All goats entering fairgrounds require Scrapie Flock Certification Program eartags and documentation on source of flock the goat was purchased from.
- All Market Goats must be individually owned by the exhibitor for at least 60 days prior to the opening day of the Fair.

CLASS

1. Market Goats, Wether or Doe – 70 pounds minimum
2. Feeder Class – for goats that don't make weight

SEE PAGES 15 - 17 FOR ALL DEADLINES

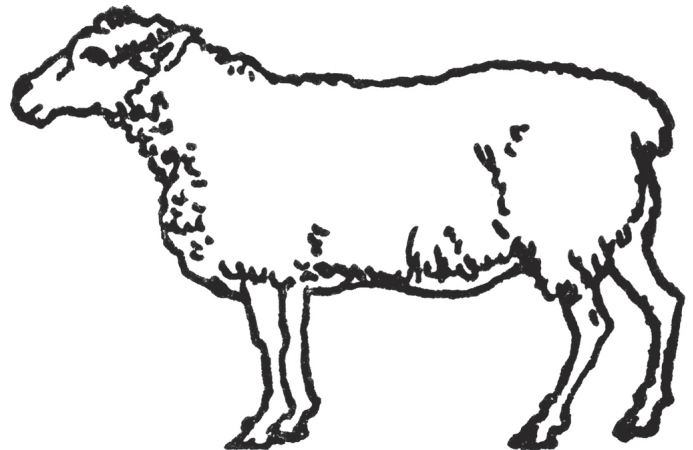

Junior Livestock Department

JUNIOR LIVESTOCK SMALL MARKET ANIMALS DIVISIONS 207 - 209

- Read State and Trinity County Fair rules.
- Trinity County Residence required.
- Open to Junior exhibitors only.
- No Entry Fees.
- Ribbons only, no premiums.
- Champions receive a belt buckle.
- Judging system – American.
- All Exhibitors must be present (at pens) for Market Class.
- Entries may not be entered in any other class. Entries not qualifying for market class will be eligible for showmanship classes only.
- After judging, the judge will place eligible pens in sale order for auction. Judge to determine sale order within divisions.
- Use “Blue” Junior Livestock Entry form.
- See Judging Schedule on Page 17 for Judging times.
- All times are approximate, exhibitors should be ready to show at any time on Show Day.

SEE PAGES 15 - 17 FOR ALL DEADLINES

IMPORTANT NOTICES!

- Required Rabbit Butchering and Processing Training. Training in the proper methods of butchering and processing is required for all Junior Livestock exhibitors selling small animals in the Junior Livestock Auction. A class will be held at the Fairgrounds on Wednesday, July 29 at 7:00 pm for those Junior exhibitors who have not had this training in previous years or at their project meetings.
- Poultry and Turkey processing location and date to be posted in the Small Animal Barn. All exhibitors required to participate with auctioned exhibits. Rabbit processing to be responsibility of Project Leaders.

RABBIT MEAT PENS DIVISION 207

- Rabbits may be purchased and must be owned for a minimum of 30 days.
- Not over 70 days (10 weeks) old at weigh in.
- Weight minimum for each rabbit in pen is 3.5 lbs.
- Judge to determine if pen market ready.
- Entry will be of uniform conformation and weight. Entries not meeting these standards as determined by the judge will not be allowed to sell in the Junior Livestock Auction.
- Each pen of three rabbits will be considered as one entry and included in the two animal limit for each seller. The exhibitor will supply all feeding and watering equipment.
- Entries may not be entered in any other class. Entries not qualifying for Market class weight will be eligible for Showmanship classes only.
- All animals will be identified by a permanent ear marking (tattoo) after weigh-in. This will be done by Fair personnel at that time. Each pen of three animals will have either 3 consecutive numbers or be numbered the same in order to facilitate judging.
- After judging, the judge will place eligible pens of rabbits in sale order for auction. Judged by the standards of the American Rabbit Breeder's Association.

CLASS

1. Meat Pen - three rabbits, 10.5 lbs minimum weight
2. Feeder Class - for rabbit pens that don't make weight



Junior Livestock Department

POULTRY MEAT PENS

DIVISION 208

- All poultry market fryers must be individually owned by the exhibitor for at least 45 days, and certified as such by FFA Advisor/4-H Leader.
- Not over 56 days (8 weeks) old at weigh in.
- Judge to determine if pen is market ready
- Entries may be standard bred or commercial.
- State Health Rules: Any bird showing evidence of disease will be immediately removed from the Fairgrounds. All chickens exhibited will be subject to pullorum-typhoid testing at the Fair unless chickens come from flocks which are certified as California-United States pullorum-typhoid clean or its equivalent; or, individual birds entered are accompanied by an official health certificate identifying such poultry and showing a negative pullorum-typhoid test within 90 days prior to the opening date of the Fair.
- Breeds must be named on entry form and, if crossbred, breeds used to produce cross must be so named.
- Each pen of three fryers will be considered as one entry and included in the two animal limit for each seller. The exhibitor will supply all feeding and watering equipment.
- All animals must be identified by leg bands prior to weigh-in. This will be done by the exhibitor with bands furnished by the Livestock Office. Each pen of three will have a separate number for each animal and each animal will be weighed separately.
- Each meat pen must have a card attached to pen showing hatch date.
- All turkeys and poultry must be inspected on Tuesday, prior to receiving. No fowl may be cooped before it is inspected.

CLASS

1. Fryer Pen - Maximum pen weight 21 lbs.
2. Roaster Pen - Minimum pen weight 21.1 lbs.

SEE PAGES 15 - 17 FOR ALL DEADLINES

TURKEY MEAT PENS

DIVISION 209

- All market meat birds must be individually owned by the exhibitor for at least 30 days, and certified as such by FFA Advisor/4-H Leader.
- Not over 140 days (20 weeks) old at weigh in.
- Entries may be standard bred or commercial.
- No Class distinction between tom and hen.
- Birds to be assigned to two weight classes by weight, determined by judge.
- State Health Rules: Any bird showing evidence of disease will be immediately removed from the Fairgrounds. All chickens exhibited will be subject to pullorum-typhoid testing at the Fair unless chickens come from flocks which are certified as California-United States pullorum-typhoid clean or its equivalent; or, individual birds entered are accompanied by an official health certificate identifying such poultry and showing a negative pullorum-typhoid test within 90 days prior to the opening date of the Fair.
- Each pen of one turkey will be considered as one entry and included in the two animal limit for each seller. The exhibitor will supply all feeding and watering equipment.
- All animals must be identified by leg bands prior to weigh-in. This will be done by the exhibitor with bands furnished by the Livestock Office. Each pen of three will have a separate number for each animal and each animal will be weighed separately.
- Each meat pen must have a card attached to pen showing hatch date.
- All turkeys and poultry must be inspected on Tuesday, prior to receiving. No fowl may be cooped before it is inspected.

CLASS

1. Fryer - Determined by Judge
2. Roaster - Determined by Judge

Junior Livestock Department

JUNIOR LIVESTOCK SHOWMANSHIP

DIVISIONS 211 - 214

- Read State and Trinity County Fair rules.
- Trinity County Residence required.
- Open to Junior exhibitors only.
- Ribbons Only - No Premiums
- Definition Of Novice - Never competed in showmanship with at the Trinity County Fair as a 4-H member, FFA member, or Grange member.
- No novice will compete against advanced showmen.
- No novice will enter Round Robin.
- Use "Blue" Junior Livestock Entry form.
- See Judging Schedule on Page 17 for Judging times.
- All times are approximate, exhibitors should be ready to show at any time on Show Day.

SEE PAGES 15 - 17 FOR ALL DEADLINES

MINI SHOWMANSHIP

DIVISION 211

- No entry fees.
- Open to Junior exhibitors ages 8 and under.
- All entries in Division 211 will receive ribbons.

CLASS

1. Rabbits (Wed. July 29 at 8:00 am in Small Animal Barn)
2. Poultry **CANCELLED**
3. Pets (Thu. July 30 at 8:00am in Showring)

LARGE ANIMAL SHOWMANSHIP

DIVISION 212

- \$5.00 Entry Fee per class.
- Ribbons given for 1st through 8th place.
- Advanced class champions will receive a belt buckle.
- Judging system "American"

CLASS

1. Advanced Sheep Showmanship (ages 9 - 13)
2. Advanced Sheep Showmanship (ages 14 - 19)
3. Novice Sheep Showmanship (ages 9-13)
4. Novice Sheep Showmanship (ages 14-19)
5. Advanced Goat Showmanship (ages 9 - 13)
6. Advanced Goat Showmanship (ages 14 - 19)
7. Novice Goat Showmanship (ages 9-13)
8. Novice Goat Showmanship (ages 14-19)
9. Advanced Swine Showmanship (ages 9 -13)
10. Advanced Swine Showmanship (ages 14 - 19)
11. Novice Swine Showmanship (ages 9-13)
12. Novice Swine Showmanship (ages 14-19)
13. Advanced Beef Showmanship (ages 9 - 13)*
14. Advanced Beef Showmanship (ages 14 - 19)
15. Novice Beef Showmanship (ages 9-13)
16. Novice Beef Showmanship (ages 14-19)

* 1ST & 2ND PLACE WINNERS OF CLASS 13 MAY CHOOSE TO COMPETE IN DIVISION 214 ROUND ROBIN CLASS 2 AGE GROUP 14-19 ROUND ROBIN.

Kingsbury Mobile Home Park

It's the Good Ol' County Fair

OPEN, AIRY,
&
CLEAN



CORNER OF
KINGSBURY &
PINE STREETS

FOR INFORMATION CALL 628-5722

Junior Livestock Department

SMALL ANIMAL SHOWMANSHIP DIVISION 213

- \$5.00 Entry Fee per class.
- Ribbons given for 1st through 8th place.
- Advanced class champions will receive a belt buckle.
- Judging system is "American."

CLASS

1. Advanced Rabbit Showmanship (ages 9 - 13)
2. Advanced Rabbit Showmanship (ages 14 - 19)
3. Advanced Poultry Showmanship (ages 9 - 13)
4. Advanced Poultry Showmanship (ages 14 - 19)
5. Advanced Turkey Showmanship (ages 9 - 13)
6. Advanced Turkey Showmanship (ages 14 - 19)
7. Novice Rabbit Showmanship (ages 9-13)
8. Novice Rabbit Showmanship (ages 14-19)
9. Novice Poultry Showmanship (ages 9-13)
10. Novice Poultry Showmanship (ages 14-19)
11. Novice Turkey Showmanship (ages 9-13)
12. Novice Turkey Showmanship (ages 14-19)

ROUND ROBIN, LARGE & SMALL ANIMALS DIVISION 214

- No Entry Fee.
- Open only to 2020 Division 212 and 213 Winners.
- Ribbons given for 1st through 8th place.
- Class champions will receive a belt buckle.
- Judging system is "American."

CLASS

1. Large Animal Round Robin for Ages 9-13 – consist of 1st and 2nd place advanced Showman from each species (Beef, Lamb, Swine, Goat) = 8 competitors
2. Large Animal Round Robin for Ages 14-19 – consist of 1st and 2nd place advanced Showman from each species (Beef, Lamb, Swine, Goat) = 8 competitors
3. Small Animal Round Robin for Ages 9-13 – consist of 1st and 2nd place advanced Showman from each species (Turkey, Rabbit, Poultry) = 6 competitors
4. Small Animal Round Robin for Ages 14-19 – consist of 1st and 2nd place advanced Showman from each species (Turkey, Rabbit, Poultry) = 6 competitors



Junior Livestock Department

JUNIOR BREEDING POULTRY

DIVISIONS 215 - 219

DIVISION 215 - 218 CANCELLED FOR 2020 DUE TO AVIAN NEWCASTLE FLU

- Premiums for all Divisions will be offered in "Best of Division" - 1st Place = \$25.00, 2nd Place = \$15.00, and 3rd Place = \$10.00.
- Read State and Trinity County Fair rules.
- Trinity County Residence required.
- Open to Junior exhibitors only.
- State Rules: Rules, definitions and judging procedures as prescribed in the latest edition of the Official Show Rules and the Standard of Perfection of the American Poultry Association, Inc. shall apply to all district and county fair poultry shows, except in such instances where they are in conflict with the rules and regulations prescribed by the Department of Food and Agriculture.
- State Health Rules: Any bird showing evidence of disease will be immediately removed from the Fairgrounds. All chickens and turkeys exhibited will be subject to pullorum-typhoid testing at the Fair unless: chickens and turkeys come from flocks which are certified as California-United States pullorum-typhoid clean or its equivalent; or, individual birds entered are accompanied by an official health certificate identifying such poultry and showing a negative pullorum-typhoid test within 90 days prior to exhibition.
- Limit of two entries per exhibitor per class.
- All turkeys and poultry must be inspected on Tuesday, prior to receiving. No fowl may be cooped before it is inspected.
- Due to lack of facilities, baby chicks will not be accepted.
- Exhibitor is responsible for all care and feeding.
- Judging system "American."
- Use "Blue" Junior Livestock entry form.
- If showing, exhibitors should be ready to show at any time on Show Day.

SEE PAGES 15 - 17 FOR ALL DEADLINES

LARGE CHICKENS

DIVISION 215

CANCELLED FOR 2020

Premiums sponsored by

Big Valley Properties – Retta Treanor, Hayfork

CLASS

- | | |
|-------------|------------------|
| 1. Cock | 12 months & over |
| 2. Hen | 12 months & over |
| 3. Cockerel | Under 12 months |
| 4. Pullet | Under 12 months |

BANTAM CHICKENS

DIVISION 216

CANCELLED FOR 2020

Premiums sponsored by Trinity County Fair Association

CLASS

- | | |
|-------------|------------------|
| 1. Cock | 12 months & over |
| 2. Hen | 12 months & over |
| 3. Cockerel | Under 12 months |
| 4. Pullet | Under 12 months |

WATERFOWL

DIVISION 217

CANCELLED FOR 2020

Premiums sponsored by Lions Club of Hayfork

- Ducks & Geese,
- Please specify breed & species on entry form

CLASS

- | | |
|----------------------|------------------|
| 1. Old Drake, etc. | 12 months & over |
| 2. Old Duck, etc. | 12 months & over |
| 3. Young Drake, etc. | Under 12 months |
| 4. Young Duck, etc. | Under 12 months |

ALL OTHER AVIAN SPECIES

DIVISION 218

CANCELLED FOR 2020

Premiums sponsored by Trinity County Fair Association

- Turkeys, Pea Fowl, Guinea, Pheasants, etc.
- Please specify breed & species on entry form before it is inspected.

CLASS

- | | |
|----------------------|------------------|
| 1. Old Drake, etc. | 12 months & over |
| 2. Old Duck, etc. | 12 months & over |
| 3. Young Drake, etc. | Under 12 months |
| 4. Young Duck, etc. | Under 12 months |

EGGS

DIVISION 219

Premiums sponsored by Trinity County Fair Association

- Exhibitors entering Division 384 — Eggs, must also have at least one entry in a Poultry Division.

Junior Livestock Department

JUNIOR RABBIT SHOW

DIVISIONS 220 - 260

- Read State and Trinity County Fair rules.
- Trinity County Residence required.
- Open to Junior exhibitors only.
- No premiums are offered for these divisions, only ribbons.
- Divisions are non-market divisions, entries will not be sold at auction.
- All animals must be identified by permanent ear markings (tattoos) prior to entry in the class.
- ARBA rules & regulations will apply for breed classes only.
- Judging System "American."
- Use "Blue" Junior Livestock entry form.

SEE PAGES 15 - 17 FOR ALL DEADLINES

HEAVYWEIGHTS

DIVISIONS 220 - 235

- | | |
|--------------------------|--|
| 220 – American | 228 – Lilac |
| 221 – Giant Angora | 229 – English Lop |
| 222 – Beveren | 230 – French Lop |
| 223 – Californian | 231 – New Zealand |
| 224 – Champagne D'Argent | 232 – Palomino |
| 225 – Cinnamon | 233 – Satin |
| 226 – Creme D'Argent | 234 – Rex |
| 227 – Flemish Giant | 235 – All other HeavyWeight breeds (specify) |

CLASS

1. Senior Buck
2. 6/8 Bucks
3. Junior Buck
4. Senior Doe
5. 6/8 Does
6. Junior Doe

LIGHTWEIGHTS

DIVISIONS 236 - 260

- | | |
|----------------------------|--|
| 236 – American Fuzzy Lop | 249 – Jersey Wooly |
| 237 – English Angora | 250 – Holland |
| 238 – French Angora | 251 – Mini Lop |
| 239 – Satin Angora | 252 – Netherland Dwarf |
| 240 – Belgian Hare | 253 – Polish |
| 241 – Britannia Petite Lop | 254 – Mini Rex |
| 242 – Dutch | 255 – Rhinelander |
| 243 – Dwarf Hotot | 256 – Silver |
| 244 – English Spot | 257 – Silver Marten |
| 245 – Florida White | 258 – Standard Chinchilla |
| 246 – Harlequin | 259 – Tan |
| 247 – Havana | 260 – All other Lightweight Breeds (specify) |
| 248 – Himalayan | |

CLASS

1. Senior Buck
2. Junior Buck
3. Senior Doe
4. Junior Doe



Adult Livestock Department

POULTRY

DIVISIONS 380-384

DIVISION 380 - 383 CANCELLED FOR 2020 DUE TO AVIAN NEWCASTLE FLU

- Premiums for all Divisions will be offered in "Best of Division" - 1st Place = \$25.00, 2nd Place = \$15.00, and 3rd Place = \$10.00.
- Read State and Trinity County Fair rules.
- No Residence Restrictions.
- State Rules: Rules, definitions and judging procedures as prescribed in the latest edition of the Official Show Rules and the Standard of Perfection of the American Poultry Association, Inc. shall apply to all district and county fair poultry shows, except in such instances where they are in conflict with the rules and regulations prescribed by the Department of Food and Agriculture.
- State Health Rules: Any bird showing evidence of disease will be immediately removed from the Fairgrounds. All chickens and turkeys exhibited will be subject to pullorum-typhoid testing at the Fair unless: chickens and turkeys come from flocks which are certified as California-United States pullorum-typhoid clean or its equivalent; or, individual birds entered are accompanied by an official health certificate identifying such poultry and showing a negative pullorum-typhoid test within 90 days prior to exhibition.
- Limit of two entries per exhibitor per class.
- Exhibitors entering Division 384 — Eggs, must also have at least one entry in a Poultry Division.
- All turkeys and poultry must be inspected on Tuesday, prior to receiving. No fowl may be cooped before it is inspected.
- Due to lack of facilities, baby chicks will not be accepted.
- Exhibitor is responsible for all care and feeding.
- Judging system is "American."
- Use "Adult Livestock Gold" entry form.

SEE PAGES 15 - 17 FOR ALL DEADLINES

LARGE CHICKENS

DIVISION 380

CANCELLED FOR 2020

Premiums sponsored by

Dave's Small Engine Repair, Weaverville

CLASS

- | | |
|-------------|------------------|
| 1. Cock | 12 months & over |
| 2. Hen | 12 months & over |
| 3. Cockerel | Under 12 months |
| 4. Pullet | Under 12 months |

BANTAM CHICKENS

DIVISION 381

CANCELLED FOR 2020

Premiums sponsored by Adrien Keys, Hayfork

CLASS

- | | |
|-------------|------------------|
| 1. Cock | 12 months & over |
| 2. Hen | 12 months & over |
| 3. Cockerel | Under 12 months |
| 4. Pullet | Under 12 months |

WATERFOWL

DIVISION 382

CANCELLED FOR 2020

Premiums sponsored by Kingsbury Mobile Park, Hayfork

- Ducks & Geese
- Please specify breed & species on entry form

CLASS

- | | |
|----------------------|------------------|
| 1. Old Drake, etc. | 12 months & over |
| 2. Old Duck, etc. | 12 months & over |
| 3. Young Drake, etc. | Under 12 months |
| 4. Young Duck, etc. | Under 12 months |

ALL OTHER AVIAN SPECIES

DIVISION 383

CANCELLED FOR 2020

Premiums sponsored by Kingsbury Mobile Park, Hayfork

- Turkeys, Pea Fowl, Guinea, Pheasants, etc.
- Please specify breed & species on entry form.

CLASS

- | | |
|----------------------|------------------|
| 1. Old Drake, etc. | 12 months & over |
| 2. Old Duck, etc. | 12 months & over |
| 3. Young Drake, etc. | Under 12 months |
| 4. Young Duck, etc. | Under 12 months |

EGGS

DIVISION 384

Premiums sponsored by Blue & Roni Millsap, Bridgeville

- Exhibitors entering Division 384 — Eggs, must also have at least one entry in a Poultry Division.

CLASS

1. Eggs: any kind, half dozen (specify kind and color)

Junior Livestock Department

2019 JUNIOR LIVESTOCK AUCTION * GRAND CHAMPIONS



STEER

Seller: DJ Case,
Hayfork FFA

Buyer:
Jake Grossman-
Crist



LAMB

Seller: Brittany Gritts,
Hayfork FFA

Buyer:
LK Hollenbeak
Logging



SWINE

Seller: Brittany Gritts, Hayfork FFA

Buyer: Ruthless Hauling, Mike Ruth

Junior Livestock Department

2019 JUNIOR LIVESTOCK AUCTION * GRAND CHAMPIONS



GOAT

Seller: Belinda Brookins, Trinity FFA

Buyer: Bayley Lumber



POULTRY

Seller: Jade McCormack, Hayfork FFA

Buyer: Michael & Shannon Thompson



TURKEY

Seller: Hayden Dailey, Trinity Alps 4H

Buyer: Sharp Electric



RABBIT

Seller: Lydia Yarbrough, Southern Trinity 4H

Buyer: Shane Brookins Earthmoving

“Traditions, Trends, Neighbors and Friends”

Junior Livestock Department

2019 JUNIOR LIVESTOCK AUCTION * RESERVE CHAMPIONS



STEER

Seller: Madeline Peterson, Trinity FFA

Buyer: Trinity Valley Engineers



LAMB

Seller: Alyssa Fisher, Trinity FFA

Buyer: Storckman Plumbing

SWINE

Seller: Eva Taylor, Trinity FFA

Buyer: Beans Family and Jamie & Darcy Green



Junior Livestock Department

2019 JUNIOR LIVESTOCK AUCTION * RESERVE CHAMPIONS



GOAT

Seller: Avery Taylor, Trinity Alps 4H

Buyer: Creekside Logging



RABBIT

Seller: Lydia Yarbrough, Southern Trinity 4H

Buyer: Journey's End



TURKEY

Seller: Dylan Cook, Trinity Alps 4H

Buyer: Concrete Aggregate Products



POULTRY

Seller: Jade McCormack, Hayfork FFA

Buyer: Hayfork Volunteer Fire Department

“Traditions, Trends, Neighbors and Friends”

Junior Livestock Department

THE 62ND ANNUAL JUNIOR LIVESTOCK AUCTION AT THE TRINITY COUNTY FAIR

The Junior Livestock Auction will be held at 2:00 pm on Saturday, August 1, in the Joe & Mary Borden Junior Show Ring and the Rourke Family Livestock Arena. Each seller is limited to two sale animals, only one of which may be beef. A pen of rabbits or pen of poultry counts as one sale animal. Each sale animal must be shown, judged market ready, and placed in a Junior department market division for beef, swine, lamb, goat, rabbit or poultry. The Trinity County Fair Junior Livestock Committee will deduct a 5% to 10% fee on each animal sold. The Fair can assume no liability for sale animals. No animal or exhibitor is guaranteed a sale or price level. For further information, contact the Fair Office or the Junior Livestock Committee.

2019 JUNIOR LIVESTOCK SALE BUYERS

American Ad Credit	Greenwood, Molly & Richard	Miller, Joe & Vanessa	Summit Creek Vineyards
Ammon Ranch	Gregory Engineering	North State Realty	Taylor, Bob & Laura
Bauer, William & Debi	Grisham, Donna	Palo Cedro Feed	Taylor, Bryan
Bayley Lumber	Grizzly Mountain Ranch	Paradis, Johathan & Erin	The Feed Store
Beans, Dan & Sheree	Grossman-Crist, Jake	Plew, Kelly	The Watershed Center
Butler, Boyd	Hagen, Joey	Plew, T.J. & Brad Hearne	Thompson, Michael & Shannon
Chadwick, Bobbi	Hayfork Cannabis Co.	Poburko, Jason & Katie	TOPP Properties
Chase, Cory	Hayfork Vol Fire Dept.	Powell, Doug	Trinity County PUD
Coley, Robert	Journey's Inn	Pruett Logging	Trinity County Title Co.
Cox, Dave & Marilyn	Judd Buick Construction	Pudla, Rich	Trinity Lumber & Building
Creek Side Logging	Jurin, Jason & Misty	R. Brown Construction	Trinity River Buyers
CRM Group	K J Construction	RD Thompson Construction	Trinity River Community Part.
Cross Country Construction	Kent's Meats	Redding Roofing Supply	Trinity River Lumber
Dailey, Ben	L.K. Hollenbeck Logging	Robison Rock Crushing	Trinity Valley Engineers
Dave's Small Engine Repair	Laffranchini, Debbie	Rourke, Mike & Margaret	Tule Creek Storage
Dinsmore Store	Lauderdale, Jot	Rourke, Dennis	V.E.S.T.R.A.
EMC2 Logging	Maddox Service & Repair	Ruthless Hauling	Watering Hole Bar & Meats
Ernies True Value	Masset, Paula	S & K Construction	Watkins, Chris & Marjie
Evergreen Farm, Feed & Garden	McConnell Foundation	Shane Brookins Earth Moving	Watkins Tree Service
Fornaciari, Tony & Alanna	Mercer Frazier Constr.	Sharp Electric	Whitson, Inc.
Geist, Tyler	Mid Pacific Engineering	Six Rivers Lions	Wiley's Market
Green, Jaime & Darcy	Miller, Brad & Billie	Smith, Ryan	



**8080 Airport Rd
Redding, CA
96002**

530-365-4322

**www.kentsmeats.com
info@kentsmeats.com**



**YOUR FAVORITE LOCAL MEAT, DELI, PRODUCE
& GROCERY STORE
SINCE 1978**

- FULL SERVICE MEAT DEPARTMENT:
- FEATURING PRATHER RANCH ALL NATURAL LOCAL BEEF
- CUSTOM MEAT PROCESSING
- GROCERIES
- PRODUCE
- BEER & WINE
- VALERO FUEL & CFN
- PROPANE
- GLUTEN FREE
- ORGANIC
- CRAFT BEER CASE



• • • • •
• WE CURE AND
• SMOKE OUR
• HAM, BACON &
• SAUSAGE
• IN OUR OWN
• **SMOKEHOUSE**
• • • • •



★★★★★
**LOCAL ARTISAN
SAUSAGES**
★★★★★

BREAKFAST	★	SUMMER
BRATWURST	★	RANGERS
ITALIAN	★	SMOKED
POLISH	★	LINGUICA
ANDOULE	★	HOT LINKS

PLUS OVER 10 VARIETIES OF
SPECIALTY STUFFED SAUSAGES



★★★★★
BETTER BACON
★★★★★

UNIQUE FLAVOR PROFILES

UNCURED	★	THICK CUT
SMOKED	★	THIN CUT
COTTAGE	★	PEPPERED
ORGANIC	★	JALAPEÑO



**FRESH SALADS
SANDWICHES
HOMESTYLE COOKING
DELI TRAYS & MORE!**

"WE'VE GOT THAT GRATITUDE ATTITUDE"

Trinity County Fair Parade

FAIR PARADE

SUNDAY, AUGUST 2, 10:00 AM

- Awarding "Best in Parade" from all division winners. Each division winner will be picked from first place winners in each class. The Best in Parade winner will receive a rosette and a trophy, as well as a \$100.00 cash award sponsored by Becky and Stan Stetson of Hayfork.
- Enter in one class only and circle number desired on entry form. Parade Committee has the option to place entry in correct class if entered incorrectly. It is very important that we receive pages 5 and 6 of the entry packet at the Fair Office before the deadline.
- All entrants will obtain their parade number from Parade Committee members located at the Hayfork High School parking lot at 8:00 am, Sunday, August 2. Judging begins at 8:30 am promptly. Late arrivals might not be judged.
- All participants will form-up on Hayfork High School parking lot by entry number after obtaining their number. State approximate length of truck and/or float on entry form.
- Parade route from Hayfork High School, along Hwy 3 to Riverview Road.
- Awards will be presented at Eggleston Realty (across from the old fire station).
- Vehicle classes 6 and 7 please note: there will be no breaking of traction or excessive loud noise or entry will be eliminated.
- Last-minute entries may participate in the parade but will not be judged.
- Children 10 and under must be accompanied on parade route by an adult.
- All decisions of the judges are final.

SEE PAGES 15 - 17 FOR ALL DEADLINES

* * * * *

HORSES & MULES

CLASS

1. Solo Rider – Junior
2. Solo Rider – Adult
3. Oldest Mounted Senior
4. Matched Pair
5. Mounted Group (three or more)
6. Pony/Horse Drawn Hitch
7. Mules

BICYCLES

CLASS

1. Solo Rider – Junior
2. Solo Rider – Adult
3. Group

DRILL & CEREMONY

CLASS

1. Drill Team / Cheer Squad
2. Musical Group (Marching)
3. Musical Group (Non-marching)

PUBLIC SERVICE

CLASS

1. Characters
2. Vehicles

FLOATS & OTHERS

CLASS

1. Clubs – Junior
2. Clubs – Adult
3. Commercial – Industrial
4. Private – Family
5. Other

VEHICLES

CLASS

1. 1950 & Prior
2. 1951 – 1980
3. 1981 – Present
4. Custom Trailers
5. Service Vehicles

MOTORCYCLES & OFF-ROAD

CLASS

1. Rider – Junior
2. Solo Rider – Adult
3. Group
4. Tuff Trux
5. Destruction Derby Cars
6. Dirt Speedway Cars

Would you like to become a Trinity County Fair Association member?

You can become a member of the Trinity County Fair Association (TCFA), a non-profit organization by completing the form below and mailing it back with a \$20 (per person) check made payable to the Trinity County Fair, P.O. Box 880, Hayfork CA 96041 or call us at 530-628-5223!

We welcome both individual and businesses as members. Membership includes free admission to the Fair and Bigfoot Barbeque, offered discounts to Concerts and other fair sponsored events and voting privileges at the TCFA Annual Meeting/Pot Luck Dinner in January of each year, held in the Dining Hall at the Fairgrounds.

Unless posted, TCFA Board Meetings are at 6:30 pm on the third Thursday of each month located in the Board Room directly behind the main fair office.

=====

NAME: _____ PHONE: _____

EMAIL: _____ ADDRESS: _____

CITY / STATE / ZIP CODE: _____

=====

**THE TRINITY COUNTY FAIR WOULD NOT HAPPEN IF NOT FOR ALL OUR VOLUNTEERS AND THEIR
CONSTANT AND MUCH NEEDED HELP BEFORE, DURING AND AFTER THE FAIR!**

**PLEASE HELP US BY BECOMING A VOLUNTEER FOR YOUR TRINITY COUNTY FAIR!
COMPLETE THE FORM BELOW AND LET US KNOW HOW YOU CAN HELP US.**

NAME: _____ PHONE: _____

EMAIL: _____ ADDRESS: _____

CITY / STATE / ZIP CODE: _____

HOW WOULD YOU LIKE TO HELP US: _____

Campsite Rules

- First choice of camp grounds shall be given to out-of-town exhibitors, commercial exhibitors, and concessionaires. Campers arriving before Monday, Monday, July 27, 2020 will be charged the prevailing camp fees.
- Campsites must be reserved in advance. To reserve your campsite, call or write the Fair Office. Reservations are confirmed when application is received at the Fair Office and fees are paid. Campsites not paid in full by Monday, June 15, 2020 may be re-assigned. The use of a site in previous years does not guarantee it for this or a following year.
- Prices for campsites during fair week are: \$120.75 for full hook-up (water, power, and sewer,) \$99.75 for electric and \$78.75 for dry camps.
- PLEASE BE A GOOD NEIGHBOR. Campground bathrooms, laundry facilities, and showers are available to all those with campground permits.
- Switching of campsites is prohibited unless the Fairgrounds Office is consulted and all parties agree to the change.
- **All campers are required to purchase and wear Fairtime passes (Wristbands). See page 11 for pricing.**
- To avoid inconvenience upon arrival, registration, gate admission, wristbands, and vehicle pass requests should be taken care of in advance, in person or through the mail.
- Each campsite is limited to one vehicle unless previous arrangements are made. Vehicles without a pass displayed will be removed from the grounds. **VEHICLES ILLEGALLY PARKED WILL BE TOWED AT OWNER'S EXPENSE.**
- Livestock trailers belonging to campers must be parked in the trailer storage area.
- **No ATV's, electric scooters or golf carts allowed. If for medical reasons you require use please contact the fair office for a special application form and plackard, that must be displayed.**



- **Pets in campgrounds must be on a leash or confined at all times. Dogs, even on a leash, are not allowed in the halls, barns, or midway area, etc. Any pet not leashed or confined, or which creates excessive noise or disturbance, is subject to removal from the campgrounds.**
- Campers in the South Campground must use the livestock gate at the southwest corner of the Fairgrounds. Campers in the North Campground must use the North Gate on Morgan Hill Road. All passes must be shown to the gate guard on duty.
- Obscene, noisy, or other excessive activities will not be tolerated and may result in the offending parties being removed from the campground with no refund of fees.
- Persons under the age of 18 will not be allowed to camp without the supervision of a responsible adult. No open fires are allowed in the campgrounds area.
- No refunds will be given after June 30, 2020.

Shasta-Trinity National Forest

Visit us at the Trinity County Fair!

***Discover the secret to
tree identification!***

Fun activities for kids!

Join us for daily storytime!



***Explore an historic
fire lookout!***

***Get your free
campfire permit!***

***Learn how to prevent fires
and meet Smokey Bear!***



SMOKEYBEAR.COM



Help us pick the 2021 Fair Theme!
100 Years (1921 - 2021)

The winning entry receives a \$50 cash award!

Entries are preferred at eight words or less and
do not need to rhyme or contain the words
“Trinity County Fair”.

Limited to three entries per person.

The winner will be selected by the Trinity County Fair Board
at the October, 2019 board meeting.

**Entries must be delivered to the Fair Office by
October 1, 2020**

Theme: _____

Theme: _____

Theme: _____

Name: _____ Phone: _____

Address: _____

Trinity County Fair
PO Box 880 - 6000 State Hwy 3
Hayfork CA 96041

100 Year Anniversary Collector's Edition

"Ivan, Trinity Pack Mule, A Day at the Fair & other Adventures"
Support the Trinity County Fair's 100th Anniversary
by purchasing from

* Trinity County Fair Office, Hayfork * Tammie's Books, Weaverville * Amazon



"Traditions, Trends, Neighbors and Friends"

CAN'T GET DSL OR CABLE?

GIVE US A CALL!

530-357-3200

COM-PAIR SERVICES

High Speed
Internet for
Rural Northern
California

Com-Pair has been providing Shasta, Tehama and Trinity county customers with high speed connections to the Internet since January 1999.

Com-Pair Services

5309 Chestnut St., Anderson, CA 96007

Office & Support: Monday - Friday 9:00am - 5:00pm

530-357-3200 • www.com-pair.net

Thank You to Our Sponsors & Donors

IN ADDITION TO AWARD AND PREMIUM SPONSORS, WE WOULD LIKE TO THANK THE FOLLOWING DONORS FOR THEIR GENEROUS SUPPORT OF THESE FAIR ATTRACTIONS

MISS & MISTER TRINITY CONTESTS

Bayley Lumber, Cindy Blackburn, Dillon Construction, Family Dairy Store, First Impressions, Growing Wild Garden Supply, Trinity Outdoor Premier Properties, Shane Brookins Earthmoving, Trinity County Fair, Tad & CJ Hair, Hayfork Chamber of Commerce, Rotary Club of Hayfork, Lee's Moving, Kingsbury Mobile Park, Hwy 3 Storage

* * * * *

ENTERTAINMENT

Bayley Lumber, Belongia Enterprises/Hayfork Hotel, Casa De Castellanos, Ernie's True Value, Trinity Lumber & Building Supply, Trinity River Lumber Co, Mulvey Electric

* * * * *

DESTRUCTION DERBY

Bayley Lumber, Belongia Enterprises/Hayfork Hotel, Ernie's True Value, Growing Wild Garden Supply, Hayfork Tire, Trinity River Lumber Co., Tule Creek Towing Mulvey Electric

* * * * *

PARADE

Stan and Becky Stetson

RACES - BIKE & BELT SANDER

Lee's Moving, Mountain Valley Raceway

UGLY DOG CONTEST/PET PARADE

Angela Riggs, Trinity Animal Hospital, Trinity River Lumber Co.

* * * * *

TEEN DANCE

Ron & Audrey Hanover

* * * * *

LOGGING SHOW

Angela Riggs, Bayley Lumber, Trinity River Lumber Co. Gregory Engineering

* * * * *

CREEPER CONTEST

Ernie's True Value

* * * * *

HORSE SHOW/COWBOY POETRY

Hayfork Horse Club

* * * * *

TALENT SHOW

Northern Delights

* * * * *

SENIOR BIRTHDAY PARTY

Robert Coley

WE DID OUR BEST TO GATHER PLEDGES FROM DONORS AND SPONSORS PRIOR TO THE PRINTING OF THE EXHIBITOR'S PREMIUM HANDBOOK BASED ON AVAILABLE RECORDS. WE APOLOGIZE TO ANYONE THAT WE MAY HAVE MISSED. THE FAIR WILL BE CONTINUING TO ACCEPT DONATIONS IN SUPPORT OF THE 2020 FAIR ATTRACTIONS LINE-UP, WHICH WILL BE RECOGNIZED IN THE 2020 FAIR SCHEDULE OF EVENTS.

* * * * *

LOOK FOR THE 2020 FAIR SCHEDULE OF EVENTS

TO BE RELEASED THIS SUMMER TO SEE WHAT EXCITING ATTRACTIONS WILL BE OFFERED THIS YEAR!

* * * * *

"Traditions, Trends, Neighbors and Friends"

FAIR SCHEDULE OF EVENTS

THURSDAY

(SUBJECT TO CHANGE, SEE EVENT FLYER AT FAIR)

THURSDAY, JULY 30th
(Free Preview)

12:00pm	Carnival Opens
5:00pm	Friends of the Fair Party, Dining Hall
6:00pm	Pie, Cake & Craft Auction, Lawn Stage
6:00pm	Horseshoe Tournament, Horseshoe Pit
7:00pm	Jr Miss & Jr Mr Trinity Pageant, Lawn Stage
8:00pm	Miss & Mr Trinity Pageant, Lawn Stage
Midnight	FAIRGROUNDS CLOSE



FAIR SCHEDULE OF EVENTS

FRIDAY

(SUBJECT TO CHANGE, SEE EVENT FLYER AT FAIR)

FRIDAY, JULY 31st
(Kids Day)

8:00	Fairgrounds Open
10:00	Exhibits & Commercial Buildings Open
10:00	Quilt Show Opens, Mayme Patton Exhibit Building
12:00	Kids Events, Lawn Stage
1:30	Entertainment, Roaming & Lawn Stage
2:00	Horse Show, Horse Arena
2:30	Entertainment, Lawn Stage
4:00	Watermelon Eating Contest, Lawn Stage
5:00	Live Music, Lawn Stage
6:00	Logging Show, Grandstands Arena
8:00	Live Music, Lawn Stage
9:00	Exhibits & Commercial Buildings Close
12:00	FAIRGROUNDS CLOSE

FAIR SCHEDULE OF EVENTS

SATURDAY

(SUBJECT TO CHANGE, SEE EVENT FLYER AT FAIR)

SATURDAY, AUGUST 1st
(Native American Day)

8:00	Fairgrounds Open
9:00	Bicycle Races, North Campground
9:00	Horse Demos, Horse Arena (9am-4pm)
10:00	Exhibits & Commercial Buildings Open
10:00	Wintu Ed & Cultural Council, Main Ticket Booth (10- 4)
11:00	Quilt Auction, Lawn Stage
12:00	Jr Livestock Buyers Luncheon, Dining Hall
12:00	Little Mr Trinity, Lawn Stage
12:30	Little Miss Trinity, Lawn Stage
1:00	Creeper Contest, Lawn Stage
1:30	Adult Creeper Contest, Midway
2:00	Jr Livestock Auction, Show Ring
2:00	Live Music, Lawn Stage
2:00	Story Time w/Tammy Russell, Indigenous Life Village
4:00	Cowboy Poetry, Horse Arena
5:30	Entertainment, Roaming & Lawn Stage
6:00	Chad Bushnell, Live Music, Beer Garden
6:00	Mountain Valley Raceway Races, Grandstands Arena
9:00	Teen Dance, Teen Dance Area
9:00	Exhibits & Commercial Buildings Close
12:00	FAIRGROUNDS CLOSE

****Last Day to Visit the Jr Livestock Exhibits (load-out Sunday)****

FAIR SCHEDULE OF EVENTS

SUNDAY

(SUBJECT TO CHANGE, SEE EVENT FLYER AT FAIR)

SUNDAY, AUGUST 2nd

(Senior Citizen Day & Pet Day)

- | | |
|--------------|--|
| 8:00 | Fairgrounds Open |
| 10:00 | FAIR PARADE DOWNTOWN (finishes at Fairgrounds) |
| 11:30 | Pet Parade, Lawn Stage (following parade) |
| 12:00 | Ugly Dog Contest, Lawn Stage |
| 12:00 | Exhibits & Commercial Buildings Open |
| 12:00 | Cribbage Tournament, Beer Garden (11:00 sign-ups) |
| 12:00 | Entertainment, Roaming |
| 12:00 | Equine Games, Horse Arena (following parade) |
| 1:00 | Senior Birthday Party, Dining Hall |
| 2:00 | Belt Sander Races, Outside Dining Hall |
| 3:00 | Pinewood Derby, Dining Hall |
| 4:30 | Quilt Show Closes |
| 5:00 | Exhibits & Commercial Buildings Close |
| 6:00 | Destruction Derby, Grandstands Arena |
| 12:00 | FAIRGROUNDS CLOSE |

NOTES

Trinity County Fairgrounds Map



“Traditions, Trends, Neighbors and Friends”

**IF YOU ARE INTERESTED IN BEING A VENDOR DURING THE TRINITY COUNTY FAIR,
JUST COMPLETE THE FORM BELOW AND MAIL IT BACK TO:
TRINITY COUNTY FAIR P.O. BOX 880 HAYFORK CA 96041**

P.O. Box 880 * 6000 Highway 3
Hayfork, CA 96041
www.trinitycountyfair.com



Phone: (530) 628-5223
Fax: (530) 628-4171
Email: office@trinitycountyfair.com

"TRADITIONS, TRENDS, NEIGHBORS & FRIENDS"

SETUP DAY - THURSDAY, JULY 30, 2020

COMMERCIAL / CONCESSION REGISTRATION FORM

COMPANY NAME: _____ OWNER / OPERATOR: _____

MAILING ADDRESS: _____ CITY / STATE / ZIP: _____

SELLER PERMIT# _____ **TAXPAYER / SS#** _____

REQUIRED BY STATE BOARD OF EQUALIZATION

PREFERRED LOCATION (SUBJECT TO AVAILABILITY): ☐ COMMERCIAL BUILDING ☐ OUTSIDE SPACE

☐ COMMERCIAL INDOOR - \$175 FLAT FEE PER 10' X 10' BOOTH SPACE

☐ COMMERCIAL INDOOR - \$325 FLAT FEE PER 10' X 20' BOOTH SPACE

☐ COMMERCIAL INDOOR - \$475 FLAT FEE PER 10' X 30' BOOTH SPACE

☐ COMMERCIAL OUTDOOR* - \$ 75 FLAT FEE PER 10' X 10' BOOTH SPACE

☐ COMMERCIAL OUTDOOR* - \$100 FLAT FEE PER 10' X 20' BOOTH SPACE

☐ COMMERCIAL OUTDOOR* - \$150 FLAT FEE PER 10' X 30' BOOTH SPACE

☐ COMMERCIAL OUTDOOR* - \$500 FLAT FEE PER 10' X 30'+ BOOTH SPACE

***ADD \$50 FOR OUTDOOR SPACE WITH ELECTRICAL (LIMITED AVAILABILITY)**

☐ FOOD & BEVERAGE CONCESSION - \$226 OR 20% OF SALES, WHICHEVER IS GREATER

PLEASE LIST ALL PRODUCTS TO BE SOLD, BEING SPECIFIC. ANY FOOD OR DRINK ITEMS TO BE GIVEN AWAY MUST BE LISTED FOR

APPROVAL BY FAIR MANAGEMENT. ITEMS MUST BE ON YOUR CONTRACT FOR CONTRACT TO BE LEGAL AND VALID.

WE RESERVE THE RIGHT TO DELETE ITEMS FROM THIS LIST

DO YOU HAVE INSURANCE?

☐ YES, I WILL PROVIDE CERTIFICATE OF INSURANCE THROUGH COMPANY NAME _____

☐ YES THROUGH WFA/CFSA - CERTIFICATE OF INSURANCE # _____

☐ NO, I WOULD LIKE TO PURCHASE INSURANCE - FEE ENCLOSED - \$190 FOR COMMERCIAL / \$134 FOR CONCESSION

PLEASE RETURN THIS FORM AS SOON AS POSSIBLE, AS SPACE IS RESERVED BASED ON AVAILABILITY

2020 Trinity County Fair