



**MATERNAL POWER™
ANGUS BULL SALE**

**AT THE RANCH FEB 20, 2021
3 P.M. FORT RICE, ND**



OUR PROGRAM:

We raise Angus cattle that prosper in a no-frills environment. They are moderate-framed, very fertile, easy-fleshing productive females with good feet, great udder quality and a quiet disposition. A seedstock source with a no-nonsense, problem-free herd backed by Maternal POWER™ is essential to help ranchers stay profitable.

Each year, we select a handful of proven, balanced-trait AI sires to use in our program. They must have a proven maternal lineage, come from highly productive mothers and, preferably, have daughters in production.

This is not a shoot-from-the-hip breeding program. By taking a balanced approach to genetic selection, we hope to manage our risk and help you manage yours.

COMMITTED TO OUR CUSTOMERS:

Each bull is backed by generations of Maternal POWER™ and our industry-leading guarantee. As a Strommen Ranch bull buyer, you can take full advantage of our exclusive marketing resources: the Badlands Angus Alliance Female sales in December and January, and our Commercial Female List. Both tools expose our customers' bred and open heifers to potential buyers.

We've built - and continue to build - a strong demand for Strommen Ranch-influenced commercial bred females that generate a premium for our bull customers. We fully recognize our future as a seedstock supplier is based on the success of our customers. We will work hard to help you succeed.

We invite you to attend our 2021 Maternal POWER™ Angus Bull Sale, SATURDAY, FEB. 20, 2021 at the Ranch, Fort Rice, ND. We are eager to earn your trust, friendship and business.



**AARON & SHEYNA
CASSIDY, COOPER & CLINT**
(701) 290-7983 •   
www.STROMMENRANCH.COM

**Call or text Aaron with any
questions about the
offering!**

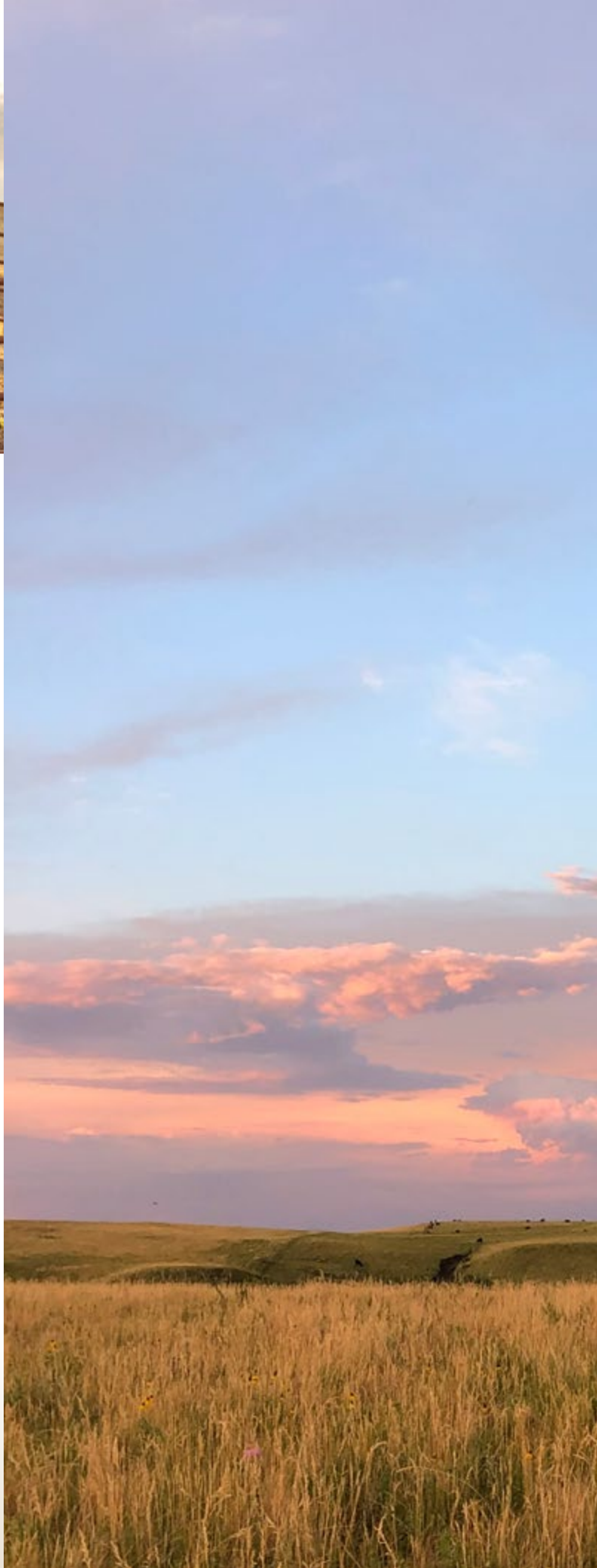



We are excited to present this year's offering.
The selection of calving-ease bulls is
better than ever and the selection
of full, 3/4 or 1/2 brothers in
our performance and power
bull division is diverse!

- Aaron

MATERNAL POWER™ ANGUS BULL SALE

AT THE RANCH • FEB 20, 2021 • 3 P.M. • FORT RICE, ND

SALE DAY PHONES

Aaron's Cell.....(701) 290-7983
Sheyna's Cell.....(701) 290-3886

SALE STAFF

Kyle Shobe, Auctioneer.....(406) 366-0472
Kris Peterson.....(701) 339-0305
Scott Ressler.....(701) 391-7310
Todd Finke.....(701) 240-7711

SALE ORDER • We will follow consecutive sale book order.

TERMS AND CONDITIONS • All animals sell under the standard terms and conditions of the American Angus Association. Terms of the sale are cash. Full payment is due on sale day, unless prior arrangements have been made.

BASE PRICE • All bulls will have a minimum price of \$2,500 sale day. Bidding will begin at the base price.

BULL DEVELOPMENT • These bulls have been handled correctly and developed without ANY creep. They have been fed just enough to express genetic differences, but not overfed as to compromise soundness or longevity. We want you to have a bull that will do his job and last for years. We believe our 90-day breeding season guarantee, detailed below, is among the best in the industry.

DISCOUNTS • We will offer a \$50/head discount if you purchased a bull last year and a \$50/head discount for volume purchases of 2 or more head.

EPDS • EPDs are current as of Jan. 25, 2021.

SALE TIME & LUNCH • The sale starts at 3 p.m. CST. Please join us for lunch beginning at 1 p.m. and remain with us after the sale for fellowship and refreshments.

FEEDING & DELIVERY • We will keep all bulls free of charge until delivery. Deliveries start May 1st. We ask that you work with us so that we can get bulls delivered in the most efficient manner. We will offer free delivery within 500 miles of the ranch.

HEALTH • All bulls have been on a complete health program as prescribed by Dr. Pat Bierman of the Mandan Vet Clinic, Mandan, N.D. Bulls have been given a vaccination for foot rot and will be boosted when they are fertility tested.

FERTILITY • All bulls will pass a fertility exam performed by Dr. Bierman before delivery.

LIABILITY • Anyone attending this sale does so at their own risk. Neither the owners nor anyone connected to this sale, assumes any liability, legal or otherwise.

SIRE GROUPS • For our customers who are looking to put together a set of closely related herd sires, we are offering many 1/2, 3/4 and full brothers.

SIGHT UNSEEN PURCHASES • If you, for some reason, are unable to attend the sale, but wish to place a bid, feel free to call us and we will handle your bid as if you were here. If you wish to be on the phone during the sale, we will try to accommodate your request. Please let us know in advance so arrangements can be made. We have also partnered with DVAuction to offer online bidding and purchasing options. All sight unseen purchases are fully guaranteed.

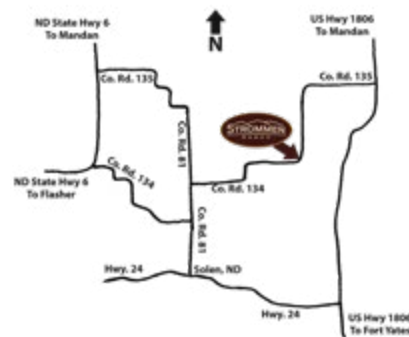

DIRECTIONS TO THE RANCH • From Cenex on Main Street in Mandan, take Highway 1806 South 27.5 miles. Turn West onto County Road 135. Go West about 4 miles. The road curves South. Continue South 3.5 miles. The ranch is on the West side of the road. Roads will be marked.

From Solen, go North on County Road 81 for 5 miles, then turn East onto County Road 134 for 7 miles.

DVAuction
www.dvauction.com

We've partnered with DVAuction.
See page 28 for details.

Videos of the bulls will be available on our website www.StrommenRanch.com

GUARANTEE • Strommen Ranch is very confident that we have developed these bulls safely. They have been fed just enough to express genetic differences, but not overfed as to compromise soundness or longevity. **We want you to have a bull that will do his job and last for years.** It is important to us that these bulls not only perform from birth to yearling, but from birth through breeding. It is with this confidence in our bulls that we can give our full 90-day breeding season guarantee. We understand that these are animals and that injuries do occur, but we have the utmost confidence that we have developed these bulls in the best way to protect your investment. If an injury or death occurs, Strommen Ranch will guarantee them for the purchase price minus salvage value (\$1,500), or we will provide a replacement bull, if a suitable bull is available.



We don't make you take out an insurance policy and add that to the purchase price. We don't have a formula to take away half of the value of the bull if injury occurs. At the same time, these are not 'disposable' bulls. We expect you to care for your investment in your Strommen Ranch bull, so that if a problem does occur, the most appropriate and timely care is taken. If the bull happens to get injured, or you are unsatisfied with your purchase for any reason, we want to know so we can take care of the issue in a timely manner. All injured bulls must be diagnosed by a veterinarian and any claims must be made by Sept. 15, 2021. **We are committed to our customers and your success.**



AARON & SHEYNA STROMMEN
CASSIDY, COOPER & CLINT



(701) 445-2020 • (701) 290-7983

strommen@westriv.com •   

www.StrommenRanch.com

Catalog designed by **Strommen Livestock Services**, Fort Rice, N.D. • (701) 290-3886



REFERENCE SIRE **BRUIN TORQUE 5261**

BD: 8/2/2015

Reg #: 18248293

#S A V 8180 Traveler 004
#S A V 004 Density 4336
 S A V May 7238

#Connealy Dateline
Falcon Blackbird 6071
 #Vermilion Blackbird 5044

#Sitz Traveler 8180
 Boyd Forever Lady 8003
 #Leachman Right Time
 #S A R Prospector May 9124
 #D H D Traveler 6807
 #Eila Eila of Conanga
 #Leachman Right Time
 Vermilion Blackbird 3525

CE	BW	WW	YW	Milk
4	2.3	56	111	28

There are three things Torque does better than any bull we have ever used – he adds body length, improves disposition and he stands on a tremendous foot. He works great on those big-bodied, easy-fleshing females that need spine length and extension up front. He improves disposition and feet quality, all while maintaining maternal function and power. We feel the best is yet to come with the daughters he is leaving us.

We went to Bruin Ranch in California to see the first daughters in production and to see his maternal sisters while they were wet and raising calves. To say the least, we were extremely pleased with the potential impact his daughters will have on our program.

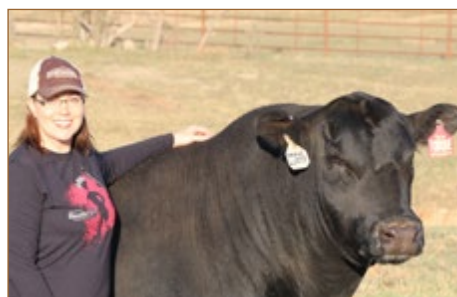

Torque's disposition is second-to-none. Before we took the top photo, we combed out his tail and wiped his face down with a wet cloth – all while he stood like a gentleman out in the pasture.

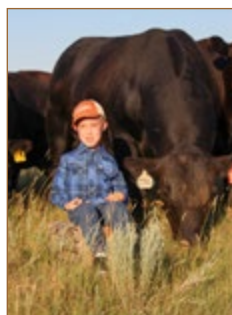

Clint and Torque, 2018

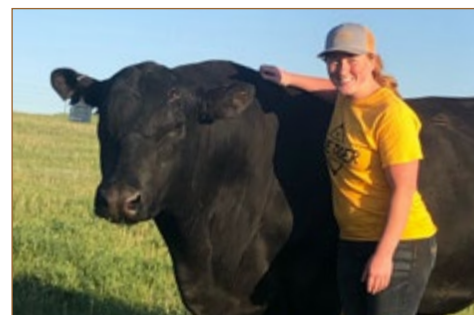

Strommen Ranch intern, Erica Gilmore of Missouri, with Torque last summer.

"We place extensive pressure on our cowherd and ourselves to generate the right genetics that will positively impact our customers' herds."



REFERENCE
SIRE

MOHNEN SUBSTANTIAL 272

BD: 1/03/2012

Reg #: 17292558

#H A Image Maker 0415
#Benfield Substance 8506
Benfield Edella 1105

#LT Territory 5824 of EA
Mohnen Glyn Mawr Elba 1758
Mohnen Glyn Mawr Elba 1345

#Hero 6267 of R R 2418
H A Rito Blackcap 9038
Jauer Java 8136
Benfield Edella 7813
#Sitz Tradition RLS 8702
EA Lucy 141
#Baldridge Mullen M528
Mohnen Glyn Mawr Elba 721

CE	BW	WW	YW	Milk
15	-2.0	60	105	19

The Substantial calves have tremendous vigor at birth and in two years, we have never assisted a single virgin heifer bred to him. The calves have laser-like focus on nursing and are very aggressive at getting on the teat. We have been told the daughters are great uddered and have tremendous structure. We will calve our first ones this spring. He is sired by Substance and out of a daughter of Territory. He has a negative Birth EPD and double-digit calving ease with tremendous ability to pass on good feet and large scrotal on his sons. We will have a good selection of Substantial sons in the next few sales. The sons are an excellent choice for breeding heifers.

REFERENCE
SIRE

S A V RAINFALL 6846

BD: 1/09/2016

Reg #: 18578963

#O C C Paxton 730P
#Coleman Charlo 0256
Bohi Abigale 6014

#S A V 8180 Traveler 004
S A V Blackcap May 4136
#S A V May 2397

O C C Focus 813F
O C C Blackbird 736K
#Sitz Traveler 8180
S A V Abigale 6062
#Sitz Traveler 8180
Boyd Forever Lady 8003
#S A F 598 Bando 5175
S A V May 7238

CE	BW	WW	YW	Milk
9	.2	58	114	26

Rainfall was our choice for calving-ease, performance, phenotype and carcass quality. He gave us the stoutness and body type we were looking for in a light-birth package with excellent breed character. The daughters are clean-fronted with massive body volume and rib-depth, which will help them withstand extreme conditions and gives them the internal capacity it takes to break down poor quality forage and turn it into muscle and fat for survival in our sometimes harsh environment.

REFERENCE
SIRE

TEHAMA BLACKCAP REVOLUTION

BD: 1/09/2016

Reg #: 18578963

Tehama Band 717
#Tehama 717 Band 876
#Tehama Echo B287

#Paramont Ambush 2172
#Tehama Blackcap E406
Blackcap of Tehama C161

#Tehama Band 207
#T Elite Blackbird Y764
Tehama Pacific Scotch 799
Tehama Echo Y622
#Bandalier Eston Durness 42B
E W S Miss Burgess 1720
#Tehama Bando 155
#Blackcap of Tehama Z216

CE	BW	WW	YW	Milk
-5	5.9	77	120	23

Tehama Blackcap Revolution is a bull we have been watching for many years. The bull in the breeding pasture was one of the most impressive bulls I've ever laid eyes on. Charlie Boyd said, "He was one of the best bulls we have ever had walk at Boyd Beef Cattle." The females are excellent and many went on to be donor quality females. Fertility, feet and udders are great. We thought he would click well with our cattle and he definitely did. You will see his progeny trickle in over the next few years. Semen was nearly impossible to find, but we gathered up enough and have been flushing our best cows to him. Muscle mass, bone, excellent feet, productive, fertile daughters with great phenotype and tremendous udder quality. Photos of



his Pathfinder dam and a couple of sisters, along with the many daughters, sons and grand progeny we have seen solidified our decision to use him. His progeny are not frail, chicken-boned light birth calves when they are born, but have noticeable vigor and a will to live in tough calving conditions. The bulls averaged 93 lbs. and heifers averaged 87 lbs. at birth.





LOT 1 ~ S R TERRITORY 007

LOT 1

S R TERRITORY 007

BD: 03/10/20

Reg #: 19932005

#S A V Resource 1441
S A V Territory 7225
 S A V Emblynette 3293

#Sitz Alliance 6595
S R Polly 804
 #SR Polly 323

Rito 707 of Ideal 3407 7075
 S A V Blackcap May 4136
 #S A V 004 Density 4336
 S A V Emblynette 7411
 #Sitz Traveler 8180
 #Sitz Barbaramere Jet 2698
 #O C C Emblazon 854E
 #M H Polly 817

BW	86
ADJ 205	741
WWR	ET

CE	BW	WW	YW	Milk	Dam's Production
5	1.8	67	117	27	6/113

With 56 progeny born at the ranch and a progeny WR of 6/113, Polly 804 is certainly a cornerstone of our program. This Territory son combined with the Maternal Power™ of the Polly cow family will command the attention of the top cattlemen. Sons of Polly 804 are working in many of the top purebred and commercial herds in the region. This rascal is thick-made, deep, soft-middled with excellent body length, masculinity and muscle shape. Not going to be many sons of Polly 804 selling anymore, so get your hands on a good one here.



S R Polly 804 is the dam of Lot 1



Maternal brother purchased by Roger Harstad of N.D. in 2018.



Maternal brother purchased by Pine Coulee Angus of Mont. in 2015.



Maternal brother purchased by Cody Staiger of N.D. in 2016.



LOT 2 ~ S R TORQUE 0121

LOT 2

S R TORQUE 0121

BD: 03/23/20

Reg #: 19932232

#S A V 004 Density 4336
Bruin Torque 5261
Falcon Blackbird 6071

#S A V Resource 1441
S R Miss Wix 680
#S R Miss Wix 3110

#S A V 8180 Traveler 004
S A V May 7238
#Connealy Dateline
#Vermilion Blackbird 5044
Rito 707 of Ideal 3407 7075
S A V Blackcap May 4136
#GDAR Game Day 449
#Miss Wix 145 of Circle V

BW	94
ADJ 205	690
WWR	102

CE	BW	WW	YW	Milk	Dam's Production
1	3.9	56	112	27	3/109

One of the most attractive profiling bulls in the sale. This Torque son has awesome phenotype, muscle shape and definition, extremely long and attractive. His dam has settled to her AI service every year including this year and has a calving interval of 375. She should make Pathfinder status along with her granddam and dam who sports a progeny WR of 6/105 with a 369-day calving interval and settling to her AI service every year. She scored 8.5 for udder and 10 for disposition. Performance with cow power – extreme balance.

LOT 3

S R TORQUE 074

BD: 03/19/20

Reg #: 19932253

#S A V 004 Density 4336
Bruin Torque 5261
Falcon Blackbird 6071

#S A V Resource 1441
S R Lucy 535
S R Lucy 951

#S A V 8180 Traveler 004
S A V May 7238
#Connealy Dateline
#Vermilion Blackbird 5044
Rito 707 of Ideal 3407 7075
S A V Blackcap May 4136
#O C C Great Plains 943G
#S R Lucy 646

BW	97
ADJ 205	773
WWR	115

CE	BW	WW	YW	Milk	Dam's Production
1	3.8	67	124	25	4/106

A performance-oriented Torque with a Maternal Power™ heritage behind him with the Lucy cow family. His dam has settled to her AI service every year and will achieve Pathfinder status this year with a progeny WR of 4/106 and a calving interval of 369 days. Granddam was an excellent producer with a progeny WR 6/102 and had superior fertility settling to her first cycle AI service every year. The Pathfinder 3rd dam had a progeny WR of 6/104. Dam scores 8 for udder quality and 10 for disposition.

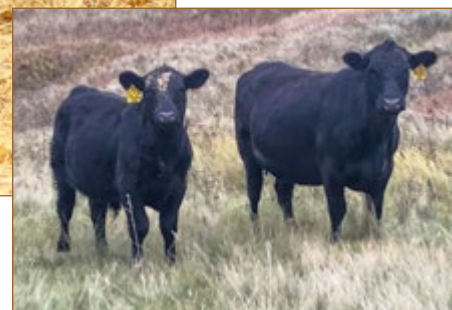

S R Miss Wix 680 and her calf in 2018.



Maternal brother to Lot 2, purchased by Jason Erickson in 2019.



S R Lucy 951 is the maternal granddam of Lot 3

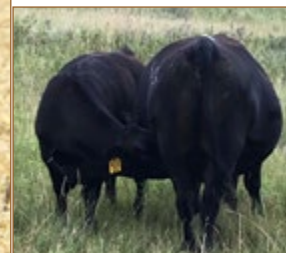
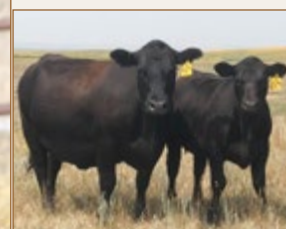

*S R Dorothy Ideal 604
and her calves in 2018
(top) and 2019 (bottom)*

LOT 4 ~ S R RAINFALL 083

LOT 4

S R RAINFALL 083

BD: 03/20/20

Reg #: 19932195

#Coleman Charlo 0256
S A V Rainfall 6846
S A V Blackcap May 4136

#Connealy Capitalist 028
S R Dorothy Ideal 604
S R Dorothy Ideal 471

#O C C Paxton 730P
Bohi Abigale 6014
#S A V 8180 Traveler 004
#S A V May 2397
#S A V Final Answer 0035
Prides Pita of Conanga 8821
Ox Bow Revival 1313
S R Dorothy Ideal 250

BW	79
ADJ 205	772
WWR	114

CE	BW	WW	YW	Milk	Dam's Production
12	-0.8	63	114	25	3/109

Recommended for use on heifers. Wow! What a tank. He ranks right up there as one of the all-time greatest calving-ease prospects we have ever produced. Moderate-framed, massive in his rib shape and volume. He carries a ton of muscle with shape and depth of flank. His highly productive and fertile dam has settled to her AI service every year and carries a progeny weaning ratio of 3/109 and should attain Pathfinder status. She is a legitimate 1,000-1,100 lb. cow that weans a high percentage of her body weight every year. Dam scores a 7 on udder and 10 for disposition. The definition of true profitability at the ranch level with these genetics.



LOT 5 ~ S R RAINFALL 035

LOT 5

S R RAINFALL 035

BD: 03/15/20

Reg #: 19932104

#Coleman Charlo 0256
S A V Rainfall 6846
S A V Blackcap May 4136

#Connealy Reflection
S R Rachel 703
Reich Rachel 588

#O C C Paxton 730P
Bohi Abigale 6014
#S A V 8180 Traveler 004
#S A V May 2397
#Bon View New Design 878
Happy Grill of Conanga 6260
#S A V Resource 1441
#Reich Eota Lass 798

BW	89
ADJ 205	781
WWR	116

CE	BW	WW	YW	Milk	Dam's Production
2	2.7	68	124	27	2/115

Rainfall really clicked with this combination. He really performed to earn a 116 WR. His young dam is doing a great job and settled again to her AI service. His dam scores a 9 for udder and a 10 for disposition and has a 374-day calving interval. His granddam is a beautiful cow that has a progeny WR of 4/102. Nice bull with excellent numbers and a great disposition.

*S R Rachel 703 is the
dam of Lot 5*

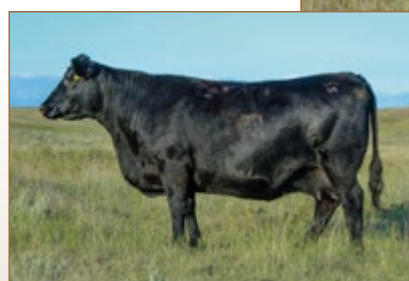

*Reich Rachel 588 is the
granddam of Lot 5*



LOT 6 ~ S R RAINFALL 020

LOT 6

S R RAINFALL 020

BD: 03/13/20

Reg #: 19931954

#Coleman Charlo 0256
S A V Rainfall 6846
S A V Blackcap May 4136

#Koupal Advance 28
S R Eldorene 809
S R Eldorene 609

#O C C Paxton 730P
Bohi Abigale 6014
#S A V 8180 Traveler 004
#S A V May 2397
#Koupal Juneau 797
Koupal Ebonette 734
#Connealy Capitalist 028
S R Eldorene 439

BW	75
ADJ 205	796
WWR	116

CE	BW	WW	YW	Milk	Dam's Production
11	-0.2	67	119	29	1/116

Recommended for use on heifers. The combination of Rainfall, Advance and Capitalist worked here. His highly fertile dam settled again to her first cycle AI service. The Eldorene cow family is one of our original cow families we started with 20 years ago.



Koupal Advance 28

LOT 7

S R RAINFALL 022

BD: 03/13/20

Reg #: 19932110

#Coleman Charlo 0256
S A V Rainfall 6846
S A V Blackcap May 4136

#Connealy Capitalist 028
S R Polly 708
S R Polly 5116

#O C C Paxton 730P
Bohi Abigale 6014
#S A V 8180 Traveler 004
#S A V May 2397
#S A V Final Answer 0035
Prides Pita of Conanga 8821
Ox Bow Revival 1313
S R Polly 061

BW	84
ADJ 205	729
WWR	108

CE	BW	WW	YW	Milk	Dam's Production
8	1	61	111	23	2/101

Recommended for use on heifers. Another low birth Rainfall son you will appreciate. Moderate frame and the phenotype to produce those easy fleshing big-bodied progeny. He weaned off his Capitalist dam at 729 lbs. to ratio 108. His dam scored a 7 for udder quality and an 8 for disposition with a 366-day calving interval.



Connealy Capitalist 028



LOT 8 ~ S R RAINFALL 026



LOT 9 ~ S R RAINFALL 028



S R Emulation XXP 7122 is a full brother to the dam of Lot 9

LOT 8 S R RAINFALL 026

BD: 03/13/20

Reg #: 19932079

#Coleman Charlo 0256
S A V Rainfall 6846
S A V Blackcap May 4136

Sinclair Emulation XXP
S R Sara 877
S R Sara 475

#O C C Paxton 730P
Bohi Abigale 6014
#S A V 8180 Traveler 004
#S A V May 2397
#N Bar Emulation EXT
#N Bar Primrose Y3051
#S A V Resource 1441
S R Sara 522

BW	86
ADJ 205	730
WWR	107

CE	BW	WW	YW	Milk	Dam's Production
3	2.7	62	117	23	1/107

Here is a female making machine. He has multiple generations of Maternal Power™. His dam is perfect uddered and scores a 10 with a disposition score of 9. She settled back to her AI service after weaning a 730 lb bull calf that ratioed 107 as a first calf heifer. We love the XXP females, great disposition, excellent fertility and near perfect udder structure.

LOT 9 S R RAINFALL 028

BD: 03/14/20

Reg #: 19932066

#Coleman Charlo 0256
S A V Rainfall 6846
S A V Blackcap May 4136

Sinclair Emulation XXP
S R Bonnie Belle 874
#S R Bonnie Belle 104

#O C C Paxton 730P
Bohi Abigale 6014
#S A V 8180 Traveler 004
#S A V May 2397
#N Bar Emulation EXT
#N Bar Primrose Y3051
#O C C Paxton 730P
#S R Bonnie Belle 980

BW	84
ADJ 205	757
WWR	111

CE	BW	WW	YW	Milk	Dam's Production
4	2	64	116	26	1/111

We love our XXP daughters. This one did a great job and ratioed 111 with her first calf and bred back again to her first cycle AI service. An excellent bull for fleshing ability, fertility and pounds at weaning—all profitable traits at the ranch level.

LOT 10 S R RAINFALL 023

BD: 03/13/20

Reg #: 19932100

#Coleman Charlo 0256
S A V Rainfall 6846
S A V Blackcap May 4136

Sinclair Emulation XXP
S R Rachel 8110
Reich Rachel 588

#O C C Paxton 730P
Bohi Abigale 6014
#S A V 8180 Traveler 004
#S A V May 2397
#N Bar Emulation EXT
#N Bar Primrose Y3051
#S A V Resource 1441
#Reich Eota Lass 798

BW	83
ADJ 205	677
WWR	99

CE	BW	WW	YW	Milk	Dam's Production
2	2.7	60	114	23	1/99

He is out of one of my favorite two-year-olds on the ranch. She is beautiful in her design with excellent fertility as she settled to her first cycle AI service again. She has an udder quality score of 9 and a disposition score of 10. Granddam has a progeny WR of 4/102.

*Sinclair Emulation XXP
is the maternal grandsire
of Lots 8, 9 and 10*



*Reich Rachel 588 is the
maternal granddam of
Lot 10*

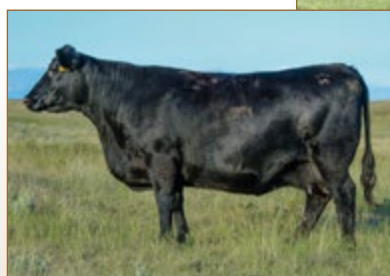



LOT 11 ~ S R TORQUE 0737

LOT 11

S R TORQUE 0737

BD: 03/16/20

Reg #: 19929808

#S A V 004 Density 4336

Bruin Torque 5261

Falcon Blackbird 6071

LT In Reach 7806 of EA

Reich Forever Lady 0258

Reich Forever Lady 829

#S A V 8180 Traveler 004

S A V May 7238

#Connealy Dateline

#Vermilion Blackbird 5044

#Mytty In Focus

EA Emblynette 5001

#B C Matrix 4132

#Reich Forever Lady 6132

BW	96
ADJ 205	776
WWR	106

CE	BW	WW	YW	Milk	Dam's Production
4	2.4	55	105	27	9/103

An excellent individual that sorts to the top of the pen. This long-bodied Torque son is thick and rugged made. His dam exhibits her longevity and fertility by posting a progeny WR of 9/102 with a 366-day calving interval and settled to first cycle AI service. Granddam has a progeny WR 7/101.



Bruin Torque 5261

LOT 12

S R TORQUE 0730

BD: 03/15/20

Reg #: 19929804

#S A V 004 Density 4336

Bruin Torque 5261

Falcon Blackbird 6071

Ox Bow Game Changer 4425

Reich Lady D166

Reich Lady 385

#S A V 8180 Traveler 004

S A V May 7238

#Connealy Dateline

#Vermilion Blackbird 5044

#GDAR Game Day 449

Ox Bow Eola 02

#BC Eagle Eye 110-7

Reich Lady 622

BW	72
ADJ 205	735
WWR	100

CE	BW	WW	YW	Milk	Dam's Production
12	-1.7	49	92	27	3/103

Recommended for use on heifers. A calving-ease son of Torque going back to the proven female makers Game Day and Eagle Eye. His dam settled back to first cycle AI and scores a 10 for disposition and 10 for udder quality.



Clint got to spend a little time with the cows this summer, though not as much time as he would have liked. He toughed it through 6 spine surgeries and multiple weeks at Gillette Children's Hospital in Saint Paul, MN, all the while keeping his happy-go-lucky outlook on life.



S A V Resource 1331

LOT 13 S R TORQUE 0113

BD: 03/22/20

Reg #: 19932208

#S A V 004 Density 4336
Bruin Torque 5261
Falcon Blackbird 6071

#S A V Resource 1441
S R Polly 7108
S R Polly 253

#S A V 8180 Traveler 004
S A V May 7238
#Connealy Dateline
#Vermilion Blackbird 5044
Rito 707 of Ideal 3407 7075
S A V Blackcap May 4136
Sitz Bridger 678X
S R Polly 067

BW	88
ADJ 205	764
WWR	113

CE	BW	WW	YW	Milk	Dam's Production
2	3.1	66	123	27	1/113

A performance-oriented son of Torque that weaned off his Resource dam at 764 lbs. to ratio 113. She settled to her AI service every year and scores 8.5 for udder quality and 9 for disposition. She lost her first calf for unknown reasons at 3 days old so we spiked a twin on her that she didn't get credit for in the AAA system. Nice balanced bull that covers all the bases.

LOT 14 S R TORQUE 0743

BD: 03/18/20

Reg #: 19929813

#S A V 004 Density 4336
Bruin Torque 5261
Falcon Blackbird 6071

#S A V Resource 1441
Reich Rachel 5155
Reich Alice 0234

#S A V 8180 Traveler 004
S A V May 7238
#Connealy Dateline
#Vermilion Blackbird 5044
Rito 707 of Ideal 3407 7075
S A V Blackcap May 4136
S A V Alliance 6850
#Reich Alice K28

BW	98
ADJ 205	754
WWR	103

CE	BW	WW	YW	Milk	Dam's Production
1	3.6	56	107	23	4/97

The Torque x Resource mating has been a good combination for us and this bull is no exception. He weaned off at 754 lbs. to a dam that scores a 9 for udder quality and 10 for disposition. She settled to her AI service again for spring 2021.

LOT 15 S R TORQUE 0726

BD: 03/13/20

Reg #: 19929799

#S A V 004 Density 4336
Bruin Torque 5261
Falcon Blackbird 6071

FairView Rito 7075 3084
Reich Miss Equal D079
Reich Miss Equal 7156

#S A V 8180 Traveler 004
S A V May 7238
#Connealy Dateline
#Vermilion Blackbird 5044
Rito 707 of Ideal 3407 7075
Bohi Lady 1165
#BT Right Time 24J
Reich Miss Equal M25

BW	92
ADJ 205	754
WWR	103

CE	BW	WW	YW	Milk	Dam's Production
6	1	49	92	26	3/106

We have a history of maternal and performance in the lineage of this Torque son. Right Time 24J, Rito 7075, Traveler 004, Density 4336, EXT and Dateline are all maternally oriented sires that had a history of excellent females that produced scale pounding calves.

LOT 16 S R TORQUE 0729

BD: 03/15/20

Reg #: 19929803

#S A V 004 Density 4336
Bruin Torque 5261
Falcon Blackbird 6071

#Basin Payweight 1682
Reich Miss Wix 533
Reich Miss Wix 3260

#S A V 8180 Traveler 004
S A V May 7238
#Connealy Dateline
#Vermilion Blackbird 5044
#Basin Payweight 0065
21AR O Lass 7017
BC Pure Pride 327d
#Reich Miss wix 708

BW	98
ADJ 205	767
WWR	105

CE	BW	WW	YW	Milk	Dam's Production
6	1.9	54	102	27	3/105

This Torque son goes back to the Miss Wix 708 cow Jack was so fond of. He told me many times he'd like to have a herd of cows like her. Excellent choice for making a powerful set of steers and replacement females to build on.



Our kids are actively involved in the day-to-day operations of the ranch.



LOT 17 ~ S R REVOLUTION 099

Flush Brothers

LOT 17 S R REVOLUTION 099
 BD: 03/21/20 Reg #: 19932282

CE	BW	WW	YW	Milk	Dam's Production	BW	ADJ 205
3	3.2	70	114	23	4/101	103	853
						WWR	ET

LOT 18 S R REVOLUTION 0105
 BD: 03/21/20 Reg #: 19932286

#Tehama 717 Band 876
#Tehama Blackcap Revolution
 #Tehama Blackcap E406

#S A V Resource 1441
S R Bonnie Belle 408
 #S R Bonnie Belle 104

Tehama Band 717
 #Tehama Echo B287
 #Paramont Ambush 2172
 Blackcap of Tehama C161
 Rito 707 of Ideal 3407 7075
 S A V Blackcap May 4136
 #O C C Paxton 730P
 #S R Bonnie Belle 980

BW	ADJ 205	WWR
88	750	ET

CE	BW	WW	YW	Milk	Dam's Production
3	3.2	70	114	23	4/101



S R Bonnie Belle 408 is the dam of Lots 17-19



LOT 18 ~ S R REVOLUTION 0105

This is an excellent flush of bulls from our tremendous donor S R Bonnie Belle 408. These bulls exhibit the traits that make ranchers who sell by the pound profitable. They are powerful, big-topped, wide-based, heavy-muscled, great-footed and easy-fleshing. Their beautifully constructed dam has near perfect phenotype and scores a 9 for udder quality and a perfect 10 for disposition. Their proven sire Tehama Blackcap Revolution is known for the raw power and muscle he puts into his male progeny and the easy fleshing, big-bodied, excellent footed, great uddered daughters he produced. The bonus to this group is the proven production, foot quality and fertility of the Bonnie Bell cow family and the Pathfinder 2nd and 3rd dams.



LOT 19 ~ S R REVOLUTION 034



S R Bonnie Belle 408 is the dam of Lots 17-19

LOT 19

S R REVOLUTION 034

BD: 03/15/20

Reg #: 19932279

#Tehama 717 Band 876
#Tehama Blackcap Revolution
#Tehama Blackcap E406

#S A V Resource 1441
S R Bonnie Belle 408
#S R Bonnie Belle 104

Tehama Band 717
#Tehama Echo B287
#Paramont Ambush 2172
Blackcap of Tehama C161
Rito 707 of Ideal 3407 7075
S A V Blackcap May 4136
#O C C Paxton 730P
#S R Bonnie Belle 980

BW	84
ADJ 205	728
WWR	ET

CE	BW	WW	YW	Milk	Dam's Production
3	2.1	69	112	23	4/101



S R Bonnie Belle 798 is a maternal sister to the dam of Lots 17-19



Full brother to the dam of Lots 17-19 purchased by Kellen Unruh of N.D. in our 2017 sale.





LOT 20 ~ S R EMBLAZON 0117



Erianna 1141 of Mc Cumber is the maternal great granddam of Lot 20

LOT 20 S R EMBLAZON 0117

BD: 03/22/20

Reg #: 19931968

#O C C Emblazon 854E
#C C A Emblazon 702
 Limestone Blackcap R128

#Connealy Thunder
S R Erianna 637
 S R Erianna 453

#D H D Traveler 6807
 Dixie Erica of C H 1019
 #Hyline Right Time 338
 Three Trees Blackcap 3337
 #Baldridge Kaboom K243 KCF
 #Parka of Conanga 241
 #S A V Resource 1441
 Erianna 1141 of Mc Cumber

BW	85
ADJ 205	705
WWR	104

CE	BW	WW	YW	Milk	Dam's Production
10	0.8	54	99	23	3/105

We crossed Emblazon 702 on our Thunder daughters the past two years and man did it click. The sisters we are going to calve this spring look beautiful. Lot 20 is a big-ribbed, big-buttred dude that performed well from a dam that has settled to her first cycle AI service every year with a calving interval of 364 days, an udder score of 7 and a disposition score of 10.



LOT 21 ~ S R EMBLAZON 032

LOT 21 S R EMBLAZON 032

BD: 03/15/20

Reg #: 19932075

#O C C Emblazon 854E
#C C A Emblazon 702
 Limestone Blackcap R128

#Connealy Thunder
S R Clova Pride 519
 S R Clova Pride 725

#D H D Traveler 6807
 Dixie Erica of C H 1019
 #Hyline Right Time 338
 Three Trees Blackcap 3337
 #Baldridge Kaboom K243 KCF
 #Parka of Conanga 241
 #B C C Bushwacker 41-93
 M H Clova Pride 834

BW	87
ADJ 205	698
WWR	103

CE	BW	WW	YW	Milk	Dam's Production
10	0.2	52	90	22	4/103

The Clova Pride cow family has been a cornerstone in our breeding program for giving us functional and fertile females. His dam scores a 7 for udder quality and a 10 for disposition and maintains a 366-day calving interval. Granddam has a progeny WR of 8/101. Great granddam produced until she was 15 years old.

S R Clova Pride 725 is the maternal granddam of Lot 21



M H Clova Pride 834 is the maternal great granddam of Lot 21



LOT 22 ~ S R EMBLAZON 065

LOT 22 S R EMBLAZON 065

BD: 03/18/20

Reg #: 19932071

#O C C Emblazon 854E
#C C A Emblazon 702
Limestone Blackcap R128

#Connealy Thunder
S R Betty 5101
S R Betty 3212

#D H D Traveler 6807
Dixie Erica of C H 1019
#Hyline Right Time 338
Three Trees Blackcap 3337
#Baldridge Kaboom K243 KCF
#Parka of Conanga 241
#O C C Great Plains 943G
M H Betty 916

BW	83
ADJ 205	781
WWR	116

CE	BW	WW	YW	Milk	Dam's Production
11	-0.3	53	93	25	4/106

Recommended for use on heifers. Stout long-bodied bull that is bred for producing hard-working profitable females. He smashed the scale down at 781 lbs. to ratio 116. His productive dam is on her way to attaining Pathfinder status and scores a 9 for udder quality and 10 for disposition. She has settled to her first cycle AI service every year and has a calving interval of 368 days.

LOT 24 S R RESOURCE 0718

BD: 03/10/20

Reg #: 19929796

Rito 707 of Ideal 3407 7075
#S A V Resource 1441
S A V Blackcap May 4136

#Connealy Thunder
Reich Lady 303
Reich Lady 149

#R R Rito 707
Ideal 3407 of 1418 076
#S A V 8180 Traveler 004
#S A V May 2397
#Baldridge Kaboom K243 KCF
#Parka of Conanga 241
Reich Final Answer 902
Reich Lady N23

BW	101
ADJ 205	821
WWR	112

CE	BW	WW	YW	Milk	Dam's Production
3	3.2	67	124	19	6/102

It's hard to get away from the mass, power, muscle and width that Resource can put into cattle. This Thunder daughter did an excellent job with this meat wagon weaning off at 821 lbs. to ratio 112.



C C A Emblazon 702 • Sire of Lots 20-23

LOT 23 S R EMBLAZON 0731

BD: 03/15/20

Reg #: 19931914

#O C C Emblazon 854E
#C C A Emblazon 702
Limestone Blackcap R128

#Connealy Mentor 7374
Reich Forever Lady D130
Reich Forever Lady 1180

#D H D Traveler 6807
Dixie Erica of C H 1019
#Hyline Right Time 338
Three Trees Blackcap 3337
#G A R Retail Product
#Executa of Conanga 939
#LT Territory 5824 of EA
Reich Forever Lady 829

BW	88
ADJ 205	761
WWR	104

CE	BW	WW	YW	Milk	Dam's Production
10	1.2	56	103	21	3/104

Curve bending EPD's from a productive cow that hits her mark every year and goes back to Territory, a bull that saw much success in the Reich and Ellingson programs. She has a progeny WR of 3/104 with a 369-day calving interval.

LOT 25 S R RESOURCE 0714

BD: 03/07/20

Reg #: 19929793

Rito 707 of Ideal 3407 7075
#S A V Resource 1441
S A V Blackcap May 4136

#Connealy Mentor 7374
Reich Enchantress 546
Reich Enchantress 694

#R R Rito 707
Ideal 3407 of 1418 076
#S A V 8180 Traveler 004
#S A V May 2397
#G A R Retail Product
#Executa of Conanga 939
#B C C Bushwacker 41-93
Reich Enchantress 948

BW	86
ADJ 205	699
WWR	95

CE	BW	WW	YW	Milk	Dam's Production
6	1.7	48	93	20	4/102

Many greats back in this pedigree. His Mentor dam has settled to her AI service every year and has a progeny WR of 4/102.



S A V Resource 1441



Cassidy became a part of North Dakota Angus Royalty in November, 2020. She is enjoying her time meeting new people as she travels the state to represent the breed at sales and events.



LOT 26 ~ S R SUBSTANTIAL 069

LOT 26 S R SUBSTANTIAL 069

BD: 03/19/20

Reg #: 19932055

#Benfield Substance 8506
Mohnen Substantial 272
Mohnen Glyn Mawr Elba 1758

#Sitz 4 Aces 4551
S R Lady Blue 831
S R Lady Blue 118

#H A Image Maker 0415
Benfield Edella 1105
#LT Territory 5824 of EA
Mohnen Glyn Mawr Elba 1345
#Jauer 353 Traveler 589 27
Sitz Pride 2561
#O C C Paxton 730P
#S R Lady Blue 631

BW	70
ADJ 205	726
WWR	106

CE	BW	WW	YW	Milk	Dam's Production
11	-0.9	60	102	22	1/106

Recommended for use on heifers. The first of a great set of Substantial calving-ease bulls. Dam settled again to first cycle AI service. Granddam has a progeny WR of 5/115 and great granddam progeny WR 7/106.

LOT 28 S R SUBSTANTIAL 047

BD: 03/16/20

Reg #: 19932059

#Benfield Substance 8506
Mohnen Substantial 272
Mohnen Glyn Mawr Elba 1758

#Koupal Advance 28
S R Dorothy Ideal 8166
S R Dorothy Ideal 699

#H A Image Maker 0415
Benfield Edella 1105
#LT Territory 5824 of EA
Mohnen Glyn Mawr Elba 1345
#Koupal Juneau 797
Koupal Ebonette 734
#Connealy Thunder
S R Dorothy Ideal 460

BW	76
ADJ 205	798
WWR	116

CE	BW	WW	YW	Milk	Dam's Production
11	-0.1	68	118	26	1/116

Recommended for use on heifers. The performance of these Substantial sons on first calf heifers has been very good. Dam settled again to AI service and both granddam and great granddam settled to AI service every year of their production. Dam scores a 9 for udder quality and a 7 for disposition.



O C C Paxton 730P



S R Lady Blue 118 is the maternal granddam of Lot 26

LOT 27 S R SUBSTANTIAL 016

BD: 03/12/20

Reg #: 19932050

#Benfield Substance 8506
Mohnen Substantial 272
Mohnen Glyn Mawr Elba 1758

#Sitz 4 Aces 4551
S R Bonnie Belle 8176
#S R Bonnie Belle 104

#H A Image Maker 0415
Benfield Edella 1105
#LT Territory 5824 of EA
Mohnen Glyn Mawr Elba 1345
#Jauer 353 Traveler 589 27
Sitz Pride 2561
#O C C Paxton 730P
#S R Bonnie Belle 980

BW	67
ADJ 205	789
WWR	115

CE	BW	WW	YW	Milk	Dam's Production
12	-0.9	69	115	23	1/115

Recommended for use on heifers. 789 pound scale pounder here from a dam that settled again to first cycle AI service. Pathfinder 2nd dam and Pathfinder 3rd dam.

LOT 29 S R SUBSTANTIAL 056

BD: 03/17/20

Reg #: 19932057

#Benfield Substance 8506
Mohnen Substantial 272
Mohnen Glyn Mawr Elba 1758

#Koupal Advance 28
S R Erianna 8137
S R Erianna 637

#H A Image Maker 0415
Benfield Edella 1105
#LT Territory 5824 of EA
Mohnen Glyn Mawr Elba 1345
#Koupal Juneau 797
Koupal Ebonette 734
#Connealy Thunder
S R Erianna 453

BW	73
ADJ 205	741
WWR	108

CE	BW	WW	YW	Milk	Dam's Production
13	-0.9	65	113	25	1/108

Recommended for use on heifers. The Advance daughters did a nice job raising their first calves. His dam settled again to her AI service and scored a 9 for udder quality and a 6 for disposition. Granddam has a progeny WR of 3/105 and has settled to her AI service every year.

LOT 30 S R SUBSTANTIAL 0704

BD: 02/24/20

Reg #: 19929833

#Benfield Substance 8506
Mohnen Substantial 272
Mohnen Glyn Mawr Elba 1758

#Connealy Reflection
Reich Emmy F522
Reich Emmy D061

#H A Image Maker 0415
Benfield Edella 1105
#LT Territory 5824 of EA
Mohnen Glyn Mawr Elba 1345
#Bon View New Design 878
Happy Grill of Conanga 6260
FairView Rito 7075 3084
Reich Emmy 0128

BW	86
ADJ 205	746
WWR	108

CE	BW	WW	YW	Milk	Dam's Production
3	1.1	54	97	20	1/108

Reflection daughter did a nice job on her first calf and has a good disposition. The Substantial calves have tremendous vigor at birth and a will to live – an important trait for survival in rough conditions.

LOT 31 S R SUBSTANTIAL 0708

BD: 02/25/20

Reg #: 19929830

#Benfield Substance 8506
Mohnen Substantial 272
Mohnen Glyn Mawr Elba 1758

#H A Image Maker 0415
Benfield Edella 1105
#LT Territory 5824 of EA
Mohnen Glyn Mawr Elba 1345
#S A V 004 Density 4336
Falcon Blackbird 6071
#Connealy Thunder
Reich Beauty 2206

BW	72
ADJ 205	723
WWR	105

Bruin Torque 5261
Reich Beauty F247
Reich Beauty 419

CE	BW	WW	YW	Milk	Dam's Production
12	-1.2	54	98	23	1/105

Recommended for use on heifers.



Bruin Torque 5261

LOT 32 S R SUBSTANTIAL 0703

BD: 02/23/20

Reg #: 19929825

#Benfield Substance 8506
Mohnen Substantial 272
Mohnen Glyn Mawr Elba 1758

#H A Image Maker 0415
Benfield Edella 1105
#LT Territory 5824 of EA
Mohnen Glyn Mawr Elba 1345
#S A V 004 Density 4336
Falcon Blackbird 6071
O C C Legend 616L
Reich Heroine N61

BW	72
ADJ 205	713
WWR	103

Bruin Torque 5261
Reich Heroine F140
Reich Heroine 781

CE	BW	WW	YW	Milk	Dam's Production
13	-1.4	52	93	20	1/103

Recommended for use on heifers.

LOT 33 S R SUBSTANTIAL 0705

BD: 02/24/20

Reg #: 19929826

#Benfield Substance 8506
Mohnen Substantial 272
Mohnen Glyn Mawr Elba 1758

#H A Image Maker 0415
Benfield Edella 1105
#LT Territory 5824 of EA
Mohnen Glyn Mawr Elba 1345
E A Main Attraction 8014
E A Landmark 823
#Connealy Thunder
Reich Elba 2116

BW	72
ADJ 205	777
WWR	113

Ellingson Attraction 3326
Reich Elba F218
Reich Elba 444

CE	BW	WW	YW	Milk	Dam's Production
12	-0.9	58	102	22	1/113

Recommended for use on heifers.

LOT 34 S R SUBSTANTIAL 0706

BD: 02/24/20

Reg #: 19929827

#Benfield Substance 8506
Mohnen Substantial 272
Mohnen Glyn Mawr Elba 1758

#H A Image Maker 0415
Benfield Edella 1105
#LT Territory 5824 of EA
Mohnen Glyn Mawr Elba 1345
Ox Bow Game Day 3323
#Reich Beauty 1158
#B C Matrix 4132
Reich Annie 770

BW	82
ADJ 205	761
WWR	110

Reich 3323 Game Day 5210
Reich Annie F277
Reich Annie 0117

CE	BW	WW	YW	Milk	Dam's Production
8	1.1	58	100	21	1/110

Recommended for use on heifers.

LOT 35 S R SUBSTANTIAL 0702

BD: 02/23/20

Reg #: 19929824

#Benfield Substance 8506
Mohnen Substantial 272
Mohnen Glyn Mawr Elba 1758

#H A Image Maker 0415
Benfield Edella 1105
#LT Territory 5824 of EA
Mohnen Glyn Mawr Elba 1345
Ellingson Scotsman 0010
EA Queen Dolly 7813
Reich Territory 1155
Reich Rose 824

BW	70
ADJ 205	754
WWR	109

Ellingson Statistics 2168
Reich Rose F110
Reich Rose 3268

CE	BW	WW	YW	Milk	Dam's Production
15	-2.1	55	93	21	1/109

Recommended for use on heifers.

LOT 36 S R SUBSTANTIAL 0701

BD: 02/20/20

Reg #: 19929795

#Benfield Substance 8506
Mohnen Substantial 272
Mohnen Glyn Mawr Elba 1758

#H A Image Maker 0415
Benfield Edella 1105
#LT Territory 5824 of EA
Mohnen Glyn Mawr Elba 1345
Ellingson Scotsman 0010
EA Queen Dolly 7813
Reich Bandwagon 906
Tokach Primrose Lady 3316

BW	64
ADJ 205	676
WWR	98

Ellingson Statistics 2168
Reich Primrose Lady F112
Reich Primrose Lady 2103

CE	BW	WW	YW	Milk	Dam's Production
15	-2.9	44	75	21	1/98

Recommended for use on heifers.

LOT 37 S R SUBSTANTIAL 0709

BD: 02/25/20

Reg #: 19929828

#Benfield Substance 8506
Mohnen Substantial 272
Mohnen Glyn Mawr Elba 1758

#H A Image Maker 0415
Benfield Edella 1105
#LT Territory 5824 of EA
Mohnen Glyn Mawr Elba 1345
E A Main Attraction 8014
E A Landmark 823
BC Pure Pride 327d
Reich Enchantress 055

BW	88
ADJ 205	820
WWR	119

Ellingson Attraction 3326
Reich Enchantress F181
Reich Enchantress 5295

CE	BW	WW	YW	Milk	Dam's Production
3	1.9	69	117	23	1/119

Larger statured bull from a first calf Attraction daughter. The Attraction cattle have more scale and size to them. He performed well weaning off at 820 lbs. to ratio 119. Dam and granddam both settled to their AI service every year.



PROVEN, BALANCED COW-MAKERS

Our cattle are backed by generations of proven, efficient genetics, emphasizing calving ease, fleshing ability, productivity, udder & foot quality, disposition, structure and fertility.





VISITORS ALWAYS WELCOME!

Visit us in person or online and follow us on social media for updates.

www.StrommenRanch.com



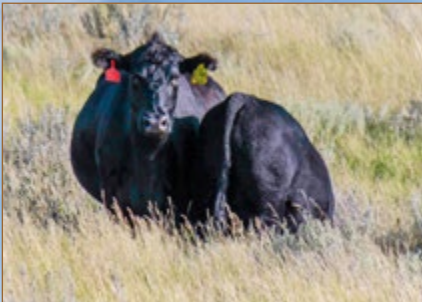

"IF YOU CAN'T PUT YOUR HEAD
ON YOUR PILLOW AT NIGHT AND
VISUALIZE YOUR IDEAL COW,
THE ODDS OF YOU MAKING ONE
ARE VERY, VERY SLIM."

"I AM ANGUS: ED OLIVER, GEORGIA"



OUR CATTLE *Thrive* IN A GRASS-BASED, NO-FRILLS ENVIRONMENT

From the beginning, we've been laser-focused on producing Angus cattle that prosper in a no-frills environment: moderate-framed, high-volume, easy-fleshing, productive cows with good feet, great udders and a quiet disposition. We expect our cows to re-breed quickly and wean a calf that is a high percentage of its dam's bodyweight, year after year. Our cows have consistently increased weaning weights while increasing the percentage of cows that re-breed in the first 21 days. You won't find any lick tubs or creep feeders hidden behind the hills of our pastures. **Cattle that can do more with less – that's our definition of MATERNAL POWER™!**

From the beginning, we've also been very particular about the sires we select. **We hate surprises.** That's why we use a small group of proven, balanced-trait AI sires on our cows each year. We conduct a tremendous amount of research – evaluating the generations of genetics behind a bull, as well as his progeny – before we commit. A powerful, consistent cowherd cannot be

built using a "little-bit-of-this-little-bit-of-that" strategy to sire selection. You must have a plan and a clear vision of what your ideal cow is.

We know what it is like to start from scratch – and how important it is to make cattle work for you, instead of the other way around. As your seedstock provider, we want your operations to be profitable and sustainable for generations – regardless of the market. **We believe you can achieve this by developing your own herd of efficient, problem-free livestock backed by Strommen Ranch MATERNAL POWER™ Angus genetics.**

We invite you to attend our Maternal POWER™ Angus Bull Sale, **Feb. 20, 2021**, starting at 3 p.m. at the ranch, Fort Rice, N.D. Our bulls' pedigrees are stacked with six to eight generations of proven, balanced, female-making genetics and we stand behind them with an industry-leading guarantee, exceptional customer service, and a powerful, maternally oriented herd. 



LOT 38 ~ S R REVOLUTION 0129

LOT 38

S R REVOLUTION 0129

BD: 03/25/20

Reg #: 19932183

#Tehama 717 Band 876
#Tehama Blackcap Revolution
#Tehama Blackcap E406

Sinclair Emulation XXP
S R Dorothy Ideal 7100
S R Dorothy Ideal 460

Tehama Band 717
#Tehama Echo B287
#Paramont Ambush 2172
Blackcap of Tehama C161
#N Bar Emulation EXT
#N Bar Primrose Y3051
#S A V Resource 1441
Ideal 4535 of 7451 5467

BW	98
ADJ 205	836
WWR	124

CE	BW	WW	YW	Milk	Dam's Production
-6	5.5	82	136	23	2/114

Power bull here. He came across the scale at 836 lbs. to ratio 124 against his contemporaries. His dam is one of my favorite XXP daughters and scores a 10 for udder quality and a 10 for disposition. She settled to her AI service again and has a calving interval of 359 days. He has extreme performance numbers and will definitely have progeny that smash down the scales. We are thrilled with the Blackcap Revolution progeny and we will have his progeny for the next few years.



LOT 39 ~ S R REVOLUTION 0108



Tehama Blackcap Revolution

LOT 39

S R REVOLUTION 0108

BD: 03/22/20

Reg #: 19932304

#Tehama 717 Band 876
#Tehama Blackcap Revolution
#Tehama Blackcap E406

#O C C Paxton 730P
S R Lady Barbara 3103
S R Lady Barbara 049

Tehama Band 717
#Tehama Echo B287
#Paramont Ambush 2172
Blackcap of Tehama C161
O C C Focus 813F
O C C Blackbird 736K
#Sitz Alliance 6595
MH Lady Barbara 2101

BW	106
ADJ 205	755
WWR	112

CE	BW	WW	YW	Milk	Dam's Production
-3	5.5	66	107	19	6/95

Blackcap Revolution is a rare sire in the context of true muscle and performance yet being an exceptional female producer. He has attained Pathfinder status for the superior fertility and production his daughters have achieved. Lot 39's dam has settled to her first cycle AI service every year with a 364-day calving interval. Lot 39 is a thick, stout, massive individual that will add pay weight to your calf crop that you will realize sale day!



LOT 40 ~ S R RAINFALL 039



LOT 41 ~ S R RAINFALL 061

Flush Brothers

LOT 40

S R RAINFALL 039

BD: 03/16/20

Reg #: 19952424

CE	BW	WW	YW	Milk	Dam's Production	ADJ 205	WWR
5	1.2	48	94	27	6/105	691	ET

LOT 41

S R RAINFALL 061

BD: 03/18/20

Reg #: 19952427

#Coleman Charlo 0256
S A V Rainfall 6846
 S A V Blackcap May 4136

#O C C Paxton 730P
 Bohi Abigale 6014
 #S A V 8180 Traveler 004
 #S A V May 2397
 #Sitz Traveler 8180
 #Sitz Barbaramere Jet 2698
 #High Valley 4C6 Ambush
 Sitz Everelda Entense 023

BW	ADJ 205	WWR
83	703	ET

#Sitz Alliance 6595
#S R Everelda Entense 376
 Sitz Everelda Entense 4968

CE	BW	WW	YW	Milk	Dam's Production
5	0.9	50	97	27	6/105

Here are a couple of my favorite bulls in the pen. These full ET brothers out of our S R Everelda Entense 376 cow are complete in their design, attractive made bulls that stick out in the pen. Their dam was selected for the donor pen based on her fertility record of always calving in the first cycle, good udder, excellent feet and good disposition with a production record of 6/105. Take both of these bulls home and build a cowherd.



S A V Rainfall 6846



S R Everelda Entense 376 is the dam of Lots 40-41



Lot 41 • S R Rainfall 061



LOT 42 ~ S R BLACK CEDAR 0712

LOT 42 S R BLACK CEDAR 0712

BD: 03/07/20

Reg #: 19938473

#C H Quantum 6247
#**Cole Creek Black Cedar 46P**
Cole Creek Clova Juanada 67

#Basin Payweight 1682
Reich **Lucy 512**
Reich Lucy 302

#C H Quantum 3330
C H Blackbird 0136
#A A R Windy Ridge 523
Cole Creek Clova Juanada 811
#Basin Payweight 006S
21AR O Lass 7017
#Connealy Thunder
Reich Lucy 1254

BW	92
ADJ 205	796
WWR	109

CE	BW	WW	YW	Milk	Dam's Production
5	1.3	53	96	25	4/104

Outcross pedigree in this super long-bodied powerful Black Cedar son. His dam has settled to her first cycle AI service every year and maintains a 369-day calving interval.

LOT 43 S R BLACK CEDAR 0752

BD: 03/21/20

Reg #: 19938667

#C H Quantum 6247
#**Cole Creek Black Cedar 46P**
Cole Creek Clova Juanada 67

#Connealy Thunder
#**V Reich Annie 447**
V Reich Annie 231

#C H Quantum 3330
C H Blackbird 0136
#A A R Windy Ridge 523
Cole Creek Clova Juanada 811
#Baldridge Kaboom K243 KCF
#Parka of Conanga 241
#S A V Final Answer 0035
Reich In Focus 060

BW	103
ADJ 205	787
WWR	107

CE	BW	WW	YW	Milk	Dam's Production
1	3.3	52	94	24	5/106

Black Cedar crossed with the Thunder daughters well and Lot 43 shows with his 787 lb. weaning weight and 107 ratio. His Pathfinder dam has settled to her first cycle AI service every year, has a great disposition and maintains a 364-day calving interval.

LOT 44 S R BLACK CEDAR 0717

BD: 03/09/20

Reg #: 19938687

#C H Quantum 6247
#**Cole Creek Black Cedar 46P**
Cole Creek Clova Juanada 67

S A V New Design 3140
#**Reich Blackcap Lady 9170**
#Reich Blackcap Lady 4141

#C H Quantum 3330
C H Blackbird 0136
#A A R Windy Ridge 523
Cole Creek Clova Juanada 811
#Bon View New Design 1407
S A V Queen 1061
S A V 2700 Right Time 7247
G D A R Blackcap Lady 3255

BW	86
ADJ 205	721
WWR	98

CE	BW	WW	YW	Milk	Dam's Production
7	0	33	61	25	10/104

If maternal strength and longevity are important to you, Lot 44 should be towards the top of your list. He has excellent phenotype from a 12-year-old second generation Pathfinder dam that maintains a 363-day calving interval and settled to her AI service again this year.

LOT 45 S R BLACK CEDAR 0749

BD: 03/19/20

Reg #: 19938674

#C H Quantum 6247
#**Cole Creek Black Cedar 46P**
Cole Creek Clova Juanada 67

#Connealy Thunder
#**Reich Karama 341**
Reich Karama 1230

#C H Quantum 3330
C H Blackbird 0136
#A A R Windy Ridge 523
Cole Creek Clova Juanada 811
#Baldridge Kaboom K243 KCF
#Parka of Conanga 241
S A V Alliance 6850
Reich Karama 401

BW	97
ADJ 205	775
WWR	106

CE	BW	WW	YW	Milk	Dam's Production
2	2.3	51	92	22	6/107

Out of Black Cedar and an excellent Pathfinder Thunder daughter. His dam maintains a 364-day calving interval and settled to her AI service again.



LOT 46 ~ S R BLACK CEDAR 0720

LOT 46 S R BLACK CEDAR 0720

BD: 03/11/20

Reg #: 19938669

#C H Quantum 6247
#Cole Creek Black Cedar 46P
Cole Creek Clova Juanada 67

#Connealy Thunder
Reich Enchantress 315
Reich Enchantress 156

#C H Quantum 3330
C H Blackbird 0136
#A A R Windy Ridge 523
Cole Creek Clova Juanada 811
#Baldridge Kaboom K243 KCF
#Parka of Conanga 241
#B C Matrix 4132
Reich Enchantress 694

BW	68
ADJ 205	707
WWR	96

CE	BW	WW	YW	Milk	Dam's Production
13	-2.2	41	73	21	6/95

Recommended for use on heifers. Another Black Cedar x Thunder combination and he will stick out in the pen. Muscle mass and depth of body. His Thunder dam goes back to a great bull in Matrix. His quiet natured dam has a history of low birth progeny and his granddam has a progeny WR of 8/101.

LOT 48 S R REVOLVER 0736

BD: 03/16/20

Reg #: 19929807

Rito 707 of Ideal 3407 7075
FairView Rito 7075 3084
Bohi Lady 1165

#Mytty In Focus
Reich In Focus 060
V Reich Annie 535

#R R Rito 707
Ideal 3407 of 1418 076
#N Bar Emulation EXT
Ideal 4465 of 6807 4286
#S A F Focus of E R
Mytty Countess 906
#S A V 8180 Traveler 004
V Reich Annie N49

BW	78
ADJ 205	654
WWR	89

CE	BW	WW	YW	Milk	Dam's Production
15	-2.9	34	62	19	8/98

Recommended for use on heifers. Nice, smooth pattern Revolver son. Multiple generation calving-ease pedigree.

LOT 47 S R REVOLVER 0742

BD: 03/18/20

Reg #: 19929812

Rito 707 of Ideal 3407 7075
FairView Rito 7075 3084
Bohi Lady 1165

#Connealy Mentor 7374
Reich Miss Equal D115
Reich Miss Equal 170

#R R Rito 707
Ideal 3407 of 1418 076
#N Bar Emulation EXT
Ideal 4465 of 6807 4286
#G A R Retail Product
#Executa of Conanga 939
#S A V Final Answer 0035
Reich Miss Equal 632

BW	79
ADJ 205	852
WWR	116

CE	BW	WW	YW	Milk	Dam's Production
14	-2.2	57	98	22	3/109

Recommended for use on heifers. The first of many impressive Revolver sons. Dam should make Pathfinder status this year. She maintains a 368-day calving interval with a progeny WR of 3/109 and settled again to her AI service.

LOT 49 S R BLACK CEDAR 0716

BD: 03/09/20

Reg #: 19938686

#C H Quantum 6247
#Cole Creek Black Cedar 46P
Cole Creek Clova Juanada 67

S A V Alliance 6850
Reich Blackcap 0199
#Leachman Blackcap 0121

#C H Quantum 3330
C H Blackbird 0136
#A A R Windy Ridge 523
Cole Creek Clova Juanada 811
#Sitz Alliance 6595
#S A V Priscilla 8104
#Connealy Frontline
Leachman Blackcap 1079

BW	92
ADJ 205	732
WWR	100

CE	BW	WW	YW	Milk	Dam's Production
3	2.7	42	72	21	9/96

The dam of Lot 47 is out of an Alliance son that was an excellent bull Jack purchased from SAV. He had roughly 15 daughters that were in production and a high percentage made it late into their life. Lot 47's 10-year-old dam scored near perfect on both disposition and udder quality and maintained a 365-day calving interval.



LOT 50 ~ S R REVOLVER 0727

LOT 50 S R REVOLVER 0727

BD: 03/14/20

Reg #: 19929800

Rito 707 of Ideal 3407 7075
FairView Rito 7075 3084
 Bohi Lady 1165

Reich Territory 1155
#Reich Enchantress 5125
 Reich Enchantress 392

#R R Rito 707
 Ideal 3407 of 1418 076
 #N Bar Emulation EXT
 Ideal 4465 of 6807 4286
 #LT Territory 5824 of EA
 #Reich Miss wix 708
 #BC Eagle Eye 110-7
 Reich Enchantress 803

BW	92
ADJ 205	731
WWR	100

CE	BW	WW	YW	Milk	Dam's Production
11	-0.4	44	78	21	4/105

Pathfinder dam has a progeny WR of 4/105 and a 365-day calving interval. Attractive, thick made bull.

LOT 51 S R REVOLVER 0733

BD: 03/15/20

Reg #: 19929805

Rito 707 of Ideal 3407 7075
FairView Rito 7075 3084
 Bohi Lady 1165

Ox Bow Game Day 3323
Reich Blackcap Lady D269
 Reich Blackcap Lady 326

#R R Rito 707
 Ideal 3407 of 1418 076
 #N Bar Emulation EXT
 Ideal 4465 of 6807 4286
 #GDAR Game Day 449
 Ox Bow Lucy 433
 #Connealy Thunder
 Reich Blackcap Lady 1217

BW	94
ADJ 205	782
WWR	107

CE	BW	WW	YW	Milk	Dam's Production
8	0.9	52	91	21	3/101

LOT 52 S R REVOLVER 0747

BD: 03/19/20

Reg #: 19929817

Rito 707 of Ideal 3407 7075
FairView Rito 7075 3084
 Bohi Lady 1165

#Basin Payweight 1682
Reich Blackbird 531
 #Reich Blackbird 3126

#R R Rito 707
 Ideal 3407 of 1418 076
 #N Bar Emulation EXT
 Ideal 4465 of 6807 4286
 #Basin Payweight 006S
 21AR O Lass 7017
 BC Pure Pride 327d
 #Reich Blackbird 1146

BW	86
ADJ 205	714
WWR	97

CE	BW	WW	YW	Milk	Dam's Production
11	-1	45	80	23	4/102

Recommended for use on heifers. Dam has a history of light birth progeny and is out of a second generation Pathfinder. Calving ease, production and cow power.



It's getting harder and harder to catch Cooper on camera. "I'd just rather work when there's ranch work to do," he told mom one day.

DVAuction
 Broadcasting Real-Time Auctions



Can't make the sale? **Bid from home with DV Auction's "real-time" internet bidding service!** Buying online is as easy as 1, 2, 3...

1. Create an account at www.dvauction.com under the "register" tab.
2. Apply for bidding approval by clicking on the "details" tab at least 24 hours prior to the auction - a DV representative will notify you when you are approved.
3. Tune in for the sale and make your purchases!

After the sale, contact Aaron to arrange transportation and payment. High speed internet is required for successful bidding - be sure to check the lag-time monitor in the top left corner to ensure real-time broadcasts.

Proxy Bidding: If you can't make time to watch the sale, register a proxy bid and DVAuction represent your bid while you're away. Look for the "proxy bid" tab on the auction listing and fill in your maximum bids. They'll handle the rest!

Having troubles? During the auction, you can type a message to the operator at any time for assistance. DVAuction support can always be reached at (402) 474-5557.



LOT 53 ~ S R REVOLVER 0739

LOT 53

S R REVOLVER 0739

BD: 03/17/20

Reg #: 19929810

Rito 707 of Ideal 3407 7075
FairView Rito 7075 3084
 Bohi Lady 1165

#S A V Priority 7283
Reich Annie 504
 Reich Annie 305

#R R Rito 707
 Ideal 3407 of 1418 076
 #N Bar Emulation EXT
 Ideal 4465 of 6807 4286
 #S A V Final Answer 0035
 #S A V Blackcap May 5530
 #Connealy Thunder
 Reich Annie 111

BW	83
ADJ 205	747
WWR	102

CE	BW	WW	YW	Milk	Dam's Production
12	-1.7	50	87	17	4/96

Recommended for use on heifers. One of our favorite Revolver sons. He is super gentle with excellent structure. He will be easy to find – one of the top calving-ease prospects.



LOT 55 ~ S R REVOLVER 0723

LOT 54

S R REVOLVER 0738

BD: 03/17/20

Reg #: 19929809

Rito 707 of Ideal 3407 7075
FairView Rito 7075 3084
 Bohi Lady 1165

#S A V Final Answer 0035
Reich Malinda D142
 Reich Malinda 3202

#R R Rito 707
 Ideal 3407 of 1418 076
 #N Bar Emulation EXT
 Ideal 4465 of 6807 4286
 #Sitz Traveler 8180
 S A V Emulous 8145
 LT In Reach 7806 of EA
 Reich Malinda 1138

BW	84
ADJ 205	740
WWR	101

CE	BW	WW	YW	Milk	Dam's Production
13	-1.9	44	78	20	3/100

Recommended for use on heifers.

LOT 55

S R REVOLVER 0723

BD: 03/11/20

Reg #: 19929794

Rito 707 of Ideal 3407 7075
FairView Rito 7075 3084
 Bohi Lady 1165

#Connealy Mentor 7374
K Reich Alice 578
 K Reich Alice 9144

#R R Rito 707
 Ideal 3407 of 1418 076
 #N Bar Emulation EXT
 Ideal 4465 of 6807 4286
 #G A R Retail Product
 #Executa of Conanga 939
 #Mytty In Focus
 K Reich Alice 626

BW	78
ADJ 205	800
WWR	109

CE	BW	WW	YW	Milk	Dam's Production
15	-2.9	50	87	20	4/103

Recommended for use on heifers.



LOT 56 ~ S R TORQUE 0745

LOT 56 S R TORQUE 0745

BD: 03/18/20

Reg #: 19929815

#S A V 004 Density 4336
Bruin Torque 5261
 Falcon Blackbird 6071
 BC Pure Pride 327d
Reich Blackcap 5254
 Reich Blackcap 164

#S A V 8180 Traveler 004
 S A V May 7238
 #Connealy Dateline
 #Vermilion Blackbird 5044
 #B C Lookout 7024
 #B C Pure Pride 110 825J 327
 Reich Final Answer 902
 #Leachman Blackcap 0121

BW	88
ADJ 205	705
WWR	96

CE	BW	WW	YW	Milk	Dam's Production
8	1.2	45	84	26	4/98

The easiest way to add pay weight at weaning time is to add length of body. These Torque sons will push the scales down with their added length. His dam settled to her AI date and has an excellent disposition and good udder quality.

LOT 57 S R TORQUE 0722

BD: 03/11/20

Reg #: 19929797

#S A V 004 Density 4336
Bruin Torque 5261
 Falcon Blackbird 6071
 Reich Bandwagon 906
Reich Jaynbee Alice 4113
 Jaynbee Alice 516P

#S A V 8180 Traveler 004
 S A V May 7238
 #Connealy Dateline
 #Vermilion Blackbird 5044
 #L T Bandwagon 3105
 Reich Malinda 775
 Thomas Precision E161 2105
 Jaynbee Alice 382

BW	88
ADJ 205	716
WWR	98

CE	BW	WW	YW	Milk	Dam's Production
6	0.8	43	80	27	5/99

LOT 58 S R TORQUE 0746

BD: 03/18/20

Reg #: 19929816

#S A V 004 Density 4336
Bruin Torque 5261
 Falcon Blackbird 6071
 Ox Bow Game Day 3323
Reich Enchantress 5266
 #Reich Enchantress 898

#S A V 8180 Traveler 004
 S A V May 7238
 #Connealy Dateline
 #Vermilion Blackbird 5044
 #GDAR Game Day 449
 Ox Bow Lucy 433
 #LT Territory 5824 of EA
 Jaynbee Enchantress 442P

BW	96
ADJ 205	760
WWR	104

CE	BW	WW	YW	Milk	Dam's Production
1	4	60	112	26	4/102

LOT 59 S R TORQUE 0754

BD: 03/21/20

Reg #: 19929822

#S A V 004 Density 4336
Bruin Torque 5261
 Falcon Blackbird 6071
 #Basin Payweight 1682
Reich Lady D045
 Reich Lady 4114

#S A V 8180 Traveler 004
 S A V May 7238
 #Connealy Dateline
 #Vermilion Blackbird 5044
 #Basin Payweight 0065
 21AR O Lass 7017
 #BC Eagle Eye 110-7
 Reich Lady 0115

BW	104
ADJ 205	808
WWR	110

CE	BW	WW	YW	Milk	Dam's Production
1	3.4	64	119	29	3/114

LOT 60 S R TORQUE 0724

BD: 03/12/20

Reg #: 19929798

#S A V 004 Density 4336
Bruin Torque 5261
 Falcon Blackbird 6071
 #C C A Emblazon 702
Reich Enchantress D099
 Reich Enchantress 1187

#S A V 8180 Traveler 004
 S A V May 7238
 #Connealy Dateline
 #Vermilion Blackbird 5044
 #O C C Emblazon 854E
 Limestone Blackcap R128
 #B C Matrix 4132
 Reich Enchantress 7105

BW	95
ADJ 205	717
WWR	98

CE	BW	WW	YW	Milk	Dam's Production
7	1.7	49	96	24	3/99

LOT 61 S R TORQUE 0728

BD: 03/14/20

Reg #: 19929801

#S A V 004 Density 4336
Bruin Torque 5261
 Falcon Blackbird 6071
 Reich Matrix 8113
Reich Blackcap 0222
 Reich Blackcap 6117

#S A V 8180 Traveler 004
 S A V May 7238
 #Connealy Dateline
 #Vermilion Blackbird 5044
 #B C Matrix 4132
 #Reich Patricia 909
 SUA Legend 404P
 Reich Blackcap 4134

BW	92
ADJ 205	725
WWR	99

CE	BW	WW	YW	Milk	Dam's Production
5	1.6	44	83	25	9/99

LOT 62 S R TORQUE 0750

BD: 03/20/20

Reg #: 19929819

#S A V 004 Density 4336
Bruin Torque 5261
 Falcon Blackbird 6071
 #BC Eagle Eye 110-7
#Reich Heroine 3171
 Reich Heroine 781

#S A V 8180 Traveler 004
 S A V May 7238
 #Connealy Dateline
 #Vermilion Blackbird 5044
 #B C Lookout 7024
 #B C Pure Pride Erica D 110
 O C C Legend 616L
 Reich Heroine N61

BW	103
ADJ 205	755
WWR	103

CE	BW	WW	YW	Milk	Dam's Production
0	4	56	105	24	6/103



LOT 63 ~ S R RAINDANCE 053



S R Polly 804 is the maternal granddam of Lot 63

LOT 63

S R RAINDANCE 053

BD: 03/16/20

Reg #: 19932352

#Coleman Charlo 0256
S A V Raindance 6848
S A V Blackcap May 4136

#Leachman Right Time
S R Polly 6123
S R Polly 804

#O C C Paxton 730P
Bohi Abigale 6014
#S A V 8180 Traveler 004
#S A V May 2397
#N Bar Emulation EXT
Leachman Erica 0025
#Sitz Alliance 6595
#SR Polly 323

BW	88
ADJ 205	736
WWR	109

CE	BW	WW	YW	Milk	Dam's Production
5	1.8	59	108	22	3/100

An excellent Raindance son out of our Polly cow family-a cornerstone in our program. Many Maternal Power™ greats in this bulls' ancestry-Right Time, Alliance, Emblazon, Paxton, Traveler 004. Dam has settled to her AI service again and has a 370-day calving interval. Granddam is a matriarch to our program and has a progeny WR 6/113. Dam scored a 9 for udder quality and 10 for disposition had a slight vertical crack started in a front foot.



Maternal brother of Lot 64 purchased by Lance Giannonatti in 2019

LOT 64

S R RAINDANCE 084

BD: 03/20/20

Reg #: 19932356

#Coleman Charlo 0256
S A V Raindance 6848
S A V Blackcap May 4136

#H A Image Maker 0415
S R Barbaramere Nell 412
Sitz Barbaramere Nell 798

#O C C Paxton 730P
Bohi Abigale 6014
#S A V 8180 Traveler 004
#S A V May 2397
#Hero 6267 of R R 2418
H A Rito Blackcap 9038
#O C C Bonanza 880B
Sitz Barbaramere Nell 2075

BW	83
ADJ 205	651
WWR	96

CE	BW	WW	YW	Milk	Dam's Production
9	0.6	55	99	22	5/101

Recommended for use on heifers. Dam is a beautiful cow with good production, excellent feet and disposition. She has settled to her AI service 5 out of 6 years and maintains a 364-day calving interval.



S R Barbaramere Nell 412 is the dam of Lot 64



LOT 65 ~ S R REVOLVER 0741



LT Bandwagon 3105 is the maternal grandsire of Lot 65 and Maternal Great Grandsire of Lot 66

LOT 65 S R REVOLVER 0741

BD: 03/18/20

Reg #: 19929811

Rito 707 of Ideal 3407 7075
FairView Rito 7075 3084
Bohi Lady 1165

#L T Bandwagon 3105
Reich Lady 011
Reich Lady 885

#R R Rito 707
Ideal 3407 of 1418 076
#N Bar Emulation EXT
Ideal 4465 of 6807 4286
#Leachman Right Time
L T Ms Vikings Value 0256
#LT Territory 5824 of EA
Jaynbee Lady 487P

BW	88
ADJ 205	829
WWR	113

CE	BW	WW	YW	Milk	Dam's Production
10	-1	53	90	25	7/108

A standout Revolver son since birth. His dam is a super productive Bandwagon daughter that has a progeny WR of 7/108 and maintained a 363-day calving interval. She got injured but still raised him to a 829 lb weaning weight and scored a 10 for udder quality and a 10 for disposition.

LOT 66 S R REVOLVER 0748

BD: 03/19/20

Reg #: 19929818

Rito 707 of Ideal 3407 7075
FairView Rito 7075 3084
Bohi Lady 1165

Reich Bandwagon 906
Reich Queen Esther 270
BT Queen Esther 164L

#R R Rito 707
Ideal 3407 of 1418 076
#N Bar Emulation EXT
Ideal 4465 of 6807 4286
#L T Bandwagon 3105
Reich Malinda 775
#Hero 6267 of R R 2418
BT Queen Esther 238J

BW	86
ADJ 205	702
WWR	96

CE	BW	WW	YW	Milk	Dam's Production
12	-1.5	38	64	20	7/101

A well balanced Revolver son with a good maternal lineage. His dam is a Bandwagon granddaughter and goes back to the Queen Esther cow family Jack brought in from the Beartooth Ranch in MT.

LOT 67 S R REVOLVER 0732

BD: 03/15/20

Reg #: 19929802

Rito 707 of Ideal 3407 7075
FairView Rito 7075 3084
Bohi Lady 1165

#Connealy Mentor 7374
Reich Lady D050
Reich Lady 6158

#R R Rito 707
Ideal 3407 of 1418 076
#N Bar Emulation EXT
Ideal 4465 of 6807 4286
#G A R Retail Product
#Executa of Conanga 939
SUA Legend 404P
Jaynbee Lady 510P

BW	94
ADJ 205	726
WWR	99

CE	BW	WW	YW	Milk	Dam's Production
10	-0.5	44	78	19	3/98

LOT 68 S R REVOLVER 0734

BD: 03/16/20

Reg #: 19929806

Rito 707 of Ideal 3407 7075
FairView Rito 7075 3084
Bohi Lady 1165

#Connealy Mentor 7374
Reich Erica Lady 5107
Reich Erica Lady 613

#R R Rito 707
Ideal 3407 of 1418 076
#N Bar Emulation EXT
Ideal 4465 of 6807 4286
#G A R Retail Product
#Executa of Conanga 939
#S A V 8180 Traveler 004
Reich Erica Lady 485

BW	86
ADJ 205	699
WWR	95

CE	BW	WW	YW	Milk	Dam's Production
11	-1.2	40	71	18	4/97



Angus
ALLIANCE

Mark your calendars for these Badlands Angus Alliance sales!

DEC. 1, 2021

40 COMING 2-YEAR-OLD ANGUS BULLS

450 BRED FEMALES

JAN. 4, 2022

450 BRED FEMALES

BOTH SALES HELD AT
STOCKMEN'S WEST, DICKINSON, ND



Talk to Aaron if you have Strommen Ranch-influenced bred heifers to consign!

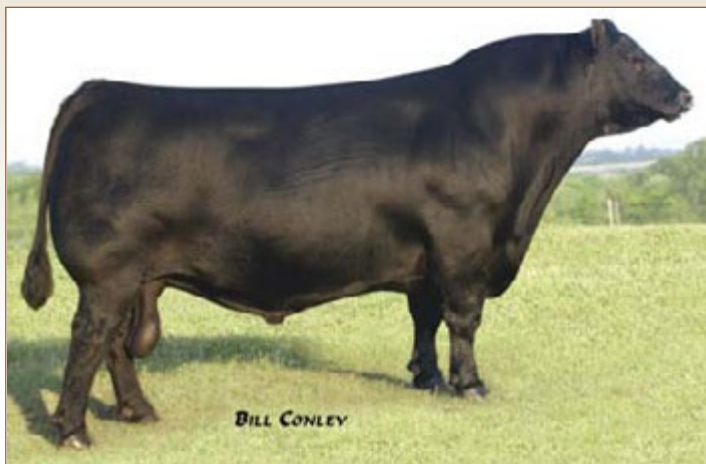

B C Matrix 4132 is the maternal grandsire of Lots 69 and 70



LOT 69 S R BLACK CEDAR 0735

BD: 03/16/20

Reg #: 19938680

#C H Quantum 6247
#Cole Creek Black Cedar 46P
Cole Creek Clova Juanada 67
#B C Matrix 4132
Reich Patricia 1109
Reich Patricia 647

#C H Quantum 3330
C H Blackbird 0136
#A A R Windy Ridge 523
Cole Creek Clova Juanada 811
#O C C Emblazon 854E
CAF Pure Pride Ext 99
#S A V 8180 Traveler 004
Reich Patricia 461

BW	88
ADJ 205	726
WWR	99

CE	BW	WW	YW	Milk	Dam's Production
8	0.6	46	79	22	7/102

LOT 70 S R BLACK CEDAR 0719

BD: 03/10/20

Reg #: 19938681

#C H Quantum 6247
#Cole Creek Black Cedar 46P
Cole Creek Clova Juanada 67
#B C Matrix 4132
Reich Enchantress 156
Reich Enchantress 694

#C H Quantum 3330
C H Blackbird 0136
#A A R Windy Ridge 523
Cole Creek Clova Juanada 811
#O C C Emblazon 854E
CAF Pure Pride Ext 99
#B C C Bushwacker 41-93
Reich Enchantress 948

BW	90
ADJ 205	707
WWR	96

CE	BW	WW	YW	Milk	Dam's Production
6	1.5	42	75	21	8/101

LOT 71 S R BLACK CEDAR 0715

BD: 03/09/20

Reg #: 19938671

#C H Quantum 6247
#Cole Creek Black Cedar 46P
Cole Creek Clova Juanada 67
#Connealy Thunder
Reich Miss Equal 308
#Reich Miss Equal 1166

#C H Quantum 3330
C H Blackbird 0136
#A A R Windy Ridge 523
Cole Creek Clova Juanada 811
#Baldridge Kaboom K243 KCF
#Parka of Conanga 241
#L T Bandwagon 3105
Reich Miss Equal 861

BW	96
ADJ 205	709
WWR	97

CE	BW	WW	YW	Milk	Dam's Production
2	1.4	44	80	24	6/102

LOT 72 S R BLACK CEDAR 0721

BD: 03/11/20

Reg #: 19938676

#C H Quantum 6247
#Cole Creek Black Cedar 46P
Cole Creek Clova Juanada 67
#Connealy Thunder
Reich Annie 305
Reich Annie 111

#C H Quantum 3330
C H Blackbird 0136
#A A R Windy Ridge 523
Cole Creek Clova Juanada 811
#Baldridge Kaboom K243 KCF
#Parka of Conanga 241
#S A V Final Answer 0035
Reich Annie 9147

BW	101
ADJ 205	709
WWR	97

CE	BW	WW	YW	Milk	Dam's Production
1	2.9	46	87	21	6/99

"As input costs continue to rise, profitability in the beef business will be driven by cowherds that have the genetics to do more with less."





LOT 73 ~ S R RAINFALL 075

LOT 73

S R RAINFALL 075

BD: 03/19/20

Reg #: 19932193

#Coleman Charlo 0256
S A V Rainfall 6846
S A V Blackcap May 4136

#Connealy Thunder
S R Dorothy Ideal 699
S R Dorothy Ideal 460

#O C C Paxton 730P
Bohi Abigale 6014
#S A V 8180 Traveler 004
#S A V May 2397
#Baldridge Kaboom K243 KCF
#Parka of Conanga 241
#S A V Resource 1441
Ideal 4535 of 7451 5467

BW	71
ADJ 205	646
WWR	96

CE	BW	WW	YW	Milk	Dam's Production
10	-0.6	51	99	25	3/100

Recommended for use on heifers. One of the top calving-ease Rainfall sons in the sale. His Thunder dam scores a 7 for udder quality and 10 for disposition. She has settled to her AI service every year and maintains a 359-day calving interval.

LOT 74

S R RAINFALL 089

BD: 03/20/20

Reg #: 19932107

#Coleman Charlo 0256
S A V Rainfall 6846
S A V Blackcap May 4136

#Connealy Capitalist 028
S R Lassie 7105
S R Lassie 3122

#O C C Paxton 730P
Bohi Abigale 6014
#S A V 8180 Traveler 004
#S A V May 2397
#S A V Final Answer 0035
Prides Pita of Conanga 8821
Ox Bow Revival 1313
Lassie 159 of Circle V

BW	89
ADJ 205	717
WWR	106

CE	BW	WW	YW	Milk	Dam's Production
6	1.9	60	111	24	2/110

Here is an excellent Rainfall son that really performed off his Capitalist dam. She has settled to her AI service every year and will maintain a 368-day calving interval.

LOT 75

S R RAINFALL 082

BD: 03/20/20

Reg #: 19932248

#Coleman Charlo 0256
S A V Rainfall 6846
S A V Blackcap May 4136

#GDAR Game Day 449
S R Lucy 268
S R Lucy 963

#O C C Paxton 730P
Bohi Abigale 6014
#S A V 8180 Traveler 004
#S A V May 2397
#Boyd New Day 8005
#G D A R Miss Wix 474
#Sitz Alliance 6595
M H Lucy 761

BW	84
ADJ 205	686
WWR	102

CE	BW	WW	YW	Milk	Dam's Production
7	0.6	50	97	25	7/100

Recommended for use on heifers. An excellent choice for those that want moderate-framed, hard-working females. His dam has settled to her first cycle AI service every year and will maintain a 366-day calving interval. Great granddam produced until she was 15. Lot 75 is owned by Cassidy, Cooper, and Clint.



Cassidy, Cooper and Clint

LOT **76**

S R RAINFALL 013

BD: 03/11/20

Reg #: 19932198

#Coleman Charlo 0256
S A V Rainfall 6846
S A V Blackcap May 4136

#O C C Paxton 730P
Bohi Abigale 6014
#S A V 8180 Traveler 004
#S A V May 2397
#Baldridge Kaboom K243 KCF
#Parka of Conanga 241
#O C C Emblazon 854E
M H Betty 916

BW	87
ADJ 205	670
WWR	99

#Connealy Thunder
S R Betty 578
S R Betty 3207

CE	BW	WW	YW	Milk	Dam's Production
7	0.8	45	87	26	4/101

A Maternal Power™ lineage for many generations. The Betty cow family has been excellent for feet, fertility and longevity.



Mohnen Substantial 272 is the Sire of Lots 77-79

LOT **77**

S R SUBSTANTIAL 0710

BD: 02/26/20

Reg #: 19929831

#Benfield Substance 8506
Mohnen Substantial 272
Mohnen Glyn Mawr Elba 1758

#H A Image Maker 0415
Benfield Edella 1105
#LT Territory 5824 of EA
Mohnen Glyn Mawr Elba 1345
#O C C Emblazon 854E
Limestone Blackcap R128
#S A V Final Answer 0035
Reich Fawn 0204

BW	74
ADJ 205	699
WWR	101

#C C A Emblazon 702
Reich Fawn F120
Reich Fawn 3113

CE	BW	WW	YW	Milk	Dam's Production
14	-1.7	49	88	18	1/101

Recommended for use on heifers. First time mother did an excellent job. Three generations proven calving ease female-makers.

LOT **78**

S R SUBSTANTIAL 006

BD: 03/10/20

Reg #: 19932058

#Benfield Substance 8506
Mohnen Substantial 272
Mohnen Glyn Mawr Elba 1758

#H A Image Maker 0415
Benfield Edella 1105
#LT Territory 5824 of EA
Mohnen Glyn Mawr Elba 1345
#Koupal Juneau 797
Koupal Ebonette 734
#Leachman Right Time
B C C Ambush Anita 41-158

BW	55
ADJ 205	631
WWR	93

#Koupal Advance 28
S R Anita 807
S R Anita 679

CE	BW	WW	YW	Milk	Dam's Production
13	-1.5	55	94	25	/

Recommended for use on heifers. Twin. Dam had twins and settled to her first cycle AI date and scores a 9 for udder quality and a 9 for disposition. Great granddam full sister to BCC Bushwacker 41-93.

LOT **79**

S R SUBSTANTIAL 0707

BD: 02/25/20

Reg #: 19929829

#Benfield Substance 8506
Mohnen Substantial 272
Mohnen Glyn Mawr Elba 1758

#H A Image Maker 0415
Benfield Edella 1105
#LT Territory 5824 of EA
Mohnen Glyn Mawr Elba 1345
#HF Tiger 5T
HF Tibbie 103T
#Connealy Mentor 7374
Reich Beatrice 8103

BW	68
ADJ 205	713
WWR	103

HF Rebel 53Y
Reich Miss Rebel F209
Reich Beatrice 5122

CE	BW	WW	YW	Milk	Dam's Production
14	-1.6	51	92	21	1/103

Recommended for use on heifers. Complete outcross to most of the Angus population. Sure bet calving ease.

LOT **80**

S R RAINFALL 088

BD: 3/20/20

Reg #: Commercial

#Coleman Charlo 0256
S A V Rainfall 6846
S A V Blackcap May 4136

#O C C Paxton 730P
Bohi Abigale 6014
#S A V 8180 Traveler 004
#S A V May 2397
Unknown
Unknown
Ox Bow Revival 1313
S R Lady Barbara 127

BW	78
ADJ 205	728
WWR	106

Unknown
S R Lady Barbara 8178
S R Lady Barbara 3135

CE	BW	WW	YW	Milk	Dam's Production
8	0.5	55	106	27	1/106

Recommended for use on heifers. We couldn't get the DNA to match up on the sire of his dam so she is not registered but a really nice cow. The known pedigree reads for calving-ease. EPD's are estimated.

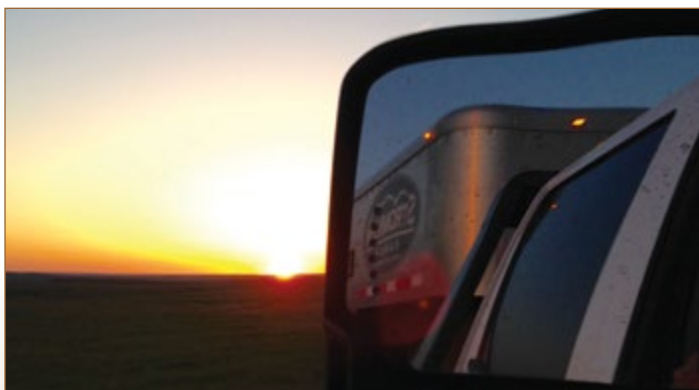

Strommen Ranch delivers! We truly enjoy visiting our customers at their ranches and seeing our genetics at work in their herds.



Photos of sale lots and many of the support photos were captured by Aaron or Sheyna. We are far from being professional livestock photographers, but we usually enjoy the experience – at least by the time we're done.





FOR OUR VALUED CUSTOMERS, WE OFFER:

- Two sales with two ages of bulls:
Spring Sale: Yearlings • Fall Sale: Coming 2-Year-Olds
- Free delivery within 500 miles of Strommen Ranch.
- Full 90-day breeding season guarantee.
- Fertility tested; Freeze branded.
- Bulls that aren't overfed.
- Discounts for volume purchases and repeat buyers.
- Large sire groups and expanded selection.
- **Exclusive commercial female marketing assistance.**
 - Badlands Angus Alliance Sales in Dec. and Jan.
 - Commercial Female Listing.
- *Your satisfaction is our top priority.*

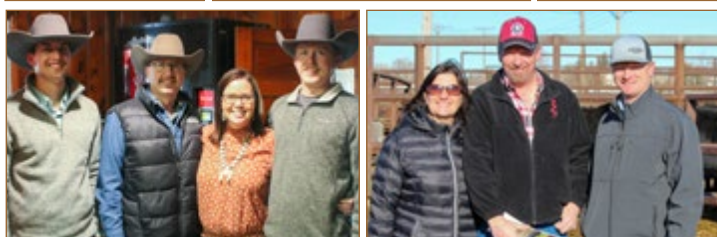



Flasher students pausing for the National Anthem



Above, Erica Gilmore of Missouri spent the summer with us as our 7th Strommen Ranch Summer Intern. If you know of a college-age student who would like more hands-on experience on a working ranch, encourage them to apply today!

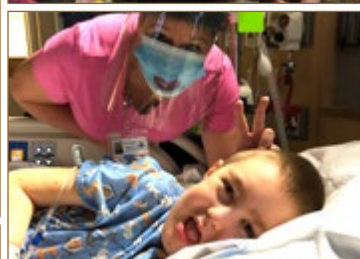

Clint convinced his respiratory therapist to put lipstick on her mask!



Exhibitors at our neighborhood "4-H Family Fun Day," pose with Clint, who took home the coveted 'golden halter.' The recipient's family gets to host a fun day the next summer!





Introducing MONTANA GLOBAL 9129

Global gives us a maternal lineage, herd bull presence and an excellent phenotype on both sides of his pedigree. His full sister is a gorgeous cow with a beautiful udder. His young dam is a full sister to Coleman Bravo 6313 and quickly rising to the top of the Montana Ranch herd. We expect Global to transmit calving ease in a moderate-framed package with fleshing ability and maternal goodness. **SEMEN AVAILABLE FOR HEIFER PROJECTS. Commercial and volume discounts apply. Contact us for availability and pricing.**

BD: 4/05/19

Reg #: 19603267

Werner War Party 2417
Werner War Party 1472
 GCC Dixie Erica 7125

Coleman Charlo 0256
Coleman Donna 4356
 Coleman Donna 714

Connealy Onward
 BAAR USA Lady Jaye 489
 O C C Missing Link 830M
 O C C Dixie Erica 620N
 O C C Paxton 730P
 Bohi Abigale 6014
 Connealy Onward
 Coleman Donna 386

**HEIFER
PROJECT
SEMEN**
available!

BW	ADJ 205	SC	CE	BW	WW	YW	Milk
77	808	38.4	7	0.6	60	109	23

Owned with Kevin Renwick, Derek Goddard and Montana Ranch



Coleman Donna 4356



Coleman Bravo 6313



Werner War Party 1472



WE VALUE **OUR CUSTOMERS.** We know that our success is wholly dependent on your success. This is why we are committed to not only raising the type of Angus seedstock that will have a lasting, positive impact on your bottom line, it is why we continue to work to build a market for Maternal POWER™ females.

Over the past three years, we've partnered with Talkington Angus Ranch and Best Angus to help our collective customers sell their replacement bred females through Badlands Angus Alliance sales in Dickinson in both December and January. The Badlands Angus Alliance is recognized by many as *The Premiere Source* for Angus genetics in western North Dakota. We've also helped our customers market and/or purchase high-quality heifer calves through our Commercial Female list. These are marketing perks offered exclusively to our bull customers.

WE VALUE **INTEGRITY IN BUSINESS.** It is why we offer the bull guarantee we offer. It's simple. We want you to have a bull that lasts for years. Our guarantee tells you we still have 'skin in the game,' beyond sale day. When you buy a Strommen Ranch bull, you can bet that Aaron will check in to see how your Strommen Ranch bulls are performing. And, if an unforeseen circumstance arises, you can bet that we will stand behind our bulls. If you've ever visited with Aaron about cattle (or any subject, really), you know he does not mince words. He'll tell you what he likes about a bull or female and he'll tell you what he doesn't like about that animal, as well. We feel blessed that our customers also embody this same level of integrity and do their best to protect their investment in their bulls with Maternal POWER™

A full-page background image showing a sunset over a vast, grassy field. The sun is a bright yellow orb in the upper right, casting a long, golden glow across the sky and the landscape. The sky is filled with soft, wispy clouds in shades of orange, pink, and blue. In the foreground and middle ground, a herd of dark-colored cattle is grazing on the grass. The field is a mix of green and dry, yellowish grass. In the distance, there are rolling hills and a few scattered trees under the twilight sky.

“IT’S NOT HARD TO
MAKE DECISIONS
WHEN YOU KNOW WHAT
YOUR *values* ARE.”

- ROY DISNEY

WE VALUE **QUALITY**. Bulls that make our February and December sales are the top-cut of the calf crop and have been retained specifically for these sales. Not every bull calf born at Strommen Ranch makes it to the sale pen. Not every seedstock operation sells steers. We do.

Strommen Ranch calves grow out on grass. We DO NOT creep feed or use lick tubs. We choose to run our seedstock operation like a no-nonsense commercial operation. We want your calves to perform in your environment – that’s why we ask our bulls and females to shine in a similar one. Our cows have consistently improved weaning weights, while increasing the percentage of cows that re-breed in the first 21 days, maintaining mature cow size and placing downward pressure on our input costs. We are continually asking our cattle to do more with less.

WE VALUE **MATERNAL POWER™**. Strommen Ranch cows must calve annually and wean a calf that is a high percentage of its dam’s bodyweight. They must also possess the basic phenotypic traits to cover country, breed on time, have the smarts and mothering ability to do it on their own, all the while performing under the conditions that Mother Nature has dealt us. We select for fertility, longevity, sound structure and realistic performance in the cowherd.

Cattle that breed early in the cycle, are structurally sound and can raise big calves efficiently in a practical environment with minimal inputs are the kind of cattle we produce and believe will have a positive impact on your bottomline now and into the future.



*Top: Floyd and Sheyna (Age 2)
Middle: Cassidy, Cooper & Clint with
Grandpa and Grandma Richard
Bottom: Aaron, Clint and Floyd at Floyd's
90th Birthday Party*

FLOYD RICHARD

JAN. 4, 1929 - MAY 29, 2020

FATHER • FARMER • FRIEND

Sheyna's dad, Floyd Richard of Rolette, N.D., passed away May 29, 2020, at age 91.

Growing up through the Great Depression and Dust Bowl, Dad was enthralled with his parent's farming operation, recounting numerous stories about bringing lunch to the field as a young boy, then threshing and hauling bundles as a teenager. His formal education ended at 8th grade as he struck out on his own at age 14, yet his thirst for knowledge – particularly about agriculture – never ceased. As a young man, he farmed with his brother Art and made ends meet by installing heating

systems for a local contractor. After a 1952 "Short Course in Ag" at NDSU in Fargo, he went on to farm for 66 years in Rolette, Pierce and Bottineau Counties. He was proud to have helped his four sons get started in farming and was blessed to have worked alongside them until he was 85 years old.

During his career, Dad saw the evolution of farming from horse-power, to precision ag. After their wedding in 1954, he and Mom purchased a ranch near Rolette, N.D., where they raised 4 sons, 2 daughters, Polled Hereford cattle, Columbia sheep and small grains. They persevered through droughts, floods, depressed farm markets and the farming crisis of the 1980's. Through it all, Dad never failed to rejoice in seeing a field of ripening wheat, rich brown soil, or a newborn Polled Hereford calf.

Over the years, Dad was recognized by numerous groups and organizations, for excellence in agriculture, but the way he lived his life is what made him truly one-of-a-kind. He could strike up a conversation with anyone and had the unique ability to make others laugh. He enjoyed a good joke, a strong handshake, playing cards, and dancing to the music of a live band. His opinions were as strong as his Catholic faith and when he wasn't farming, he LOVED a heated political debate – particularly about farming. Dad had more common sense than most and could calculate numbers in his head faster than we could punch them into a calculator.

He was a Polled Hereford breeder in his younger years, but around 2001, he happily started promoting Angus cattle by wearing his Strommen Ranch hat everywhere.



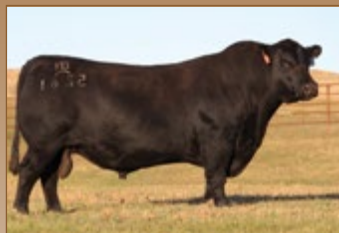

TORQUE



EMBLAZON 702



RAINFALL



RESOURCE



CAPITALIST



XXP



EMBLAZON 854E



PAXTON



MOTIVE



RIGHT TIME



EXT



THUNDER

THESE BULLS AND FEMALES ARE THE
BACKBONE OF OUR COWHERD!



REPRESENTING **20 YEARS** OF
BREEDING FOR **MATERNAL GENETICS**



S R LADY BLUE 118



S R CLOVA PRIDE 315



S R LADY BLUE 585



S R BARBARAMERE NELL 412



S R EMMA E 695



S R RACHEL 703



REICH RACHEL 588



S R DOROTHY IDEAL 6112



S R MISS WIX 499



S R BONNIE BELLE 408



S R TRAVETT 666



S R POLLY 804

Aaron & Sheyna Strommen
Fort Rice, N.D. • (701) 290-7983
strommen@westriv.com

VISITORS ALWAYS WELCOME!
Visit us online and follow us
on social media for updates.

www.StrommenRanch.com





Aaron & Sheyna Strommen

6485 County Road 80

Fort Rice, ND 58554

www.StrommenRanch.com



Aaron &
Sheyna, Cassidy,
Cooper & Clint
Strommen



We invite you to join us for the
**MATERNAL POWER™
ANGUS BULL SALE**
FEB. 20, 2021 • FORT RICE, N.D.

Selling **80** Yearling
ANGUS
Bulls

Sires include:
SAV Rainfall 6848
Bruin Torque 5261
Mohnen Substantial
Tehama Blackcap Revolution
Black Cedar 46P

Many full, 3/4 & 1/2 brothers sell!

Aaron & Sheyna Strommen

Fort Rice, N.D. • (701) 290-7983

strommen@westriv.com

VISITORS ALWAYS WELCOME!

Visit us online and follow us
on social media for updates.

VIDEOS WILL BE AVAILABLE AT

www.StrommenRanch.com

