



IMAX-5

IMAGING SYSTEM



Designed with you in Mind.

Compatible with all Slit Lamps

US. CORPORATE OFFICE
8380 NW 64th ST
MIAMI, FL 33169

TEL: 1.305.406.3915
FAX: 1.305.938.5012
CUSTOMERSERVICE@VIEWLIGHTUSA.COM



2.5mm Jack



Wireless Button

2.4Hz wireless solution, no aiming, fast reaction, and stable performance. 3V Energizer Battery Not Included



- 5 megapixel resolution
- 1/2.5 inch CMOS
- High definition images and videos



Compact Size

Light and compact size camera with accurate and intelligent exposure.



Practicle Image Processing

This unique feature can meet most of the operator's demand.



Smart Auto Exposure

Professional solution makes the camera exposure, more accurate and intelligent.



Shutter Pedal (Optional)

The optional USB foot shutter pedal assembly is designed for remotely controlling an instrument.



Compatibility

Widely compatible to different brand model slit lamps.

SLIT LAMP 3U

(Recommended)

IMAX-5

IMAGING SYSTEM



Easy USB Transfer

One Power cable and data line will produce data transmission quickly and easily. Neither hardware nor computer configuring is required.



User- Friendly Interface

IMAX-5 has a simple design style and friendly interface help operators handle it quickly and efficiently.

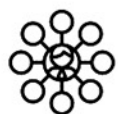

Centralized Management

Professional patient information management platform is important to conduct centralized management for patient. This platform supports integrated function print.

IMAX-5

IMAGING SYSTEM

1. Allen Wrench M2
2. Silicon Sticker (Qty.6)
3. IMAX-5 Software / Manual
4. Locking Screws (Qty.3)
5. Hard Carry-On Case
6. Eye Piece Connector
7. Position Adjuster (Left or Right)
8. Data/ Power Cable Interface
9. Beam Splitter Pin
10. Slit Lamp Connector
11. Wireless Capture Button
12. USB Data Cable
13. USB Backlit Illumination (Optional)
14. USB Foot Shutter Pedal (Optional)



Camera Properties

IMAX-5

IMAGING SYSTEM

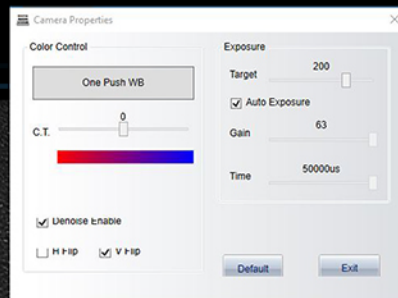
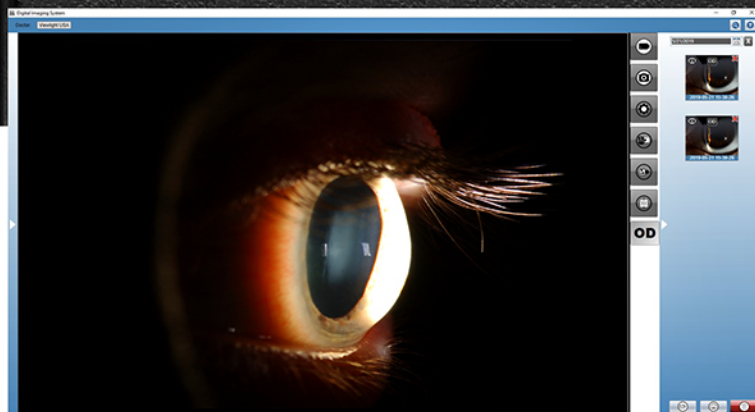

System Preferences

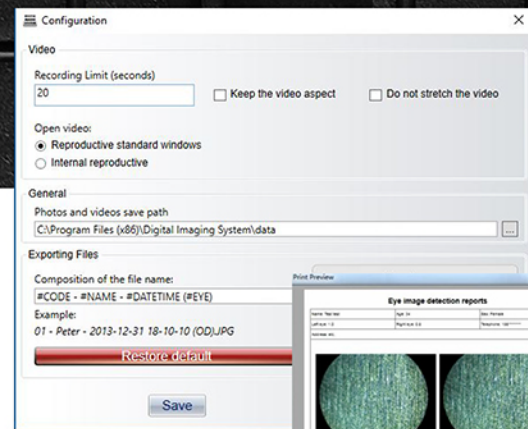

Patients Archive

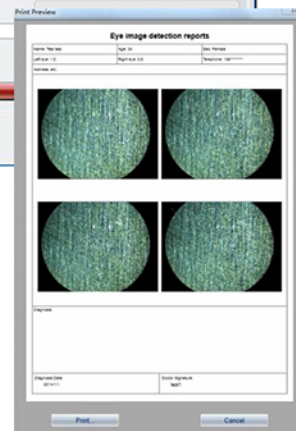
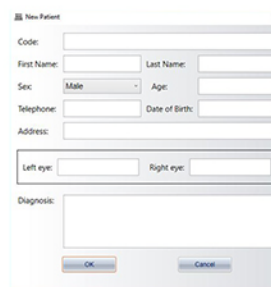

Printing Interface

 Send Email
  Print
  Clear



VIDEO RECORDING

Click to start / stop while taking videos.



CAPTURE LIVE PHOTOS

Click to shoot photo.



CAMERA PROPERTIES

Click to change the configuration of integrated camera.



COPY TO A PATIENT

Add a selected picture to a patient's archive.



EXPORT PICTURE

Add a selected picture to a specific folder.



IMAGE COMPARISON

Compare two selected pictures.



OS / OD SHIFT:

Shift between left and right eye.

Product Specifications

Image Sensor	1/2.5" (4:3) Progressive High Speed CMOS
Image Size	Up to 5 meg (2592 x 1944) pixels
Cell Size	2.2µm x 2.2µm
Resolution Depth	8bit RGB Bayer Pattern
Transmit Method	USB 2.0
Transmit Speed	Up to 480 Mbps
Frame Rate	Up to 30 Fps
Photograph	External Trigger or Software Trigger (Wireless: 2.4Ghz)
Dimensions	L 150mm x W 82mm x H 60mm
Power Consumption	Less than 1.5 W