

TABLE OF CONTENTS

PROGRAM SCHEDULE	2
GENEALOGY WEBSITES	2
MADISON COUNTY GENEALOGY SOCIETY E-MAIL ADDRESS	2
THANK YOU	2
MADISON COUNTY DEATH NOTICES	3
MADISON COUNTY, FLORIDA MARRIAGE BOOK 1	5
REPORT OF LICENSES ISSUED.....	9
CIVIL WAR VETERANS FROM MADISON COUNTY, FLORIDA.....	11
CAPT. JOHN L. INGLIS, COTTON CAPITALIST.....	15
JOHN LIVINGSTON INGLIS	16
PEDIGREE CHART FOR BEATTIE A. INGLIS.....	17
EARLY LAND SETTLERS IN MADISON COUNTY FLORIDA FROM 1825 -1859	18
TOWNSHIP 1 SOUTH RANGE 5 EAST	18
TOWNSHIP 1 SOUTH RANGE 6 EAST	19
GREENVILLE HIGH SCHOOL CLASS OF 1939	22
GREENVILLE HIGH SCHOOL CLASS OF 1940.....	22
GRADUATES OF GREENVILLE HIGH SCHOOL	23
ANDREW ELKINS PATTERSON & LAVINIA SWIFT PATTERSON.....	25
GENEALOGY NOTES FROM THE MADISON NEWSPAPER "NEW ENTERPRISE"	29
RENEWAL/NEW MEMBERSHIP FORM.....	33
PUBLICATIONS AND BACK ISSUES ORDER FORM	34
INDEX	35

PROGRAM SCHEDULE

*All meetings are held in the St. Vincent De Paul's Social Hall
located on the corner of Meeting and Haynes Street, Madison, FL
the second Thursday of the month at 6:00 P.M.*

Pot Luck Meal at 6:00 P.M. followed by the meeting

January 10, 2008 Thurs. 6:00 P.M. – speaker to be announced

February 14, 2008 Thurs. 6:00 P.M. – speaker to be announced

March 13, 2008 Thurs. 6:00 P.M. – speaker to be announced

Submitted by Stanley McClain, Program Chairman

Note: If you have a suggestion for a speaker or program, please contact Stanley McClain or John Ludwick

Please note the new location for meetings

GENEALOGY WEBSITES

Another genealogy web site that may be of interest to you.

If you are trying to find a location of one of your ancestors and even if the name has changed or the place no longer exists this site may be of help.

The Geographic Names Information System (GNIS), developed by the U.S. Geological Survey in cooperation with the U.S. Board on Geographic Names (BGN), contains information about almost 2 million physical and cultural geographic features in the United States. The GNIS identifies the Federally recognized name of each feature described in the database and provides references to each feature's state, county, latitude and longitude. The Geographic Names Information System is available at: <http://geonames.usgs.gov>

The direct link to the search page for domestic (U.S.) locations (which can be a little difficult to navigate from the GNIS home page) is <http://geonames.usgs.gov/pls/gnispublic/>

Recommended from an article in Eastman's Online Genealogy Newsletter

Madison County Genealogy Society E-Mail Address

Please use the following e-mail address when contacting the genealogy society.

madisoncgs@yahoo.com

If you have questions, suggestions, or some information to share we'd love to hear from you

THANK YOU

the 5 rolls of microfilm of the Madison Newspapers from 2000-2004 have arrived at Elmer's Genealogy Library and are available for your use. Without the funding by the Madison County Genealogy Society this purchase would not have been possible. Thank you. Elmer

MADISON COUNTY DEATH NOTICES

(Continued from previous issue) Typed by Myrtle Wallace

Extracted from Funeral Home Memorial Cards submitted by various Madison County Genealogical Society Members

<p style="text-align: center;"><u>Mrs. Eunice Lottie Clark</u></p> <p>Born: 21 Apr 1944 Madison County, FL</p> <p>Died: 27 Mar 2007 Green Cove Springs, FL</p> <p>Interment: Corinth Cemetery Lee, Madison County, FL</p>	<p style="text-align: center;"><u>Margaret S. Morris</u></p> <p>Born: 1 Nov 1912 Covington County, AL</p> <p>Died: 6 Apr 2007 Madison, FL</p> <p>Interment: Oak Ridge Cemetery Madison, FL</p>
<p style="text-align: center;"><u>Mrs. Leo Hughes Mickel</u></p> <p>Born: 27 Aug 1910 Lowndes County, GA</p> <p>Died: 29 Mar 2007 Madison, FL</p> <p>Interment: Concord Cemetery Greenville, Madison County, FL</p>	<p style="text-align: center;"><u>Marilyn Blossom Washington</u></p> <p>Born: 24 Jun 1950 Topeka, KS</p> <p>Died: 6 Apr 2007 Pinetta, FL</p> <p>Interment: Mt. Horeb Cemetery Pinetta, Madison County, FL</p>
<p style="text-align: center;"><u>Della May Lescrynski</u></p> <p>Born: 29 Jul 1933 Summerville, WV</p> <p>Died: 30 Mar 2007 Valdosta, GA</p> <p>Interment: Oak Ridge Cemetery Madison, FL</p>	<p style="text-align: center;"><u>Mr. Kenneth Leroy Whittemore</u></p> <p>Born: 20 Aug 1911 Morristown, VT</p> <p>Died: 16 Apr 2007 Dowling Park, FL</p> <p>Interment: Bixler Memorial West Cemetery Dowling Park, FL</p>
<p style="text-align: center;"><u>Christopher John Adams</u></p> <p>Born: 28 Sep 1948 Augusta, GA</p> <p>Died: 3 Apr 2007 Montgomery, AL</p> <p>Interment: Pine Grove Cemetery Madison, FL</p>	<p style="text-align: center;"><u>Margaret Eulee Dietterich</u></p> <p>Born: 12 May 1919 Ebb, FL</p> <p>Died: 17 Apr 2007 Tallahassee, FL</p> <p>Interment: Oak Ridge Cemetery Madison, FL</p>
<p style="text-align: center;"><u>Angie Marie Prince Dempsey</u></p> <p>Born: 2 Feb 1967 Valdosta, GA</p> <p>Died: 3 Apr 2007 Valdosta, GA</p> <p>Interment: Pine Grove Cemetery Madison, FL</p>	<p style="text-align: center;"><u>Mary Jeanne Steen Baeza</u></p> <p>Born: 27 Dec 1944 Madison, FL</p> <p>Died: 20 Apr 2007 Lake City, FL</p> <p>Interment: None Given</p>

MADISON COUNTY DEATH NOTICES

(Continued from previous page)

<p><u>Cindy Bass</u></p> <p>Born: 29 May 1959 North Loysburg, PA</p> <p>Died: 21 Apr 2007 Jasper, FL</p> <p>Interment: San Pedro Cemetery Madison, FL</p>	<p><u>James “Jim” Bryan Hughey III “Snuffy”</u></p> <p>Born: 15 May 1957 Madison, FL</p> <p>Died: 27 Apr 2007 Madison, FL</p> <p>Interment: None Given</p>
<p><u>Alfred J. LaValley</u></p> <p>Born: 13 Aug 1932 Potsdam, NY</p> <p>Died: 22 Apr 2007 Jacksonville, FL</p> <p>Interment: San Pedro Cemetery Madison County, FL</p>	<p><u>Elam Sapp Shea</u></p> <p>Born: 27 Nov 1928 Perry, FL</p> <p>Died: 26 May 2007 Madison, FL</p> <p>Interment: Evergreen Cemetery 27 Nov 1928</p>
<p><u>John Edward Whigham</u></p> <p>Born: 11 Sep 1927 Madison County, FL</p> <p>Died: 22 Apr 2007 Tallahassee, FL</p> <p>Interment: Midway Cemetery Lee, Madison County, FL</p>	<p><u>Mr. Carroll Stapler Blalock, Jr.</u></p> <p>Born: 16 Mar 1926 Madison, FL</p> <p>Died: 26 May 2007 Madison, FL</p> <p>Interment: Oak Ridge Cemetery Madison, FL</p>
<p><u>Mrs. Letha Stokes Smith</u></p> <p>Born: 14 Sep 1918 Hamilton County, FL</p> <p>Died: 24 Apr 2007 Winter Haven, FL</p> <p>Interment: Evergreen Cemetery Greenville, FL</p>	<p><u>Anita Carter</u></p> <p>Born: 1 Sep 1959 Okeechobee, FL</p> <p>Died: 26 May 2007 Valdosta, GA</p> <p>Interment: San Pedro Cemetery Madison, FL</p>
<p><u>Jacqeline “Jackie” Gaskins Donaldson</u></p> <p>Born: 15 Feb 1963 Daytona Beach, FL</p> <p>Died: 25 Apr 2007 Lee, Madison County, FL</p> <p>Interment: Oak Ridge Cemetery Madison, FL</p>	<p><u>Mrs. Mary C. Bush</u></p> <p>Born: 7 Sep 1917 Polk County, FL</p> <p>Died: 30 May 2007 Madison County, FL</p> <p>Interment: Pine Grove Cemetery Madison, FL</p>

(to be continued in the next issue)

MADISON COUNTY, FLORIDA Marriage Book 1*(Continued from the previous issue) Extracted by Elmer Spear, proofread by June Spear*

Bride/Groom	Bride/Groom	Marriage Date	Book	Page #
Jenkins, W. R.	Duckworth, Annie L.	03 May 1894	1	335
Jennings, Anna	Randall, George	13 Jan 1889	1	82
Jessee, Hattie	Bragg, Willie	04 Sep 1897	1	516
Jinks, James	Simmons, Mary	07 Sep 1896	1	456
Johns, Lula	Waters, Wadie	03 Jan 1894	1	318
Johnson, A.	Wadsworth, Ida E.	16 May 1889	1	94
Johnson, A. J.	Moore, Martha	16 Feb 1894	1	328
Johnson, A. L.	Hatley, Lular	20 Jan 1894	1	322
Johnson, A. L.	McCullough, Sarah C.	07 Nov 1893	1	302
Johnson, Abraham	Hall, Mary	04 Jun 1893	1	288
Johnson, Alex	Silas, Julia A.	03 Jan 1889	1	79
Johnson, Alice	Brown, W. A.	05 Sep 1895	1	398
Johnson, Aline	Webb, F. L.	26 Jan 1896	1	429
Johnson, Andrew J.	Reddick, Mamie L.	12 Jul 1897	1	510
Johnson, Annie	Harrell, George W.	20 Nov 1895	1	408
Johnson, Arlif	Brown, Laura	05 Mar 1898	1	559
Johnson, Cora	Peacock, Dobbin	30 Jan 1891	1	183
Johnson, E.	Patterson, Ada	01 Mar 1889	1	90
Johnson, Ella	DeRay, Eugene	22 Apr 1888	1	48
Johnson, Ether P.	Flowers, William H.	24 Dec 1897	1	491
Johnson, Florida	Hannah, John	21 May 1898	1	567
Johnson, Georgeanner	Twiggs, John	22 May 1898	1	568
Johnson, Georgia L.	Stokes, John W.	20 Jan 1895	1	374
Johnson, Ida	Sullivan, Clemens	16 Nov 1889	1	119
Johnson, J. C.	Stubbs, Molie	16 Sep 1890	1	208
Johnson, J. D.	Williams, Ellen H.	12 Apr 1890	1	156
Johnson, Jack	Martin, Kate	25 Oct 1888	1	66
Johnson, Jack	Williams, Bessie	25 Feb 1894	1	330
Johnson, James	Jones, Nannie	25 Aug 1896	1	454
Johnson, Janie	Ramsey, Warren	03 Jan 1897	1	484
Johnson, Jimmie	Jackson, Lilla	24 Dec 1897	1	545
Johnson, John M.	White, Leslie	28 Mar 1892	1	238
Johnson, Joseph	Sharp, Shellie R.	24 Jan 1895	1	375
Johnson, Julia	Gray, Archey	05 Jan 1888	1	32
Johnson, L. J.	Garner, Josephine	09 Apr 1891	1	194
Johnson, L. W.	Edwards, Bunnetta	07 Mar 1892	1	232
Johnson, Laura	Lawson, William	16 Jan 1896	1	426
Johnson, Lena	Wadsworth, Oscar L.	18 Jan 1893	1	274
Johnson, Leonoria	Harrell, G. W.	24 Jan 1897	1	490
Johnson, Letta	Washington, George	16 Nov 1893	1	304

Madison County, Florida Marriage Book 1

(Continued from previous page)

Bride/Groom	Bride/Groom	Marriage Date	Book	Page #
Johnson, Lottie	Brady, John	06 Mar 1890	1	150
Johnson, Louisa	Chavis, Ira	19 Feb 1894	1	329
Johnson, Lucius	Ashley, Mary Jane	21 Sep 1889	1	107
Johnson, Lula	Garvin, General	09 Oct 1894	1	344
Johnson, Mack	Milton, Amanda	05 Dec 1889	1	124
Johnson, Major	Bradley, Rosa	16 Dec 1897	1	540
Johnson, Mamie M.	Hicks, S. P.	17 May 1891	1	199
Johnson, Martha	Warick, Patrick	08 Feb 1890	1	146
Johnson, Mary	Hampton, Jerry	12 Jun 1890	1	163
Johnson, Mary	Loftin, Squire	16 Feb 1888	1	39
Johnson, Mary	Barfield, Henry	10 Dec 1895	1	411
Johnson, Mary E.	Johnson, R. H.	12 Aug 1894	1	342
Johnson, Neal	Flemmins, Ella	31 Dec 1896	1	484
Johnson, R. H.	Johnson, Mary E.	12 Aug 1894	1	342
Johnson, Rosie	Scott, B. B.	27 Sep 1897	1	520
Johnson, Sallie	Eutra, Josh	03 Sep 1897	1	516
Johnson, Samuel	Sloan, Mariah	07 Jun 1890	1	163
Johnson, Susan	Simmons, Tarlton	25 Jul 1887	1	5
Johnson, W. B.	Jenkins, Amanda	09 Oct 1894	1	349
Johnson, William	Anderson, Jane	11 Jul 1897	1	509
Johnson, William	Caraway, Mamie	27 Oct 1895	1	403
Johnson, William	Major, Julia	08 Oct 1892	1	254
Johnson, Willie	Jackson, Janie	01 Dec 1897	1	532
Johnston, Amanda	Sparke, John	30 Jan 1890	1	143
Johnston, Henryette	Towns, G. P.	22 Dec 1884	1	132
Johnston, Laura	Englow, Prince	24 Dec 1889	1	134
Johnston, Sam	Smith, Cathrine	06 Feb 1890	1	145
Johnston, Samuel	Reddick, L. A.	02 Jan 1890	1	137
Jones, A. J.	Sagers, Minnie Lee	08 Jul 1894	1	340
Jones, Carelene	Poinsett, Martin	26 Jan 1888	1	37
Jones, Carrie E.	Bryant, Frank L.	18 Jul 1892	1	246
Jones, David	Roberson, Josephine	01 May 1893	1	285
Jones, Edward	Glee, Rosa	16 Dec 1897	1	538
Jones, Eliza	Cherry, John	14 Jul 1890	1	166
Jones, Evans	Archy, Julia	20 Sep 1888	1	60
Jones, Frank	Myrick, Lula	19 Nov 1888	1	70
Jones, G. W.	McKinney, Emma	15 Apr 1894	1	334
Jones, Green	Eve, Emma	19 May 1894	1	336
Jones, Hallie	Henry, Arthur	23 Dec 1889	1	137
Jones, Hattie	Hodge, Alex	20 Mar 1892	1	234
Jones, Henry	Hines, Julia	26 Dec 1896	1	482

Madison County, Florida Marriage Book 1

(Continued from previous page)

Bride/Groom	Bride/Groom	Marriage Date	Book	Page #
Jones, Hettie	Hill, Lank	17 Dec 1892	1	266
Jones, Isabellar	Pearson, Manual	01 Feb 1894	1	324
Jones, J. Hampton	Cochran, Jennie F.	25 Apr 1893	1	285
Jones, Letha	McQuay, Glenn	13 Oct 1888	1	62
Jones, Letty	Hawkins, Conelia	16 Feb 1894	1	333
Jones, Lizzie	Hanes, Jessie	12 Mar 1896	1	438
Jones, Mariah	Mayhew, Frank	20 Feb 1897	1	497
Jones, Mary F.	Truluck, John J.	28 Jun 1891	1	202
Jones, Morris	Gaines, Florida	28 Dec 1894	1	364
Jones, Nannie	Johnson, James	25 Aug 1896	1	454
Jones, Ned	Hill, Celie	04 Nov 1889	1	114
Jones, Robert	Benton, Mary	20 Sep 1896	1	457
Jones, Robert	Williams, Susan	31 Jul 1897	1	511
Jones, Robt.	Richardson, Hannah	11 Dec 1888	1	100
Jones, Rosa	Baker, John S.	01 Nov 1894	1	353
Jones, Rosa	Collins, James	12 Jan 1898	1	551
Jones, Sim	Nesbitt, Polly	27 Oct 1893	1	299
Jones, Sylvey	Hall, Alex	30 Aug 1897	1	512
Jones, Tola	McQuay, Sumpter	05 Dec 1891	1	216
Jones, W.	Wooten, Willie	24 Dec 1888	1	77
Jones, W. G.	Peek, Mattie M.	07 Apr 1895	1	386
Jones, Will	Garvin, Lula	15 Aug 1898	1	578
Jones, William	Bookie, Ellen	02 Mar 1890	1	150
Jones, William	King, Angelia	03 Dec 1887	1	21
Jones, William T.	King, Ella E.	12 Sep 1897	1	518
Jones, Willis	Williams, Edney	21 Jan 1893	1	276
Jones, Willy	Nolen, Joseph	24 Dec 1887	1	26
Jones, Wm	Monroe, Levia	25 Dec 1889	1	135
Jordan, Albert L.	Porter, W. R.	13 Dec 1888	1	73
Jordan, Catherine	Davis, Richard	27 Dec 1894	1	368
Jordan, F. J.	Ezell, Laura	26 Jul 1889	1	102
Jordan, Henry	Simmons, Eliza	12 Feb 1896	1	434
Jordan, James H.	Hinson, Sally	10 Oct 1889	1	109
Jordan, John	Cheesburoh, Mary	17 Mar 1892	1	234
Jordan, John	Fields, Clarence	27 Nov 1897	1	531
Jordan, John	Howell, Ida	18 Jan 1893	1	275
Jordan, Lee	Matt, Jinny	04 Oct 1888	1	61
Jordan, Maggie	Garrett, Charles	25 Apr 1897	1	501

Madison County, Florida Marriage Book 1

(Continued from previous page)

Bride/Groom	Bride/Groom	Marriage Date	Book	Page #
Jordan, Mary Jane	White, William	01 Feb 1896	1	430
Jordan, May J.	Webb, Dozier	10 Apr 1888	1	46
Jordan, Median	Dixon, Charlie	19 Jan 1896	1	427
Jordan, Richman	James, Francis	24 Nov 1892	1	262
Jordan, William	Griffin, Rosa Lee	08 Jun 1893	1	287
Joseph, Charlotte	Williams, Richard	28 Dec 1893	1	317
Joseph, Eugene	Gaines, Duncan	10 Aug 1889	1	104
Joseph, Rosa	Haines, L. H.	26 Nov 1891	1	214
Joshua, Josh	Ward, Ella	10 Oct 1892	1	255
Joshua, Solomon	Young, Martha	23 Mar 1889	1	91
Keeling, Ada	Warner, J. E.	13 Feb 1898	1	557
Keemp, J.	O'Neal, Annie	18 Apr 1895	1	387
Keene, Sinclair	Newman, Minnie L.	15 Apr 1892	1	238
Keenride, Sarah	Evins, Willie	20 Apr 1893	1	284
Keith, J. B.	Harrell, Amanda	05 Aug 1888	1	55
Keller, Isaac	Young, Lela	28 Jul 1887	1	7
Keller, Nellie	McQuay, F.	09 May 1895	1	388
Keller, Sallie	Usher, John	24 Dec 1888	1	86
Kelley, George W.	Moore, Mary L.	10 Oct 1897	1	524
Kelley, Laura F.	Sapp, Samuel B.	19 Nov 1893	1	304
Kelley, Maggie	Green, John	01 Dec 1897	1	531
Kelly, Flora	Carter, Samuel	27 Oct 1888	1	64
Kelly, Richard	Taylor, Mary	19 Dec 1894	1	362
Kemp, Cora	Kersey, Charles	23 Sep 1894	1	346
Kemp, Laney	Rodgers, Wm.	31 Dec 1889	1	133
Kemp, Mary	Benton, W. M.	27 Dec 1891	1	224
Kemp, William	Williams, Fany	25 Aug 1888	1	57
Kemps, Florida A.	Gosman, Charles A.	06 Jan 1889	1	81
Kendrick, Nancy J.	Williams, James	13 Aug 1887	1	7
Kent, A.	McMullen, Theodore S.	10 Jun 1888	1	53
Kent, Burruss	Webb, Ada	10 Dec 1895	1	411
Kent, John	Williams, Hattie	29 Nov 1891	1	213
Kent, M. C.	Colvin, John	01 Nov 1893	1	302
Kerniege, Wm.	Alexander, Emma	25 Feb 1889	1	89
Kersey, Burton	Bishop, Eddie	12 Jan 1896	1	420
Kersey, Charles	Kemp, Cora	23 Sep 1894	1	346
Key, Rosa	Ashley, Samuel	17 Mar 1892	1	233
Keys, Joe	Thomas, Cherry	26 Oct 1889	1	112
Keys, Joseph	Moseley, Lottie	20 Dec 1894	1	363
Keys, Lizzie	Simmons, Lee	24 Nov 1898	1	588

(to be continued in the next issue)

Report of Licenses Issued

Report of Licenses issued by the Tax Collector, duplicates of which have been filed with the County Judge for the period of October 1, 1915 – October 1, 1916

No	To Whom Issued	For What Purpose	State	County
136 Leslie Brinson Hdw. Co.	Merchant	16.50	8.25
137 Burton McLeary	Pool Table	25.00	12.50
138 Madison Tire Co.	Garage	10.00	5.00
139 M. A. Williams	Merchant	4.50	2.25
140 L. J. Townsend	Merchant	3.00	1.50
141 Calhoun Bros.	Garage	10.00	5.00
142 Bank of Greenville	Banking	15.00	7.50
143 Dr. W. S. Mickler	Physician	10.00	5.00
144 J. E. Whitty & Son	Druggist	3.00	1.50
145 T. W. Sweat	Merchant	3.00	1.50
146 Geo. E. Blair	Merchant	3.00	1.50
147 W. C. Caulk	Merchant	3.00	1.50
148 D. G. Smith	Druggist	7.50	3.75
149 W. B. Davis	Druggist	6.00	3.00
151 E. Turlington	Druggist	3.00	1.50
152 The Farmers Bank	Banking	15.00	7.50
153 F. C. Glass	Merchant	3.00	1.50
154 Fraleigh & Smith	Insurance Agent		2.50
155 Fraleigh & Smith	Insurance Agent		2.50
156 Fraleigh & Smith	Insurance Agent		2.50
157 Fraleigh & Smith	Insurance Agent		2.50
158 Fraleigh & Smith	Insurance Agent		2.50
159 Fraleigh & Smith	Insurance Agent		2.50
160 Fraleigh & Smith	Insurance Agent		2.50
161 Fraleigh & Smith	Insurance Agent		2.50
162 Fraleigh & Smith	Insurance Agent		2.50
163 Fraleigh & Smith	Insurance Agent		2.50
164 Fraleigh & Smith	Insurance Agent		2.50
165 Fraleigh & Smith	Insurance Agent		2.50
166 Fraleigh & Smith	Insurance Agent		2.50
167 Fraleigh & Smith	Insurance Agent		2.50
168 Fraleigh & Smith	Insurance Agent		2.50
169 Dr. W. F. Parramore	Dentistry	10.00	5.00
170 A. L. Vann	Merchant	4.50	2.25
171 G. W. Rykard	Merchant	3.00	1.25
172 E. S. Woodard	Insurance		2.50
173 R. Davis	Jeweler	3.00	1.25
174 J. M. Slater & Son	Merchant	3.00	1.50
175 A. W. Edwards	Merchant	3.00	1.50
176 Peoples Trade House	Merchant	4.50	2.25
177 L. L. Peek	Merchant	3.00	1.50
178 J. T. Vann	Merchant	3.00	1.50
179 J. Vickers	Insurance Agent		2.50
180 J. Vickers	Insurance Agent		2.50
181 D. H. Mays	Merchant	3.00	1.50

182.....	Maner Stephens	Lunch Stand	5.00.....	2.50
183.....	M. T. Slaughter	Merchant	3.00.....	1.50
184.....	Wm. Brown	Merchant	3.00.....	1.50
185.....	R. C. Reams	Merchant	3.00.....	1.50
186.....	Dr. J. H. Knight	Physician	10.00.....	5.00
187.....	R. C. Clayton	Merchant	3.00.....	1.50
188.....	West Yellow Pine	Merchant	900.....	4.50
189.....	Madison Telephone Co.....	Telephone	10.00.....	5.00
190.....	S. P. Vann	Merchant	3.00.....	1.50
191.....	Ricks Lewis Posting.....	Bill Posting.....	5.00.....	2.50
192.....	Wm. C. Smith	Merchant	3.00.....	1.50
193.....	J. C. Davenport.....	Merchant	3.00.....	1.50
194.....	J. D. Burnett.....	Merchant	3.00.....	1.50
195.....	M. Marose.....	Merchant	3.00.....	1.50
196.....	R. W. Jones	Hawker or St. Ven. of Medicine	25.00.....	12.50
197.....	Johnson Drug Co.....	Hawker or St. Ven. of Medicine	25.00.....	12.50
198.....	Mrs. A. C. Powers.....	Merchant	3.00.....	1.50
199.....	C. B. Smith	Lawyer.....	10.00.....	5.00
200.....	Dr. T. H. Bates	Physician	10.00.....	5.00
201.....	L.C. Folsom	Merchant	3.00.....	1.50
202.....	T. F. Calhoun.....	Merchant	3.00.....	1.50
203.....	E. H. Gray.....	Photographer.....	5.00.....	2.50
204.....	Jno. M. Madison	Merchant	3.00.....	1.50
205.....	Shelley Fournier Co.	Minstrel Show.....	15.00.....	7.50
206.....	Florida Blossoms	Minstrel Show.....	15.00.....	7.50
207.....	Frederick Stroud	Merchant	3.00.....	1.50
208.....	J. S. Dary	Merchant	3.00.....	1.50
209.....	Madison Fire Co.	Merry-go-round & Show.....	50.00.....	25.00
210.....	D. F. Sheffield.....	Merchant	3.00.....	1.50
211.....	W. Caleb Smith.....	Merchant	3.00.....	1.50
212.....	J. E. McCormack	Merchant	3.00.....	1.50
213.....	J. T. Davis.....	Merchant	3.00.....	1.50
214.....	S. J. James.....	Merchant	3.00.....	1.50
215.....	Adam Soloman.	Merchant	3.00.....	1.50
216.....	W. N. Soloman.....	Merchant	3.00.....	1.50
217.....	Jacob Vickers.	Insurance Agent	2.50
218.....	A. J. Pettis	Insurance Agent	2.50
219.....	J. C. Harrell.....	Merchant	1.50.....	.75
220.....	Mrs. E. O Gramling	Merchant	1.50.....	.75
221.....	Jno. L. Hannon.	Insurance Agent	2.50
222.....	Squire Wright.....	Lunch Strand	2.50.....	1.25
223.....	Leslie & Arnold	Merchant	1.50.....	.75
.224....	Geo. Washington	Barber Shop50.....	.25

STATE OF FLORIDA, COUNTY OF MADISON, We J. R. Kelley, County Judge, and S. J. Ellison, Tax Collector of said county, do certify that the foregoing is full and complete and that all of the entries contained in each and every column therein are truly and correctly stated.

Given under our hands and official seal of County Judge this 1st day of October, A. D. 1916.

J. R. Kelly, County Judge
S. J. Ellison, Tax Collector.

Civil War Veterans from Madison County, Florida

(Continued from previous issue) Typed by Elmer Spear

Biographical Roster of Florida's Confederate and Union Soldiers 1861-1865 Volume 2

Fifth Florida Infantry, Company A

Private **Isaac Barker** (b. 6/9/45 Madison Co.) enlisted 3/1/64 in Madison and was absent sick on every roll.

page 462 Biographical Roster of Florida's Confederate and Union Soldiers 1861-1865

EDITOR'S NOTE: In the 1850 Census of Madison County there is a 5 year old boy named Isaac in the household of Elisha and Mary Barker.

Private **Jeremiah Barker** (b. 1827; d. 9/25/1903 buried in San Pedro Cemetery, Madison Co.) enlisted 1/11/62 at Monticello. He was paroled at Burkeville, VA in mid April 1865.

(page 462 Biographical Roster of Florida's Confederate and Union Soldiers 1861-1865)

EDITOR'S NOTE: There is a Jerry Barker buried in San Pedro Cemetery in southern Madison County.

Notes from Madison County Florida Cemeteries, page 159 it states: Jerry Barker / 1827-1903 // at foot: Jerry Barker / Florida / Pvt Co. A 5 Regt FLA Inf / Confederate States Army / September 25, 1903.

Private **William W. Harris** enlisted 1/17/62 at Monticello. He was wounded at Culpepper in late July 1863 and hospitalized. He was absent sick since mid 1864 and paroled 5/16/65 at Madison. He was 5' 7", dark hair & skin, black eyes.

(page 464 Biographical Roster of Florida's Confederate and Union Soldiers 1861-1865)

Private **Henry E. Hingson** (m. Madison 12/21/65; d 2/1/1903 Suwannee Co.) enlisted 4/23/62 at Camp Leon. He was wounded 9/18/62 at Sharpsburg and hospitalized then furloughed. He was captured 5/12/64 at Spotsylvania and sent to Elmira prison. He was paroled 3/2/65 and exchanged. He was hospitalized then furloughed 3/8/65. He was paroled 5/15/65 at Tallahassee and was 5'9", dark hair & skin, black eyes.

(page 465 Biographical Roster of Florida's Confederate and Union Soldiers 1861-1865)

Private **Andrew J. Jarvis** enlisted 12/11/61 at Monticello. He was absent on every roll since mid 1862 and was "absent sick" on the last roll. He was paroled 5/23/65 at Madison.

(page 465 Biographical Roster of Florida's Confederate and Union Soldiers 1861-1865)

Private **Joseph Louisiana** (m. Hannah; d. 8/13/86 Madison Co.) enlisted 1/5/62 at Monticello and was captured 5/12/64 at Spotsylvania. He was paroled 3/14/65 at Elmira prison and forwarded for exchange.

(page 466 Biographical Roster of Florida's Confederate and Union Soldiers 1861-1865)

Private **Lemuel J. Maddox** enlisted 2/18/62 at Monticello and was promoted 4th Cpl 2/1/63. He was exchanged 7/20/63 to Company D, 2nd Florida Battalion for E. Davis. He was appointed 4th Cpl 4/1/64 then appears as 3rd Cpl in late 1864. He was admitted 10/1/64 to Howard's Grove Hospital, Richmond and was furloughed 10/15/64. He was absent on the last roll and was paroled 5/14/65 at Madison. He was 5'10", black hair, hazel eyes, dark skin.

(page 467 Biographical Roster of Florida's Confederate and Union Soldiers 1861-1865)

Private **William S. Norris** (b. 10/6/28 Pitt Co. NC; m. Elizabeth Granger 2/1/80; d. 6/20/1911 Madison Co.) was a member of the Aucilla Guards prior to serving in this company. He enlisted 3/4/62 at Camp Leon. He was absent sick in mid 1862 and furloughed. He was absent on every remaining roll and was discharged 7/18/63 at Tallahassee. He was 5'7", dark skin & hair, grey eyes, occupation: cooper.

(page 467 Biographical Roster of Florida's Confederate and Union Soldiers 1861-1865)

[EDITOR'S NOTE: There is a William A. Norris buried in Harmony Baptist Church Cemetery in northern Madison County.

Notes from Madison County Florida Cemeteries, page 405 it states: William A. Norris / Co I/6 FLA Inf / CSA.]

Private **John Clarence Pillans** (b. 1846 Jefferson Co.; m. d. 2/14/1923 Corsicana TX) enlisted 2/13/62 at Monticello and transferred to Company G, 3rd Florida Infantry 5/8/62 and was discharged 4/2/63. He enlisted 9/21/63 at Madison in Company F, 5th Florida Cavalry and was exchanged to the Kilcrease Light Artillery for H. Wilder 5/1/64. He was present on the last roll. He was paroled 5/13/65 at Tallahassee and was 5'9". light hair & skin, blue eyes, occupation: farmer. He moved to Texas in December 1869 and received a Texas pension.

(page 467 Biographical Roster of Florida's Confederate and Union Soldiers 1861-1865)

Private **James D. Slaughter** enlisted 1/11/62 at Monticello. He was wounded in the left arm and captured 5/6/64 at Wilderness. He was released 2/20/65 from Elmira prison then exchanged. He was hospitalized in Richmond in March 1865 and paroled 5/16/65 at Madison. He was 5'4", light hair, grey eyes, fair skin.

(page 468 Biographical Roster of Florida's Confederate and Union Soldiers 1861-1865)

Private **Thomas S. Slaughter** (b. 1822 Madison Co.; m Louisa) enlisted 4/8/62 at Camp Leon. He died of tuberculosis 4/28/63 at Chimborazo Hospital #5, Richmond. He was 5'10", fair skin, blue eyes, light hair, occupation: farmer.

(page 468 Biographical Roster of Florida's Confederate and Union Soldiers 1861-1865)

EDITOR'S NOTE: A Thomas S. Slaughter married a Louisa Lewis in Madison County on 2 April 1861 and this marriage is recorded in Book A, Page 287.

Private **John A. Sparks** (b. 1845 Jefferson Co.) enlisted 4/17/62 at Camp Leon and was discharged 10/12/62. he was 5'7", light skin & hair, blue eyes, occupation: farmer. He enlisted 3/8/64 at Madison and was absent sick on the last roll. He may have served in Company H, 3rd Florida Infantry prior to this.

(page 469 Biographical Roster of Florida's Confederate and Union Soldiers 1861-1865)

Fifth Florida Infantry, Company E (Madison Guerrillas)

Captain **John W. Holleyman** (b. 1832) enlisted 2/26/62 at Madison. He died of dysentery 10/16/64 at Howard's Grove Hospital, Richmond.

(page 509 Biographical Roster of Florida's Confederate and Union Soldiers 1861-1865)

1st Lt **Benjamin F. Davis** (b. 1832) enlisted 2/26/62 at Madison and was elected Major 4/8/62. He was wounded at Chancellorsville in early May 1863 and cashiered 4/11/64.

(page 509 Biographical Roster of Florida's Confederate and Union Soldiers 1861-1865)

2nd Lt **William A. Livingston** (b. 1836; m. Jennie Hall 9/13/66; d. 8/10/1904 Palatka) enlisted 2/26/62 at Madison. He was promoted 1st Lt 4/8/62 but resigned 11/5/62. He reenlisted 2/28/63 as 1st Lt in Company G, 11th Florida Infantry at Madison and was promoted Captain in November 1863. He was sick in Madison since late 1863 and was AWOL since 6/1/64. He signed 8/12/64.

(page 509 Biographical Roster of Florida's Confederate and Union Soldiers 1861-1865)

3rd Lt **John A. Jenkins** (b. 1827; m. Sarah E Warren, March 1849) enlisted 2/26/62 at Madison. He was promoted 1st Lt 4/8/62 and killed at Gettysburg 7/2/63.

(page 509 Biographical Roster of Florida's Confederate and Union Soldiers 1861-1865)

1st Sgt **Samuel Boyd Flynn** (b. 1831; d. 1/22/97 buried in Old City Cemetery, Jacksonville, Duval Co.) was one of the original Sgts in the Jacksonville Light Infantry and was mustered into service 1/10/61 as 2nd Sgt. He left the company before it was mustered for Confederate service 8/2/61. He reenlisted in John Hendry's Taylor Eagles in late 1861 then enlisted 2/26/62 in this company at Madison. He was reduced 8/16/62 and captured 7/4/63 at Gettysburg. He was paroled 8/23/63, exchanged then furloughed 9/12/63. He was detailed in a hospital on the last roll and last appears as being paroled 6/7/65 at Jackson Hospital, Richmond.

(page 509 Biographical Roster of Florida's Confederate and Union Soldiers 1861-1865)

2nd Sgt **John A. Henderson** (b. 5/4/34 Brooks Co. GA) lived in Thomasville GA and enlisted 2/26/62 at Madison. He was promoted 1st Sgt 12/21/62 but was reduced to 3rd Sgt 8/1/63. He was captured 5/5/64 at Spotsylvania and released on oath 6/23/65 from Elmira prison. He was 5'5", hazel eyes, auburn hair, florid skin, occupation: farmer.

(page 509 Biographical Roster of Florida's Confederate and Union Soldiers 1861-1865)

EDITOR'S NOTE: There is a John Henderson buried in Mt Horeb Church Cemetery in northern Madison County.

Notes from Madison County Florida Cemeteries, page 256 it states: John Henderson / May 4, 1834 / Oct 7, 1908.

3rd Sgt **Ephraim D. Ponder** (b. 1836) enlisted 2/26/62 at Madison. He was reduced to 5th Sgt 11/5/62 then reduced to ranks 2/10/63. He was missing since 7/14/63 and believed to be captured. There are no POW lists to confirm this.

(page 509 Biographical Roster of Florida's Confederate and Union Soldiers 1861-1865)

4th Sgt **Martin V. B. Lanier** (b. 1836) lived in Madison and enlisted there 2/26/62. He was reduced in May 1862 and promoted 1st Cpl 4/1/63. He was wounded in the left hand in mid 1864 and was "absent wounded" on all remaining rolls. He retired to the Invalid Corps 11/22/64 and was paroled 5/18/65 at Madison.

(page 509 Biographical Roster of Florida's Confederate and Union Soldiers 1861-1865)

4th Sgt **Every Stokeley** (m. Julia A. 2/10/69; d. 9/5/81 Madison Co.) enlisted 5/28/62 at Camp Leon and was reduced in mid 1863. He was present on every roll except one and surrendered at Appomattox 4/9/65.

(page 509 Biographical Roster of Florida's Confederate and Union Soldiers 1861-1865)

EDITOR'S NOTE: There is a Evy Stokely buried in Friendship Cemetery in Madison County. Notes from Madison County Florida Cemeteries, page 565 it states: Evy Stokely / Feb 26, 1840 / Sept 5, 1881. We believe that this is the same individual because the dates seem to match and also next to him is buried a child, Lucy Stokely, born June 27, 1871 / died July 27, 1872 and she was the daughter of Evy and Julia Ann Stokely.

5th Sgt **Josiah Warren** (b. 1830 Madison Co.; m. Lucy Ann E.) enlisted 2/26/62 at Madison. He was missing since Bull Run in late August 1862 and reduced. He died of diarrhea 9/3/62 at the General Hospital, Warrenton VA. He was 5'10", light skin & hair, grey eyes, occupation: farmer.
(page 509 Biographical Roster of Florida's Confederate and Union Soldiers 1861-1865)

2nd Cpl **James G. Coody** (b. 3/8/32 Lowndes Co. GA; m. Nancy Jane 6/23/56; d. 12/4/1912 Madison Co.) enlisted 2/26/62 at P&G RR. He was promoted 1st Cpl 2/20/63 but was reduced in mid 1863. He was captured 7/5/63 at Gettysburg and released on oath 6/10/65 from Fort Delaware prison. He was 5'8", grey eyes, dark eyes, dark hair, light skin, occupation: farmer.
(page 510 Biographical Roster of Florida's Confederate and Union Soldiers 1861-1865)

[EDITOR'S NOTE: There is a James E. Coody buried in Mt. Horeb Cemetery in northern Madison County. Notes from Madison County Florida Cemeteries, page 264 it states: James E. Coody / Mar 8, 1832 / Dec 4, 1912. Buried next to him is Nancy Jane / wife of James Coody, Feb 1, 1836 / Nov 30, 1924.

3rd Cpl **C Coffee** enlisted 5/28/62 at Camp Leon. He was promoted 3rd Sgt 11/5/62 then 1st Sgt 8/1/63. He was present on the last roll and paroled 5/15/65 at Madison. He was 5'8", dark hair & skin & eyes, occupation: farmer.
(page 510 Biographical Roster of Florida's Confederate and Union Soldiers 1861-1865)

Private **Paris D. Arnold** (b. 1835) lived in Madison and enlisted 3/8/62 at Madison. He was captured 7/5/63 at Gettysburg then paroled and released in September 1863. He was captured 5/12/64 at Spotsylvania Courthouse and sent to Elmira prison. He was released on oath 6/16/65 and was 5'9", blue eyes, fair skin, dark hair.
(page 510 Biographical Roster of Florida's Confederate and Union Soldiers 1861-1865)

Private **William Arnold** (b. 1814 Tattnall Co. GA) enlisted 3/8/62 at Madison but was discharged 6/9/62. He was 5'10", dark skin, blue eyes,
(page 510 Biographical Roster of Florida's Confederate and Union Soldiers 1861-1865)

Private **Franklin Bailey** enlisted 5/8/62 at Madison and deserted 8/6/62. He was paroled 5/24/65 at Tallahassee.
(page 510 Biographical Roster of Florida's Confederate and Union Soldiers 1861-1865)

Private **Joseph Bailey** enlisted 5/8/62 at Madison. He was present on every roll but one and paroled in late April 1865 at Farmville VA.
(page 510 Biographical Roster of Florida's Confederate and Union Soldiers 1861-1865)

Private **William H. Bailey** (m. Ginsey Simmons 11/21/69; d. 12/21/1901 Madison Co.) lived in Madison and enlisted there 4/26/62. He was wounded at Sharpsburg 9/17/62. He was wounded in the right thigh in mid 1864 and hospitalized in Lake City. He surrendered at Appomattox 4/9/65.
(page 510 Biographical Roster of Florida's Confederate and Union Soldiers 1861-1865)
EDITOR'S NOTE: There is a W. H. Bailey buried in Blue Springs Primitive Baptist Church Cemetery in Madison County. Notes from Madison County Florida Cemeteries, page 206 it states: W. H. Bailey / born May 22, 1844 / died Dec 21 1901. Next to him is buried Jency Bailey born Nov 18, 1848 died Aug 28, 1931.

Private **James S. Barnett** (b. 1838 SC) enlisted 4/26/62 at Madison. In mid 1862 he was 5'10", fair skin, brown eyes, light hair, occupation: farmer. He was absent on every roll and was on hospital detail since early 1864. He was paroled 5/16/65 at Madison.
(page 510 Biographical Roster of Florida's Confederate and Union Soldiers 1861-1865)

(to be continued in the next issue)

Capt. John L. Inglis, Cotton Capitalist

by Nelson A. Pryor

A giant came to Madison and stayed. And Madison was the better for it.

What is the Capt. John L. Inglis story? Let us explore our history.

John Livingston Inglis arrived in Madison by at least 1879. He left Madison in 1902 and died in Jacksonville in 1917. But what of those twenty some years?

Capt. J. L. Inglis (1838-1917). Capt. Co. D., 3rd FL, C.S.A. was one of the most enterprising as well as indefatigable men in Florida. In 1889, he build the largest cotton ginning establishment in the world , in which fifty gins (expansion potential to 75) would be run. The centralization of the Coats Spool Cotton Company business under one roof, was a mammoth undertaking, and kept the Madison area cotton growers employed.

Humble Origins

The achievements of Capt. Inglis were considerable. It is no less a tribute to the splendid opportunities Madison County represented after the Reconstruction, for without its advantages even the indomitable will of the indefatigable Inglis would have found much rougher seas than he did in the accomplishment of an enterprise which was without equal in the South.

The Madison Recorder of July 5, 1889, reports: “Coming here, almost penniless, working as a mechanic, he was quick to see the good things in store for good judgment, soon he had an establishment of his own, which was reduced to ashes and he was left with but little more than with which he began. Twice did this happen but with a will that was stronger probably than the fates he began anew and today is at the head of one of the most magnificent establishments in the South, without which, we believe Madison would suffer considerably. We need more Inglises here, and the field is broad and the harvest white for such men as he.”

Capt. Inglis married Louise Olive Thomas, the eldest daughter of Mr. and Mrs. S. B. Thomas, who were pioneer settlers of Madison in 1869. *The Madison Enterprise Recorder* of October 6, 1916 reported that they had five children.

A Madison Enterprise Recorder of November 1, 1922 records that a Mr. A. C. Sasser went to work for Capt. Inglis in 1879, but that Inglis was even then in business operating a “pepper box saw mill and a few Sea island gins.”

The story continued that “Three years later (1882) Mr. Inglis interested New York capital and organized a company known as the Madison Cotton Ginning Co. (M.C.G.Co.). Then they put in a cotton oil mill, threw out the old gins and put in new and better gins.”

1889: From M.C.G.Co., to Florida Manufacturing Co.

In 1889, the old gin building was torn down, and a new one built which was the best equipped and the largest Sea island ginnery in the United States. The name was changed to the Florida Manufacturing Co , and they did a prosperous business for a number of years until the pesky weevil shut them down.

The September 6, 1889 *Recorder* estimates that over 500,000 bricks were used to erect a new cotton ginnery and machine shops. “The ginnery is one of the most substantially built houses in the state. Its foundations are over four feet in thickness and the walls are correspondingly strong. The sills are immense pieces of lumber, probably measuring 6 x 15 inches. These are covered by flooring 4 ½’ thick, or rather by a double floor of that thickness. There is room for 75 gins in the building besides the presses necessary to pack the lint from them. In a tower at the front end of the building is a tank with a capacity for 16,000 gallons of water which is connected by pipes with all parts of the building. These are supplied by caps which melt at a low temperature, thereby greatly lessening the probable loss from fire at any time, or whether any person is at hand or not.”

Peanuts

In 1918, the plant was sold to a new company, known as The American Products Corporation., and was turned into a peanut oil mill and operated as such for several years.

This article written by Nelson A. Pryor, contributing writer for the Madison County History Friday, October 10, 2003

John Livingston Inglis

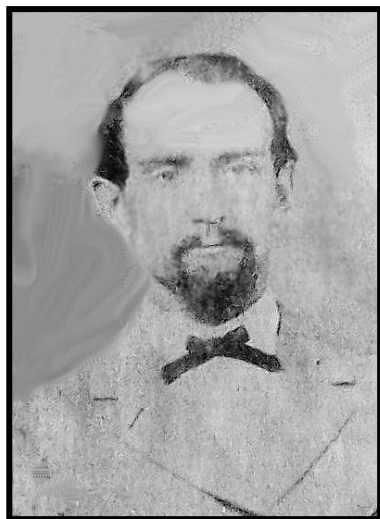

John Livingston Inglis (1838-1917) was born in Liverpool, England. His parents, the late Andrew Inglis and Sarah Livingston were Scotch and Capt. Inglis was proud of his lineage as a Scotsman. He came to Florida in 1860 and was engaged in business in New Port when hostilities between the States began. He entered the service of his country as 1st Lieutenant of the Wakulla Guards and in a few months was elected Captain. He commanded his company in a number of serious engagements and always so as to deserve the commendation of his superior officers. He was wounded several times. He was a faithful soldier throughout the Western campaign until captured at the battle of Nashville, Tenn. He was then a prisoner of war at Johnson's Island for five months. His memory was a rich storehouse of the stirring events of the 60's. He religiously preserved everything connected with the war and recently sent a number of interesting relics to the Confederate Museum, which enriched the Florida room to a wonderful degree. He was a useful and active member of the Robert E. Lee Camp U.C.V. in Jacksonville. He was a grand old man whose "courage knew no bounds and his heart no fear."

After the surrender, he came to Madison and built the cotton manufacturing plant, which did a large business. His wife was well known as Miss Louise Thomas. She preceded him to the better land seven months ago. Capt. Inglis has made Jacksonville his home for the past fifteen years and it was in the city that he died on the 3rd, surrounded by his devoted children. He was both generous and liberal and was never appealed to in vain. He has been a great traveler, enjoyed life and was fond of yachting and the beautiful things of life attracted him. His comfortable home shows evidence of his fondness for the things of beauty. He was a man of keen intellect and a close student of public affairs. He had unbounded energy and was well known as a successful factor in business circles. He leaves four sons and one daughter. Loving hands brought Capt. Inglis back to his loved ones. His coffin was draped with the "Stars and Bars," and there were oceans of exquisite flowers that come from his many friends, showing evidences of love and esteem. Capt. Inglis' life was one of far reaching influence and his example will be an inspiration to those who come after him. "There is nae sorrow there, There is neither could nor care, The day is aye fair in the land O' the Leal"

From the Madison Enterprise Recorder June 8, 1917

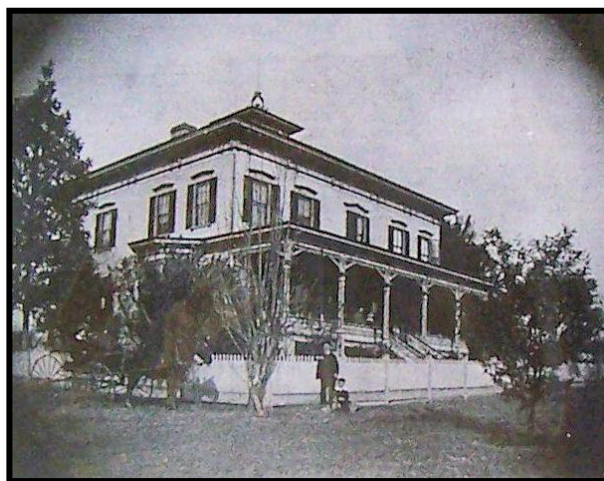

The John L. Ingles home in Madison, Fl. Luxurious throughout, the home was the first in Madison to have running water. It was destroyed by fire in the 1930's.

John and Sarah Inglis had the following seven children. Beattie A., born 20 April 1871; John L., born 19 Nov. and died as an infant; Louise Thomas (Mrs. Louise T. Love), born 16 Sept 1877; Allick Wyllie, born 17 Feb 1880, William Lawtey, born 16 Sept. 1882; Andrew, born 10 Oct 1884 and died very young; and Edgar Auchincloss, born 19 Dec 1885.

Pedigree Chart for Beattie A. Inglis

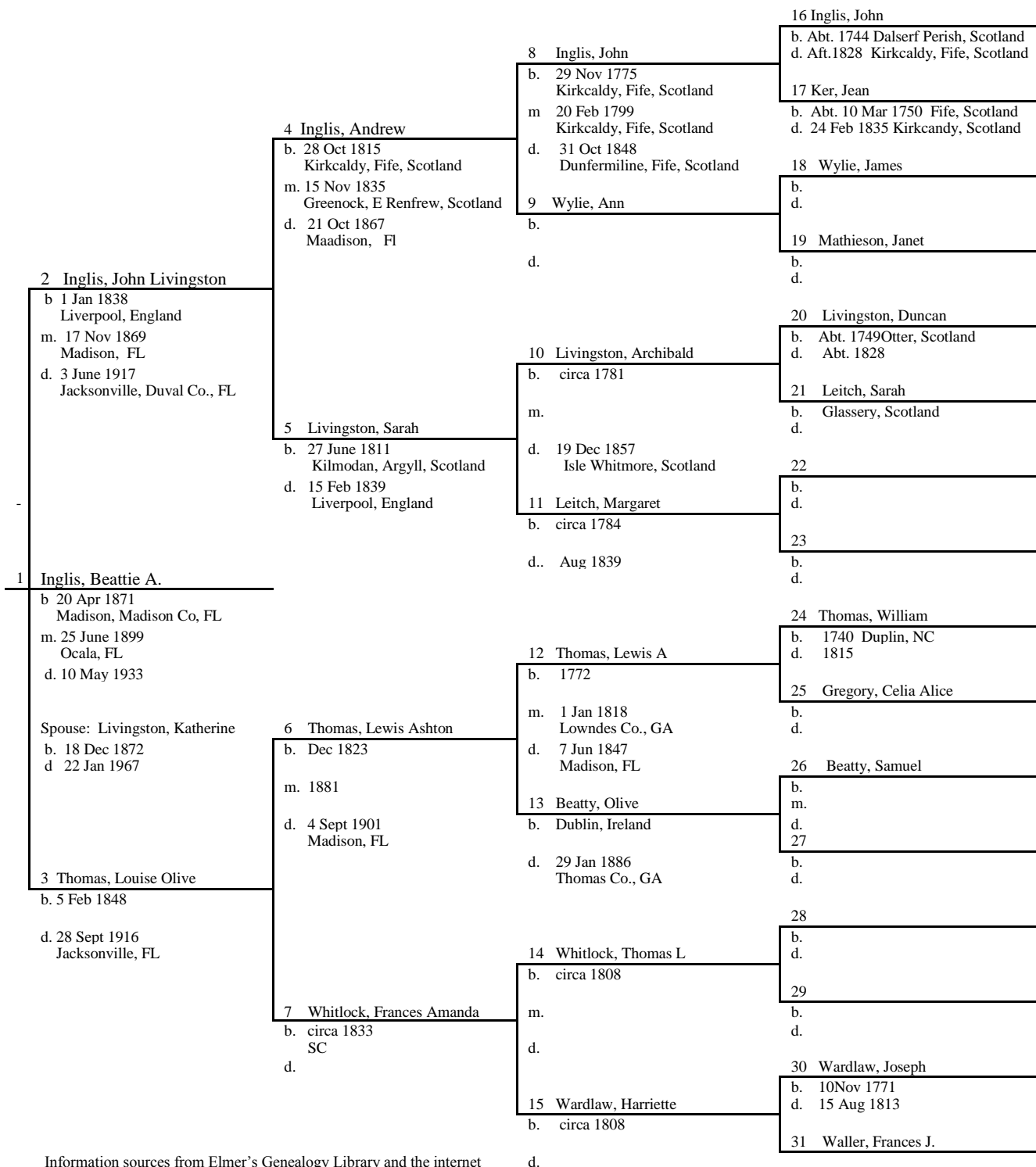

Information sources from Elmer's Genealogy Library and the internet
 Not all internet sources verified

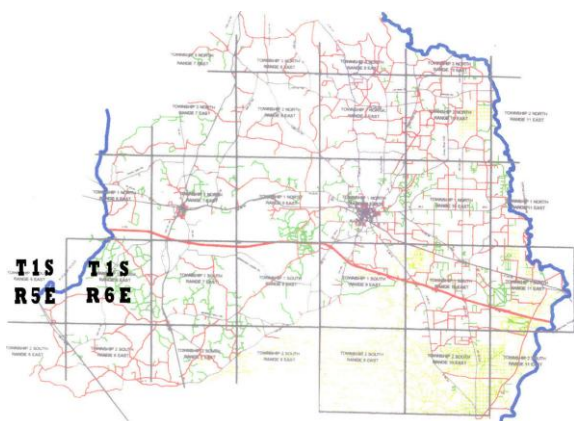

EARLY LAND SETTLERS IN MADISON COUNTY FLORIDA FROM 1825 -1859

Records extracted by Beth Sims
Compiled by Evelyn R Lamb

Madison County is five Townships and seven Ranges, each township/range being a six square mile area. Each township/range is then divided into 36 one square mile sections, numbered as shown on the right. Each section is divided into quarters and then quartered again.

The page number column below indicates the page numbers of the original source records, which are located in the office of Glenn Smith's *Abstract and Title Company*, Madison, Florida.

Section Layout					
6	5	4	3	2	1
7	8	9	10	11	12
18	17	16	15	14	13
19	20	21	22	23	24
30	29	28	27	26	25
31	32	33	34	35	36

These land records are extracted from the book "Early Land Settlers in Madison County 1825-1859". This book is available at Elmer's Genealogy Library. (see page 34 for ordering details.)

TOWNSHIP 1 SOUTH RANGE 5 EAST

Date	Name	Township	Range	Section	Description	Source Page
11/22/1830	Hay, Thos B.	T 1 South	Range 5 E	Section 23	E ½ of NE ¼	86
3/3/1830	Beazley, Robert	T 1 South	Range 5 E	Section 23	E ½ of SW ¼	86
3/1/1837	Bird, Daniel	T 1 South	Range 5 E	Section 23	W ½ of SE ¼	86
11/22/1830	Hay, Thos B.	T 1 South	Range 5 E	Section 24	NW ¼	86
1/16/1837	Rutgers, Henry L.	T 1 South	Range 5 E	Section 25	E ½ of NE ¼	86
8/22/1831	Smith, James	T 1 South	Range 5 E	Section 25	W ½ of NE ¼	86
1/16/1837	Rutgers, Henry L.	T 1 South	Range 5 E	Section 25	E ½ of NW ¼	87
1/16/1837	Rutgers, Henry L.	T 1 South	Range 5 E	Section 25	E ½ of SW ¼	87
10/20/1838	Rutgers, Henry L.	T 1 South	Range 5 E	Section 25	NW ¼ of SW ¼	87
1/7/1835	Whiddon, Elias	T 1 South	Range 5 E	Section 25	SW ¼ of SW ¼	87
2/10/1830	Bailey, William	T 1 South	Range 5 E	Section 25	E ½ of SE ¼	87
1/16/1837	Rutgers, Henry L.	T 1 South	Range 5 E	Section 25	W ½ of SE ¼	87
8/2/1837	Parrish, Richard	T 1 South	Range 5 E	Section 26	W ½ of NE ¼	87
10/9/1830	McGuire, Peter	T 1 South	Range 5 E	Section 26	E ½ of NW ¼	87
3/4/1833	McGuire, Peter	T 1 South	Range 5 E	Section 26	W ½ of NW ¼	87
9/13/1852	Driggers, William	T 1 South	Range 5 E	Section 26	NE ¼ of SW ¼	87
2/10/1830	Bailey, William	T 1 South	Range 5 E	Section 26	W ½ of SW ¼	87
1/17/1855	Briggs, Stephen	T 1 South	Range 5 E	Section 26	SE ¼ of SW ¼	87
3/12/1831	Kerr, Patrick	T 1 South	Range 5 E	Section 26	E ½ of SE ¼	87
2/10/1830	Bailey, William	T 1 South	Range 5 E	Section 35	E ½ of NE ¼	88
1/20/1837	Parrish, Richard C.	T 1 South	Range 5 E	Section 35	W ½ of NE ¼	88

Date	Name	Township	Range	Section	Description	Source Page
3/12/1831	Kerr, Patrick	T 1 South	Range 5 E	Section 26	E ½ of SE ¼	87
2/10/1830	Bailey, William	T 1 South	Range 5 E	Section 35	E ½ of NE ¼	88
1/20/1837	Parrish, Richard C.	T 1 South	Range 5 E	Section 35	W ½ of NE ¼	88
2/10/1830	Bailey, William	T 1 South	Range 5 E	Section 35	E ½ of NW ¼	88
2/10/1830	Bailey, William	T 1 South	Range 5 E	Section 35	W ½ of NW ¼	88
1/7/1852	Whidden, William	T 1 South	Range 5 E	Section 35	SW ¼	88
12/16/1853	Tison, Ichabod	T 1 South	Range 5 E	Section 35	NE ¼ of SE ¼	88
12/26/1853	Davis, Willis T.	T 1 South	Range 5 E	Section 35	NW ¼ of SE ¼	88
1/21/1830	Bellamy, John	T 1 South	Range 5 E	Section 36	NE ¼	88
1/14/1838	Vinton, David H.	T 1 South	Range 5 E	Section 36	N ½ of NW ¼	88
4/4/1859	Anderson, Jeremiah W.	T 1 South	Range 5 E	Section 36	SE ¼ of NW ¼	88
12/30/1852	Bryant, Moses	T 1 South	Range 5 E	Section 36	E ½ of SW ¼	88
1/14/1837	Kerr, Patrick	T 1 South	Range 5 E	Section 36	W ½ of SW ¼	88
8/27/1837	Allen, Mathew J.	T 1 South	Range 5 E	Section 36	SE ¼	88
TOWNSHIP 1 SOUTH RANGE 6 EAST						
11/10/1843	Langford, William J.	T 1 South	Range 6 E	Section 1	E ½ of NE ¼	108
1/6/1855	P&GRR	T 1 South	Range 6 E	Section 1	W ½ of NE ¼	108
1/6/1855	P&GRR	T 1 South	Range 6 E	Section 1	W ½	108
1/6/1855	P&GRR	T 1 South	Range 6 E	Section 1	W ½ of SE ¼	108
1/6/1855	P&GRR	T 1 South	Range 6 E	Section 1	SE ¼ of SE ¼	108
1/17/1838	Coker, Daniel	T 1 South	Range 6 E	Section 2	NE ¼ of NE ¼	108
2/1/1837	Coker, Daniel	T 1 South	Range 6 E	Section 2	NW ¼ of NE ¼	108
11/13/1844	Harrison, Richard	T 1 South	Range 6 E	Section 2	SW ¼ of NE ¼	108
12/18/1845	Harrison, Richard	T 1 South	Range 6 E	Section 2	NE ¼ of NW ¼	108
7/21/1845	Walker, Ann J. C.	T 1 South	Range 6 E	Section 2	W ½ of NW ¼	108
1/28/1848	Walker, Alfred	T 1 South	Range 6 E	Section 2	NW ¼ of SW ¼	108
8/25/1853	Walker, David	T 1 South	Range 6 E	Section 2	SW ¼ of SW ¼	108
10/11/1853	Walker, David	T 1 South	Range 6 E	Section 2	SE ¼ of SW ¼	108
10/11/1853	Walker, David	T 1 South	Range 6 E	Section 2	SW ¼ of SE ¼	108
7/10/1855	Walker, Isham R.	T 1 South	Range 6 E	Section 3	E ½ of NE ¼ (Lots 1 & 2)	108
2/14/1859	P&GRR	T 1 South	Range 6 E	Section 3	W ½ of NE ¼	108
	P&GRR	T 1 South	Range 6 E	Section 3	SW ¼	108
	P&GRR	T 1 South	Range 6 E	Section 3	SW ¼ of SE ¼	108
	P&GRR	T 1 South	Range 6 E	Section 3	E ½ of SE ¼	108
	P&GRR	T 1 South	Range 6 E	Section 3	NW ¼ of SE ¼	108
4/21/1859	Gleason, W. H.	T 1 South	Range 6 E	Section 4	W ½ of SE ¼	108
5/31/1855	Walker, Isham R.	T 1 South	Range 6 E	Section 9	E ½ of NE ¼	109
2/27/1850	Walker, Isham R.	T 1 South	Range 6 E	Section 9	W ½ of NE ¼	109
11/24/1852	Stone, Richard	T 1 South	Range 6 E	Section 9	SE ½ of NW ¼	109
2/4/1859	P&GRR	T 1 South	Range 6 E	Section 9	NE ¼ of NW ¼	109
2/4/1859	P&GRR	T 1 South	Range 6 E	Section 9	W ½ of NW ¼	109
2/4/1859	P&GRR	T 1 South	Range 6 E	Section 9	NE ¼ of SW ¼	109
11/7/1857	Stone, Richard	T 1 South	Range 6 E	Section 9	W ½ of SW ¼	110
1/6/1855	P&GRR	T 1 South	Range 6 E	Section 9	SE ¼ of SW ¼	110
	P&GRR	T 1 South	Range 6 E	Section 9	E ½ of SE ¼	110
	P&GRR	T 1 South	Range 6 E	Section 9	SW ¼ of SE ¼	110

Date	Name	Township	Range	Section	Description	Source Page
2/4/1859	P&GRR	T 1 South	Range 6 E	Section 9	W ½ of NW ¼	109
2/4/1859	P&GRR	T 1 South	Range 6 E	Section 9	NE ¼ of SW ¼	109
11/7/1857	Stone, Richard	T 1 South	Range 6 E	Section 9	W ½ of SW ¼	110
1/6/1855	P&GRR	T 1 South	Range 6 E	Section 9	SE ¼ of SW ¼	110
	P&GRR	T 1 South	Range 6 E	Section 9	E ½ of SE ¼	110
	P&GRR	T 1 South	Range 6 E	Section 9	SW ¼ of SE ¼	110
1/7/1851	Walker, Geo M.	T 1 South	Range 6 E	Section 9	NW ¼ of SE ¼	110
4/21/1859	Walker, Alfred W.	T 1 South	Range 6 E	Section 10	SW ¼ of NE ¼	110
4/21/1859	Walker, Alfred W.	T 1 South	Range 6 E	Section 10	NW ¼ of SE ¼	110
2/4/1859	P&GRR	T 1 South	Range 6 E	Section 11	NE ¼ of NE ¼	110
2/4/1859	P&GRR	T 1 South	Range 6 E	Section 11	SW ¼ of NE ¼	110
5/4/1855	Walker, David	T 1 South	Range 6 E	Section 11	NW ¼ of NE ¼	110
10/11/1853	Lamb, Isaac	T 1 South	Range 6 E	Section 11	SE ¼ of NE ¼	110
5/4/1855	Walker, David	T 1 South	Range 6 E	Section 11	E ½ of NW ¼	110
2/4/1859	P&GRR	T 1 South	Range 6 E	Section 11	NW ¼ of NW ¼	110
1/6/1855	P&GRR	T 1 South	Range 6 E	Section 11	SW ¼ of NW ¼	110
1/6/1855	P&GRR	T 1 South	Range 6 E	Section 11	E ½ of SW ¼	110
1/6/1855	P&GRR	T 1 South	Range 6 E	Section 11	NW ¼ of SW ¼	110
12/10/1857	Grey danus, Samuel	T 1 South	Range 6 E	Section 11	SW ¼ of SW ¼	110
10/11/1853	Lamb, Isaac	T 1 South	Range 6 E	Section 11	NE ¼ of SE ¼	110
2/4/1859	P&GRR	T 1 South	Range 6 E	Section 11	NW ¼ of SE ¼	110
1/6/1855	P&GRR	T 1 South	Range 6 E	Section 11	SW ¼ of SE ¼	110
7/22/1856	Lamb, Isaac N.	T 1 South	Range 6 E	Section 11	SE ¼ of SE ¼	110
10/11/1853	Lamb, Isaac	T 1 South	Range 6 E	Section 12	S ½ of SW ¼	110
1/6/1855	P&GRR	T 1 South	Range 6 E	Section 13	NE ¼	110
1/6/1855	P&GRR	T 1 South	Range 6 E	Section 13	E ½ of NW ¼	110
1/6/1855	P&GRR	T 1 South	Range 6 E	Section 13	SW ¼ of NW ¼	110
3/2/1859	Campbell, Alex N.	T 1 South	Range 6 E	Section 13	NW ¼ of NW ¼	110
1/6/1856	P&GRR	T 1 South	Range 6 E	Section 13	SW ¼	110
1/23/1854	Porter, John	T 1 South	Range 6 E	Section 13	NE ¼ of SE ¼	110
6/30/1855	Porter, John	T 1 South	Range 6 E	Section 13	W ½ of SE ¼	110
6/30/1855	Porter, John	T 1 South	Range 6 E	Section 13	SE ¼ of SE ¼	110
3/2/1859	Campbell, Alex N.	T 1 South	Range 6 E	Section 14	NE ¼ of NE ¼	111
2/4/1859	P&GRR	T 1 South	Range 6 E	Section 15	E ½ of NE ¼	111
1/6/1855	P&GRR	T 1 South	Range 6 E	Section 15	W ½ of NE ¼	111
1/6/1855	P&GRR	T 1 South	Range 6 E	Section 15	NW ¼	111
1/6/1855	P&GRR	T 1 South	Range 6 E	Section 15	SW ¼	111
1/6/1855	P&GRR	T 1 South	Range 6 E	Section 15	W ½ of SE ¼	111
1/6/1855	P&GRR	T 1 South	Range 6 E	Section 15	SE ¼ of SE ¼	111
2/4/1859	P&GRR	T 1 South	Range 6 E	Section 15	NE ¼ of SE ¼	111
2/16/1853	Wallace, R. H.	T 1 South	Range 6 E	Section 16	NE ¼	111
1/7/1852	Campbell, Neil	T 1 South	Range 6 E	Section 16	E ½ of NW ¼	111
3/29/1852	Stone, Richard	T 1 South	Range 6 E	Section 16	NW ¼ of NW ¼	111
1/7/1852	Campbell, Neil	T 1 South	Range 6 E	Section 16	W ½ of SE ¼	111
1/6/1855	P&GRR	T 1 South	Range 6 E	Section 17	All	111
6/22/1859	Whiddon, W.	T 1 South	Range 6 E	Section 19	SW ¼ of SW ¼	112
6/22/1859	Whiddon, W.	T 1 South	Range 6 E	Section 19	E ½ of SW ¼	112
6/22/1859	Whiddon, W.	T 1 South	Range 6 E	Section 19	W ½ of SE ¼	112
7/4/1859	Whiddon, Wiley W.	T 1 South	Range 6 E	Section 19	SW ¼ of SE ¼	112
4/15/1837	Patterson, James T.	T 1 South	Range 6 E	Section 20	SE ¼ of NE ¼	112

Date	Name	Township	Range	Section	Description	Source Page
3/1/1837	Wallace, James	T 1 South	Range 6 E	Section 20	SE ¼ of SE ¼	112
1/6/1855	P&GRR	T 1 South	Range 6 E	Section 21	N ½ of NE ¼	112
1/6/1855	P&GRR	T 1 South	Range 6 E	Section 21	N ½ of NW ¼	112
1/6/1855	P&GRR	T 1 South	Range 6 E	Section 23	N ½ of NE ¼	112
1/6/1855	P&GRR	T 1 South	Range 6 E	Section 23	N ½ of NW ¼	112
7/10/1855	Porter, John	T 1 South	Range 6 E	Section 24	E ½ of NE ¼	113
7/10/1855	Porter, John	T 1 South	Range 6 E	Section 24	SW ¼ of NE ¼	113
2/4/1859	P&GRR	T 1 South	Range 6 E	Section 15	NE ¼ of SE ¼	111
7/10/1855	Porter, John	T 1 South	Range 6 E	Section 24	SW ¼ of NE ¼	113
10/30/1855	Cason, Silas	T 1 South	Range 6 E	Section 25	NE ¼ of NE ¼	113
2/4/1859	P&GRR	T 1 South	Range 6 E	Section 25	W ½ of NE ¼	113
2/4/1859	P&GRR	T 1 South	Range 6 E	Section 25	SE ¼ of NE ¼	113
2/4/1859	P&GRR	T 1 South	Range 6 E	Section 25	S ½ of NW ¼	113
2/4/1859	P&GRR	T 1 South	Range 6 E	Section 25	N ½ of SW ¼	113
2/4/1859	P&GRR	T 1 South	Range 6 E	Section 25	N ½ of SE ¼	113
10/1/1856	Tuten, Rigdon B.	T 1 South	Range 6 E	Section 27	W ½ of SE ¼	113
5/30/1859	Bellamy, Henrietta (Deeded to)	T 1 South	Range 6 E	Section 27	W ½ of SE ¼	113
10/6/1836	Wallace Sr., James	T 1 South	Range 6 E	Section 28	W ½ of NW ¼	113
3/27/1855	Tuten, Pearson M.	T 1 South	Range 6 E	Section 28	E ½ of SW ¼	113
3/27/1855	Tuten, Pearson M.	T 1 South	Range 6 E	Section 28	SW ¼ of SW ¼	113
5/31/1852	Anderson, Jeremiah W.	T 1 South	Range 6 E	Section 29	NW ¼ of NW ¼	114
12/16/1840	Anderson, John W.	T 1 South	Range 6 E	Section 29	SW ¼ of NW ¼	114
11/28/1850	Anderson, Henry	T 1 South	Range 6 E	Section 29	E ½ of SW ¼	114
3/1/1837	Wallace, James	T 1 South	Range 6 E	Section 29	W ½ of SW ¼	114
7/4/1859	Whiddon, Wiley W.	T 1 South	Range 6 E	Section 30	NE ¼ of NE ¼	114
5/12/1848	Whiddon, Wiley W.	T 1 South	Range 6 E	Section 30	NW ¼ of NW ¼	114
9/23/1852	Whiddon, Wiley W.	T 1 South	Range 6 E	Section 30	SW ¼ of NW ¼	114
2/28/1838	Vinton, David H.	T 1 South	Range 6 E	Section 30	E ½ of SW ¼	114
12/25/1827	Talifairo, John S.	T 1 South	Range 6 E	Section 30	W ½ of SW ¼	114
2/28/1838	Vinton, David S.	T 1 South	Range 6 E	Section 30	W ½ of SE ¼	114
2/28/1838	Vinton, David S.	T 1 South	Range 6 E	Section 31	W ½ of NE ¼	114
2/28/1838	Vinton, David S.	T 1 South	Range 6 E	Section 31	E ½ of NW ¼	114
12/25/1827	Talifairo, John S.	T 1 South	Range 6 E	Section 31	W ½ of NW ¼	114
3/14/1837	Allen, Mathew J.	T 1 South	Range 6 E	Section 31	S ½	114
3/14/1837	Allen, M. J.	T 1 South	Range 6 E	Section 32	E ½ of NW ¼	114
3/16/1854	Sloan, Richard	T 1 South	Range 6 E	Section 32	NW ¼ of NW ¼	114
3/14/1837	Allen, M. J.	T 1 South	Range 6 E	Section 32	S ½	114
2/4/1859	P&GRR	T 1 South	Range 6 E	Section 33	W ½ of NE ¼	114
2/4/1859	P&GRR	T 1 South	Range 6 E	Section 33	W ½ of NW ¼	114
3/28/1855	Tuten, Thomas P.	T 1 South	Range 6 E	Section 34	E ½ of SW ¼	115
2/4/1859	P&GRR	T 1 South	Range 6 E	Section 35	S ½ of NE ¼	115
2/4/1859	P&GRR	T 1 South	Range 6 E	Section 35	W ½ of NW ¼	115
2/4/1859	P&GRR	T 1 South	Range 6 E	Section 35	SE ¼ of NW ¼	115
2/4/1859	P&GRR	T 1 South	Range 6 E	Section 35	N ½ if SW ¼	115
2/4/1859	P&GRR	T 1 South	Range 6 E	Section 35	N ½ of SE ¼	115

(To be con't in the next issue)

Greenville High School Class of 1939



Back Row (L-R): ?, Nellie Mae Day, Eunice Henderson, Mozelle Blanton, Ruthie Sapp, Lucille Andrews, Magdalene Sapp.

Middle Row (L-R): H. Slaughter, ?, Jake Jarvis, Junior Reams, ?, Burton Laney, Ollie Letchworth.

Front Row (L-R): Thelma Sayers, Ruby Thompson, Carmela Mugge, Gloria Prince, Dora McLeod, Vivian Smith.

Photograph courtesy of the Treasures of Madison County Photographic Collection and the Florida State Archives

Greenville High School Class of 1940



Back Row (L-R): Helen Wood, Dorothy Powell, Lula Mae Lewis, Elmer Byrd, Martha Gayle, teacher Burton Laney, Bonnie Thigpen, Evelyn Bailey

Middle Row (L-R): Myra Skipper, Myrtice Strickland, Vera Hamrick, Jewel Martin, Allie Mae Hamrick, Minnie Lee Goodman.

Front Row (L-R): William Henry Browning, Marjorie Prince, Ernest Page, Mozelle Blanton.

Photograph courtesy of the Treasures of Madison County Photographic Collection and the Florida State Archives

Graduates of Greenville High School

Class Year	Last Name	First Name	Name and Address in 1958
Class of 1938	Brown	Betty	
Class of 1938	Parrish	Bulah	
Class of 1938	Hudson	M. G.	Mrs. Ralph Smith, Route 1, Box 561, Del Ray Beach, FL
Class of 1938	Cooksey	ILA	Mrs. F. M. Mixon, Perry, Florida
Class of 1938	McHargue	Dewey	Chevrolet Company, Batesburg, South Carolina
Class of 1938	Grey	Haywood	1160 Scotten Road, Jacksonville, Florida
Class of 1938	Jones	Eulus	1733 Sharon Road, Tallahassee, Florida
Class of 1938	English	George I, Jr.	Greenville, Florida
Class of 1938	King	Faith	Mrs. Faith Myers, Route 4, Greenville, Florida
Class of 1938	Byrd	Robert E.	Box 204 W. La Belle, Florida
Class of 1938	Studstill	Archie	Greenville, Florida
Class of 1938	Thompson	Lottie Mae	Mrs. Carl Wells, 4827 Palmer Avenue, Jacksonville, FL
Class of 1939	Moore	Lucile	Mrs. Lucile Moore Cruce, Greenville, Florida
Class of 1939	Letchworth	Ollie	
Class of 1939	Henderson	Eunice	
Class of 1939	Woods	Evelyn	Mrs. Evelyn Woods Lines, 1122 Crestview, Tallahassee, FL
Class of 1939	Shackleford	Cecil	Mrs. Leroy Barlow, Greenville, Florida
Class of 1939	Sapp	Wilma Ruth	
Class of 1939	Smith	Vivian	
Class of 1939	Sapp	Magdalene	Mrs. Magdalene Morgan, 403 S. Dawn Street, Anaheim, CA
Class of 1939	Prince	Gloria	Mrs. Jason C. Outler, Jr. Route 4, Greenville, Florida
Class of 1939	McLeod	Dora	Mrs. Sonny Murphy, Perry, Florida
Class of 1939	Slaughter	Homer	
Class of 1939	Jarvis	Jake	Foley, Florida
Class of 1939	Sayers	Thelma	Mrs. Thelma Sayers Jones, Cox 215, Fort Pierce, Florida
Class of 1939	Thompson	Ruby	Mrs. Ruby Prosperi, 622 Number 5 Street, Newark, NJ
Class of 1939	Cone	Nellie Mae	Mrs. Nellie Mae Day, Greenville, Florida
Class of 1939	Reams	A. D., Jr.	Greenville, Florida
Class of 1939	Mugge	Carmela	Mrs. Donald Jefferies, Rt. 1, Box 240-C, Theodore, AL
Class of 1940	Hamrick	Vera	Mrs. Vera Cone, Greenville, Florida
Class of 1940	Holland	Vera Stephens	2109 Spence Street, Tallahassee, Florida
Class of 1940	Page	Ernest M., Jr.	Box 16, Madison, Florida
Class of 1940	Hamrick	Allie Mae	Allie May Lewis, Shady Grove, Florida

Graduates of Greenville High School

(Con't from previous page)

Class Year	Last Name	First Name	Name and Address in 1958
Class of 1940	Martin	Jewel	Mrs. Jewel Barfield, 308 S. W. Park Avenue, Baxley, GA
Class of 1940	Strickland	Myrtice	Mrs. Myrtice Lupari
Class of 1940	Thigpen	Bonnie	Mrs. Shelton McLeod, 1006 North Jefferson Street, Quitman, Georgia
Class of 1940	Byrd	Joseph E.	123 Benton Avenue, Warner Robins, Georgia
Class of 1940	Holland	Cecil	2109 Spence Street, Tallahassee, Florida
Class of 1940	Lewis	Lula Mae	
Class of 1940	Prince	Marjorie	Mrs. Mac Kenzie, 1315 Ridge Avenue, Clearwater, Florida
Class of 1940	Blanton	Mozell	Mrs. Lee McGuire, Greenville, Florida
Class of 1940	Gayle	Martha	Mrs. Martha G. Summerall, Box 504, Perry Florida
Class of 1940	Goodman	Minnie Lee	Mrs. William G. Wyatt, 1464 H. Olmsdale Road, Jacksonville, Florida
Class of 1940	Powell	Dorothy	Mrs. Wesley Holland, 550 South Oak Street, Bartow, FL
Class of 1940	Wood	Helen Pearl	Mrs. Helen Pearl Collins, 135 Grisdale Avenue, Jacksonville, Florida
Class of 1940	Browning	William Henry	3507 Abby Lane, Jacksonville, Florida
Class of 1940	Skipper	Myra	513 East Call Street, Tallahassee, Florida
Class of 1940	Bailey	Evelyn	Mrs. Sam Scarboro, 3400 N. W. 19th Avenue, Miami, FL
Class of 1941	Hudson	Lillian	Mrs. Dan Chason Greenville, Florida
Class of 1941	Edwards	Ora	
Class of 1941	Andrews	Ulva Lee	Mrs. Ulva Lee Lawson, 56-1 Reeves Terrace, Orlando, FL
Class of 1941	Diese	Ruth	
Class of 1941	Andrews	Estelle	Mrs. Dennis Warren, 1806 Chippendale, Houston 18, TX
Class of 1941	Giles	Burnett	3835 Mark Twain Circle, Chattanooga, Tennessee
Class of 1941	Andrews	Inez	Mrs. A. M. Cone, Jr. 1000 Margverte, Perry, Florida
Class of 1941	Cone	Alfred, Jr.	1000 Margverte, Perry, Florida
Class of 1941	Page	Virginia	Mrs. Virginia Fulford, Greenville, Florida
Class of 1941	Reams	Mary Elizabeth	Mrs. Mary E. Anderson, Monticello, Florida
Class of 1941	Oglesby	Muriel	Muriel Oglesby McKown, P. O. Box 81, Monticello, Florida
Class of 1941	Scott	R. A., Jr.	Amhurst, Virginia

Thanks to Allen Thigpen for submitting this information to Elmer's Genealogy Library

ANDREW ELKINS PATTERSON & LAVINIA SWIFT PATTERSON

By Jeanie BLANTON TRIMBLE

September 9, 2007

This is the continuing story of my GG Grandfather, Andrew Elkins **PATTERSON**.

When Andrew's story ended in the last report, his beloved wife, Sarah, had died in childbirth, and he was left with a large family of children to rear. I'm sure he had lots of help from the older children, and Sarah had a younger sister named Lavinia, that soon became an important part of this family. It wasn't long before a love story was starting in Andrew's life.

Lavinia **SWIFT**, was also a daughter of Ira **SWIFT**. She was born on September 7, 1854 in Madison County, FL. Ira **SWIFT** reared a large family in Madison County, Florida. He was on HEADS OF HOUSEHOLD list in 1840, voted in the 1845 Statehood Election in 1845, CLIFTON (Precinct 5), and was elected Captain of Company A, 8th Regiment of Florida Militia, July 18, 1846. Ira was also one of the early members of the first Masonic Lodge in the county, which received its charter on January 16, 1845. On the 1850 Madison County census, Division 11, Ira is living only a few households away from John H. **PATTERSON**, Andrew's dad. He lists the following family on this census: Ira **SWIFT**, age 43, Sarah, age 32 (Sarah Elizabeth **O'STEEN**), Emiline, age 10, Adin L. (Ada), age 8, Sarah E. (my G. Grandmother), age 7, Ezilpha, age 5, John, age 3, Rebecca, age 2, Ira, age 1/12. Living with Ira in this census were Henry **CHAMBLESS**, age 21, Rebecca **BAKER**, age 80 and Jonathan **VAUGHN**, age 19. By the 1860 Madison County, Florida census, Lavinia is born, and Ira lists his family as follows: Ira **SWIFT**, age 52, Sarah, age 42, Ada L. age 18, Zelea (Ezilpha) R. age 15, John J., age 14, Rebecca, age 13, Ira, age 10, Charles, age 9, Lavinia, age 6, Isaac B., age 4, and Caroline A., age 1. Ira's place of birth is listed as New York. Between the 1860 and 1870 Madison County, Florida census record, Ira's first wife, Sarah, died and Ira married Martha **KIRKLAND** on September 21, 1864. Emiline **SWIFT** married E. S. **PERT** on March 28, 1860, and she is not listed with Ira and Sarah in the 1860 census. By 1870, there is one more son listed for Ira, Isaiah, age 8. The 1880 census for Madison County lists the following family for Ira and Martha: Ira **SWIFT**, age 73, Mary M., age 60, Isaiah, age 19, and Augusta (I think this is Caroline A), age 20. By the 1885 Madison County census, I found Ira **SWIFT** and Andrew E. **PATTERSON** living only one family away from each other. Ira is 77, and Mary is 65; living with them is Oscar **ASHLEY**, age 11, and he is listed as a boarder.

On February 13, 1876, Andrew and Lavinia were joined in Holy Matrimony in Madison County, Florida and lived a long life together. Lavinia inherited a large ready-made family, which included 5 of Andrew's children with his first wife, Sarah. There was Ira S., Mary R., Joshua J., Ada L. and Agnes B. all living at home, and by the 1880 census record, a new addition to the family had arrived; their first child to be born to them. It was a son, and they named him Russell A.

Russell A. **PATTERSON** was born on October 17, 1879 in Madison County, FL. In the 1880 census record for Madison County, FL, he is listed as Russell A. and as Andrew and Lavinia's son. Andrew lists his family in this census as follows: Andrew E. **PATTERSON**, age 40, Lavinia **PATTERSON**, age 25, Ira S. **PATTERSON**, age 17, Mary R. **PATTERSON**, age 14, Joshua J. **PATTERSON**, age 10, Ada L. **PATTERSON**, age 8, Agnes B. **PATTERSON**, age 5 and Russell A. **PATTERSON**, age 1. Andrew lists that he is a merchant and his son, Ira, lists that he is a clerk in a store.

Russell married Francis Ellen (Fannie), maiden name unknown, about 1904. By 1910, we find Russell and Fannie living in Panama, Duval County, FL. He has two children at this time. His census record is as follows: Russell A. **PATTERSON**, age 30, Fannie **PATTERSON**, age 28, Susie **PATTERSON**, age 4 and Ira **PATTERSON**, age 1. Russell lists his occupation as a clerk in a grocery store, and that he has been married for 6 years. By 1920, Russell has moved to Odessa in Pasco County, Florida. In between the 1910 and 1920 census records, I found a record for Russell in his World War I Draft Registration card. These cards are very helpful in genealogy research, and Russell's gives us some new information. On this card he lists his name as Russell Alexander **PATTERSON**, date of birth, October 17, 1878, his home address as Odessa, Pasco County, FL, that he is a store manager for Lyon Pine Company, and that his wife's name is Fannie Ellen **PATTERSON**. He says he claims an exemption from draft because he has a dislocated left knee. He is of medium height, stout, has brown eyes and black hair. Another interesting item on this card is that the registrar was his brother, C. L. B. **PATTERSON**. The date of this card was August 12, 1918. So you see these draft cards are a wealth of information for us genealogy detectives. I learned

his middle name, his birth date, where he worked, his wife's name and also how he looked. That's great! In the 1920 census for that year, he lists his family as follows: Russell A. **PATTERSON**, age 40, Francis C. **PATTERSON**, age 38, Susie L. **PATTERSON**, age 14, Ira A. **PATTERSON**, age 10, Francis E. **PATTERSON**, age 6, and living with them as boarders, are Fred G. **SUNDERS**, age 29 and Otis L. **SCHMIDT**, age 36. He lists his occupation as Manager in a General Store. By the 1930 census record, Russell is living in Daytona Beach, Volusia County, Florida. His family is as follows: Russell A. **PATTERSON**, age 51, Fanny E. **PATTERSON**, age 49, Susie L. **PATTERSON**, age 23, Ira A. **PATTERSON**, age 21 and Frances **PATTERSON**, age 16. Russell lists his occupation as a Commercial Salesman. Susie lists her occupation as a teacher, and Ira lists his occupation as a messenger for the Telegraph office. I couldn't find a death record for Russell, but in Ira **PATTERSON'S** probate papers, dated February 3, 1945, he is listed as deceased. His wife is not listed in the papers as a widow, so I think she was dead by this time also. His children listed in this probate were Sue **PATTERSON**, of Daytona Beach, Florida, Frances **PATTERSON MOFFETT**, also of Daytona Beach, Florida, and Ira **PATTERSON**, of Daytona Beach, Florida.

A second son was born to Andrew and Lavinia on April 4, 1882 in Moseley Hall, Madison County Florida, and they named him Finley Jesse **PATTERSON**. Finley is listed on the 1885 census record for Moseley Hall as Andrew's son and is 2 years of age.

We next find Finley listed as Andrew's son in the 1900 census record for Moseley Hall, and with them are all the children of Andrew and Lavinia, except Russell A. Listed with Finley are Charles L., Patterson, Grady, Gladis, Manda (Amanda) and Ruth. On this census they list they have 7 children living. By the 1910 census, Finley is not included with Andrew's family. He was educated in the schools of Madison County, a Seminary in Gainesville, in Florida Southern College and in Vanderbilt University. He married Grace S. **RYDER**, daughter of a Methodist preacher. Dr. Frederick **PASCO** performed the ceremony in the home of the bride on December 7, 1915. Finley became a fully ordained Elder in the Methodist Church in 1913 and served his church thirty-four years. He served in Sopchoppy Mission, which was previously called the Leon Circuit, Ft. Lauderdale, Jacksonville Mission, Cocoa, New Smyrna, St. Augustine, Quincy, Winter Haven, Springfield Church, Jacksonville, Tallahassee District, Bartow and Lake Wales. In 1917, I found Finley in Volusia County, Florida where he filled out a World War I Draft Card. In this card he stated his name as Finley Jesse **PATTERSON** and his birth date as April 3, 1882. In the 1920 census he is in New Smyrna, Volusia County, Florida, and his census record lists his wife, Grace S. age 25, and a daughter named Margaret S., age 6/12 months. By the 1930 census, Finley has moved his family to Winter Haven, Polk County, Florida. He now has another daughter, and they named her Jeanne. Jeanne is 6 in this census record and Margaret is 10. Living, as a boarder with Finley, is a Hazel R. **BENNETT**, age 33. Finley lists his occupation as a clergyman. Finley was named as an executor in Ira **PATTERSON'S** will, but he died before he could perform those duties. His widow and children are listed as heirs in this probate as follows: Grace **PATTERSON**, widow, 515 Sessions Ave. Lake Wales, Fla., Margaret **PATTERSON**, of the same address and Annette **PATTERSON**, same address. In the JOURNAL OF THE FLORIDA CONFERENCE, dated 1944, we find a tribute given to Finley. "Finley **PATTERSON** held a place of highest esteem among his brother Ministers. The same is true among the people in every charge where he was pastor. No man ever walked more circumspectly, in the home, the church, or the community. His heart was pure, his thinking unselfish, and his deportment in private, as well as public, was that which becometh the Christian Ministry." Finley died on April 8, 1944 at Lake Wales, Florida. His wife and his two daughters survived him. Finley's wife, Grace, died in December of 1962 in Polk County, Florida.

Andrew and Lavinia's third child was another son. They named him Charles L. Bertholdi **PATTERSON**. He was born on April 17, 1885 in Moseley Hall, Madison County, Florida. Charles married Ruby, maiden name unknown. Charles is living in Odessa, Pasco County, Florida in 1910 and lists his family as follows: C.L.B. **PATTERSON**, age 25, Ruby B. **PATTERSON**, age 20, and Russel A. **PATTERSON**, age 6/12 months. He lists he has been married for one year, thus making his marriage year 1909, and his occupation is bookkeeper for a sawmill. It seems that his brother, Russell must have joined him in this area sometimes after the 1910 census record. In between the 1910 and 1920 census records, Charles also filled out a World War I Draft Card. In it he states his name as Charles L. B. **PATTERSON**; he was born on April 17, 1885; he lives in Odessa, Pasco County, Florida; he is 33 years of age; he is a bookkeeper at Gulf Pine Company; his wife is Ruby Tesa (Vera); he is short, of medium build, brown eyes and black hair. He also states his disability as blindness in one eye. His brother, R. A., signs his draft card as a registrar. Charles is still living in Odessa Florida in 1920. He is listed there in the 1920 census, and he has two more children: Oland J. who is 6 years old and Rube V. who is 1. Charles is still a bookkeeper for the lumber mill. By the 1930 census record, Charles has moved his family to New Port Richey, Pasco County, Florida. His three children are still living with him, but their names have changed in this census.

Russell A. is still the same, but Oland is now Claude, and Ruby V. is listed as Vera. Charles lists his occupation in this census as a manager for a lumber mill. His wife is listed as a seamstress, working at home, and Russell is listed as a deliveryman, delivering laundry. On the Florida death index, Charles is listed as dying in 1939 in Sumpter County, Florida. There is no widow listed in Ira **PATTERSON**'s probate records of 1945 but his children are listed as follows: Russell **PATTERSON**, Miami, Florida, Vera **FINKLE**, Daytona Beach, Florida, Claud Charles **PATTERSON**, Daytona, Florida.

The fourth child born to Andrew and Lavinia was a girl they named Gladys Lavinia **PATTERSON**. She was born on May 1, 1888 in Moseley Hall, Madison County, Florida. She is listed as the daughter of Andrew in the 1900 Madison County, Florida census. She is listed as 12 years old. By 1910, Gladys is married to Tom E. **CHAIRS**. They are living in Precinct 13, Leon County, Florida. She and Tom have been married for one year, and Tom is a farmer with a home farm. They have one daughter named Mildred F., and she is 10/12 months old. In 1920, Gladys and Tom have moved to Odessa, Pasco County, Florida. They now have a son named Thalia (I believe this is Tholdi, short for Bertholdi, (named after his Uncle Charles L. Bertholdi **PATTERSON**)), age 4. Thomas E. **CHAIRS** and Gladys divorced in 1927, and I couldn't find Gladys in the 1930 census, but I did find two of her children living with their grandmother, Lavinia, in Pinellas County, Florida. The two children that were living with Lavinia were listed as Tholdie P. **CHAIRS**, age 14, grandson and Thomas D. **CHAIRS**, age 9, grandson. Mildred wasn't with them in this census. I found Thomas E. **CHAIRS** living alone in Putnam County, Florida in 1930 and a death record for him stating his death in 1952 in Gadsden County, Florida. Gladys was living in Duval County, Jacksonville in 1945 where she received an inheritance from Ira **PATTERSON**'S estate. Her address at that time was listed in the estate papers as 318 Monroe St., Jacksonville, Florida.

The fifth child born to Andrew and Lavinia was a son. They named him Grady Atticus **PATTERSON**. Grady was born April 3, 1891 in Moseley Hall, Madison County, Florida. He is listed as Andrew's son in both the 1900 and 1910 census records. In 1917, I found a record for him in his World War I Draft Card Registration. He states his name is Grady Atticus **PATTERSON**, he is 27 years of age, he was born on April 3, 1890 in Madison County, Florida, and he is employed in the grocery business. He is single, of medium height, slender build, blue eyes and light hair. This card was filled out in Tarpon Springs, Pinellas County, Florida on June 5, 1917. Sometime between this 1917 record and the 1920 census, Grady has married Grace V., and they are living in Tampa Ward 3, Hillsborough County, Florida. He lists his occupation in the 1920 census record as a bookkeeper for a bank. In the 1920 census, he and his wife Grace are living as lodgers in the household of Walter P. and Virginia **GAILLARD**. They have no children at this time. Grady is an heir in Ira **PATTERSON**'S probate dated 1945, and the probate lists his Tampa, Florida address. Grady lived the rest of his life in Tampa, Hillsborough County, Florida. He lived at 3816 Santiago Street in Tampa, Florida and worked for Hav-A-Tampa Cigar Company for 42 years. He was a member of the Hyde Park United Methodist Church in Tampa and had served with the US Army. Grady and Grace had one son that I know of: Aubrey Justin **PATTERSON**. Grady's death is listed as January 27, 1978, age 87, in the Florida Death Index. His wife Grace survived him, and she moved to Jackson, Tennessee after the death of Grady. She died about 1986 in Jackson, Tennessee at 91 years of age, but she was brought back to Tampa for burial. She is buried at Myrtle Hill Cemetery in Tampa, Florida. Her name is given as Grace Van Buren **PATTERSON** in her obituary, and the Van Buren could be her maiden name.

A daughter was born to Andrew and Lavinia on January 1, 1896 in Moseley Hall, Madison County, Florida, and they called her Amanda Ellen **PATTERSON**. She is listed as Andrew and Lavinia's daughter in the 1900 and 1910 Madison County, Florida census records. By 1910, Andrew's family was getting smaller, and listed in the 1910 census record living with him and Lavinia, are Grady, Amanda and Ruth. By 1920, Amanda is no longer living with Andrew, and I couldn't find her in the 1920 census record. She does show up in the 1930 census record, and she is living with Lavinia in Palm Harbor, Pinellas County, Florida. She is listed as Lavinia's daughter and is married to a John E. **DOWNING**. There are no children listed for her. She states she was married at 19, and it seems to be her first marriage, so I think she married John E. **DOWNING** sometime in 1915. In this census record, she lists her occupation as a private secretary. John E. **DOWNING** is listed as Lavinia's son-in-law and states his occupation as none. Since I can't find her in the 1920 census, I can't be sure that she wasn't married before. Amanda died soon after this 1930 census. The Florida Death Index lists her death as 1932. Amanda's obituary was posted in THE TAMPA SUNDAY TRIBUNE, March 6, 1932. It states she died on March 5, 1932, and her funeral was held in the Vinson Funeral Home. The Rev. Mr. **HOLMES**, of Palm Harbor, assisted by Dr. M. M. **BALES** of the First Baptist Church officiated. Her burial was in the Cycadia Cemetery, Tarpon Springs, Pinellas County, Florida. It also states she was the sister of Grady **PATTERSON** and Mrs. Gladys **CHAIRS** of Tampa.

Andrew and Lavinia's last child was a girl they named Ruth Inez **PATTERSON**. Ruth was born on February 2, 1899 in Moseley Hall, Madison County, Florida. She is listed in the 1900 census for Moseley Hall, Madison County, Florida as Andrew's daughter and is one year old. In the 1910 census, Ruth is listed with Andrew as Ruth I. and is eleven years old. They are in Madison, Madison County, Florida in this census. Ruth is still living with Andrew and Lavinia in the 1920 census record in Southerland, Pinellas County, Florida. Between the 1920 and 1930 census records, Ruth has married Clifford F. **ROACH**, who was born on July 16, 1897 in Michigan. Ruth is living with her mother, Lavinia, in Palm Harbor, Pinellas County, Florida and in the 1930 census, she is listed as Lavinia's daughter. Her age is 30 and Clifford's age is 32, and he lists his occupation as a machinist in offices. Clifford lists he was born in Michigan, and his mother and father's birthplace is listed as Michigan also. In this census Ruth says she married at age 22. They have one son, Clifford A. **ROACH**, age 6. Sometime after the 1930 census record, Ruth and Clifford moved to Eustis, Lake County, Florida. Ruth is listed as an heir in Ira **PATTERSON'S** probate in 1945, and she lists her address as 508 Ambassador Ave., Eustis, Florida. Ruth died on May 5, 1989. She was 90 years old, and her address is listed as 32726, Eustis, Florida. Clifford died a few years before her death, and his death date is listed as June 2, 1978 at the same address listed for Ruth in Eustis.

Andrew was in Homestead, Florida, visiting his daughter, at the time of his death. Here is a transcription of Andrew's obituary that was published in February 12, 1924 issue of The Miami Herald. "**PATTERSON**, Andrew Elkins, -, died in Homestead yesterday morning. He was visiting friends there. He was the son of the late Mr. And Mrs. John H. **PATTERSON** and was born in Madison, Fla., where both his parents were also born and reared. He was a retired merchant. He leaves a wife, Lavinia Swift **PATTERSON**, and a son, the Rev. Finley **PATTERSON**, a Methodist Pastor at St. Augustine. The body was shipped last night to Madison by the W. H. **McCombs** Funeral Home, accompanied by his wife and son. Funeral services and burial will be conducted there."

The names of Andrew's other children are missing in this obituary, and we know that Andrew's parents were not born and reared in Madison. His father, John **HOWELL PATTERSON**, was born in 1805 in South Carolina and his mother, Sarah **SMITH**, was born in Georgia in 1812. Also the "friends" mentioned was really his daughter from his first marriage, Mary Rebecca (Molly) **PATTERSON CAMERON**, wife of Samuel Batey **CAMERON**. On Andrew's death certificate, it states that his address was Southerland, Fla. This is the area where Lavinia is still living in 1930 and is in Pinellas County, Florida. His son, Finley Jesse **PATTERSON**, gave the information in his death certificate, and it states that Andrew's father and mother were John H. **PATTERSON** and Sarah **SMITH**. It also says that Andrew was a retired merchant, and that he was born in Madison County, Fla. His birth date is given as October 21, 1839 and his death date is February 11, 1924. Andrew is buried at the Old Oakland Cemetery in Madison County, Florida along side his first wife, Sarah Elizabeth **SWIFT**.

After Andrew's death, Lavinia is found living in Southerland, Pinellas County, Florida. She filed a Widow's Pension Claim on May 1, 1924 citing Andrew's service in the Civil War as follows: Claim for Pension by Lavinia **PATTERSON** of Southerland, Pinellas County; widow of Andrew E. **PATTERSON** of Company C, 4th Fla. Regiment. This claim was approved on May 2, 1924 and she received \$300.00 per annum.

On the 1930 census, Lavinia is the head of household, and living with her are two of her grown daughters: Ruth P. **ROACH**, age 30 and Amanda E. **DOWNING**, age 33, two son-in-laws: Clifford **ROACH**, age 32 and John E. **DOWNING**, age 39. Also included in this census, living with Lavinia, were three of her grandchildren: Clifford A. **ROACH**, age 6, Tholdie P. **CHAIRS**, age 14 and Thomas D. **CHAIRS**, age 9. Lavinia lists her age in this census as 75. Lavinia lived one more year after this census. She passed away on July 29, 1931. Here is the obituary for Lavinia that was printed in the July issue of The Tampa Tribune.

" MRS. LAVINIE **PATTERSON**, CLEARWATER, July 29---(Special)—Mrs. Lavinie **PATTERSON**, 76, widow of Andrew E. **PATTERSON**, died yesterday at her home in Palm Harbor. Funeral services will be held at Madison, her former home, where the body was sent today. Five sons and two daughters survive." I believe she is buried at the Old Oakland Cemetery, but I haven't found her gravesite at this writing.

So ends the story of my GG grandfather, Andrew Elkins **PATTERSON**. He was born on October 21, 1839 in Madison County, Florida, and he died on February 11, 1924 at the age of 84. He was brought back to Madison County to be laid to rest by his beloved first wife, Sarah Elizabeth **SWIFT**. Andrew lived most of his 84 years of life in Madison County, Florida, serving his country in the Civil War and rearing his large family there. He was the son of a Madison County Pioneer, John Howell **PATTERSON**, and was himself, a true pioneer of the county. He leaves us a rich and wonderful legacy that will never be forgotten and will live on in the lives of the ones he left behind.

GENEALOGY NOTES FROM THE MADISON NEWSPAPER "NEW ENTERPRISE"

Established in 1901

(Continued from previous issue)

Thursday September 10, 1903

Petition from Barclay settlement to open up public road from near the three mile post on **L. J. Porter's** place on the Harmony and Greenville public road, south 2 1/2 miles to the six mile post on Greenville and Perry public road, was read and laid over until next regular meeting of the board....

The bills were ordered paid as follows,

J. D. Hagan work on courthouse yard and mule hire	\$29.
Alex Simpkins work on court house yard	1.50.
Daniel Hicks work on courthouse yard	4.50.
F. V. Ferrill mule hire	3.87.
P. K. Lanier lumber for causeway	4.50.
R. E. Dickinson rep'g. causeway south depot	169.75.
E. S. Armstrong feeding prisoners month of August	45.20.
S. J. Ellison on collecting taxes 1902	140.
R. J. Paterson assessing taxes 1903	60.
F. J. Jeffcoat letting and rec'g. bridge work	6.60.
J. E. Moody rep'g. Little creek Aucilla bridge	25.
Sheriff cost in Douglass Smith case	4.85.

EIGHT DAYS IN CAMP

The Madison Guards, under the command of Captain **W. H. Dial, Jr.**, assisted by Lieutenants Smith and Rowe, departed by the early morning train Tuesday for Jacksonville where for the next eight days they will be in camp of instruction with about 1500 of Florida's soldiers....The complete roster of those who are attending the encampment is as follows,

Capt. **W. H. Dial, Jr.**

1st Lieutenant **C. B. Smith**

2nd Lieutenant **R. H. Rowe**

Sergeants

Ola Sanders	Frank Webb	Russell Taylor	Alex Wade
Robert Shackelford,	Quartermaster.		

Corporals

Al Vann	George Dickinson	F Stewart	H J Wade
Russell Flowers	J O Wade	W M Wade	.Charlie Morrow, Musician.

Privates

Will Arnold	George Bass	Mike Bass	Tucker Bass
Bob Barker	Walden Bevan	Ardis Bunting	Coffee
Farrell	J B Gaston	Joe Hinely	Horace Palmer
Raines	Ranew	Joe Redding	Sam Rutherford
Ben Sanders	Dick Shackelford	Burton Walker	Ben Waring

RETURNED FROM MADISON

Mr. **Allen Rodgers** returned yesterday from a few days' business visit to Madison. He has been there talking good roads to the people of Madison county which promises soon to become a close second to Marion in the good roads movement.

Mr. Rodgers speaks glowingly of that section of the state and says business is fine. He reports having seen Mr. **H. M. Taylor**, formerly of Ocala and says he is the biggest merchant in Madison. . *Ocala Banner*.

GENEALOGY NOTES FROM THE MADISON NEWSPAPER "NEW ENTERPRISE"

Established in 1901

(Continued from previous page)

TOWN TOPICS

Miss **Mattie Bradford** is expected home from Live Oak today. She will likely be accompanied by her sister, Mrs. **Charltan Blackwell**

Miss **Shellie Hinely** left for Tallahassee last Thursday, and will be the guest of her sister, Mrs. **R. C. Dunn**, in that city for several weeks.

Miss **Susie Stevens** left for her home at Tampa Tuesday after a pleasant visit of several weeks with her grandparents, Mr. and Mrs. **W. W. Whitlock**, Miss **Susie** is always a welcome visitor to Madison.

The two brick stores occupied by **L. H. Patterson** and **D. P. Beasley** and heretofore known as the Pope Block, have passed into the possession and control of Mr. **J. L. Bunting**, that gentleman having purchased the same from Mr. **Randell Pope** last week. This is a fine piece of property and sold for a good round sum.

COLORED DEPARTMENT

Mrs. **Ella Deadwilder** came over from Valdosta, having been summoned to the bedside of a very sick sister a few days ago. We are glad to learn that her sister is better.

Mr. **Antony Hillard** and Miss **Mamie Straughter** were united in holy wedlock Sunday morning, September 6th, at the home of the bride's parents, Mr. **Jarvis Straughter**, Rev. **H. R. McDonald** assisting.

Thursday, September 17, 1903 Missing Issue

Thursday, September 24, 1903

LIST OF JURORS

The fall term of the Circuit Court in and for Madison County convenes in this city on the second Monday, the 12th of October, and the following named citizens of the county have been drawn as jurors to serve at the term,

A W Edwards	J I Smart	C W Green	W Y Hunter
Clem Hicks	J J Harrell	W S Jordan	J L Willis
J H Baker	W L Cruce	A D Stanton	E W Dickinson
D D Lanier	T A Jones	W Pridgeon	I Z Hughey
W R Wimberly	A C McMullen	T W Mays	W A Dutton
W B Bishop	W N Dickinson	H B Creech	D N Henderson
T L Goodman	H R McCullough	L H Patterson	Burton McLeary
F A Bailey	J Z Hunter		

TOWN TOPICS

Dr. **J. H. McCall** of Quitman is the guest of his son, **B. B. McCall** and family

Mrs. **A. L. Wilson** and little daughter, of Quincy, are the guests of Mrs. **P. S. Coggins**

Mrs. **Charlton Blackwell** and Mrs. **Sarah Paine** of Live Oak are spending the week in our town with their father, Rev. **T. C. Bradford**

Miss **Mattie Bradford**, the charming daughter of Rev. **T. C. Bradford**, is again at home after a visit of several weeks with relatives at Live Oak.

Charlton D. Blackwell, a prominent citizen and banker of Live Oak, spent Sunday in the city with his wife who is visiting her father, Rev. **T. C. Bradford**.

We are informed that in the near future Mrs. **J. Waldense Smith** and son, **Waldense**, will move to Quincy, there to make their future home with daughter and sister, Mrs. **J. G. Sharon**.

Mrs. **C. H. Dickinson** of Tallahassee is the guest of her sister, Mrs. **Francis Eppes**.

Miss **Shellie Hinely** has returned from Tallahassee where she has been visiting her sister, Mrs. **Dunn**, for several weeks. Her stay at home will be of short duration as she will leave the latter part of the week for Gainesville, Georgia, to take up her studies at Brenau college.

GENEALOGY NOTES FROM THE MADISON NEWSPAPER "NEW ENTERPRISE"

Established in 1901

(Continued from previous page)

On the 12th instant our tailor and dyer **John Butler**, was happily married to Miss **Rhoda Arnold**, Rev. Wiggins officiating.

We regret to chronicle the death of **Harry Nesbitt** who died at Moseley Hall last Sunday night. He will be remembered as one of the old teachers of this county.

Rev. **A. B. Osgood** went to Lake Park, Georgia, Saturday and preached the funeral of a member of the S. M. B., **Phil Pierce**, who died July 2nd. At night he delivered a lecture in the A. M. E. church. A number of visitors were present from Valdosta, Jennings and Belleville.

SHOT

J. E. Stark shot and fatally wounded his brother-in-law, **John F. Angell**, in the office of the Southern Express Company in Jacksonville, Thursday, September 10, because the victim of the fatal shot had protected a sister from murder at the hands of her husband.

Thursday, October 1, 1903

FROM MOSELEY HALL

Mr. **Young Hunter** is visiting his cousin, Mr. **Charlie Beggs**.

Mrs. **H. Barrow** is at home again after a delightful visit to her brother, **Jim Shaw**, at Hamburg.

After the storm and rain the sun is shining brightly, and the farmers are busy gathering corn and cotton. The rains damaged the cotton crops considerably, but we are thankful that it is no worse.

TOWN TOPICS

Dr. and Mrs. **W. P. Head** of Live Oak spent Sunday in the city with the parents of the lady, Mr. and Mrs. **S. D. Morrow**.

Mr. and Mrs. **D. R. Blount** of Jacksonville, spent several days of this week in town as guests of the lady's mother, Mrs. **E. W. Glass**.

Miss **S. A. Randell** expects to leave the latter part of the week for Live Oak on an extended visit to her sister, Mrs. **Cary Hardee**.

Miss **Mamie Randell** will come in today from her home at Sampala and will spend some time with her sisters, Mesdames Smith and Hinely.

Mesdames Paine and Blackwell have returned to their home at Live Oak after a pleasant visit of several days with their father, Rev. **T. C. Bradford**.

Mrs. **Theo Randell**, after a visit of several days with her daughters, Mesdames **Syd Hinely** and **Theo. Smith**, returned to her home at Sampala last Sunday.

Mrs. **M. I. Stanley** and her father, Mr. **S. A. Cobb**, who left here last May to spend the summer at different points in Texas, left Corsicana Wednesday and are expected to arrive in Madison tomorrow.

We were pleased to receive a visit last Saturday from Mr. **G. W. Collignon** who has recently purchased the Lott Warren place near Hanson, in this county, and has become a citizen. Mr. Collignon seems to be considerable of a "hustler," and we have no doubt but that he will make a success of the dairy and poultry farm which he will soon establish. We are glad to welcome him to our county, and only wish that many others of his stripe could be inducted to locate among us.

COLORED DEPARTMENT

John Simmons, Jr., was married to Miss **May Colia Smith** Saturday night, Col. **C. B. Ashley** officiating. We wish them a pleasant voyage through life.

Thursday, October 8, 1903

ACCIDENT

Edwin Gregory, the young son of Mrs. **F. S. Gregory**, was the victim of a serious and painful accident last Friday afternoon. He was riding on a wagon which was loaded with three bales of cotton which was being taken to

GENEALOGY NOTES FROM THE MADISON NEWSPAPER "NEW ENTERPRISE"

Established in 1901

(Continued from previous page)

the Valdosta Southern depot for shipment. When near the depot Edwin fell from the wagon to the ground and before the mules could be stopped one of the rear wheels of the wagon ran across the body of the boy at the chest. He got up and walked to the depot platform and there fell. Agent Harris seeing that the boy was seriously injured summoned a physician who was soon at hand and administered medicine to ease the pain. The child was taken to his mother's home where he has been at death's door ever since. The injuries are internal and the boy has suffered excruciating pain. At this time his condition is improved and hopes are entertained of his recovery.

TOWN TOPICS

Miss **Mamie Randell** spent Sunday in Live Oak with her sister, Mrs. **Cary Hardee**.

Mrs. **John Vinzant** of Lake City is the guest of her daughter, Mrs. **A. Livingston, Jr.**

Mrs. **M. I. Stanley** with her father, **S. A. Cobb**, returned to Madison last Saturday after having spent the summer months in Texas.

Cards are out announcing the marriage of Mr. **George S. Fletcher** to Miss **Mamie Lovett** on the 14th instant. This young couple are quite prominent and well known, the bride being one of the belles of this county and the groom to be is a rising young railroad man connected with the Seaboard railway.

Rev. **Stephen Crockett** returned from Belleville on Sunday evening and states that the road just this side of the old Belleville ferry is in such a bad condition as to be totally impassable, for a wagon and almost so for a horse and buggy to reach the ferry....

COLORED DEPARTMENT

Charlie Waller died Thursday. He was a member of the S. M. B. The funeral took place at the city cemetery, Rev. **H. R. McDonald** and **A. B. Osgood** officiating.

Rev. **Louis Anderson** and Mrs. **Georgia Young** of Valdosta who were spending a few days with their sister, Mrs. **Simon Detwiler**, returned Monday. They returned sooner than they expected as Mrs. Young was taken sick.

Thursday, October 15, 1903

CIRCUIT COURT IN SESSION

The grand jurors chosen were,

J I Smart foreman	Burton McLeary	W A Dutton	T A Jones
W B Bishop	W N Dickinson	T W Mays	Clem Hicks
A C McMullen	C W Green	W Pridgeon	I Z Hughey
D D Lanier	J Q Hunter	D N Henderson	A W Edwards
W L Cruce	E N Dickinson		

The petit jury for the week is composed of the following citizens,

T L Goodman	H B Creech	H R McCullough	L H Patterson
J J Harrell	J B Raines	Robert Lanier	A W Shackelford
W B Dutton	R G Russell	G W Sessions	W T Holt

(to be con't in the next issue)

The Genealogy Notes from the MADISON NEWSPAPER "NEW ENTERPRISE" are excerpts from the new book "Madison County, Florida Newspaper Clippings, 1901-1903". This book is available for purchase at Elmer's Genealogy Library for \$70.00 plus \$5.00 for shipping and handling. (see page 34 for order form)

Madison County, Florida Genealogical Society

Renewal/New Membership Form

Name _____ Spouse _____

Mailing Address _____

City _____

State _____ Zip Code _____

Telephone (____) ____ - _____

E-Mail Address _____

Membership, Family _____ Single _____ Renewal _____

Membership yearly dues are \$25.00 for an individual/family. Membership is from January through December of each year. Unless you specify otherwise, membership fees received after September will be applied to the following year.

Please return with membership fee to,

Madison County Genealogical Society
P. O. Box 136
Madison, Florida 32341-0136

For your records I am enclosing the following,

_____ Ancestor Charts _____ Family Group Sheets _____ Pedigree Charts

_____ Bible Records _____ Other _____ Query _____ Nothing

Surnames I am researching, _____

Comments, _____

PUBLICATIONS AND BACK ISSUES ORDER FORM

For Back Issues send check to,

Madison County Genealogical Society - Publications
P. O. Box 136
Madison, FL 32341-0136

<u>Back Issues of Madison Co. Genealogical News</u>	<u>Year and Issue</u>	<u>Total Price</u>
1996 Volume 1, 4 Issues @ \$4.00 each or \$14.00 for year	_____	_____
1997 Volume 2, 6 Issues @ \$4.00 each or \$21.00 for year	_____	_____
1998 through 2002 Volumes 3, 4, 5, 6, and 7	_____	_____
4 Issues @ \$6.00 each or \$21.00 for year	_____	_____
2003 through 2007 Volumes 8, 9, 10, 11, and 12	_____	_____
4 Issues @ \$7.50 each or \$28.00 for year	_____	_____

For Publication Orders send checks to, Elmer's Genealogy Library
P.O. Box 5
Pinetta, FL 32350

Publications,

Madison County, Florida Newspaper Clippings, 1901-1903	in library \$70.00	if shipped \$75	_____	_____
Madison County, FL Family History	in library \$65.00	if shipped \$70	_____	_____
Every name Index to the Madison County Cemetery Book 80 pages hardbound	80 pages hardbound in library \$20.00	if shipped \$24.00	_____	_____
Lee, Little but Proud	in library \$15.00	if shipped \$20.00	_____	_____
1867 Madison County Census Book hardbound	in library \$20.00	if shipped \$24.00	_____	_____
1825 through 1859 Early Land Settlers in Madison County, FL	300 pages in color, hardbound in library \$65.00	if shipped \$70.00	_____	_____
First 100 Years of Divorces in Madison County, Florida	in library \$10.00	if shipped \$14.	_____	_____
Madison County, FL Marriage Book A- 1831-45	in library \$4.00	if shipped \$7.00	_____	_____
Madison County, FL Marriage Book B 1876-87 hardbound	in library \$20.00	if shipped \$24.00	_____	_____
Madison County, FL Marriage Book 1 1887-98	in library \$20.00	if shipped \$24.00	_____	_____
Madison County, FL Marriage Book 2 1898-1907	in library \$20.00	if shipped \$24.00	_____	_____
Madison County, FL Marriage Book 4 1913 -1926	in library \$20.00	if shipped \$24.00	_____	_____
<u>Florida County Death Records</u>				
Hamilton County 1970-1979 Death Records	in library \$10.00	if shipped \$13.00 each	_____	_____
Hamilton County 1980-1989 Death Records	in library \$10.00	if shipped \$13.00 each	_____	_____
Jefferson Co., FL 1970-1979 Death Records	in library \$ 9.00	if shipped \$12.00 each	_____	_____
Jefferson Co., FL Death Records 1980-1989	in library \$ 9.00	if shipped \$12.00 each	_____	_____
Lafayette Co., FL 1970-1979 Death Records	in library \$ 7.00	if shipped \$10.00 each	_____	_____
Lafayette Co., FL Death Records 1980-1989	in library \$ 7.00	if shipped \$10.00 each	_____	_____
Leon Co., FL Death Records 1970-1974	in library \$19.00	if shipped \$24.00 each	_____	_____
Leon Co., FL Death Records 1975-1979	in library \$19.00	if shipped \$24.00 each	_____	_____
Leon Co., FL Death Records 1980-1984	in library \$26.00	if shipped \$30.00 each	_____	_____
Leon Co., FL Death Records 1985-1989	in library \$26.00	if shipped \$30.00 each	_____	_____
Leon Co., FL Death Records 1990-1994	in library \$26.00	if shipped \$30.00 each	_____	_____
Madison Co., FL Death Records 1970-1979	in library \$10.00	if shipped \$13.00 each	_____	_____
Madison Co., FL Death Records 1980-1989	in library \$10.00	if shipped \$13.00 each	_____	_____
Suwannee Co., FL Death Records 1970-1979	in library \$11.00	if shipped \$14.00 each	_____	_____
Suwannee Co., FL Death Records 1980-1989	in library \$11.00	if shipped \$14.00 each	_____	_____
Taylor Co., FL Death Records 1970-1979	in library \$10.00	if shipped \$13.00 each	_____	_____
Taylor Co., FL Death Records 1980-1989	in library \$10.00	if shipped \$13.00 each	_____	_____

Total Enclosed _____

INDEX

(-?-), Francis Ellen (Fannie).....	25	Barker, Mary	11	Byrd, Elmer.....	22
(-?-), Grace V	27	Barlow, Leroy, Mrs.	23	Byrd, Joseph E.	23
(-?-), Hannah.....	11	Barnett, James S.	14	Byrd, Robert E.	23
(-?-), Julia A.	13	Barrow, H., Mrs.	31	Calhoun.....	9
(-?-), Louisa	12	Bass, Cindy.....	4	Calhoun, T. F.	10
(-?-), Lucy Ann E.....	14	Bass, George.....	29	Cameron, Mary Rebecca	28
(-?-), Nancy Jane.....	14	Bass, Mike	29	Cameron, Samuel Batey	28
(-?-), Ruby.....	26	Bass, Tucker	29	Campbell, Alex N.	20
Adams, Christopher John	3	Bates, T. H.	10	Campbell, Neil.....	20
Allen, M. J.	21	Beasley, D. P.	30	Caraway, Mamie.....	6
Allen, Mathew J.....	19, 21	Beatty, Olive.....	17	Carter, Anita.....	4
Amhurst, Virginia.....	23	Beatty, Samuel	17	Carter, Samuel	8
Anderson, Henry.....	21	Beazley, Robert	18	Cason, Silas.....	21
Anderson, Jane.....	6	Beggs, Charlie	31	Caulk, W. C.	9
Anderson, Jeremiah W.	19, 21	Bellamy, Henrietta	21	Chairs, Gladys.....	27
Anderson, John W.	21	Bellamy, John.....	19	Chairs, Mildred F.....	27
Anderson, Louis, Rev.	32	Bennett, Hazel R	26	Chairs, Thalia.....	27
Anderson, Mary E.....	23	Benton, Mary.....	7	Chairs, Tholdie P.	27, 28
Andrews, Estelle	23	Benton, W. M.	8	Chairs, Thomas D.	27, 28
Andrews, Inez	23	Bevan, Walden	29	Chairs, Thomas E.	27
Andrews, Lucille.....	22	Bird, Daniel	18	Chairs, Tom E.	27
Andrews, Ulva Lee	23	Bishop, W. B.	30, 32	Chambless,	25
Angell, John F.....	31	Blackwell, Charlton, Mrs.	30	Chason, Dan, Mrs.	23
Archy, Julia.....	6	Blackwell, Charlton D.....	30	Chavis, Ira	6
Armstrong, E. S.	29	Blackwell, Charlton, Mrs.	30	Cheesburoh, Mary	7
Arnold	10	Blair, Geo. E.	9	Cherry, John.....	6
Arnold, Rhoda, Miss.....	31	Blalock, Carroll Stapler, Jr.....	4	Clark, Eunice Lottie.....	3
Arnold, Will	29	Blanton, Mozell	23	Clayton, R. C.	10
Arnold, William.....	14	Blanton, Mozelle	22	Cobb, S. A.....	31, 32
Arnold, Paris D.	14	Blount, D. R.	31	Cochran, Jennie F.	7
Ashley, C. B., Col.....	31	Blount, D. R., Mrs.	31	Coffee,.....	14
Ashley, Mary Jane	6	Bookie, Ellen.....	7	Coggins, P. S., Mrs.	30
Ashley, Oscar.....	25	Bradford, Mattie, Miss	30	Coker, Daniel.....	19
Baeza, Mary Jeanne Steen.....	3	Bradford, T. C., Rev.....	30, 31	Collignon, G. W.....	31
Bailey, Evelyn.....	22, 23	Bradley, Rosa	6	Collins, Helen Pearl	23
Bailey, F. A.	30	Brady, John.....	6	Collins, James	7
Bailey, Franklin	14	Bragg, Willie	5	Colvin, John.....	8
Bailey, Joseph	14	Briggs, Stephen	18	Cone, Alfred, Jr.....	23
Bailey, W. H.	14	Brinson, Leslie	9	Cone, Jr., A. M., Mrs.	23
Bailey, William.....	18, 19	Brown, Betty	23	Cone, Nellie Mae.....	23
Bailey, William H.....	14	Brown, Laura.....	5	Cone, Vera	23
Baker, J. H.	30	Brown, W. A.	5	Coody, C	14
Baker, John S.	7	Brown, Wm.	10	Coody, James	14
Baker, Rebecca	25	Browning, William Henry	22, 23	Coody, James E.	14
Bales, M. M.	27	Bryant, Frank L.	6	Coody, James G.	14
Barfield, Henry	6	Bryant, Moses.....	19	Coody, Nancy Jane	14
Barfield, Jewel	23	Bunting, Ardis	29	Cooksey, ILA.....	23
Barker, Bob.....	29	Bunting, J. L.	30	Creech, H. B.....	30, 32
Barker, Elisha.....	11	Burnett, J. D.....	10	Crockett, Stephen.....	32
Barker, Isaac	11	Bush, Mary C.	4	Cruce, W. L.....	30, 32
Barker, Jeremiah.....	11	Butler, John	31	Dary, J. S.....	10
Barker, Jerry.....	11	Butler, Rhoda	31	Davenport, J. C.	10

INDEX

Davis, Benjamin F.....12	Fulford, Virginia 23	Head, W. P., Mrs.31
Davis, E.11	Gaillard, Virginia 27	Henderson, D. N.30, 32
Davis, J. T.10	Gaillard, Walter P. 27	Henderson, Eunice22, 23
Davis, R.9	Gaines, Duncan..... 8	Henderson, John.....13
Davis, Richard7	Gaines, Florida..... 7	Henderson, John A.13
Davis, W. B.9	Garner, Josephine 5	Hendry, John13
Davis, Willis T.19	Garrett, Charles 7	Henry, Arthur6
Day, Nellie Mae22, 23	Garvin, General..... 6	Hicks, Clem30, 32
Deadwilder, Ella, Mrs.30	Garvin, Lula 7	Hicks, Daniel29
Dempsey, Angie Marie Prince3	Gaston, J. B.29	Hicks, S. P.6
DeRay, Eugene.....5	Gayle, Martha 22, 23	Hill, Celie7
Detwiler, Simon, Mrs.32	Giles, Burnett 23	Hill, Lank.....7
Dial, W. H., Jr., Capt.29	Glass..... 9	Hillard, Antony.....30
Dial, W. H., Jr., Captain.....29	Glass, E. W., Mrs.31	Hinely, Joe.....29
Dickinson, C. H., Mrs.30	Gleason, W. H.19	Hinely, Shellie, Miss30
Dickinson, E. N.32	Glee, Rosa 6	Hinely, Syd.....31
Dickinson, E. W.30	Goodman, Minnie Lee..... 22, 23	Hines, Julia6
Dickinson, George.....29	Goodman, T. L.30, 32	Hingson, Henry E.11
Dickinson, R. E.29	Gosman, Charles A. 8	Hinson, Sally7
Dickinson, W. N.30, 32	Gramling, E. O., Mrs.10	Hodge, Alex6
Diese, Ruth23	Granger, Elizabeth12	Holland, Cecil.....23
Dietterich, Margaret Eulee.....3	Gray, Archey..... 5	Holland, Vera Stephens.....23
Dixon, Charlie8	Gray, E. H.10	Holland, Wesley, Mrs.23
Donaldson, Jacqeline4	Green, C. W.30, 32	Holleyman, John W.12
Downing, Amanda E.28	Green, John 8	Holmes, Rev. Mr.27
Downing, John E.27, 28	Gregory, Celia Alice.....17	Holt, W. T.32
Driggers, William.....18	Gregory, Edwin.....31	Howell, Ida7
Duckworth, Annie L.5	Gregory, F. S., Mrs.31	Hudson, Lillian.....23
Dunn, R. C., Mrs.30	Grey danus, Samuel.....20	Hudson, M. G.23
Dutton, W. A.30, 32	Grey, Haywood.....23	Hughey, I. Z.30, 32
Dutton, W. B.32	Griffin, Rosa Lee 8	Hughey, James4
Edwards, A. W.9, 30, 32	Hagan, J. D.29	Hunter, J. Q.32
Edwards, Bunnetta5	Haines, L. H. 8	Hunter, J. Z.30
Edwards, Ora.....23	Hall, Alex..... 7	Hunter, W. Y.30
Ellison, S. J.10, 29	Hall, Jennie13	Hunter, Young.....31
English, George I, Jr.23	Hall, Mary 5	Inglis John L.15
Englow, Prince6	Hampton, Jerry 6	Inglis, Allick Wyllie.....16
Eppes, Francis, Mrs.30	Hamrick, Allie Mae 22, 23	Inglis, Andrew16, 17
Eutra, Josh6	Hamrick, Vera..... 22, 23	Inglis, Beattie A.16, 17
Eve, Emma6	Hanes, Jessie 7	Inglis, Edgar Auchincloss16
Evins, Willie.....8	Hannah, John 5	Inglis, J. L.15
Ezell, Laura7	Hannon, Jno. L.10	Inglis, John16, 17
Ferrill, F. V.29	Hardee, Cary, Mrs.31, 32	Inglis, John L.16
Fields, Clarence7	Harrell, Amanda 8	Inglis, John Livingston....15, 16, 17
Finkle, Vera27	Harrell, G. W. 5	Inglis, Louise Thomas16
Finley Charles L. Bertholdi.....26	Harrell, George W. 5	Inglis, Sarah.....16
Flemmins, Ella6	Harrell, J. C.10	Inglis, William Lawtey16
Fletcher, George S.32	Harrell, J. J.30, 32	Jackson, Janie6
Fletcher, Mamie32	Harris, William W.11	Jackson, Lilla.....5
Flowers, Russell29	Harrison, Richard.....19	James, Francis8
Flowers, William H.5	Hatley, Lular 5	James, S. J.10
Flynn, Samuel Boyd.....13	Hawkins, Conelia..... 7	Jarvis, Andrew J.11
Folsom, L.C.10	Hay, Thos B18	Jarvis, Jake.....22, 23
Fraleigh.....9	Head, W. P., Dr.31	Jeffcoat, F. J.29

INDEX

Jefferies, Donald, Mrs.	23	Johnson, Sallie.....	6	Jordan, Catherine	7
Jenkins, Amanda.....	6	Johnson, Samuel.....	6	Jordan, F. J.	7
Jenkins, John A.	13	Johnson, Susan	6	Jordan, Henry.....	7
Jenkins, W. R.	5	Johnson, W. B.	6	Jordan, James H.	7
Jennings, Anna.....	5	Johnson, William.....	6	Jordan, John	7
Jessee, Hattie.....	5	Johnson, Willie.....	6	Jordan, Lee.....	7
Jinks, James	5	Johnston, Amanda.....	6	Jordan, Maggie	7
Johns, Lula	5	Johnston, Henryette.....	6	Jordan, Mary Jane.....	8
Johnson, A.	5	Johnston, Laura	6	Jordan, May J.....	8
Johnson, A. J.....	5	Johnston, Sam.....	6	Jordan, Median	8
Johnson, A. L.	5	Johnston, Samuel.....	6	Jordan, Richman	8
Johnson, Abraham	5	Jones, A. J.....	6	Jordan, W. S.....	30
Johnson, Alex	5	Jones, Carelene.....	6	Jordan, William.....	8
Johnson, Alice.....	5	Jones, Carrie E.....	6	Joseph, Charlotte.....	8
Johnson, Aline	5	Jones, David	6	Joseph, Eugene	8
Johnson, Andrew J.....	5	Jones, Edward.....	6	Joseph, Rosa.....	8
Johnson, Annie	5	Jones, Eliza.....	6	Joshua, Josh	8
Johnson, Arlif.....	5	Jones, Eulus	23	Joshua, Solomon	8
Johnson, Cora	5	Jones, Evans	6	Keeling, Ada	8
Johnson, E.	5	Jones, Frank.....	6	Keemp, J.	8
Johnson, Ella	5	Jones, G. W.	6	Keene, Sinclair.....	8
Johnson, Ether P.	5	Jones, Green	6	Keenride, Sarah.....	8
Johnson, Florida.....	5	Jones, Hallie	6	Keith, J. B.	8
Johnson, Georgeanner	5	Jones, Hattie	6	Keller, Isaac	8
Johnson, Georgia L.....	5	Jones, Henry	6	Keller, Nellie.....	8
Johnson, Ida	5	Jones, Hettie	7	Keller, Sallie	8
Johnson, J. C.	5	Jones, Isabellar	7	Kelley, George W.	8
Johnson, J. D.	5	Jones, J. Hampton	7	Kelley, J. R.....	10
Johnson, Jack	5	Jones, Letha.....	7	Kelley, Laura F.	8
Johnson, James	5, 7	Jones, Letty.....	7	Kelley, Maggie	8
Johnson, Janie	5	Jones, Lizzie	7	Kelly, Flora	8
Johnson, Jimmie	5	Jones, Mariah	7	Kelly, Richard.....	8
Johnson, John M.	5	Jones, Mary F.....	7	Kemp, Cora.....	8
Johnson, Joseph	5	Jones, Morris	7	Kemp, Laney.....	8
Johnson, Julia.....	5	Jones, Nannie	5, 7	Kemp, Mary.....	8
Johnson, L. J.	5	Jones, Ned	7	Kemp, William	8
Johnson, L. W.	5	Jones, R. W.....	10	Kemps, Florida A.	8
Johnson, Laura.....	5	Jones, Robert	7	Kendrick, Nancy J.	8
Johnson, Lena	5	Jones, Robt	7	Kent, A.	8
Johnson, Leonoria.....	5	Jones, Rosa	7	Kent, Burruss	8
Johnson, Letta	5	Jones, Sim.....	7	Kent, John	8
Johnson, Lottie.....	6	Jones, Sylvey.....	7	Kent, M. C.	8
Johnson, Louisa	6	Jones, T. A.....	30, 32	Kenzie, Mac, Mrs.	23
Johnson, Lucius	6	Jones, Thelma Sayers.....	23	Ker, Jean	17
Johnson, Lula	6	Jones, Tola.....	7	Kerr, Patrick.....	18, 19
Johnson, Mack	6	Jones, W.	7	Kersey, Charles.....	8
Johnson, Major	6	Jones, W. G.	7	King, Angelia.....	7
Johnson, Mamie M.	6	Jones, Will.....	7	King, Ella E.....	7
Johnson, Martha.....	6	Jones, William	7	King, Faith	23
Johnson, Mary.....	6	Jones, William T.	7	Kirkland, Martha.....	25
Johnson, Mary E.	6	Jones, Willis	7	Knight, J. H.	10
Johnson, Neal.....	6	Jones, Willy.....	7	Lamb, Evelyn R.....	18
Johnson, R. H.....	6	Jones, Wm	7	Lamb, Isaac	20
Johnson, Rosie	6	Jordan, Albert L.....	7	Laney, Burton	22

INDEX

Langford, William J.	19	McKown, Muriel Oglesby.....	23	Patterson, Amanda	27
Lanier, D. D.	30, 32	McLeary, Burton	9, 30, 32	Patterson, Amanda Ellen.....	27
Lanier, Martin V. B.	13	McLeod, Dora.....	22, 23	Patterson, Andrew	25, 26, 27
Lanier, P. K.	29	McLeod, Shelton, Mrs.	23	Patterson, Andrew E.	25, 28
Lanier, Robert.....	32	McMullen, A. C.	30, 32	Patterson, Andrew Elkins.....	25, 28
LaValley, Alfred J.	4	McMullen, Theodore S.....	8	Patterson, Annette	26
Lawson, Ulva Lee	23	McQuay, F.	8	Patterson, Aubrey Justin	27
Lawson, William.....	5	McQuay, Glenn	7	Patterson, C.L.B.	25, 28
Leitch, Margaret.....	17	McQuay, Sumpter.....	7	Patterson, Charles L.	26
Leitch, Sarah.....	17	Mickel, Leo Hughes, Mrs.	3	Patterson, Charles L. B.	26
Lesczynski, Della May	3	Mickler, W. S.....	9	Patterson, Charles L. Bertholdi ..	27
Leslie	10	Milton, Amanda.....	6	Patterson, Claud Charles	27
Letchworth, Ollie	22, 23	Mixon, F. M., Mrs.	23	Patterson, Claude.....	27
Lewis, Allie May.....	23	Moffett, Frances Patterson.....	26	Patterson, Fannie	25
Lewis, Louisa	12	Monroe, Levia.....	7	Patterson, Fannie Ellen	25
Lewis, Lula Mae.....	22, 23	Moody, J. E.	29	Patterson, Fanny E.	26
Lewis, Ricks	10	Moore, Lucile	23	Patterson, Finley	26, 28
Lines, Evelyn Woods	23	Moore, Martha	5	Patterson, Finley Jesse	26, 28
Livingston, A., Jr., Mrs.	32	Moore, Mary L.....	8	Patterson, Frances	26
Livingston, Archibald	17	Morgan, Magdalene	23	Patterson, Francis C.	26
Livingston, Duncan.....	17	Morris, Margaret S.	3	Patterson, Francis E.....	26
Livingston, Katherine.....	17	Morrow, Charlie	29	Patterson, Gladis.....	26
Livingston, Sarah	16, 17	Morrow, S. D.	31	Patterson, Gladys Lavinia	27
Livingston, William A.	13	Morrow, S. D., Mrs.....	31	Patterson, Grace	26
Loftin, Squire	6	Mugge, Carmelia	23	Patterson, Grace S.	26
Louisiana, Joseph	11	Muggs, Carmela.....	22	Patterson, Grace Van Buren.....	27
Love, Louise T.	16	Murphy, Sonny, Mrs.....	23	Patterson, Grady	26, 27
Lovett, Mamie	32	Myers, Faith.....	23	Patterson, Grady Atticus	27
Ludwick, John	2	Myrick, Lula	6	Patterson, Ira.....	25, 26, 27
Lupari, Myrtice.....	23	Nesbitt, Harry.....	31	Patterson, Ira A.	26
Maddox, Lemuel J.....	11	Nesbitt, Polly	7	Patterson, Ira S.	25
Madison, Jno. M.....	10	Newman, Minnie L.....	8	Patterson, Ira S.	25
Major, Julia.....	6	Nolen, Joseph.....	7	Patterson, James T.....	20
Marose, M.	10	Norris, William S.....	12	Patterson, Jeanne	26
Martin, Jewel	22, 23	O'steen, Sarah Elizabeth	25	Patterson, John H.	25, 28
Martin, Kate	5	Oglesby, Muriel	23	Patterson, John Howell	28
Mathieson, Janet.....	17	O'Neal, Annie	8	Patterson, Joshua J	25
Matt, Jinny.....	7	Osgood, A. B.	32	Patterson, L. H.	30, 32
Mayhew, Frank	7	Osgood, A. B., Rev.....	31	Patterson, Lavinia.....	25, 26, 27, 28
Mays, D. H.	9	Outler, Jason C., Mrs.	23	Patterson, Lavinia Swift.....	28
Mays, T. W.....	30, 32	P&GRR.....	19, 20, 21	Patterson, Lavinie.....	28
McCall, B. B.....	30	Page, Ernest M., Jr.	22, 23	Patterson, Manda (Amanda)	26
McCall, J. H., Dr.	30	Page, Virginia	23	Patterson, Margaret S.....	26
McClain, Stanley.....	2	Paine, Sarah, Mrs.....	30	Patterson, Mary R.....	25
McComb, W. H.....	28	Palmer, Horace	29	Patterson, Oland J.....	26
McCormack, J. E.....	10	Parramore, W. F.....	9	Patterson, Rube V.....	26
McCullough, H. R.	30, 32	Parrish, Bulah.....	23	Patterson, Ruby B.....	26
McCullough, Sarah C.....	5	Parrish, Richard	18, 19	Patterson, Russell	27
McDonald, H. R.	30	Pasco, Frederick.....	26	Patterson, Russell A.	25, 26
McDonald, H. R., Rev.	32	Paterson, R. J.	29	Patterson, Russell Alexander	25
McGuire, Lee, Mrs.....	23	Patterson, Sarah	25	Patterson, Ruth	26, 27
McGuire, Peter	18	Patterson, Ada.....	5	Patterson, Ruth Inez	28
McHargue, Dewey	23	Patterson, Ada L.	25	Patterson, Sarah	25
McKinney, Emma	6	Patterson, Agnes B.	25	Patterson, Sue	26

INDEX

Patterson, Susie	25	Sapp, Magdalene	22, 23	Smith, Waldense	30
Patterson, Susie L.	26	Sapp, Ruthie	22	Smith, Wm. C.	10
Patterson, Vera.....	27	Sapp, Samuel B.	8	Soloman, Adam	10
Peacock, Dobbin.....	5	Sapp, Wilma Ruth.....	23	Soloman, W. N.	10
Pearson, Manual	7	Sasser, A. C.	15	Sparke, John.....	6
Peek, L. L.	9	Sayers, Thelma.....	22, 23	Sparks, John A.	12
Peek, Mattie	7	Scarboro, Sam, Mrs.....	23	Spear, Elmer.....	5, 11
Pert, E. S.	25	Schmidth, Otis L.	26	Spear, June	5
Pettis, A. J.	10	Scott.....	23	Stanley, M. I., Mrs.	31, 32
Pierce, Phil	31	Scott, B. B.	6	Stanton, A. D.	30
Pillans, John Clarence.....	12	Sessions, G. W.	32	Stark, J. E.	31
Poinsett, Martin.....	6	Shackelford, Dick.....	29	Stephens, Maner	10
Ponder, Ephraim D.	13	Shackelford, Robert.....	29	Stevens, Susie, Miss	30
Pope, Randall.....	30	Shackleford, A. W.....	32	Stewart, F.	29
Porter, John	20, 21	Shackelford, Cecil.....	23	Stokeley, Every.....	13
Porter, L. J.....	29	Sharon, J. G., Mrs.....	30	Stokely, Evy.....	13
Porter, W. R.	7	Sharp, Shellie R.....	5	Stokely, Julia Ann.....	13
Powell, Dorothy	22, 23	Shaw, Jim	31	Stokely, Lucy	13
Powers, A. C., Mrs.	10	Shea, Elam Sapp.....	4	Stokes, John W.	5
Pridgeon, W.	30, 32	Sheffield, D. F.	10	Stone, Richard.....	19, 20
Prince, Gloria	22, 23	Shelley	10	Straughter, Jarvis	30
Prince, Marjorie	22, 23	Silas, Julia A.	5	Straughter, Mamie, Miss	30
Prosperi, Ruby	23	Simmons, Eliza	7	Strickland, Myrtice	22, 23
Pryor, Nelson A.	15	Simmons, Ginsey	14	Stroud, Frederick	10
Raines, J. B.	32	Simmons, John, Jr.	31	Stubbs, Molie	5
Ramsey, Warren	5	Simmons, Mary	5	Studstill, Archie	23
Randall, George	5	Simmons, May Colia	31	Sullivan, Clemens	5
Randell, Mamie, Miss.....	31, 32	Simmons, Tarlton.....	6	Summerall, Martha G.	23
Randell, S. A., Miss	31	Simpkins, Alex	29	Sunders, Fred G.	26
Randell, Theo, Mrs.	31	Sims, Beth	18	Sweat, T. W.	9
Reams, A. D., Jr.....	23	Skipper, Myra.....	22, 23	Swift	25
Reams, Junior.	22	Slater, J. M.....	9	Swift, Lavinia.....	25
Reams, Mary Elizabeth	23	Slaughter, Homer	22, 23	Swift, Ada L.	25
Reams, R. C.	10	Slaughter, James D.....	12	Swift, Adin L. (Ada).....	25
Reddick, L. A.....	6	Slaughter, M. T.....	10	Swift, Augusta	25
Reddick, Mamie L.	5	Slaughter, Thomas S.	12	Swift, Caroline A.	25
Redding, Joe.....	29	Sloan, Mariah	6	Swift, Charles.....	25
Richardson, Hannah.....	7	Sloan, Richard	21	Swift, Emiline	25
Roach, Clifford	28	Smart, J. I.....	30, 32	Swift, Ezilpha.....	25
Roach, Clifford A.	28	Smith.....	9	Swift, Ira	25
Roach, Clifford F.....	28	Smith, C. B.	10	Swift, Isaac.....	25
Roach, Ruth P	28	Smith, C. B., 1st Lieutenant.....	29	Swift, Isaiah	25
Roberson, Josephine	6	Smith, Cathrine.....	6	Swift, John	25
Rodgers, Allen	29	Smith, D. G.....	9	Swift, John J.....	25
Rodgers, Wm.	8	Smith, Douglass	29	Swift, Lavinia.....	25
Rowe, R. H., 2nd Lieutenant	29	Smith, J. Waldense, Mrs.	30	Swift, Mary M	25
Russell, R. G.	32	Smith, James.....	18	Swift, Rebecca	25
Rutgers, Henry L.	18	Smith, Letha Stokes	4	Swift, Sarah.....	25
Rutherford, Sam.....	29	Smith, May Colia, Miss	31	Swift, Sarah E.	25
Ryder, Grace S.....	26	Smith, Ralph, Mrs.	23	Swift, Sarah Elizabeth	28
Rykard, G. W.	9	Smith, Sarah	28	Swift, Zelea (Ezilpha) R.	25
Sagers, Minnie Lee	6	Smith, Theo	31	Talifairo, John S.....	21
Sanders, Ben	29	Smith, Vivian	22, 23	Taylor, H. M.	29
Sanders, Ola	29	Smith, W. Caleb	10	Taylor, Mary	8

INDEX

Taylor, Russell	29	Wade, W. M.	29	Whiddon, Wiley W.	20, 21
Thigpen, Allen	24	Wadsworth, Ida E.	5	Whigham, John Edward	4
Thigpen, Bonnie	22, 23	Wadsworth, Oscar L.	5	White, Leslie	5
Thomas, Lewis A	17	Walker, Alfred	19, 20	White, William	8
Thomas, Lewis Ashton	17	Walker, Ann J. C.	19	Whitlock, Frances Amanda	17
Thomas, Louise	16	Walker, Burton	29	Whitlock, Thomas L	17
Thomas, Louise Olive	15, 17	Walker, David	19, 20	Whitlock, W. W.	30
Thomas, S. B.	15	Walker, Geo M.	20	Whitlock, W. W., Mrs.	30
Thomas, S. B., Mrs.	15	Walker, Isham R.	19	Whittemore, Kenneth Leroy	3
Thomas, William	17	Wallace Sr., James	21	Whitty, J. E.	9
Thompson, Lottie Mae	23	Wallace, James	21	Williams, Bessie	5
Thompson, Ruby	22, 23	Wallace, Myrtle	3	Williams, Edney	7
Tison, Ichabod	19	Wallace, R. H.	20	Williams, Ellen H.	5
Towns, G. P.	6	Waller, Charlie	32	Williams, Fany	8
Townsend, L. J.	9	Waller, Frances	17	Williams, Hattie	8
Trimble, Jeanie Blanton	25	Ward, Ella	8	Williams, James	8
Truluck, John J	7	Wardlaw, Harriette	17	Williams, M. A.	9
Turlington	9	Wardlaw, Joseph	17	Williams, Richard	8
Tuten, Pearson M.	21	Warick, Patrick	6	Williams, Susan	7
Tuten, Rigdon B.	21	Waring, Ben	29	Willis, J. L.	30
Tuten, Thomas P.	21	Warner, J. E.	8	Wilson, A. L., Mrs.	30
Twiggs, John	5	Warren, Dennis, Mrs.	23	Wimberly, W. R.	30
Usher, John	8	Warren, Josiah	14	Wood, Helen	22
Vann, A. L.	9	Warren, Sarah E.	13	Wood, Helen Pearl	23
Vann, Al	29	Washington, Geo	10	Woodard, E. S.	9
Vann, J. T.	9	Washington, George	5	Woods, Evelyn	23
Vann, S. P.	10	Washington, Marilyn Blossom	3	Wooten, Willie	7
Vaughn, Jonathan	25	Waters, Wadie	5	Wright, Squire	10
Vickers, J.	9	Webb, Ada	8	Wyatt, William G., Mrs.	23
Vickers, Jacob	10	Webb, Dozier	8	Wylie, Ann	17
Vinton, David H.	19, 21	Webb, F. L.	5	Wylie, James	17
Vinton, David S.	21	Webb, Frank	29	Young, Georgia	32
Vinzant, John, Mrs.	32	Wellsm, Carl, Mrs.	23	Young, Lela	8
Wade, Alex	29	Whidden, William	19	Young, Martha	8
Wade, H. J.	29	Whiddon, Elias	18		
Wade, J. O.	29	Whiddon, W.	20		