

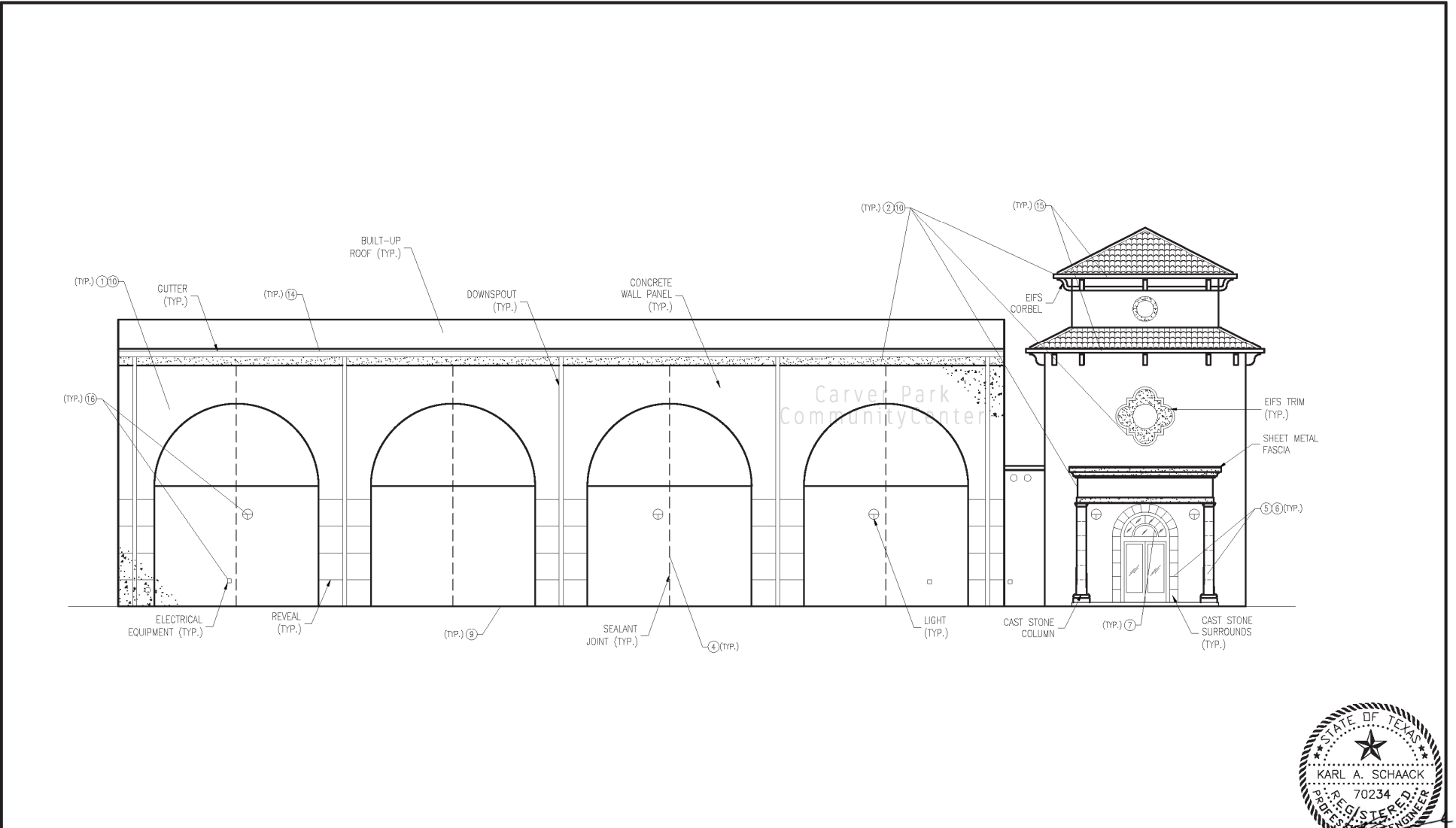



CITY OF TEXAS CITY  
CARVER PARK COMMUNITY CENTER  
TEXAS CITY, TEXAS



EAST ELEVATION: CARVER PARK COMMUNITY CENTER

	PRICE CONSULTING, INC. 211 HIGHLAND CROSS, SUITE 220 HOUSTON, TEXAS 77073 PHONE: (281)209-1724 FAX: (281)209-2724	PROJECT: CARVER PARK COMMUNITY CENTER 6615 PARK AVE TEXAS CITY, TX 77590	OWNER/CLIENT: CITY OF TEXAS CITY - PUBLIC WORKS 7800 EMMETT F. LOWRY EXPRESSWAY TEXAS CITY, TX 77590	REVISIONS			ELEVATIONS PCI PROJECT NO.: 11893.21 PCI FILE NAME: R3.00-R3.07 SCALE: AS NOTED	DWN.BY: DATE: ESG 05/23/22 SHEET: R3.02
				NO.	DATE	BY		