

NORDIC RIDGE FINAL PLAT

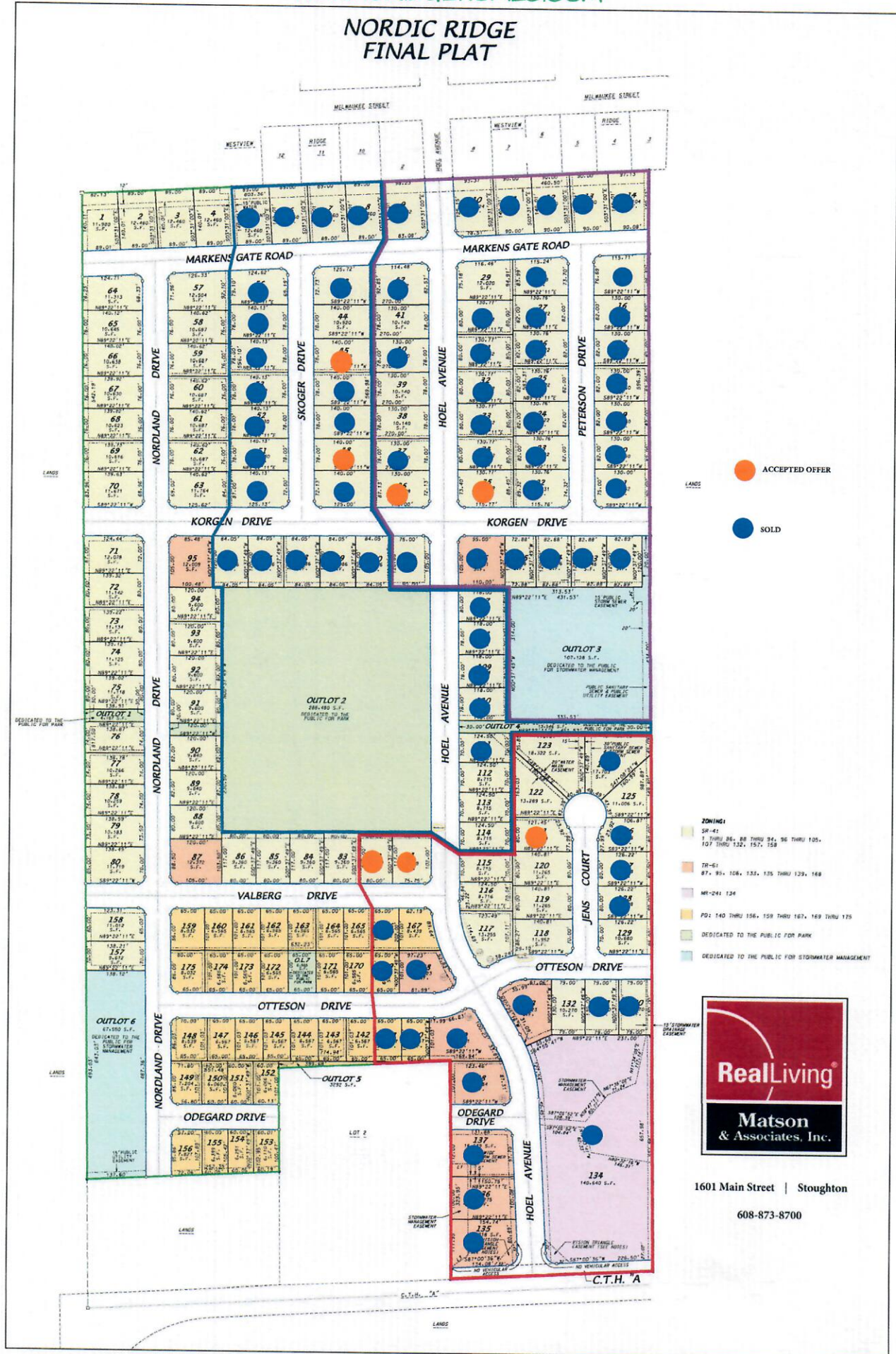

ACCEPTED OFFER
SOLD

ZONING:
 SR-42: 1 THRU 86, 88 THRU 94, 96 THRU 105, 107 THRU 132, 157, 158
 TR-61: 87, 89, 106, 133, 135 THRU 139, 168
 M1-241 134
 PD: 140 THRU 156, 159 THRU 167, 169 THRU 175
 DEDICATED TO THE PUBLIC FOR PARK
 DEDICATED TO THE PUBLIC FOR STORMWATER MANAGEMENT

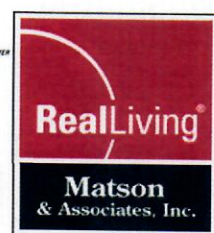

1601 Main Street | Stoughton
608-873-8700



	STREET ADDRESS	SQ FTG	LOT PRICE
LOT 29	1001 HOEL AVE - corner	12,020	79,900
LOT 35	1117 HOEL AVE - corner	11,512	79,900
LOT 36	1116 HOEL AVE - corner	11,279	79,900
LOT 38	1100 HOEL AVE	10,140	79,900
LOT 39	1024 HOEL AVE	10,140	79,900
LOT 41	1008 HOEL AVE	10,140	79,900
LOT 44	1009 SKOGER DR	10,920	87,900
LOT 45	1017 SKOGER DR	10,920	87,900
LOT 48	1109 SKOGER DR	10,920	87,900
LOT 81	2200 VALBERG DR - CORNER	10,569	94,900
LOT 82	2208 VALBERG DR	9,360	94,900
LOT 112	1309 HOEL AVE - PART EXP	8,715	82,900
LOT 113	1317 HOEL AVE - PART EXP	8,715	82,900
LOT 114	1325 HOEL AVE - PART EXP	8,715	82,900
LOT 115	1333 HOEL AVE	8,715	82,900
LOT 116	1341 HOEL AVE	8,716	82,900
LOT 117	1409 HOEL AVE	13,255	87,900
LOT 118	1408 JENS CT / 2100 OTTESON	10,569	94,900
LOT 119	1400 JENS CT	9,360	94,900
LOT 120	1332 JENS CT	11,265	99,900
LOT 121	1324 JENS CT	10,820	99,900
LOT 122	1316 JENS CT	13,289	124,900
LOT 123	1308 JENS CT	18,322	149,900
LOT 125	1319 JENS CT	11,006	124,900
LOT 129	1409 JENS CT	10,098	109,900
LOT 132	2101 OTTESON DR	10,270	89,900
LOT 167	2201 VALBERG DR - corner	8,439	79,900

****Prices and Availability Are Subject To Change****

NORDICRIDGEHOMES.COM