

Rosemary Habers
Retreat Book Chairman
539 Chadwick Street
Sewickley, PA 15143

First Class Mail

Golden Triangle Decorative Painters 35th Annual Retreat



Into the mystic

Crestfield Camp and Conference Center
October 23 – 26, 2025

Retreat Information

RESERVATION: Registration to attend the Retreat and to attend classes **MUST** be sent to Laura Angelo, Registration Chair, **NOT** Crestfield. If you send your registration and room request to Crestfield you will not be registered for the Retreat or classes.

4 Nights	5	\$384.00	\$215.00	\$178.00
	6	\$359.00	\$228.00	\$192.00
	7	\$371.00	\$240.00	\$203.00
	8	\$384.00	\$253.00	\$216.00

3 Nights	4	\$281.00	\$176.00	\$150.00
	5	\$294.00	\$189.00	\$162.00
	6	\$306.00	\$201.00	\$175.00
	7	\$319.00	\$214.00	\$188.00
	8	\$331.00	\$226.00	\$200.00

REGISTRATION: Registration will be in the lobby of Scott Lodge and classes will be held in the Conference Room, Herald Room, Johnson Room and Spirit of the Glen Room.
Thursday, 2 pm

A pizza party will be served in Scott Lodge at **12 p.m.**

CLASS SALES: Any classes available are listed at the Registration Desk. See Rosemary to purchase.

MEALTIMES: The mealtimes are scheduled by Clearview and they are served in the Dining Room. The schedule is as follows:

Breakfast	7:30 – 8:00 a.m.
Lunch	12:30 – 1:00 p.m.
Dinner	5:00 – 5:30 p.m.

SOCIAL: Scavenger Hunt throughout the weekend

BANQUET: Sunday **1:00 pm**

Arrival: When you enter Crestfield you can pull in the circle, unload your car then move your car to the parking lot.

Crestfield Camp and Conference Center
195 Taggart Road
Slippery Rock PA 16057
(724) 794-4022

Directions: *From Pittsburgh:*

I-79 N to Exit 8, Slippery Rock (PA-108 E)
Turn Left onto PA-108 E (1.5 miles)
Turn right onto Barron Road/T366 (1.3 miles)
Turn Left onto McCoy Road/T377 (0.9 miles)
Turn right onto Taggart Road (0.2 miles)
Turn Left at 2nd driveway after sign (292 feet)

Telephone Calls:

There are no phones in the room. If you do not have a cell phone, people can call the main number of Crestfield. They can ask to leave a message indicating if it is an emergency.

Crestfield is a Smoke-Free Facility.

Visit our Website at GTDP.org

Crestfield Camp and Conference Center



2025 Retreat Teachers:

Laura Angelo	Linda Lineman
Lynne Banting	Carrie Pizer
Gail Bodkin	Monica Schallenberger
Jeanne Delbusso	Janine Stiffler
Rosemary Habers	Rosann Wagner
Carol Hoffman	MaryAnn Yurus
Dot Hoffman	

2025 Retreat Board:

Chairman	Laura Angelo
Co-Chair	Jeanne Delbusso
Banquet	Dolores Khalouf
Monitors	Rhonda Gillespie
Name Tags	Jeanne Delbusso
Registration	Laura Angelo
Retreat Book	Dot Hoffman
Teacher Chair	Rosann Wagner
Treasurer	Rosemary Habers

General Information

1. If your registration fee does **not** accompany your registration form, you will **not** be considered registered. You **must** be registered in order to take classes. The Sunday Banquet is included in the registration fee.
2. The cost of each class consists of the following two (2) fees:
 - (1) Class Fee: 4-hour class: \$12 members and non-members
6-hour class: \$18 members and non-members
 - (2) Project Fee: Amount listed under class selected.
This fee includes paint, surface picture, pattern and instructions. **This fee is paid directly to the teacher.**
Make checks payable to the teacher.
3. In selecting classes, use the following guidelines:

Beginner	Taught at a slow pace with teacher assistance.
Intermediate	Taught at a medium pace with moderate teacher assisting
Advanced	Taught at a brisk pace with minimal teacher assisting
4. Bring your normal painting supplies to class. This includes brushes, palette, paper towels, brush cleaner (odorless but baby oil preferred) two water containers, graphite paper (black & white), stylus, etc. If any special supplies are required, they will be listed in the class description.
5. The art of decorative painting uses products that may cause adverse reactions to those with sensitivity. You are asked to use your judgment as to classes that you attend. GTDP assumes no liability for these products. **Absolutely no sprays, odorless turp or products labeled "hazardous" may be used inside or near open doors or windows at Crestfield.**

Class Confirmations & Class Vouchers

Please include your email address for your confirmation, if available. They will only be mailed, if you included a self-addressed Stamped envelope. Email is the preferred way as it is quicker. If you do not submit either you will receive your class vouchers at Retreat Registration.

Project Fees (payable to Teachers)

In each classroom, a monitor will take attendance and collect the envelopes containing the project fee to be paid directly to the teacher. Please prepare an envelope for each class. Enclosed in the envelope should be:

- (1) Class Voucher
- (2) Project Fee – either check made payable to the **Teacher** or exact cash.
The monitors do not have change.

You will not be able to take the class without a Class Voucher from either Registration or Class Sales.

Any class cancellation refunds will be given at the Registration Desk. Any Retreat Registration refunds must be requested by September 28th.

Thursday /Evening Classes

1:30A.M. – 4:30P.M. and 6:00P.M. – 9 :00P.M.



6 hours - Laura Angelo

"Winter Cheer"

Level: Intermediate

Medium: Acrylic

Size/Surface: 8" X 10" Canvas

Supplies: Large Shaders, 2 Stencil Brushes, script Liner, large wash brush

Cost: \$20,00



6 hours - Monica Schallenger

"Squirrel & Autumn Leaves"

Level: Beginner

Medium: Color Pencils

Size/Surface: 11" X 14" Stonehenge Paper

Supplies Pencil Sharpener, #12 Faber Castel perfection eraser, mop brush

Cost: \$25.00

Golden Triangle Decorative Painters 2025 Retreat

Into the Mystic

October 23rd – 26th

Welcome from the Chairmen

Laura Angelo and Jeanne Delbusso

Jeanne and I are very excited and looking forward to this year's retreat! Thank you to all the teachers that submitted beautiful, creative and talented projects to share with all of us that are blessed with this great love of painting.

Have I mentioned the incredibly peaceful and lovely presence that is Crestfield Camp and Conference Center? I think we all share the love of the place and the easy access (no steps) all around the three buildings which are incredibly close! If you have ever gone outside at night up there when it is so quiet and dark and there are a million stars out, then you know where I ventured onto the theme of "In to the Mystic" Come and enjoy a few warm and peaceful days relaxing and painting. Old and new friends welcome.

NOTES

Thursday Afternoon/Evening Classes

1:30A.M. – 4:30P.M. and 6:00P.M. – 9 :00P.M.



**6 hours - "Lynne Banting
"Poinsettias"**

Level: Intermediate

Medium Watercolor

Size/Surface: 6" X 8" 300lb Watercolor Paper

Supplies: Regular Supplies

Cost: \$20.00

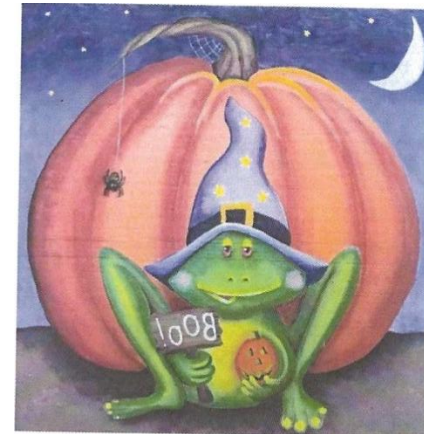

6 hours - Janine Stiffler

"Boo Frog"

Level: Intermediate

Medium: Acrylic

Size/Surface: 8" X 8" X 1" Wood

Supplies Stencil Brush, regular painting supplies

Friday Morning Classes 8:00A.M. – 12:00P.M.



4 hours Rosann Wagner
“Bunny Hop Shelf Sitter “
 Level: Beginner
 Medium: Acrylic
 Size/Surface: 11” X 9” wood
 Supplies: Regular Painting Supplies
 Cost **\$20.00**



4 hours – Lynne Banting
“Tree of Life”
 Level: Beginner
 Medium: Watercolor & Ink
 Size/Surface: 8” x 8” 300lb watercolor paper
 Supplies: Regular Painting Supplies
 Cost **\$25.00. Includes pen and frame**

THURSDAY 1:30 – 4:30 6::pm-9pm	Winter Cheer Laura Angelo (I)(A)	Squirrel & Autumn Leaves Monica WSchallenberger (B)(CP)	Poinsettia Lynne Banting (I)(W)	B00 Frog Janine Stiffler (I)(A)	
7A.M. - 8A.M.	BREAKFAST				
FRIDAY 8 A.M. - 12pm	Gunny Hop Rosann Wagner (B)(A)	Tree of Life Lynne Banting (B)(W+I)	patriotic Eagle Jeanne Delbusso (B)(A)		Finding Winter Linda Lineman (B)(O)
12pm - 1pm	LUNCH				
1:30pm – 4:30pm	Loons MaryAnn Yurus (I)(A)	Fawn & Titmouse Monica Schallenberger (I)(O)	Weathered Tree Carol Hoffman (I)(O)	Stargazer Dot Hoffman (I)(A)	Finding Winter Linda Lineman (B)(O)
6pm - 9pm					
SATURDAY 9A.M. - 12pm	Teacup/Saucer Lynn Banting (B)(O)	Mandela Candleholder Jeanne Delbusso (B)(A)	Crabbie Carrie Pizer (B)(W)	Oriole Janine Stiffler (B)(CP)	
5pm - 6pm	DINNER				
1::30-4:30pm	Puppy wants food Rosemary Habers (B)(A)	Mama Tiger & Cub Monica Schallenberger (I)9CP0	Copper Coffee Pot Carol Hoffman (I)(O)	Summer Beach Gail Bodkin (B)(A)	Out of the Mystic Rosann Wagner (B)(P&I)
SUNDAY 8 A.M. - 12pm	Old Truck Janine Stifflort (B)(W+P&I)	Mickey Green Carrie Pizer (B)(W)	Nite of Enchanted Linda Lineman P&I) (B)(A)	Bookmark Rosann Wagner (B)(W+PI)	Fruit Rosemary Habers (B)(A)
B=Beginner	I=Intermediate	A=Advanced	A=Acrylic	O=oil	W=Watercolor
				CP=Color Pencil	P=Pastels

Sunday Morning Classes

8:00A.M. – 12:00P.M.



4 hours - Rosemary Habers

"Fruit"

Level: All

Medium: Acrylic

Size/Surface: 7" X 7: Insulated Lunch Bag

Supplies: Regular Painting Supplies

Cost: \$15.00

Friday October Morning Classes

8:00A.M. –12:00P.M.



4 hours - Jeanne Delbusso

"Patristic Eagle"

Level: Beginner

Medium: Acrylic

Size/Surface: 6" Gourd

Supplies: Regular Painting Supplies

Cost: 25.00



Fountain/courtyard in Scott Lodge



Meals at Scott Lodge

Friday Morning/ Afternoon/Evening Classes
8:00A.M. – 12:00P.M. And 1:00P.M. – 3:00P.M.



6 hours - Linda Lineman
"Finding Winter"

Level: Beginner/Intermediate/Advanced
 Medium: Oil

Size/Surface: 9" porcelain plate and a mug. Mug will be feather painted

Supplies: Paper towels

Cost: \$30.00 includes plate and mug

Plase note the time



**Classes in the Conference Room
 In Scott Lodge**

Sunday Morning Classes
8:00A.M. – 12:00P.M.



4 hours - Rosann Wagner
"Bookmarks"

Level: Beginner

Medium: Watercolor pen & ink

Size/Surface: 5" X 2"

Supplies: Regular Painting Supplies

Cost: \$20.00 Includes pen and 3 plastic covers with tassel



4 hours - Jannie Stiffler
"Old Truck"

Level: Beginner,

Medium: Watercolor Pen & Ink

Size/Surface: 8" x 10" Watercolor Paper

Supplies: Regular Painting Supplies

Cost: \$13.00 Pen and mat included

NOTES

Sunday Morning Classes

8:00A.M. – 12:00P.M.



4 hours - Carrie Pizer

"Mickey Green"

Level: Beginner

Medium: Watercolor

Size/Surface: 9" X 12" Watercolor Paper

Supplies: Regular Painting Supplies.

Cost: \$12.00



4 hours - Linda Lineman

"Nite of the Enchanted Pixie"

Level: Beginner

Medium: Acrylic

Size/Surface: 11" X 14" canvas Board

Supplies: Regular Painting Supplies.

Cost: \$18.00

Friday Afternoon/Evening Classes

1:30P.M. – 4:30P.M. and 6:00P.M. – 9:00P.M.



6 hours - MaryAnn Yurus

"Loons"

Level: Intermediate

Medium: Acrylic

Size/Surface: 12" X 12" Slate

Supplies: Normal Painting Supplies

Cost: \$15.00



6 hours - Dot Hoffman

"Stargazer Lily & Lace"

Level: Intermediate

Medium: Acrylic

Size/Surface: 12" wood plate

Supplies: #2-8 filberts, angles, liner. Scharff series 3000 #4 round

Cost: \$15.00

Friday Afternoon/Evening Classes

1:30P.M. – 4:30P.M. and 6:00P.M. – 8:00P.M.



6 hours - Monica Schallenger
"Fawn & Titmouse in the Roes"

Level: Intermediate,

Medium: Oil

Size/Surface: 11" X 14" masonite

Supplies: oil flats #2,4,6,8, #00 liner, Viva paper towels, small cup for mineral spirits

Cost: \$40.00

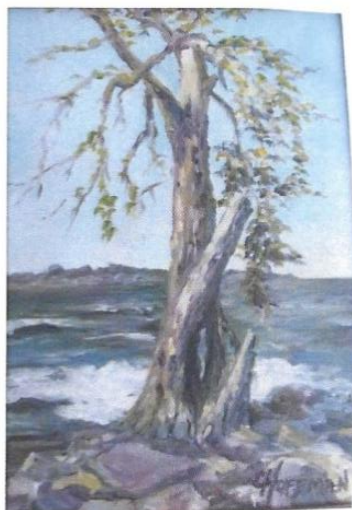

6 hours - Carol Hoffman
"Weathered Tree"

Level: Intermediate

Medium: Water mixable oil

Size/Surface: 9" X 12" canvas

Supplies: Hog hair flats #6, #8, #19, #3 round, fan, mop

Cost: \$25.00

Saturday Afternoon/Evening Classes

1:30P.M. – 4:30P.M. and 6:00P.M. – 9:00P.M.



6 hours - Gail Bodkin
"Summer at the Beach"

Level: Intermediate

Medium: Acrylic

Size/Surface: 11" X 14" canvas

Supplies: ruler, graphite

Cost: \$20.00

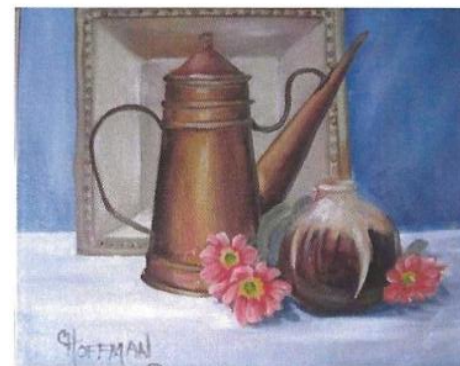

6 hours - Carol Hoffman
"Copper Coffee pot"

Level: Intermediate/

Medium: water mixable oils

Size/Surface: 10" X 10" canvas

Supplies: Flats #2, #4, #6. #8, #10, liner, #3 round, mop, #6 or #8 hog hair Bristle flat

Cost: \$25.00

Saturday Afternoon/ Evening Classes
1:30P.M. – 4:30P.M. and 6:00P.M. – 9:00P.M.



6 hours - Rosemary Habers
"Puppy wants food"

Level: Beginner
 Medium: Acrylic
 Size/Surface: 10" X 10" X 2" wood box
 Supplies: Normal Painting Supplies
Cost: \$20.00



6 hours - Monica Schallenger
"Mother Tiger & Cub"

Level: Intermediate/advanced
 Medium: Colored Pencil
 Size/Surface: 11" X 14" black Stonehenge paper
 Supplies: Pencil sharpener, paper towels, flat brush or watercolor loadable brush, kneaded eraser, mop brush
Cost: \$30.00 includes backboard

Saturday Morning Classes
8:00 A.M. – 12:00P.M.



4 hours - Jannie Stiffler
"Oriole"

Level: Beginner
 Medium: Color Pencil
 Size/Surface: 8" X 12" Suedeboard
 Supplies: Pencil Sharpener
Cost: \$17.00

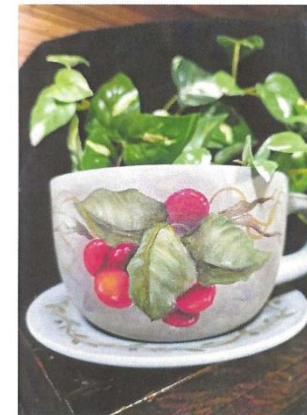

4 hours - Lynne Banting
"Teacup/Saucer Planter"

Level: Beginner
 Medium: Alkyd & oil
 Size/Surface: 6" X 6" X 3" ceramic
 Supplies: #2 flat
Cost: \$20.00

Saturday Morning Classes

8:00A.M. – 12:00P.M.



4 hours - Jeanne Delbusso
"Mandela Dot Candleholder"

Level: Beginner

Medium: Acrylic

Size/Surface: "5 ½" stone

Supplies: Stylus

Cost: \$25.00



4 hours - Carrie Pizer
"Crabbie"

Level: Beginner

Medium: Watercolor

Size/Surface: 9" X 12" 140lb watercolor paper

Supplies: #2 and #8 round, liner, mop

Cost: \$12.00

Saturday Afternoon/ Evening Classes

1:30P.M. – 4:30P.M. and 6:00P.M. – 9:00P.M.



4 hours - Rosann Wagner

"Out of the Mystic"

Level: Beginner

Medium: Acrylic pen & ink marker

Size/Surface: 10" round canvas

Supplies: Paper towels

Cost: \$25.00 pen and markers included



Back Room

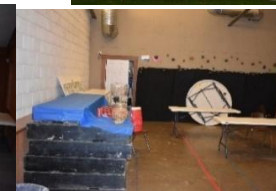

Middle Room



Spirit of the Glen