

TAX MAP REVISED  
APRIL 1, 2021

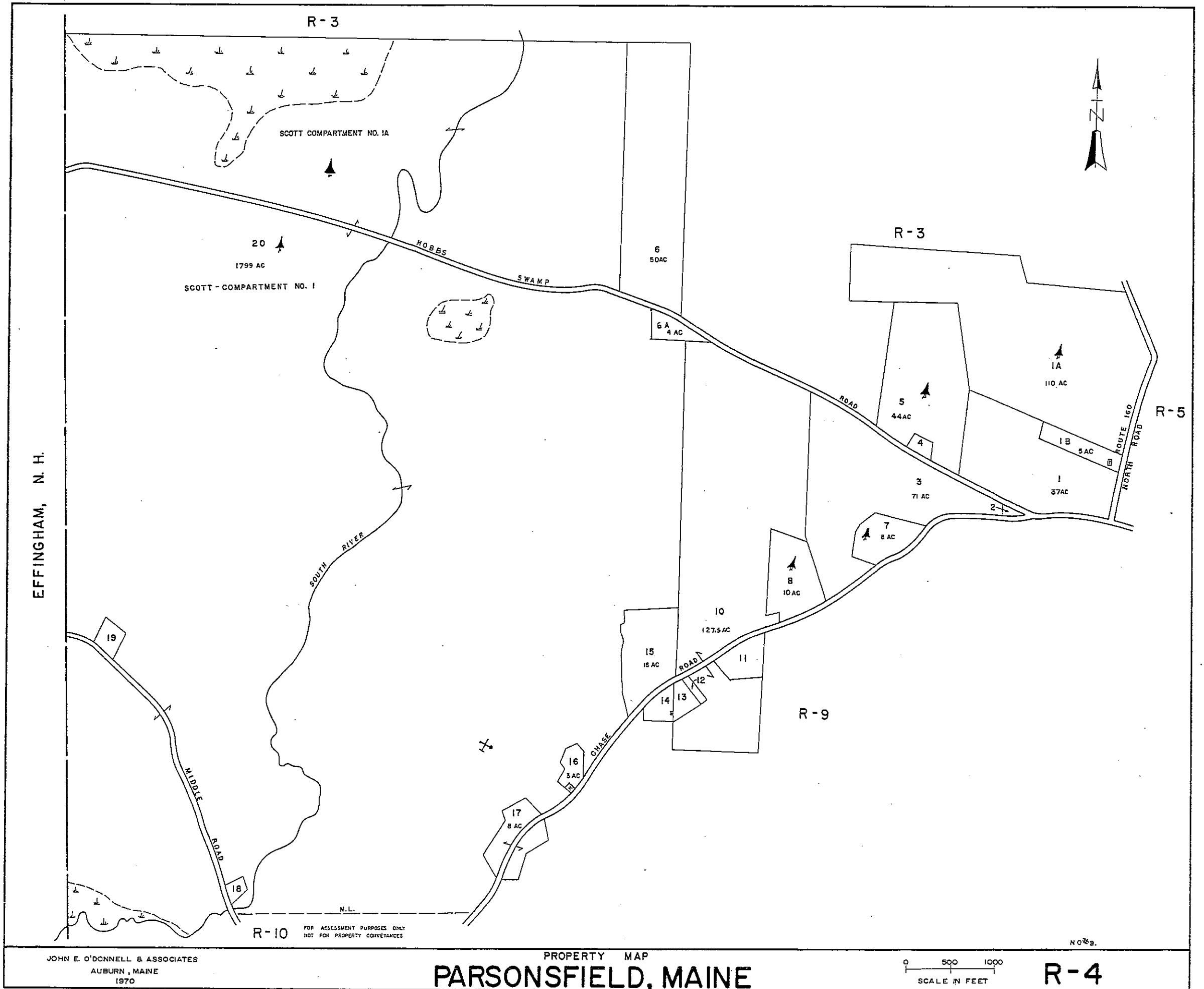

JOHN E. O'DONNELL & ASSOCIATES  
AUBURN, MAINE  
1970

PROPERTY MAP  
**PARSONSFIELD, MAINE**

0 500 1000  
SCALE IN FEET

NO. 8.  
**R-4**

**Real Estate**

Account List by Map/Lot (R04-001 - R04-100zzzz)

<b>Account</b>	<b>Card</b>	<b>Name</b>	<b>Location</b>	<b>Map/Lot</b>
00724	001	CYR, PETER	515 NORTH RD	R04-001
00273	001	FISHER, MARK	NORTH RD	R04-001-A
01560	001	CYR, PETER T	NORTH RD	R04-001-B
01562	001	PARSONSFIELD, TOWN OF	HOBBS SWAMP RD	R04-002
01561	001	PARSONSFIELD SEMINARY	CHASE RD	R04-003
00602	001	WEST, DALE	65 HOBBS SWAMP RD	R04-004
00531	001	EMC HOLDING, LLC	HOBBS SWAMP RD	R04-005
01488	001	WILKINSON, JOHN	HOBBS SWAMP RD	R04-006
00386	001	EMC HOLDING, LLC	HOBBS SWAMP RD	R04-006-A
00532	001	EMC HOLDING, LLC	CHASE RD	R04-007
00533	001	EMC HOLDING, LLC	CHASE RD	R04-008
00434	001	ERLER, ELLEN CHAPMAN	213 CHASE RD	R04-010
01463	001	LUCK, SEAN M	196 CHASE RD	R04-011
00145	001	S & T INVESTMENT GROUP,	222 CHASE RD	R04-012
00197	001	FEDERICO, JULIAN P	226 CHASE RD	R04-013
01090	001	PETERSON, HELEN L	CHASE RD	R04-014
00593	001	HANNON REVOCABLE TRUST	237 CHASE RD	R04-015
00490	001	KELLEY, CHRISTOPHER D	291 CHASE RD	R04-016
01351	001	CUNNINGHAM, LINDA L	332 CHASE RD	R04-017
00023	001	ALESSANDRO, JOSEPH III	144 MIDDLE RD	R04-018
00368	001	KENNEDY, ROBERT B	20 MIDDLE RD	R04-019
00534	001	EMC HOLDING, LLC	MIDDLE RD	R04-020