



Member Rebate Program

Introducing our **NEW**
Customized Excel Claim Form
You've asked for it, we've listened!

IT TAKES JUST 3 EASY STEPS

- 1.) Go to www.hbaclaimform.com/Excel.aspx
- 2.) Type in your Company Name & Select the Manufacturers you use.
- 3.) Click "Download" and Save

Once your template is created, list your addresses and fill in the information for the manufacturers used.

Excel Template for Claims

You can claim for all homes, remodeling projects or multi-family units completed
--- Returns to claim form

Builder Name: _____
Select the manufacturers you would like to add to your template. When finished, submit via email to: info@HBArebates.com

- Select All Clear All
- Anik Building Products
 - Bako
 - Blanco
 - Boise Cascade
 - Bradford White
 - Bryant Carrier HVAC
 - ClimateMaster
 - Clopay Garage Doors
 - CloseMaid
 - Dable
 - Delta Faucet
 - Dett Devol/VACUFLO Central Vac
 - Eldorado Stone
 - Exterior Portfolio
 - Fypon
 - HB&G/Dieci Pacific Cobans
 - Hearth & Home Fireplaces: Heatator Heat & Glo
 - Honeywell Comfort Solutions
 - Honeywell Security
 - Hy-Lite
 - Jacuzzi
 - Lutron
 - Mansfield Plumbing
 - Metwood Building Solutions
 - Mohawk Portico
 - On-Q/LeGrand Home Systems
 - PPG Paints: Glidden/Pittsburgh/Porter Paints
 - Progress Lighting
 - Royal Sidig
 - Thermo-Tru Doors
 - TimberTech Decking
 - Tunkley Millwork
 - Tyco Rapid Response
 - Vexx Skylights
 - Zurn Pex Plumbing
- Select All Clear All
- Download

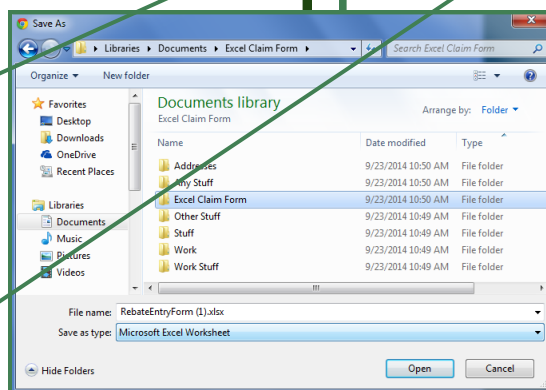

After your finish filling it out, save the completed form and email it to us at info@HBArebates.com

Address		City	State	Completion Date	Dealer/Subcontractor	Heat Only Systems*	Complete HVAC Systems	Thermostats	Zoning Systems	Air Cleaners	Humidifiers
					Carrier/Bryant	Carrier/Bryant	Carrier/Bryant	Carrier/Bryant	Carrier/Bryant	Carrier/Bryant	Carrier/Bryant

Save Yourself Time and Plan Ahead!

Make an individual template for each manufacturer and give them to your subcontractors while jobs are still being worked on.

They'll be able to fill them out right there, and once the job is done so is your claim form!

No more backtracking trying to figure out what went in each home!