

PERSEPOLIS CYDONIA STAR MAP

MARTIAN MOTIF TRIANGULATION PATTERN

MARTIAN MOTIF
CYDONIA, MARS
 40°44'33.60N 09°27'40.29W

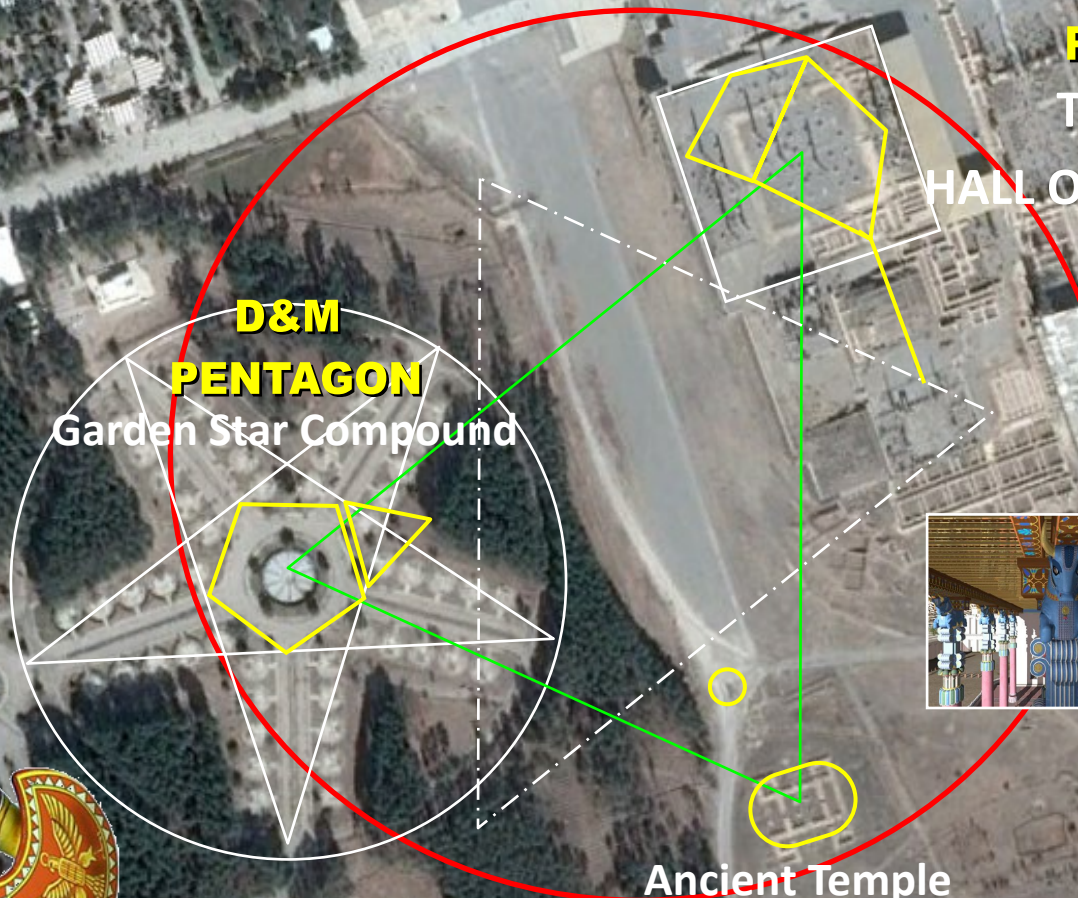
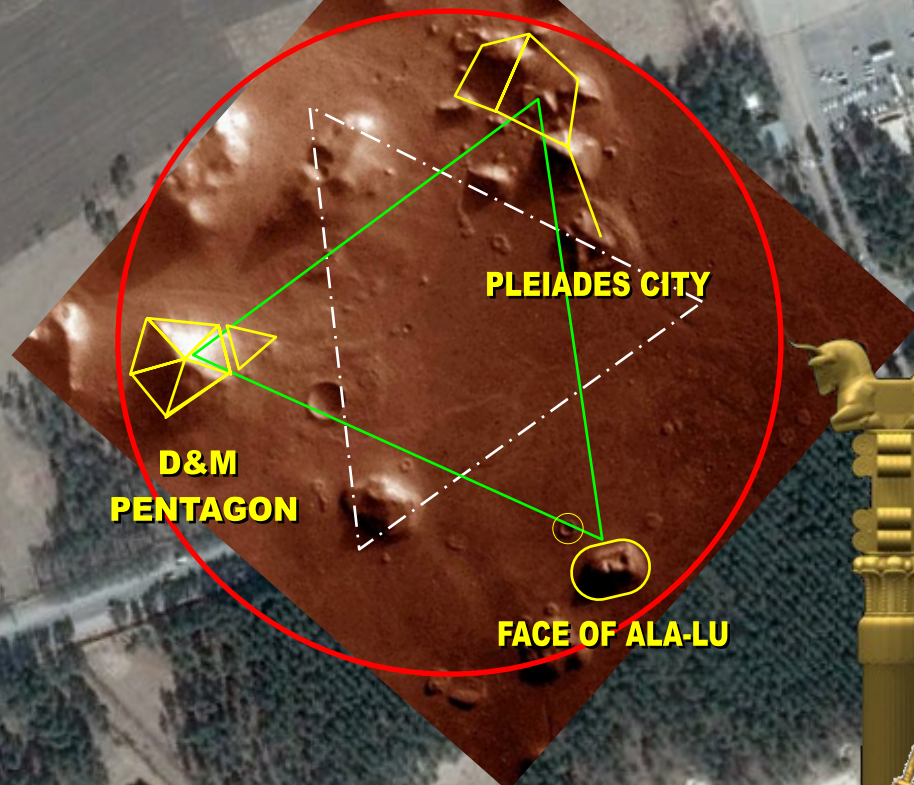

PLEIADES CITY
 THE APADANA
 HALL OF THE 'PLEIADIANS'

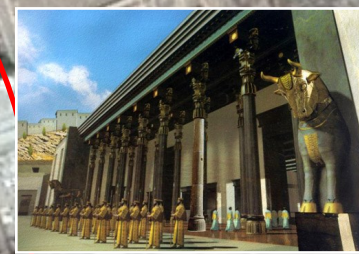

THE PLEIADES

7 Daughters of Atlas

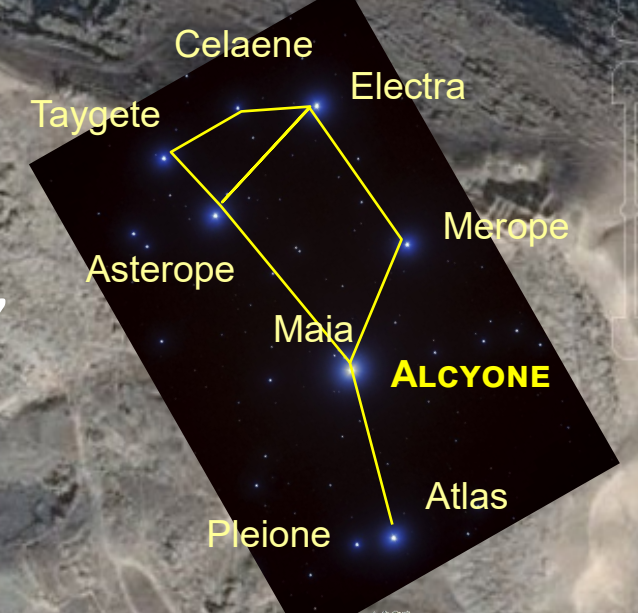

© Composition and Some Graphics by
LUIS B. VEGA
 vegapost@hotmail.com
 www.PostScripts.org
 FOR ILLUSTRATION PURPOSES ONLY

MAIN SOURCES
 Earth.Google.com
 ESA.ist - G. Neukum
 Mars.Google.com
 Wikipedia.com
 PP

Image © 2017 CNES / Airbus

Google Earth

CELESTIAL LINES OF PERSEPOLIS

The very gate to the *Hall of all the Nations* had *Winged Bulls* that served as its sentinels. It is well understood that the ancient peoples aspired to mirror the Stars of the various constellations on Earth and had their major political, social and religious centers and temples built on such astronomical ley-lines. These in turn functioned on a principle of pure mathematics as certain aspects of the 'Pleiadian' city can be brought out. The alignment to the Pyramids of Mexico and that of *Orion* and the *Great Pyramids* of Egypt does have a dual configuration. On one hand, when one superimposes the Giza alignment of the *Great Pyramids* of Egypt to pag the smallest pyramid, that of *Menkaure* to the *Traffic Circle* which is the smallest of the 3 'Stars' leading up to the *Persepolis Gate*, the ley-lines intersect the structures approximately that have the 'Star' configurations. The *Traffic Circle* is correlating to the 'V' apex of the *Taurus* layout. Given this apparent template of the constellation *Taurus*, the entire Persepolis complex suggests that the end or termination point of the overlay focused on the Star cluster of the *Pleiades*. The endpoint of the *Royal Road* ended at the *Gate to Persepolis* or perhaps the 'Star Gate' to the city of the 'Pleiadians' no less. What is also amazing is that these 3 apparent 'Stars' are in size proportion from smallest to largest as are the *Great Pyramids* of Egypt of which they get their pattern from *Orion's Belt*.



GATE ENTRANCE TO PERSEPOLIS
'Star Gate to the Pleiadian Palace'

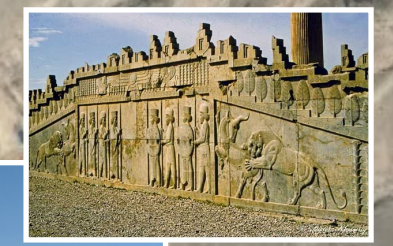

If one however, reverses the *Great Pyramid Complex* alignment to have the *Great Pyramid* pegged to the smallest 'Star' configuration of the *Traffic Circle*, then the alignment of the Pyramid centers with the Persepolis 'Stars' match exactly in size and even in depiction as 'inverted' Stars geographically, which is astonishing.



© Composition & Some Graphics by
LUIS B. VEGA
vegapost@hotmail.com
www.PostScripst.org
FOR ILLUSTRATION PURPOSES ONLY

SOME SOURCES
GoogleEarth.com
Stellarium.org
Wikipedia.com

Image © 2017 CNES / Airbus
Image © 2017 DigitalGlobe

Google Earth

PLEIADIAN PALACES OF PERSEPOLIS

The illustrations will attempt to show this as there does appear to be an approximated depiction and alignment of buildings with the *Pleiadian Star Pattern*. In other studies of ancient sites that have incorporated such celestial patterns of Stars, some highlighted certain Stars in their layouts. This could be based on the time and aspect of the *Precession of the Equinox* the construction of the sites had in relation to the constellations, etc. The main structures of the core of Persepolis consisted of the famous *Apadana* or meeting hall. This was called the *Hall of Darius 1* and took 30 years to complete. It is also very interesting that the titles of these monarchs included, 'King of Kings, and Lord of Lords'. This is the same title that is ascribed to Jesus Christ and that of the Messiah. It had amazingly 72 columns that suggest 1 degree of Precession in terms of cosmic time. The tail-tell sign of the astronomical inference incorporated into the Halls is noted in how the columns had only 4 types of capitals, that of *Bulls, Lions, Eagles and Men*. These are the same as those found depicted in the Bible of how the *4 Living Creatures* are some sort of 'markers' and 'sentinels' around the *Throne of YHVH*, the Creator in Heaven. Also, astronomically, the 4 corners of the Cosmos is stationed by such 'Signs' to pertain to *Taurus, Leo, Aquarius and Scorpio* (Eagle in ancient times). The Pleiadian Star of *Alcyone* would thus correspond to the famous Hall of Xerxes that had the 100 columns, etc. This 70 x 70 square meter hall was started by Xerxes I and completed by his son Artaxerxes I. What is also very interesting to consider is that although highly suggestive as well, the *Belt Stars of Orion* appear to match the cross-section of the core structures of Persepolis.

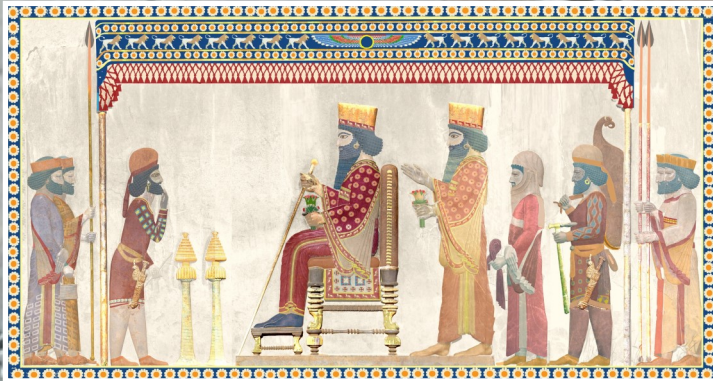

'STAR GATE'
'Taurus' Gate

32 Columns



Tomb of Artaxerxes II

THE PLEIADES

The 7 Daughters of Atlas

Hall of Darius I
APADANA
72 Columns

Hall of Xerxes
100 Columns

KUFU

4 TYPES
OF COLUMNS
1 Lions
2 Bulls
3 Men
4 Eagles

KHAFRE

Great Pyramids
of Giza

MENKAURE

Hall of Artaxerxes I

EGYPT

Celaeno

Electra

Taygete

Atlas

Pleone

Merope

Alcyone

Maia

Asterope

'STAR'
'Great Pyramid'
Orion - Alnitak



Image © 2017 CNES / Airbus

Google Earth

© Composition & Some Graphics by
LUIS B. VEGA
vegapost@hotmail.com
www.PostScrip.org
FOR ILLUSTRATION PURPOSES ONLY

SOME SOURCES
GoogleEarth.com
Stellarium.org
Wikipedia.com