

HAZARDOUS BUILDING MATERIALS SURVEY

CONDON GRADE SCHOOL
220 S. EAST STREET
CONDON, OREGON



Prepared for
CITY OF CONDON
May 17, 2022
Project No. M2053.01.002

Prepared by
Maul Foster & Alongi, Inc.
3140 NE Broadway Street, Portland, OR 97232

HAZARDOUS BUILDING MATERIALS SURVEY

*The material and data in this report were prepared
under the supervision and direction of the undersigned.*

MAUL FOSTER & ALONGI, INC.

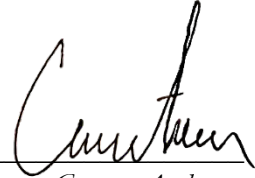

Connor Anderson

Staff Geologist

AHERA Building Inspector Number IN-21-9554B

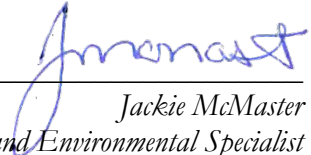

Jackie McMaster

Project Health, Safety, and Environmental Specialist

AHERA Building Inspector Number IR-21-8304B

CONTENTS

TABLES AND ILLUSTRATIONS	IV
ACRONYMS AND ABBREVIATIONS	VII
EXECUTIVE SUMMARY	VIII
1 INTRODUCTION	1
1.1 MATERIAL SURVEY OBJECTIVE	1
1.2 REGULATORY FRAMEWORK	1
1.3 BACKGROUND	1
2 FIELD AND ANALYTICAL METHODS	2
2.1 ASBESTOS-CONTAINING MATERIAL	2
2.2 LEAD-BASED PAINT	3
2.3 OTHER HAZARDOUS MATERIALS	3
3 ASSESSMENT RESULTS	3
3.1 ASBESTOS-CONTAINING MATERIAL	3
3.2 LEAD-BASED PAINT	5
3.3 OTHER HAZARDOUS BUILDING MATERIALS	5
4 SUMMARY AND RECOMMENDATIONS	6
4.1 RECOMMENDATIONS	6
LIMITATIONS	
REFERENCES	
TABLES	
FIGURES	
APPENDIX A	
AHERA CERTIFICATES	
APPENDIX B	
FIELD SAMPLING DATA SHEETS	
APPENDIX C	
LABORATORY ANALYTICAL REPORTS	

TABLES AND ILLUSTRATIONS

FOLLOWING REPORT:

TABLES

- 2-1 HAZARDOUS BUILDING MATERIALS SURVEY SUMMARY
- 3-1 SUMMARY OF ASBESTOS SAMPLE RESULTS
- 3-2 SUMMARY OF PAINT CHIP SAMPLE RESULTS
- 3-3 SUMMARY OF OTHER HAZARDOUS BUILDING MATERIALS

FIGURES

- 1-1 SITE OVERVIEW
- 3-1 FUNCTIONAL AREA 1: ADMINISTRATION
- 3-2 FUNCTIONAL AREA 1: COMPUTER LAB & COMPUTER LAB TEACHER'S OFFICE
- 3-3 FUNCTIONAL AREA 1: FREEZER AND FREEZER STORAGE AREA
- 3-4 FUNCTIONAL AREA 1: KITCHEN
- 3-5 FUNCTIONAL AREA 1: STORAGE ROOM
- 3-6 FUNCTIONAL AREA 1: CAFETERIA AND FOOD STORAGE ROOM
- 3-7 FUNCTIONAL AREA 1: HALLWAY 2
- 3-8 FUNCTIONAL AREA 1: HALLWAY 1
- 3-9 FUNCTIONAL AREA 1: ENTRANCE & ENTRANCE LANDING
- 3-10 FUNCTIONAL AREA 1: HALLWAY SUPPLY CLOSET
- 3-11 FUNCTIONAL AREA 1: CLASSROOM 7
- 3-12 FUNCTIONAL AREA 1 & 3: CLASSROOM 9
- 3-13 FUNCTIONAL AREA 1: GIRLS' BATHROOM
- 3-14 FUNCTIONAL AREA 1: BOYS' BATHROOM & BATHROOM STORAGE
- 3-15 FUNCTIONAL AREA 1: FACULTY LOUNGE, STORAGE ROOM, & BATHROOM
- 3-16 FUNCTIONAL AREA 1: CLASSROOM 8
- 3-17 FUNCTIONAL AREA 1: LIBRARY SERVER ROOM
- 3-18 FUNCTIONAL AREA 1: LIBRARY & LIBRARY SUPPLY ROOM
- 3-19 FUNCTIONAL AREA 1: GIRLS' LOCKER ROOM
- 3-20 FUNCTIONAL AREA 1: GYM RESTROOM

TABLES AND ILLUSTRATIONS (CONTINUED)

3-21	FUNCTIONAL AREA 1: OVERVIEW
3-22	FUNCTIONAL AREA 5: EXTERIOR OF SCHOOL
3-23	NORTH WING: CLASSROOM 20
3-24	NORTH WING: CLASSROOM 21
3-25	NORTH WING: CLASSROOM 22
3-26	NORTH WING: ROOM 23
3-27	NORTH WING: HALLWAY 3
3-28	SOUTH WING: HALLWAY 4
3-29	SOUTH WING: CLASSROOM 10
3-30	SOUTH WING: GIRLS' BATHROOM
3-31	SOUTH WING: BOYS' BATHROOM
3-32	SOUTH WING: HALLWAY 5
3-33	SOUTH WING: CLASSROOM 11
3-34	SOUTH WING: CLASSROOM 12
3-35	SOUTH WING: GIRLS' BATHROOM
3-36	SOUTH WING: BOYS' BATHROOM
3-37	SOUTH WING: HALLWAY 6
3-38	SOUTH WING: CLASSROOM 13
3-39	NORTH WING: OVERVIEW
3-40	SOUTH WING: OVERVIEW
3-41	SECOND FLOOR: OVERVIEW
3-42	SECOND FLOOR: CLASSROOM 25
3-43	SECOND FLOOR: CLASSROOM 24
3-44	SECOND FLOOR: CLASSROOM EDUCATION
3-45	SECOND FLOOR: HALLWAY 1
3-46	SECOND FLOOR: CLASSROOM 26
3-47	SECOND FLOOR: COUNSELOR
3-48	SECOND FLOOR: HALLWAY 2
3-49	SECOND FLOOR: AUDITORIUM

TABLES AND ILLUSTRATIONS (CONTINUED)

- 3-50 SECOND FLOOR: CLASSROOM 29
- 3-51 SECOND FLOOR: CLASSROOM 30
- 3-52 SECOND FLOOR: HALLWAY 3
- 3-53 SECOND FLOOR: STAGE
- 3-54 SECOND FLOOR: BACKSTAGE

ACRONYMS AND ABBREVIATIONS

ACM	asbestos-containing materials
AHERA	Asbestos Hazard Emergency Response Act
the City	the City of Condon
EPA	Environmental Protection Agency
FSDS	field sampling data sheets
HBM	hazardous building materials
HVAC	heating, ventilation, and air conditioning
LBP	lead-based paint
MFA	Maul Foster & Alongi, Inc.
NVLAP	National Voluntary Laboratory Accreditation Program
OR-OSHA	Oregon Occupational Safety and Health Administration
PCB	polychlorinated biphenyl
RRP Rule	Renovation, Repair, and Painting Rule
the site	Condon Grade School located at 220 S. East Street, Condon, Oregon
XRF	X-ray fluorescence

EXECUTIVE SUMMARY

This summary is not intended as a stand-alone document and must be evaluated in context with the entire document.

On behalf of the City of Condon (the City), Maul Foster & Alongi, Inc. (MFA), conducted a hazardous building materials survey at the Condon Grade School located at 220 S. East Street, Condon, Oregon (the site). The purpose of the survey was to help the City determine the reuse potential for the building and the site. MFA did not sample any materials that were marked as asbestos-containing materials by an asbestos sticker (e.g., heating, ventilation, and air conditioning units, piping, boilers, etc.).

The survey included the collection of samples to assess the presence of asbestos-containing materials. In addition, MFA screened for the presence and/or absence of lead-based paint through the use of a portable x-ray fluorescence device and confirmation paint chip samples to inform the City if a full lead-based paint survey should be conducted by a licensed inspector. The following regulated building materials were identified during the survey:

Regulated Material	General Description ^(a)	Estimated Quantity ^(b)
Asbestos-containing materials	9"x9" brown and black tile with black mastic	2,111.5 square feet
	9"x9" dark brown tile with black mastic	100.5 square feet
	12"x12" light and dark tan floor tiles with yellow mastic	498 square feet
	12"x12" tan vinyl flooring with black mastic	793 square feet
	9"x9" brown speckled vinyl floor tile with black mastic	526 square feet
	9"x9" black speckled vinyl floor tile with black mastic	88 linear ft.
	Black leveling compound with black mastic	526 square feet
	9"x9" red vinyl floor tile with black mastic	1,432 square feet
	9"x9" green vinyl floor tile with black mastic	1,432 square feet
	9"x9" light green vinyl floor tile with black mastic	50 tiles
	9"x9" pink vinyl tile with black mastic	30 tiles
	Cafeteria thermal system insulation	300 square feet
	9"x9" tan vinyl floor tile with black mastic	245 square feet

Regulated Material	General Description ^(a)	Estimated Quantity ^(b)
Asbestos-containing materials	9"x9" dark brown vinyl floor tile with black mastic	245 square feet
	9"x9" light tan vinyl floor tile with black mastic	593.4 square feet
	White vinyl flooring with yellow and black mastic	149 square feet
	Blue linoleum with yellow mastic	346 square feet
	9"x9" green vinyl tile with black mastic	250 square feet
	9"x9" white vinyl floor tiles with black mastic	1,637 square feet
	Dark tan vinyl floor tile with yellow and black mastic	31.8 linear feet
	White leveling compound and brown linoleum with black mastic	93 square feet
	Tan flooring with black mastic	1,199 square feet
	Dark brown flooring with black mastic	410 square feet
	Tan linoleum with black mastic	170 square feet
	Linoleum with black mastic	713 square feet
	Linoleum with black and yellow mastic	552 square feet
	9"x9" red vinyl flooring with black mastic	222 square feet
	Linoleum with black and yellow mastic	629 square feet
	Linoleum with black and yellow mastic	761 square feet
	9"x9" tan vinyl floor tile with black mastic	92 square feet
	Linoleum with black mastic	1,073 square feet
	12"x12" beige tile with yellow mastic	2,000 square feet
	Brown leveling compound with black mastic	250 square feet
	9"x9" oatmeal tile with black mastic	110 square feet
	9"x9" maroon tile with black mastic	1,358 square feet
	9"x9" classroom tile with black mastic	3,600 square feet
	Pink linoleum with yellow mastic	340 square feet
	Blue linoleum with yellow mastic	340 square feet
	Tan stucco	9,000 square feet

Regulated Material	General Description ^(a)	Estimated Quantity ^(b)
Potentially asbestos-containing materials	Black fibrous insulation above faculty lounge	Unknown
	Laminate tabletop mastic in classroom 26	1 table
	Shower tile and grout	75 square feet
	Second floor gym flooring	2,865 square feet
	Black mastic on single pane window	20 linear feet
Lead-based paint	Dark brown with light green underneath	20 linear feet
Lead-containing paint	White	Throughout stage bathroom
	White	Throughout hallway
	White	1,950 square feet
	Dark tan	Beams throughout auditorium
	Gray	Door frame classroom 26
	White	Throughout classroom 26
	Green	Throughout Classroom Education
	Forest green	North wall of office
	Gray	Throughout office
	White	710 square feet
	Brown	100 linear feet.
	Beige	Throughout cafeteria
	Gray	Back storage room of cafeteria
	White	Back storage room of cafeteria
	White	Throughout computer lab
	Sky blue	Trim throughout computer lab
	White	Walls throughout hallway
	White	Gym locker rooms
	Blue	Gym locker rooms
	Tan	Storage room in boys' bathroom
	Brown	Storage room in boys' bathroom
	Brown	Storage room in boys' bathroom
	White	Walls throughout classroom 7
	Tan	Wood trim in closet of classroom 9
	Light green	Corner of classroom 8
	Gray	Trim throughout classroom 8
	White	Walls throughout stairways
	Blue	Main entrance landing
Potentially polychlorinated-biphenyl-containing fixtures ^(c)	Electrical boxes/panels	Unknown
	Light fixture ballasts	Unknown
Potentially mercury containing	First floor gym floor (play shed)	7,927.33 square feet

Regulated Material	General Description ^(a)	Estimated Quantity ^(b)
fixtures ^(c)	Mercury containing thermostats	Unknown
NOTES: ^(a) Detailed descriptions are provided in main report. ^(b) Detailed quantities and locations are provided in the main report. ^(c) Detailed information is provided in the main report.		

1 INTRODUCTION

On behalf of the City of Condon (the City), Maul Foster & Alongi, Inc. (MFA), conducted a hazardous building materials (HBM) survey at the single structure at Condon Grade School located at 220 S. East Street, Condon, Oregon (the site). MFA conducted the survey on January 15, 16, and 17, and on March 23 and 24, 2022. Site features and structure location are provided in Figure 1-1.

The assessment included sampling and analysis of suspected asbestos-containing materials (ACM). MFA did not sample any materials that were marked as ACM by an asbestos sticker (e.g., heating, ventilation, and air conditioning [HVAC] ducts, piping, boilers, etc.). In addition, MFA screened for the presence and/or absence of lead-based paint (LBP) through the use of a portable x-ray fluorescence (XRF) device and confirmation paint chip samples. The purpose to screen for the presence and/or absence of LBP was to inform the City if a full LBP survey should be conducted by a licensed inspector, per the Renovation, Repair, and Painting Rule (RRP Rule). A visual inspection was conducted of suspected polychlorinated biphenyls (PCBs)-containing fixtures and mercury containing fixtures.

The survey was conducted by certified Asbestos Hazard Emergency Act (AHERA) building inspectors Jackie McMaster and Connor Anderson. AHERA building inspector certificates are provided in Appendix A. Ysabel Perez of MFA assisted during the March 2022 sampling event as a field assistant.

1.1 Material Survey Objective

The objective of this survey was to identify building materials and components that may require abatement, special handling, or disposal prior to future reuse of the site.

1.2 Regulatory Framework

This survey was conducted consistent with regulatory requirements of AHERA in 40 Code of Federal Regulations 763; Oregon Administrative Rules 340, Division 248; and Oregon Occupational Safety and Health Administration (OR-OSHA) regulations pertaining to air quality during construction activities.

1.3 Background

The site is comprised of approximately 3.5 acres and is located in a neighborhood just east of downtown Condon. The site includes a two-story original structure with additional classroom wings constructed to the north and south ends of the building and a large play shed to the east. The building is approximately 45,000 square feet.

The two-story original structure was built in 1923 and has gone through several renovations. In 1955, the play shed was added to the east of the main two-story building. In 1958, the north and south wings were constructed. The 1964 addition added a locker room extension onto the play shed. The library was added to the original structure in 1966. In 2004, work was completed to update the windows and abate the heating pipes in the classroom additions.

2 FIELD AND ANALYTICAL METHODS

On January 15, 16, and 17, and on March 23 and 24, 2022, MFA conducted the field sampling and survey. The building materials assessment was conducted to satisfy federal, state, and local air quality regulations regarding communicating the location, amount, and quality of known ACM at the site as well as to catalogue other potentially hazardous fixtures that may need to be managed before the reuse of the site. The scope of work included the following:

- Collection of bulk samples of suspected ACM.
- Use of portable XRF device to field screen painted surfaces to screen for the presence or absence of lead in surface paint.
- Collection of quality control paint chip samples for laboratory analysis.
- Submission of suspected ACM bulk samples and paint chip samples to a laboratory accredited by the National Voluntary Laboratory Accreditation Program (NVLAP). Suspected ACM samples were analyzed by polarized light microscopy.
- Recording the location, quantity, and quality of homogeneous areas identified in each building.
- Visual inspection of the interior of the designated buildings and areas.
- Completion of a report summarizing the findings of the survey.

2.1 Asbestos-Containing Material

MFA's survey of suspected ACM at the site included collecting bulk samples of thermal system insulation, surfacing materials and miscellaneous materials from homogeneous areas in the designated structures consistent with AHERA sampling protocols.

Sample locations were chosen by the inspectors based on identification of suspected ACM, and are discussed in Section 3.

Samples were extracted with hand tools and placed into labeled sample bags. For layered building materials, the layers were penetrated and incorporated into each sample. Samples were sent to NVL Laboratories, Inc., in Seattle, Washington, an NVLAP accredited laboratory, for analysis by U.S. Environmental Protection Agency (EPA) Method 600/R-93-116.

2.2 Lead-Based Paint

MFA screened for the presence or absence of LBP for interior paint coatings of the original structure. This screening process was solely for the City's information to identify if a full LBP survey should be conducted by a licensed inspector, per the RRP Rule.

The screening of LBP included XRF readings. The portable XRF unit MFA used was a Thermo Scientific Niton XL2 980 GOLDD XRF analyzer. Generally, if a painted surface has a detectable result for lead, it is considered "lead-containing". LBP is defined as paint containing lead concentrations of over 5,000 parts per million (greater than 0.5 percent) by the EPA (40 Code of Federal Regulations 745).

For quality assurance, one paint chip sample was collected from each of the homogenous areas of paint that had an XRF detectable quantity of lead. The identification of LBP summarized in this report is based on XRF results and confirmation paint chip samples collected from the structures.

Sampling locations were chosen by the inspectors based on identification of painted surfaces. See Figures 3-1 through 3-54 for sampling locations.

XRF measurements were recorded on the field sampling data sheets (FSDS) in units of milligrams per square centimeter. FSDS are provided in Appendix B. Measurements below the limit of detection were recorded in the FSDS as ND. Paint chip samples were placed in labeled sample bags and sent to NVL Laboratories, Inc., for analysis by EPA Method 3051/7000B.

2.3 Other Hazardous Materials

MFA conducted a visual survey to identify fixtures that may contain other hazardous materials, such as mercury and PCBs. Visual inspection results are recorded in Table 2-1.

3 ASSESSMENT RESULTS

3.1 Asbestos-Containing Material

Sample locations are provided in Figures 3-1 through 3-54 and sample results and detailed sampling locations are summarized in Table 3-1. Laboratory reports are provided in Appendix C.

130 of the 407 samples analyzed contained more than one percent of asbestos. ACM includes the following:

- 9 x 9 brown and black tile with black mastic located in classrooms 7, 8, and 9.
- 9 x 9 dark brown tile with black mastic located in classrooms 8 and 9, main office, and cafeteria.

- 9 x 9 brown speckled tile with black mastic located in first floor faculty lounge and library server room.
- 9 x 9 red vinyl floor tile with black mastic located in first floor faculty lounge, cafeteria, and second floor counselor's office.
- 9 x 9 green vinyl floor tile with black mastic located in cafeteria, first floor boys' bathroom, and first floor bathroom supply closet.
- 9 x 9 light green vinyl floor tile with black mastic located in cafeteria.
- 9 x 9 pink vinyl floor tile with black mastic located in cafeteria.
- 9 x 9 tan vinyl floor tile with black mastic located in cafeteria, computer lab, and second floor room behind gym stage.
- 9 x 9 white vinyl floor tile with black mastic located in the library and library server room.
- 9 x 9 oatmeal tile with black mastic located in north and south wing hallway and north and south wing hallway closets.
- 9 x 9 maroon tile with black mastic located in north and south wing hallway, north and south wing girls' bathroom.
- 9 x 9 beige tile with black mastic located in classrooms, 10, 11, 12, and 13.
- Dark tan vinyl floor tile with yellow and black mastic located in the library.
- White vinyl flooring with yellow and black mastic located in the first floor girls' bathroom.
- Pink linoleum with yellow mastic located in the north and south wing girls' bathroom.
- Blue linoleum with yellow mastic located in the first floor boys' bathroom, north and south wing boys' bathroom.
- Tan linoleum with black mastic located in classroom 24, 25, 26, 29, 30, and second story hallway.
- Thermal system insulation located in the cafeteria.
- Tan and dark brown flooring with black mastic located in the first floor hallway.
- White leveling compound and brown linoleum with black mastic located in faculty lounge.
- Black leveling compound with black mastic located in faculty lounge.
- Brown leveling compound with black mastic in south hallway.
- 12 x 12 light and dark tan floor tiles with yellow and black mastic located in the main office.

- 12 x 12 beige floor tile with yellow mastic south wing hallway.
- Tan stucco exterior of original building.

3.2 Lead-Based Paint

XRF measurement locations and results are provided in the FSDS in Appendix B. Paint chip sample locations are provided in Figures 3-1 through 3-54. Paint chip sample results are summarized in Table 3-2 and laboratory reports are provided in Appendix C. One of the five paint chip samples analyzed contained more than the EPA regulated definition of LBP, which is five percent lead by weight. MFA identified LBP in the dark brown paint with light green paint underneath it in the back cafeteria storage room doorway.

For the purposes of renovation or reuse, painted surfaces with detectable levels of lead below the EPA regulated definition of LBP are considered lead containing. Abatement or in-place management of these materials should follow the OR-OSHA lead standard. None of the five paint chip samples analyzed is lead containing.

None of the other surfaces assessed in the buildings had lead content above the EPA definition for LBP.

3.3 Other Hazardous Building Materials

Fluorescent light fixtures contain light tubes that may contain mercury vapor. Electrical ballasts in the light fixtures may contain PCBs. Modern ballasts include markings indicating they are PCB-free. Light tubes and ballasts should be removed before demolition and disposed of as universal waste or handled in accordance with local, state, and federal regulations. In addition, many thermostats sold prior to 2006 contain a mercury switch, which usually consists of a glass tube with mercury inside. Mercury thermostats were designed with a sturdy casing to hold and protect the sealed glass bulb inside. Nevertheless, mercury switches should be handled and disposed of in accordance with local, state, and federal regulations. The EPA also reports that certain polyurethane flooring materials installed since 1962 have the potential to contain mercury.

Observations related to mercury containing fixtures, PCB-containing fixtures, and other potentially HBM were tracked and recorded in Table 3-3. Other potential HBM identified during the assessment include:

- Fluorescent light fixtures and electrical ballasts located throughout the structures
- Electrical panels and boxes located throughout the structures
- Potentially mercury-containing gym floor located in the play shed
- Potentially mercury-containing thermostats located throughout the structure.

4 SUMMARY AND RECOMMENDATIONS

Based on our observations and the results of the material testing, MFA concludes the following:

- ACM is present throughout all wings of the school. ACMs are primarily in flooring materials, including mastic, HVAC units, piping, and exterior stucco texture.
- There are LBP coatings throughout doorways in the cafeteria. A full LBP survey should be conducted by a licensed inspector, per the RRP Rule.
- Light fixtures and thermostats located in the structures should be removed prior to demolition to prevent potential releases of mercury and/or PCBs.
- In the absence of sampling, MFA recommends that the City presumes that the rubberized polyurethane flooring in the play shed contains mercury. Therefore, MFA recommends that a qualified contractor removes the flooring in a controlled way to prevent overexposure to mercury during future remodeling or demolition of the building.

4.1 Recommendations

This report should be made available to contractors during bidding on abatement, construction or demolition work to be conducted on these structures. Prior to any disturbance activities at the site, identified hazardous materials should be abated by a licensed abatement contractor or safely managed in place. These contractors should be licensed by the Oregon Department of Environmental Quality and proper notifications should be submitted prior to abatement activities.

Contractors who may disturb LBP or lead-containing paint should comply with the OR-OSHA lead standard, which requires employers to perform an initial exposure determination and take prescribed actions if exposures exceed the action level and/or permissible exposure limit.

The City should inform contractors that other hazardous materials or conditions may be discovered that may warrant additional remediations and/or corrective actions.

LIMITATIONS

The services undertaken in completing this report were performed consistent with generally accepted professional consulting principles and practices. No other warranty, express or implied, is made. These services were performed consistent with our agreement with our client. This report is solely for the use and information of our client unless otherwise noted. Any reliance on this report by a third party is at such party's sole risk.

Opinions and recommendations contained in this report apply to conditions existing when services were performed and are intended only for the client, purposes, locations, time frames, and project parameters indicated. We are not responsible for the impacts of any changes in environmental standards, practices, or regulations subsequent to performance of services. We do not warrant the accuracy of information supplied by others, or the use of segregated portions of this report.

TABLES



Table 2-1
Hazardous Building Materials Survey Summary
Condon Grade School
220 S. East Street, Condon, Oregon



Regulated Material	Location	Material Description	Location Description	Estimated Quantity	Comments
Asbestos Containing Material	Functional Area 1	9"x9" brown and black tile with black mastic	Classrooms 7, 8, and 9	2,111.5 SF	None.
		9"x9" dark brown tile with black mastic	Classroom 8, Classroom 9, Main office	100.5 SF	ACM is present in black and yellow mastic, below non-ACM flooring. However, due to mastic being present on the bottom of laminate flooring the laminate will need to be handled as ACM.
		12"x12" light and dark tan floor tiles with yellow mastic	Main office	498 SF	ACM is present in yellow mastic, below non-ACM flooring. However, due to mastic being present on the bottom of vinyl flooring the vinyl will need to be handled as ACM.
		12"x12" tan vinyl flooring with black mastic	Main office	793 SF	ACM is present in all layers.
		9"x9" brown speckled vinyl floor tile with black mastic	Faculty lounge	526 SF	ACM is present in all layers.
		9"x9" black speckled vinyl floor tile with black mastic	Faculty lounge	88 linear feet	ACM is present in all layers.
		Black leveling compound with black mastic	Faculty lounge	526 SF	ACM is present in black mastic and vinyl flooring, above non-ACM brittle material. However, due to mastic being present on the top of the brittle material will need to be handled as ACM.
		9"x9" red vinyl floor tile with black mastic	Faculty lounge, Cafeteria	1,432 SF	ACM is present in all layers.
		9"x9" green vinyl floor tile with black mastic	Cafeteria	1,432 SF	ACM is present in all layers.
		9"x9" light green vinyl floor tile with black mastic	Cafeteria	50 tiles	ACM is present in all layers.
		9"x9" pink vinyl tile with black mastic	Cafeteria	30 tiles	ACM is present in all layers.

Table 2-1
Hazardous Building Materials Survey Summary
Condon Grade School
220 S. East Street, Condon, Oregon



Regulated Material	Location	Material Description	Location Description	Estimated Quantity	Comments
Asbestos Containing Material	Functional Area 1	TSI	Cafeteria	300 SF	ACM is present in gray fibrous material, below non-ACM woven material. However, due to fibrous material being present on the bottom of the woven material will need to be handled as ACM.
		9"x9" tan vinyl floor tile with black mastic	Cafeteria	245 SF	ACM is present in all layers.
		9"x9" dark brown vinyl floor tile with black mastic	Cafeteria	245 SF	ACM is present in all layers.
		9"x9" light tan vinyl floor tile with black mastic	Computer lab	593.4 SF	ACM is present in all layers.
		White vinyl flooring with yellow and black mastic	Girls' bathroom	149 SF	ACM is present in black mastic, below non-ACM flooring and yellow mastic. However, due to black mastic being present on the bottom of vinyl flooring with the yellow mastic the vinyl will need to be handled as ACM.
		Blue linoleum with yellow mastic	Boys' bathroom	346 SF	ACM is present in green brittle material, below non-ACM flooring and tan mastic. However, due to green brittle material being present on the bottom of linoleum flooring with the tan mastic the linoleum will need to be handled as ACM.
		9"x9" green vinyl tile with black mastic	Boys' bathroom	250 SF	ACM is present in black mastic and vinyl flooring with non-ACM yellow mastic. However, due to black mastic and vinyl flooring being present the yellow mastic will need to be handled as ACM.
		9"x9" white vinyl floor tiles with black mastic	Library	1,637 SF	ACM is present in black mastic, below non-ACM flooring. However, due to mastic being present on the bottom of vinyl flooring the vinyl will need to be handled as ACM.
		Dark tan vinyl floor tile with yellow and black mastic	Library	31.8 linear feet	ACM is present in yellow mastic, below non-ACM flooring. However, due to mastic being present on the bottom of vinyl flooring the vinyl will need to be handled as ACM.

Table 2-1
Hazardous Building Materials Survey Summary
Condon Grade School
220 S. East Street, Condon, Oregon



Regulated Material	Location	Material Description	Location Description	Estimated Quantity	Comments
Asbestos Containing Material	Functional Area 1	White leveling compound and brown linoleum with black mastic	Faculty lounge storage room	93 SF	
		Tan flooring with black mastic	Hallway	1,199 SF	ACM is present in black mastic, below non-ACM flooring and yellow mastic. However, due to black mastic being present on the bottom of vinyl flooring with yellow mastic the vinyl will need to be handled as ACM.
		Dark brown flooring with black mastic	Hallway	410 SF	ACM is present in brown vinyl flooring, above non-ACM brown mastic.
Asbestos Containing Material	Functional Area 2	Tan linoleum with black mastic	Classroom 25	170 SF	ACM is present in beige vinyl flooring and black mastic with non-ACM yellow mastic. However, due to vinyl flooring and black mastic being present with yellow mastic the mastic will need to be handled as ACM.
		Linoleum with white black mastic	Classroom 24	713 SF	ACM is present in brown vinyl flooring with black asphaltic material, above non-ACM yellow mastic and woven fibrous material. However, due to vinyl flooring and asphaltic material being present with yellow mastic and woven fibrous material the mastic and woven material will need to be handled as ACM.
		Linoleum with black and yellow mastic	Classroom 26	552 SF	ACM is present in brown vinyl flooring, above non-ACM black asphaltic material, yellow mastic and woven fibrous material.
		9"x9" red vinyl flooring with black mastic	Counselor's room	222 SF	ACM is present in red vinyl flooring and black asphaltic mastic with non-ACM thin white mastic. However, due to vinyl flooring and black asphaltic mastic being present with thin white mastic the mastic will need to be handled as ACM.
		Linoleum with black and yellow mastic	Classroom 29	629 SF	ACM is present in brown vinyl flooring, above non-ACM black asphaltic material and yellow mastic.

Table 2-1
Hazardous Building Materials Survey Summary
Condon Grade School
220 S. East Street, Condon, Oregon



Regulated Material	Location	Material Description	Location Description	Estimated Quantity	Comments
Asbestos Containing Material	Functional Area 2	Linoleum with black and yellow mastic	Classroom 30	761 SF	ACM is present in brown vinyl flooring, above non-ACM black asphaltic material and yellow mastic. However, due to vinyl flooring being present on the top of black asphaltic material and yellow mastic the two materials will need to be handled as ACM.
		9"x9" tan vinyl floor tile with black mastic	Backstage room	92 SF	ACM is present in tan vinyl flooring, above non-ACM black asphaltic mastic.
		Linoleum with black mastic	Hallway	1,073 SF	ACM is present in linoleum I flooring, above non-ACM black asphaltic material and brown/off-white crumbly material.
Asbestos Containing Material	Functional Area 4	Beige 12"x12" tile with yellow mastic	North and south wing hallways, hallway closets	2,000 SF	ACM present in gray vinyl tile below non-ACM flooring.
		Brown leveling compound with black mastic	North and south wing hallways	250 SF	ACM present in beige vinyl tile, above non-ACM black asphaltic mastic and off-white brittle material.
		9"x9" oatmeal tile with black mastic	North and south wing hallways, Hallway closets, Southwest boys' bathroom	110 SF	ACM is present in black asphaltic mastic and beige vinyl flooring with non-ACM yellow mastic. However, due to black mastic and vinyl flooring being present with yellow mastic the mastic will need to be handled as ACM.
		Maroon 9"x9" tile with black mastic	North and south wing hallways; South wing girls' bathrooms	1,358 SF	ACM is present in black asphaltic mastic, beige vinyl flooring and red vinyl flooring with various non-ACM mastics. However, due to black mastic being present with various colored mastics the non-ACM mastics in contact with the black mastic will need to be handled as ACM.
		9"x9" classroom tile with black mastic	Classrooms 10, 11, 12, and 13	3,600 SF	ACM is present in black asphaltic mastic and beige vinyl flooring with various non-ACM flooring tiles. However, due to black mastic being present with various flooring tiles the flooring tiles in contact with the black mastic will need to be handled as ACM.

Table 2-1
Hazardous Building Materials Survey Summary
Condon Grade School
220 S. East Street, Condon, Oregon



Regulated Material	Location	Material Description	Location Description	Estimated Quantity	Comments
Asbestos Containing Material	Functional Area 4	Pink linoleum with yellow mastic	North and south wing girls' bathrooms	340 SF	ACM present in red crumbly vinyl underneath non-ACM flooring.
		Blue linoleum with yellow mastic	North and south wing boys' bathrooms	340 SF	ACM present in red crumbly vinyl underneath non-ACM flooring.
Asbestos Containing Material	Functional Area 5	Tan stucco	Main wing exterior	9,000 SF	ACM is present in all layers.
Potential Asbestos Containing Material	All Areas	Potential asbestos containing TSI	Classroom 8	240 linear feet	Not sampled due to active use of classroom, potentially ACM
		Labeled asbestos containing TSI	Classroom 8	60 linear feet	Not sampled due to active use of classroom, potentially ACM
		Labeled asbestos containing HVAC ducts	Cafeteria food storage room	7 HVAC ducts	Not sampled due to active use of room, potentially ACM
		Potential asbestos containing wrap on HVAC ducts and pipes	Above drop-down ceiling in computer lab and main office	Unknown	Not sampled due to active use of room, potentially ACM
		Potential asbestos containing 9"x9" dotted pattern acoustic ceiling tiles	Above drop-down ceiling in computer lab and main office	Unknown	Not sampled due to active use of room, potentially ACM
		Potential asbestos containing tile and grout	Surrounding urinals in first floor boys' bathroom	50 SF	Not sampled due to active use of room, potentially ACM
		Potential asbestos black fibrous insulation	Above ceiling tiles in faculty lounge	Unknown	Not sampled due to extreme friability and active use of room, potentially ACM
		First floor gym floor (play shed)	Throughout floor of first floor gymnasium	7,927.33 SF	Not sampled due to active use of surface, potentially ACM mastic
		Laminate table top mastic	Middle northernmost room of Classroom 26	1 table	Not sampled due to active use of surface, potentially ACM mastic
		Tile and grout	Shower in backstage bathroom	75 SF	Not sampled due to active use of surface, potentially ACM
		Second floor gym floor	Throughout floor of upstairs gymnasium	2,865 SF	Not sampled due to active use of surface, potentially ACM mastic
		Black mastic on single pane window	Main entrance to school	20 linear feet	Not sampled to avoid damaging window, potentially ACM

Table 2-1
Hazardous Building Materials Survey Summary
Condon Grade School
220 S. East Street, Condon, Oregon



Regulated Material	Location	Material Description	Location Description	Estimated Quantity	Comments
Lead-Based Paint	All Areas	Dark brown with light green underneath	Back cafeteria storage room doorway.	20 linear feet	Lead Result (wt.%): 11.0
Lead-Containing Paint	All Areas	White	Stage bathroom	Throughout bathroom	XRF: 0.08 mg/cm2
		White	Hallway	Throughout hallway	XRF: 0.05 mg/cm2
		White	Classroom 29	1,950 SF	XRF: 0.47 mg/cm2
		Dark tan	Auditorium	Beams throughout	XRF: 0.03 mg/cm
		Gray	Classroom 26	Doorframe	XRF: 0.18 mg/cm2
		White	Classroom 26	Throughout	XRF: 0.20 mg/cm
		Green	Classroom Education	Throughout	XRF: 0.34mg/cm2
		Forest green	Office	North wall	XRF: 0.03mg/cm2
		Gray	Office	Throughout	XRF: 0.18mg/cm2
		White	Principal's office	710 SF	XRF: 0.04mg/cm2
		Brown	Cafeteria	100 linear feet	XRF: 0.82mg/cm2
		Beige	Cafeteria	Throughout	XRF: 0.11mg/cm2
		Gray	Cafeteria	Back storage room	XRF: 0.41mg/cm2
		White	Cafeteria	Back storage room	XRF: 0.09mg/cm2
		White	Computer lab	Throughout room	XRF: 0.18mg/cm2
		Sky blue	Computer lab	Trim throughout	XRF: 0.12mg/cm2
		White	Hallway	Walls throughout	XRF: 0.21mg/cm2
		White	Gym	Locker rooms	XRF: 0.03mg/cm2
		Blue	Gym	Locker rooms	XRF: 0.11mg/cm2
		Tan	Boys' bathroom	Storage room	XRF: 0.08mg/cm2
		Brown	Boys' bathroom	Storage room	XRF: 0.40mg/cm2
		Brown	Boys' bathroom	Storage room	XRF: 0.30mg/cm2
		White	Classroom 7	Walls throughout	XRF: 0.39mg/cm2
		Tan	Classroom 9	Wood trim in closet	XRF: 0.13mg/cm2
		Light green	Classroom 8	Corner of room	XRF: 0.11mg/cm2
		Gray	Classroom 8	Trim throughout	XRF: 0.42mg/cm2
		White	Stairways	Walls throughout	XRF: 0.13mg/cm2
		Blue	Entrance	First entrance landing	XRF: 0.06 mg/cm2

Table 2-1
Hazardous Building Materials Survey Summary
Condon Grade School
220 S. East Street, Condon, Oregon



NOTES:

ACM = asbestos-containing material.

HVAC = heating, ventilation, and air conditioning

mg/cm² = milligram per square centimeter

SF = square feet.

TSI = thermal system insulation

wt.% = percent by weight

Table 3-1
Summary of Asbestos Sample Results
Condon Grade School
220 S. East Street, Condon, Oregon

Sample Name	Sample Date	Area	Material Description	Location	Lab Description	Bulk Asbestos	Condition if Detected	Estimated Quantity if Detected
1-1-MISC-1	01/15/2022	Functional Area 1	9"x9" brown and black tile with black mastic	Southeast corner of Classroom 8	Brown vinyl tile with debris	Chrysotile 5%	Damaged or significantly damaged friable miscellaneous material	2,111.5 SF
					Black asphaltic mastic with debris	Chrysotile 2%		
1-1-MISC-2	01/15/2022		9"x9" brown and black tile with black mastic	Northwest corner of Classroom 8	Brown vinyl tile	Chrysotile 6%	Damaged or significantly damaged friable miscellaneous material	See 1-1-MISC-1
					Black asphaltic mastic	Chrysotile 2%		
1-1-MISC-3	01/15/2022		9"x9" brown and black tile with black mastic	North edge of Classroom 8	Brown vinyl tile	Chrysotile 7%	Damaged or significantly damaged friable miscellaneous material	See 1-1-MISC-1
					Black asphaltic mastic	Chrysotile 2%		
1-2-MISC-4	01/15/2022		9"x9" spackled tan tile with black mastic	Northwest corner of Classroom 8 in entryway	Tan vinyl tile	ND	--	--
					Yellow/black mastic	ND		
1-2-MISC-5	01/15/2022		9"x9" spackled tan tile with black mastic	West edge of Classroom 8 under carpet	Tan vinyl tile	ND	--	--
					Yellow/black mastic	ND		
1-3-MISC-6	01/15/2022		9"x9" dark brown tile with black mastic	Northwest edge of Classroom 8 next to counter	Dark brown vinyl tile	Chrysotile 7%	Damaged or significantly damaged friable miscellaneous material	100.5 SF
					Black asphaltic mastic	Chrysotile 2%		
1-3-MISC-7	01/15/2022		9"x9" dark brown tile with black mastic	North edge of Classroom 8	Dark brown vinyl tile	Chrysotile 5%	Damaged or significantly damaged friable miscellaneous material	See 1-3-MISC-6
					White soft/elastic material with debris	ND		
					Black asphaltic mastic with debris	Chrysotile 2%		
					White compacted powdery material	ND		
1-4-MISC-8	01/15/2022	Green patterned carpet with yellow mastic	Northwest corner of carpet square on west side of Classroom 8	Multicolor woven fibrous material	ND	--	--	
				White mastic with fibrous mesh	ND			
				Yellow mastic with debris	ND			
1-4-MISC-9	01/15/2022	Green patterned carpet with yellow mastic	Northeast corner of carpet square on west side of Classroom 8	Multicolor woven fibrous material	ND	--	--	
				White mastic with fibrous mesh	ND			
				Yellow mastic with debris	ND			

Table 3-1
Summary of Asbestos Sample Results
Condon Grade School
220 S. East Street, Condon, Oregon

Sample Name	Sample Date	Area	Material Description	Location	Lab Description	Bulk Asbestos	Condition if Detected	Estimated Quantity if Detected
1-5-MISC-10	01/15/2022	Functional Area 1	White plastic wall covering with orange peel texturing and white mastic	East wall of cutout in north wall of Classroom 8	White brittle material with fibrous mesh	ND	--	--
					White mastic	ND		
1-5-MISC-11	01/15/2022		White plastic wall covering with orange peel texturing and white mastic	Southeast corner of Classroom 8	White brittle material with fibrous mesh	ND	--	--
					White mastic	ND		
1-6-MISC-12	01/15/2022		Tan vinyl countertop with black mastic	Southeast corner of countertop in northwest corner of Classroom 8	Tan compressed fibrous material with paint	ND	--	--
					Yellow mastic	ND		
1-6-MISC-13	01/15/2022		Tan vinyl countertop with black mastic	Southwest corner of countertop in northwest corner of Classroom 8	Tan compressed fibrous material with paint	ND	--	--
					Yellow mastic	ND		
1-1-MISC-14	01/15/2022		9"x9" brown and black tile with black mastic	Southeast corner of Classroom 9	Brown rubbery material	ND	Damaged or significantly damaged friable miscellaneous material	See 1-1-MISC-1
					Brown vinyl tile	Chrysotile 6%		
					Black asphaltic mastic	Chrysotile 2%		
1-1-MISC-15	01/15/2022		9"x9" brown and black tile with black mastic	East edge of Classroom 9 at closet entrance	Brown vinyl tile	Chrysotile 5%	Damaged or significantly damaged friable miscellaneous material	See 1-1-MISC-1
					Black asphaltic mastic	Chrysotile 3%		
1-3-MISC-16	01/15/2022		9"x9" dark brown tile with black mastic	East edge of Classroom 9 at closet entrance	Dark brown vinyl tile with debris	Chrysotile 7%	Damaged or significantly damaged friable miscellaneous material	See 1-3-MISC-6
					Black asphaltic mastic with debris	Chrysotile 3%		
1-7-TSI-17	01/15/2022		White pipe wrap with yellow insulation	South wall of Classroom 9 next to east radiator	Silver foil with fibrous mesh	ND	--	--
					White compressed fibrous material	ND		
					Yellow fluffy fibrous material	ND		

Table 3-1
Summary of Asbestos Sample Results
Condon Grade School
220 S. East Street, Condon, Oregon

Sample Name	Sample Date	Area	Material Description	Location	Lab Description	Bulk Asbestos	Condition if Detected	Estimated Quantity if Detected
1-8-TSI-18	01/15/2022	Functional Area 1	White pipe patching material	Southwest corner of Classroom 9 next to west radiator	White fibrous material with paint	ND	--	--
					Silver foil with fibrous mesh	ND		
					Yellow fluffy fibrous material	ND		
1-9-MISC-19	01/15/2022		Green linoleum flooring with yellow tan mastic	Center of Classroom 7 at the boundary between the linoleum and carpet	White/blue speckled vinyl material	ND	--	--
					Gray fibrous backing with mastic	ND		
1-1-MISC-20	01/15/2022		9"x9" brown and black tile with black mastic	Center of Classroom 7 at the boundary between linoleum and carpet	Yellow mastic with debris	ND	Damaged or significantly damaged friable miscellaneous material	See 1-1-MISC-1
					Brown vinyl tile	Chrysotile 7%		
					Black asphaltic mastic	Chrysotile 2%		
1-9-MISC-21	01/15/2022		Green linoleum flooring with yellow tan mastic	East edge of Classroom 7	White/blue speckled vinyl material	ND	--	--
					Gray fibrous backing with mastic	ND		
1-9-MISC-22	01/15/2022		Green linoleum flooring with yellow tan mastic	North end of Classroom 7	White/blue speckled vinyl material	ND	--	--
					Gray fibrous backing with mastic	ND		
1-10-MISC-23	01/15/2022		Blue base cove with yellow tan mastic	East edge of Classroom 7	Gray rubbery material	ND	--	--
					Yellow mastic	ND		
					White compacted powdery material	ND		
					Tan compressed fibrous material	ND		
1-10-MISC-24	01/15/2022		Blue base cove with yellow tan mastic	Southeast corner of Classroom 7 next to doorway	Gray rubbery material with paint	ND	--	--
					Yellow mastic	ND		
1-10-MISC-25	01/15/2022		Blue base cove with yellow tan mastic	South wall of Classroom 7 next to closet	Gray rubbery material	ND	--	--
					Yellow mastic	ND		
					White sandy/brittle material	ND		
1-11-MISC-26	01/15/2022		Red green carpet with seam tape and yellow mastic	Carpet seam in south end of Classroom 7	Gray/red woven fibrous material	ND	--	--
					White mastic with fibrous mesh	ND		
					Yellow mastic with fibrous mesh	ND		
					Tan compressed fibrous material	ND		

Table 3-1
Summary of Asbestos Sample Results
Condon Grade School
220 S. East Street, Condon, Oregon

Sample Name	Sample Date	Area	Material Description	Location	Lab Description	Bulk Asbestos	Condition if Detected	Estimated Quantity if Detected
1-11-MISC-27	01/15/2022	Functional Area 1	Red green carpet with yellow mastic	South end of Classroom 7	Gray/red woven fibrous material	ND	--	--
					White mastic with fibrous mesh	ND		
					Yellow mastic	ND		
1-11-MISC-28	01/15/2022		Red green carpet with yellow mastic	Southwest corner of Classroom 7 next to closet	Gray/red woven fibrous material	ND	--	--
					White mastic with fibrous mesh	ND		
					Yellow mastic	ND		
1-12-MISC-29	01/15/2022		12"x12" white and tan floor tiles with yellow mastic	Southwest corner of supply closet next to wall	Tan vinyl tile	ND	--	--
					Yellow mastic	ND		
1-12-MISC-30	01/15/2022		12"x12" white and tan floor tiles with yellow mastic	South edge of supply closet	Tan vinyl tile	ND	--	--
					Off-white vinyl tile	ND		
					Tan mastic	ND		
1-12-MISC-31	01/15/2022		12"x12" white and tan floor tiles with yellow mastic	Northeast corner of supply closet next to doorway	Tan vinyl tile	ND	--	--
					Yellow mastic	ND		
					White compacted powdery material with paint	ND		
1-13-MISC-32	01/15/2022		Dark blue base cove with tan mastic	Southwest corner of supply closet	Dark blue rubbery material	ND	--	--
					Tan mastic	ND		
1-13-MISC-33	01/15/2022		Dark blue base cove with tan mastic	Northeast corner of supply closet next to doorway	Dark blue rubbery material	ND	--	--
					Tan mastic	ND		
					White thin brittle material with paint	ND		
					Tan compressed fibrous material	ND		
1-13-MISC-34	01/15/2022		Dark blue base cove with tan mastic	Northeast corner of supply closet next to doorway	Dark blue rubbery material	ND	--	--
					Tan mastic with debris	ND		
					Tan compressed fibrous material with paint	ND		
1-14-MISC-35	01/15/2022		12"x12" light and dark tan floor tiles with yellow mastic	South edge of main office inside closet cutout	Off-white/pink vinyl tile	ND	--	--
					Yellow mastic (trace amount)	ND		
1-14-MISC-36	01/15/2022		12"x12" light and dark tan floor tiles with yellow mastic	North edge of main office behind printer	Off-white/pink vinyl tile	ND	Damaged or significantly damaged friable miscellaneous material	498 SF
					Yellow mastic	Chrysotile 2%		
					Tan vinyl tile	Chrysotile 7%		

Table 3-1
Summary of Asbestos Sample Results
Condon Grade School
220 S. East Street, Condon, Oregon

Sample Name	Sample Date	Area	Material Description	Location	Lab Description	Bulk Asbestos	Condition if Detected	Estimated Quantity if Detected
1-14-MISC-37	01/15/2022	Functional Area 1	12"x12" light and dark tan floor tiles with yellow mastic	Doorway between nurse's office and main office	Light/dark pink vinyl tile with debris	ND	--	--
					Yellow mastic with debris	ND		
1-15-MISC-38	01/15/2022		12"x12" tan vinyl flooring with black mastic	Doorway between main office and principal's office	Tan vinyl tile	Chrysotile 8%	Damaged or significantly damaged friable miscellaneous material	793 SF
					Black asphaltic mastic	Chrysotile 4%		
1-15-MISC-39	01/15/2022		12"x12" tan vinyl flooring with black mastic	North edge of main office behind printer	Tan vinyl tile	Chrysotile 7%	Damaged or significantly damaged friable miscellaneous material	See 1-15-MISC-38
					Black asphaltic mastic	Chrysotile 3%		
1-15-MISC-40	01/15/2022		12"x12" tan vinyl flooring with black mastic	Doorway between nurse's office and main office	Tan vinyl tile with debris	Chrysotile 6%	Damaged or significantly damaged friable miscellaneous material	See 1-15-MISC-38
					Black asphaltic mastic with debris	Chrysotile 3%		
1-3-MISC-41	01/15/2022		9"x9" dark brown tile with black mastic	South edge of main office inside closet cutout	Dark brown vinyl tile with debris	Chrysotile 6%	Damaged or significantly damaged friable miscellaneous material	See 1-3-MISC-6
					Black asphaltic mastic with debris	Chrysotile 2%		
1-16-MISC-42	01/15/2022		White woven wallpaper with brown fibrous backing and tan mastic	West wall of main office next to doorway to principal's office	Off-white brittle material	ND	--	--
					Yellow mastic	ND		
					Tan compressed fibrous material	ND		
					White compacted powdery material (trace amount)	ND		
1-16-MISC-43	01/15/2022		White woven wallpaper with brown fibrous backing and tan mastic	East wall of principal's office next to doorway to main office	Off-white brittle material	ND	--	--
					Yellow mastic	ND		
		Tan compressed fibrous material with paint			ND			
		White compacted powdery material			ND			
1-16-MISC-44	01/15/2022	White woven wallpaper with brown fibrous backing and tan mastic	West wall of main office next to desk near southwest corner	Off-white brittle material with paint	ND	--	--	

Table 3-1
Summary of Asbestos Sample Results
Condon Grade School
220 S. East Street, Condon, Oregon

Sample Name	Sample Date	Area	Material Description	Location	Lab Description	Bulk Asbestos	Condition if Detected	Estimated Quantity if Detected
1-17-MISC-45	01/15/2022	Functional Area 1	White wallboard	Outlet on north wall of main office around the corner from doorway to nurse's office	White brittle material with paper and paint	ND	--	--
					White chalky material with paper	ND		
					White chalky material with paper	ND		
1-17-MISC-46	01/15/2022		White wallboard	West wall of main office next to doorway to principal's office	White chalky material with paper	ND	--	--
1-17-MISC-47	01/15/2022		White wallboard	East wall of principal's office next to doorway to main office	White chalky material with paper	ND	--	--
1-18-MISC-48	01/15/2022		Blue green tan patterned carpet with yellow mastic	Doorway between main office and principal's office	Multicolor woven fibrous material	ND	--	--
					White mastic with fibrous mesh	ND		
					Yellow mastic	ND		
1-18-MISC-49	01/15/2022		Blue green tan patterned carpet with yellow mastic	South edge of principal's office beneath wall outlet	Multicolor woven fibrous material	ND	--	--
					White mastic with fibrous mesh	ND		
					Yellow mastic	ND		
1-18-MISC-50	01/15/2022		Blue green tan patterned carpet with yellow mastic	Northwest corner of principal's office	Multicolor woven fibrous material	ND	--	--
					White mastic with fibrous mesh	ND		
					Yellow mastic	ND		
1-19-MISC-51	01/15/2022		Light blue base cove with tan mastic	On east wall of principal's office next to doorway to the main office	Blue rubbery material	ND	--	--
					Pale yellow mastic	ND		
					Brown soft material	ND		
1-19-MISC-52	01/15/2022		Light blue base cove with tan mastic	West wall of principal's office next to wall heater	Blue rubbery material	ND	--	--
					Pale yellow mastic	ND		
1-19-MISC-53	01/15/2022		Light blue base cove with tan mastic	Southeast corner of principal's office next to file cabinet	Blue rubbery material	ND	--	--
					Pale yellow mastic	ND		
1-20-MISC-54	01/15/2022		Black transition strip with yellow mastic	Doorway between principal's office and the main office	Black rubbery material	ND	--	--
					Yellow mastic	ND		

Table 3-1
Summary of Asbestos Sample Results
Condon Grade School
220 S. East Street, Condon, Oregon

Sample Name	Sample Date	Area	Material Description	Location	Lab Description	Bulk Asbestos	Condition if Detected	Estimated Quantity if Detected
1-21-MISC-55	01/15/2022	Functional Area 1	Tan base cove with tan mastic	East wall of main office beneath first aid cabinet doors	Tan rubbery material	ND	--	--
					Pale yellow mastic	ND		
1-22-MISC-56	01/15/2022		9"x9" brown speckled vinyl floor tile with black mastic	Northwest corner of faculty lounge next to doorway	Brown speckled vinyl tile	Chrysotile 3%	Damaged or significantly damaged friable miscellaneous material	526 SF
					Black asphaltic mastic	Chrysotile 2%		
1-22-MISC-57	01/15/2022		9"x9" brown speckled vinyl floor tile with black mastic	Southeast doorway between faculty lounge and server room	Brown speckled vinyl tile	Chrysotile 2%	Damaged or significantly damaged friable miscellaneous material	See 1-22-MISC-56
					Black asphaltic mastic	Chrysotile 2%		
1-22-MISC-58	01/15/2022		9"x9" brown speckled vinyl floor tile with black mastic	East edge of faculty lounge next to wall	Brown speckled vinyl tile	Chrysotile 4%	Damaged or significantly damaged friable miscellaneous material	See 1-22-MISC-56
					Black asphaltic mastic	Chrysotile 2%		
1-23-MISC-59	01/15/2022		9"x9" black speckled vinyl floor tile with black mastic	West edge of faculty lounge in front of tall counter	Black speckled vinyl tile	Chrysotile 4%	Damaged or significantly damaged friable miscellaneous material	88 LF
					Black asphaltic mastic	Chrysotile 2%		
1-23-MISC-60	01/15/2022		9"x9" black speckled vinyl floor tile with black mastic	Southeast corner of faculty lounge next to wall heater	Black speckled vinyl tile	Chrysotile 6%	Damaged or significantly damaged friable miscellaneous material	See 1-23-MISC-59
					Black asphaltic mastic	Chrysotile 3%		
1-23-MISC-61	01/15/2022		9"x9" black speckled vinyl floor tile with black mastic	North end of faculty lounge next to wall heater	Black speckled vinyl tile	Chrysotile 5%	Damaged or significantly damaged friable miscellaneous material	See 1-23-MISC-59
					Black asphaltic mastic	Chrysotile 2%		
1-24-MISC-62	01/15/2022		Black leveling compound with black mastic	West edge of room in front of tall counter	Tan vinyl tile	Chrysotile 6%	Damaged or significantly damaged friable miscellaneous material	526 SF
					Black asphaltic mastic	Chrysotile 2%		
					Gray brittle material (trace amount)	ND		

Table 3-1
Summary of Asbestos Sample Results
Condon Grade School
220 S. East Street, Condon, Oregon

Sample Name	Sample Date	Area	Material Description	Location	Lab Description	Bulk Asbestos	Condition if Detected	Estimated Quantity if Detected
1-24-MISC-63	01/15/2022	Functional Area 1	Black leveling compound with black mastic	Southeast doorway between lounge and server room	Black asphaltic mastic	Chrysotile 3%	Damaged or significantly damaged friable miscellaneous material	See 1-24-MISC-62
					Off-white brittle material	ND		
					Gray brittle material	ND		
1-24-MISC-64	01/15/2022		Black leveling compound with black mastic	East edge of room next to wall	Black asphaltic mastic	Chrysotile 2%	Damaged or significantly damaged friable miscellaneous material	See 1-24-MISC-62
					Tan vinyl tile	Chrysotile 6%		
					Gray thin brittle material	ND		
1-25-MISC-65	01/15/2022		Black base cove with tan and black mastic	South edge of room next to doorway between server room and faculty lounge	Black rubbery material with debris	ND	--	--
					Off-white thin brittle material	ND		
					Tan mastic	ND		
1-25-MISC-66	01/15/2022		Black base cove with tan and black mastic	Southwest corner of the faculty lounge on the edge of the tall counter	Black rubbery material with debris	ND	--	--
					Brown mastic	ND		
1-25-MISC-67	01/15/2022		Black base cove with black mastic	Northwest corner of room next to doorway between faculty lounge and bathroom	Black rubbery material with debris and paint	ND	--	--
					Brown mastic	ND		
1-26-MISC-68	01/16/2022		9"x9" red vinyl floor tile with black mastic	Northeast corner of the faculty lounge near desk	Red vinyl tile	Chrysotile 5%	Damaged or significantly damaged friable miscellaneous material	1,432 SF
					Black asphaltic mastic	Chrysotile 2%		
1-26-MISC-69	01/16/2022		9"x9" red vinyl floor tile with black mastic	Northeast corner of the faculty lounge near filing cabinet	Red vinyl tile	Chrysotile 6%	Damaged or significantly damaged friable miscellaneous material	See 1-26-MISC-68
					Black asphaltic mastic	Chrysotile 2%		
1-26-MISC-70	01/16/2022		9"x9" red vinyl floor tile with black mastic	Southwest corner of the faculty lounge near door	Red vinyl tile	Chrysotile 7%	Damaged or significantly damaged friable miscellaneous material	See 1-26-MISC-68
					Black asphaltic mastic with debris	Chrysotile 2%		

Table 3-1
Summary of Asbestos Sample Results
Condon Grade School
220 S. East Street, Condon, Oregon

Sample Name	Sample Date	Area	Material Description	Location	Lab Description	Bulk Asbestos	Condition if Detected	Estimated Quantity if Detected
1-26-MISC-71	01/16/2022	Functional Area 1	9"x9" red vinyl floor tile with black mastic	Northwest corner of kitchen near freezer	Red vinyl tile	Chrysotile 6%	Damaged or significantly damaged friable miscellaneous material	See 1-26-MISC-68
					Black asphaltic mastic with debris	Chrysotile 2%		
1-26-MISC-72	01/16/2022		9"x9" red vinyl floor tile with black mastic	Northwest corner of cafeteria near entrance doorway	Red vinyl tile	Chrysotile 7%	Damaged or significantly damaged friable miscellaneous material	See 1-26-MISC-68
					Black asphaltic mastic with debris	Chrysotile 2%		
1-27-MISC-73	01/16/2022		9"x9" green vinyl floor tile with black mastic	Northwest corner of cafeteria near entrance doorway	Green vinyl tile	Chrysotile 7%	Damaged or significantly damaged friable miscellaneous material	1,432 SF
					Black asphaltic mastic	Chrysotile 2%		
					Gray brittle material	ND		
1-27-MISC-74	01/16/2022		9"x9" green vinyl floor tile with black mastic	Northwest corner of kitchen near freezer in cafeteria	Green vinyl tile	Chrysotile 6%	Damaged or significantly damaged friable miscellaneous material	See 1-27-MISC-73
					Black asphaltic mastic with debris	Chrysotile 2%		
1-27-MISC-75	01/16/2022		9"x9" green vinyl floor tile with black mastic	Southwest corner of cafeteria near door	Green vinyl tile	Chrysotile 7%	Damaged or significantly damaged friable miscellaneous material	See 1-27-MISC-73
					Black asphaltic mastic with debris	Chrysotile 2%		
					Gray brittle material	ND		
1-27-MISC-76	01/16/2022		9"x9" green vinyl floor tile with black mastic	Northeast corner of cafeteria near filing cabinet	Green vinyl tile	Chrysotile 6%	Damaged or significantly damaged friable miscellaneous material	See 1-27-MISC-73
					Black asphaltic mastic with debris	Chrysotile 2%		
1-27-MISC-77	01/16/2022		9"x9" green vinyl floor tile with black mastic	Northeast corner of room near desk in cafeteria	Green vinyl tile	Chrysotile 7%	Damaged or significantly damaged friable miscellaneous material	See 1-27-MISC-73
					Black asphaltic mastic with debris	Chrysotile 2%		

Table 3-1
Summary of Asbestos Sample Results
Condon Grade School
220 S. East Street, Condon, Oregon

Sample Name	Sample Date	Area	Material Description	Location	Lab Description	Bulk Asbestos	Condition if Detected	Estimated Quantity if Detected
1-28-MISC-78	01/16/2022	Functional Area 1	9"x9" light green vinyl floor tile with black mastic	Northwest corner of kitchen in cafeteria	Green vinyl tile	Chrysotile 7%	Damaged or significantly damaged friable miscellaneous material	50 tiles
					Black asphaltic mastic with debris	Chrysotile 3%		
1-28-MISC-79	01/16/2022		9"x9" light green vinyl floor tile with black mastic	Northwest corner of kitchen below sink in cafeteria	Green vinyl tile	Chrysotile 5%	Damaged or significantly damaged friable miscellaneous material	See 1-28-MISC-78
					Black asphaltic mastic with debris	Chrysotile 3%		
1-28-MISC-80	01/16/2022		9"x9" light green vinyl floor tile with black mastic	Center of kitchen below stove in cafeteria	Green vinyl tile	Chrysotile 4%	Damaged or significantly damaged friable miscellaneous material	See 1-28-MISC-78
					Black asphaltic mastic with debris	Chrysotile 2%		
1-29-MISC-81	01/16/2022		9"x9" pink vinyl tile with black mastic	Northwest wall near entrance in cafeteria	Pink vinyl tile	Chrysotile 2%	Damaged or significantly damaged friable miscellaneous material	30 tiles
					Black asphaltic mastic with debris	ND		
1-29-MISC-82	01/16/2022		9"x9" pink vinyl tile with black mastic	West wall in corner of room near door in cafeteria	Pink vinyl tile	Chrysotile 3%	Damaged or significantly damaged friable miscellaneous material	See 1-29-MISC-81
					Black asphaltic mastic with debris	ND		
1-29-MISC-83	01/16/2022		9"x9" pink vinyl tile with black mastic	West wall near door in cafeteria	Pink vinyl tile	Chrysotile 3%	Damaged or significantly damaged friable miscellaneous material	See 1-29-MISC-81
					Black asphaltic mastic with debris	Chrysotile 2%		
1-21-MISC-84	01/16/2022		Tan base cove with tan mastic	Northwest corner behind entrance door in cafeteria	Tan rubbery material	ND	--	--
					Pale yellow mastic with debris	ND		
					Brown mastic	ND		
1-30-MISC-85	01/16/2022		Dark brown base cove with yellow mastic	Northeast wall near storage room doorway in cafeteria	Dark brown rubbery material	ND	--	--
					Tan mastic	ND		
1-30-MISC-86	01/16/2022		Dark brown base cove with yellow mastic	East wall near desk in cafeteria	Dark brown rubbery material	ND	--	--
		Tan mastic with debris			ND			

Table 3-1
Summary of Asbestos Sample Results
Condon Grade School
220 S. East Street, Condon, Oregon

Sample Name	Sample Date	Area	Material Description	Location	Lab Description	Bulk Asbestos	Condition if Detected	Estimated Quantity if Detected
1-30-MISC-87	01/16/2022	Functional Area 1	Dark brown base cove with yellow mastic	East wall behind desk in cafeteria	Dark brown rubbery material with debris	ND	--	--
					Tan mastic with debris	ND		
1-25-MISC-88	01/16/2022		Black base cove with black mastic	East wall behind desk in cafeteria	Black rubbery material	ND	--	--
					Brown mastic	ND		
1-5-MISC-89	01/16/2022		White plastic wall covering with orange peel texturing and white mastic	North wall near kitchen sink in cafeteria	White brittle material with fibrous mesh	ND	--	--
					Pale yellow mastic	ND		
1-5-MISC-90	01/16/2022		White plastic wall covering with orange peel texturing and white mastic	North wall of walk in freezer room in cafeteria	White brittle material with fibrous mesh	ND	--	--
					Pale yellow mastic	ND		
1-31-MISC-91	01/16/2022		12"x12" tan tile with black mastic	East floor near windows in cafeteria	Tan vinyl tile	ND	--	--
					Clear mastic	ND		
					Black asphaltic mastic	ND		
1-31-MISC-92	01/16/2022		12"x12" tan tile with black mastic	East floor near windows in cafeteria	Tan vinyl tile	ND	--	--
					Clear mastic	ND		
					Black asphaltic mastic	ND		
1-31-MISC-93	01/16/2022		12"x12" tan tile with black mastic	East floor near windows in cafeteria	Tan vinyl tile	ND	--	--
					Clear mastic	ND		
					Black asphaltic mastic	ND		
1-32-TSI-94	01/16/2022		Thermal system insulation	Freezer room pipes in cafeteria	White woven fibrous material with debris	ND	Damaged or significantly damaged Thermal System Insulation	100 SF
					Gray fibrous material with debris	Chrysotile 37%		
1-32-TSI-95	01/16/2022		Thermal system insulation	Freezer room pipes in cafeteria	White woven fibrous material with debris	ND	Damaged or significantly damaged thermal system insulation	See 1-32-TSI-95
					Gray fibrous material with mastic and debris	Chrysotile 39%		
1-32-TSI-96	01/16/2022		Thermal system insulation	Freezer room pipes in cafeteria	Gray fibrous material with mastic and debris	Chrysotile 42%	Damaged or significantly damaged thermal system insulation	See 1-32-TSI-95
1-33-TSI-97	01/16/2022		Thermal system insulation	Freezer room pipes in cafeteria	Brown thin brittle material	ND	Damaged or significantly damaged thermal system insulation	100 SF
					White woven fibrous material	ND		
					White woven fibrous material with debris	ND		
					Gray fibrous material with mastic and debris	Chrysotile 41%		

Table 3-1
Summary of Asbestos Sample Results
Condon Grade School
220 S. East Street, Condon, Oregon

Sample Name	Sample Date	Area	Material Description	Location	Lab Description	Bulk Asbestos	Condition if Detected	Estimated Quantity if Detected
1-33-TSI-98	01/16/2022	Functional Area 1	Thermal system insulation	Freezer room pipes in cafeteria	Brown thin brittle material	ND	Damaged or significantly damaged thermal system insulation	See 1-33-TSI-98
					White woven fibrous material	ND		
					White woven fibrous material with debris	ND		
					Gray fibrous material with mastic and debris	Chrysotile 42%		
1-33-TSI-99	01/16/2022		Thermal system insulation	Freezer room pipes in cafeteria	Brown thin brittle material	ND	Damaged or significantly damaged thermal system insulation	See 1-33-TSI-98
					White woven fibrous material	ND		
					White woven fibrous material with debris	ND		
					Gray fibrous material with mastic and debris	Chrysotile 41%		
1-34-TSI-100	01/16/2022		Thermal system insulation	Freezer room pipes in cafeteria	Off-white woven fibrous material with debris	ND	Damaged or significantly damaged thermal system insulation	100 SF
					Gray crumbly material with debris	Chrysotile 35%		
1-34-TSI-101	01/16/2022		Thermal system insulation	Freezer room pipes in cafeteria	Off-white woven fibrous material with debris	ND	Damaged or significantly damaged thermal system insulation	See 1-34-TSI-100
					Gray crumbly material with debris	Chrysotile 38%		
1-34-TSI-102	01/16/2022		Thermal system insulation	Freezer room pipes in cafeteria	Off-white woven fibrous material with debris	ND	Damaged or significantly damaged thermal system insulation	See 1-34-TSI-100
					Gray crumbly material with debris	Chrysotile 39%		
1-35-MISC-103	01/16/2022		9"x9" tan vinyl floor tile with black mastic	Middle of food storage room in cafeteria	Tan vinyl tile	Chrysotile 5%	Damaged or significantly damaged friable miscellaneous material	245 SF
					Black asphaltic mastic	Chrysotile 2%		
1-35-MISC-104	01/16/2022		9"x9" tan vinyl floor tile with black mastic	Southeast corner of food storage room in cafeteria	Tan vinyl tile with debris	Chrysotile 7%	Damaged or significantly damaged friable miscellaneous material	See 1-35-MISC-103
					Black asphaltic mastic with debris	Chrysotile 3%		
1-35-MISC-105	01/16/2022		9"x9" tan vinyl floor tile with black mastic	Northwest corner of food storage room behind door in cafeteria	Tan vinyl tile with debris	Chrysotile 6%	Damaged or significantly damaged friable miscellaneous material	See 1-35-MISC-103
					Black asphaltic mastic with debris	Chrysotile 2%		

Table 3-1
Summary of Asbestos Sample Results
Condon Grade School
220 S. East Street, Condon, Oregon

Sample Name	Sample Date	Area	Material Description	Location	Lab Description	Bulk Asbestos	Condition if Detected	Estimated Quantity if Detected
1-36-MISC-106	01/16/2022	Functional Area 1	9"x9" dark brown vinyl floor tile with black mastic	Middle of food storage room in cafeteria	Dark brown/red vinyl tile	Chrysotile 6%	Damaged or significantly damaged friable miscellaneous material	245 SF
					Black asphaltic mastic with debris	Chrysotile 3%		
1-36-MISC-107	01/16/2022		9"x9" dark brown vinyl floor tile with black mastic	Southeast corner of food storage room in cafeteria	Dark brown/red vinyl tile with debris	Chrysotile 7%	Damaged or significantly damaged friable miscellaneous material	See 1-36-MISC-106
					Black asphaltic mastic with debris	Chrysotile 3%		
1-36-MISC-108	01/16/2022		9"x9" dark brown vinyl floor tile with black mastic	Northwest corner of food storage room behind door in cafeteria	Dark brown/red vinyl tile with debris	Chrysotile 5%	Damaged or significantly damaged friable miscellaneous material	See 1-36-MISC-106
					Black asphaltic mastic with debris	Chrysotile 2%		
1-37-MISC-109	01/16/2022		9"x9" light spackled vinyl floor tile with black and tan mastic	Middle of food storage room in cafeteria	Tan spackled vinyl tile with debris	ND	--	--
					Yellow/black mastic with debris	ND		
1-37-MISC-110	01/16/2022		9"x9" light spackled vinyl floor tile with black and tan mastic	Middle of food storage room in cafeteria	Tan spackled vinyl tile with debris	ND	--	--
					Yellow/black mastic with debris	ND		
1-37-MISC-111	01/16/2022		9"x9" light spackled vinyl floor tile with black and tan mastic	Middle of food storage room in cafeteria	Tan spackled vinyl tile with debris	ND	--	--
					Yellow/black mastic with debris	ND		
1-4-MISC-112	01/16/2022		Blue green tan patterned carpet with yellow mastic	Middle of floor near entrance in computer lab	Multicolor woven fibrous material	ND	--	--
					White mastic with fibrous mesh	ND		
		Yellow mastic with debris			ND			
1-4-MISC-113	01/16/2022	Blue green tan patterned carpet with yellow mastic	North corner of computer lab office space	Multicolor woven fibrous material	ND	--	--	
				White mastic with fibrous mesh	ND			
				Yellow mastic with debris	ND			
1-38-MISC-114	01/16/2022	9"x9" light tan vinyl floor tile with black mastic	Near doorway in computer lab	Light tan vinyl tile	Chrysotile 7%	Damaged or significantly damaged friable miscellaneous material	593.4 SF	
				Black asphaltic mastic with debris	Chrysotile 3%			

Table 3-1
Summary of Asbestos Sample Results
Condon Grade School
220 S. East Street, Condon, Oregon

Sample Name	Sample Date	Area	Material Description	Location	Lab Description	Bulk Asbestos	Condition if Detected	Estimated Quantity if Detected
1-38-MISC-115	01/16/2022	Functional Area 1	9"x9" light tan vinyl floor tile with black mastic	Middle of computer lab near carpet cutout	Light tan vinyl tile	Chrysotile 5%	Damaged or significantly damaged friable miscellaneous material	See 1-38-MISC-114
					Black asphaltic mastic with debris	Chrysotile 2%		
1-38-MISC-116	01/16/2022		9"x9" light tan vinyl floor tile with black mastic	North corner of computer lab office space	Yellow mastic with debris	ND	Damaged or significantly damaged friable miscellaneous material	See 1-38-MISC-114
					Tan vinyl tile	ND		
					Black asphaltic mastic with debris	Chrysotile 2%		
1-21-MISC-117	01/16/2022		Tan base cove with tan mastic	East corner of computer lab under desk	Tan rubbery material	ND	--	--
					Pale yellow mastic	ND		
1-39-MISC-118	01/16/2022		Stipple pattern drop down ceiling	West corner of computer lab ceiling	Brown compressed fibrous material with paint	ND	--	--
1-39-MISC-119	01/16/2022		Stipple pattern drop down ceiling	East corner of computer lab office space ceiling	Brown compressed fibrous material with paint	ND	--	--
1-39-MISC-120	01/16/2022		Stipple pattern drop down ceiling	Middle of computer lab office space ceiling	Brown compressed fibrous material with paint	ND	--	--
1-40-MISC-121	01/16/2022		Pink linoleum with yellow mastic	Northeast corner of girls' bathroom behind toilet	Pink linoleum material	ND	--	--
					Yellow mastic	ND		
1-40-MISC-122	01/16/2022		Pink linoleum with yellow mastic	Behind toilet of second stall in girls' bathroom	Pink linoleum material	ND	--	--
					Yellow mastic	ND		
					Tan compressed fibrous material	ND		
1-40-MISC-123	01/16/2022		Pink linoleum with yellow mastic	Under sink in girls' bathroom	Pink linoleum material	ND	--	--
					Yellow mastic	ND		
1-41-MISC-124	01/16/2022		White vinyl flooring with yellow mastic	Northeast corner of girls' bathroom behind toilet	Off-white vinyl tile with debris	ND	--	--
		Yellow mastic			ND			
1-41-MISC-125	01/16/2022	White vinyl flooring with yellow and black mastic	Near doorway in girls' bathroom	Yellow mastic with debris	ND	Damaged or significantly damaged friable miscellaneous material	149 SF	
				Off-white vinyl tile with debris	ND			
				Black asphaltic mastic (trace amount)	Chrysotile 2%			

Table 3-1
Summary of Asbestos Sample Results
Condon Grade School
220 S. East Street, Condon, Oregon

Sample Name	Sample Date	Area	Material Description	Location	Lab Description	Bulk Asbestos	Condition if Detected	Estimated Quantity if Detected
1-41-MISC-126	01/16/2022	Functional Area 1	White vinyl flooring with yellow and black mastic	Near sinks in girls' bathroom	Yellow mastic with debris	ND	Damaged or significantly damaged friable miscellaneous material	See 1-41-MISC-125
					Off-white vinyl tile with debris	ND		
					Black asphaltic mastic	Chrysotile 3%		
1-5-MISC-127	01/16/2022		White plastic wall covering with orange peel texturing and white mastic	Northeast corner of girls' bathroom behind toilet	White brittle material with fibrous mesh	ND	--	--
					Pale yellow mastic	ND		
					White compacted powdery material	ND		
					Orange thin brittle material	ND		
1-42-MISC-128	01/16/2022		Blue linoleum with yellow mastic	Northeast corner of boys' bathroom behind toilet	Blue linoleum	ND	--	See 1-42-MISC-129
					Tan mastic	ND		
					White compacted powdery material	ND		
1-42-MISC-129	01/16/2022		Blue linoleum with yellow mastic	Front counter of first bathroom stall leg in boys' bathroom	Blue linoleum	ND	Damaged or significantly damaged friable miscellaneous material	346 SF
					Tan mastic	ND		
					Green brittle material	Chrysotile 4%		
1-42-MISC-130	01/16/2022		Blue linoleum with yellow mastic	Behind door in boys' bathroom	Blue linoleum	ND	Damaged or significantly damaged friable miscellaneous material	See 1-42-MISC-129
					Tan mastic	ND		
					Green brittle material (trace amount)	Chrysotile 2%		
1-43-MISC-131	01/16/2022		9"x9" green vinyl tile with black mastic	Behind door in boys' bathroom	Yellow mastic	ND	Damaged or significantly damaged friable miscellaneous material	250 SF
					Green vinyl tile	Chrysotile 6%		
					Black asphaltic mastic	Chrysotile 3%		
1-43-MISC-132	01/16/2022		9"x9" green vinyl tile with black mastic	Northeast stall of boys' bathroom behind toilet	Yellow mastic with debris	ND	Damaged or significantly damaged friable miscellaneous material	See 1-43-MISC-131
					Green vinyl tile with debris	Chrysotile 7%		
					Black asphaltic mastic with debris	Chrysotile 2%		
					White compacted powdery material	ND		
1-43-MISC-133	01/16/2022		9"x9" green vinyl tile with black mastic	Farthest stall from entrance in boys' bathroom behind toilet	Yellow mastic with debris	ND	Damaged or significantly damaged friable miscellaneous material	See 1-43-MISC-131
					White compacted powdery material	ND		
					Green vinyl tile with debris	Chrysotile 5%		
					Black asphaltic mastic with debris	Chrysotile 2%		
1-44-MISC-134	01/16/2022		Brown transition strip with yellow mastic	Corner closest to sink in boys' bathroom	Brown hard brittle material with debris	ND	--	--
					Yellow mastic with debris	ND		

Table 3-1
Summary of Asbestos Sample Results
Condon Grade School
220 S. East Street, Condon, Oregon

Sample Name	Sample Date	Area	Material Description	Location	Lab Description	Bulk Asbestos	Condition if Detected	Estimated Quantity if Detected
1-44-MISC-135	01/16/2022	Functional Area 1	Brown transition strip with yellow mastic	Corner under bathroom stall in boys' bathroom	Brown hard brittle material with debris	ND	--	--
					Yellow mastic with debris	ND		
					Blue/white brittle material (trace amount)	ND		
1-44-MISC-136	01/16/2022		Brown transition strip with yellow mastic	Back corner of boys' bathroom under bathroom stall	Brown rubbery material	ND	--	--
					Yellow brittle mastic	ND		
1-45-MISC-137	01/16/2022		White leveling compound with black mastic	Corner under sink of boys' bathroom	Yellow brittle mastic	ND	--	--
					White brittle material	ND		
					Black asphaltic mastic	ND		
1-43-MISC-138	01/16/2022		9"x9" green vinyl tile with black mastic	North edge of floor in boys' bathroom supply closet	Green vinyl tile	Chrysotile 8%	Damaged or significantly damaged friable miscellaneous material	See 1-43-MISC-131
					Black asphaltic mastic	Chrysotile 4%		
1-46-MISC-139	01/16/2022		9"x9" white vinyl floor tiles with black mastic	Library storage room under desk	Beige vinyl tile	ND	Damaged or significantly damaged friable miscellaneous material	1,637 SF
					Black asphaltic mastic	Chrysotile 3%		
1-46-MISC-140	01/16/2022		9"x9" white vinyl floor tiles with black mastic	North wall in library under printer desk	Beige vinyl tile	ND	Damaged or significantly damaged friable miscellaneous material	See 1-46-MISC-139
					Black asphaltic mastic	Chrysotile 3%		
1-46-MISC-141	01/16/2022		9"x9" white vinyl floor tiles with black mastic	Southeast corner of library under TV	Beige vinyl tile	ND	Damaged or significantly damaged friable miscellaneous material	See 1-46-MISC-139
					Black asphaltic mastic	Chrysotile 5%		
1-46-MISC-142	01/16/2022		9"x9" white vinyl floor tiles with black mastic	Corner of emergency exit door in library	Beige vinyl tile	ND	Damaged or significantly damaged friable miscellaneous material	See 1-46-MISC-139
					Black asphaltic mastic	Chrysotile 3%		
1-46-MISC-143	01/16/2022		9"x9" white vinyl floor tiles with black mastic	Behind door of server room	Beige vinyl tile	ND	Damaged or significantly damaged friable miscellaneous material	See 1-46-MISC-139
					Black asphaltic mastic	Chrysotile 5%		

Table 3-1
Summary of Asbestos Sample Results
Condon Grade School
220 S. East Street, Condon, Oregon

Sample Name	Sample Date	Area	Material Description	Location	Lab Description	Bulk Asbestos	Condition if Detected	Estimated Quantity if Detected
1-47-MISC-144	01/16/2022	Functional Area 1	Dark tan vinyl floor tile with yellow and black mastic	South end of library near bookshelves	Tan vinyl tile	ND	Damaged or significantly damaged friable miscellaneous material	31.8 LF
					Yellow brittle mastic	Chrysotile 4%		
					Gray crumbly material	ND		
1-47-MISC-145	01/16/2022		Dark tan vinyl floor tile with yellow and black mastic	Middle of library	Tan vinyl tile	ND	Damaged or significantly damaged friable miscellaneous material	See 1-47-MISC-146
					Yellow brittle mastic	Chrysotile 3%		
1-47-MISC-146	01/16/2022		Dark tan vinyl floor tile with yellow and black mastic	North end of library near middle of room	Tan vinyl tile	ND	Damaged or significantly damaged friable miscellaneous material	See 1-47-MISC-146
					Yellow soft mastic	Chrysotile 3%		
1-48-MISC-147	01/16/2022		Brown base cove with yellow mastic	Northeast corner of library	Brown rubbery material	ND	--	--
					Brown brittle mastic	ND		
1-48-MISC-148	01/16/2022		Brown base cove with yellow mastic	Southeast corner of library under TV	Brown rubbery material	ND	--	--
					Brown brittle mastic	ND		
1-48-MISC-149	01/16/2022		Brown base cove with yellow mastic	Corner of entrance to server room from library	Brown rubbery material	ND	--	--
					Brown brittle mastic	ND		
1-4-MISC-150	01/16/2022		Blue green tan patterned carpet with yellow mastic	Northeast corner of library	Multicolored fibrous material	ND	--	--
					Yellow brittle mastic	ND		
1-49-MISC-151	01/16/2022		White desktop with clear adhesive	Northeast corner of desk in library	Brown brittle material with white surface	ND	--	--
					Clear adhesive	ND		
1-49-MISC-152	01/16/2022		White desktop with clear adhesive	Northwest corner of desk closest to library entrance	Brown brittle material with white surface	ND	--	--
					Clear adhesive	ND		
1-49-MISC-153	01/16/2022		White desktop with clear adhesive	Northeast corner of library storage room desk	Brown brittle material with white surface	ND	--	--
					Clear adhesive	ND		
1-50-MISC-154	01/16/2022		Tan desk covering with clear adhesive	West corner of shelves in library	Brown brittle material with tan surface	ND	--	--
					Clear adhesive	ND		
1-51-MISC-155	01/16/2022		9"x9" white stipple pattern acoustic ceiling tile with brown glue dots	Ceiling of library storage room	White crumbly material	ND	--	--
					Brown brittle mastic	ND		

Table 3-1
Summary of Asbestos Sample Results
Condon Grade School
220 S. East Street, Condon, Oregon

Sample Name	Sample Date	Area	Material Description	Location	Lab Description	Bulk Asbestos	Condition if Detected	Estimated Quantity if Detected
1-52-SURF-156	01/16/2022	Functional Area 1	Sprayed on surfacing material	West wall of library near door	Gray cementitious material with paint	ND	--	--
1-52-SURF-157	01/16/2022		Sprayed on surfacing material	South wall of server room	Gray cementitious material with paint	ND	--	--
1-52-SURF-158	01/16/2022		Sprayed on surfacing material	West wall of food storage in cafeteria	Gray cementitious material with paint	ND	--	--
1-42-MISC-159	01/16/2022		Blue linoleum with yellow mastic	Corner of gym bathroom floor	Blue vinyl	ND	--	--
					Yellow soft mastic	ND		
1-42-MISC-160	01/16/2022		Blue linoleum with yellow mastic	Corner of faculty storage room	Blue vinyl	ND	--	--
					Yellow soft mastic	ND		
					Beige crumbly material	ND		
1-53-MISC-161	01/16/2022		White leveling compound and brown linoleum with black mastic	Behind door to faculty lounge from storage room	Beige crumbly material	Chrysotile 5%	Damaged or significantly damaged friable miscellaneous material	93 SF
					Black asphaltic mastic	Chrysotile 3%		
					Tan crumbly material	Chrysotile 6%		
1-53-MISC-162	01/16/2022		White leveling compound and brown linoleum with black mastic	West corner of faculty storage room outside faculty bathroom	Beige crumbly material	Chrysotile 5%	Damaged or significantly damaged friable miscellaneous material	See 1-53-MISC-162
					Black asphaltic mastic	Chrysotile 3%		
					Tan crumbly material	Chrysotile 5%		
1-53-MISC-163	01/16/2022		White leveling compound and brown linoleum with black mastic	Southwest corner of faculty storage room behind door to bathroom	Beige crumbly material	Chrysotile 6%	Damaged or significantly damaged friable miscellaneous material	See 1-53-MISC-162
					Black asphaltic mastic	Chrysotile 3%		
					Tan crumbly material	Chrysotile 5%		
1-54-MISC-164	01/17/2022	12"x12" tan and brown vinyl floor tile with yellow mastic	Corner of north wall of the middle stairway in hallway	Tan vinyl tile	ND	--	--	
				Yellow soft mastic	ND			
1-54-MISC-165	01/17/2022	12"x12" tan and brown vinyl floor tile with yellow mastic	Corner of east wall of the northern stairway in hallway	Tan vinyl tile	ND	--	--	
				Yellow soft mastic	ND			
1-54-MISC-166	01/17/2022	12"x12" tan and brown vinyl floor tile with yellow mastic	Corner by the library entrance doors in hallway	Beige vinyl tile	ND	--	--	
				Yellow soft mastic	ND			

Table 3-1
Summary of Asbestos Sample Results
Condon Grade School
220 S. East Street, Condon, Oregon

Sample Name	Sample Date	Area	Material Description	Location	Lab Description	Bulk Asbestos	Condition if Detected	Estimated Quantity if Detected
1-54-MISC-167	01/17/2022	Functional Area 1	12"x12" tan and brown vinyl floor tile with yellow mastic	Corner by the gym entrance doors in hallway	Tan vinyl tile	ND	--	--
					Yellow soft mastic	ND		
1-54-MISC-168	01/17/2022		12"x12" tan and brown vinyl floor tile with yellow mastic	Corner by boys bathroom storage area	Beige vinyl tile	ND	--	--
					Yellow soft mastic	ND		
1-55-MISC-169	01/17/2022		Tan flooring with black mastic	North corner outside girls bathroom in hallway	Tan vinyl tile	ND	Damaged or significantly damaged friable miscellaneous material	1,199 SF
					Black asphaltic mastic	Chrysotile 8%		
					Gray crumbly material	ND		
1-55-MISC-170	01/17/2022		Tan flooring with black mastic	North corner outside gym doors in hallway	Yellow soft mastic	ND	Damaged or significantly damaged friable miscellaneous material	See 1-55-MISC-171
					Tan vinyl tile	ND		
					Black asphaltic mastic	Chrysotile 4%		
					White crumbly material	ND		
1-55-MISC-171	01/17/2022		Tan flooring with black mastic	Corner outside library doors in hallway	Yellow soft mastic	ND	Damaged or significantly damaged friable miscellaneous material	See 1-55-MISC-171
		Beige vinyl tile			ND			
		Black asphaltic mastic			Chrysotile 3%			
1-55-MISC-172	01/17/2022	Tan flooring with black mastic	North corner bottom of middle staircase in hallway	Yellow soft mastic	ND	Damaged or significantly damaged friable miscellaneous material	See 1-55-MISC-171	
				Tan vinyl tile	ND			
				Black asphaltic mastic	Chrysotile 3%			
1-55-MISC-173	01/17/2022	Tan flooring with black mastic	North corner bottom of north staircase in hallway	Yellow soft mastic	ND	Damaged or significantly damaged friable miscellaneous material	See 1-55-MISC-171	
				Tan vinyl tile	ND			
				Black asphaltic mastic	Chrysotile 3%			
1-56-MISC-174	01/17/2022	Dark brown flooring with black mastic	North corner outside boys bathroom	Brown vinyl tile	Chrysotile 4%	Damaged or significantly damaged friable miscellaneous material	410 SF	
				Brown brittle mastic	ND			
1-56-MISC-175	01/17/2022	Dark brown flooring with black mastic	Corner outside Classroom 8 in hallway	Brown vinyl tile	Chrysotile 4%	Damaged or significantly damaged friable miscellaneous material	See 1-56-MISC-175	
				Brown brittle mastic	ND			

Table 3-1
Summary of Asbestos Sample Results
Condon Grade School
220 S. East Street, Condon, Oregon

Sample Name	Sample Date	Area	Material Description	Location	Lab Description	Bulk Asbestos	Condition if Detected	Estimated Quantity if Detected
1-56-MISC-176	01/17/2022	Functional Area 1	Dark brown flooring with black mastic	Corner outside supply closet in hallway	Brown vinyl tile	Chrysotile 6%	Damaged or significantly damaged friable miscellaneous material	See 1-56-MISC-175
					Brown brittle mastic	ND		
1-57-MISC-177	01/17/2022		Tan base cove with yellow mastic	South corner on bottom of middle staircase in hallway	Beige rubbery material	ND	--	--
					Cream soft mastic	ND		
1-57-MISC-178	01/17/2022		Tan base cove with yellow mastic	Corner of doorway in hallway near boiler room	Beige rubbery material	ND	--	--
					Cream soft mastic	ND		
1-57-MISC-179	01/17/2022		Tan base cove with yellow mastic	Behind radiator near south staircase in hallway	Beige rubbery material	ND	--	--
					Yellow soft mastic with paint	ND		
1-58-MISC-180	01/17/2022		Transition strip with yellow mastic	Between hallway and computer lab	Beige rubbery material	ND	--	--
					Yellow soft mastic	ND		
1-58-MISC-181	01/17/2022		Transition strip with yellow mastic	Between hallway and boiler room	Black rubbery material	ND	--	--
					Beige soft mastic	ND		
1-58-MISC-182	01/17/2022		Transition strip with yellow mastic	Between hallway and south storage room	Beige rubbery material	ND	--	--
					Yellow soft mastic	ND		
1-59-MISC-183	01/17/2022		9"x9" white dotted acoustic ceiling tiles with no mastic	East corner ceiling in faculty lounge	Tan fibrous material with paint	ND	--	--
1-59-MISC-184	01/17/2022		9"x9" white dotted acoustic ceiling tiles with no mastic	North corner ceiling in faculty lounge	Tan fibrous material with paint	ND	--	--
1-59-MISC-185	01/17/2022		9"x9" white dotted acoustic ceiling tiles with no mastic	Southeast corner ceiling in cafeteria	Tan fibrous material with paint	ND	--	--
1-59-MISC-186	01/17/2022		9"x9" white dotted acoustic ceiling tiles with no mastic	East wall ceiling in cafeteria	Tan fibrous material with paint	ND	--	--
1-59-MISC-187	01/17/2022	9"x9" white dotted acoustic ceiling tiles with no mastic	Nurse's room ceiling	Tan fibrous material with paint	ND	--	--	
1-59-MISC-188	01/17/2022	9"x9" white dotted acoustic ceiling tiles with no mastic	Principal's office northwest corner ceiling	Tan fibrous material with paint	ND	--	--	

Table 3-1
Summary of Asbestos Sample Results
Condon Grade School
220 S. East Street, Condon, Oregon

Sample Name	Sample Date	Area	Material Description	Location	Lab Description	Bulk Asbestos	Condition if Detected	Estimated Quantity if Detected
1-59-MISC-189	01/17/2022	Functional Area 1	9"x9" white dotted acoustic ceiling tiles with no mastic	Principal's office west edge of ceiling	Tan fibrous material with paint	ND	--	--
1-59-MISC-190	01/17/2022		9"x9" white dotted acoustic ceiling tiles with no mastic	North edge of ceiling in Classroom 7 above pipe	Tan fibrous material with paint	ND	--	--
1-59-MISC-191	01/17/2022		9"x9" white dotted acoustic ceiling tiles with no mastic	South edge of ceiling in Classroom 7 next to air duct	Tan fibrous material with paint	ND	--	--
1-60-MISC-192	01/17/2022		White wallpaper with tan mastic	Northwest wall of principal's office	Off-white fibrous material with white brittle mastic and paint	ND	--	--
1-60-MISC-193	01/17/2022		White wallpaper with tan mastic	West wall of principal's office	Off-white fibrous material with white brittle mastic and paint	ND	--	--
1-60-MISC-194	01/17/2022		White wallpaper with tan mastic	South wall of principal's office	Off-white fibrous material with white mastic and paint	ND	--	--
1-61-MISC-195	01/17/2022		White woven wallpaper with yellow mastic	Back storage room in cafeteria	White soft foamy material with paint	ND	--	--
1-61-MISC-196	01/17/2022		White woven wallpaper with yellow mastic	Back storage room in cafeteria	White chalky material with paper and paint	ND	--	--
1-61-MISC-197	01/17/2022		White woven wallpaper with yellow mastic	Back storage room in cafeteria	White chalky material with paper and paint	ND	--	--
2-1-MISC-1	01/14/2022	Functional Area 2	Blue carpet with yellow mastic	East of shower	Multicolored woven fibrous material with beige mastic	ND	--	--
					Yellow brittle mastic	ND		
2-1-MISC-2	01/14/2022		Blue carpet with yellow mastic	East corner outside shower	Multicolored woven fibrous material with beige mastic	ND	--	--
					Yellow brittle mastic with debris	ND		
2-1-MISC-3	01/14/2022		Blue carpet with yellow mastic	Southeast corner of the easternmost room	Multicolored woven fibrous material with beige mastic	ND	--	--
					Thin yellow brittle mastic	ND		
2-1-MISC-4	01/14/2022		Blue carpet with yellow mastic	North wall of west room	Multicolored woven fibrous material with beige mastic	ND	--	--
					Yellow brittle mastic with debris	ND		
2-1-MISC-5	01/14/2022		Blue carpet with yellow mastic	West wall of westernmost room	Multicolored woven fibrous material with beige mastic	ND	--	--
					Thin yellow brittle mastic with debris	ND		
2-2-MISC-6	01/14/2022		Tan tile with gray grout	South wall of shower	Tan ceramic tile	ND	--	--
					Gray/off-white brittle material	ND		
2-2-MISC-7	01/14/2022		Tan tile with gray grout	Northwest wall of easternmost room	Yellow brittle/soft mastic	ND	--	--
					Tan speckled ceramic tile	ND		
					Gray brittle material with debris	ND		

Table 3-1
Summary of Asbestos Sample Results
Condon Grade School
220 S. East Street, Condon, Oregon

Sample Name	Sample Date	Area	Material Description	Location	Lab Description	Bulk Asbestos	Condition if Detected	Estimated Quantity if Detected
2-2-MISC-8	01/14/2022	Functional Area 2	Tan tile with gray grout	Southeast corner of easternmost room	Yellow brittle mastic	ND	--	--
					Tan speckled ceramic tile	ND		
					Gray brittle material with debris	ND		
2-2-MISC-9	01/14/2022		Tan tile with gray grout	Southwest corner of easternmost room	Yellow soft mastic with debris	ND	--	--
					Tan speckled ceramic tile	ND		
					Gray brittle material	ND		
2-2-MISC-10	01/14/2022		Tan tile with gray grout	Southwest corner of westernmost room	Thin yellow crumbly mastic with debris	ND	--	--
					Tan ceramic tile	ND		
					Gray brittle material	ND		
2-2-MISC-11	01/14/2022		Tan tile with gray grout	Northeast corner of easternmost room	Yellow brittle mastic with debris	ND	--	--
					Tan and red ceramic tile	ND		
					Gray brittle material	ND		
2-3-MISC-12	01/14/2022		5"x5" oatmeal color tile with gray grout	Northeast wall of shower	Pale yellow ceramic tile with off-white surface	ND		
					Pale gray brittle material	ND		
2-3-MISC-13	01/14/2022		5"x5" oatmeal color tile with gray grout	East wall of shower	Pale yellow ceramic tile with off-white surface	ND	--	--
					White brittle material	ND		
					Pale gray brittle material	ND		
2-3-MISC-14	01/14/2022		5"x5" oatmeal color tile with gray grout	West wall of shower	Pale yellow ceramic tile with off-white surface	ND	--	--
		Trace gray brittle material			ND			
2-4-MISC-15	01/14/2022	Brown tile with gray grout	East wall of shower	Off-white ceramic tile with red/brown surface	ND	--	--	
				Pale gray brittle material	ND			
				Thin off-white brittle material	ND			
2-4-MISC-16	01/14/2022	Brown tile with gray grout	Northeast wall of shower	Off-white ceramic tile with red/brown surface	ND	--	--	
				Pale gray brittle material	ND			
				Off-white brittle material	ND			
2-4-MISC-17	01/14/2022	Brown tile with gray grout	Northeast corner of shower	Off-white ceramic tile with red/brown surface	ND	--	--	
				Pale gray brittle material	ND			
				Off-white brittle material	ND			
				Thin white crumbly material	ND			
2-5-MISC-18	01/14/2022	6"x6" maroon tile with gray grout	Northeast wall outside shower	Off-white ceramic tile with dark red surface and debris	ND	--	--	
				Thin pale gray brittle material	ND			

Table 3-1
Summary of Asbestos Sample Results
Condon Grade School
220 S. East Street, Condon, Oregon

Sample Name	Sample Date	Area	Material Description	Location	Lab Description	Bulk Asbestos	Condition if Detected	Estimated Quantity if Detected
2-5-MISC-19	01/14/2022	Functional Area 2	6"x6" maroon tile with gray grout	Southeast wall outside shower	Off-white ceramic tile with dark red surface and debris	ND	--	--
					Pale gray brittle material	ND		
					Off-white brittle material	ND		
2-5-MISC-20	01/14/2022		6"x6" maroon tile with gray grout	Southwest wall of easternmost room	Off-white ceramic tile with dark red surface and debris	ND	--	--
					Pale gray brittle material	ND		
					Off-white brittle material with debris	ND		
2-6-MISC-21	01/14/2022		Brown tile with yellow mastic and gray grout	North wall of westernmost room	Off-white ceramic tile with brown surface	ND	--	--
					Yellow brittle mastic	ND		
					Thin beige crumbly material	ND		
					White crumbly material with paint	ND		
					Thin off-white brittle material	ND		
2-6-MISC-22	01/14/2022		Brown tile with gray grout	North wall of westernmost room	Off-white ceramic tile with brown surface	ND	--	--
					Beige crumbly mastic with paint	ND		
					Thin white crumbly material	ND		
2-6-MISC-23	01/14/2022		Brown tile with yellow mastic and gray grout	North wall of westernmost room	Off-white ceramic tile with brown surface with debris	ND	--	--
					Gray brittle material	ND		
2-7-MISC-24	01/14/2022		White wallboard	Southwest wall of westernmost room	White crumbly material with paint	ND	--	--
2-7-MISC-25	01/14/2022		White wallboard	Southeast wall of easternmost room	Thin off-white compacted powdery material with layered paint	ND	--	--
					Off-white crumbly material with layered paint	ND		
2-7-MISC-26	01/14/2022		White wallboard	Southwest wall of easternmost room	Off-white crumbly material with layered paint and debris	ND	--	--
					White crumbly material	ND		
2-7-MISC-27	01/14/2022		White wallboard	West wall of westernmost room	Thin white powdery/crumbly material with thin paint	ND	--	--
					Off-white crumbly material	ND		
2-7-MISC-28	01/14/2022		White wallboard	Northwest wall of westernmost room	White powdery/crumbly material with paint	ND	--	--
					Off-white crumbly material	ND		
2-8-MISC-29	01/14/2022		Blue carpet with yellow mastic	Northeast corner of Classroom 25	Multicolored woven fibrous material with white mastic	ND	--	--
					Yellow soft mastic with debris	ND		
2-8-MISC-30	01/14/2022		Blue carpet with yellow mastic	Southwest corner of Classroom 25	Multicolored woven fibrous material with white mastic	ND	--	--
					Yellow soft mastic with debris	ND		

Table 3-1
Summary of Asbestos Sample Results
Condon Grade School
220 S. East Street, Condon, Oregon

Sample Name	Sample Date	Area	Material Description	Location	Lab Description	Bulk Asbestos	Condition if Detected	Estimated Quantity if Detected
2-8-MISC-31	01/14/2022	Functional Area 2	Blue carpet with yellow mastic	Northwest corner of Classroom 25	Multicolored woven fibrous material with white mastic	ND	--	--
					Yellow soft mastic with debris	ND		
2-9-MISC-32	01/14/2022		Tan linoleum with black mastic	Northeast corner of Classroom 25	Thin yellow soft mastic with debris	ND	Damaged or significantly damaged friable miscellaneous material	170 SF
					Beige vinyl tile	Chrysotile 2%		
					Black asphaltic mastic	Chrysotile 3%		
2-9-MISC-33	01/14/2022		Tan linoleum with black mastic	Southwest corner of Classroom 25	Thin yellow soft mastic with debris	ND	Damaged or significantly damaged friable miscellaneous material	See 2-9-MISC-32
					Beige vinyl material	Chrysotile 2%		
					Black asphaltic fibrous backing with brown crumbly material	ND		
2-9-MISC-34	01/14/2022		Tan linoleum with black mastic	Northwest corner of Classroom 25	Thin yellow soft mastic with debris	ND	Damaged or significantly damaged friable miscellaneous material	See 2-9-MISC-32
					Beige vinyl material	Chrysotile 3%		
					Black asphaltic fibrous backing with brown crumbly material	ND		
2-10-SURF-35	01/14/2022			Southeast wall of Classroom 25	Trace beige crumbly material with layered paint	ND	--	--
2-10-SURF-36	01/14/2022			Southwest wall of Classroom 25	Trace beige crumbly material with layered paint	ND	--	--
2-10-SURF-37	01/14/2022			South ceiling of Classroom 25	Thin white compacted powdery material with paint	ND	--	--
					Trace beige crumbly material with layered paint	ND		
2-11-SURF-38	01/14/2022			East wall of Classroom 25	Loose white crumbly sandy material trace beige crumbly material and layered paint	ND	--	--
2-11-SURF-39	01/14/2022			East corner of Classroom 25	Thin white compacted powdery material with layered paint	ND	--	--
2-11-SURF-40	01/14/2022			East wall of Classroom 25	Trace beige crumbly material with layered paint	ND	--	--
2-12-MISC-41	01/14/2022		Tan base cove with tan mastic	East wall near doorway in Classroom 24	Light brown rubbery material	ND	--	--
					Off-white soft mastic with debris	ND		
					Thin white soft mastic with debris	ND		
2-12-MISC-42	01/14/2022		Tan base cove with tan mastic	Northeast corner wall in Classroom 24	Light brown rubbery material	ND	--	--
					Off-white soft mastic with layered paint	ND		
2-12-MISC-43	01/14/2022		Tan base cove with tan mastic	Northwest wall in Classroom 24	Light brown rubbery material	ND	--	--
					Off-white soft mastic with debris	ND		

Table 3-1
Summary of Asbestos Sample Results
Condon Grade School
220 S. East Street, Condon, Oregon

Sample Name	Sample Date	Area	Material Description	Location	Lab Description	Bulk Asbestos	Condition if Detected	Estimated Quantity if Detected
2-13-MISC-44	01/14/2022	Functional Area 2	Green carpet with yellow mastic	East corner near doorway in Classroom 24	Multicolored woven fibrous material with white mastic	ND	--	--
					Yellow soft mastic	ND		
2-13-MISC-45	01/14/2022		Green carpet with yellow mastic	Northeast wall in Classroom 24	Multicolored woven fibrous material with white mastic	ND	--	--
					Thin yellow soft mastic	ND		
2-13-MISC-46	01/14/2022		Green carpet with yellow mastic	West wall in Classroom 24	Green woven fibrous material	ND	--	--
					White foamy material	ND		
					Yellow mastic	ND		
2-14-MISC-47	01/14/2022		Linoleum with white black mastic	West wall in Classroom 24	Brown crumbly material	ND	Damaged or significantly damaged friable miscellaneous material	713 SF
					Black asphaltic fibrous material	Chrysotile <1%		
					Brown vinyl	Chrysotile 5%		
					Yellow mastic	ND		
					Woven fibrous material	ND		
2-14-MISC-48	01/14/2022		Linoleum with black and yellow mastic	Northeast corner in Classroom 24	Brown crumbly material	ND	Damaged or significantly damaged friable miscellaneous material	See 2-14-MISC-47
					Black asphaltic fibrous material	ND		
					Brown vinyl	Chrysotile 4%		
					Yellow mastic	ND		
					Woven fibrous material	ND		
2-14-MISC-49	01/14/2022		Linoleum with black and yellow mastic	Southeast wall near doorway in Classroom 24	Brown crumbly material	ND	Damaged or significantly damaged friable miscellaneous material	See 2-14-MISC-47
					Black asphaltic fibrous material	ND		
					Brown vinyl	Chrysotile 7%		
					Yellow mastic	ND		
					Woven fibrous material	ND		
2-15-MISC-50	01/14/2022		Cement board	South wall in Classroom 25	White sandy material with paint	ND	--	--
2-15-MISC-51	01/14/2022		Cement board	South wall in hallway across from Classroom 25	White sandy material with paint	ND	--	--
2-15-MISC-52	01/14/2022		Cement board	East wall near hallway stairway to counselor room	White sandy material with paint	ND	--	--
					White brittle material with paint	ND		
2-15-MISC-53	01/14/2022		Cement board	East wall in classroom 27	White sandy material with paint	ND	--	--
2-15-MISC-54	01/14/2022		Cement board	Stairway in second floor hallway	White sandy material with paint	ND	--	--
2-15-MISC-55	01/14/2022		Cement board and wallboard	North wall of shower room in bathroom	White brittle material with paint	ND	--	--

Table 3-1
Summary of Asbestos Sample Results
Condon Grade School
220 S. East Street, Condon, Oregon

Sample Name	Sample Date	Area	Material Description	Location	Lab Description	Bulk Asbestos	Condition if Detected	Estimated Quantity if Detected
2-15-MISC-56	01/14/2022	Functional Area 2	Cement board	North wall of back shower room in bathroom	White brittle material with paint	ND	--	--
2-15-MISC-57	01/14/2022		Cement board	North wall of back shower room	White brittle material with paint and paper	ND	--	--
2-15-MISC-58	01/14/2022		Cement board	East wall near stairway	White sandy material with wood flakes	ND	--	--
2-16-MISC-59	01/14/2022		Blue carpet with yellow mastic	North wall of northernmost room of Classroom 26	Blue woven fibrous material	ND	--	--
					Beige crumbly material	ND		
					White fibrous mesh with plastic	ND		
					Yellow mastic	ND		
2-16-MISC-60	01/14/2022		Blue carpet with yellow mastic	South wall of northernmost room of Classroom 26	Blue woven fibrous material	ND	--	--
					Beige crumbly material	ND		
					White fibrous mesh with plastic	ND		
					Trace yellow mastic	ND		
2-16-MISC-61	01/14/2022		Blue carpet with yellow mastic	Southwest wall of southernmost room of Classroom 26	Blue woven fibrous material	ND	--	--
					Beige crumbly material	ND		
					White fibrous mesh with plastic	ND		
					Yellow mastic	ND		
2-17-MISC-62	01/14/2022		Linoleum with black and yellow mastic	Southwest wall of southernmost room of Classroom 26	Brown crumbly material	ND	Damaged or significantly damaged friable miscellaneous material	552 SF
					Black asphaltic fibrous material	ND		
					Brown vinyl	Chrysotile 4%		
					Yellow mastic with trace fibrous material	ND		
2-17-MISC-63	01/14/2022		Linoleum with black and yellow mastic	South wall of northernmost room of Classroom 26	Brown crumbly material	ND	Damaged or significantly damaged friable miscellaneous material	See 2-17-MISC-62
					Black asphaltic fibrous material	ND		
					Brown vinyl	Chrysotile 6%		
					Yellow mastic with fibrous material	ND		
2-17-MISC-64	01/14/2022		Linoleum with black and yellow mastic	North wall of northernmost room of Classroom 26	Brown crumbly material	ND	Damaged or significantly damaged friable miscellaneous material	See 2-17-MISC-62
					Black asphaltic fibrous material	ND		
					Brown vinyl	Chrysotile 3%		
					Yellow mastic	ND		

Table 3-1
Summary of Asbestos Sample Results
Condon Grade School
220 S. East Street, Condon, Oregon

Sample Name	Sample Date	Area	Material Description	Location	Lab Description	Bulk Asbestos	Condition if Detected	Estimated Quantity if Detected
2-18-MISC-65	01/14/2022	Functional Area 2	Table top linoleum with tan mastic	Bookshelf in northernmost room of Classroom 26	White compressed fibrous material	ND	--	--
					Brown compressed fibrous material with coating	ND		
					White mastic	ND		
2-19-MISC-66	01/14/2022		Black window putty	Southwest window of southernmost room of Classroom 26	Brown crumbly material	ND	--	--
2-19-MISC-67	01/14/2022		Black window putty	Southwest window of southernmost room of Classroom 26	Brown crumbly material	ND	--	--
2-19-MISC-68	01/14/2022		Black window putty	Southwest window of southernmost room of Classroom 26	2-19-MISC-68	ND	--	--
2-20-MISC-69	01/14/2022		9"x9" red vinyl flooring with black mastic	East floor near doorway in counselor room	Black asphaltic fibrous material with paint	ND	Damaged or significantly damaged friable miscellaneous material	222 SF
					Red vinyl	Chrysotile 4%		
					Thin white mastic	ND		
2-20-MISC-70	01/14/2022		9"x9" red vinyl flooring with black mastic	East floor near cabinets in counselor room	Black asphaltic mastic	Chrysotile 3%	Damaged or significantly damaged friable miscellaneous material	See 2-20-MISC-69
					Black asphaltic fibrous material	ND		
					Red vinyl	ND		
2-20-MISC-71	01/14/2022		9"x9" red vinyl flooring with black mastic	Middle of room under desk in counselor's room	Black asphaltic fibrous material	ND	--	--
					Red vinyl	ND		
2-19-MISC-72	01/14/2022		Black window putty	West window in counselor's room	Brown crumbly material	ND	--	--
2-21-MISC-73	01/14/2022		Green and blue carpet with yellow mastic	Northwest corner of floor near window in Classroom 29	Green and blue woven fibrous material	ND	--	--
					Clear fibrous mesh	ND		
					Yellow mastic	ND		
2-21-MISC-74	01/14/2022		Green and blue carpet with yellow mastic	Southwest corner of floor near window in Classroom 29	Green and blue woven fibrous material	ND	--	--
					Clear fibrous mesh	ND		
					Yellow mastic	ND		
2-21-MISC-75	01/14/2022		Green and blue carpet with yellow mastic	Southwest corner out cove in Classroom 29	Green and blue woven fibrous material	ND	--	--
					Clear fibrous mesh	ND		
					Yellow mastic	ND		

Table 3-1
Summary of Asbestos Sample Results
Condon Grade School
220 S. East Street, Condon, Oregon

Sample Name	Sample Date	Area	Material Description	Location	Lab Description	Bulk Asbestos	Condition if Detected	Estimated Quantity if Detected
2-22-MISC-76	01/14/2022	Functional Area 2	Linoleum with black and yellow mastic	Southwest corner out cove in Classroom 29	Brown crumbly material	ND	Damaged or significantly damaged friable miscellaneous material	629 SF
					Black asphaltic fibrous material	ND		
					Brown vinyl	Chrysotile 3%		
					Yellow mastic	ND		
2-22-MISC-77	01/14/2022		Linoleum with black and yellow mastic	Southwest corner of floor near window in Classroom 29	Brown crumbly material	ND	Damaged or significantly damaged friable miscellaneous material	See 2-22-MISC-76
					Black asphaltic fibrous material	ND		
					Brown vinyl	Chrysotile 4%		
					Yellow mastic	ND		
2-22-MISC-78	01/14/2022		Linoleum with black and yellow mastic	Southwest corner of floor near window in Classroom 29	Brown crumbly material	ND	Damaged or significantly damaged friable miscellaneous material	See 2-22-MISC-76
					Black asphaltic fibrous material	ND		
					Brown vinyl	Chrysotile 6%		
					Yellow mastic	ND		
2-23-MISC-79	01/14/2022		Blue velvet carpet with yellow mastic	Southwest corner floor in Classroom 30	Blue woven fibrous material	ND	--	--
					Clear fibrous mesh	ND		
					Yellow mastic	ND		
2-23-MISC-80	01/14/2022		Blue velvet carpet with yellow mastic	Southeast corner floor in Classroom 30	Blue woven fibrous material	ND	--	--
					Clear fibrous mesh	ND		
					Yellow mastic	ND		
2-23-MISC-81	01/14/2022		Blue velvet carpet with yellow mastic	Southeast corner in Classroom 30	Blue woven fibrous material	ND	--	--
					Clear fibrous mesh	ND		
					Yellow mastic	ND		
2-24-MISC-82	01/14/2022		Linoleum with black and yellow mastic	Southeast corner in Classroom 30	Brown crumbly material	ND	Damaged or significantly damaged friable miscellaneous material	761 SF
					Black asphaltic fibrous material	ND		
					Brown vinyl	Chrysotile 5%		
					Yellow mastic	ND		
2-24-MISC-83	01/14/2022		Linoleum with black and yellow mastic	Southeast corner in Classroom 30	Brown crumbly material	ND	Damaged or significantly damaged friable miscellaneous material	See 2-24-MISC-82
					Black asphaltic fibrous material	ND		
					Brown vinyl	Chrysotile 5%		
					Yellow mastic	ND		

Table 3-1
Summary of Asbestos Sample Results
Condon Grade School
220 S. East Street, Condon, Oregon

Sample Name	Sample Date	Area	Material Description	Location	Lab Description	Bulk Asbestos	Condition if Detected	Estimated Quantity if Detected
2-24-MISC-84	01/14/2022	Functional Area 2	Linoleum with black and yellow mastic	Southwest corner in Classroom 30	Brown crumbly material	ND	Damaged or significantly damaged friable miscellaneous material	See 2-24-MISC-82
					Black asphaltic fibrous material	ND		
					Brown vinyl	Chrysotile 6%		
					Yellow mastic	ND		
2-5-MISC-85	01/15/2022		6"x6" maroon tile with gray grout	Northwest wall of shower room	White brittle material	ND	--	--
					Gray crumbly material	ND		
2-5-MISC-86	01/15/2022		6"x6" maroon tile with gray grout	North wall of changing room	White brittle material	ND	--	--
					Gray crumbly material	ND		
2-25-MISC-87	01/15/2022		Pink square tile with gray grout	South floor of changing room	Gray brittle material	ND	--	--
					Gray crumbly material	ND		
2-25-MISC-88	01/15/2022		Pink square tile with gray grout	South floor of changing room	Gray brittle material	ND	--	--
					Gray crumbly material	ND		
2-25-MISC-89	01/15/2022		Pink square tile with gray grout	South floor of changing room	Gray brittle material	ND	--	--
					Gray crumbly material	ND		
2-6-MISC-90	01/15/2022		Brown tile with gray grout	North wall of changing area	White brittle material	ND	--	--
					Tan crumbly material	ND		
2-6-MISC-91	01/15/2022		Brown tile with gray grout	North wall of changing area	White brittle material with brown surface	ND	--	--
					Tan brittle mastic	ND		
2-2-MISC-92	01/15/2022		Tan tile with gray grout	South wall near window of shower room	Beige ceramic tile	ND	--	--
					Gray brittle material	ND		
2-2-MISC-93	01/15/2022		Tan tile with gray grout	South wall near radiator of shower room	Beige ceramic tile	ND	--	--
					Gray brittle material	ND		
2-19-MISC-94	01/15/2022		Black window putty	South window pane of shower room	Gray foamy material	ND	--	--
					Tan brittle mastic	ND		
2-26-MISC-95	01/15/2022		9"x9" tan vinyl floor tile with black mastic	Southwest wall of back stage room	Tan vinyl tile	Chrysotile 8%	Damaged or significantly damaged friable miscellaneous material	92 SF
					Black asphaltic mastic	ND		
2-26-MISC-96	01/15/2022		9"x9" tan vinyl floor tile with black mastic	North wall of back stage room	Tan vinyl tile	Chrysotile 10%	Damaged or significantly damaged friable miscellaneous material	See 2-26-MISC-95
					Black asphaltic mastic	ND		

Table 3-1
Summary of Asbestos Sample Results
Condon Grade School
220 S. East Street, Condon, Oregon

Sample Name	Sample Date	Area	Material Description	Location	Lab Description	Bulk Asbestos	Condition if Detected	Estimated Quantity if Detected
2-26-MISC-97	01/15/2022	Functional Area 2	9"x9" tan vinyl floor tile with black mastic	East wall of back stage room	Tan vinyl tile	Chrysotile 11%	Damaged or significantly damaged friable miscellaneous material	See 2-26-MISC-95
					Black asphaltic mastic	ND		
2-27-MISC-98	01/15/2022		Gray grout	Outermost foundation under gym stage	Gray sandy/brittle material	ND	--	--
2-27-MISC-99	01/15/2022		Gray grout	Outermost foundation under gym stage	Gray sandy/brittle material	ND	--	--
2-27-MISC-100	01/15/2022		Gray grout	Outermost foundation under gym stage	Gray sandy/brittle material	ND	--	--
2-28-MISC-101	01/15/2022		Red brick	Outermost foundation under gym stage	Red brittle material	ND	--	--
					Gray sandy/brittle material	ND		
2-28-MISC-102	01/15/2022		Red brick	Outermost foundation under gym stage	Red brittle material	ND	--	--
2-28-MISC-103	01/15/2022		Red brick	Outermost foundation under gym stage	Red brittle material	ND	--	--
2-29-MISC-104	01/15/2022		12"x12" tan and pink vinyl floor tile with yellow mastic	South staircase to stage	Beige vinyl tile	ND	--	--
					Yellow brittle mastic	ND		
2-29-MISC-105	01/15/2022		12"x12" tan and pink vinyl floor tile with yellow mastic	Corner of gym entrance	Beige vinyl tile	ND	--	--
					Yellow brittle mastic	ND		
2-29-MISC-106	01/15/2022		12"x12" tan and pink vinyl floor tile with yellow mastic	Corner of Classroom 25 entrance	Beige vinyl tile	ND	--	--
					Yellow brittle mastic	ND		
2-29-MISC-107	01/15/2022		12"x12" tan and pink vinyl floor tile with yellow mastic	Corner of Classroom 26 entrance	Beige vinyl tile	ND	--	--
					Yellow brittle mastic	ND		
2-29-MISC-108	01/15/2022		12"x12" tan and pink vinyl floor tile with yellow mastic	Corner of Classroom Education doorway	Beige vinyl tile	ND	--	--
		Yellow brittle mastic			ND			

Table 3-1
Summary of Asbestos Sample Results
Condon Grade School
220 S. East Street, Condon, Oregon

Sample Name	Sample Date	Area	Material Description	Location	Lab Description	Bulk Asbestos	Condition if Detected	Estimated Quantity if Detected
2-30-MISC-109	01/15/2022	Functional Area 2	Linoleum with black mastic	Outside Classroom Education door	Gray vinyl tile	ND	Damaged or significantly damaged friable miscellaneous material	See 2-30-MISC-110
2-30-MISC-110	01/15/2022		Linoleum with black mastic	Outside Classroom 25 doorway	Tan/gray vinyl	Chrysotile 8%	Damaged or significantly damaged friable miscellaneous material	1,073 SF
					Black asphaltic fibrous backing	ND		
					Brown/off-white crumbly material	ND		
					Green vinyl	Chrysotile 5%		
					Black asphaltic fibrous backing	ND		
Brown/off-white crumbly material	ND							
2-30-MISC-111	01/15/2022		Linoleum with black mastic	Outside Classroom 26 doorway	Tan vinyl tile	ND	Damaged or significantly damaged friable miscellaneous material	See 2-30-MISC-110
					Yellow soft mastic	ND		
					Black asphaltic mastic	ND		
					Brown brittle mastic	ND		
2-30-MISC-112	01/15/2022		Linoleum with black mastic	Outside gym doorway	Tan/gray vinyl	Chrysotile 5%	Damaged or significantly damaged friable miscellaneous material	See 2-30-MISC-109
					Black asphaltic fibrous backing	ND		
					Brown/off-white crumbly material	ND		
					Green vinyl	Chrysotile 6%		
					Black asphaltic fibrous backing	ND		
Brown/off-white crumbly material	ND							
2-30-MISC-113	01/15/2022		Linoleum with black mastic	Outside stage doorway	Green vinyl	Chrysotile 5%	Damaged or significantly damaged friable miscellaneous material	See 2-30-MISC-109
					Black asphaltic fibrous backing	ND		
					Brown/off-white crumbly material	ND		
2-31-MISC-114	01/15/2022		Tan base cove with tan mastic	Southeast stairway in hallway	Beige rubbery material	ND	--	--
					Off-white soft mastic	ND		
					Beige soft mastic	ND		
					Clear soft adhesive	ND		
2-31-MISC-115	01/15/2022		Tan base cove with tan mastic	East hallway stairway to counselor's room	Beige rubbery material	ND	--	--
					Yellow soft mastic with paint	ND		
2-31-MISC-116	01/15/2022		Tan base cove with tan mastic	Doorway to Classroom Education	Beige rubbery material	ND	--	--
					Yellow soft mastic with paint	ND		
2-32-MISC-117	01/15/2022	12"x12" dotted pattern acoustic ceiling tile	Ceiling in Classroom 30	Tan fibrous material with paint	ND	--	--	

Table 3-1
Summary of Asbestos Sample Results
Condon Grade School
220 S. East Street, Condon, Oregon

Sample Name	Sample Date	Area	Material Description	Location	Lab Description	Bulk Asbestos	Condition if Detected	Estimated Quantity if Detected
2-32-MISC-118	01/15/2022	Functional Area 2	12"x12" dotted pattern acoustic ceiling tile	Ceiling in Classroom 29	Tan fibrous material with paint	ND	--	--
2-32-MISC-119	01/15/2022		12"x12" dotted pattern acoustic ceiling tile	Ceiling in hallway by stage door	Tan fibrous material with paint	ND	--	--
2-32-MISC-120	01/15/2022		12"x12" dotted pattern acoustic ceiling tile	Ceiling in hallway outside counselor room	Tan fibrous material with paint	ND	--	--
2-32-MISC-121	01/15/2022		12"x12" dotted pattern acoustic ceiling tile	Ceiling in Classroom 26	Tan fibrous material with paint	ND	--	--
2-32-MISC-122	01/15/2022		12"x12" dotted pattern acoustic ceiling tile	Ceiling in Classroom 24	Tan fibrous material with paint	ND	--	--
2-32-MISC-123	01/15/2022		12"x12" dotted pattern acoustic ceiling tile	Ceiling of hallway across from Classroom 25	Tan fibrous material with paint	ND	--	--
2-32-MISC-124	01/15/2022		12"x12" dotted pattern acoustic ceiling tile	Ceiling outside Classroom Education	Tan fibrous material with paint	ND	--	--
2-32-MISC-125	01/15/2022		12"x12" dotted pattern acoustic ceiling tile	Ceiling across from gym doors	Tan fibrous material with paint	ND	--	--
2-33-MISC-126	01/15/2022		White caulking material between doors	Middle gym doorway in crevices	Off-white crumbly material	ND	--	--
2-33-MISC-127	01/15/2022		White caulking material between doors	Middle gym doorway in crevices	Off-white crumbly material	ND	--	--
3-1-MISC-1	01/17/2022	Functional Area 3	Brown vinyl tile with black mastic	North corner of entrance landing near stairs	Tan foamy material	ND	--	--
					Brown brittle mastic	ND		
3-1-MISC-2	01/17/2022		Brown vinyl tile with black mastic	Northeast corner of entrance landing near radiator	Tan foamy material	ND	--	--
					Off-white crumbly/sandy material	ND		
3-1-MISC-3	01/17/2022		Brown vinyl tile with black mastic	Corner of entrance landing door	Tan foamy material	ND	--	--
					Yellow brittle mastic	ND		
3-2-MISC-4	01/17/2022		Tan rubber stair treads with tan and yellow mastic	Northeast corner of stairs	Beige rubbery material	ND	--	--
					Yellow soft adhesive	ND		
					Light yellow soft mastic with debris	ND		
3-2-MISC-5	01/17/2022		Tan rubber stair treads with tan and yellow mastic	Corner of bottom stairs	Beige rubbery material	ND	--	--
		Yellow adhesive			ND			
		Off-white soft mastic			ND			
		Brown brittle mastic			ND			

Table 3-1
Summary of Asbestos Sample Results
Condon Grade School
220 S. East Street, Condon, Oregon

Sample Name	Sample Date	Area	Material Description	Location	Lab Description	Bulk Asbestos	Condition if Detected	Estimated Quantity if Detected
3-2-MISC-6	01/17/2022	Functional Area 3	Tan rubber stair treads with tan and yellow mastic	Top of entrance stairway leading up	Beige rubbery material	ND	--	--
					Yellow adhesive	ND		
					Off-white soft mastic	ND		
3-3-MISC-7	01/17/2022		Red brick flooring and gray grout	Entrance landing between the second set of double doors	Light orange brittle tile	ND	--	--
					Gray cementitious material	ND		
					Clear soft adhesive	ND		
					Tan foamy material	ND		
3-3-MISC-8	01/17/2022		Red brick flooring and gray grout	Entrance landing between the second set of double doors	Light orange brittle tile	ND	--	--
					Gray cementitious material	ND		
3-3-MISC-9	01/17/2022		Red brick flooring and gray grout	Entrance landing corner behind second set of doors	Light orange brittle tile	ND	--	--
					Gray cementitious material	ND		
3-4-MISC-10	01/17/2022		9"x9" white dotted acoustic ceiling tiles	North corner near doors	Tan fibrous material with paint	ND	--	--
3-4-MISC-11	01/17/2022		9"x9" white dotted acoustic ceiling tiles	South corner near doors	Tan fibrous material with paint	ND	--	--
3-4-MISC-12	01/17/2022		9"x9" white dotted acoustic ceiling tiles	South corner near first set of doors	Tan fibrous material with paint	ND	--	--
3-2-MISC-13	01/17/2022	Tan rubber stair treads with tan and yellow mastic	Corner of bottom stairs	Beige rubbery material	ND	--	--	
				Yellow soft adhesive	ND			
				Light yellow soft mastic	ND			
3-2-MISC-14	01/17/2022	Tan rubber stair treads with tan and yellow mastic	Corner of bottom stairs	Beige rubbery material	ND	--	--	
				Yellow soft adhesive	ND			
				Light yellow soft mastic	ND			
				Brown brittle mastic	ND			
4-1-MISC-1	03/23/2022	Functional Area 4	Beige 12"x12" tile with yellow mastic	Northwest corner of south wing hallway	Pink vinyl tile	ND	--	See 4-1-MISC-45
					Yellow soft mastic	ND		
4-1-MISC-2	03/23/2022		Beige 12"x12" tile with yellow mastic	Southwest corner of south wing hallway	Pink vinyl tile	ND	--	See 4-1-MISC-45
					Yellow soft mastic	ND		

Table 3-1
Summary of Asbestos Sample Results
Condon Grade School
220 S. East Street, Condon, Oregon

Sample Name	Sample Date	Area	Material Description	Location	Lab Description	Bulk Asbestos	Condition if Detected	Estimated Quantity if Detected
4-1-MISC-3	03/23/2022	Functional Area 4	Beige 12"x12" tile with yellow mastic	West closet in south wing hallway	Pink vinyl tile	ND	--	See 4-1-MISC-45
					Yellow soft mastic	ND		
4-1-MISC-4	03/23/2022		Beige 12"x12" tile with yellow mastic	Center of south wing hallway	Pink vinyl tile	ND	--	See 4-1-MISC-45
					Yellow brittle mastic	ND		
					Off-white crumbly material	ND		
4-1-MISC-5	03/23/2022		Beige 12"x12" tile with yellow mastic	Northeast corner of south wing hallway	Pink vinyl tile	ND	--	See 4-1-MISC-45
					Yellow adhesive	ND		
4-1-MISC-10	03/23/2022		Beige 12"x12" tile with yellow mastic	Southeast corner of south wing hallway	Pink vinyl tile	ND	--	See 4-1-MISC-45
					Yellow adhesive	ND		
4-1-MISC-45	03/24/2022		Beige 12"x12" tile with yellow mastic	Center of north wing hallway	Pink vinyl tile	ND	Potential ACBM with potential for damage	2000 SF
					Yellow soft mastic	ND		
					Gray vinyl tile	Chrysotile 9%		
4-1-MISC-46	03/24/2022		Beige 12"x12" tile with yellow mastic	Northeast north wing hallway	Pink vinyl tile	ND	Potential ACBM with potential for damage	See 4-1-MISC-45
					Yellow soft mastic	ND		
					Gray vinyl tile	Chrysotile 10%		
4-1-MISC-47	03/24/2022		Beige 12"x12" tile with yellow mastic	Northwest north wing hallway	Pink vinyl tile	ND	--	See 4-1-MISC-45
					Yellow soft mastic	ND		
4-2-MISC-9	03/23/2022		Brown leveling compound with black mastic	Northeast corner of south wing hallway	Beige vinyl tile	Chrysotile 3%	Potential ACBM with potential for damage	250 SF
					Trace amount of black asphaltic mastic	ND		
4-2-MISC-11	03/23/2022		Brown leveling compound with black mastic	Southeast corner of south wing	Gray crumbly material with yellow adhesive	ND	Potential ACBM with potential for damage	See 4-2-MISC-9
					Brown brittle tile	Chrysotile 3%		
					Black asphaltic mastic	ND		
					Off-white brittle material	ND		
4-2-MISC-31	03/23/2022		Brown leveling compound with black mastic	Southwest corner of south wing hallway	Beige vinyl tile	Chrysotile 3%	Potential ACBM with potential for damage	See 4-2-MISC-9
					Yellow soft mastic	ND		
4-3-MISC-6	03/23/2022		9"x9" oatmeal tile with black mastic	West closet in south wing hallway	Yellow brittle mastic	ND	Potential ACBM with potential for damage	1,100 SF
					Beige/brown vinyl tile	ND		
					Black asphaltic mastic	Chrysotile 3%		
4-3-MISC-30	03/23/2022		9"x9" oatmeal tile with black mastic	Southwest boys' bathroom	Yellow brittle mastic	ND	Potential ACBM with potential for damage	See 4-3-MISC-6
					Beige/brown vinyl tile	ND		
					Black asphaltic mastic	Chrysotile 3%		

Table 3-1
Summary of Asbestos Sample Results
Condon Grade School
220 S. East Street, Condon, Oregon

Sample Name	Sample Date	Area	Material Description	Location	Lab Description	Bulk Asbestos	Condition if Detected	Estimated Quantity if Detected
4-3-MISC-50	03/24/2022	Functional Area 4	9"x9" oatmeal tile with black mastic	Northwest north wing hallway	Yellow soft mastic	ND	--	See 4-3-MISC-6
					Off-white crumbly material	ND		
					Black asphaltic mastic	ND		
4-3-MISC-51	03/24/2022		9"x9" oatmeal tile with black mastic	Center of north wing hallway	Yellow soft mastic	ND	Potential ACBM with potential for damage	See 4-3-MISC-6
					Beige vinyl tile	Chrysotile 10%		
					Black asphaltic mastic	ND		
					Gray sandy/brittle material	ND		
4-3-MISC-52	03/24/2022		9"x9" oatmeal tile with black mastic	Northeast north wing hallway	Yellow soft mastic	ND	Potential ACBM with potential for damage	See 4-3-MISC-6
					Beige vinyl tile	Chrysotile 11%		
4-4-MISC-7	03/23/2022		Maroon 9"x9" tile with black mastic	West closet in south wing hallway	Brown brittle tile	Chrysotile 4%	Potential ACBM with potential for damage	1,358 SF
					Black asphaltic mastic	Chrysotile 2%		
4-4-MISC-8	03/23/2022		Maroon 9"x9" tile with black mastic	Center south wing hallway	Brown vinyl tile	Chrysotile 3%	Potential ACBM with potential for damage	See 4-4-MISC-7
					Black asphaltic mastic	ND		
4-4-MISC-32	03/23/2022		Maroon 9"x9" tile with black mastic	Southeast girls' bathroom	Yellow soft mastic	ND	Potential ACBM with potential for damage	See 4-4-MISC-7
					Brown vinyl tile	Chrysotile 10%		
					Black asphaltic mastic	ND		
4-4-MISC-48	03/24/2022		Maroon 9"x9" tile with black mastic	Center north wing hallway	Pink vinyl tile	ND	--	--
					Yellow soft mastic	ND		
					Brown vinyl tile	ND		
					Black asphaltic mastic	ND		
4-4-MISC-49	03/24/2022		Maroon 9"x9" tile with black mastic	Northwest north wing hallway	Pink vinyl tile	ND	--	--
					Yellow soft mastic	ND		
					Brown vinyl tile	ND		
4-4-MISC-27	03/23/2022		Maroon 9"x9" tile with black mastic	Southwest girls' bathroom	Yellow soft mastic	ND	Potential ACBM with potential for damage	See 4-4-MISC-7
					Red vinyl tile	Chrysotile 4%		
					Trace amount of black asphaltic mastic	Chrysotile 2%		
4-5-MISC-35	03/23/2022		White leveling compound	Center south wing hallway	White crumbly material with yellow mastic	ND	--	--

Table 3-1
Summary of Asbestos Sample Results
Condon Grade School
220 S. East Street, Condon, Oregon

Sample Name	Sample Date	Area	Material Description	Location	Lab Description	Bulk Asbestos	Condition if Detected	Estimated Quantity if Detected
4-5-MISC-36	03/23/2022	Functional Area 4	White leveling compound	Center south wing hallway	Yellow brittle mastic	ND	--	--
					White crumbly material	ND		
4-6-MISC-12	03/23/2022		9"x9" classroom tile with black mastic	Classroom 13	Beige vinyl tile	Chrysotile 5%	Potential ACBM with potential for damage	3,600 SF
					Trace amount of black asphaltic mastic	ND		
4-6-MISC-13	03/23/2022		9"x9" classroom tile with black mastic	Classroom 12	Beige vinyl tile	ND	Potential ACBM with potential for damage	See 4-6-MISC-12
					Black asphaltic mastic	Chrysotile 3%		
4-6-MISC-20	03/23/2022		9"x9" classroom tile with black mastic	Classroom 11	Beige vinyl tile	Chrysotile 4%	Potential ACBM with potential for damage	See 4-6-MISC-12
					Black asphaltic mastic	Chrysotile 2%		
					Dark beige vinyl tile	ND		
4-6-MISC-21	03/23/2022		9"x9" classroom tile with black mastic	Classroom 11	Beige vinyl tile	ND	Potential ACBM with potential for damage	See 4-6-MISC-12
					Trace amount of black asphaltic mastic	Chrysotile <1%		
					White vinyl tile	ND		
					Black asphaltic mastic	ND		
4-6-MISC-22	03/23/2022		9"x9" classroom tile with black mastic	Classroom 10	Brown brittle tile	ND	Potential ACBM with potential for damage	See 4-6-MISC-12
					Black asphaltic mastic	ND		
					Off-white vinyl tile	ND		
					Black asphaltic mastic	Chrysotile 4%		
4-7-MISC-14	03/23/2022		Brown fibrous material with black mastic	Classroom 12	Black asphaltic fibrous material	ND	--	--
					Tan fibrous material with paper	ND		
4-8-MISC-15	03/23/2022		Stipple pattern 12"x12" acoustic ceiling tile with black glue dots	Classroom 12	Tan fibrous material with paint	ND	--	--
					Brown brittle mastic	ND		
4-8-MISC-16	03/23/2022		Stipple pattern 12"x12" acoustic ceiling tile with black glue dots	Southeast entrance of Classroom 12 in hallway	Tan fibrous material with paint	ND	--	--
					Brown brittle mastic	ND		
					Yellow brittle mastic	ND		

Table 3-1
Summary of Asbestos Sample Results
Condon Grade School
220 S. East Street, Condon, Oregon

Sample Name	Sample Date	Area	Material Description	Location	Lab Description	Bulk Asbestos	Condition if Detected	Estimated Quantity if Detected
4-8-MISC-17	03/23/2022	Functional Area 4	Stipple pattern 12"x12" acoustic ceiling tile with black glue dots	Center south wing hallway	Tan fibrous material with paint	ND	--	--
					Brown brittle mastic	ND		
4-8-MISC-58	03/24/2022		Stipple pattern 12"x12" acoustic ceiling tile with black glue dots	Northeast north wing hallway	Tan soft mastic with paper	ND	--	--
4-8-MISC-59	03/24/2022		Stipple pattern 12"x12" acoustic ceiling tile with black glue dots	Northeast north wing hallway	Brown brittle mastic with paper	ND	--	--
4-9-MISC-18	03/23/2022		Gridded stipple pattern 12"x12" acoustic ceiling tile with brown glue dots	Southwest corner of south wing hallway	Tan fibrous material with paint	ND	--	--
					Brown brittle mastic	ND		
4-9-MISC-19	03/23/2022		Gridded stipple pattern 12"x12" acoustic ceiling tile with brown glue dots	Southwest boys' bathroom	Tan fibrous material with paint	ND	--	--
					Brown brittle mastic	ND		
4-10-MISC-23	03/23/2022		Green carpet with yellow mastic	Classroom 11	Multicolored fibrous material with yellow mastic	ND	--	--
4-10-MISC-24	03/23/2022		Green carpet with yellow mastic	Classroom 10	Multicolored fibrous material with yellow/white mastic	ND	--	--
4-11-MISC-25	03/23/2022		Pink linoleum with yellow mastic	Southwest girls' bathroom	Pink linoleum	ND	--	See 4-11-MISC-60
					Beige soft mastic	ND		
					White crumbly material	ND		
4-11-MISC-26	03/23/2022		Pink linoleum with yellow mastic	Southeast girls' bathroom	Beige sheet vinyl	ND	--	See 4-11-MISC-60
					White soft backing with yellow mastic	ND		
4-11-MISC-60	03/24/2022		Pink linoleum with yellow mastic	North wing girls' bathroom	Pink/gray vinyl	ND	Potential ACBM with potential for damage	340 SF
		White soft backing			ND			
		Yellow soft mastic			ND			
		Red crumbly vinyl			Chrysotile 6%			
4-12-MISC-37	03/24/2022	Brown base cove with tan mastic	Southwest south wing hallway	Brown rubbery material with paint	ND	--	--	
				Off-white soft mastic with paper and paint	ND			

Table 3-1
Summary of Asbestos Sample Results
Condon Grade School
220 S. East Street, Condon, Oregon

Sample Name	Sample Date	Area	Material Description	Location	Lab Description	Bulk Asbestos	Condition if Detected	Estimated Quantity if Detected
4-12-MISC-38	03/24/2022	Functional Area 4	Brown base cove with tan mastic	Center south wing hallway	Brown rubbery material with paint	ND	--	--
					Off-white soft mastic	ND		
4-12-MISC-39	03/24/2022		Brown base cove with tan mastic	Southeast south wing hallway	Brown rubbery material	ND	--	--
					Off-white soft mastic with paper	ND		
4-12-MISC-41	03/24/2022		Brown base cove with tan mastic	Classroom 12	Brown rubbery material with paint	ND	--	--
					Off-white soft mastic with paper and paint	ND		
4-12-MISC-40	03/24/2022		Brown base cove with tan mastic	Classroom 13	Brown rubbery material	ND	--	--
					Off-white soft mastic with paper	ND		
					Yellow brittle mastic	ND		
4-12-MISC-63	03/24/2022		Brown base cove with tan mastic	Northwest north wing hallway	Brown rubbery material	ND	--	--
					Off-white soft mastic	ND		
4-12-MISC-64	03/24/2022		Brown base cove with tan mastic	Classroom 22	Gray rubbery material with paint	ND	--	--
					White soft mastic	ND		
4-13-MISC-28	03/23/2022		White plastic wallboard with yellow and tan mastic	Southwest girls' bathroom	White brittle fibrous material	ND	--	--
					Beige soft mastic	ND		
					White soft mastic	ND		
4-13-MISC-33	03/23/2022		White plastic wallboard with yellow and tan mastic	Southeast girls' bathroom	Yellow soft mastic	ND	--	--
					White brittle fibrous material	ND		
		Yellow soft mastic			ND			
4-13-MISC-62	03/23/2022	White plastic wallboard with yellow and tan mastic	Center north wing hallway	White brittle material	ND	--	--	
				Yellow brittle mastic	ND			
4-14-MISC-29	03/23/2022	Blue linoleum with yellow mastic	Southwest boys' bathroom	Blue vinyl	ND	--	See 4-14-MISC 61	
				Yellow soft mastic	ND			

Table 3-1
Summary of Asbestos Sample Results
Condon Grade School
220 S. East Street, Condon, Oregon

Sample Name	Sample Date	Area	Material Description	Location	Lab Description	Bulk Asbestos	Condition if Detected	Estimated Quantity if Detected
4-14-MISC-34	03/23/2022	Functional Area 4	Blue linoleum with yellow mastic	Southeast boys' bathroom	Blue sheet vinyl	ND	--	See 4-14-MISC-61
					White soft backing with yellow mastic	ND		
4-14-MISC-61	03/24/2022		Blue linoleum with yellow mastic	North wing boys' bathroom	Blue/gray vinyl	ND	Potential ACBM with potential for damage	340 SF
					White soft backing	ND		
					Yellow soft mastic	ND		
					Red crumbly vinyl	Chrysotile 9%		
4-15-MISC-42	03/24/2022		Black base cove with black mastic	Classroom 10	Black rubbery material with paint	ND	--	--
					Brown brittle mastic with paint	ND		
4-15-MISC-43	03/24/2022		Black base cove with black mastic	Classroom 11	Black rubbery material with paint	ND	--	--
					Brown brittle mastic with paint	ND		
4-15-MISC-44	03/24/2022		Black base cove with black mastic	Classroom 12	Black rubbery material with paint	ND	--	--
					Brown brittle mastic with paint	ND		
4-16-MISC-53	03/24/2022		White 12"x12" tile with black mastic	Classroom 21	Gray vinyl tile	ND	--	--
					Yellow soft mastic	ND		
4-16-MISC-54	03/24/2022		White 12"x12" tile with black mastic	Classroom 21	Gray vinyl tile	ND	--	--
					Yellow soft mastic	ND		
4-16-MISC-55	03/24/2022	White 12"x12" tile with black mastic	Classroom 20	Gray vinyl tile	ND	--	--	
				Yellow soft mastic	ND			
4-16-MISC-56	03/24/2022	White 12"x12" tile with black mastic	Classroom 22	Gray vinyl tile	ND	--	--	
				Yellow soft mastic	ND			

Table 3-1
Summary of Asbestos Sample Results
Condon Grade School
220 S. East Street, Condon, Oregon

Sample Name	Sample Date	Area	Material Description	Location	Lab Description	Bulk Asbestos	Condition if Detected	Estimated Quantity if Detected
4-16-MISC-57	03/24/2022	Functional Area 4	White 12"x12" tile with black mastic	Classroom 23	Gray vinyl tile	ND	--	--
					Yellow soft mastic	ND		
					Off-white crumbly material	ND		
					Black asphaltic mastic	ND		
5-1-MISC-1	03/24/2022	Functional Area 5	Tan stucco	North side of main wing on west exterior	Green/gray crumbly material with paint	Chrysotile 5%	Damaged or significantly damaged friable miscellaneous ACM	9,000 SF
5-1-MISC-2	03/24/2022		Tan stucco	North side of main entrance on west exterior	Green/gray crumbly material with paint	Chrysotile 6%	Damaged or significantly damaged friable miscellaneous ACM	See 5-1-MISC-1
5-1-MISC-3	03/24/2022		Tan stucco	Southwest corner of main wing	Green/gray crumbly material with paint	Chrysotile 5%	Damaged or significantly damaged friable	See 5-1-MISC-1
					Gray brittle material	ND		
5-1-MISC-4	03/24/2022		Tan stucco	Southeast wall of south exterior	Green/gray crumbly material with paint	Chrysotile 6%	Damaged or significantly damaged friable miscellaneous ACM	See 5-1-MISC-1
5-1-MISC-5	03/24/2022		Tan stucco	North side of east exterior	Green/gray crumbly material with paint	Chrysotile 5%	Damaged or significantly damaged friable	See 5-1-MISC-1
					White crumbly material	ND		
<div>NOTES:</div> <div>Bolding means asbestos detected in sample.</div> <div>Samples were analyzed consistent with polarized light microscopy EPA Method 600/R-93-116.</div> <div>-- = not applicable.</div> <div>EPA = U.S. Environmental Protection Agency.</div> <div>ND = not detected.</div> <div>LF = linear feet.</div> <div>SF = square feet.</div> <div>REFERENCE:</div> <div>EPA. 600/R93/116. Test Method for the Determination of Asbestos in Bulk Building Materials. Office of Research and Development. July 1993.</div>								

Table 3-2
Summary of Paint Chip Sample Results
Condon Grade School
220 S. East Street, Condon, Oregon



Sample Name	Sample Date	Material Description	Location Description	Location of Homogenous Area	Lead Result (wt.%)
1-3-PB-3	01/17/2022	White paint	East wall of principal's office.	Throughout principal's office.	0.11
1-6-PB-6	01/17/2022	Dark brown with light green underneath	Back cafeteria storage room doorway.	Throughout doorways in cafeteria.	11.0
2-1-PB-1	01/17/2022	Tan paint	East wall of backstage bathroom.	Throughout the east room of the backstage bathroom room.	<0.0089
2-5-PB-6	01/17/2022	White paint	Classroom 30.	Located throughout the second floor.	0.35
3-1-PB-1	01/17/2022	White paint	Hallway and stairs.	Located throughout the building.	0.031
NOTES: Sample results were analyzed consistent with EPA Method 3050B/7000B. EPA = U.S. Environmental Protection Agency. wt.% = percent by weight. REFERENCES: EPA. Method 3050B: Acid Digestion of Sediments, Sludges, and Soils. Revision 2. 1996 EPA. Method 7000B: Flame Atomic Absorption Spectrophotometry. 2007.					

Table 3-3
Summary of Other Hazardous Building Materials
Condon Grade School
220 East Bayard Street, Condon, Oregon



Regulated Material	Material Description	Location Description	Estimated Quantity	Comments
Potentially ACM	Potential asbestos black fibrous insulation	Above ceiling tiles in faculty lounge	Unknown	Not sampled due to extreme friability and active use of room, potentially ACM
	Laminate table top mastic	Middle northernmost room of Classroom 26	1 table	Not sampled due to active use of surface, potentially ACM mastic
	Tile and grout	Shower in backstage bathroom	75 SF	Not sampled due to active use of surface, potentially ACM
	Second floor gym floor	Throughout floor of upstairs gymnasium	2,865 SF	Not sampled due to active use of surface, potentially ACM mastic
	Black mastic on single pane window	Main entrance to school	20 LF	Not sampled to avoid damaging window, potentially ACM
Potentially mercury-containing materials	First floor gym floor (play shed)	Throughout floor of first floor gymnasium	7,927.33 SF	Not sampled due to active use of surface, potentially mercury containing
NOTES: ACM = Asbestos containing material. LF = linear feet. SF = square feet.				

FIGURES



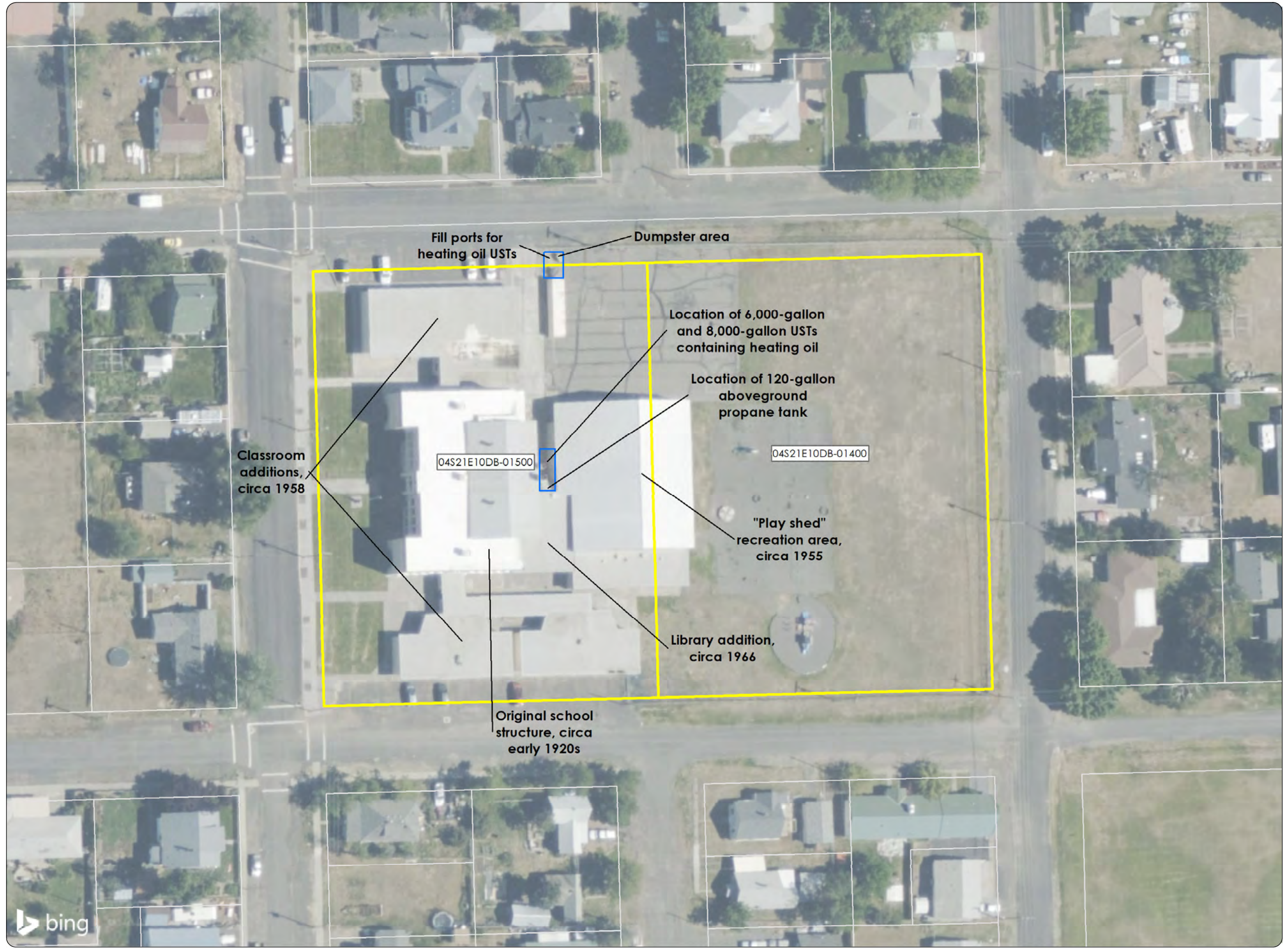
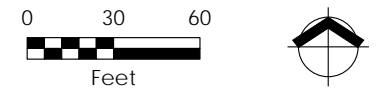

Figure 1-1
Property Features
City of Condon
Condon Grade School
220 S. East Street
Condon, Oregon 97823

- Legend**
- Property Boundary
 - Tax Lots



Source:
Aerial photograph obtained from Esri.
Tax lot data obtained from Gilliam County GIS.

 **MAUL FOSTER ALONGI**
p. 971 544 2139 | www.maulfooster.com

This product is for informational purposes and may not have been prepared for, or be suitable for legal, engineering, or surveying purposes. Users of this information should review or consult the primary data and information sources to ascertain the usability of the information.

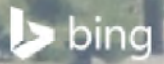

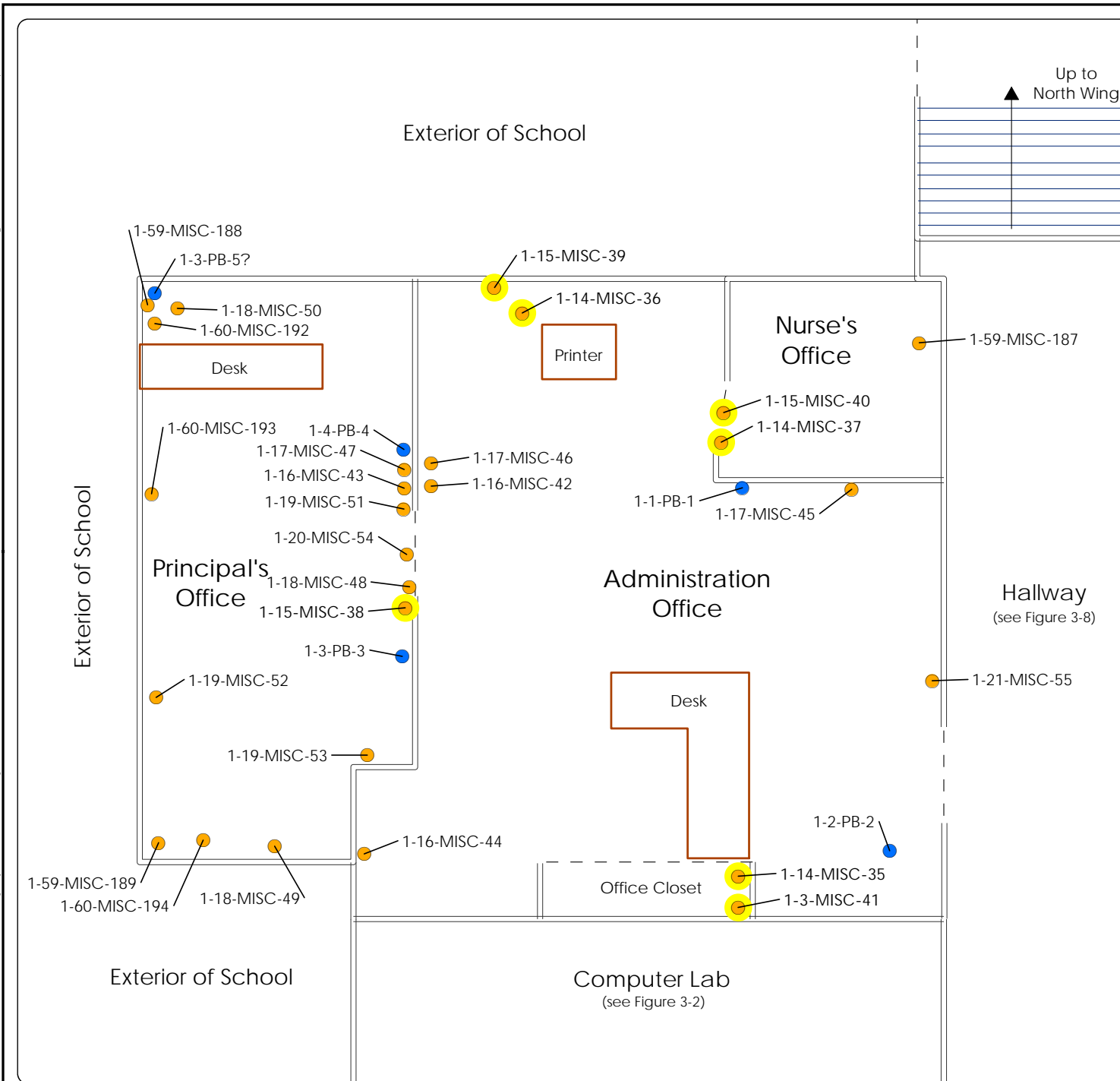

Figure 3-1
Functional Area 1:
Administration
Condon HBM Report

Legend

- Asbestos Sample Location
- Lead Sample Location
- Asbestos Detect

Building Footprint

- — Door
- ===== Wall
- ===== Stair

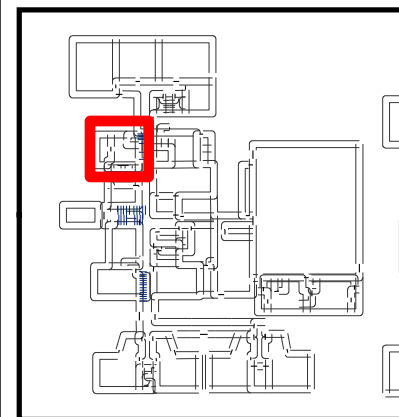
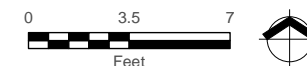
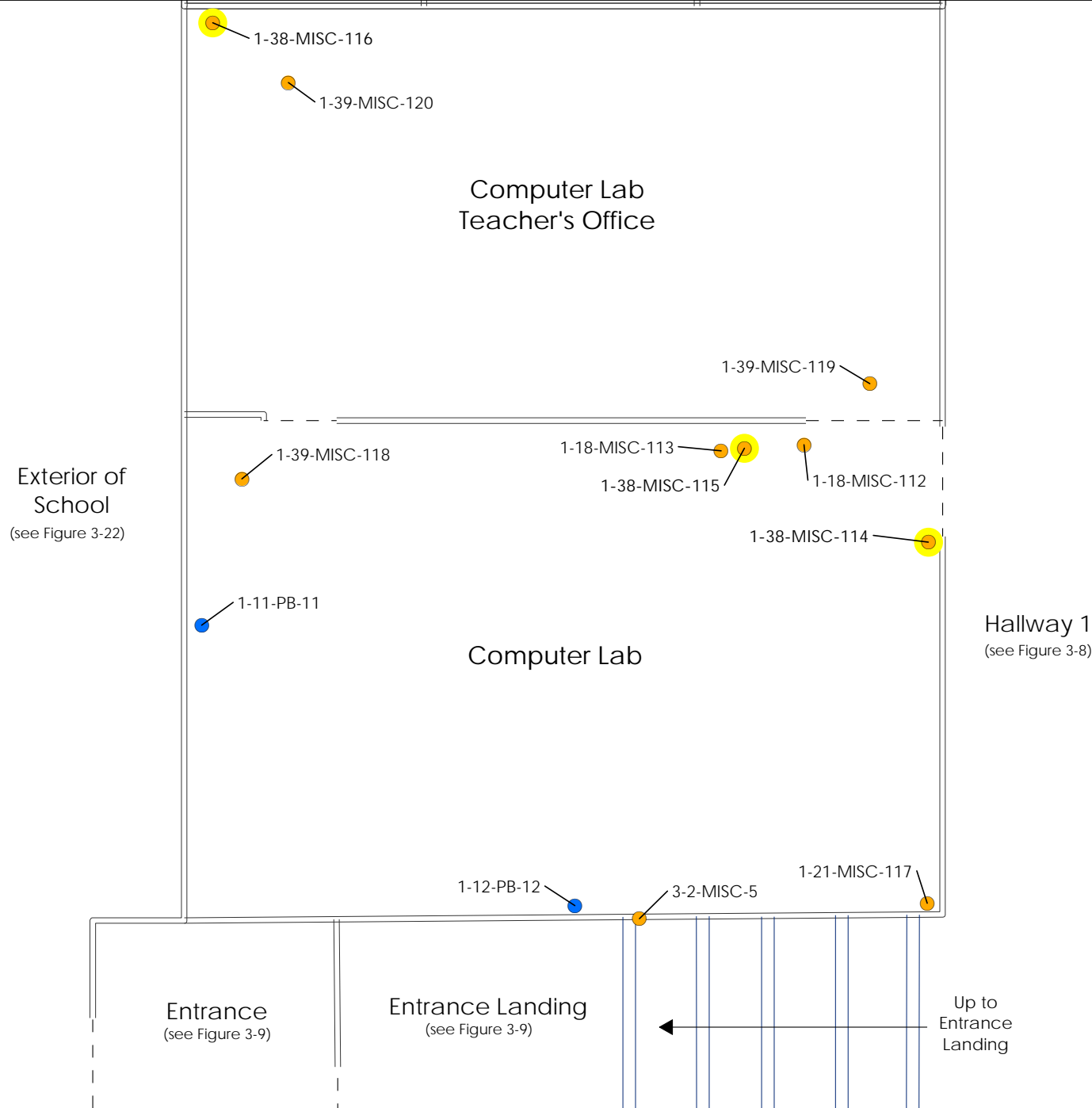
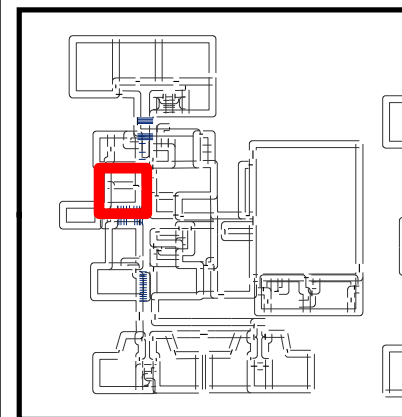
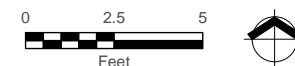

Figure 3-2
Functional Area 1:
Computer Lab & Computer
Lab Teacher's Office
 Condon HBM Report



- Legend**
- Asbestos Sample Location
 - Lead Sample Location
 - Asbestos Detect
- Building Footprint**
- Door
 - Wall
 - Stair



MAUL FOSTER ALONGI
 p. 971 544 2139 | www.maulfooster.com

This product is for informational purposes and may not have been prepared for, or be suitable for legal, engineering, or surveying purposes. Users of this information should review or consult the primary data and information sources to ascertain the usability of the information.

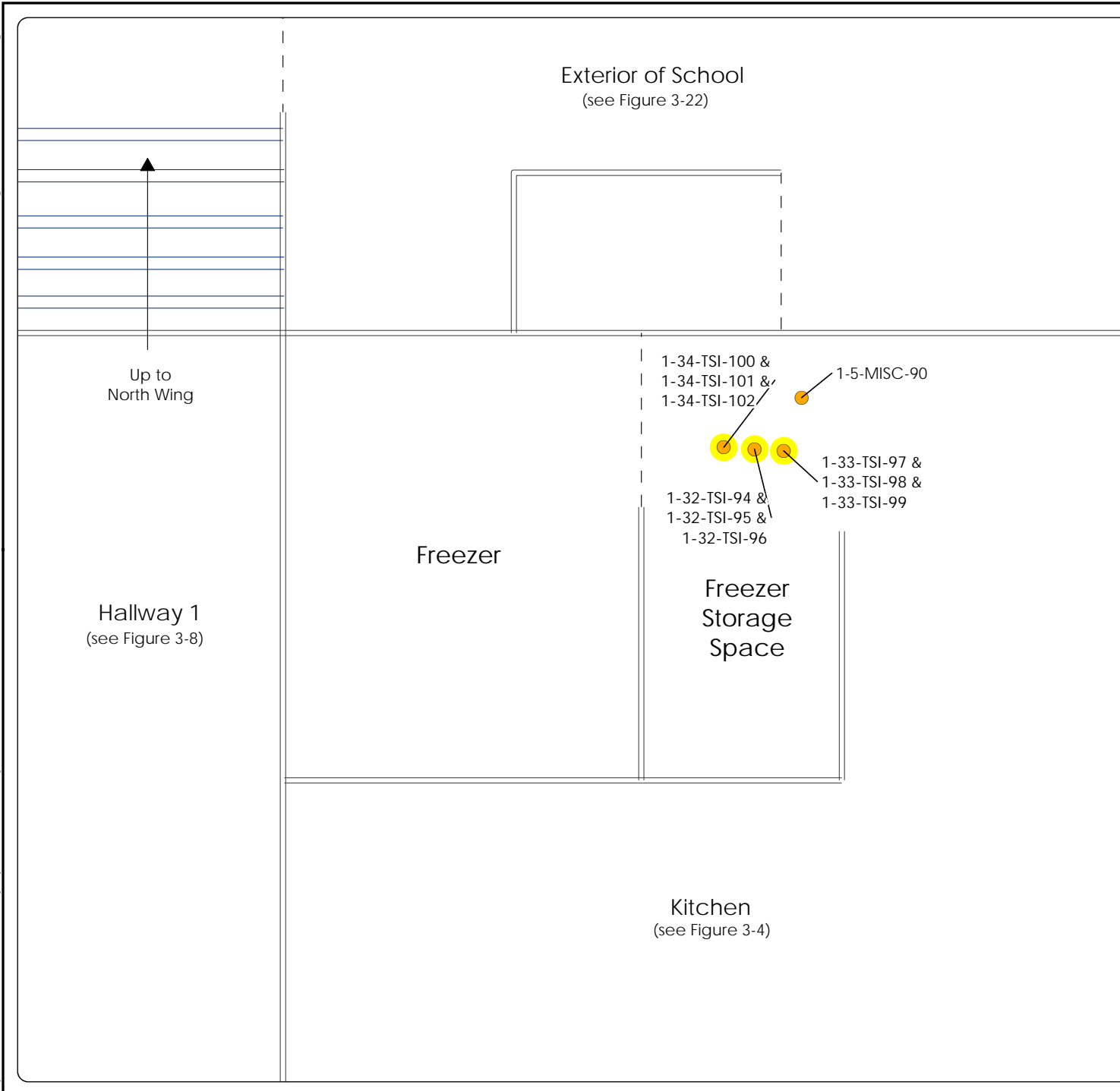

Figure 3-3
Functional Area 1:
Freezer & Freezer
Storage Area
Condon HBM Report

Legend

- Asbestos Sample Location
- Lead Sample Location
- Asbestos Detect

Building Footprint

- Door
- ==== Wall
- ==== Stair

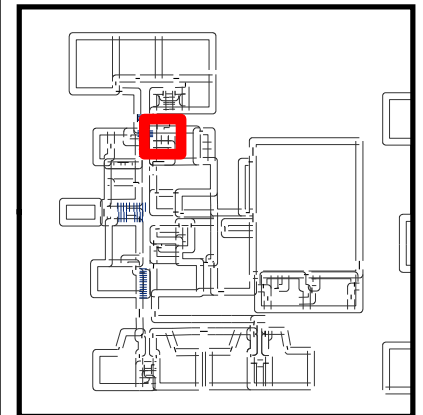
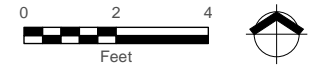

Exterior of School
(see Figure 3-22)

1-26-MISC-71 &
1-27-MISC-74

Freezer
(see Figure 3-3)

Freezer
Storage
Space
(see Figure 3-3)

1-28-MISC-78

Kitchen
Storage
Room
(see Figure 3-5)

Kitchen

1-28-MISC-80

1-28-MISC-79

1-5-MISC-89

1-5-PB-5

Cafeteria
(see Figure 3-6)

Figure 3-4
Functional Area 1:
Kitchen
Condon HBM Report

Legend

- Asbestos Sample Location
- Lead Sample Location
- Asbestos Detect

Building Footprint

- - - Door
- ==== Wall
- ==== Stair

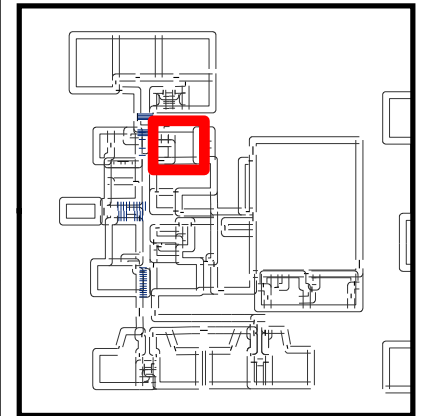
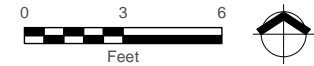

MAUL FOSTER ALONGI
p. 971 544 2139 | www.maulfooster.com

This product is for informational purposes and may not have been prepared for, or be suitable for legal, engineering, or surveying purposes. Users of this information should review or consult the primary data and information sources to ascertain the usability of the information.

Kitchen
(see Figure 3-4)

Kitchen
Storage Room

Cafeteria
(see Figure 3-6)

1-61-MISC-195
1-61-MISC-196
1-61-MISC-197
1-10-PB-10

1-52-SURF-158

1-9-PB-9

1-PB-6

Exterior of
School
(see Figure 3-22)

Figure 3-5
Functional Area 1:
Kitchen Storage Room
Condon HBM Report

Legend

- Asbestos Sample Location
- Lead Sample Location
- Asbestos Detect

Building Footprint

- — Door
- ==== Wall
- ==== Stair

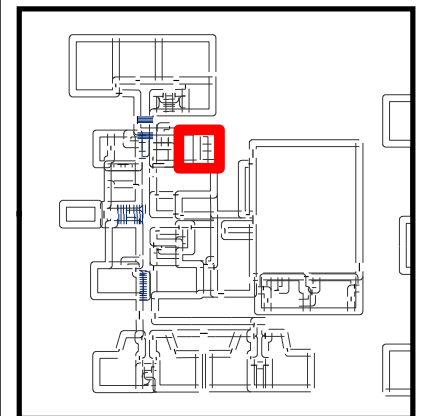

MAUL FOSTER ALONG I
p. 971 544 2139 | www.maulfooster.com

This product is for informational purposes and may not have been prepared for, or be suitable for legal, engineering, or surveying purposes. Users of this information should review or consult the primary data and information sources to ascertain the usability of the information.

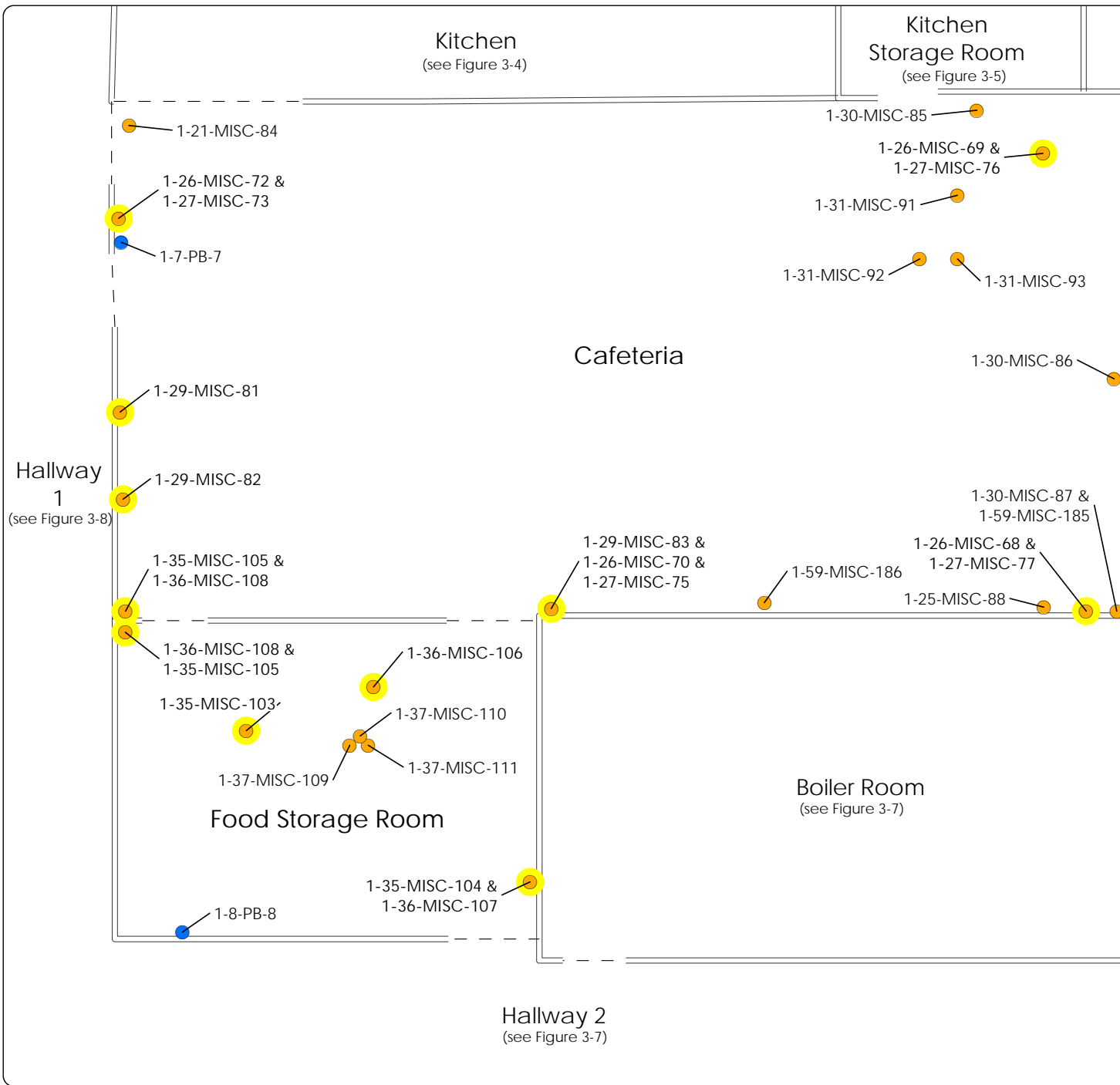

Figure 3-6
Functional Area 1:
Cafeteria and
Food Storage Room
Condon HBM Report

Legend

- Asbestos Sample Location
- Lead Sample Location
- Asbestos Detect

Building Footprint

- Door
- ==== Wall
- ==== Stair

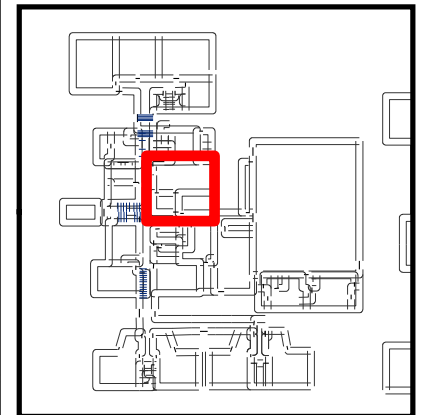
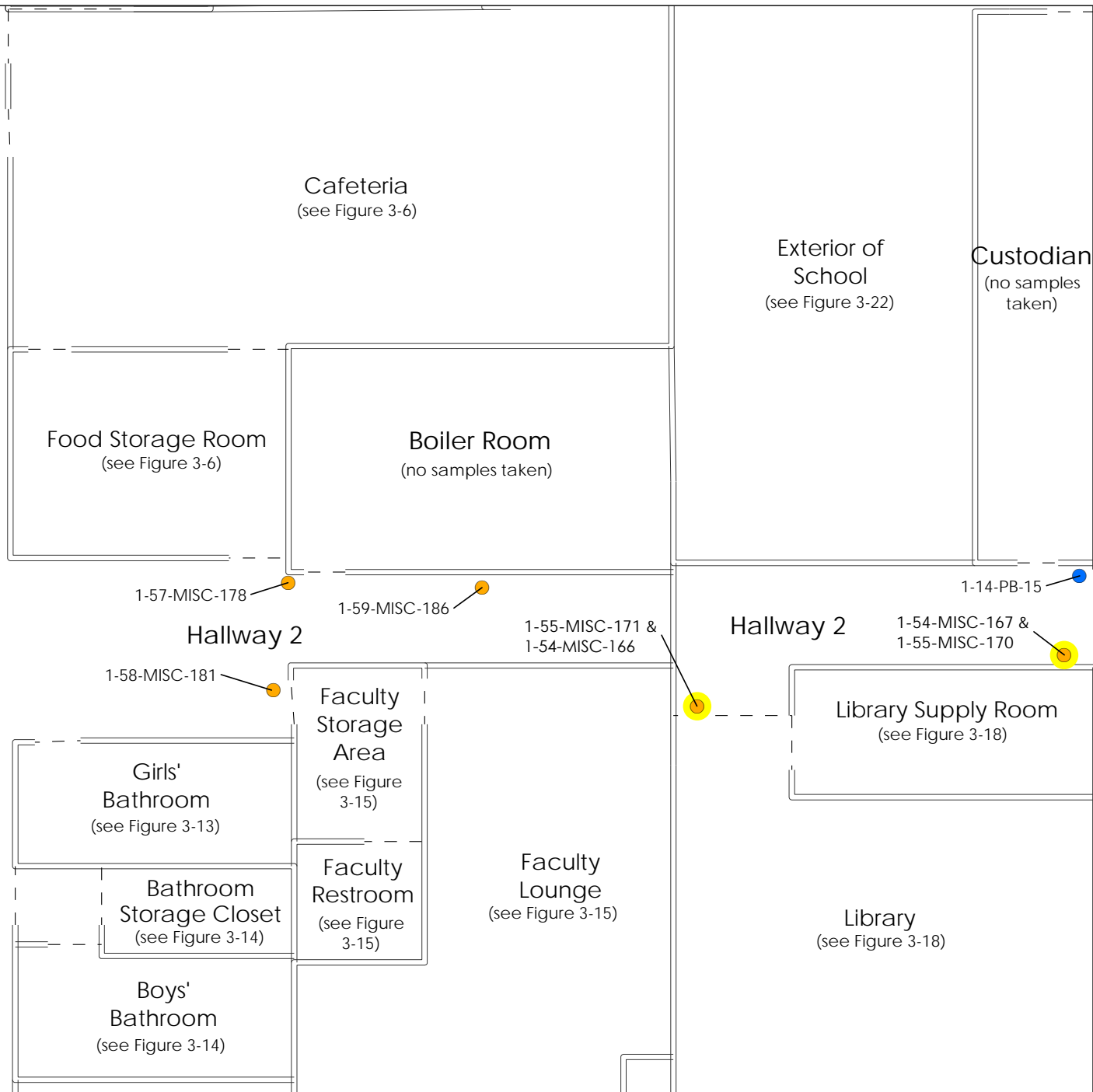

Figure 3-7
Functional Area 1:
Hallway 2
 Condon HBM Report



Legend

- Asbestos Sample Location
- Lead Sample Location
- Asbestos Detect

Building Footprint

- - - Door
- ===== Wall
- ===== Stair

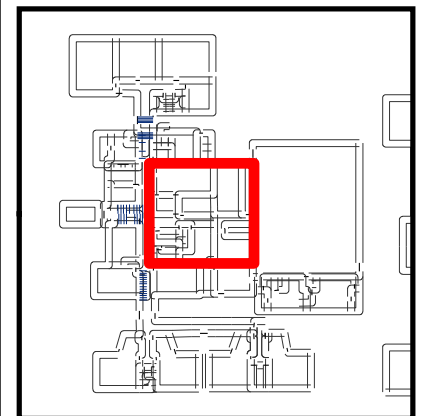

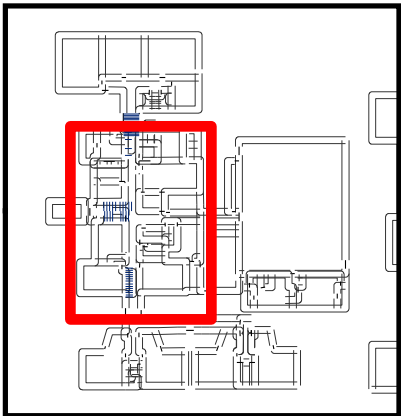

Legend

- Asbestos Sample Location
- Lead Sample Location
- Asbestos Detect

Building Footprint

- Door
- Wall
- Stair

Figure 3-8
Functional Area 1:
Hallway 1
Condon HBM Report



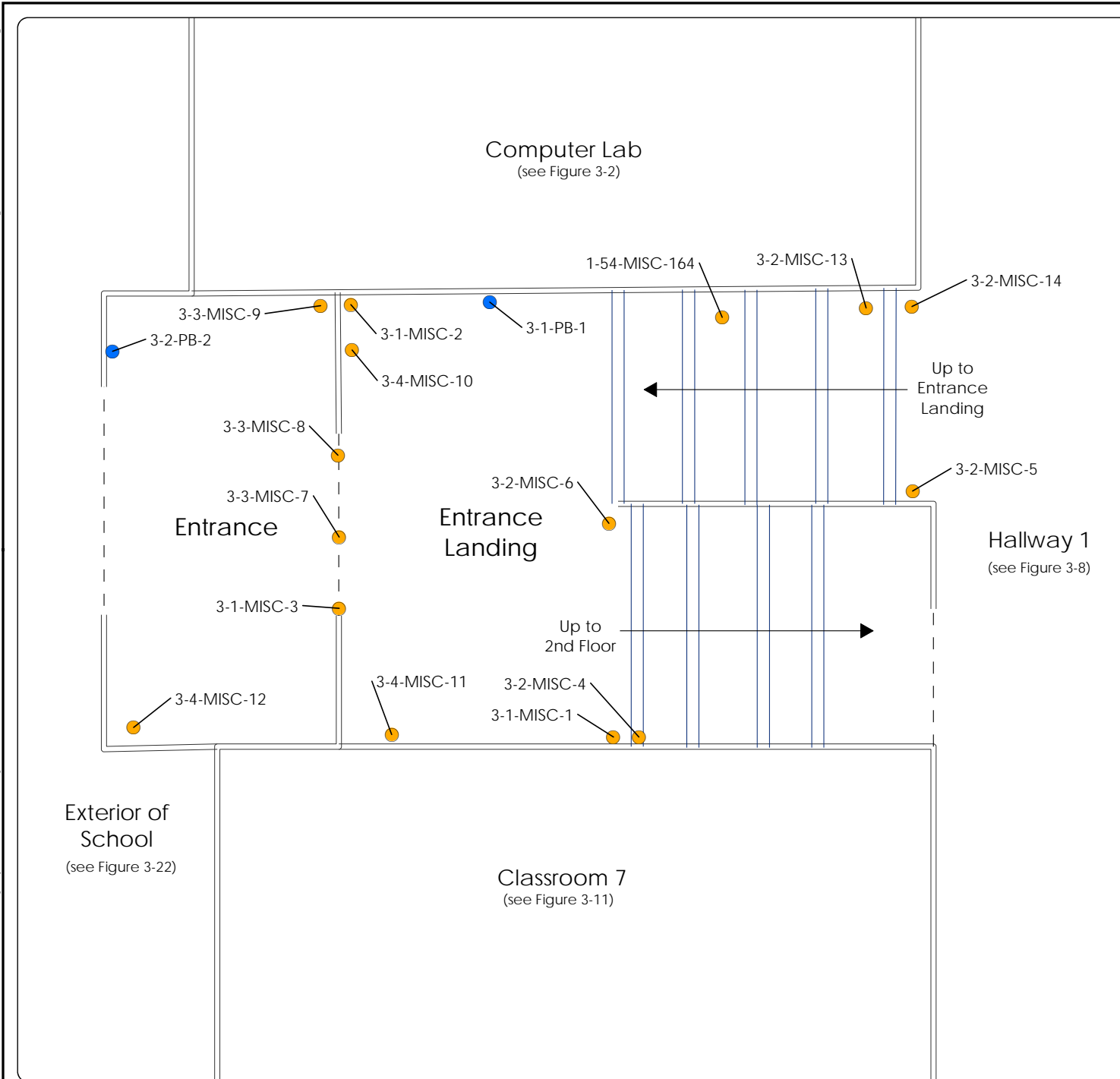

Figure 3-9
Functional Area 3:
Entrance &
Entrance Landing
 Condon HBM Report

Legend

- Asbestos Sample Location
- Lead Sample Location
- Asbestos Detect

Building Footprint

- - Door
- === Wall
- |||| Stair

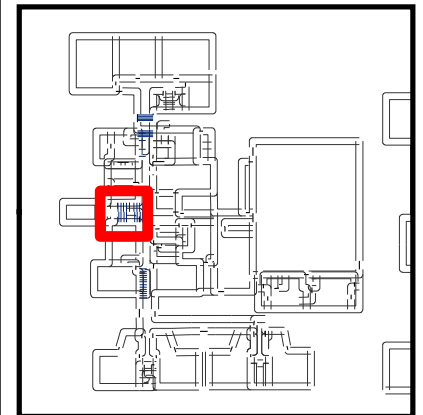
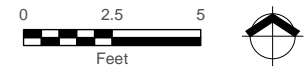



Figure 3-10
Functional Area 1:
Hallway Supply Closet
Condon HBM Report

Legend

- Asbestos Sample Location
- Lead Sample Location
- Asbestos Detect

Building Footprint

- Door
- ==== Wall
- Stair

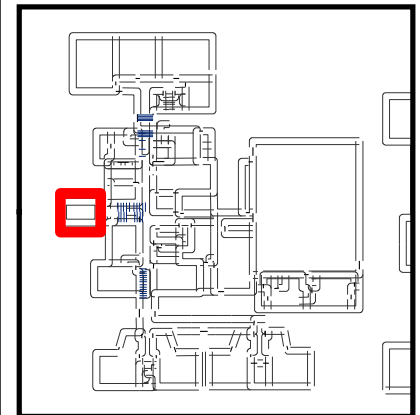

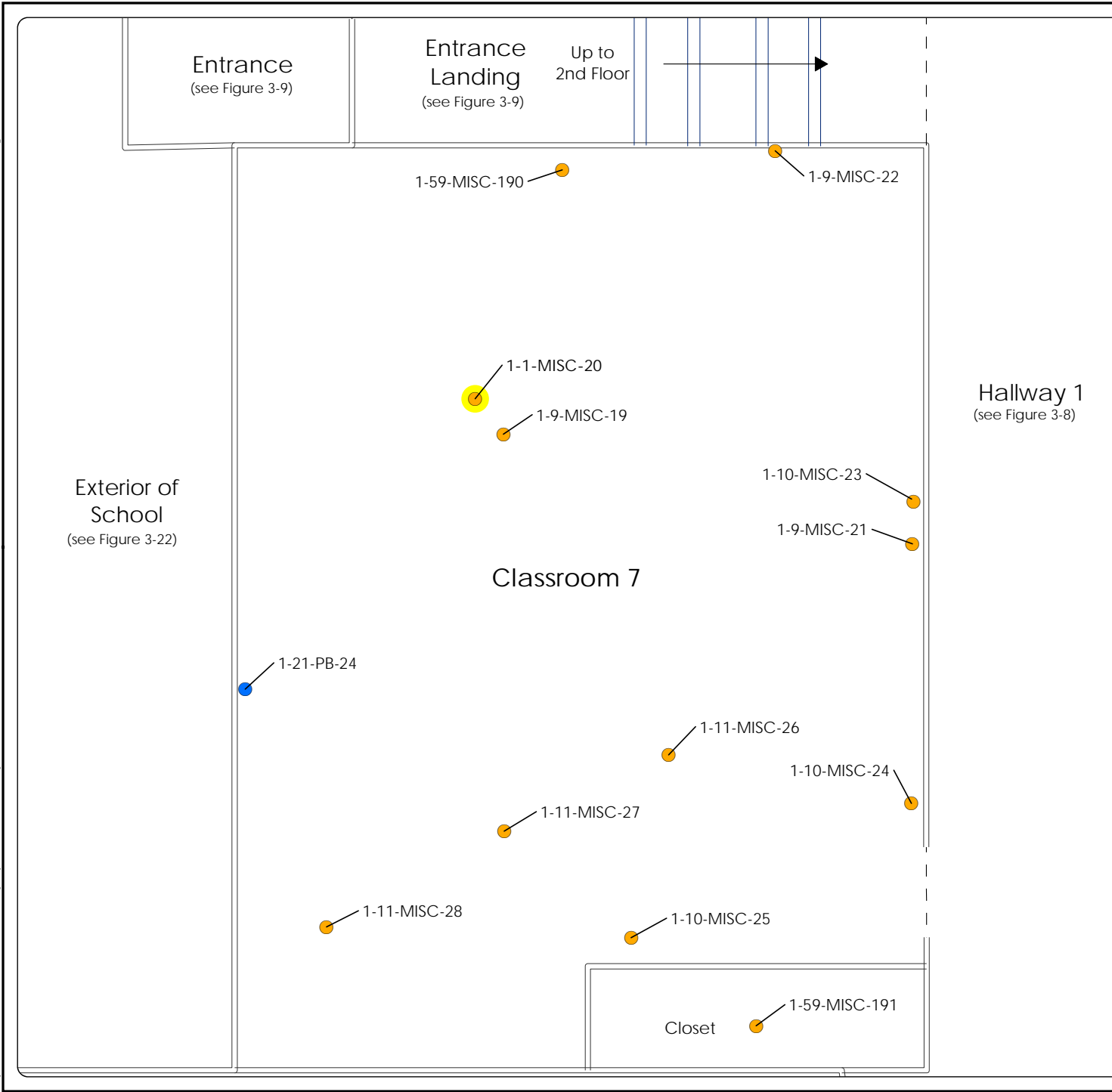

Figure 3-11
Functional Area 1:
Classroom 7
Condon HBM Report

Legend

- Asbestos Sample Location
- Lead Sample Location
- Asbestos Detect

Building Footprint

- Door
- Wall
- Stair

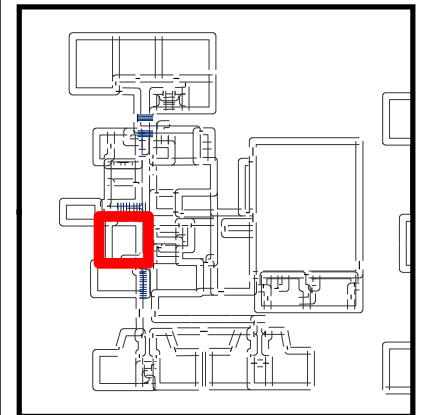
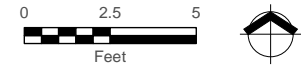

Exterior of School
(see Figure 3-22)

Classroom 7
(see Figure 3-11)

Closet

Hallway 1
(see Figure 3-8)

Classroom 9

1-23-PB-27

1-8-TSI-18

Radiator

Radiator

1-7-TSI-17

1-3-MISC-16
1-1-MISC-15

1-22-PB-25

1-1-MISC-14

1-13-PB-26

Up to
2nd Floor

Exterior of School
(see Figure 3-22)

Figure 3-12
Functional Area 1 & 3:
Classroom 9
Condon HBM Report

Legend

- Asbestos Sample Location
- Lead Sample Location
- Asbestos Detect

Building Footprint

- - Door
- ==== Wall
- ==== Stair

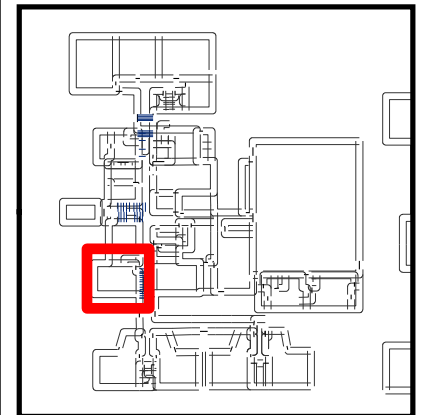

MAUL FOSTER ALONGI
p. 971 544 2139 | www.maulfooster.com

This product is for informational purposes and may not have been prepared for, or be suitable for legal, engineering, or surveying purposes. Users of this information should review or consult the primary data and information sources to ascertain the usability of the information.

Figure 3-13
Functional Area 1:
Girls' Bathroom
Condon HBM Report

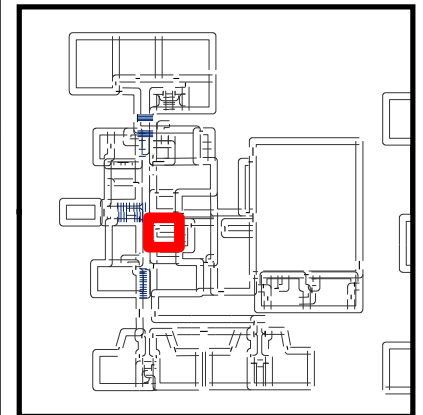
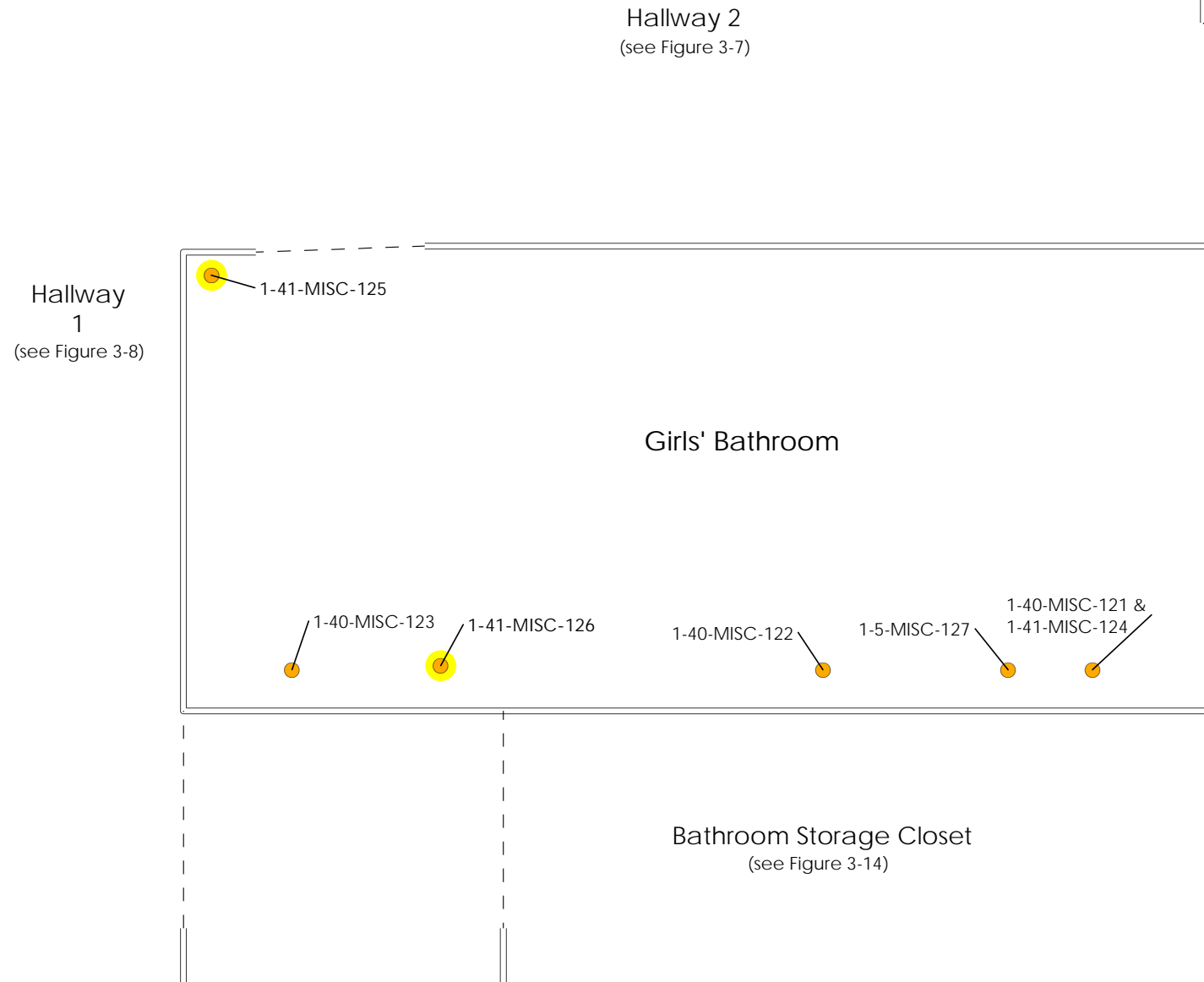

Hallway 1
(see Figure 3-8)

Girls' Bathroom
(see Figure 3-13)

Bathroom
Storage
Closet

Boys' Bathroom

Classroom 8
(see Figure 3-16)

1-18-PB-20
1-19-PB-21
1-43-MISC-138
1-20-PB-22

1-54-MISC-168

1-42-MISC-130 &
1-43-MISC-131

1-43-MISC-132

1-13-PB-23

1-44-MISC-134

1-44-MISC-135

1-44-MISC-136

1-45-MISC-137

1-42-MISC-128 &
1-43-MISC-133

Figure 3-14
Functional Area 1:
Boys' Bathroom and
Bathroom Storage
Condon HBM Report

Legend

- Asbestos Sample Location
- Lead Sample Location
- Asbestos Detect

Building Footprint

- Door
- ==== Wall
- ==== Stair

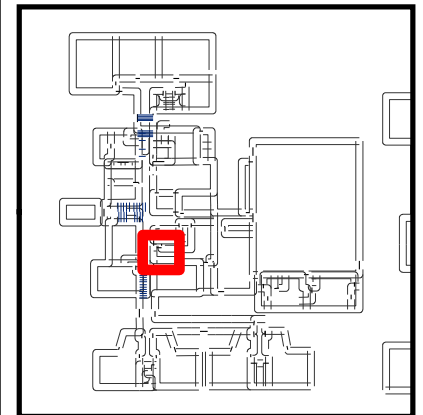
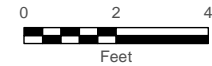

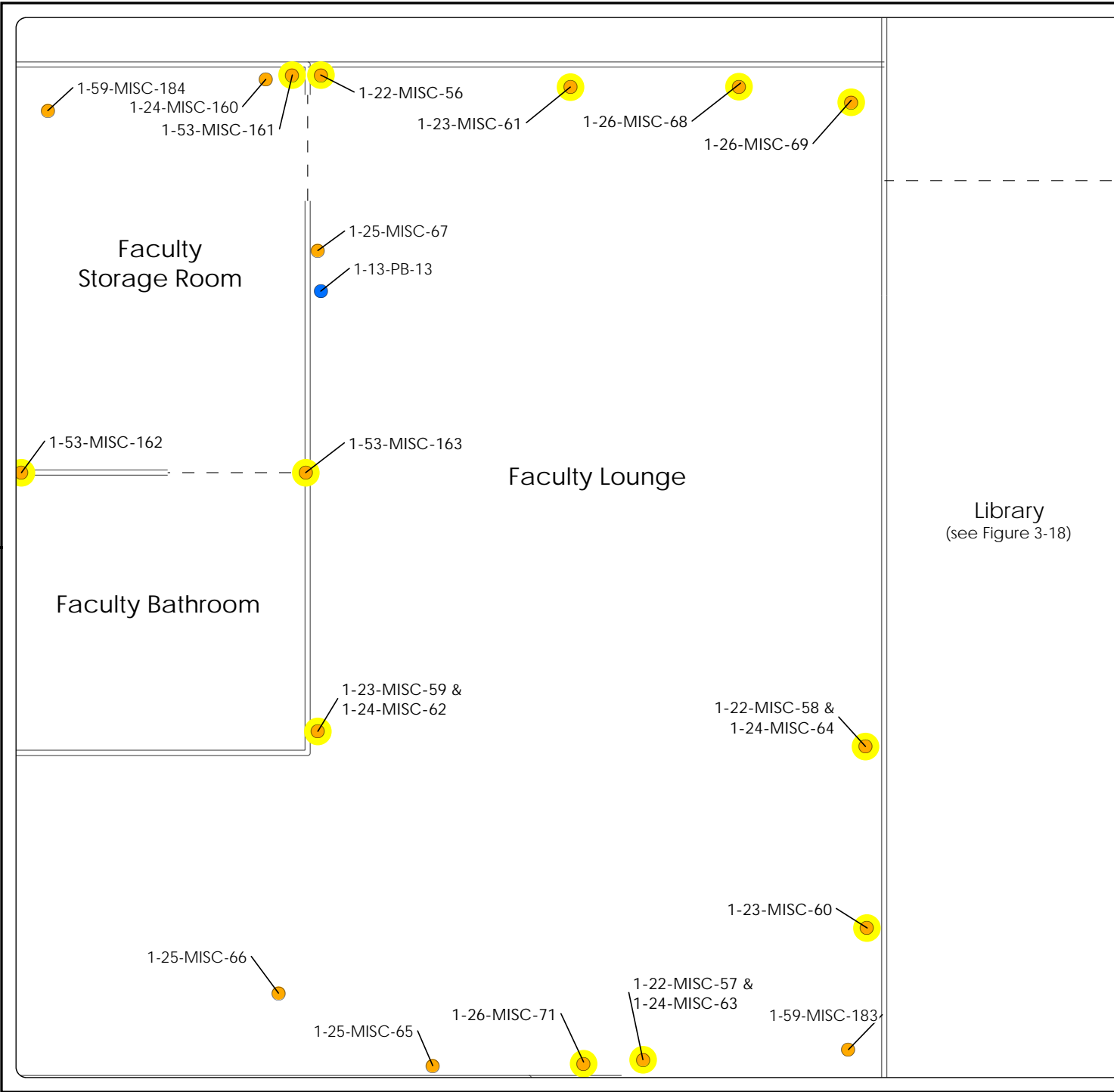

Figure 3-15
Functional Area 1:
Faculty Lounge, Storage
Room, & Bathroom
Condon HBM Report

Legend

- Asbestos Sample Location
- Lead Sample Location
- Asbestos Detect

Building Footprint

- - - Door
- ==== Wall
- ==== Stair

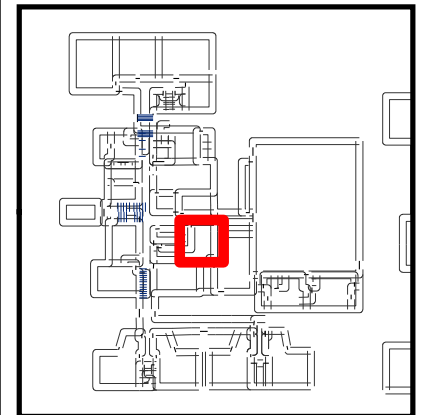
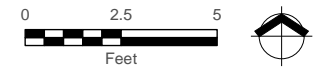

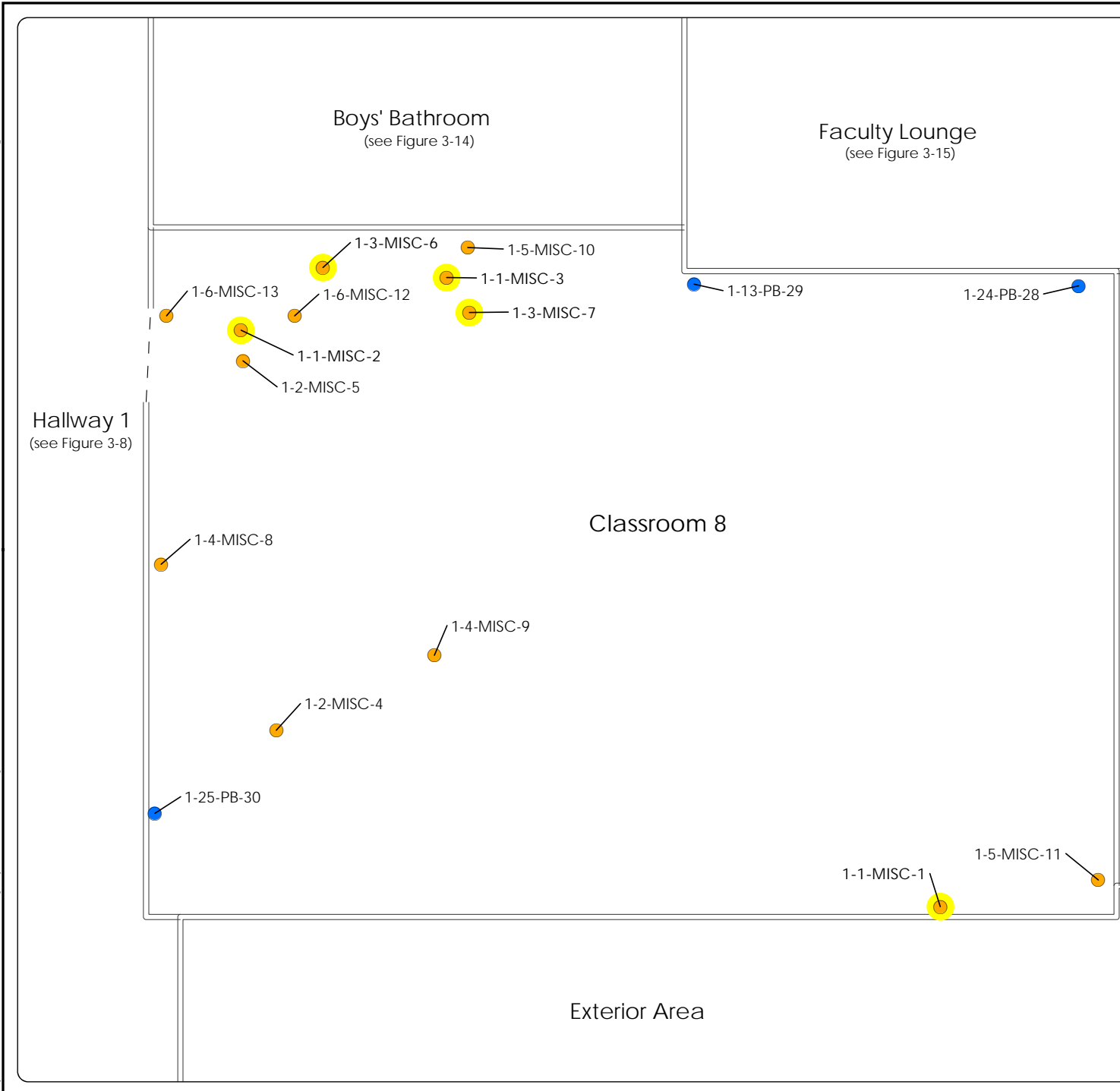

Figure 3-16
Functional Area 1:
Classroom 8
Condon HBM Report

Legend

- Asbestos Sample Location
- Lead Sample Location
- Asbestos Detect

Building Footprint

- Door
- Wall
- Stair

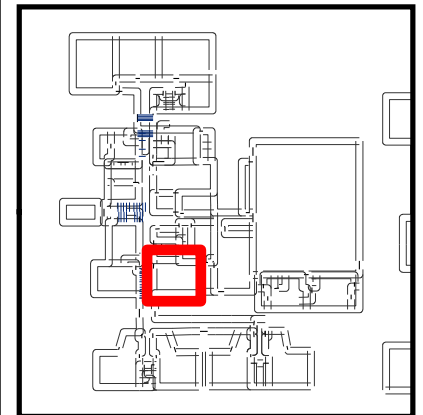

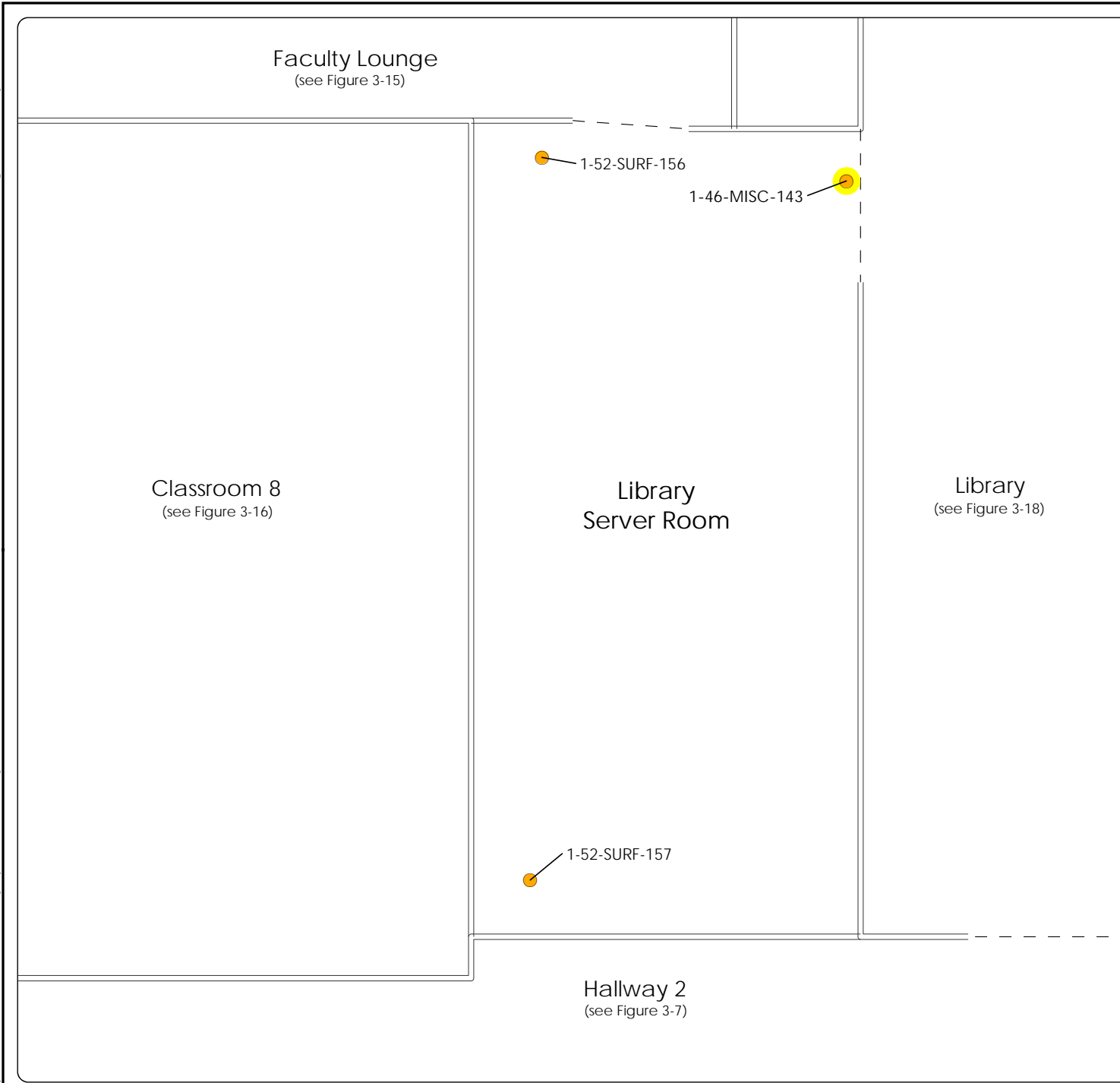

Figure 3-17
Functional Area 1:
Library Server Room
 Condon HBM Report

Legend

- Asbestos Sample Location
- Lead Sample Location
- Asbestos Detect

Building Footprint

- — Door
- ==== Wall
- ==== Stair

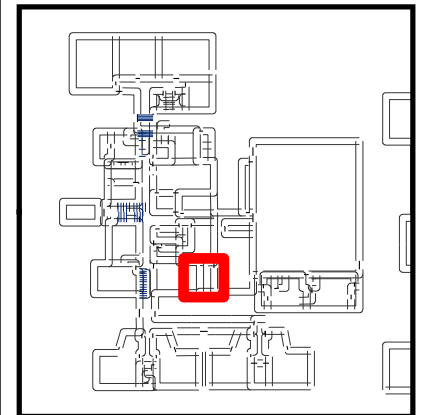

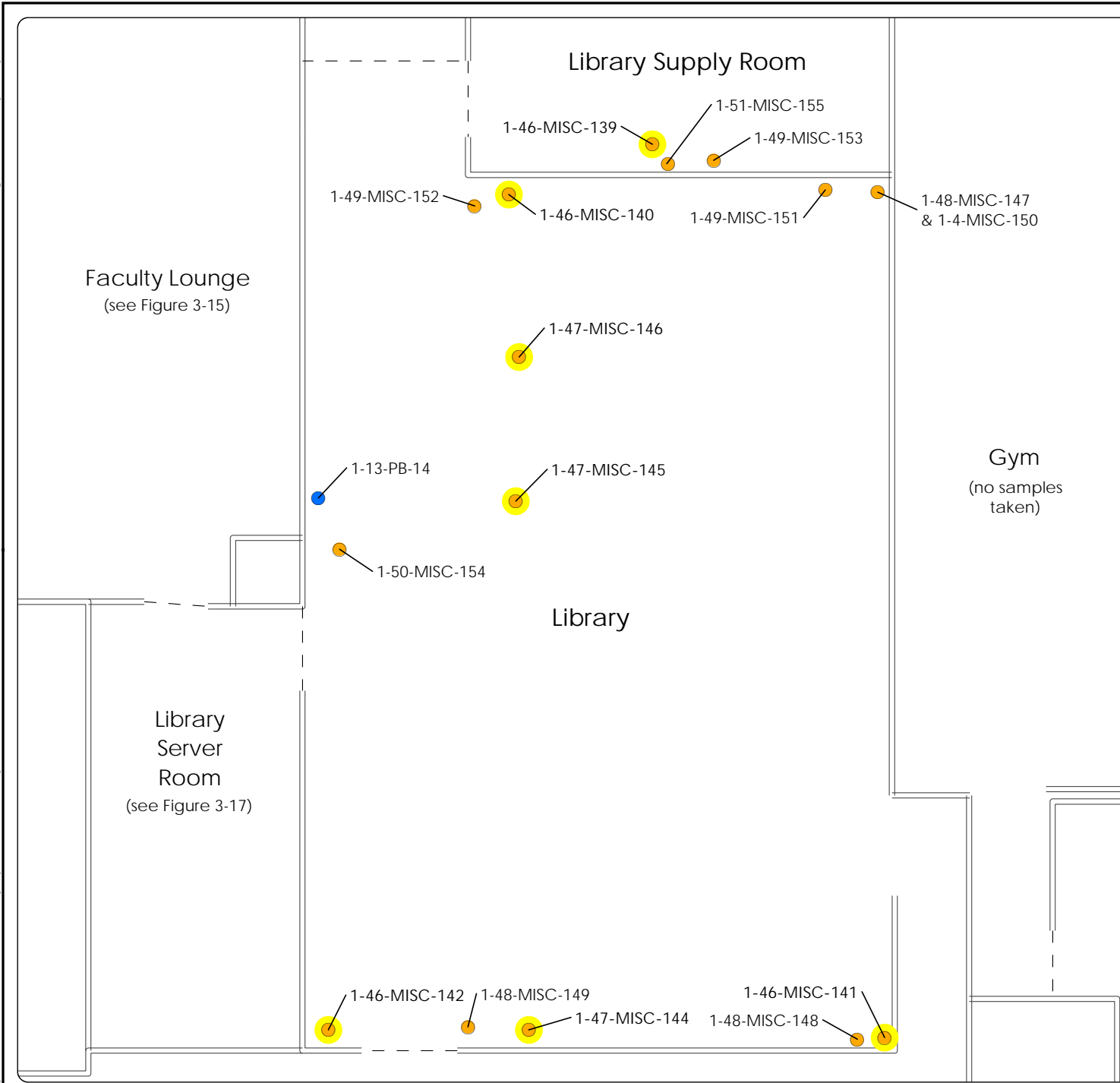

Figure 3-18
Functional Area 1:
Library & Library
Supply Room
Condon HBM Report

Legend

- Asbestos Sample Location
- Lead Sample Location
- Asbestos Detect

Building Footprint

- Door
- Wall
- Stair

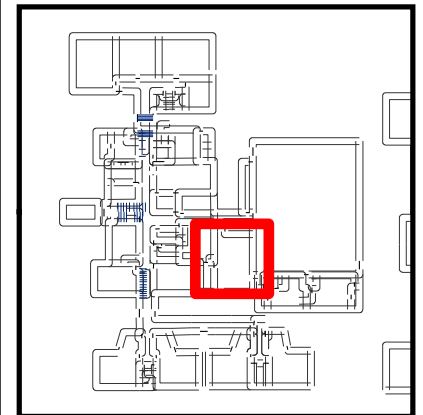

Gym
(no samples taken)

Gym
Bathroom
(see Figure 3-20)

Girls' Locker Room

1-16-PB-17

1-15-PB-16

Figure 3-19
Functional Area 1:
Girl's Locker Room
Condon HBM Report

Legend

- Asbestos Sample Location
- Lead Sample Location
- Asbestos Detect

Building Footprint

- Door
- Wall
- Stair

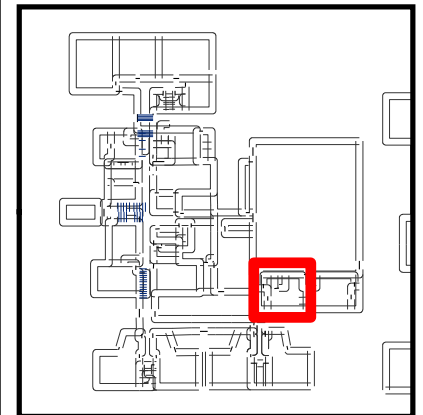

MAUL FOSTER ALONGI
p. 971 544 2139 | www.maulfooster.com

This product is for informational purposes and may not have been prepared for, or be suitable for legal, engineering, or surveying purposes. Users of this information should review or consult the primary data and information sources to ascertain the usability of the information.

Gym
(no samples taken)

Gym Bathroom

Girls' Locker Room
(see Figure 3-19)

Boys' Locker Room
(no samples taken)

1-15-PB-18

1-17-PB-19

1-42-MISC-159

Figure 3-20
Functional Area 1:
Gym Restroom
Condon HBM Report

Legend

- Asbestos Sample Location
- Lead Sample Location
- Asbestos Detect

Building Footprint

- Door
- Wall
- Stair

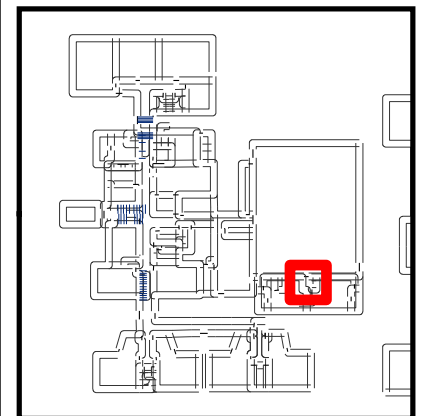
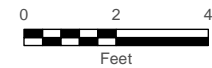

MAUL FOSTER ALONG I
p. 971 544 2139 | www.maulfooster.com

This product is for informational purposes and may not have been prepared for, or be suitable for legal, engineering, or surveying purposes. Users of this information should review or consult the primary data and information sources to ascertain the usability of the information.

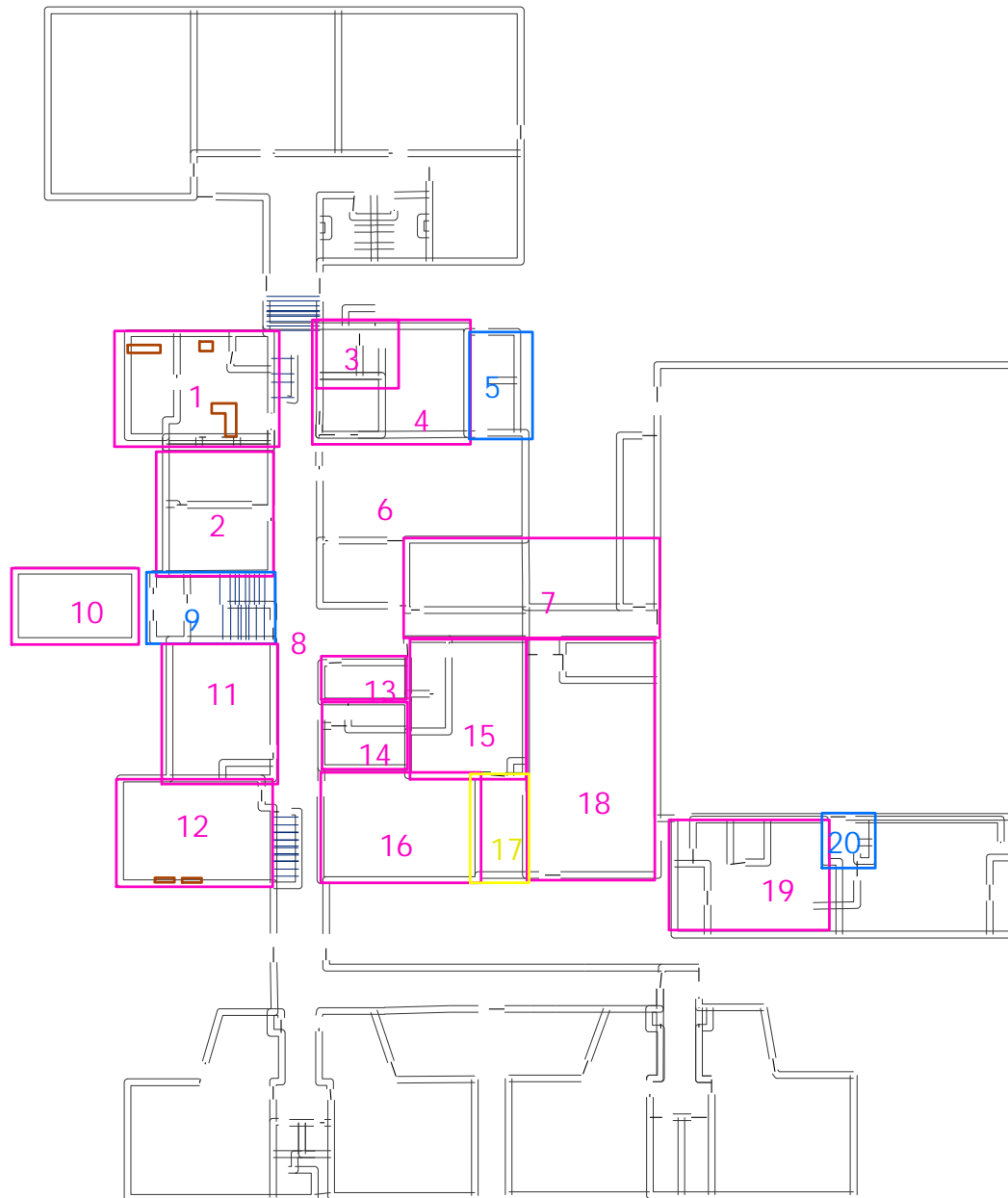
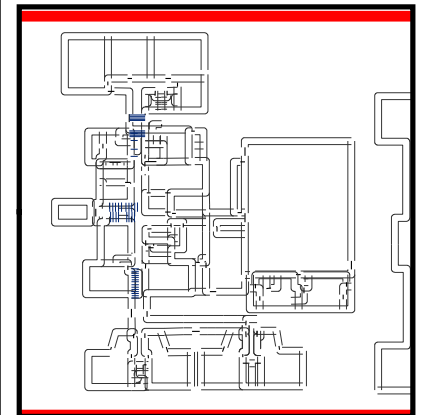
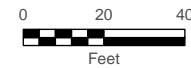

Figure 3-21
Functional Area 1:
Overview
Condon HBM Report

- Legend
- Building Footprint
- Door
 - Wall
 - Stair

NOTES:
Blue outline indicates no presence of asbestos.
Figure 3-9 is both functional areas 1 and 3.
Yellow outline indicates presence of asbestos



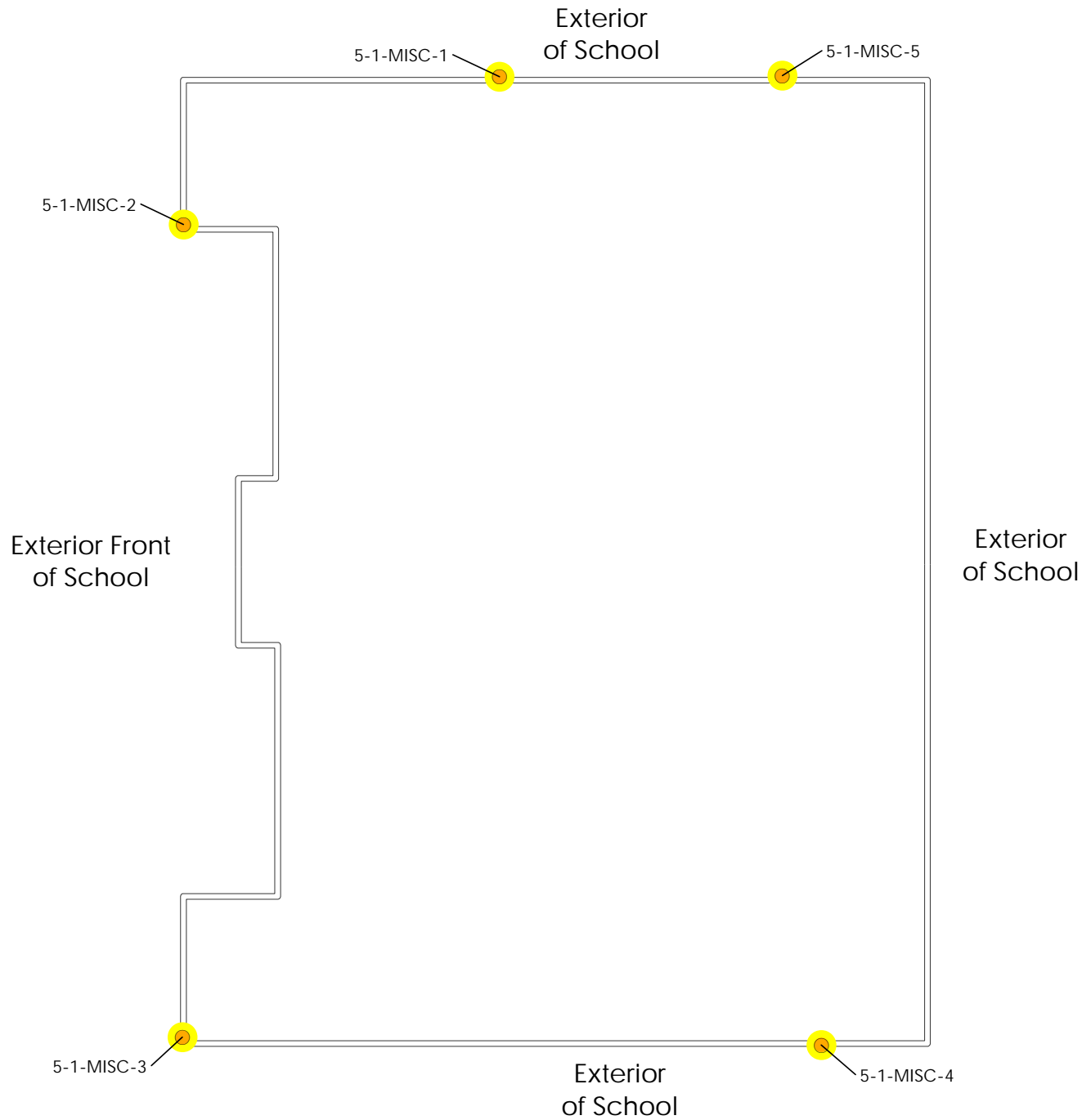

Figure 3-22
Functional Area 5:
Exterior of School
Condon HBM Report

Legend

- Asbestos Sample Location
- Lead Sample Location
- Asbestos Detect

Building Footprint

- — Door
- ==== Wall
- ===== Stair

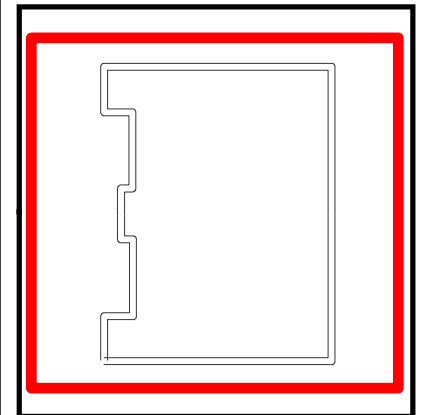
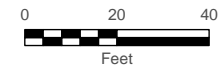

Classroom 20

Classroom 21
(see Figure 3-24)

Hallway 3
(see Figure 3-27)

4-16-MISC-55

Figure 3-23
Functional Area 4
North Wing:
Classroom 20
Condon HBM Report

Legend

- Asbestos Sample Location
- Lead Sample Location
- Asbestos Detect

Building Footprint

- — Door
- ==== Wall
- ==== Stair

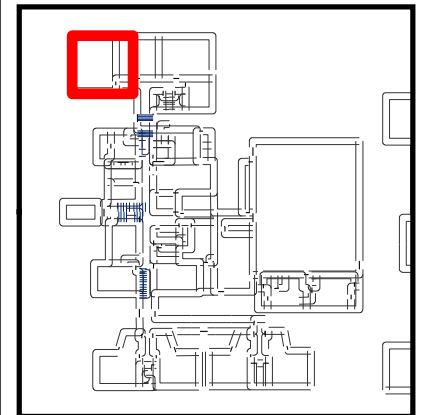
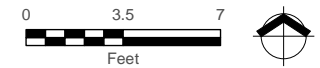

 MAUL FOSTER ALONGI
p. 971 544 2139 | www.maulfooster.com

This product is for informational purposes and may not have been prepared for, or be suitable for legal, engineering, or surveying purposes. Users of this information should review or consult the primary data and information sources to ascertain the usability of the information.

Classroom
20
(see Figure 3-23)

Classroom 21

4-16-MISC-53

4-16-MISC-54

Hallway
(see Figure 3-27)

Figure 3-24
Functional Area 4
North Wing:
Classroom 21
Condon HBM Report

Legend

- Asbestos Sample Location
- Lead Sample Location
- Asbestos Detect

Building Footprint

- — Door
- ==== Wall
- ==== Stair

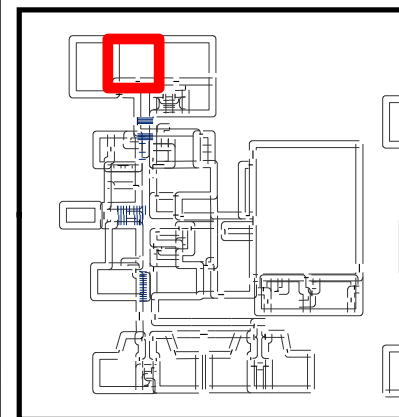

 MAUL FOSTER ALONGI
p. 971 544 2139 | www.maulfooster.com

This product is for informational purposes and may not have been prepared for, or be suitable for legal, engineering, or surveying purposes. Users of this information should review or consult the primary data and information sources to ascertain the usability of the information.

Classroom 22

4-12-MISC-64

4-16-MISC-56

Hallway 3
(see Figure 3-27)

Classroom 23
(see Figure 3-26)

Figure 3-25
Functional Area 4
North Wing:
Classroom 22
Condon HBM Report

Legend

- Asbestos Sample Location
- Lead Sample Location
- Asbestos Detect

Building Footprint

- - Door
- ==== Wall
- ==== Stair

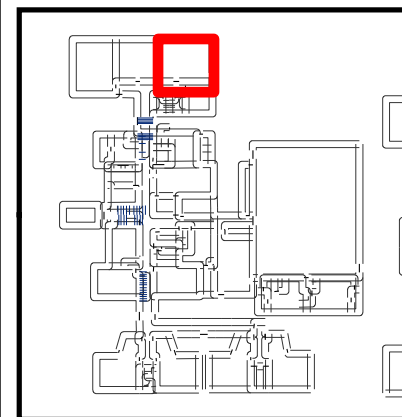

 MAUL FOSTER ALONGI
p. 971 544 2139 | www.maulfooster.com

This product is for informational purposes and may not have been prepared for, or be suitable for legal, engineering, or surveying purposes. Users of this information should review or consult the primary data and information sources to ascertain the usability of the information.

Classroom 22
(see Figure 3-25)

Hallway 3
(see Figure 3-27)

Boys'
Bathroom
(no samples
taken)

Classroom 23

4-16-MISC-57

Figure 3-26
Functional Area 4
North Wing:
Classroom 23
Condon HBM Report

Legend

- Asbestos Sample Location
- Lead Sample Location
- Asbestos Detect

Building Footprint

- - Door
- ==== Wall
- ==== Stair

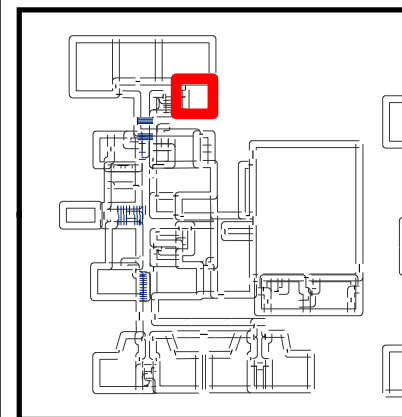

MAUL FOSTER ALONGI
p. 971 544 2139 | www.maulfooster.com

This product is for informational purposes and may not have been prepared for, or be suitable for legal, engineering, or surveying purposes. Users of this information should review or consult the primary data and information sources to ascertain the usability of the information.

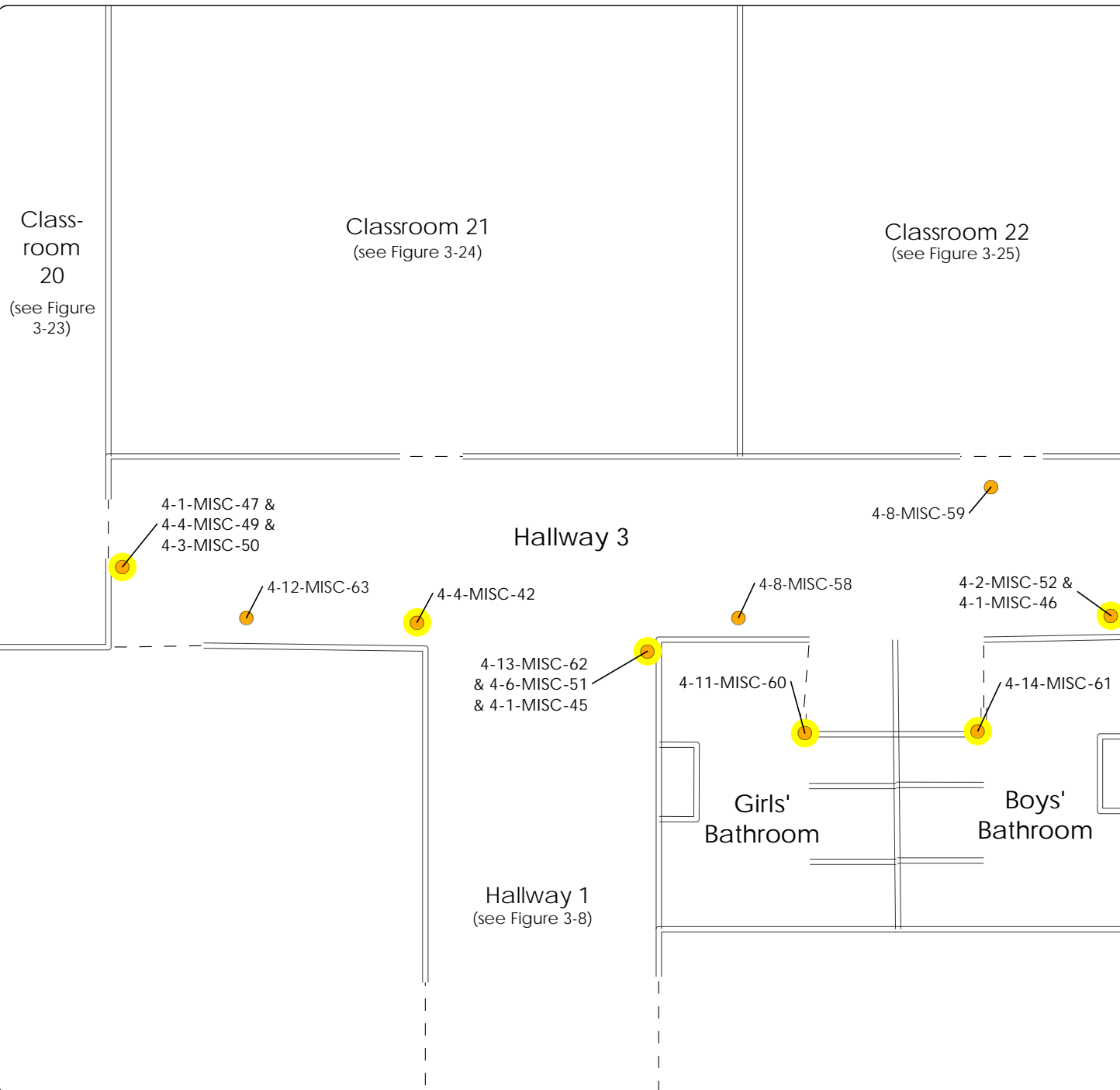

Figure 3-27
Functional Area 4
North Wing:
Hallway 3 and Boys'
and Girls' Bathrooms
Condon HBM Report

Legend

- Asbestos Sample Location
- Lead Sample Location
- Asbestos Detect

Building Footprint

- — Door
- ==== Wall
- ==== Stair

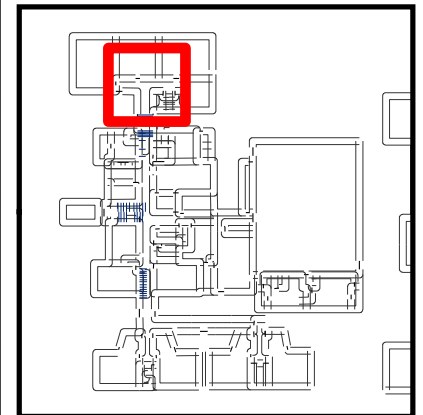

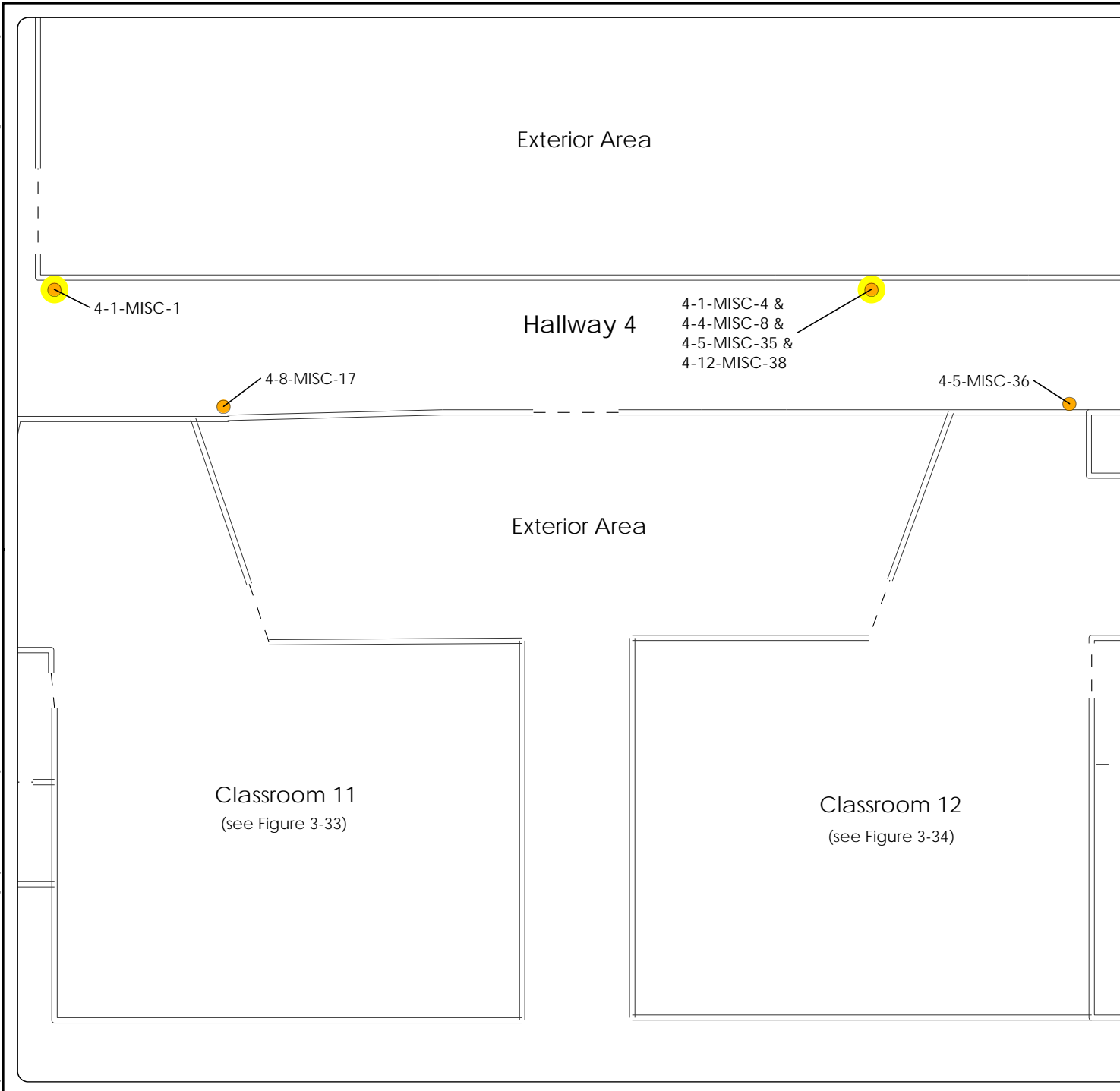

Figure 3-28
Functional Area 4
South Wing:
Hallway 4
Condon HBM Report

Legend

- Asbestos Sample Location
- Lead Sample Location
- Asbestos Detect

Building Footprint

- - Door
- Wall
- Stair

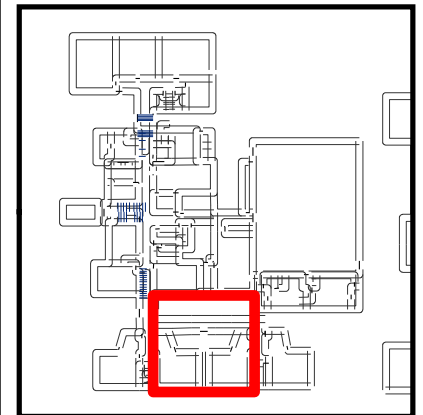
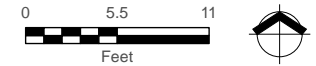

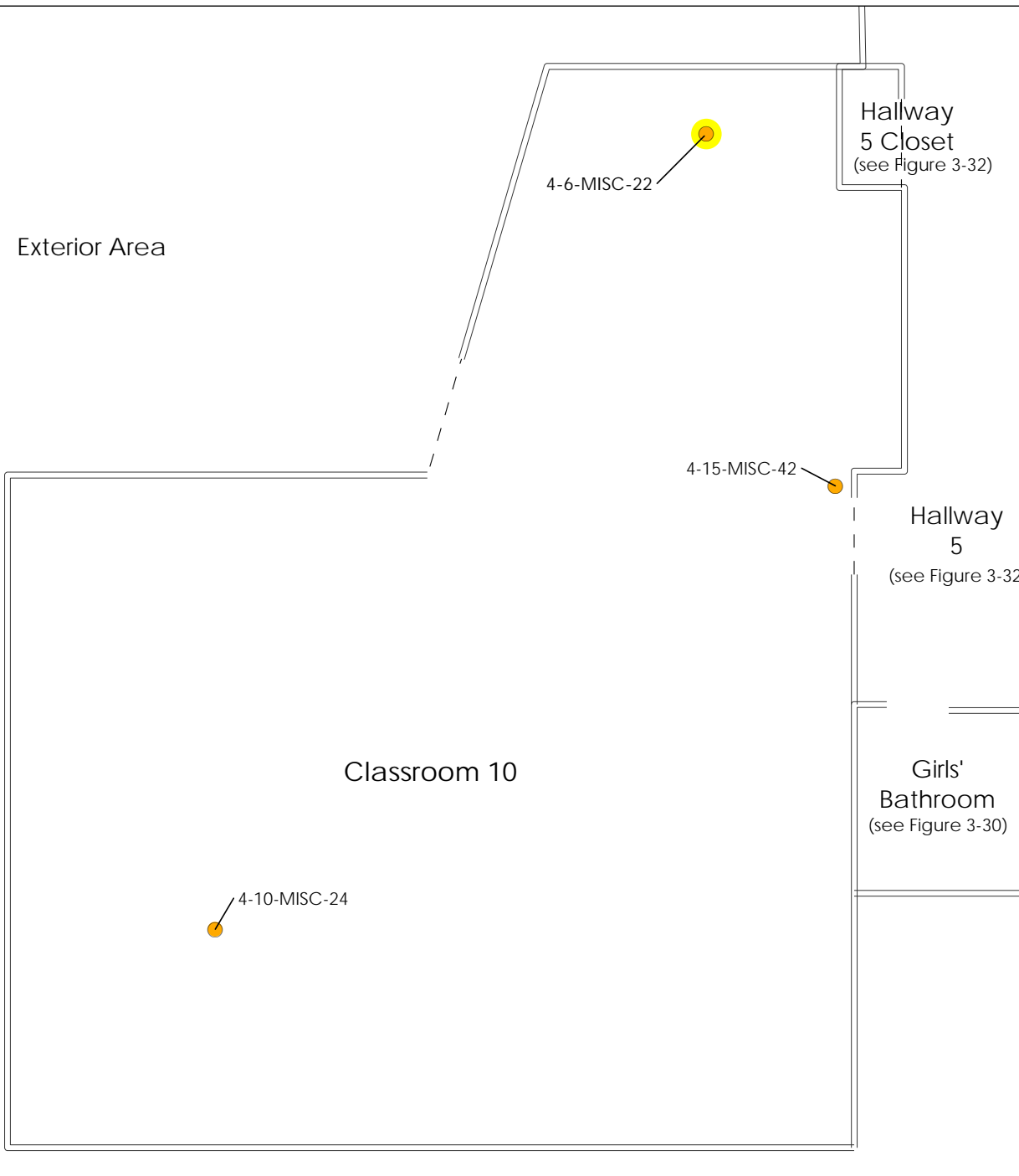

Figure 3-29
Functional Area 4
South Wing:
Classroom 10
Condon HBM Report

Legend

- Orange dot: Asbestos Sample Location
- Blue dot: Lead Sample Location
- Yellow dot: Asbestos Detect

Building Footprint

- Door
- == Wall
- == Stair

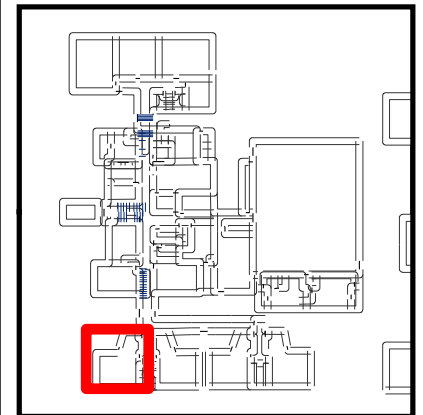
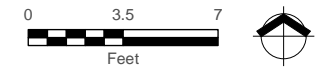

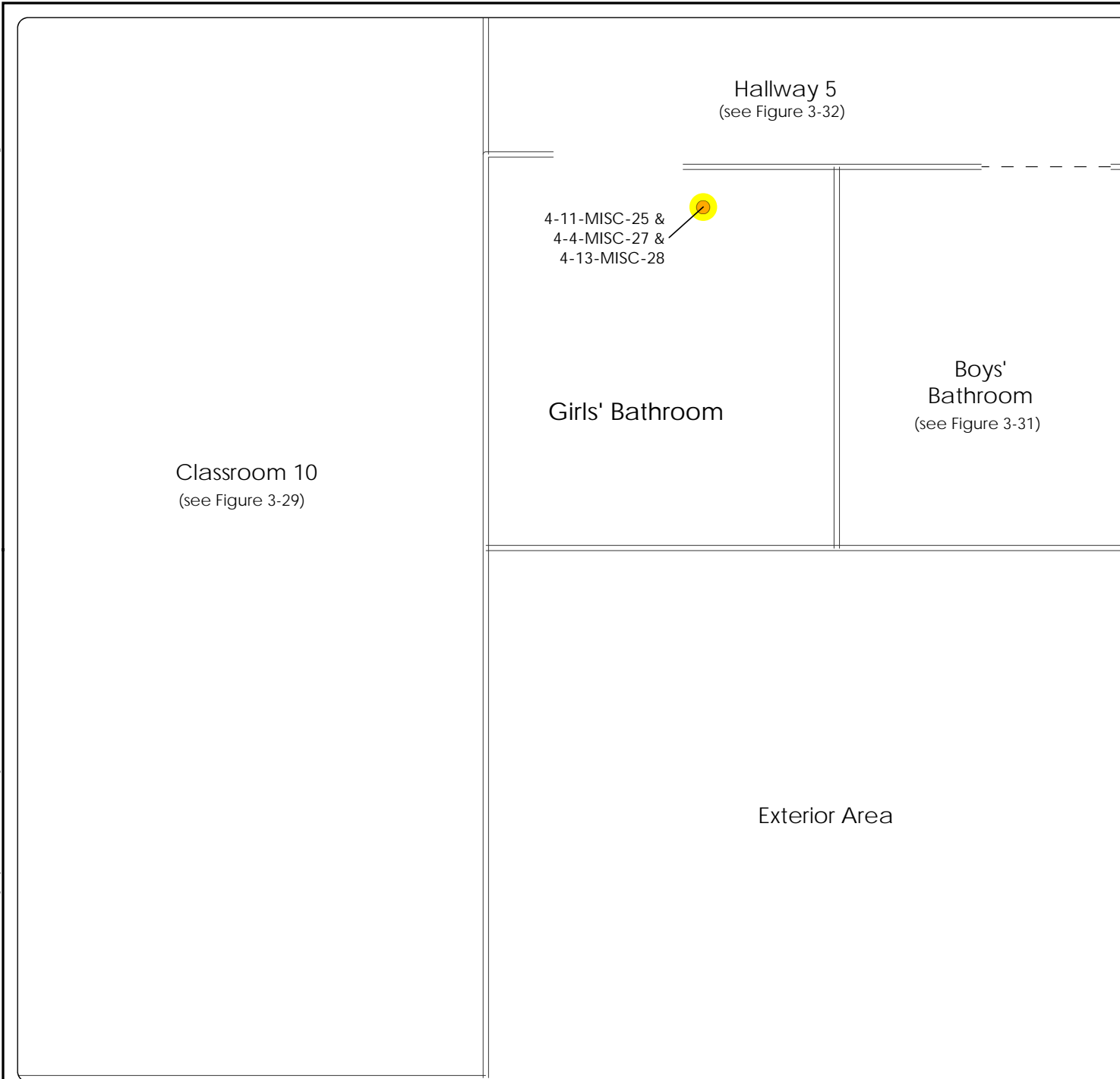

Figure 3-30
Functional Area 4
South Wing:
Southwest Girls' Bathroom
Condon HBM Report

Legend

- Asbestos Sample Location
- Lead Sample Location
- Asbestos Detect

Building Footprint

- - Door
- ==== Wall
- ==== Stair

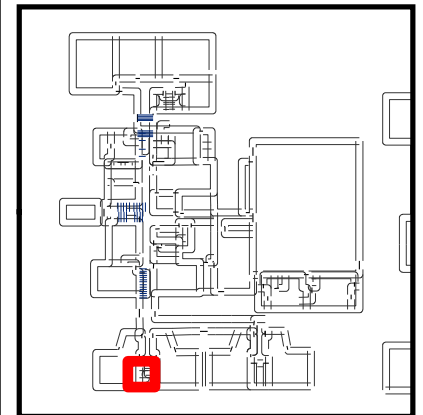
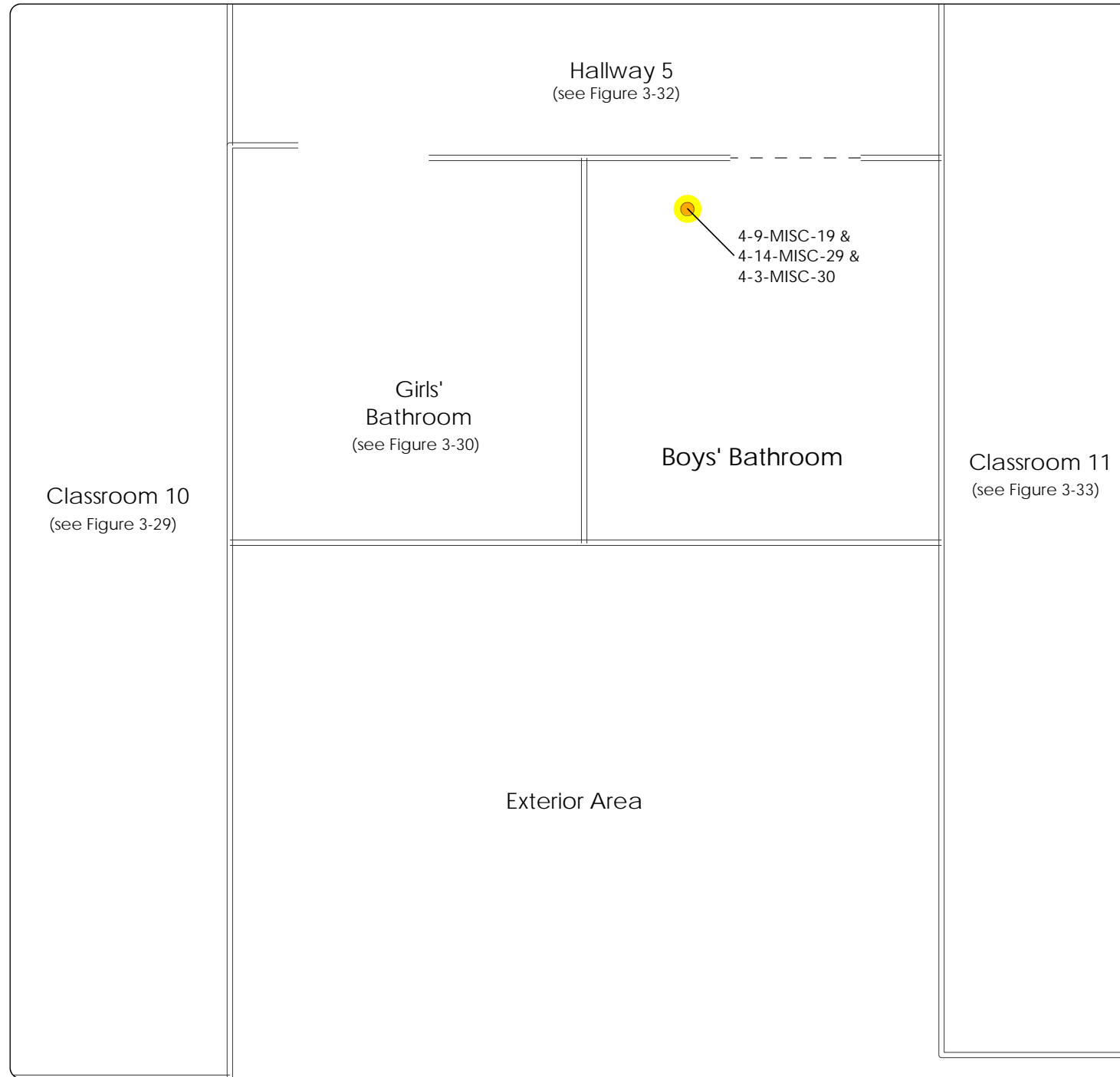
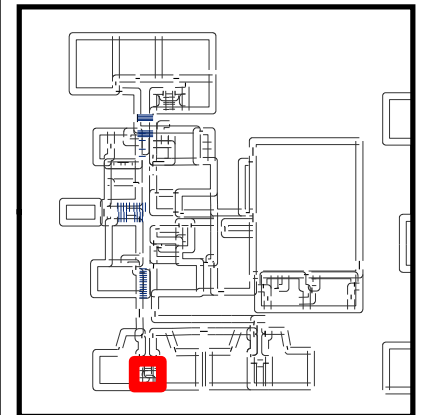
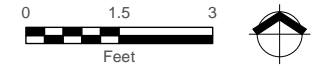

Figure 3-31
Functional Area 4
South Wing:
Southwest Boys' Bathroom
Condon HBM Report

- Legend
- Asbestos Sample Location
 - Lead Sample Location
 - Asbestos Detect

Building Footprint

- Door
- === Wall
- Stair



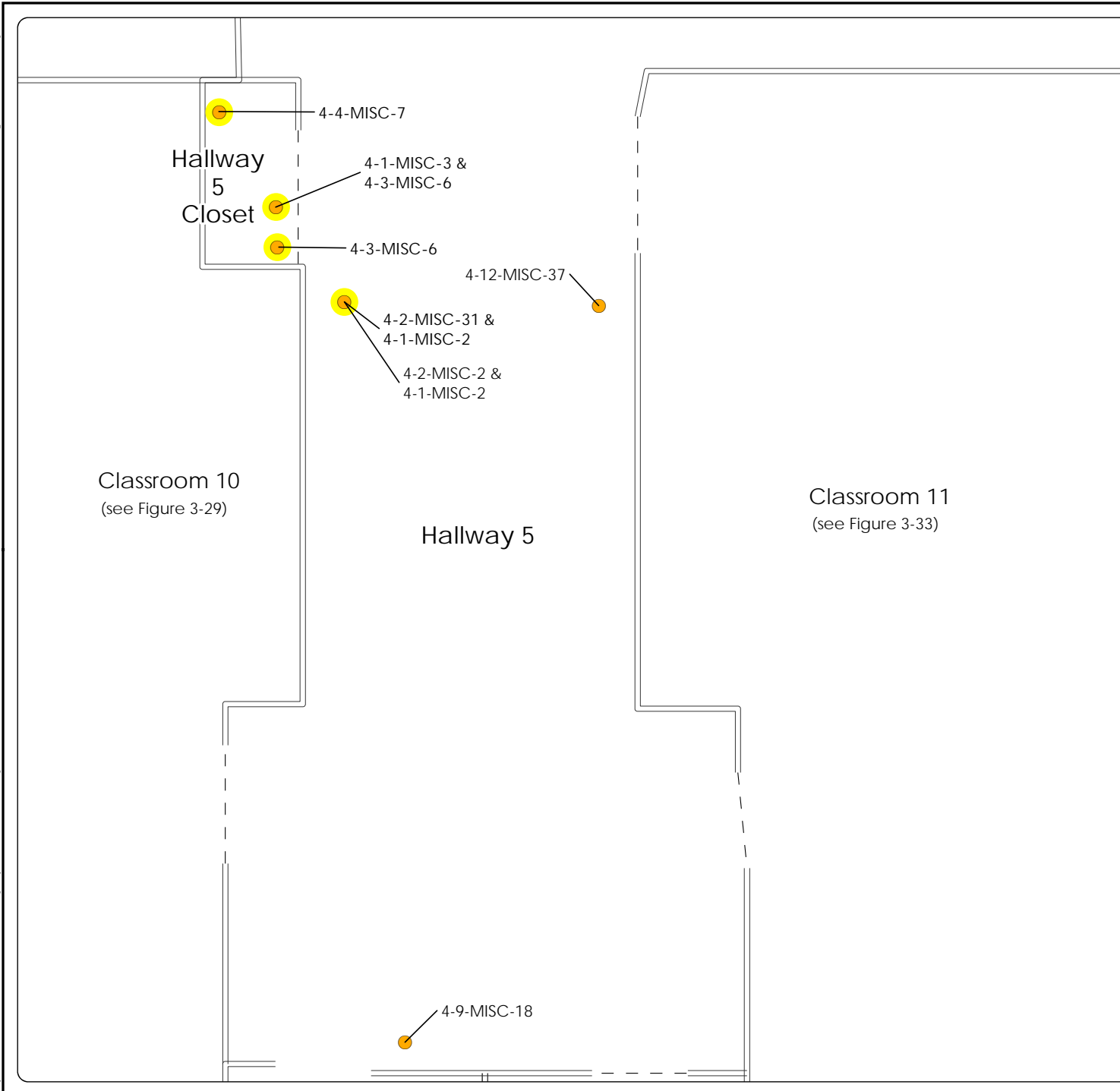

Figure 3-32
South Wing:
Hallway 5 and
Hallway 5 Closet
Condon HBM Report

Legend

- Asbestos Sample Location
- Lead Sample Location
- Asbestos Detect

Building Footprint

- — Door
- ==== Wall
- ==== Stair

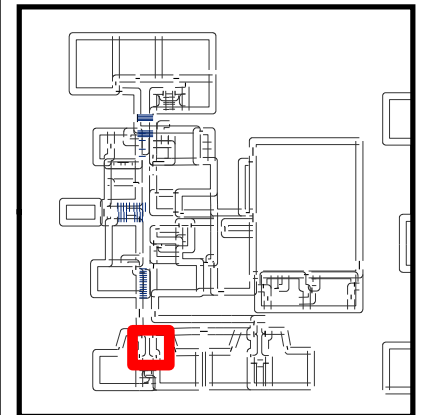

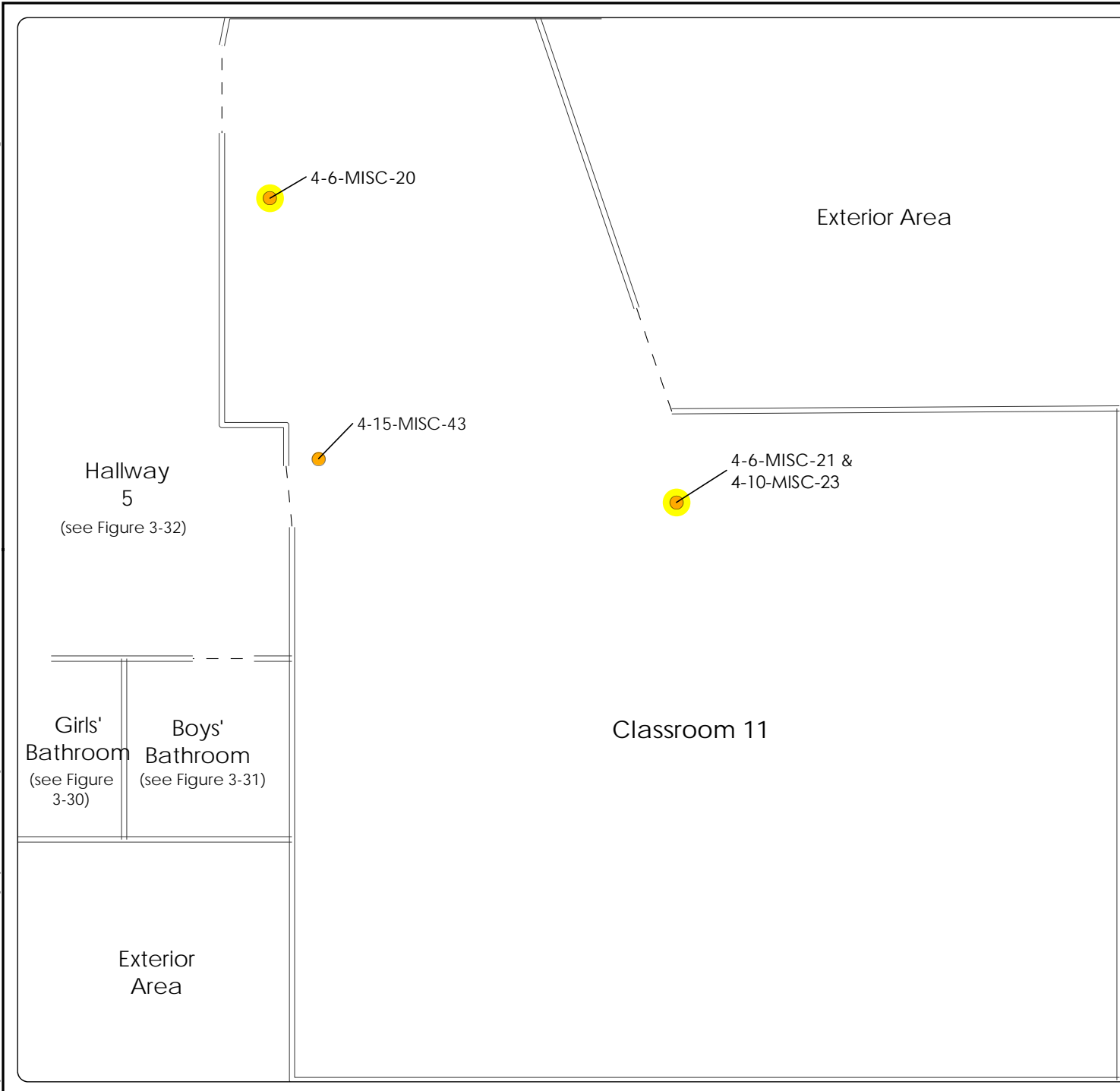

Figure 3-33
Functional Area 4
South Wing:
Classroom 11
Condon HBM Report

Legend

- Asbestos Sample Location
- Lead Sample Location
- Asbestos Detect

Building Footprint

- - Door
- ==== Wall
- ==== Stair

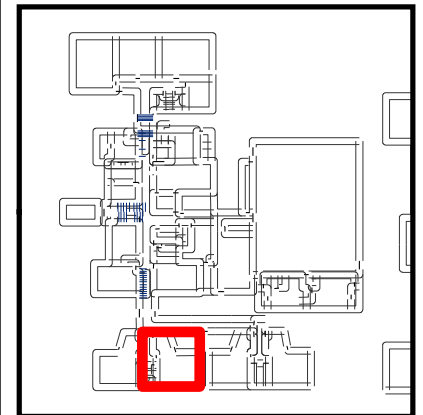

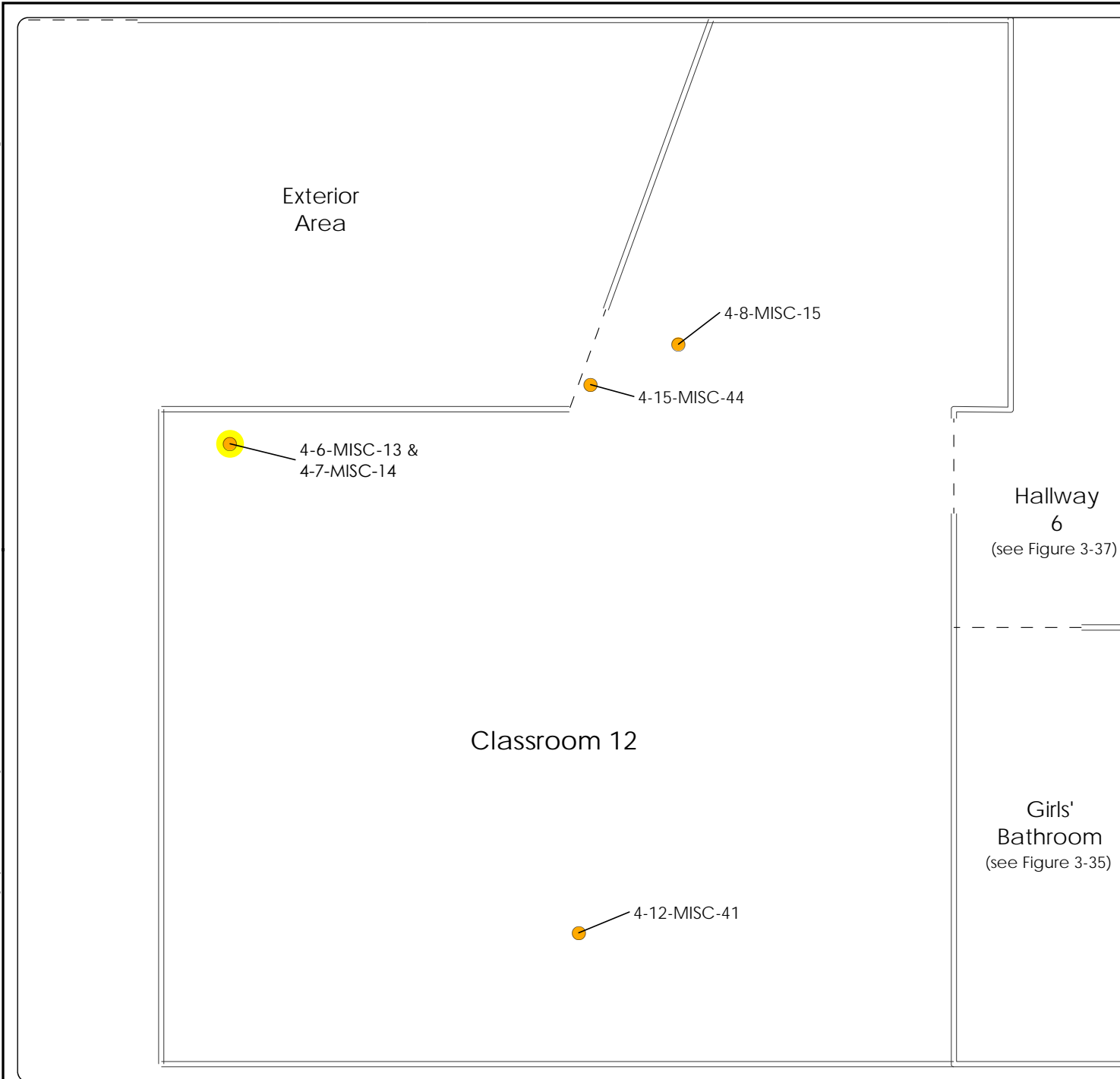

Figure 3-34
Functional Area 4
South Wing:
Classroom 12
Condon HBM Report

Legend

- Asbestos Sample Location
- Lead Sample Location
- Asbestos Detect

Building Footprint

- - Door
- ==== Wall
- ==== Stair

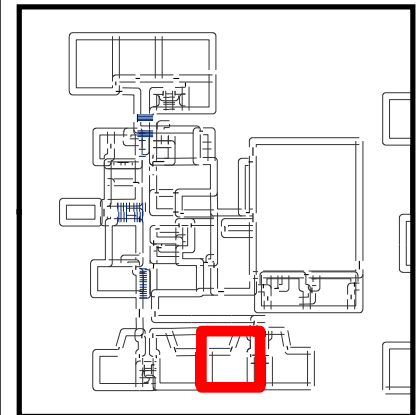
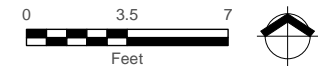



Classroom 12
(see Figure 3-34)

4-11-MISC-26 &
4-4-MISC-32 &
4-13-MISC-33



Girls'
Bathroom

Figure 3-35
Functional Area 4
South Wing:
Southeast Girls' Bathroom
Condon HBM Report

Legend

-  Asbestos Sample Location
-  Lead Sample Location
-  Asbestos Detect

Building Footprint

-  Door
-  Wall
-  Stair

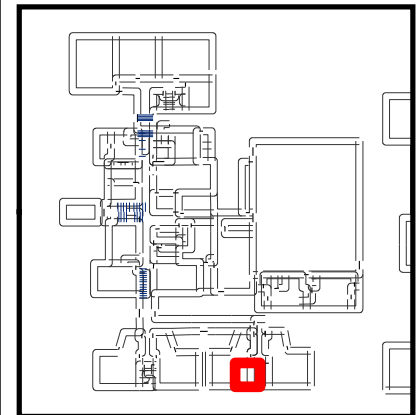
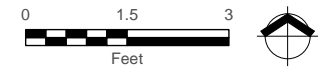

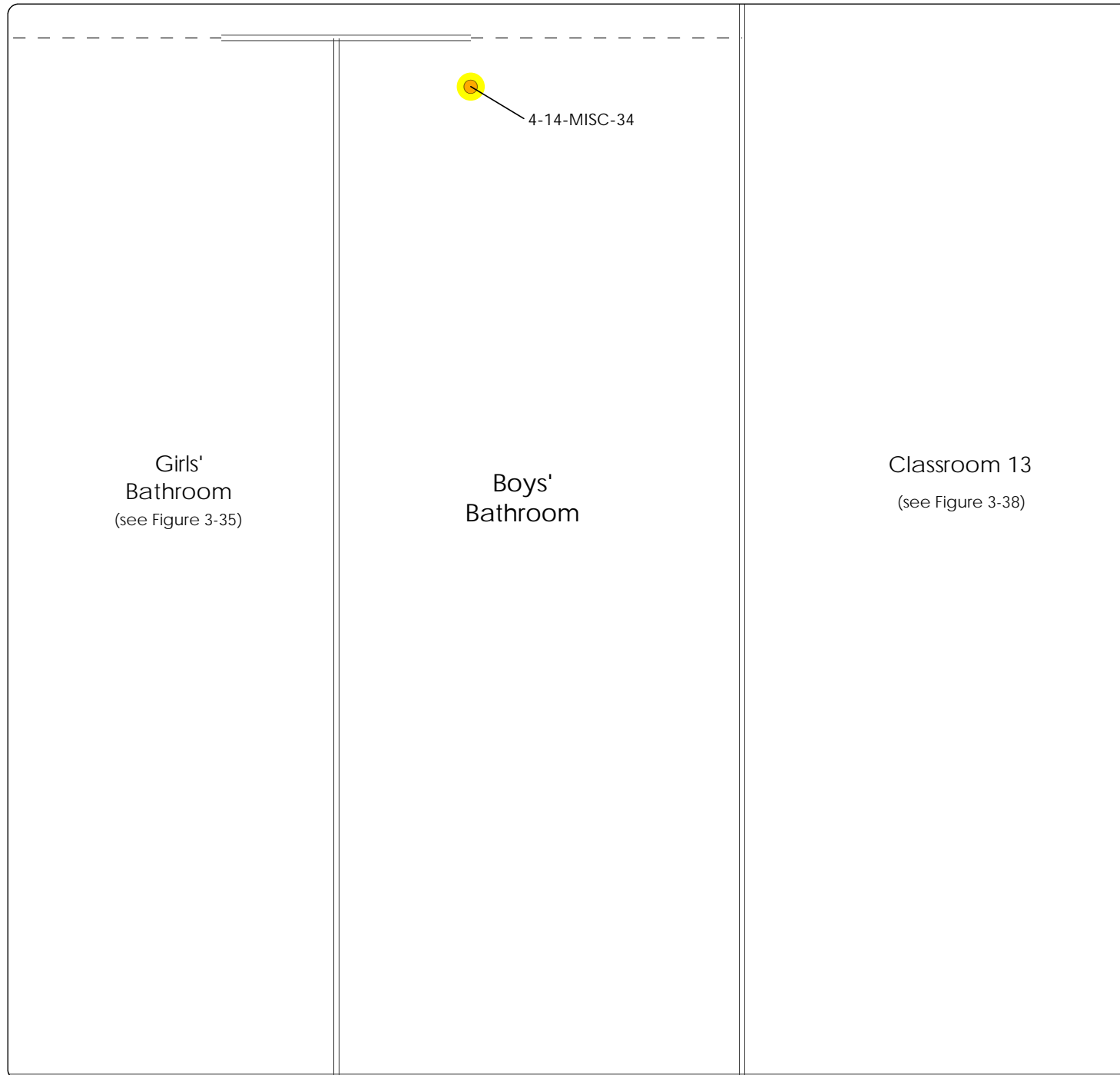

Figure 3-36
Functional Area 4
South Wing:
Southeast Boys' Bathroom
Condon HBM Report

Legend

- Asbestos Sample Location
- Lead Sample Location
- Asbestos Detect

Building Footprint

- - Door
- ==== Wall
- ==== Stair

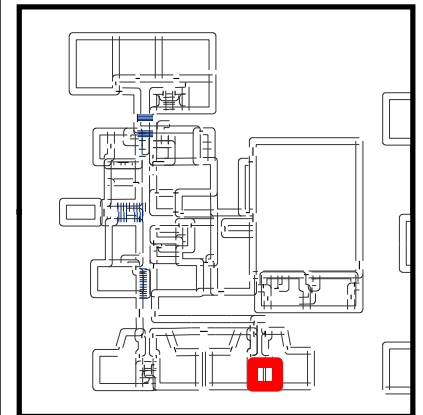

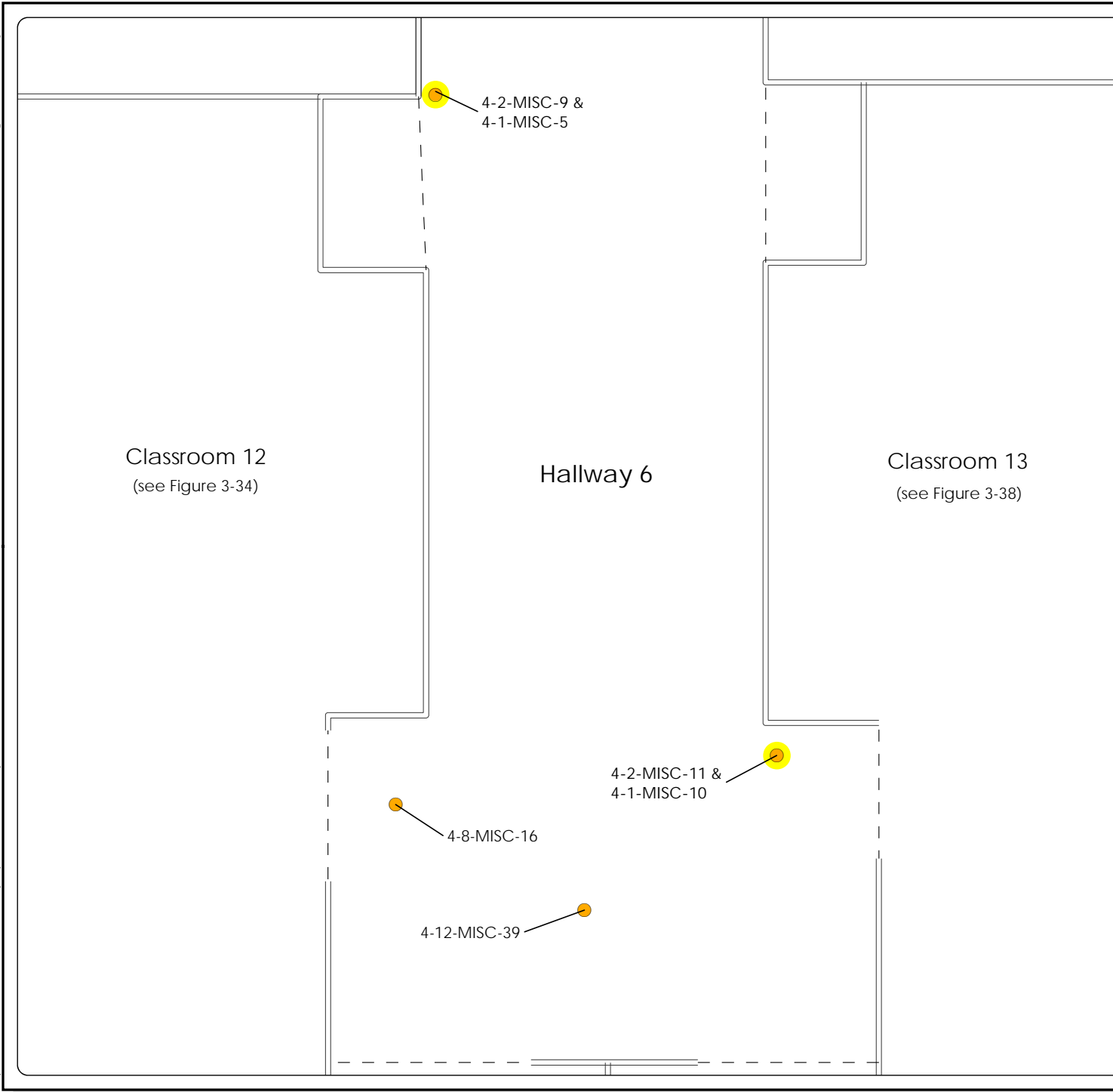

Figure 3-37
Functional Area 4
South Wing:
Hallway 6
Condon HBM Report

Legend

- Asbestos Sample Location
- Lead Sample Location
- Asbestos Detect

Building Footprint

- Door
- Wall
- Stair

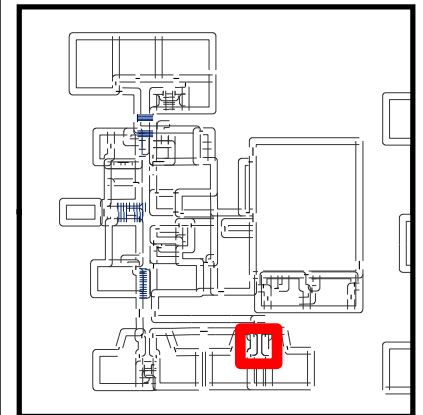
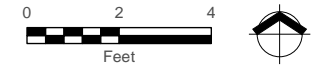

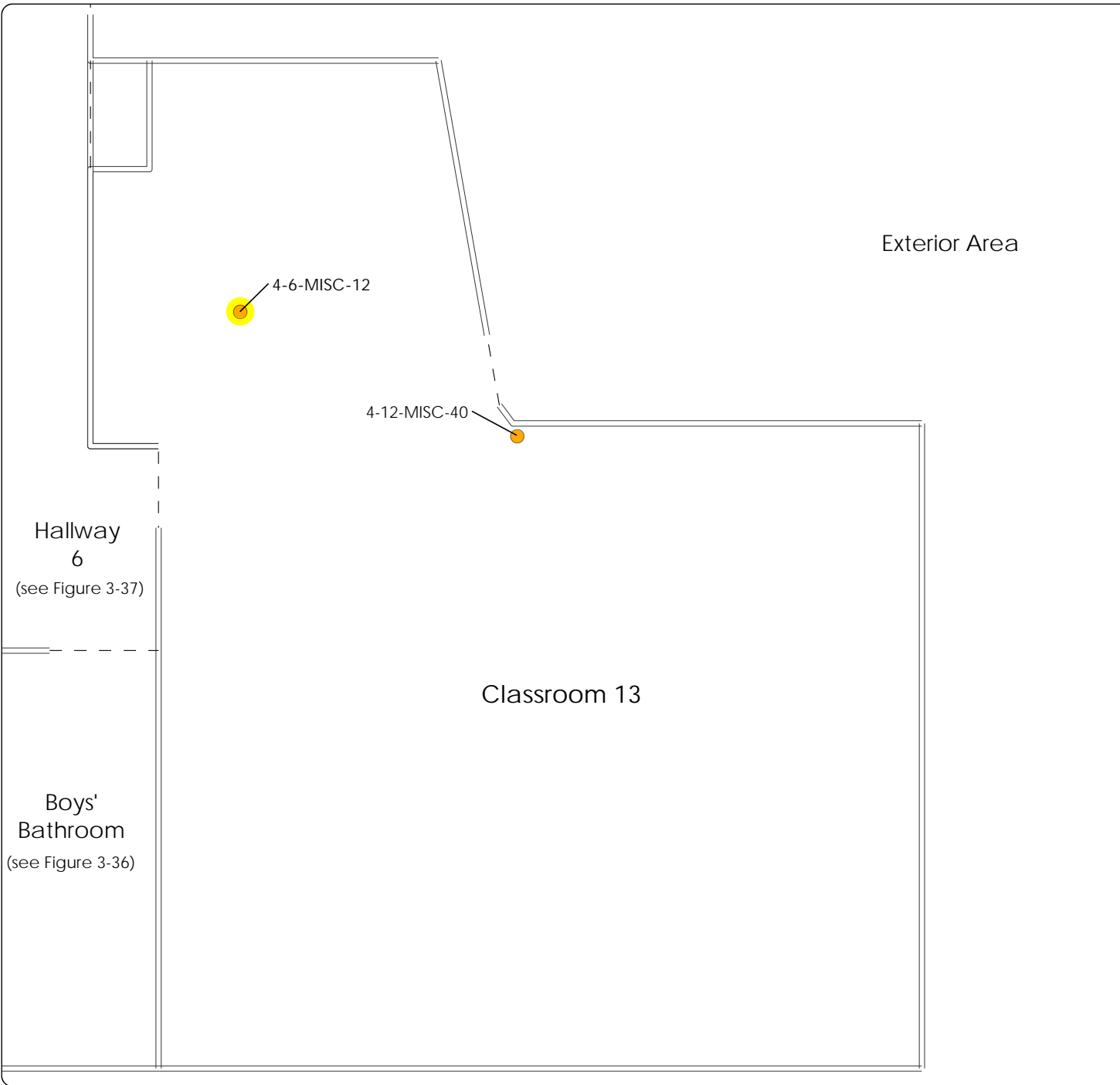

Figure 3-38
Functional Area 4
South Wing:
Classroom 13
Condon HBM Report

Legend

- Asbestos Sample Location
- Lead Sample Location
- Asbestos Detect

Building Footprint

- Door
- Wall
- Stair

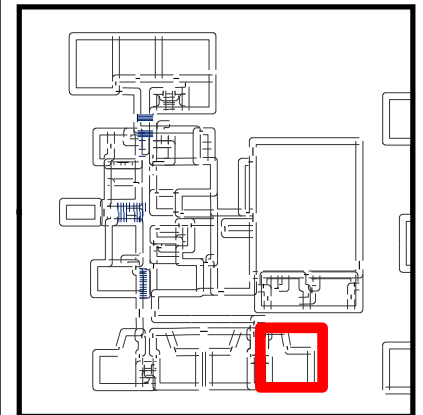
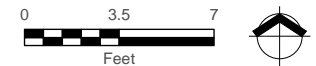
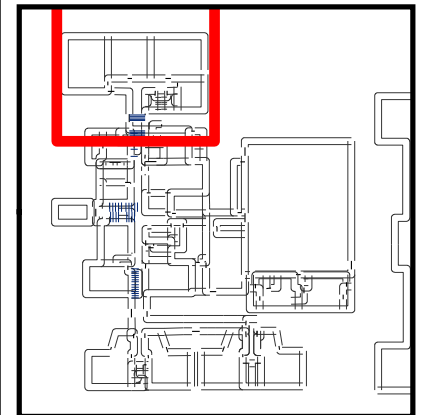
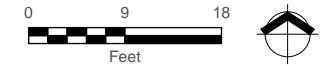

Figure 3-39
North Wing:
Overview
Condon HBM Report

Legend
Building Footprint
-- Door
== Wall
== Stair



MAUL FOSTER ALONGI
p. 971 544 2139 | www.maulfooster.com

This product is for informational purposes and may not have been prepared for, or be suitable for legal, engineering, or surveying purposes. Users of this information should review or consult the primary data and information sources to ascertain the usability of the information.

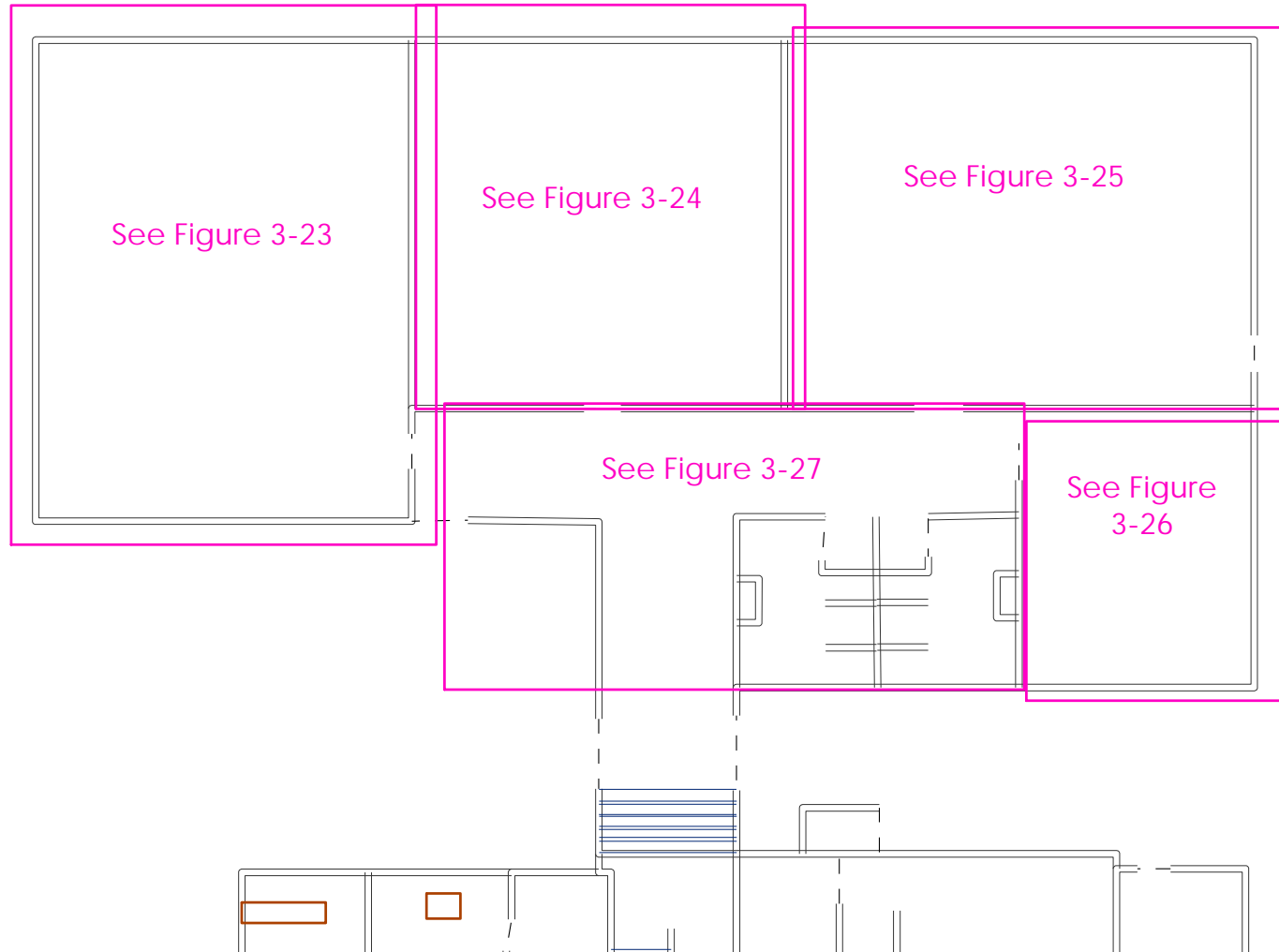

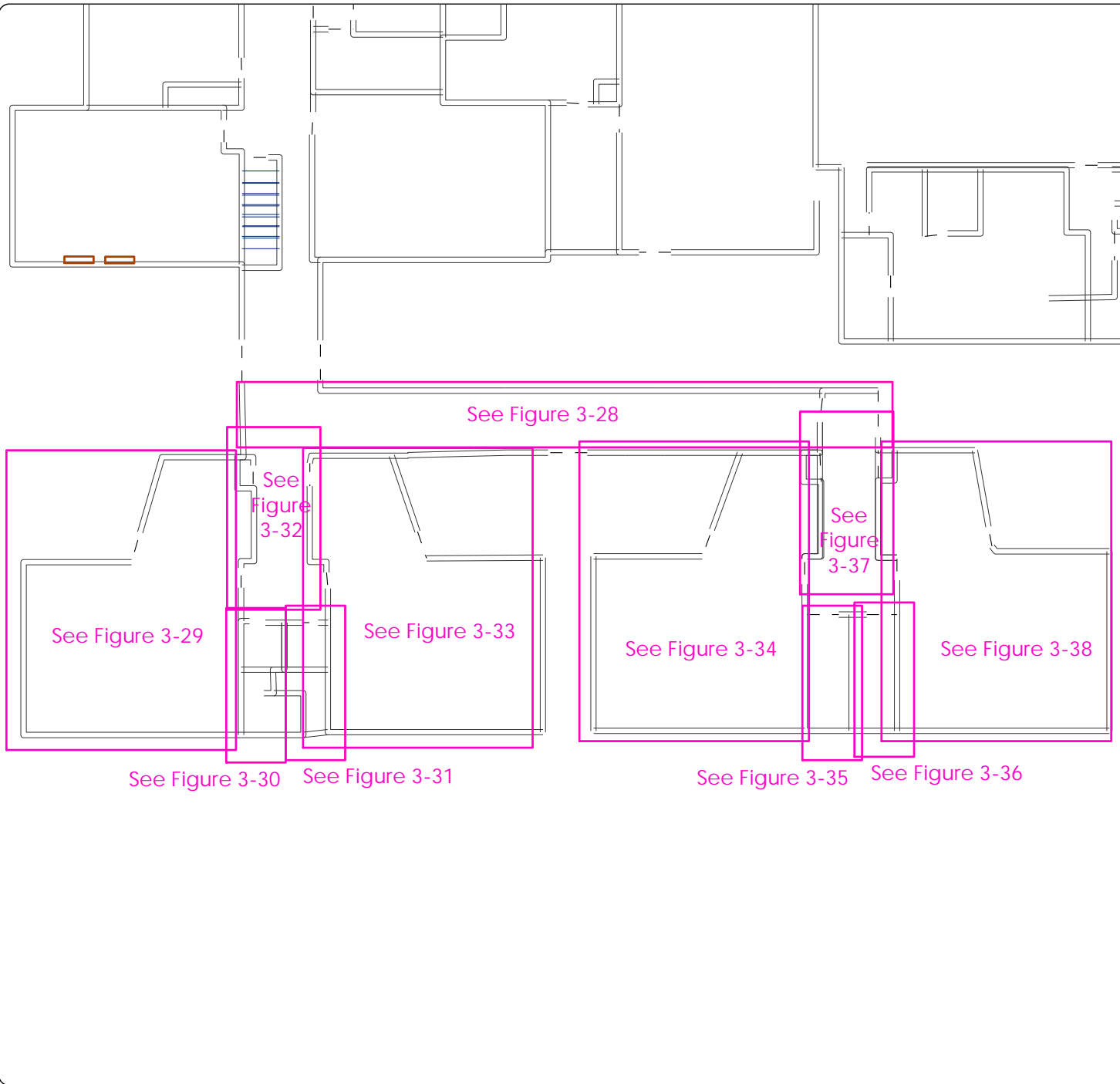
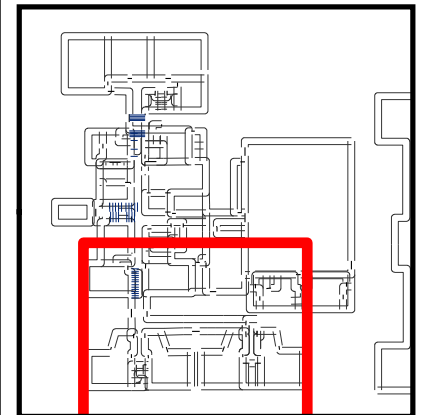
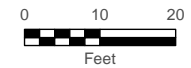

Figure 3-40
South Wing:
Overview
Condon HBM Report

- Legend
- Building Footprint
- Door
 - == Wall
 - == Stair



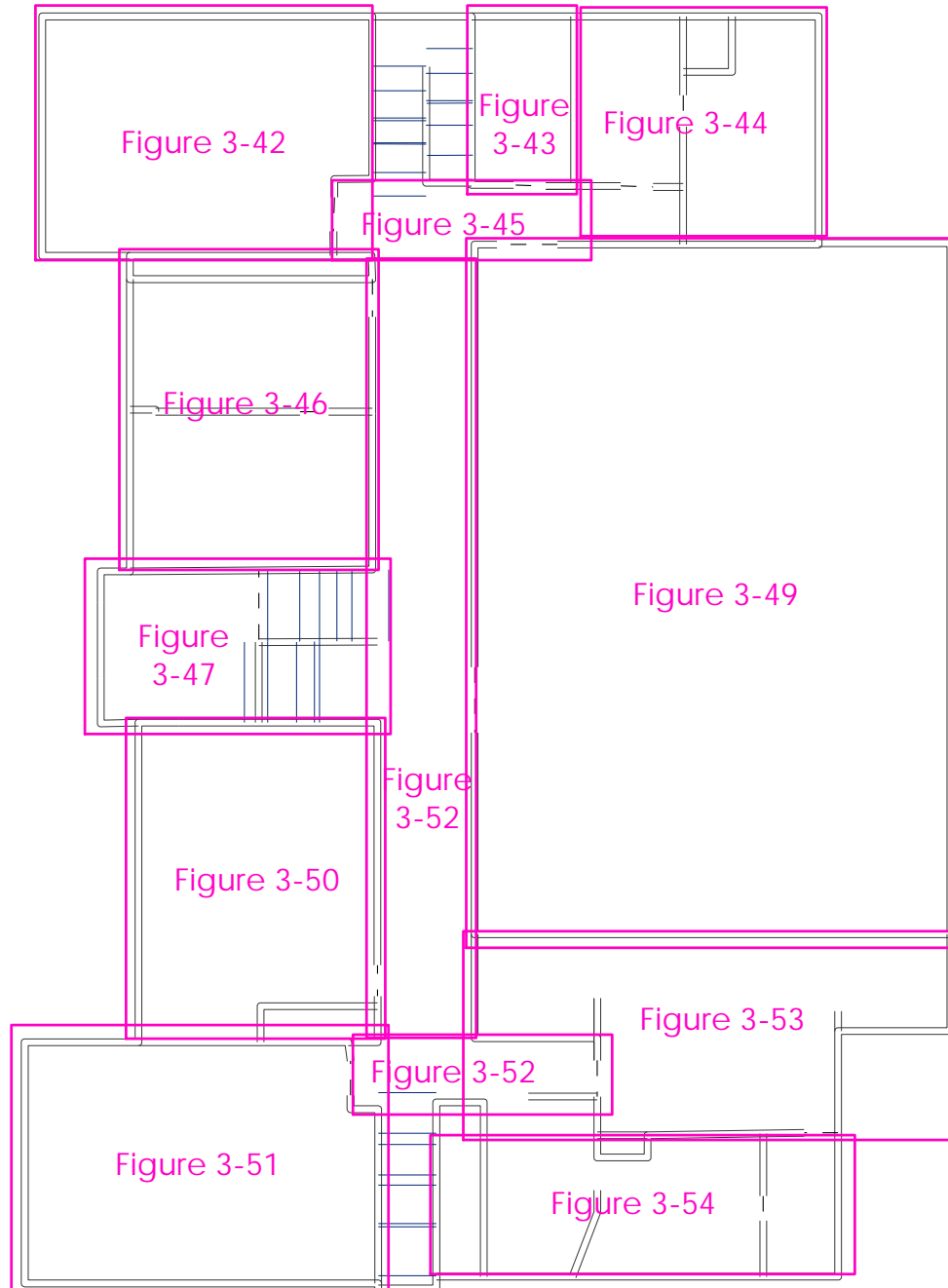

Figure 3-41
Functional Area 2
Second Floor:
Overview
Condon HBM Report

Legend

- Asbestos Sample Location
- Lead Sample Location
- Asbestos Detection

Building Footprint

- — Door
- ===== Wall
- ===== Stair

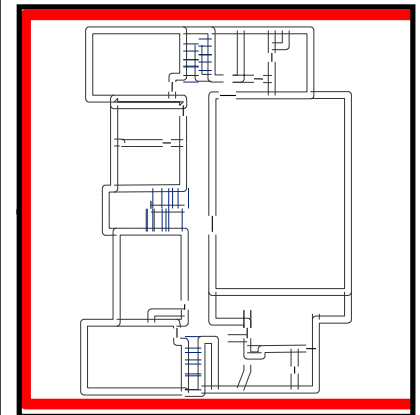
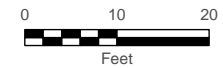

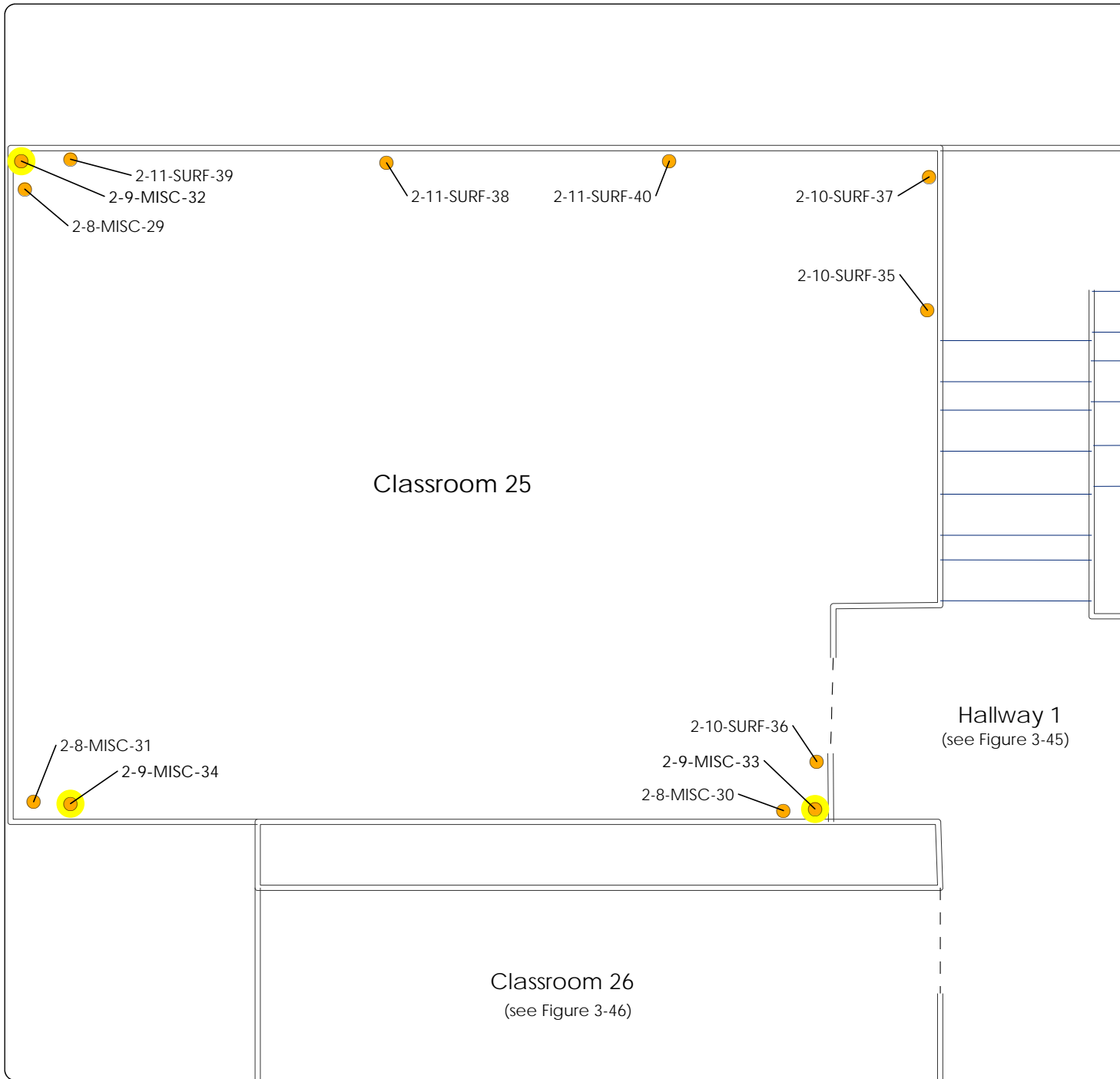

Figure 3-42
Functional Area 2
Second Floor:
Classroom 25
Condon HBM Report

Legend

- Asbestos Sample Location
- Lead Sample Location
- Asbestos Detection

Building Footprint

- Door
- Wall
- Stair

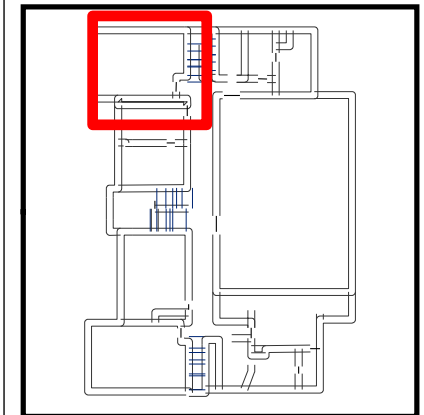
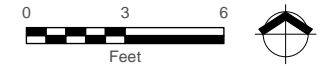
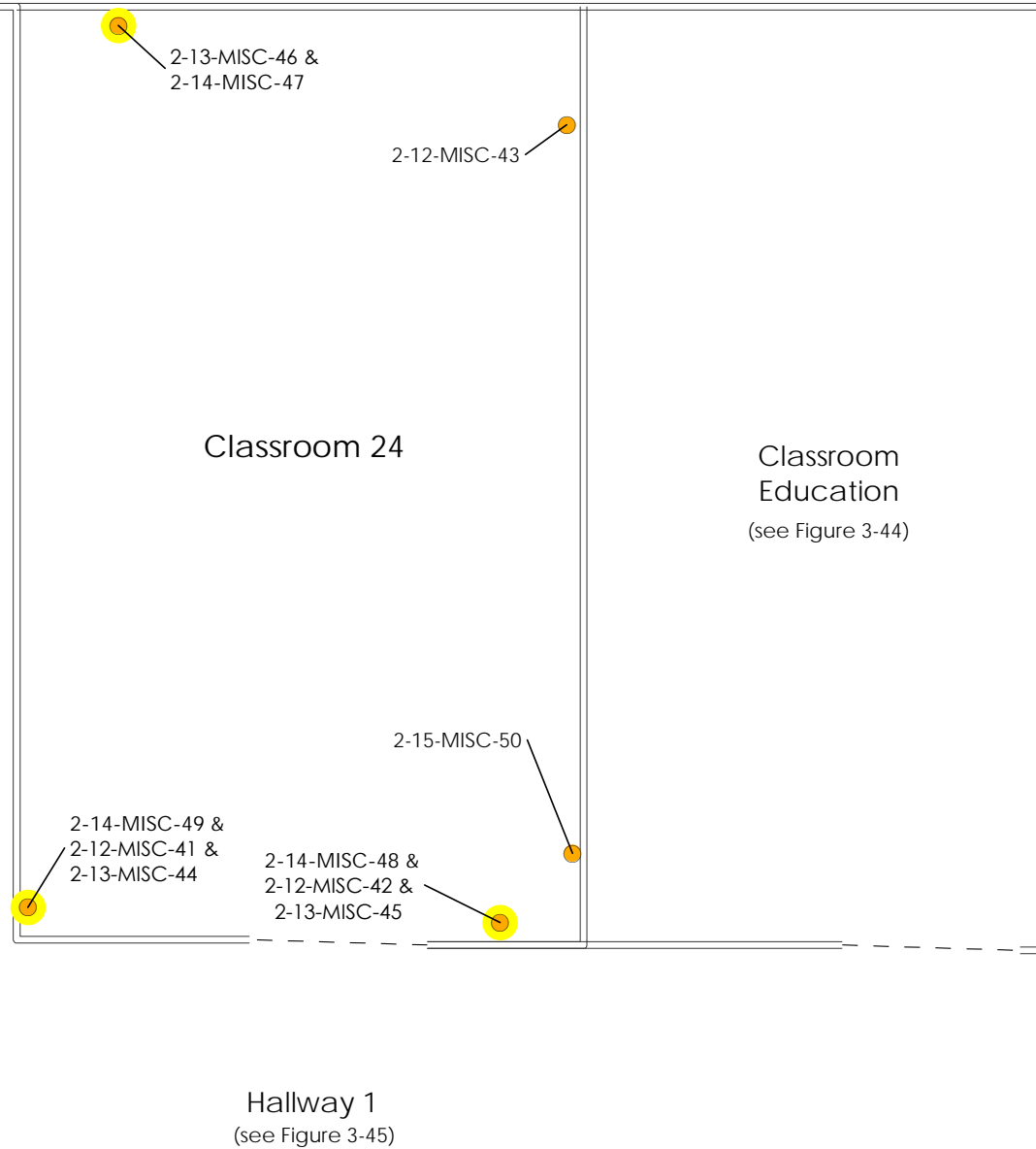

Figure 3-43
Functional Area 2
Second Floor:
Classroom 24
Condon HBM Report



Legend

- Asbestos Sample Location
- Lead Sample Location
- Asbestos Detection

Building Footprint

- Door
- Wall
- Stair

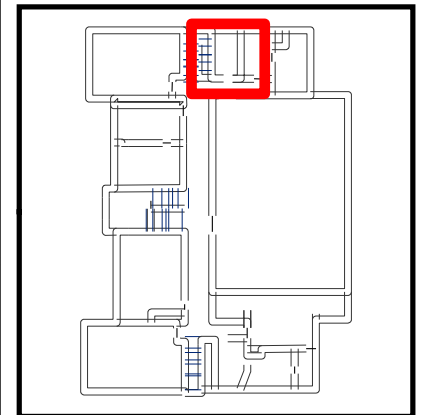

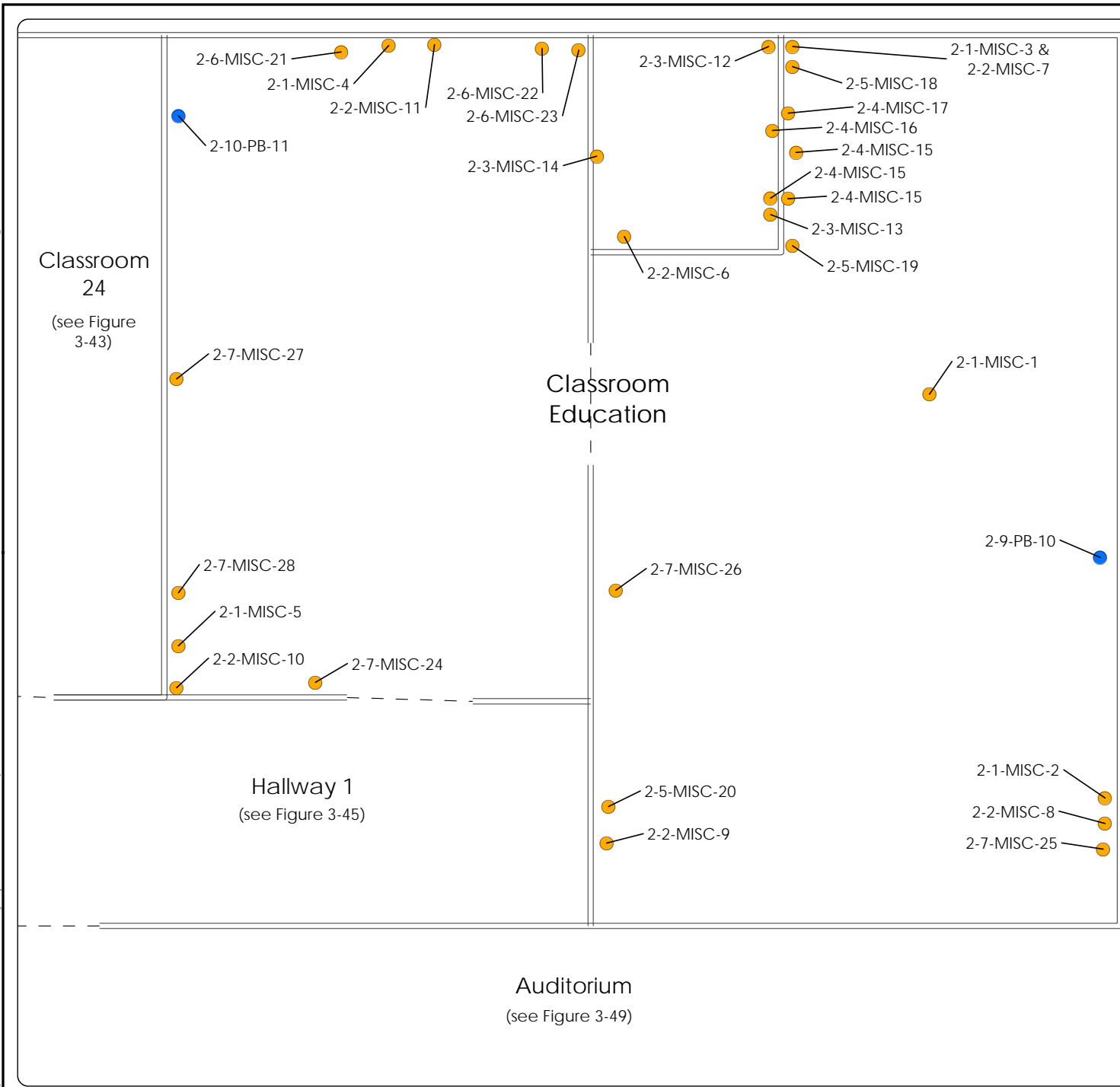

Figure 3-44
 Functional Area 2
 Second Floor:
 Classroom Education
 Condon HBM Report

Legend

- Asbestos Sample Location
- Lead Sample Location
- Asbestos Detection

Building Footprint

- — Door
- ===== Wall
- ===== Stair

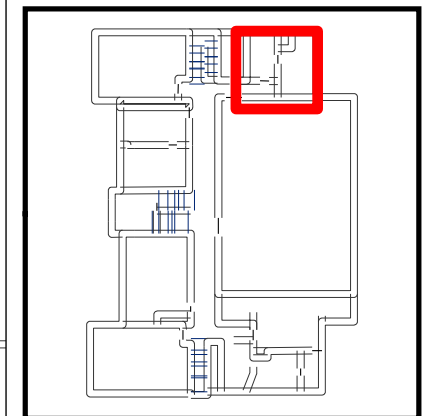
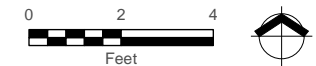

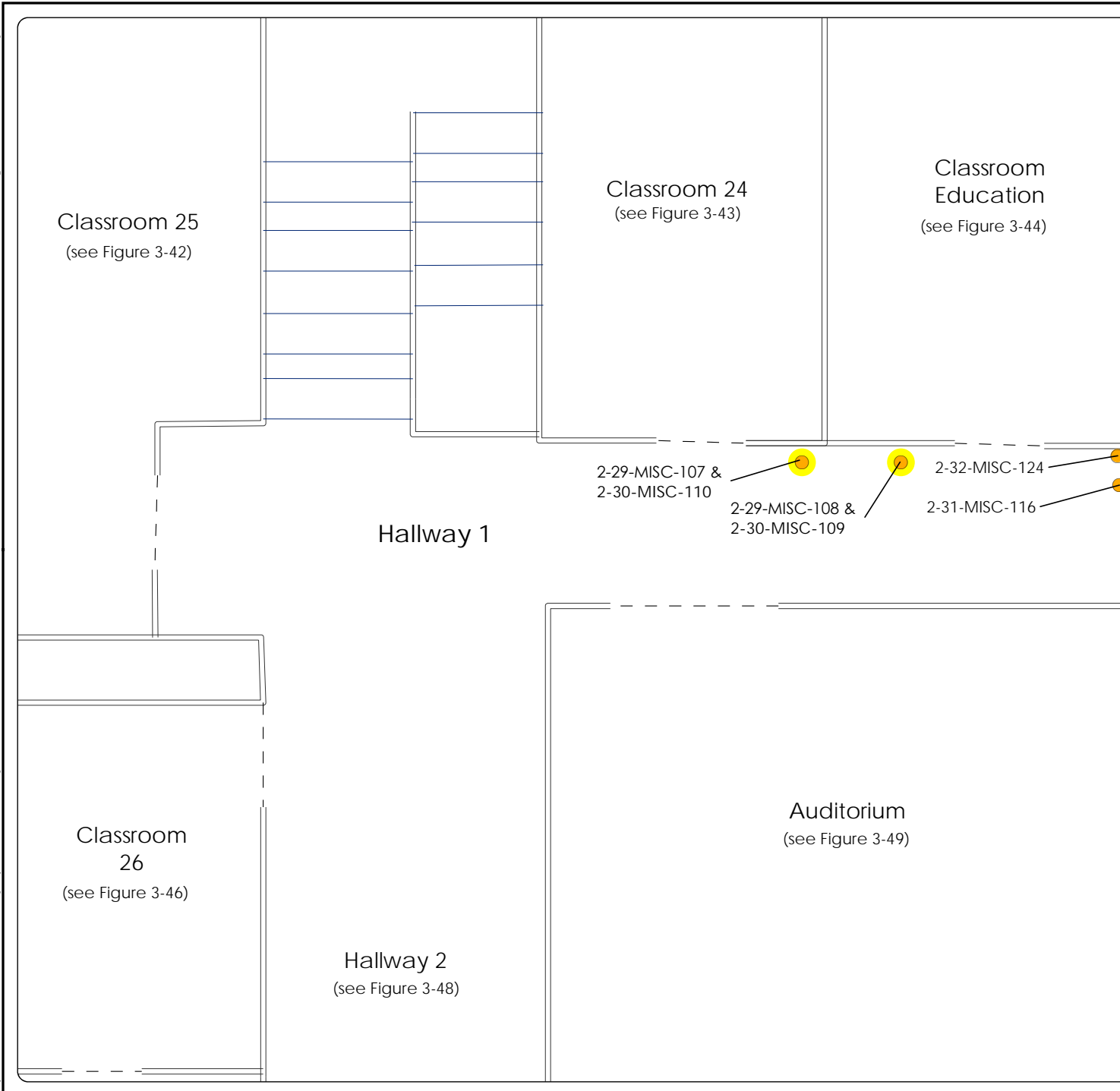

Figure 3-45
Functional Area 2
Second Floor:
Hallway 1
Condon HBM Report

Legend

- Asbestos Sample Location
- Lead Sample Location
- Asbestos Detection

Building Footprint

- Door
- ==== Wall
- ==== Stair

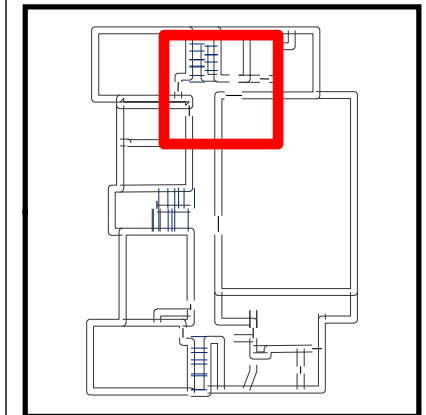
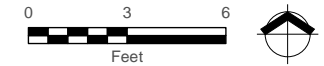

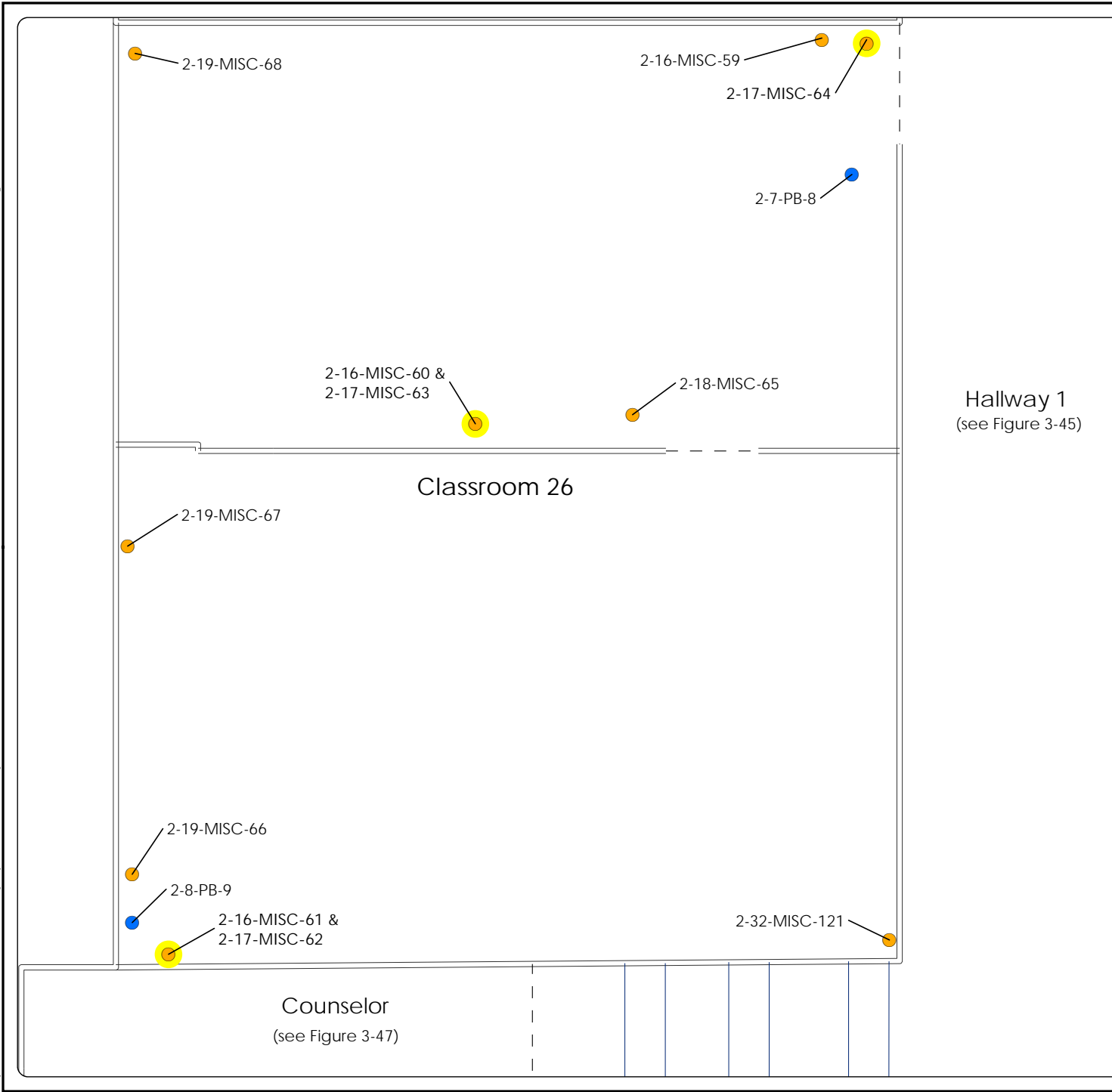

Figure 3-46
Functional Area 2
Second Floor:
Classroom 26
Condon HBM Report

Legend

- Asbestos Sample Location
- Lead Sample Location
- Asbestos Detection

Building Footprint

- — Door
- ===== Wall
- ===== Stair

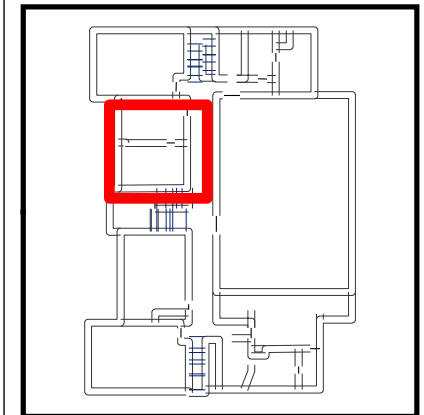
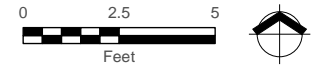

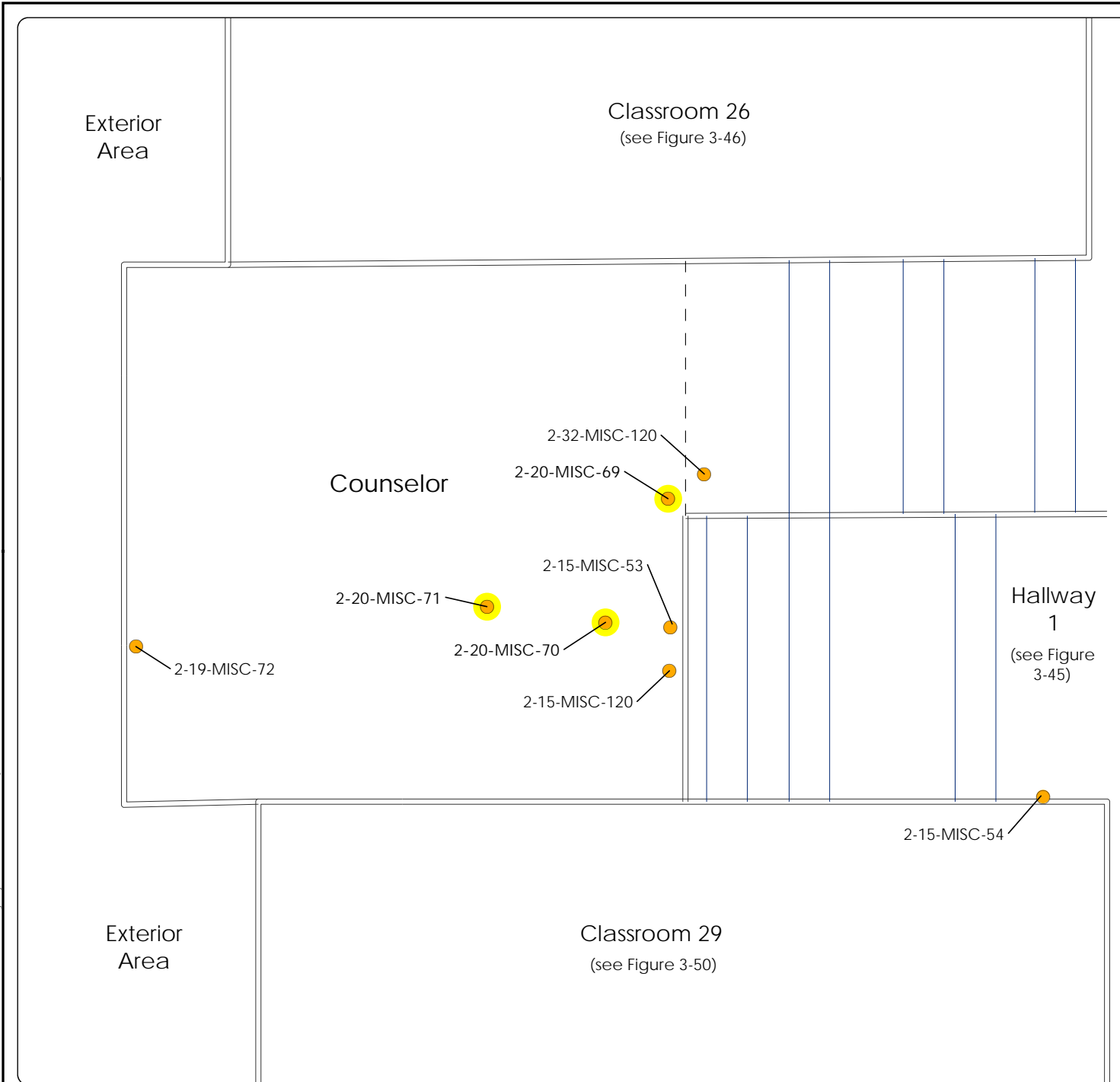

Figure 3-47
Functional Area 2
Second Floor:
Counselor
Condon HBM Report

Legend

- Asbestos Sample Location
- Lead Sample Location
- Asbestos Detection

Building Footprint

- - Door
- Wall
- Stair

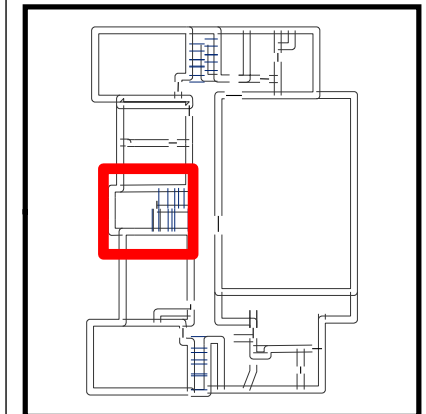

MAUL FOSTER ALONG I
p. 971 544 2139 | www.maulfooster.com

This product is for informational purposes and may not have been prepared for, or be suitable for legal, engineering, or surveying purposes. Users of this information should review or consult the primary data and information sources to ascertain the usability of the information.

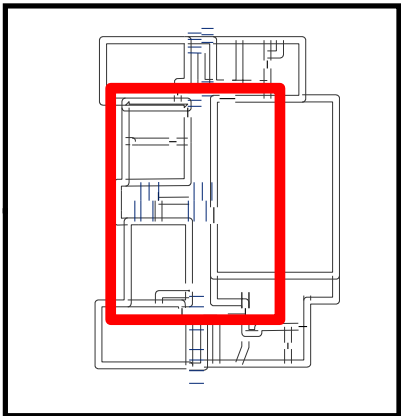
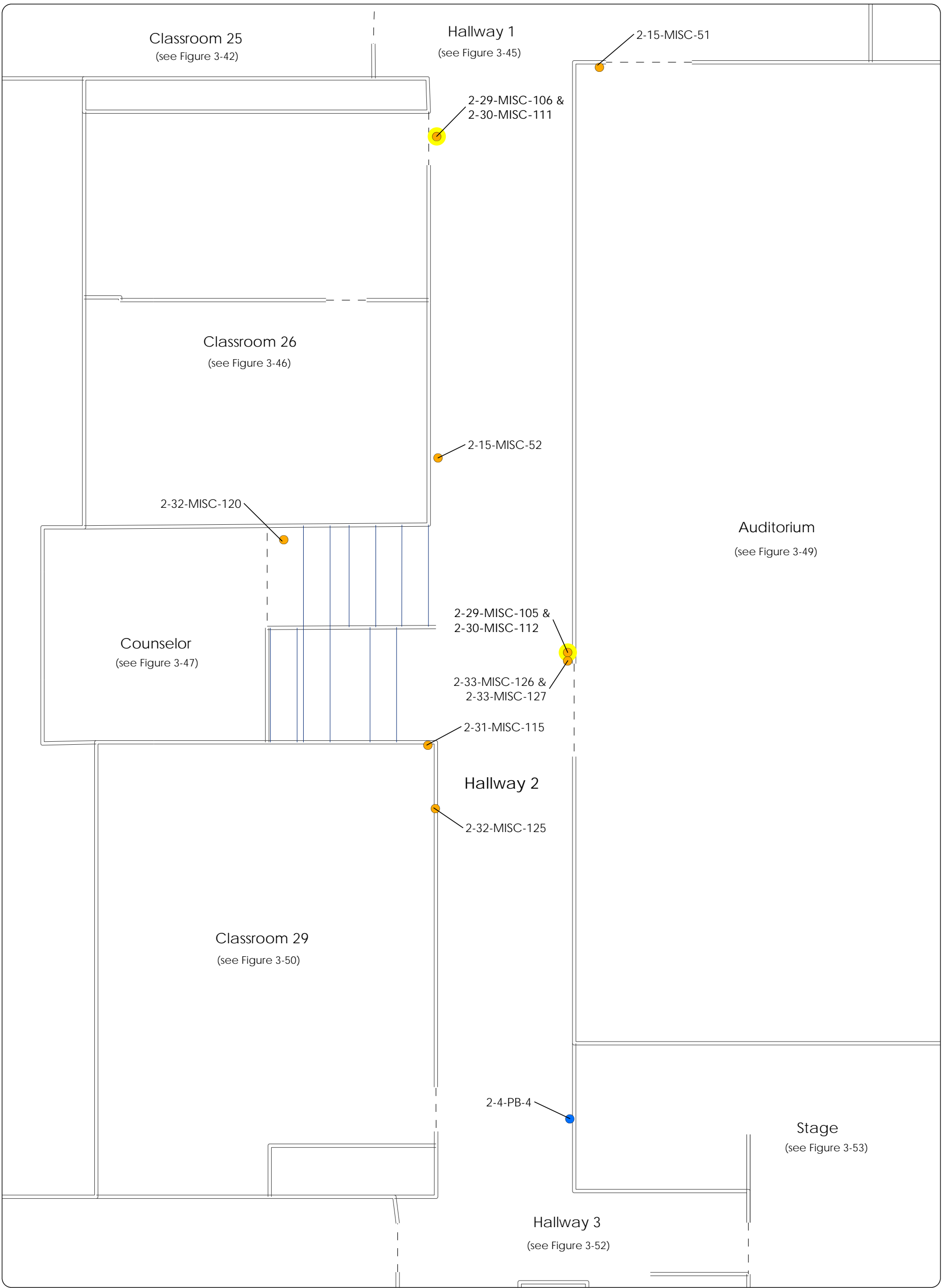

Legend

- Asbestos Sample Location
- Lead Sample Location
- Asbestos Detection

Building Footprint

- Door
- Wall
- Stair

Figure 3-48
Second Floor:
Hallway 2
Condon HBM Report

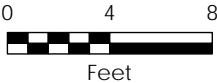

Hallway
1
(see Figure
3-45)

Auditorium
(no samples taken)

Exterior
Area

Stage (see Figure 3-53)

Figure 3-49
Functional Area 2
Second Floor:
Auditorium
Condon HBM Report

Legend

- Asbestos Sample Location
- Lead Sample Location
- Asbestos Detection

Building Footprint

- — Door
- ===== Wall
- ===== Stair

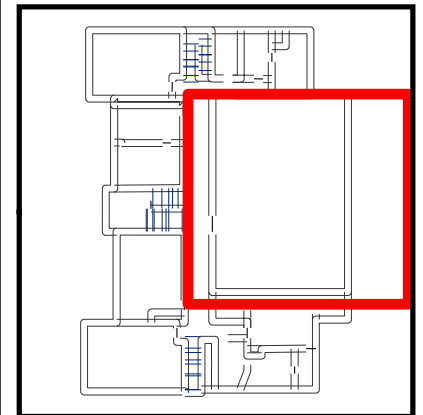
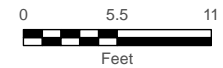

 MAUL FOSTER ALONGI
p. 971 544 2139 | www.maulfooster.com

This product is for informational purposes and may not have been prepared for, or be suitable for legal, engineering, or surveying purposes. Users of this information should review or consult the primary data and information sources to ascertain the usability of the information.

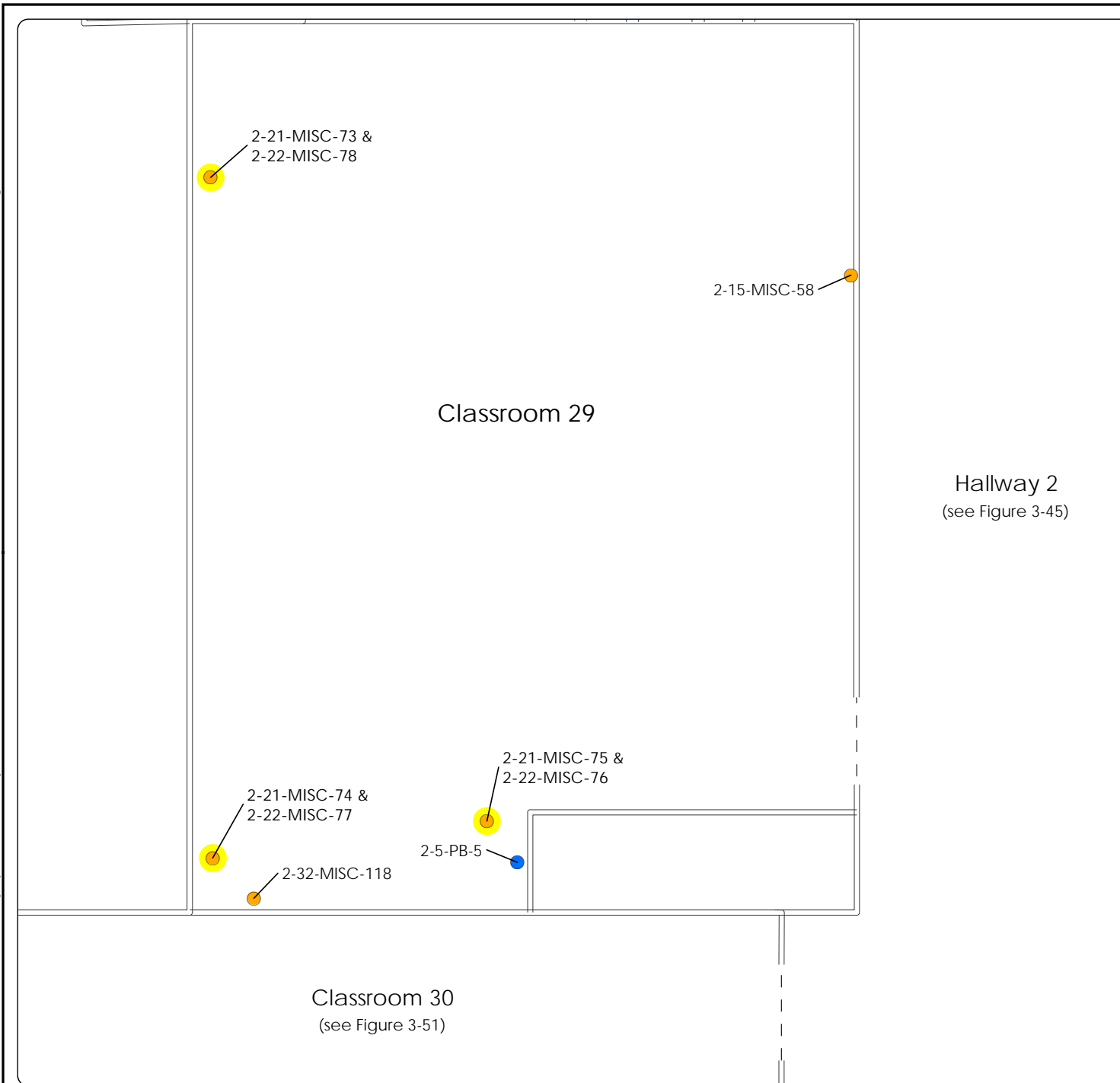

Figure 3-50
Functional Area 2
Second Floor:
Classroom 29
Condon HBM Report

Legend

- Asbestos Sample Location
- Lead Sample Location
- Asbestos Detection

Building Footprint

- — Door
- ==== Wall
- ==== Stair

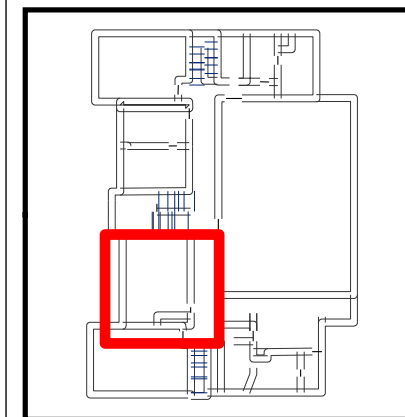
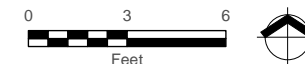
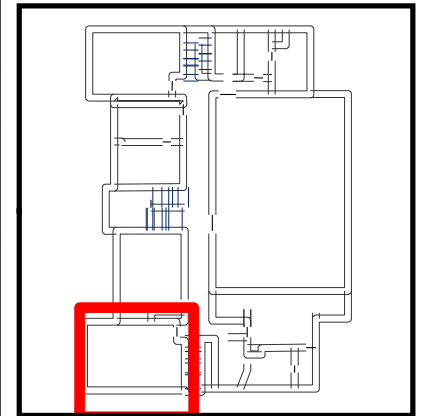
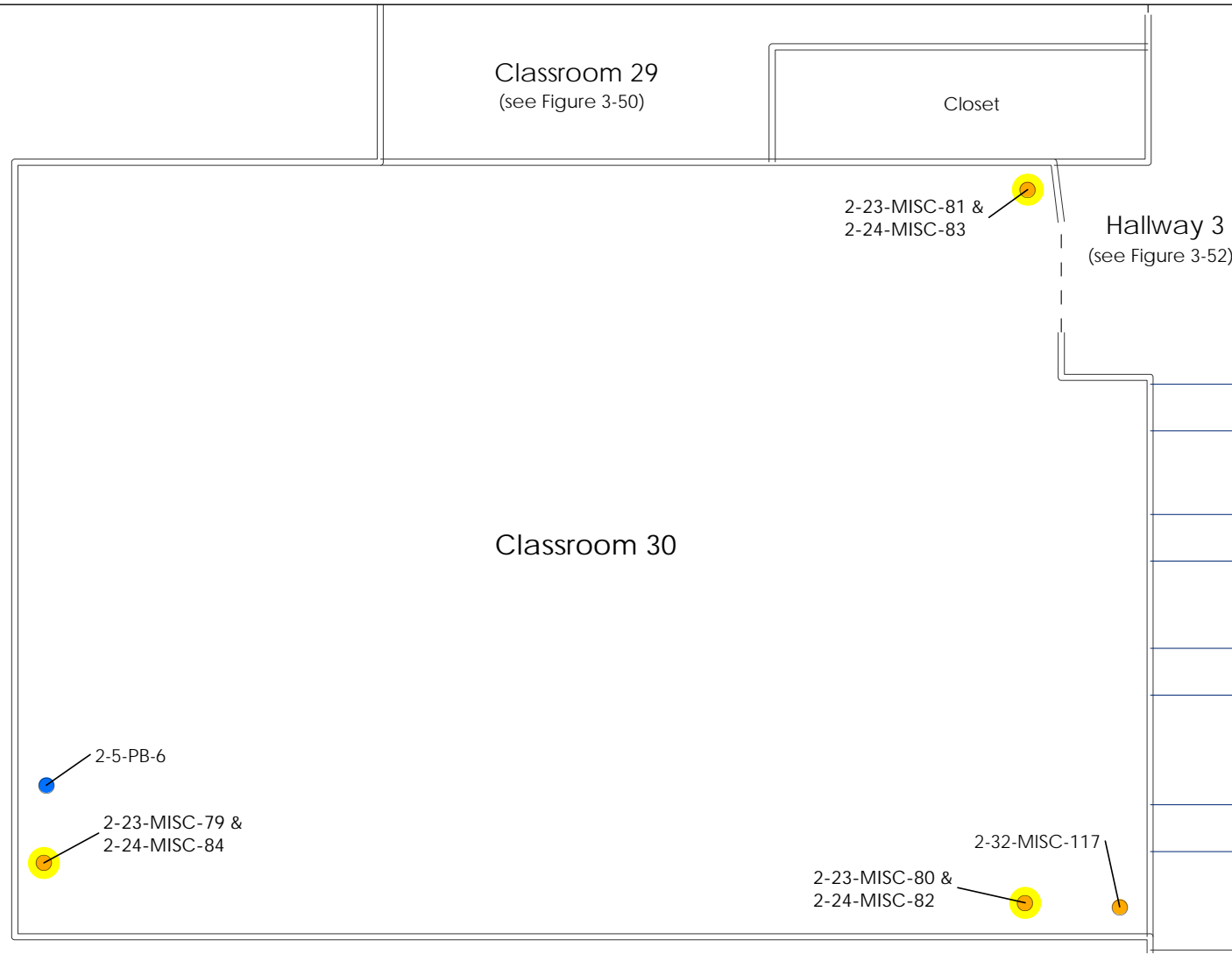

Figure 3-51
Functional Area 2
Second Floor:
Classroom 30
Condon HBM Report



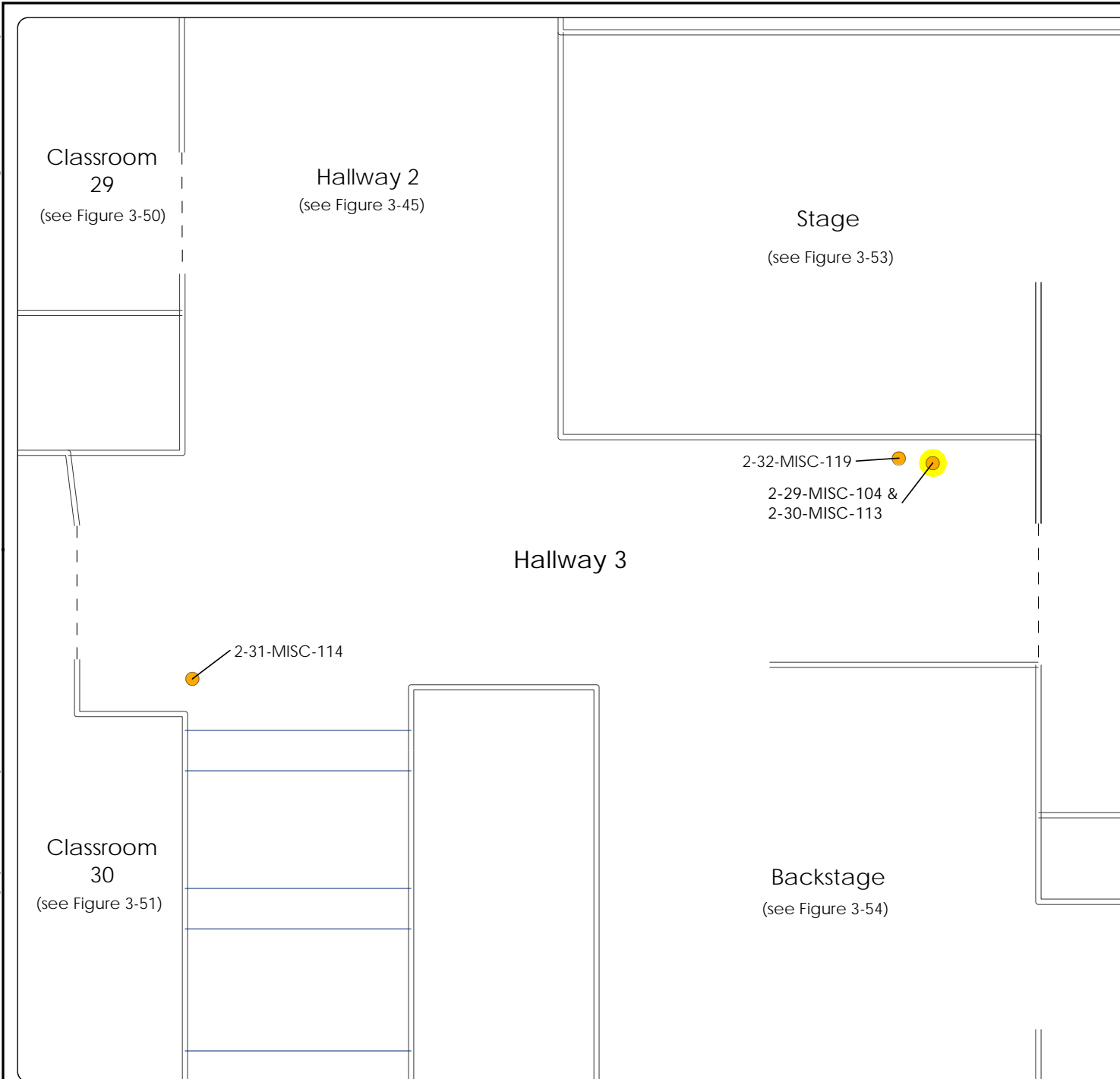

Figure 3-52
Functional Area 2
Second Floor:
Hallway 3
Condon HBM Report

Legend

- Asbestos Sample Location
- Lead Sample Location
- Asbestos Detection

Building Footprint

- — Door
- ===== Wall
- ===== Stair

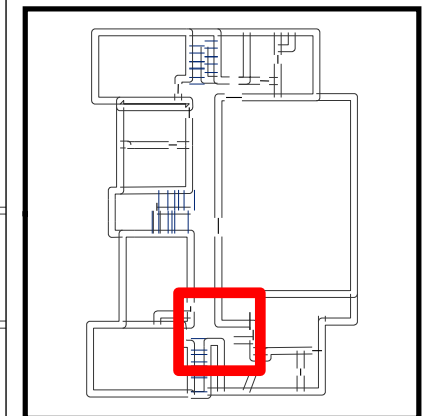

MAUL FOSTER ALONG I
p. 971 544 2139 | www.maulfooster.com

This product is for informational purposes and may not have been prepared for, or be suitable for legal, engineering, or surveying purposes. Users of this information should review or consult the primary data and information sources to ascertain the usability of the information.

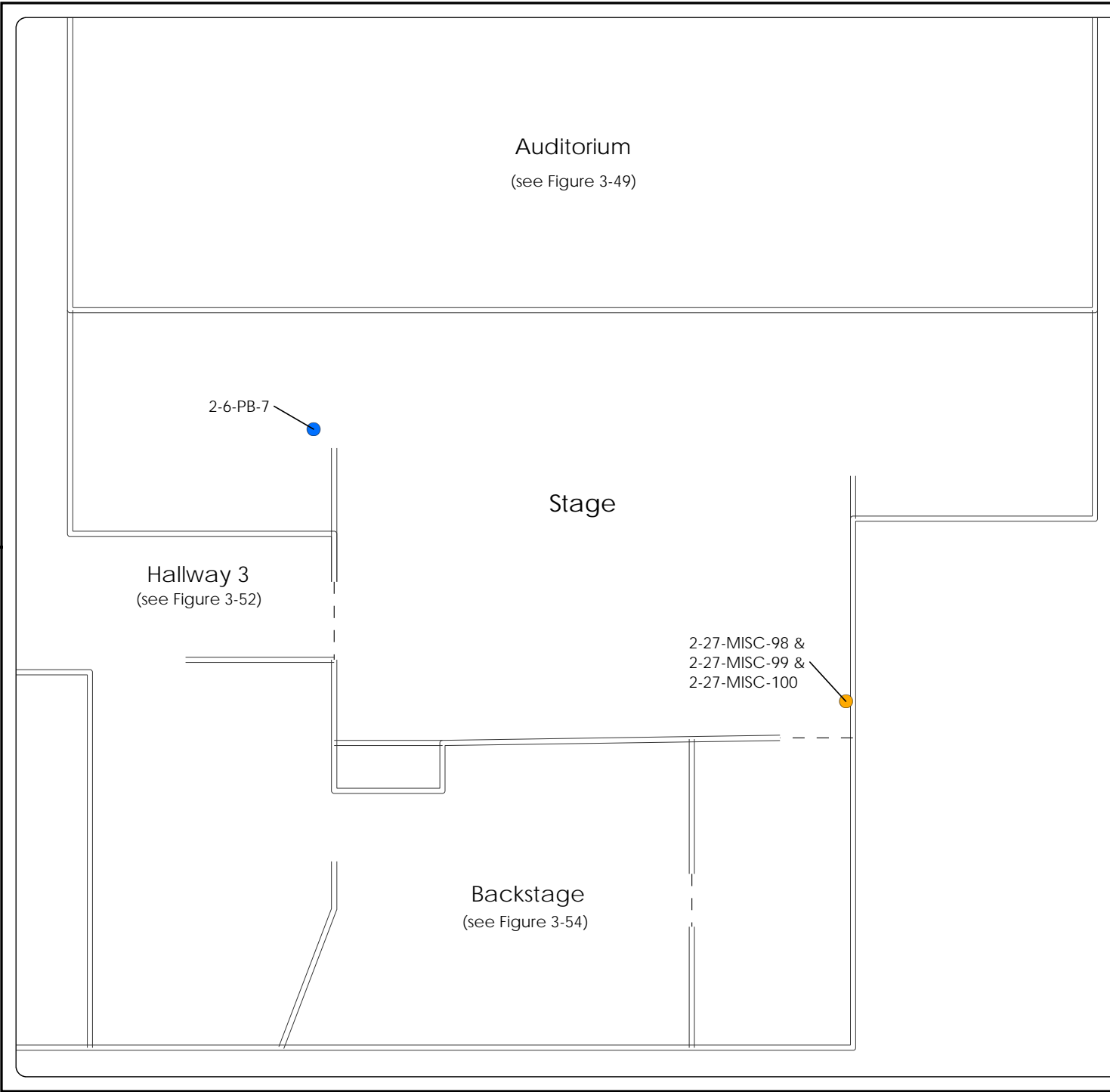

Figure 3-53
Functional Area 2
Second Floor:
Stage
Condon HBM Report

Legend

- Asbestos Sample Location
- Lead Sample Location
- Asbestos Detection

Building Footprint

- Door
- Wall
- Stair

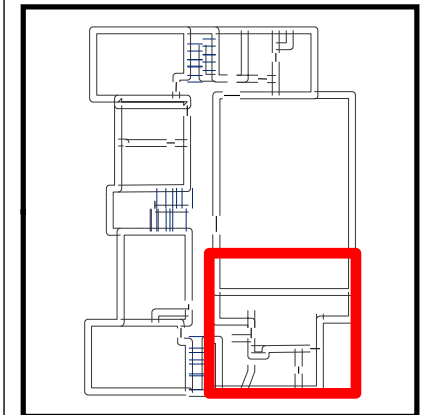
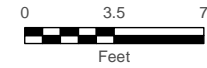

MAUL FOSTER ALONGI
p. 971 544 2139 | www.maulfooster.com

This product is for informational purposes and may not have been prepared for, or be suitable for legal, engineering, or surveying purposes. Users of this information should review or consult the primary data and information sources to ascertain the usability of the information.

Figure 3-54
Functional Area 2
Second Floor:
Backstage
Condon HBM Report

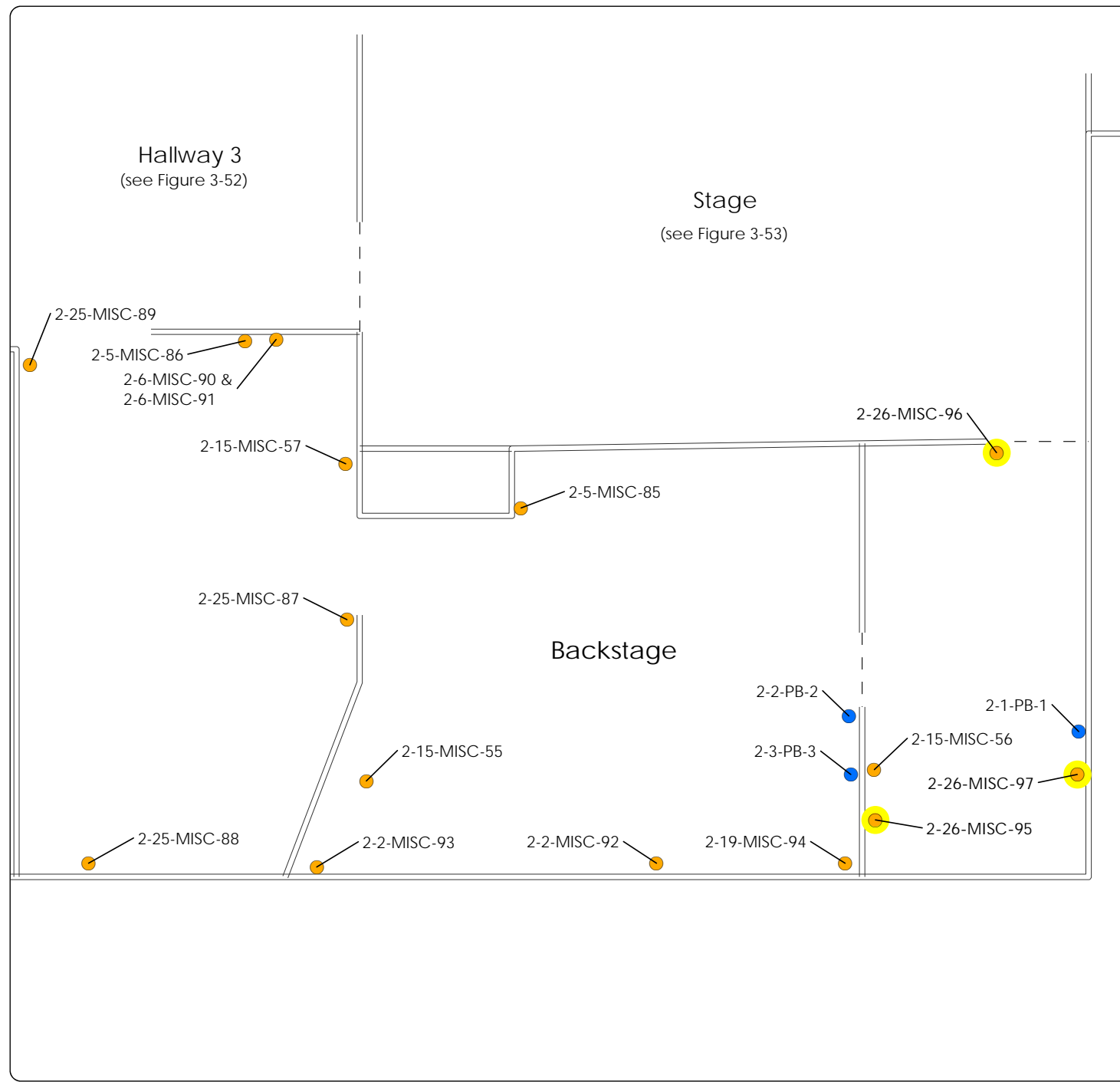

Legend

- Asbestos Sample Location
- Lead Sample Location
- Asbestos Detection

Building Footprint

- Door
- ==== Wall
- ==== Stair

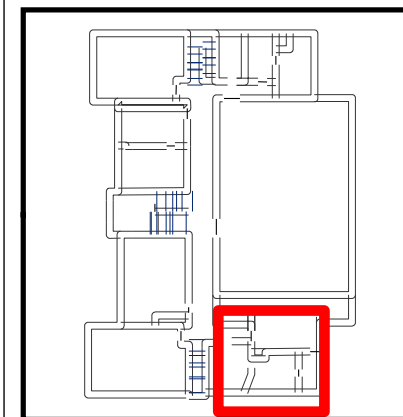
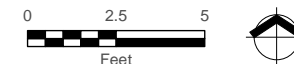

APPENDIX A

AHERA CERTIFICATES



THIS IS TO CERTIFY THAT
CONNOR ANDERSON
HAS SUCCESSFULLY COMPLETED THE TRAINING COURSE
for
ASBESTOS INSPECTOR INITIAL COURSE

In accordance with TSCA Title II, Part 763, Subpart E, Appendix C of 40 CFR

Course Date: 8/16/2021 - 8/18/2021

Course Location: Portland, OR

Certificate: IN-21-9554B



CCB #SRA0614 24-Hr Training

24-Hour AHERA Inspector Training; AHERA is the Asbestos Hazard Emergency Response Act enacting Title II of Toxic Substance Control Act (TSCA)

Expiration Date: 08/18/2022

For verification of the authenticity of this certificate contact:
PBS Engineering and Environmental Inc.
4412 S Corbett Avenue
Portland, Oregon 97239
503.248.1939

A handwritten signature in black ink, which appears to read "Andy Fridley", is written over a horizontal line.

Andy Fridley, Instructor

THIS IS TO CERTIFY THAT

JACKIE MCMASTER

HAS SUCCESSFULLY COMPLETED THE TRAINING COURSE

for

ASBESTOS INSPECTOR REFRESHER

In accordance with TSCA Title II, Part 763, Subpart E, Appendix C of 40 CFR

Course Date: 12/02/2021

Course Location: Online,

Certificate: IR-21-8304B



CCB #SRA0615 4-Hr Training

4-Hour AHERA Inspector Refresher Training;
AHERA is the Asbestos Hazard Emergency
Response Act enacting Title II of Toxic Substance
Control Act (TSCA)

Expiration Date: 12/02/2022

For verification of the authenticity of this
certificate contact:
PBS Engineering and Environmental Inc.
4412 S Corbett Avenue
Portland, Oregon 97239
503.248.1939

A handwritten signature in black ink, appearing to read "Andy Fridley", is written over a horizontal line.

Andy Fridley, Instructor

Certificate of Completion

This is to certify that
Ysabel E. Perez
has satisfactorily completed
24 hours of training as an
AHERA Building Inspector

to comply with the training requirements of
TSCA Title II, 40 CFR 763 (AHERA)

EPA Provider # 1085

182826
Certificate Number



A blue ink signature of Ed Edinger, written in a cursive style.

Instructor: Ed Edinger

Nov 1 - 3, 2021

Expires in 1 year.

Date(s) of Training

Exam Score: **92%**
(if applicable)

ARGUS PACIFIC, INC / 21905 64th AVE W, SUITE 100 / MOUNT LAKE TERRACE, WASHINGTON 98043 / 206.285.3373 / ARGUSPACIFIC.COM

APPENDIX B

FIELD SAMPLING DATA SHEETS



HBM Survey



Project Name:	2053.01.01
Project Number:	City of Condon
Date:	1/14/2022
Field Personnel:	Connor Anderson;Jackie McMaster
Sample Types:	Asbestos; Lead
Sample Areas:	Second floor

Samples

Sample ID:	Sample Type:	
2-1-MISC-1	MISC	
Sample Location:	Detailed Sample Location:	
Classroom Education	East of shower	
Sample Quantity:	371 SF	
Misc Sample Material:	Sample Condition:	Sample Friable?:
Blue carpet with yellow mastic	Damaged or significantly damaged friable miscellaneous ACM	No

Sample Photo:





Additional Sample Notes:

Sample ID:

2-1-MISC-2

Sample Type:

MISC

Sample Location:

Classroom Education

Detailed Sample Location:

East corner outside shower

Sample Quantity:

See 2-1-MISC-1

Misc Sample Material:

Blue carpet with yellow mastic

Sample Condition:

Damaged or significantly damaged friable miscellaneous ACM

Sample Friable?:

No

Sample Photo:

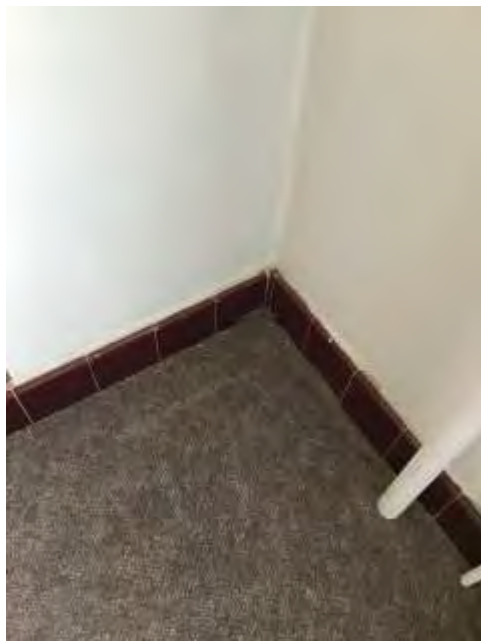



Additional Sample Notes:		
Sample ID:	Sample Type:	
2-1-MISC-3	MISC	
Sample Location:	Detailed Sample Location:	
Classroom Education	Southeast corner of the easternmost room	
Sample Quantity:	See 2-1-MISC-1	
Misc Sample Material:	Sample Condition:	Sample Friable?:
Blue carpet with yellow mastic	Damaged or significantly damaged friable miscellaneous ACM	No

Sample Photo:





Additional Sample Notes:

Sample ID:

2-1-MISC-4

Sample Type:

MISC

Sample Location:

Classroom Education

Detailed Sample Location:

North wall of west room

Sample Quantity:

See 2-1-MISC-1

Misc Sample Material:

Blue carpet with yellow mastic

Sample Condition:

Damaged or significantly damaged friable miscellaneous ACM

Sample Friable?:

No

Sample Photo:





Additional Sample Notes:		
Sample ID:	Sample Type:	
2-1-MISC-5	MISC	
Sample Location:	Detailed Sample Location:	
Classroom Education	West wall of westernmost room	
Sample Quantity:	See 2-1-MISC-1	
Misc Sample Material:	Sample Condition:	Sample Friable?:
Blue carpet with yellow mastic	Damaged or significantly damaged friable miscellaneous ACM	No

Sample Photo:

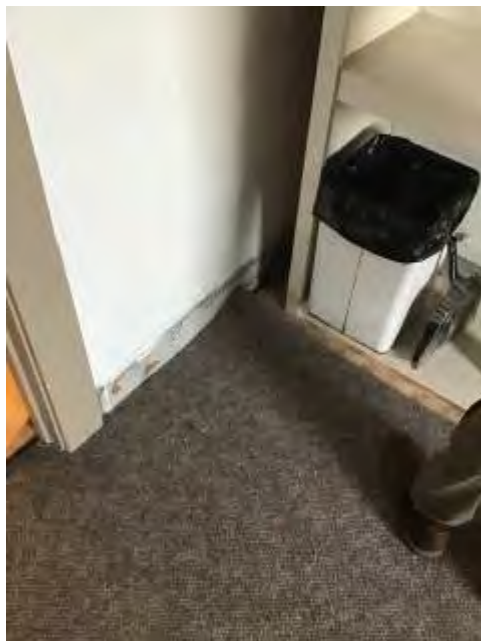



Additional Sample Notes:

Sample ID:

2-1-PB-1

Sample Type:

PB

Sample Location:

Stage bathroom

Detailed Sample Location:

East wall of back stage room

Sample Quantity:

427 SF

Sample Color:

Tan paint

XRF:

ND

Sample Photo:

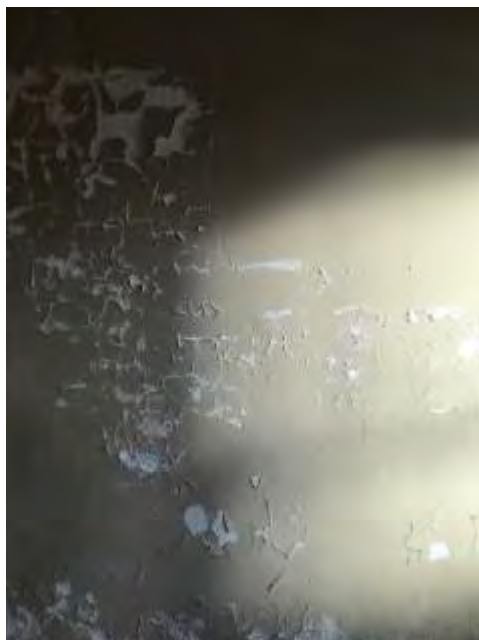



Additional Sample Notes:	
---------------------------------	--

Sample ID:	Sample Type:
-------------------	---------------------

2-2-PB-2	PB
----------	----

Sample Location:	Detailed Sample Location:
-------------------------	----------------------------------

Stage bathroom	Doorway of backstage room
----------------	---------------------------

Sample Quantity:	
-------------------------	--

Sample Color:	XRF:
----------------------	-------------

Mint green	ND
------------	----

Sample Photo:



Additional Sample Notes:		
Sample ID:	Sample Type:	
2-2-MISC-92	MISC	
Sample Location:	Detailed Sample Location:	
Stage bathroom	South wall near window of shower room	
Sample Quantity:	See 2-2-MISC-6	
Misc Sample Material:	Sample Condition:	Sample Friable?:
Tan tile with gray grout	Damaged or significantly damaged friable miscellaneous ACM	No

Sample Photo:



Additional Sample Notes:		
Sample ID:	Sample Type:	
2-2-MISC-93	MISC	
Sample Location:	Detailed Sample Location:	
Stage bathroom	South wall near radiator of shower room	
Sample Quantity:	See 2-2-MISC-6	
Misc Sample Material:	Sample Condition:	Sample Friable?:
Tan tile with gray grout	Damaged or significantly damaged friable miscellaneous ACM	No



Sample Photo:



Additional Sample Notes:		
Sample ID:	Sample Type:	
2-2-MISC-6	MISC	
Sample Location:	Detailed Sample Location:	
Classroom education	South wall of shower	
Sample Quantity:	571 SF	
Misc Sample Material:	Sample Condition:	Sample Friable?:
Tan tile with gray grout	Damaged or significantly damaged friable miscellaneous ACM	No

Sample Photo:



Additional Sample Notes:		
Sample ID:	Sample Type:	
2-2-MISC-7	MISC	
Sample Location:	Detailed Sample Location:	
Classroom education	Northwest wall of eastern most room	
Sample Quantity:	See 2-2-MISC-6	
Misc Sample Material:	Sample Condition:	Sample Friable?:
Tan tile with yellow carpet mastic and gray grout	Damaged or significantly damaged friable miscellaneous ACM	No
Sample Photo:		
		
		

Additional Sample Notes:		
Sample ID:	Sample Type:	
2-2-MISC-8	MISC	
Sample Location:	Detailed Sample Location:	
Classroom Education	Southeast corner of easternmost room	
Sample Quantity:	See 2-2-MISC-6	
Misc Sample Material:	Sample Condition:	Sample Friable?:
Tan tile with yellow mastic and gray grout	Damaged or significantly damaged friable miscellaneous ACM	No

Sample Photo:



Additional Sample Notes:		
Sample ID:	Sample Type:	
2-2-MISC-9	MISC	
Sample Location:	Detailed Sample Location:	
Classroom Education	Southwest corner of easternmost room	
Sample Quantity:	See 2-2-MISC-6	
Misc Sample Material:	Sample Condition:	Sample Friable?:
Tan tile with yellow mastic and gray grout	Damaged or significantly damaged friable miscellaneous ACM	No

Sample Photo:



Additional Sample Notes:		
Sample ID:	Sample Type:	
2-2-MISC-10	MISC	
Sample Location:	Detailed Sample Location:	
Classroom Education	Southwest corner of westernmost room	
Sample Quantity:	See 2-2-MISC-6	
Misc Sample Material:	Sample Condition:	Sample Friable?:
Tan tile with yellow mastic and gray grout	Damaged or significantly damaged friable miscellaneous ACM	No



Sample Photo:



Additional Sample Notes:		
Sample ID:	Sample Type:	
2-2-MISC-11	MISC	
Sample Location:	Detailed Sample Location:	
Classroom Education	Northeast corner of easternmost room	
Sample Quantity:	See 2-2-MISC-6	
Misc Sample Material:	Sample Condition:	Sample Friable?:
Tan tile with yellow mastic and gray grout	Damaged or significantly damaged friable miscellaneous ACM	No

Sample Photo:



Additional Sample Notes:		
Sample ID:	Sample Type:	
2-3-MISC-12	MISC	
Sample Location:	Detailed Sample Location:	
Classroom Education	Northeast wall of shower	
Sample Quantity:	122 SF	
Misc Sample Material:	Sample Condition:	Sample Friable?:
5"x5" oatmeal color tile with gray grout	Damaged or significantly damaged friable miscellaneous ACM	Yes
Sample Photo:		
		
		

Additional Sample Notes:		
Sample ID:	Sample Type:	
2-3-MISC-13	MISC	
Sample Location:	Detailed Sample Location:	
Classroom Education	East wall of shower	
Sample Quantity:	See 2-3-MISC-12	
Misc Sample Material:	Sample Condition:	Sample Friable?:
5"x5" oatmeal color tile with gray grout	Damaged or significantly damaged friable miscellaneous ACM	No

Sample Photo:



Additional Sample Notes:		
Sample ID:	Sample Type:	
2-3-MISC-14	MISC	
Sample Location:	Detailed Sample Location:	
Classroom Education	West wall of shower	
Sample Quantity:	See 2-3-MISC-12	
Misc Sample Material:	Sample Condition:	Sample Friable?:
5"x5" oatmeal color tile with gray grout	Damaged or significantly damaged friable miscellaneous ACM	No

Sample Photo:



Additional Sample Notes:	
---------------------------------	--

Sample ID:	Sample Type:
2-3-PB-3	PB
Sample Location:	Detailed Sample Location:
Stage bathroom	Throughout bathroom
Sample Quantity:	
Sample Color:	XRF:
White	0.08 mg/cm2

Sample Photo:

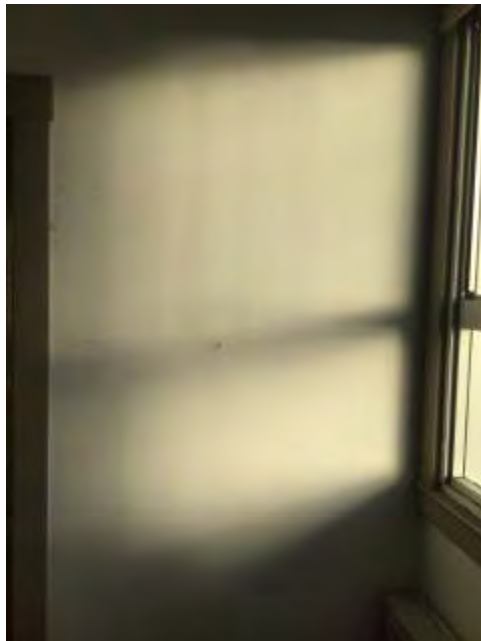

Additional Sample Notes:	
---------------------------------	--

Sample ID:	Sample Type:
2-4-PB-4	PB
Sample Location:	Detailed Sample Location:
Hallway	Throughout hallway
Sample Quantity:	
Sample Color:	XRF:
White	0.05 mg/cm2

Sample Photo:



Additional Sample Notes:	
---------------------------------	--

Sample ID:	Sample Type:	
2-4-MISC-15	MISC	
Sample Location:	Detailed Sample Location:	
Classroom education	East wall of shower	
Sample Quantity:	40 SF	
Misc Sample Material:	Sample Condition:	Sample Friable?:
Brown tile with gray grout	Damaged or significantly damaged friable miscellaneous ACM	No

Sample Photo:



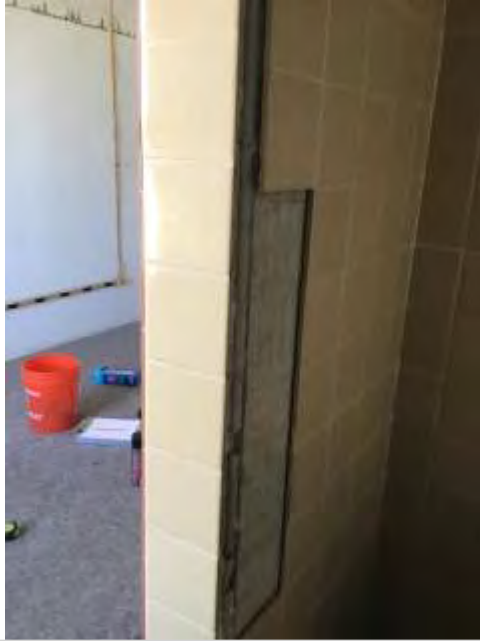

Additional Sample Notes:		
Sample ID:	Sample Type:	
2-4-MISC-16	MISC	
Sample Location:	Detailed Sample Location:	
Classroom Education	Northeast wall of shower	
Sample Quantity:	See 2-4-MISC-15	
Misc Sample Material:	Sample Condition:	Sample Friable?:
Brown tile with gray grout	Damaged or significantly damaged friable miscellaneous ACM	Yes



Sample Photo:



Additional Sample Notes:		
Sample ID:	Sample Type:	
2-4-MISC-17	MISC	
Sample Location:	Detailed Sample Location:	
Classroom Education	Northeast corner of shower	
Sample Quantity:	See 2-4-MISC-15	
Misc Sample Material:	Sample Condition:	Sample Friable?:
Brown tile with gray grout	Damaged or significantly damaged friable miscellaneous ACM	No

Sample Photo:



Additional Sample Notes:		
Sample ID:	Sample Type:	
2-5-MISC-18	MISC	
Sample Location:	Detailed Sample Location:	
Classroom Education	Northeast wall outside shower	
Sample Quantity:	140 LF	
Misc Sample Material:	Sample Condition:	Sample Friable?:
6"x6" maroon tile with gray grout	Damaged or significantly damaged friable miscellaneous ACM	No
Sample Photo:		
		
		

Additional Sample Notes:		
Sample ID:	Sample Type:	
2-5-MISC-19	MISC	
Sample Location:	Detailed Sample Location:	
Classroom Education	Southeast wall outside shower	
Sample Quantity:	See 2-5-MISC-18	
Misc Sample Material:	Sample Condition:	Sample Friable?:
6"x6" maroon tile with gray grout	Damaged or significantly damaged friable miscellaneous ACM	No

Sample Photo:



Additional Sample Notes:		
Sample ID:	Sample Type:	
2-5-MISC-20	MISC	
Sample Location:	Detailed Sample Location:	
Classroom Education	Southwest wall of easternmost room	
Sample Quantity:	See 2-5-MISC-18	
Misc Sample Material:	Sample Condition:	Sample Friable?:
6"x6" maroon tile with gray grout	Damaged or significantly damaged friable miscellaneous ACM	No

Sample Photo:



Additional Sample Notes:	
---------------------------------	--

Sample ID:	Sample Type:
2-5-PB-5	PB
Sample Location:	Detailed Sample Location:
Classroom 29	Closet area between room 29 and 30
Sample Quantity:	1,950 SF
Sample Color:	XRF:
White	0.47 mg/cm2

Sample Photo:



Additional Sample Notes:	
---------------------------------	--

Sample ID:	Sample Type:
2-5-PB-6	PB
Sample Location:	Detailed Sample Location:
Classroom 30	Throughout room
Sample Quantity:	See 2-5-PB-5
Sample Color:	XRF:
White	0.05mg/cm2

Sample Photo:



Additional Sample Notes:		
Sample ID:	Sample Type:	
2-5-MISC-85	MISC	
Sample Location:	Detailed Sample Location:	
Stage bathroom	Northwest wall of shower room	
Sample Quantity:	See 2-5-MISC-18	
Misc Sample Material:	Sample Condition:	Sample Friable?:
6"x6" maroon tile with gray grout	Damaged or significantly damaged friable miscellaneous ACM	No
Sample Photo:		



Additional Sample Notes:		
Sample ID:	Sample Type:	
2-5-MISC-86	MISC	
Sample Location:	Detailed Sample Location:	
Stage bathroom	North wall of changing room	
Sample Quantity:	See 2-5-MISC-18	
Misc Sample Material:	Sample Condition:	Sample Friable?:
6"x6" maroon tile with gray grout	Damaged or significantly damaged friable miscellaneous ACM	No
Sample Photo:		

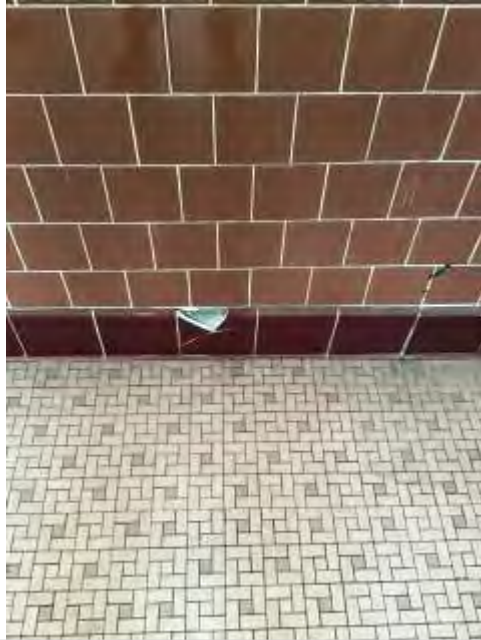

Additional Sample Notes:		
Sample ID:	Sample Type:	
2-6-MISC-90	MISC	
Sample Location:	Detailed Sample Location:	
Stage bathroom	North wall of changing area	
Sample Quantity:	See 2-6-MISC-21	
Misc Sample Material:	Sample Condition:	Sample Friable?:
Brown tile with gray grout	Damaged or significantly damaged friable miscellaneous ACM	No
Sample Photo:		



Additional Sample Notes:		
Sample ID:	Sample Type:	
2-6-MISC-91	MISC	
Sample Location:	Detailed Sample Location:	
Stage bathroom	North wall of changing area	
Sample Quantity:	See 2-6-MISC-21	
Misc Sample Material:	Sample Condition:	Sample Friable?:
Brown tile with gray grout and yellow mastic	Damaged or significantly damaged friable miscellaneous ACM	No
Sample Photo:		



Additional Sample Notes:	
Sample ID:	Sample Type:
2-6-PB-7	PB
Sample Location:	Detailed Sample Location:
Auditorium	Beams throughout
Sample Quantity:	
Sample Color:	XRF:
Dark tan	0.03 mg/cm
Sample Photo:	



Additional Sample Notes:		
Sample ID:	Sample Type:	
2-6-MISC-21	MISC	
Sample Location:	Detailed Sample Location:	
Classroom Education	North wall of westernmost room	
Sample Quantity:	140 SF	
Misc Sample Material:	Sample Condition:	Sample Friable?:
Brown tile with yellow mastic and gray grout	Damaged or significantly damaged friable miscellaneous ACM	No

Sample Photo:

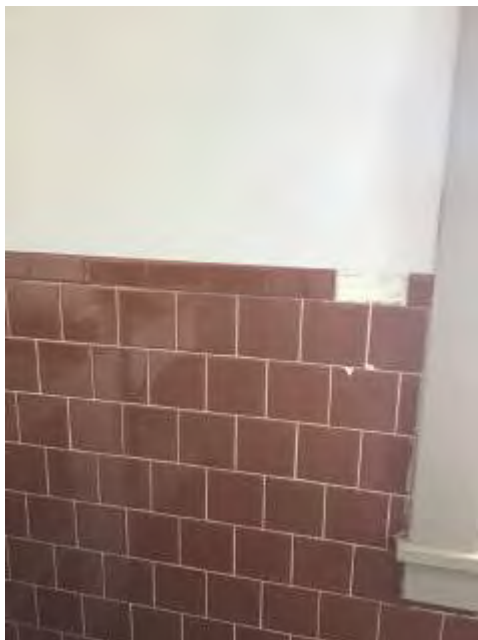



Additional Sample Notes:		
Sample ID:	Sample Type:	
2-6-MISC-22	MISC	
Sample Location:	Detailed Sample Location:	
Classroom Education	North wall of westernmost room	
Sample Quantity:	See 2-6-MISC-21	
Misc Sample Material:	Sample Condition:	Sample Friable?:
Brown tile with gray grout	Damaged or significantly damaged friable miscellaneous ACM	No

Sample Photo:

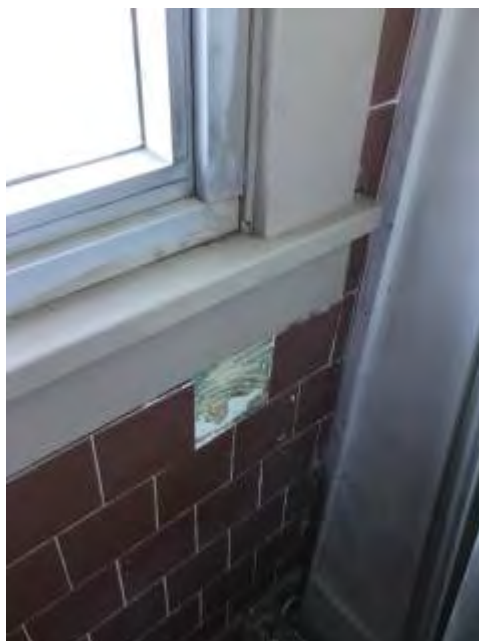



Additional Sample Notes:		
Sample ID:	Sample Type:	
2-6-MISC-23	MISC	
Sample Location:	Detailed Sample Location:	
Classroom Education	North wall of westernmost room	
Sample Quantity:	See 2-6-MISC-21	
Misc Sample Material:	Sample Condition:	Sample Friable?:
Brown tile with gray grout	Damaged or significantly damaged friable miscellaneous ACM	No

Sample Photo:





Additional Sample Notes:

Sample ID:

2-7-MISC-24

Sample Type:

MISC

Sample Location:

Classroom Education

Detailed Sample Location:

Southwest wall of westernmost room

Sample Quantity:

1,800 SF

Misc Sample Material:

White wallboard

Sample Condition:

Damaged or significantly damaged friable miscellaneous ACM

Sample Friable?:

Yes

Sample Photo:









Additional Sample Notes:		
Sample ID:	Sample Type:	
2-7-MISC-25	MISC	
Sample Location:	Detailed Sample Location:	
Classroom Education	Southeast wall of easternmost room	
Sample Quantity:	See 2-7-MISC-24	
Misc Sample Material:	Sample Condition:	Sample Friable?:
White wallboard	Damaged or significantly damaged friable miscellaneous ACM	Yes

Sample Photo:



Additional Sample Notes:		
Sample ID:	Sample Type:	
2-7-MISC-26	MISC	
Sample Location:	Detailed Sample Location:	
Classroom Education	Southwest wall of easternmost room	
Sample Quantity:	See 2-7-MISC-24	
Misc Sample Material:	Sample Condition:	Sample Friable?:
White wallboard	Damaged or significantly damaged friable miscellaneous ACM	Yes
Sample Photo:		
		
		

Additional Sample Notes:		
Sample ID:	Sample Type:	
2-7-MISC-27	MISC	
Sample Location:	Detailed Sample Location:	
Classroom Education	West wall of westernmost room	
Sample Quantity:	See 2-7-MISC-24	
Misc Sample Material:	Sample Condition:	Sample Friable?:
White wallboard	Damaged or significantly damaged friable miscellaneous ACM	Yes
Sample Photo:		
		
		

Additional Sample Notes:	
---------------------------------	--

Sample ID:	Sample Type:	
2-7-MISC-28	MISC	
Sample Location:	Detailed Sample Location:	
Classroom Education	Northwest wall of westernmost room	
Sample Quantity:	See 2-7-MISC-24	
Misc Sample Material:	Sample Condition:	Sample Friable?:
White wallboard	Damaged or significantly damaged friable miscellaneous ACM	Yes

Sample Photo:



Additional Sample Notes:	
---------------------------------	--

Sample ID:	Sample Type:
2-7-PB-8	PB
Sample Location:	Detailed Sample Location:
Classroom 26	Door frame
Sample Quantity:	
Sample Color:	XRF:
Gray	0.18 mg/cm2

Sample Photo:



Additional Sample Notes:	
---------------------------------	--

Sample ID:	Sample Type:
2-8-PB-9	PB
Sample Location:	Detailed Sample Location:
Classroom 26	Throughout
Sample Quantity:	
Sample Color:	XRF:
White	0.20 mg/cm

Sample Photo:

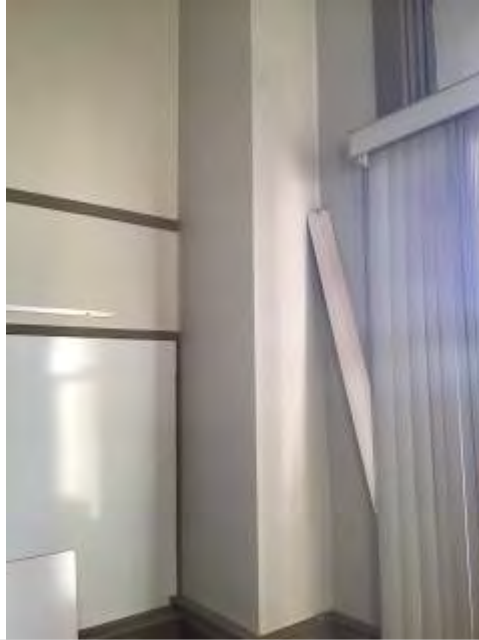

Additional Sample Notes:	
---------------------------------	--

Sample ID:	Sample Type:	
2-8-MISC-29	MISC	
Sample Location:	Detailed Sample Location:	
Classroom 25	Northeast corner	
Sample Quantity:		
Misc Sample Material:	Sample Condition:	Sample Friable?:
Blue carpet with yellow mastic	Damaged or significantly damaged friable miscellaneous ACM	No

Sample Photo:

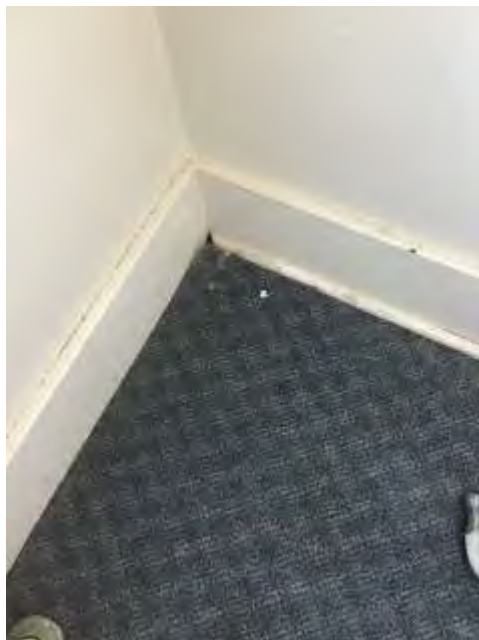

Additional Sample Notes:		
Sample ID:	Sample Type:	
2-8-MISC-30	MISC	
Sample Location:	Detailed Sample Location:	
Classroom 25	Southwest corner	
Sample Quantity:	See 2-8-MISC-29	
Misc Sample Material:	Sample Condition:	Sample Friable?:
Blue carpet with yellow mastic	Damaged or significantly damaged friable miscellaneous ACM	No

Sample Photo:



Additional Sample Notes:		
Sample ID:	Sample Type:	
2-8-MISC-31	MISC	
Sample Location:	Detailed Sample Location:	
Classroom 25	Northwest corner	
Sample Quantity:	See 2-8-MISC-29	
Misc Sample Material:	Sample Condition:	Sample Friable?:
Blue carpet with yellow mastic	Damaged or significantly damaged friable miscellaneous ACM	No

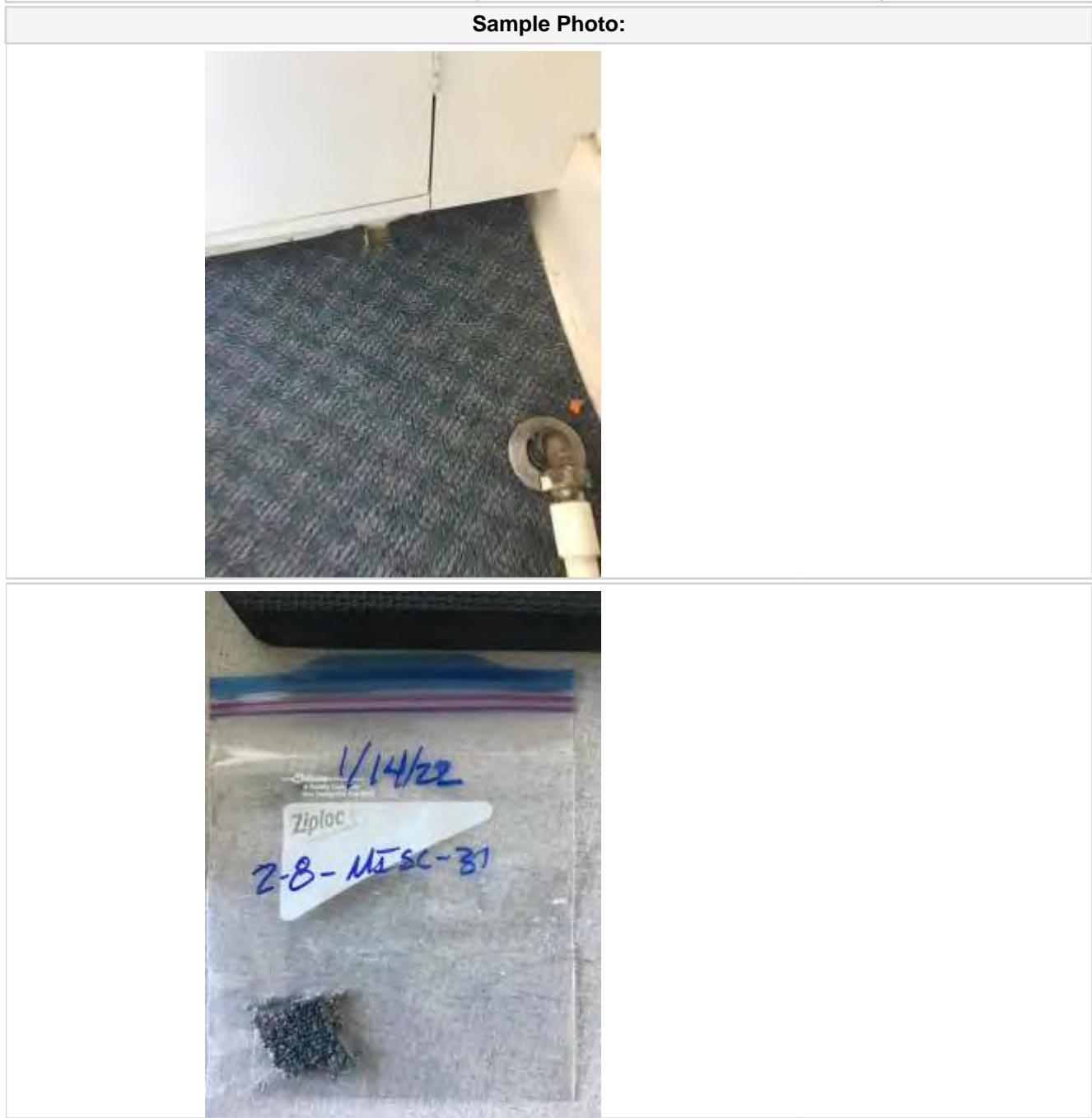

Additional Sample Notes:		
Sample ID:	Sample Type:	
2-9-MISC-32	MISC	
Sample Location:	Detailed Sample Location:	
Classroom 25	Northeast corner	
Sample Quantity:	170 SF	
Misc Sample Material:	Sample Condition:	Sample Friable?:
Tan linoleum with black mastic	Damaged or significantly damaged friable miscellaneous ACM	Yes



Additional Sample Notes:		
Sample ID:	Sample Type:	
2-9-MISC-33	MISC	
Sample Location:	Detailed Sample Location:	
Classroom 25	Southwest corner	
Sample Quantity:	See 2-9-MISC-32	
Misc Sample Material:	Sample Condition:	Sample Friable?:
Tan linoleum with black mastic	Damaged or significantly damaged friable miscellaneous ACM	Yes

Sample Photo:



Additional Sample Notes:		
Sample ID:	Sample Type:	
2-9-MISC-34	MISC	
Sample Location:	Detailed Sample Location:	
Classroom 25	Northwest corner	
Sample Quantity:	See 2-9-MISC-32	
Misc Sample Material:	Sample Condition:	Sample Friable?:
Tan linoleum with black mastic	Damaged or significantly damaged friable miscellaneous ACM	Yes

Sample Photo:



Additional Sample Notes:	
---------------------------------	--

Sample ID:	Sample Type:
2-9-PB-10	PB
Sample Location:	Detailed Sample Location:
Classroom Education	Throughout
Sample Quantity:	
Sample Color:	XRF:
Green	0.34mg/cm2

Sample Photo:



Additional Sample Notes:	
---------------------------------	--

Sample ID:	Sample Type:
2-10-PB-11	PB
Sample Location:	Detailed Sample Location:
Classroom Education	Throughout
Sample Quantity:	
Sample Color:	XRF:
White	ND

Sample Photo:

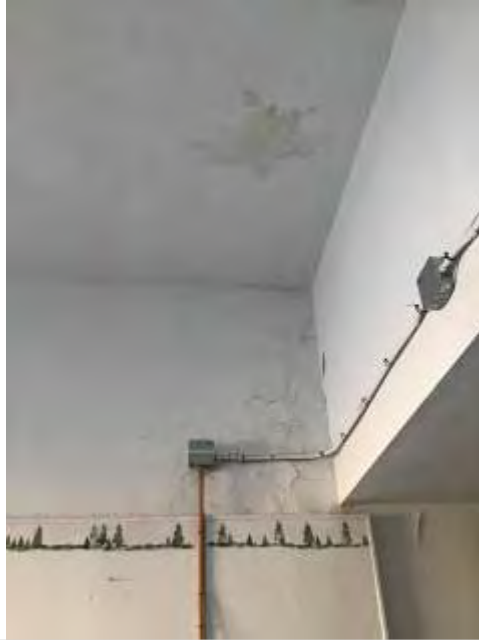

Additional Sample Notes:		
Sample ID:	Sample Type:	
2-10-SURF-35	SURF	
Sample Location:	Detailed Sample Location:	
Classroom 25	Southeast wall	
Sample Quantity:	452 SF	
Sample Color:	XRF:	
Misc Sample Material:	Sample Condition:	Sample Friable?:
	Damaged friable surfacing ACM	No
Sample Photo:		



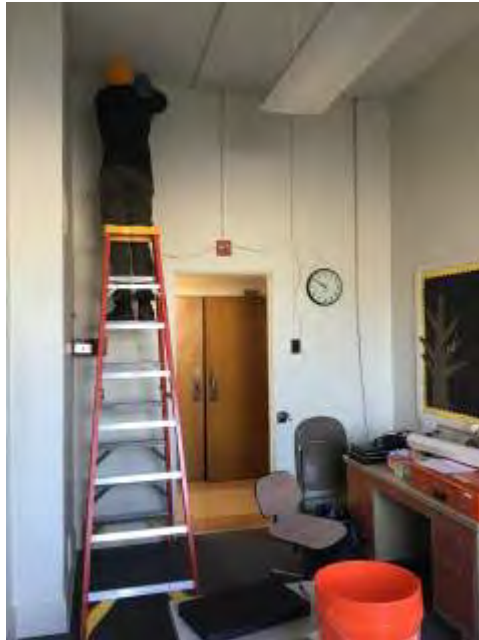

Additional Sample Notes:		This accounts for ceiling and south pop out wall.	
Sample ID:		Sample Type:	
2-10-SURF-36		SURF	
Sample Location:		Detailed Sample Location:	
Classroom 25		Southwest wall	
Sample Quantity:		See 2-10-SURF-35	
Sample Color:		XRF:	
Misc Sample Material:		Sample Condition:	Sample Friable?:
		Damaged friable surfacing ACM	No
Sample Photo:			





Additional Sample Notes:		This accounts for ceiling and south pop out wall	
Sample ID:		Sample Type:	
2-10-SURF-37		SURF	
Sample Location:		Detailed Sample Location:	
Classroom 25		South ceiling	
Sample Quantity:		See 2-10-SURF-35	
Sample Color:		XRF:	
Misc Sample Material:		Sample Condition:	Sample Friable?:
		Damaged friable surfacing ACM	No
Sample Photo:			



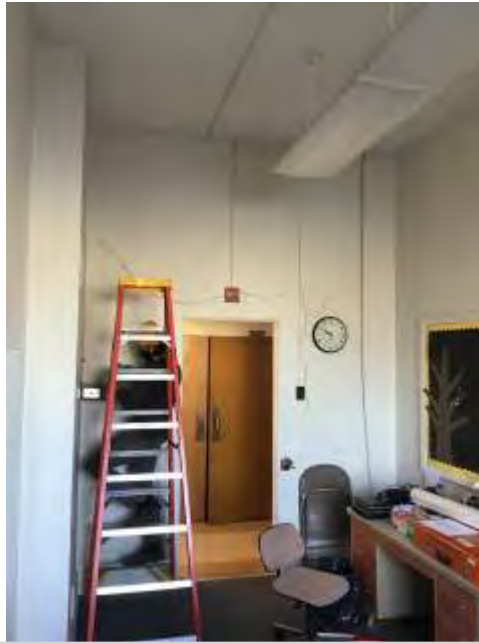

Additional Sample Notes:		This accounts for ceiling and south pop out wall	
Sample ID:		Sample Type:	
2-11-SURF-38		SURF	
Sample Location:		Detailed Sample Location:	
Classroom 25		East wall	
Sample Quantity:		144 SF	
Sample Color:		XRF:	
Misc Sample Material:		Sample Condition:	Sample Friable?:
		Damaged friable surfacing ACM	Yes
Sample Photo:			

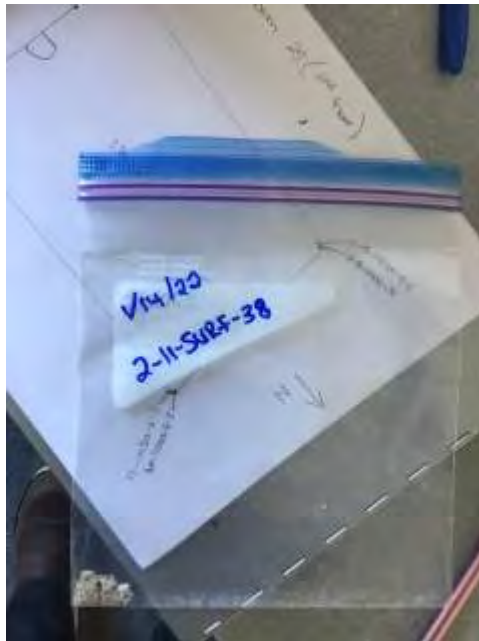
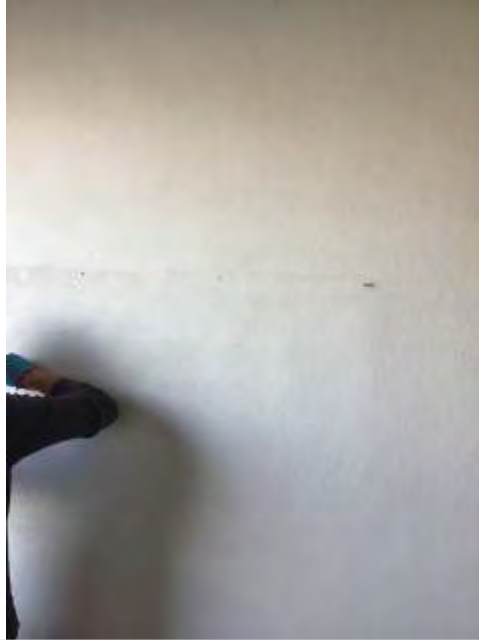

Additional Sample Notes:		Orange peel texture only on east wall	
Sample ID:		Sample Type:	
2-11-SURF-39		SURF	
Sample Location:		Detailed Sample Location:	
Classroom 25		East corner	
Sample Quantity:		See 2-11-SURF-38	
Sample Color:		XRF:	
Misc Sample Material:		Sample Condition:	Sample Friable?:
		Damaged friable surfacing ACM	Yes

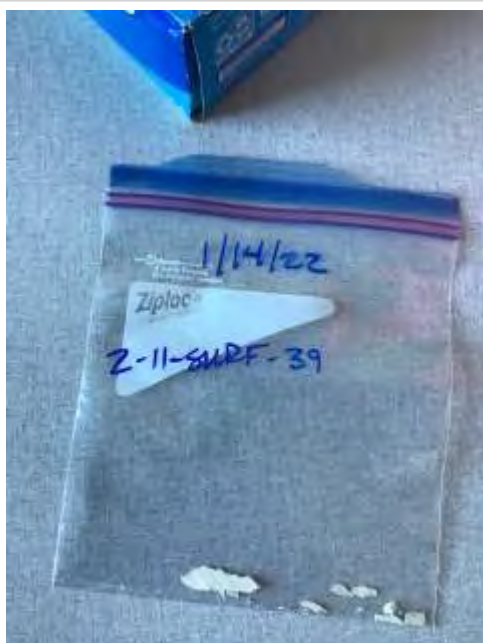
Sample Photo:**Additional Sample Notes:**

Orange peel texture only on east wall

Sample ID:

2-11-SURF-40

Sample Type:

SURF

Sample Location:

Classroom 25

Detailed Sample Location:

East wall

Sample Quantity:

See 2-11-SURF-38

Sample Color:**XRF:**

Misc Sample Material:	Sample Condition:	Sample Friable?:
	Damaged friable surfacing ACM	Yes

Sample Photo:

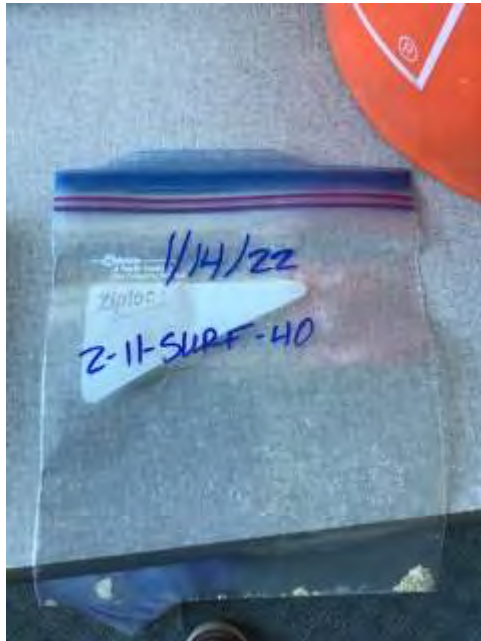

Additional Sample Notes:	Orange peel texture only on east wall
Sample ID:	Sample Type:
2-12-MISC-41	MISC
Sample Location:	Detailed Sample Location:
Classroom 24	East wall near doorway
Sample Quantity:	108 LF

Misc Sample Material:	Sample Condition:	Sample Friable?:
Tan base cove with tan mastic	Damaged or significantly damaged friable miscellaneous ACM	No

Sample Photo:

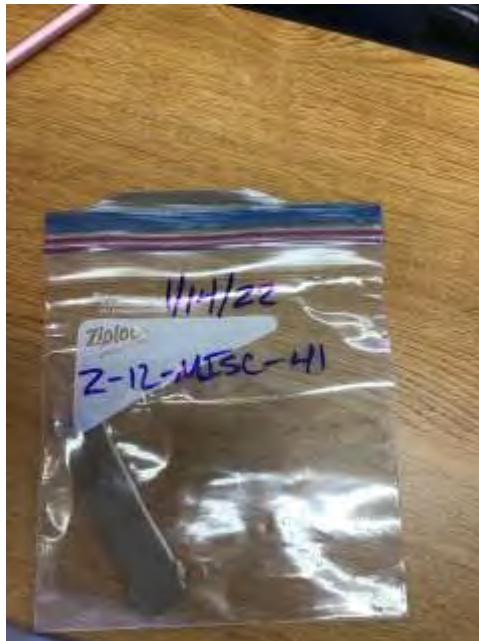
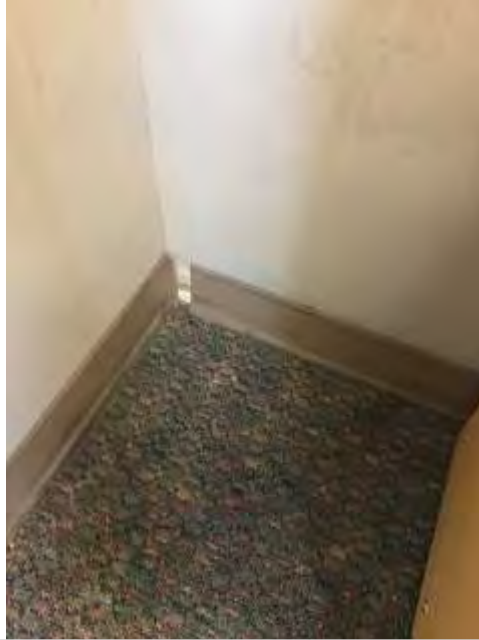

Additional Sample Notes:	
--------------------------	--

Sample ID:	Sample Type:
2-12-MISC-42	MISC
Sample Location:	Detailed Sample Location:
Classroom 24	Northeast corner wall
Sample Quantity:	See 2-12-MISC-41

Misc Sample Material:	Sample Condition:	Sample Friable?:
Tan base cove with tan mastic	Damaged or significantly damaged friable miscellaneous ACM	No

Sample Photo:



Additional Sample Notes:	
--------------------------	--

Sample ID:	Sample Type:
2-12-MISC-43	MISC
Sample Location:	Detailed Sample Location:
Classroom 24	Northwest wall
Sample Quantity:	See 2-12-MISC-41

Misc Sample Material:	Sample Condition:	Sample Friable?:
Tan base cove with tan mastic	Damaged or significantly damaged friable miscellaneous ACM	No

Sample Photo:

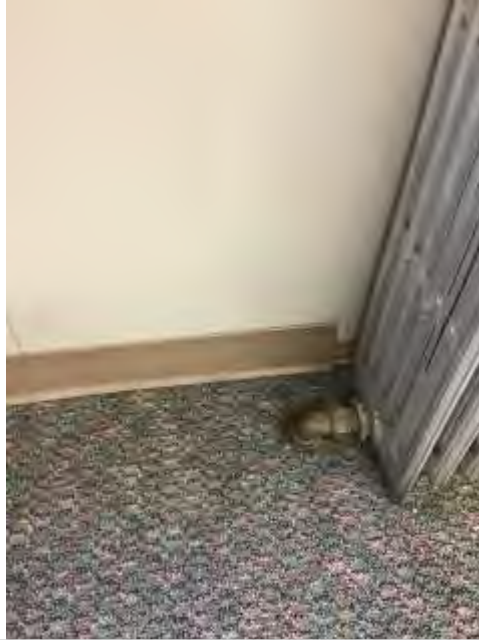

Additional Sample Notes:	
Sample ID:	Sample Type:
2-13-MISC-44	MISC
Sample Location:	Detailed Sample Location:
Classroom 24	East corner near doorway
Sample Quantity:	713 SF

Misc Sample Material:	Sample Condition:	Sample Friable?:
Green carpet with yellow mastic	Damaged or significantly damaged friable miscellaneous ACM	No

Sample Photo:

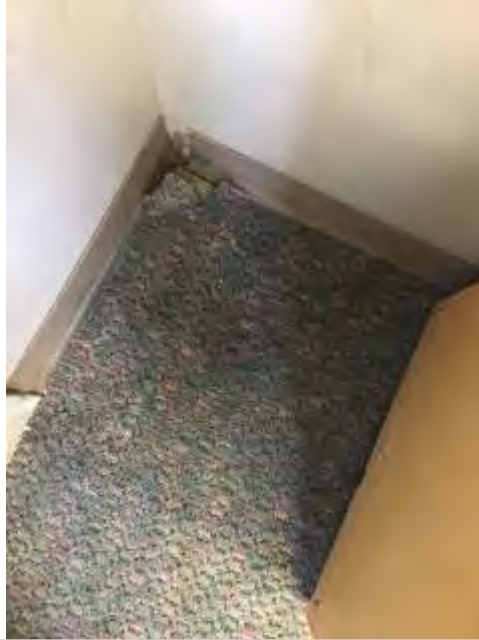

Additional Sample Notes:	
Sample ID:	Sample Type:
2-13-MISC-45	MISC
Sample Location:	Detailed Sample Location:
Classroom 24	Northeast wall
Sample Quantity:	See 2-13-MISC-44

Misc Sample Material:	Sample Condition:	Sample Friable?:
Green carpet with yellow mastic	Damaged or significantly damaged friable miscellaneous ACM	No

Sample Photo:

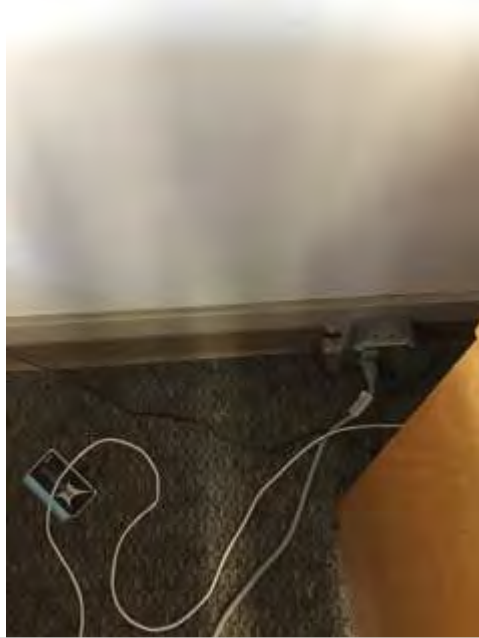

Additional Sample Notes:	
Sample ID:	Sample Type:
2-13-MISC-46	MISC
Sample Location:	Detailed Sample Location:
Classroom 24	West wall
Sample Quantity:	See 2-13-MISC-44

Misc Sample Material:	Sample Condition:	Sample Friable?:
Green carpet with yellow mastic	Damaged or significantly damaged friable miscellaneous ACM	No

Sample Photo:

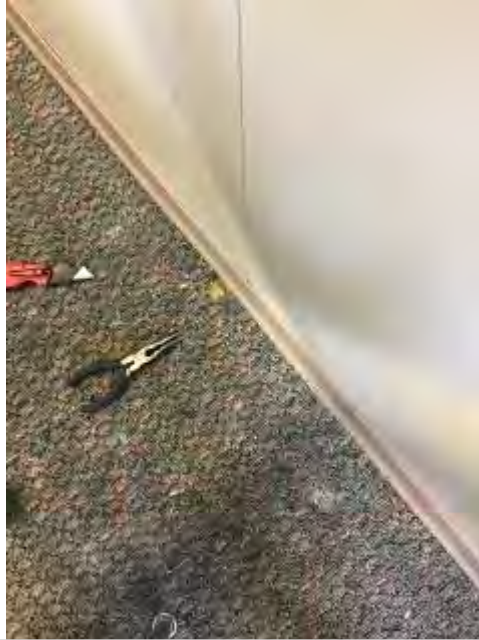

Additional Sample Notes:	
Sample ID:	Sample Type:
2-14-MISC-47	MISC
Sample Location:	Detailed Sample Location:
Classroom 24	West wall
Sample Quantity:	713 SF

Misc Sample Material:	Sample Condition:	Sample Friable?:
Linoleum with white black mastic	Damaged or significantly damaged friable miscellaneous ACM	Yes

Sample Photo:



Additional Sample Notes:	
Sample ID:	Sample Type:
2-14-MISC-48	MISC
Sample Location:	Detailed Sample Location:
Classroom 24	Northeast corner
Sample Quantity:	See 2-14-MISC-47

Misc Sample Material:	Sample Condition:	Sample Friable?:
Linoleum with black and yellow mastic	Damaged or significantly damaged friable miscellaneous ACM	No

Sample Photo:



Additional Sample Notes:	
Sample ID:	Sample Type:
2-14-MISC-49	MISC
Sample Location:	Detailed Sample Location:
Classroom 24	Southeast wall near doorway
Sample Quantity:	See 2-14-MISC-47

Misc Sample Material:	Sample Condition:	Sample Friable?:
Linoleum with black and yellow mastic	Damaged or significantly damaged friable miscellaneous ACM	No

Sample Photo:

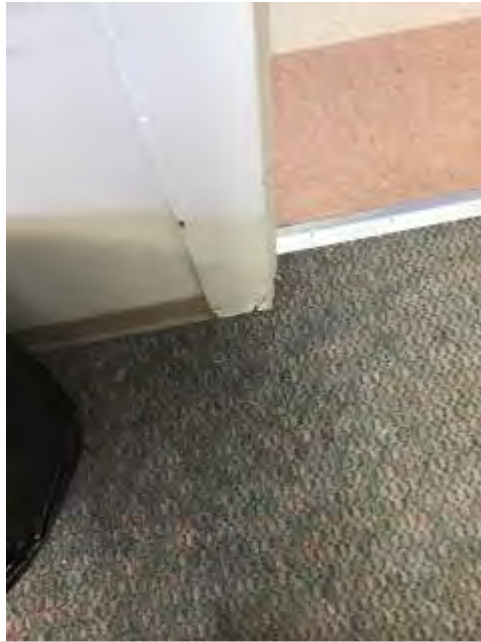

Additional Sample Notes:	
Sample ID:	Sample Type:
2-15-MISC-50	MISC
Sample Location:	Detailed Sample Location:
Classroom 25	South wall
Sample Quantity:	11,930 SF

Misc Sample Material:	Sample Condition:	Sample Friable?:
Cement board	Damaged or significantly damaged friable miscellaneous ACM	Yes

Sample Photo:



Additional Sample Notes:	
Sample ID:	Sample Type:
2-15-MISC-51	MISC
Sample Location:	Detailed Sample Location:
Second floor hallway	South wall across from Classroom 25
Sample Quantity:	See 2-15-MISC-50

Misc Sample Material:	Sample Condition:	Sample Friable?:
Cement board	Damaged or significantly damaged friable miscellaneous ACM	Yes

Sample Photo:

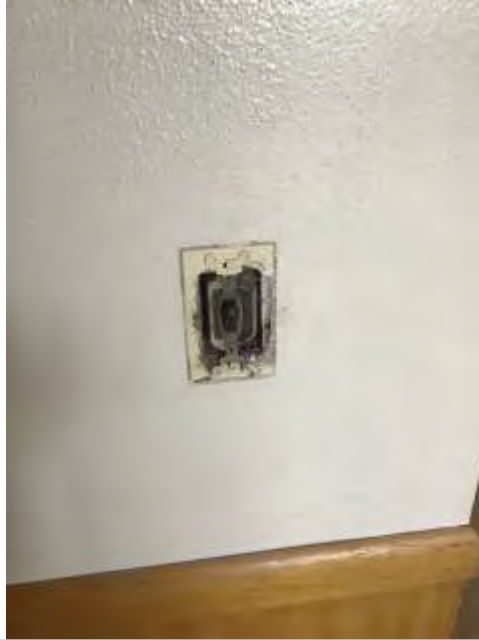

Additional Sample Notes:	
Sample ID:	Sample Type:
2-15-MISC-52	MISC
Sample Location:	Detailed Sample Location:
Second floor hallway	East wall near stairway to counselor's room
Sample Quantity:	See 2-15-MISC-50

Misc Sample Material:	Sample Condition:	Sample Friable?:
Cement board	Damaged or significantly damaged friable miscellaneous ACM	Yes

Sample Photo:



Additional Sample Notes:	
Sample ID:	Sample Type:
2-15-MISC-53	MISC
Sample Location:	Detailed Sample Location:
Counselor's room/Classroom 27	East wall
Sample Quantity:	See 2-15-MISC-50

Misc Sample Material:	Sample Condition:	Sample Friable?:
Cement board	Damaged or significantly damaged friable miscellaneous ACM	Yes

Sample Photo:

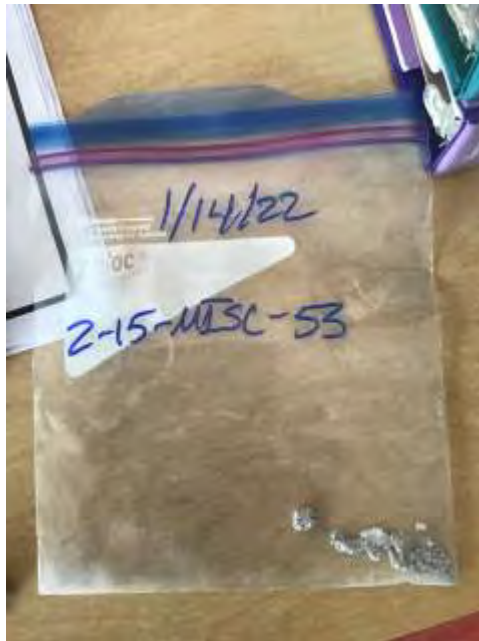

Additional Sample Notes:	
--------------------------	--

Sample ID:	Sample Type:
2-15-MISC-54	MISC
Sample Location:	Detailed Sample Location:
Second floor hallway	Stairway
Sample Quantity:	See 2-15-MISC-50

Misc Sample Material:	Sample Condition:	Sample Friable?:
Cement board	Damaged or significantly damaged friable miscellaneous ACM	Yes

Sample Photo:



Additional Sample Notes:	
--------------------------	--

Sample ID:	Sample Type:
2-15-MISC-55	MISC
Sample Location:	Detailed Sample Location:
Hallway bathroom	North wall of shower room
Sample Quantity:	See 2-15-MISC-50

Misc Sample Material:	Sample Condition:	Sample Friable?:
Cement board and wallboard	Damaged or significantly damaged friable miscellaneous ACM	Yes

Sample Photo:



Additional Sample Notes:	
Sample ID:	Sample Type:
2-15-MISC-56	MISC
Sample Location:	Detailed Sample Location:
Hallway bathroom	North wall of back shower room
Sample Quantity:	See 2-15-MISC-50

Misc Sample Material:	Sample Condition:	Sample Friable?:
Cement board	Damaged or significantly damaged friable miscellaneous ACM	Yes

Sample Photo:



Additional Sample Notes:	
--------------------------	--

Sample ID:	Sample Type:
2-15-MISC-57	MISC
Sample Location:	Detailed Sample Location:
Hallway bathroom	North wall of back shower room
Sample Quantity:	See 2-15-MISC-50

Misc Sample Material:	Sample Condition:	Sample Friable?:
Cement board	Damaged or significantly damaged friable miscellaneous ACM	Yes

Sample Photo:



Additional Sample Notes:	
Sample ID:	Sample Type:
2-15-MISC-58	MISC
Sample Location:	Detailed Sample Location:
Hallway	East wall near stairway
Sample Quantity:	See 2-15-MISC-50

Misc Sample Material:	Sample Condition:	Sample Friable?:
Cement board	Damaged or significantly damaged friable miscellaneous ACM	Yes

Sample Photo:



Additional Sample Notes:	
Sample ID:	Sample Type:
2-16-MISC-59	MISC
Sample Location:	Detailed Sample Location:
Classroom 26	North wall of northernmost room
Sample Quantity:	552 SF

Misc Sample Material:	Sample Condition:	Sample Friable?:
Blue carpet with yellow mastic	Damaged or significantly damaged friable miscellaneous ACM	No

Sample Photo:

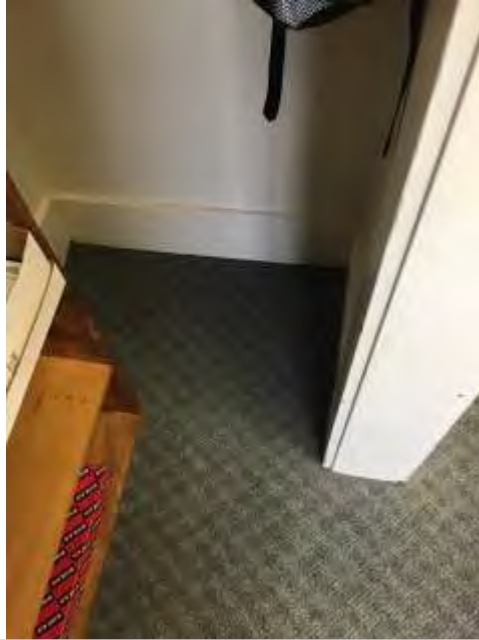

Additional Sample Notes:	
Sample ID:	Sample Type:
2-16-MISC-60	MISC
Sample Location:	Detailed Sample Location:
Classroom 26	South wall of northernmost room
Sample Quantity:	See 2-16-MISC-59

Misc Sample Material:	Sample Condition:	Sample Friable?:
Blue carpet with yellow mastic	Damaged or significantly damaged friable miscellaneous ACM	No

Sample Photo:



Additional Sample Notes:	
Sample ID:	Sample Type:
2-16-MISC-61	MISC
Sample Location:	Detailed Sample Location:
Classroom 26	Southwest wall of southernmost room
Sample Quantity:	See 2-16-MISC-59

Misc Sample Material:	Sample Condition:	Sample Friable?:
Blue carpet with yellow mastic	Damaged or significantly damaged friable miscellaneous ACM	No

Sample Photo:

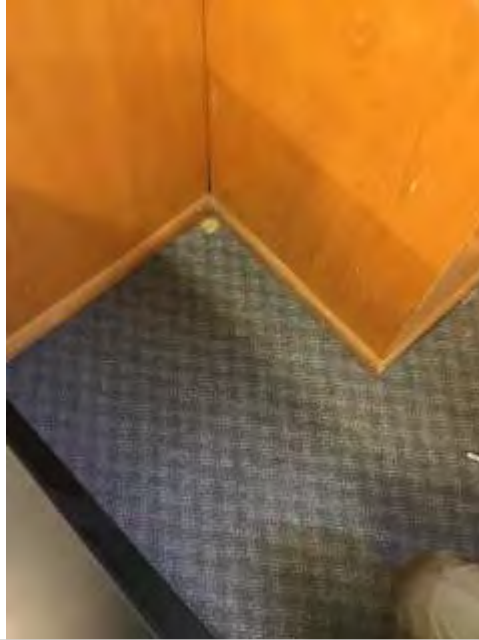

Additional Sample Notes:	
Sample ID:	Sample Type:
2-17-MISC-62	MISC
Sample Location:	Detailed Sample Location:
Classroom 26	Southwest wall of southernmost room
Sample Quantity:	552 SF

Misc Sample Material:	Sample Condition:	Sample Friable?:
Linoleum with black and yellow mastic	Damaged or significantly damaged friable miscellaneous ACM	Yes

Sample Photo:

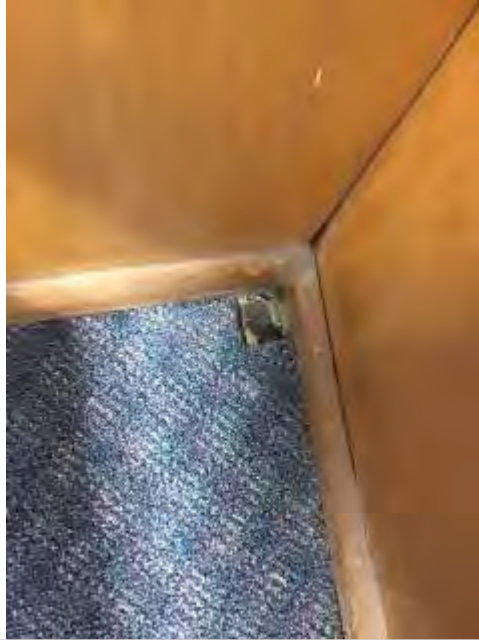

Additional Sample Notes:	
Sample ID:	Sample Type:
2-17-MISC-63	MISC
Sample Location:	Detailed Sample Location:
Classroom 26	South wall of northernmost room
Sample Quantity:	See 2-17-MISC-62

Misc Sample Material:	Sample Condition:	Sample Friable?:
Linoleum with black mastic	Damaged or significantly damaged friable miscellaneous ACM	No

Sample Photo:



Additional Sample Notes:	
--------------------------	--

Sample ID:	Sample Type:
2-17-MISC-64	MISC
Sample Location:	Detailed Sample Location:
Classroom 26	North wall of northernmost room
Sample Quantity:	See 2-17-MISC-62

Misc Sample Material:	Sample Condition:	Sample Friable?:
Linoleum with black mastic	Damaged or significantly damaged friable miscellaneous ACM	No

Sample Photo:

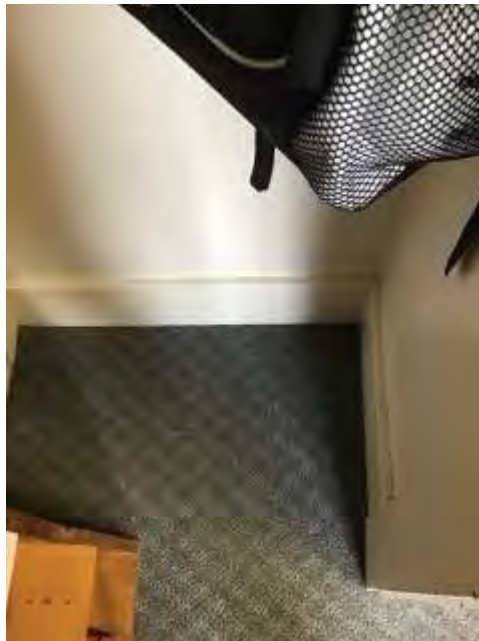

Additional Sample Notes:	
Sample ID:	Sample Type:
2-18-MISC-65	MISC
Sample Location:	Detailed Sample Location:
Classroom 26	Bookshelf in northernmost room
Sample Quantity:	20 SF

Misc Sample Material:	Sample Condition:	Sample Friable?:
Table top linoleum with tan mastic	Damaged or significantly damaged friable miscellaneous ACM	No

Sample Photo:

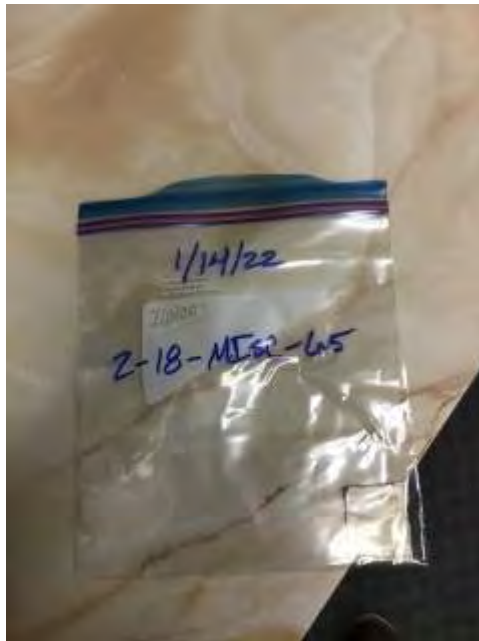

Additional Sample Notes:	
Sample ID:	Sample Type:
2-19-MISC-66	MISC
Sample Location:	Detailed Sample Location:
Classroom 26	Southwest window of southernmost room
Sample Quantity:	500 LF

Misc Sample Material:	Sample Condition:	Sample Friable?:
Black window putty	Damaged or significantly damaged friable miscellaneous ACM	Yes

Sample Photo:

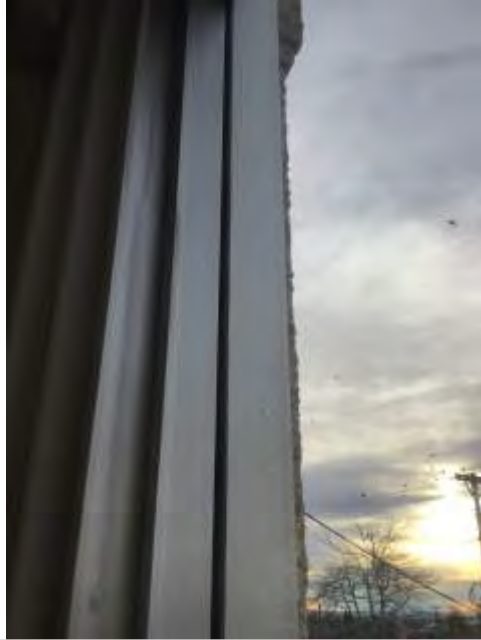

Additional Sample Notes:	
Sample ID:	Sample Type:
2-19-MISC-67	MISC
Sample Location:	Detailed Sample Location:
Classroom 26	Southwest window of southernmost room
Sample Quantity:	See 2-19-MISC-66

Misc Sample Material:	Sample Condition:	Sample Friable?:
Black window putty	Damaged or significantly damaged friable miscellaneous ACM	Yes

Sample Photo:



Additional Sample Notes:	
--------------------------	--

Sample ID:	Sample Type:
2-19-MISC-68	MISC
Sample Location:	Detailed Sample Location:
Classroom 26	Southwest window of northernmost room
Sample Quantity:	See 2-19-MISC-66

Misc Sample Material:	Sample Condition:	Sample Friable?:
Black window putty	Damaged or significantly damaged friable miscellaneous ACM	Yes

Sample Photo:





Additional Sample Notes:		
Sample ID:	Sample Type:	
2-19-MISC-72	MISC	
Sample Location:	Detailed Sample Location:	
Counselor's room	West window	
Sample Quantity:	See 2-19-MISC-66	
Misc Sample Material:	Sample Condition:	Sample Friable?:
Black window putty	Damaged or significantly damaged friable miscellaneous ACM	Yes

Sample Photo:





Additional Sample Notes:		
Sample ID:	Sample Type:	
2-19-MISC-94	MISC	
Sample Location:	Detailed Sample Location:	
Stage bathroom	South window pane of shower room	
Sample Quantity:	See 2-19-MISC-66	
Misc Sample Material:	Sample Condition:	Sample Friable?:
Black window putty	Damaged or significantly damaged friable miscellaneous ACM	Yes

Sample Photo:

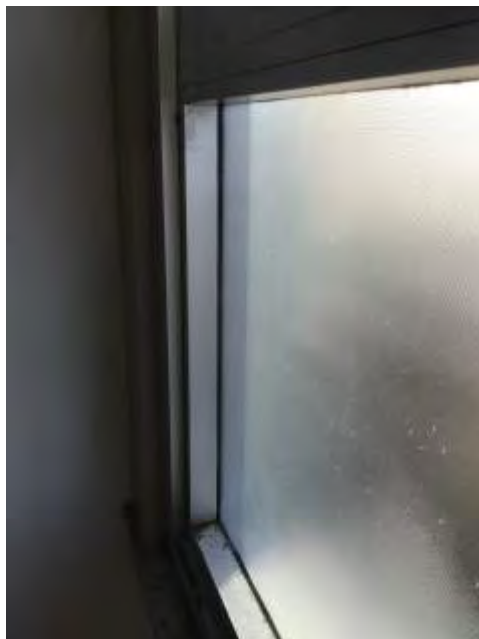

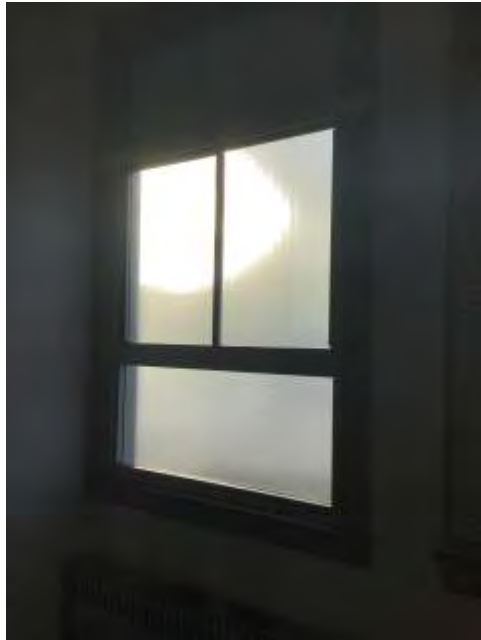

Additional Sample Notes:		
Sample ID:	Sample Type:	
2-20-MISC-69	MISC	
Sample Location:	Detailed Sample Location:	
Counselor's room	East floor near doorway	
Sample Quantity:	222 SF	
Misc Sample Material:	Sample Condition:	Sample Friable?:
9"x9" red vinyl flooring with black mastic	Damaged or significantly damaged friable miscellaneous ACM	Yes
Sample Photo:		

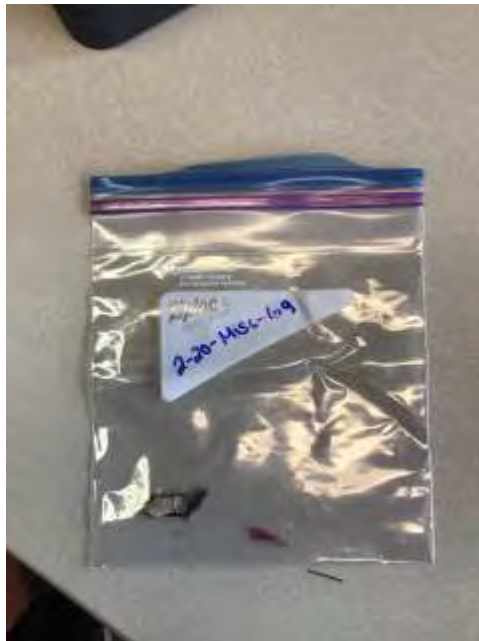
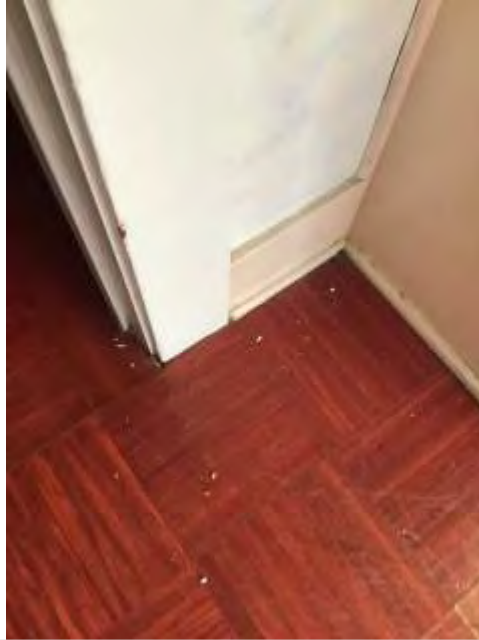

Additional Sample Notes:		
Sample ID:	Sample Type:	
2-20-MISC-70	MISC	
Sample Location:	Detailed Sample Location:	
Counselor's room	East floor near cabinets	
Sample Quantity:	See 2-20-MISC-69	
Misc Sample Material:	Sample Condition:	Sample Friable?:
9"x9" red vinyl flooring with black mastic	Damaged or significantly damaged friable miscellaneous ACM	Yes
Sample Photo:		



Additional Sample Notes:		
Sample ID:	Sample Type:	
2-20-MISC-71	MISC	
Sample Location:	Detailed Sample Location:	
Counselor's room	Middle of room under desk	
Sample Quantity:	See 2-20-MISC-69	
Misc Sample Material:	Sample Condition:	Sample Friable?:
9"x9" red vinyl flooring with black mastic	Damaged or significantly damaged friable miscellaneous ACM	Yes
Sample Photo:		

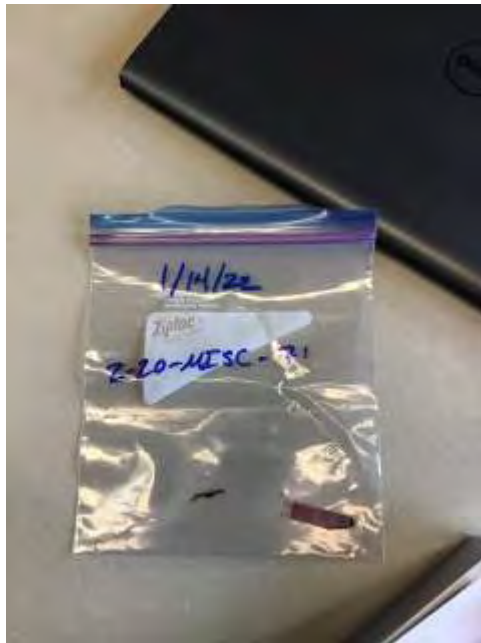

Additional Sample Notes:		
Sample ID:	Sample Type:	
2-21-MISC-73	MISC	
Sample Location:	Detailed Sample Location:	
Classroom 29	Northwest corner of floor near window	
Sample Quantity:	629 SF	
Misc Sample Material:	Sample Condition:	Sample Friable?:
Green and blue carpet with yellow mastic	Damaged or significantly damaged friable miscellaneous ACM	No
Sample Photo:		



Additional Sample Notes:		
Sample ID:	Sample Type:	
2-21-MISC-74	MISC	
Sample Location:	Detailed Sample Location:	
Classroom 29	Southwest corner of floor near window	
Sample Quantity:	See 2-21-MISC-73	
Misc Sample Material:	Sample Condition:	Sample Friable?:
Green and blue carpet with yellow mastic	Damaged or significantly damaged friable miscellaneous ACM	No
Sample Photo:		



Additional Sample Notes:		
Sample ID:	Sample Type:	
2-21-MISC-75	MISC	
Sample Location:	Detailed Sample Location:	
Classroom 29	Southwest corner outcove	
Sample Quantity:	See 2-21-MISC-73	
Misc Sample Material:	Sample Condition:	Sample Friable?:
Green and blue carpet with yellow mastic	Damaged or significantly damaged friable miscellaneous ACM	No
Sample Photo:		

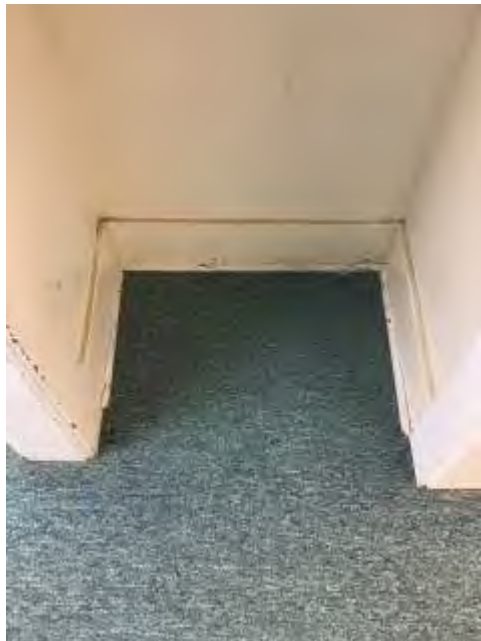

Additional Sample Notes:		
Sample ID:	Sample Type:	
2-22-MISC-76	MISC	
Sample Location:	Detailed Sample Location:	
Classroom 29	Southwest corner outcove	
Sample Quantity:	629 SF	
Misc Sample Material:	Sample Condition:	Sample Friable?:
Linoleum with black and yellow mastic	Damaged or significantly damaged friable miscellaneous ACM	No
Sample Photo:		

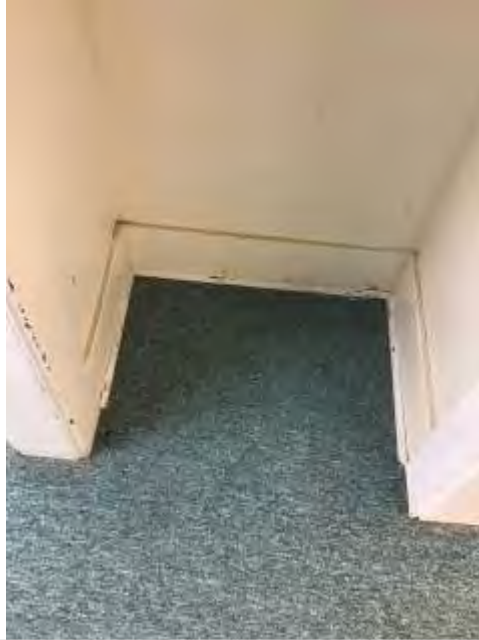

Additional Sample Notes:		
Sample ID:	Sample Type:	
2-22-MISC-77	MISC	
Sample Location:	Detailed Sample Location:	
Classroom 29	Southwest corner of floor near window	
Sample Quantity:	See 2-22-MISC-76	
Misc Sample Material:	Sample Condition:	Sample Friable?:
Linoleum with black and yellow mastic	Damaged or significantly damaged friable miscellaneous ACM	No
Sample Photo:		

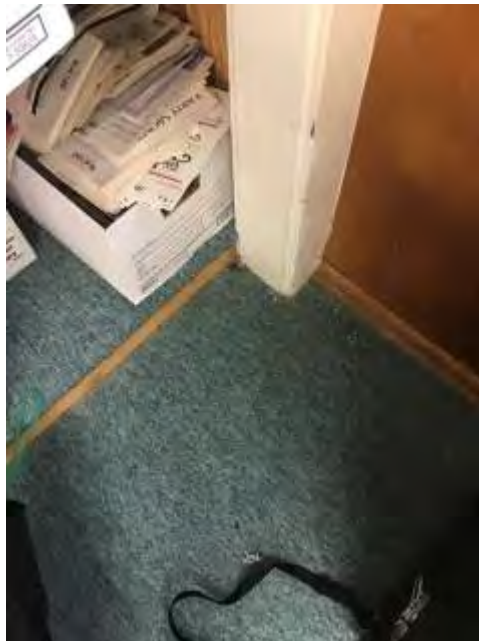

Additional Sample Notes:		
Sample ID:	Sample Type:	
2-22-MISC-78	MISC	
Sample Location:	Detailed Sample Location:	
Classroom 29	Southwest corner of floor near window	
Sample Quantity:	See 2-22-MISC-76	
Misc Sample Material:	Sample Condition:	Sample Friable?:
Linoleum with black and yellow mastic	Damaged or significantly damaged friable miscellaneous ACM	No
Sample Photo:		



Additional Sample Notes:		
Sample ID:	Sample Type:	
2-23-MISC-79	MISC	
Sample Location:	Detailed Sample Location:	
Classroom 30	Southwest corner floor	
Sample Quantity:	761 SF	
Misc Sample Material:	Sample Condition:	Sample Friable?:
Blue velvet carpet with yellow mastic	Damaged or significantly damaged friable miscellaneous ACM	No
Sample Photo:		

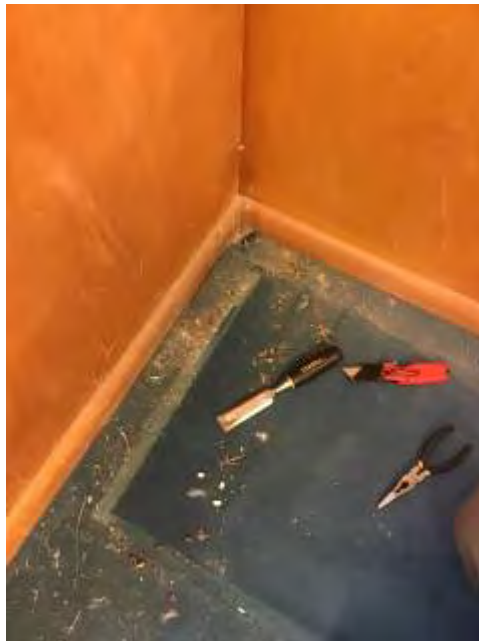

Additional Sample Notes:		
Sample ID:	Sample Type:	
2-23-MISC-80	MISC	
Sample Location:	Detailed Sample Location:	
Classroom 30	Southeast corner floor	
Sample Quantity:	See 2-23-MISC-79	
Misc Sample Material:	Sample Condition:	Sample Friable?:
Blue velvet carpet with yellow mastic	Damaged or significantly damaged friable miscellaneous ACM	No
Sample Photo:		



Additional Sample Notes:		
Sample ID:	Sample Type:	
2-23-MISC-81	MISC	
Sample Location:	Detailed Sample Location:	
Classroom 30	Southeast corner	
Sample Quantity:	See 2-23-MISC-79	
Misc Sample Material:	Sample Condition:	Sample Friable?:
Blue velvet carpet with yellow mastic	Damaged or significantly damaged friable miscellaneous ACM	No
Sample Photo:		



Additional Sample Notes:		
Sample ID:	Sample Type:	
2-24-MISC-83	MISC	
Sample Location:	Detailed Sample Location:	
Classroom 30	Southeast corner	
Sample Quantity:	See 2-24-MISC-82	
Misc Sample Material:	Sample Condition:	Sample Friable?:
Linoleum with black and yellow mastic	Damaged or significantly damaged friable miscellaneous ACM	Yes
Sample Photo:		

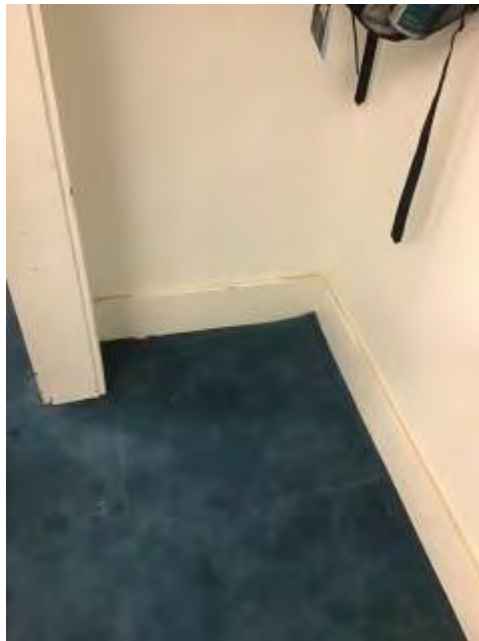

Additional Sample Notes:		
Sample ID:	Sample Type:	
2-24-MISC-84	MISC	
Sample Location:	Detailed Sample Location:	
Classroom 30	Southwest corner	
Sample Quantity:	See 2-24-MISC-82	
Misc Sample Material:	Sample Condition:	Sample Friable?:
Linoleum with black and yellow mastic	Damaged or significantly damaged friable miscellaneous ACM	Yes
Sample Photo:		





Additional Sample Notes:		
Sample ID:	Sample Type:	
2-24-MISC-82	MISC	
Sample Location:	Detailed Sample Location:	
Classroom 30	Southeast corner	
Sample Quantity:	761 SF	
Misc Sample Material:	Sample Condition:	Sample Friable?:
Linoleum with black and yellow mastic	Damaged or significantly damaged friable miscellaneous ACM	Yes

Sample Photo:





Additional Sample Notes:		
Sample ID:	Sample Type:	
2-25-MISC-87	MISC	
Sample Location:	Detailed Sample Location:	
Stage bathroom	South floor of changing room	
Sample Quantity:	174 SF	
Misc Sample Material:	Sample Condition:	Sample Friable?:
Pink square tile with gray grout	Damaged or significantly damaged friable miscellaneous ACM	Yes

Sample Photo:





Additional Sample Notes:		
Sample ID:	Sample Type:	
2-25-MISC-88	MISC	
Sample Location:	Detailed Sample Location:	
Stage bathroom	South floor of changing room	
Sample Quantity:	See 2-25-MISC-87	
Misc Sample Material:	Sample Condition:	Sample Friable?:
Pink square tile with gray grout	Damaged or significantly damaged friable miscellaneous ACM	Yes

Sample Photo:





Additional Sample Notes:		
Sample ID:	Sample Type:	
2-25-MISC-89	MISC	
Sample Location:	Detailed Sample Location:	
Stage bathroom	South floor of changing room	
Sample Quantity:	See 2-25-MISC-87	
Misc Sample Material:	Sample Condition:	Sample Friable?:
Pink square tile with gray grout	Damaged or significantly damaged friable miscellaneous ACM	Yes

Sample Photo:





Additional Sample Notes:		
Sample ID:	Sample Type:	
2-26-MISC-95	MISC	
Sample Location:	Detailed Sample Location:	
Stage bathroom	Southwest wall of back stage room	
Sample Quantity:	92 SF	
Misc Sample Material:	Sample Condition:	Sample Friable?:
9"x9" tan vinyl floor tile with black mastic	Damaged or significantly damaged friable miscellaneous ACM	No

Sample Photo:





Additional Sample Notes:		
Sample ID:	Sample Type:	
2-26-MISC-96	MISC	
Sample Location:	Detailed Sample Location:	
Stage bathroom	North wall of back stage room	
Sample Quantity:	See 2-26-MISC-95	
Misc Sample Material:	Sample Condition:	Sample Friable?:
9"x9" tan vinyl floor tile with black mastic	Damaged or significantly damaged friable miscellaneous ACM	No

Sample Photo:





Additional Sample Notes:		
Sample ID:	Sample Type:	
2-26-MISC-97	MISC	
Sample Location:	Detailed Sample Location:	
Stage bathroom	East wall of back stage room	
Sample Quantity:	See 2-26-MISC-95	
Misc Sample Material:	Sample Condition:	Sample Friable?:
9"x9" tan vinyl floor tile with black mastic		No

Sample Photo:





Additional Sample Notes:		
Sample ID:	Sample Type:	
2-27-MISC-98	MISC	
Sample Location:	Detailed Sample Location:	
Stage bathroom	Outermost foundation under gym stage	
Sample Quantity:	See additional notes	
Misc Sample Material:	Sample Condition:	Sample Friable?:
Gray grout	Damaged or significantly damaged friable miscellaneous ACM	Yes

Sample Photo:

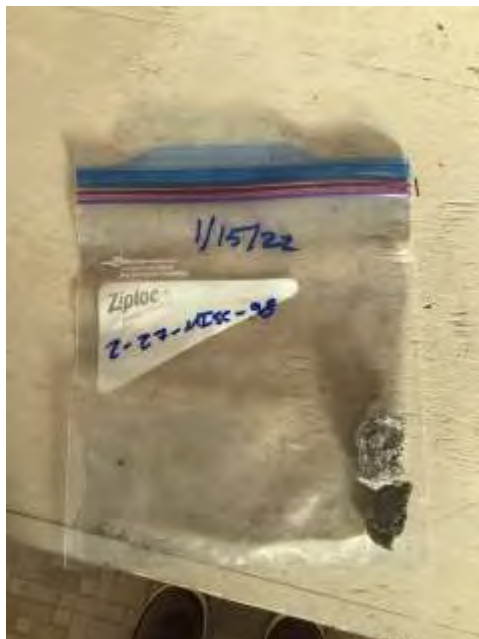



Additional Sample Notes:	Outermost foundation wall appears to be behind walls. No other samples collected due to wall damage and creation of potential friable ACM hazard. Can assume this outermost wall is the length of the older middle section of the school.
---------------------------------	---

Sample ID:	Sample Type:	
2-27-MISC-99	MISC	
Sample Location:	Detailed Sample Location:	
Stage bathroom	Outermost foundation under gym stage	
Sample Quantity:	See additional notes	
Misc Sample Material:	Sample Condition:	Sample Friable?:
Gray grout	Damaged or significantly damaged friable miscellaneous ACM	Yes

Sample Photo:



Additional Sample Notes:	Outermost foundation wall appears to be behind walls. No other samples collected due to wall damage and creation of potential friable ACM hazard. Can assume this outermost wall is the length of the older middle section of the school.
---------------------------------	---

Sample ID:	Sample Type:	
2-27-MISC-100	MISC	
Sample Location:	Detailed Sample Location:	
Stage bathroom	Outermost foundation under gym stage	
Sample Quantity:	See additional notes	
Misc Sample Material:	Sample Condition:	Sample Friable?:

Gray grout	Damaged or significantly damaged friable miscellaneous ACM	Yes
------------	--	-----

Sample Photo:

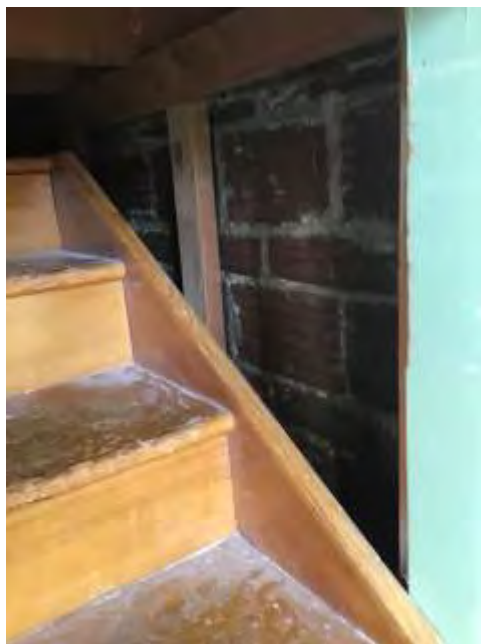

Additional Sample Notes:	Outermost foundation wall appears to be behind walls. No other samples collected due to wall damage and creation of potential friable ACM hazard. Can assume this outermost wall is the length of the older middle section of the school.
---------------------------------	---

Sample ID:	Sample Type:
2-28-MISC-101	MISC
Sample Location:	Detailed Sample Location:
Stage bathroom	Outermost foundation under gym stage

Sample Quantity:	See additional notes	
Misc Sample Material:	Sample Condition:	Sample Friable?:
Red brick	Damaged or significantly damaged friable miscellaneous ACM	Yes

Sample Photo:



Additional Sample Notes:	Outermost foundation wall appears to be behind walls. No other samples collected due to wall damage and creation of potential friable ACM hazard. Can assume this outermost wall is the length of the older middle section of the school.
---------------------------------	---

Sample ID:	Sample Type:
2-28-MISC-102	MISC

Sample Location:	Detailed Sample Location:	
Stage bathroom	Outermost foundation under gym stage	
Sample Quantity:	See additional notes	
Misc Sample Material:	Sample Condition:	Sample Friable?:
Red brick	Damaged or significantly damaged friable miscellaneous ACM	Yes

Sample Photo:



Additional Sample Notes:	Outermost foundation wall appears to be behind walls. No other samples collected due to wall damage and creation of potential friable ACM hazard. Can assume this outermost wall is the length of the older middle section of the school.
---------------------------------	---

Sample ID:	Sample Type:	
2-28-MISC-103	MISC	
Sample Location:	Detailed Sample Location:	
Stage bathroom	Outermost foundation under gym stage	
Sample Quantity:	See additional notes	
Misc Sample Material:	Sample Condition:	Sample Friable?:
Red brick	Damaged or significantly damaged friable miscellaneous ACM	Yes

Sample Photo:



Additional Sample Notes:	Outermost foundation wall appears to be behind walls. No other samples collected due to wall damage and creation of potential friable ACM hazard. Can assume this outermost wall is the length of the older middle section of the school.
---------------------------------	---

Sample ID:	Sample Type:	
2-29-MISC-104	MISC	
Sample Location:	Detailed Sample Location:	
Hallway	South staircase to stage	
Sample Quantity:	1,074 SF	
Misc Sample Material:	Sample Condition:	Sample Friable?:
12"x12" tan and pink vinyl floor tile with yellow mastic	Damaged or significantly damaged friable miscellaneous ACM	No

Sample Photo:

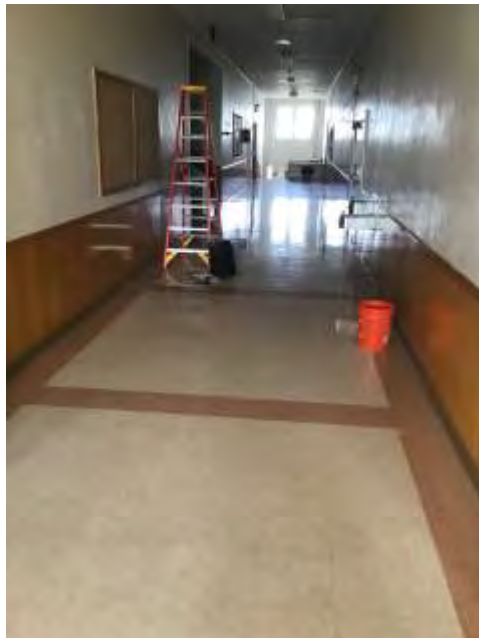



Additional Sample Notes:	Plywood under vinyl flooring and above linoleum flooring. Yellow mastic present on top of wood. Handle as same as homogeneous area 29
---------------------------------	---

Sample ID:	Sample Type:	
2-29-MISC-105	MISC	
Sample Location:	Detailed Sample Location:	
Hallway	Corner of gym entrance	
Sample Quantity:	See 2-29-MISC-104	
Misc Sample Material:	Sample Condition:	Sample Friable?:
12"x12" tan and pink vinyl floor tile with yellow mastic	Damaged or significantly damaged friable miscellaneous ACM	No

Sample Photo:



Additional Sample Notes:	Plywood under vinyl flooring and above linoleum flooring. Yellow mastic present on top of wood. Handle as same as homogeneous area 29
---------------------------------	---

Sample ID:	Sample Type:	
2-29-MISC-106	MISC	
Sample Location:	Detailed Sample Location:	
Hallway	Corner of Classroom 26 entrance	
Sample Quantity:	See 2-29-MISC-104	
Misc Sample Material:	Sample Condition:	Sample Friable?:
12"x12" tan and pink vinyl floor tile with yellow mastic	Damaged or significantly damaged friable miscellaneous ACM	No

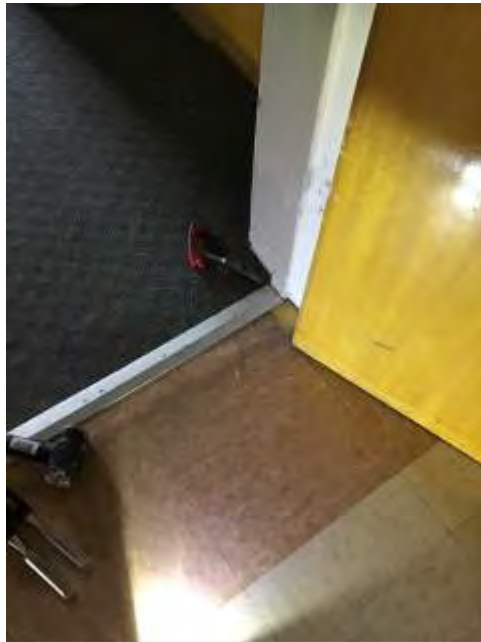
Sample Photo:**Additional Sample Notes:**

Plywood under vinyl flooring and above linoleum flooring. Yellow mastic present on top of wood. Handle as same as homogeneous area 29

Sample ID:

2-29-MISC-107

Sample Type:

MISC

Sample Location:

Hallway

Detailed Sample Location:

Corner of Classroom 25 entrance

Sample Quantity:

See 2-29-MISC-104

Misc Sample Material:**Sample Condition:****Sample Friable?:**

12"x12" tan and pink vinyl floor tile with yellow mastic	Damaged or significantly damaged friable miscellaneous ACM	No
--	--	----

Sample Photo:

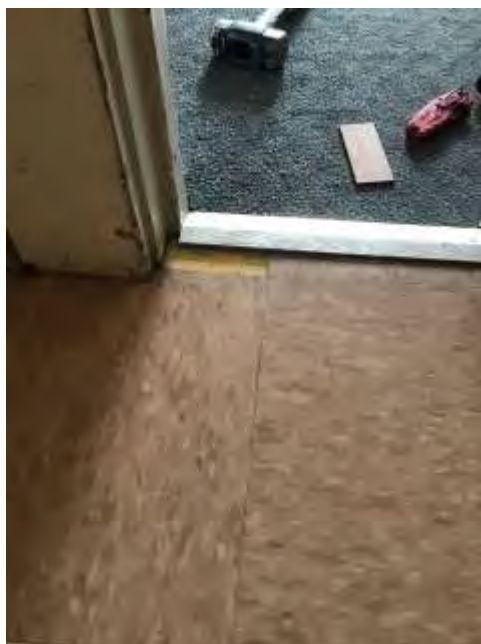

Additional Sample Notes:	Plywood under vinyl flooring and above linoleum flooring. Yellow mastic present on top of wood. Handle as same as homogeneous area 29
---------------------------------	---

Sample ID:	Sample Type:
2-29-MISC-108	MISC
Sample Location:	Detailed Sample Location:
Hallway	Corner of Classroom Education doorway
Sample Quantity:	See 2-29-MISC-104

Misc Sample Material:	Sample Condition:	Sample Friable?:
12"x12" tan and pink vinyl floor tile with yellow mastic	Damaged or significantly damaged friable miscellaneous ACM	No

Sample Photo:

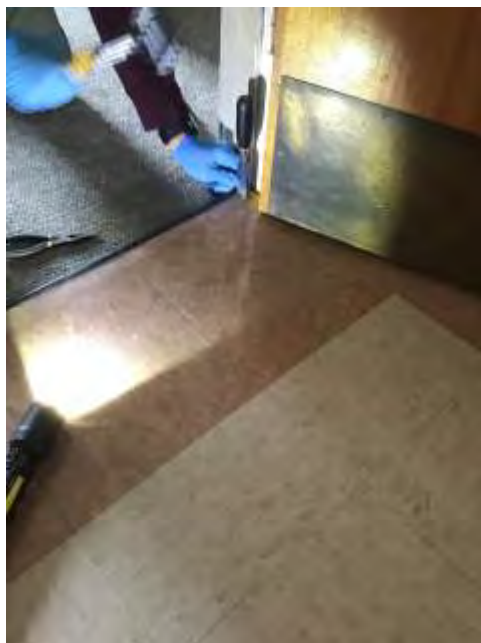

Additional Sample Notes:	Plywood under vinyl flooring and above linoleum flooring. Yellow mastic present on top of wood. Handle as same as homogeneous area 29
--------------------------	---

Sample ID:	Sample Type:
2-30-MISC-109	MISC
Sample Location:	Detailed Sample Location:
Hallway	Outside Classroom Education door

Sample Quantity:	1,073 SF	
Misc Sample Material:	Sample Condition:	Sample Friable?:
Linoleum with black mastic	Damaged or significantly damaged friable miscellaneous ACM	No

Sample Photo:



Additional Sample Notes:	Linoleum under vinyl tile and wood	
Sample ID:	Sample Type:	
2-30-MISC-110	MISC	
Sample Location:	Detailed Sample Location:	
Hallway	Outside Classroom 25 doorway	

Sample Quantity:	See 2-30-MISC-109	
Misc Sample Material:	Sample Condition:	Sample Friable?:
Linoleum with black mastic	Damaged or significantly damaged friable miscellaneous ACM	No

Sample Photo:

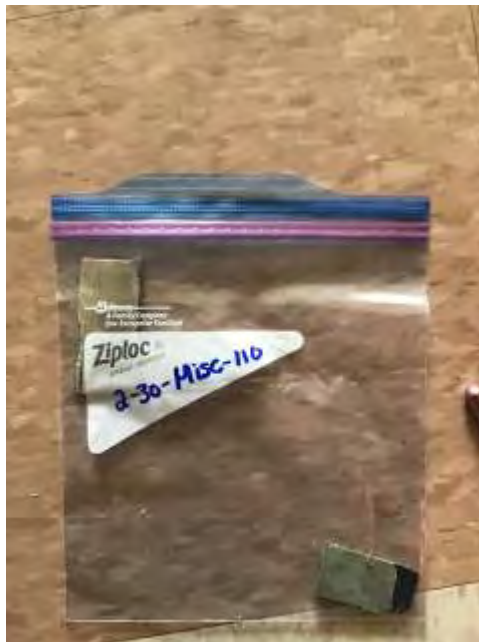

Additional Sample Notes:	Linoleum under vinyl tile and wood	
Sample ID:	Sample Type:	
2-30-MISC-111	MISC	
Sample Location:	Detailed Sample Location:	
Hallway	Outside Classroom 26 doorway	

Sample Quantity:	See 2-30-MISC-109	
Misc Sample Material:	Sample Condition:	Sample Friable?:
Linoleum with black mastic	Damaged or significantly damaged friable miscellaneous ACM	No

Sample Photo:



Additional Sample Notes:	Linoleum under vinyl tile and wood	
Sample ID:	Sample Type:	
2-30-MISC-112	MISC	
Sample Location:	Detailed Sample Location:	
Hallway	Outside gym doorway	

Sample Quantity:	See 2-30-MISC-109	
Misc Sample Material:	Sample Condition:	Sample Friable?:
Linoleum with black mastic	Damaged or significantly damaged friable miscellaneous ACM	No

Sample Photo:

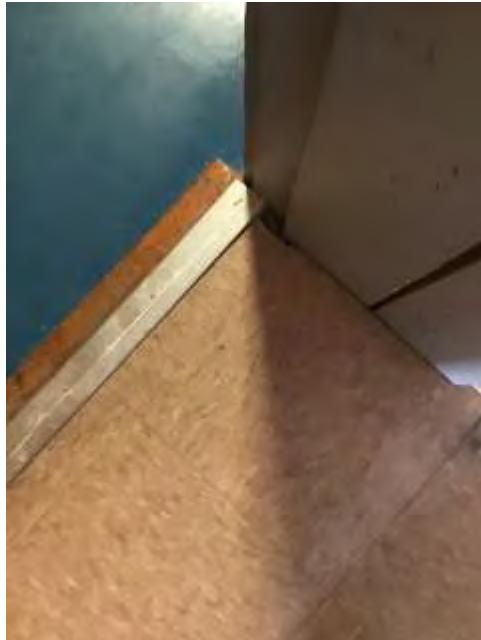

Additional Sample Notes:	Linoleum under vinyl tile and wood	
Sample ID:	Sample Type:	
2-30-MISC-113	MISC	
Sample Location:	Detailed Sample Location:	
Hallway	Outside stage doorway	

Sample Quantity:	See 2-30-MISC-109	
Misc Sample Material:	Sample Condition:	Sample Friable?:
Linoleum with black mastic	Damaged or significantly damaged friable miscellaneous ACM	No

Sample Photo:

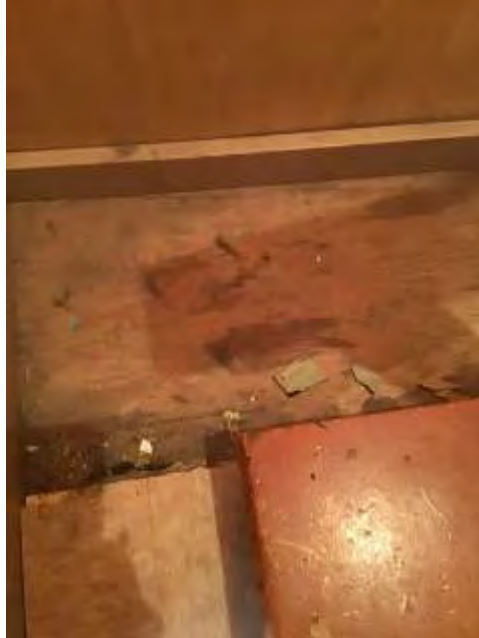

Additional Sample Notes:	Linoleum under vinyl tile and wood
---------------------------------	------------------------------------

Sample ID:	Sample Type:
2-31-MISC-114	MISC
Sample Location:	Detailed Sample Location:
Hallway	Southeast stairway

Sample Quantity:	214 LF	
Misc Sample Material:	Sample Condition:	Sample Friable?:
Tan base cove with tan mastic	Damaged or significantly damaged friable miscellaneous ACM	No

Sample Photo:

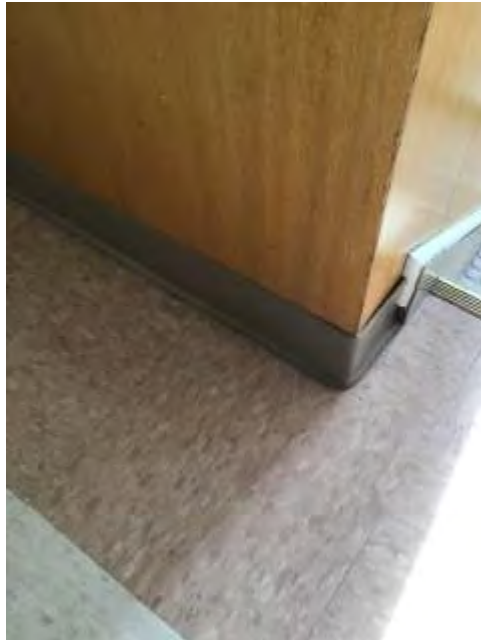



Additional Sample Notes:		
Sample ID:	Sample Type:	
2-31-MISC-115	MISC	
Sample Location:	Detailed Sample Location:	
Hallway	East stairway to counselor's room	
Sample Quantity:	See 2-31-MISC-114	
Misc Sample Material:	Sample Condition:	Sample Friable?:
Tan base cove with tan mastic	Damaged or significantly damaged friable miscellaneous ACM	No

Sample Photo:





Additional Sample Notes:		
Sample ID:	Sample Type:	
2-31-MISC-116	MISC	
Sample Location:	Detailed Sample Location:	
Hallway	Doorway to Classroom Education	
Sample Quantity:	See 2-31-MISC-114	
Misc Sample Material:	Sample Condition:	Sample Friable?:
Tan base cove with tan mastic	Damaged or significantly damaged friable miscellaneous ACM	No

Sample Photo:

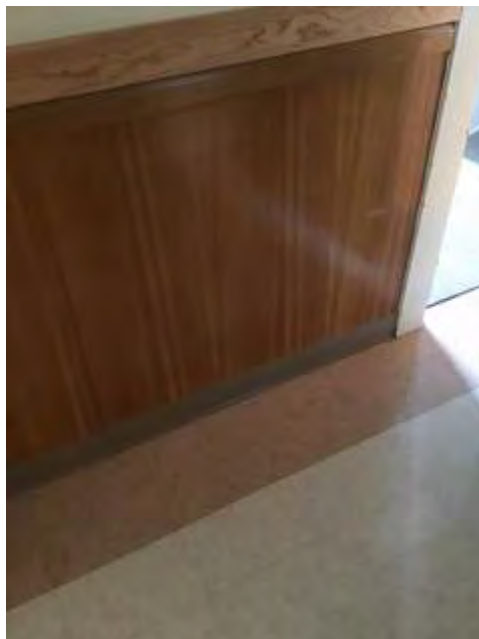



Additional Sample Notes:		
Sample ID:	Sample Type:	
2-32-MISC-117	MISC	
Sample Location:	Detailed Sample Location:	
Classroom 30	Ceiling	
Sample Quantity:	6,928.2 SF	
Misc Sample Material:	Sample Condition:	Sample Friable?:
12"x12" dotted pattern acoustic ceiling tile	Damaged or significantly damaged friable miscellaneous ACM	No

Sample Photo:





Additional Sample Notes:		
Sample ID:	Sample Type:	
2-32-MISC-118	MISC	
Sample Location:	Detailed Sample Location:	
Classroom 29	Ceiling	
Sample Quantity:	See 2-32-MISC-117	
Misc Sample Material:	Sample Condition:	Sample Friable?:
12"x12" dotted pattern acoustic ceiling tile	Damaged or significantly damaged friable miscellaneous ACM	No

Sample Photo:





Additional Sample Notes:

Sample ID:

2-32-MISC-119

Sample Type:

MISC

Sample Location:

Hallway

Detailed Sample Location:

Ceiling by stage door

Sample Quantity:

See 2-32-MISC-117

Misc Sample Material:

12"x12" dotted pattern acoustic ceiling tile

Sample Condition:

Damaged or significantly damaged friable miscellaneous ACM

Sample Friable?:

No

Sample Photo:





Additional Sample Notes:

Sample ID:

2-32-MISC-120

Sample Type:

MISC

Sample Location:

Hallway

Detailed Sample Location:

Ceiling outside counselor's room

Sample Quantity:

See 2-32-MISC-117

Misc Sample Material:

12"x12" dotted pattern acoustic ceiling tile

Sample Condition:

Damaged or significantly damaged friable miscellaneous ACM

Sample Friable?:

No

Sample Photo:

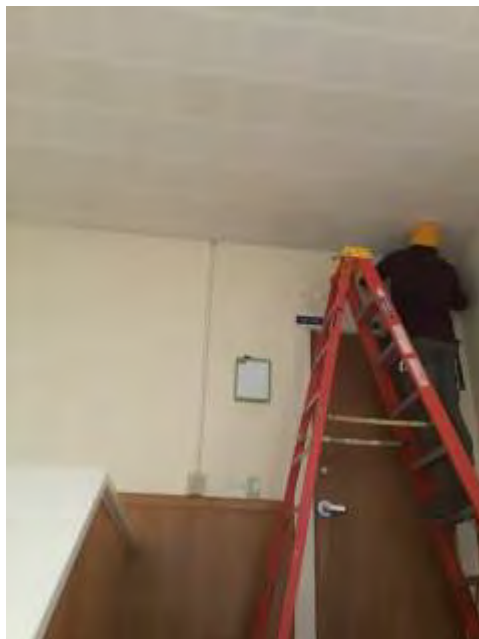



Additional Sample Notes:		
Sample ID:	Sample Type:	
2-32-MISC-121	MISC	
Sample Location:	Detailed Sample Location:	
Hallway	Ceiling of Classroom 26	
Sample Quantity:	See 2-32-MISC-117	
Misc Sample Material:	Sample Condition:	Sample Friable?:
12x12 dotted pattern acoustic ceiling tile	Damaged or significantly damaged friable miscellaneous ACM	No

Sample Photo:

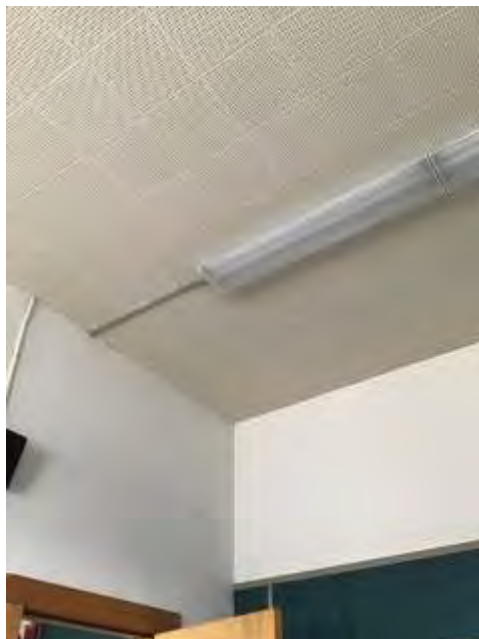



Additional Sample Notes:		
Sample ID:	Sample Type:	
2-32-MISC-122	MISC	
Sample Location:	Detailed Sample Location:	
Hallway	Ceiling of Classroom 24	
Sample Quantity:	See 2-32-MISC-117	
Misc Sample Material:	Sample Condition:	Sample Friable?:
12x12 dotted pattern acoustic ceiling tile	Damaged or significantly damaged; Damaged or significantly damaged friable miscellaneous ACM	No
Sample Photo:		

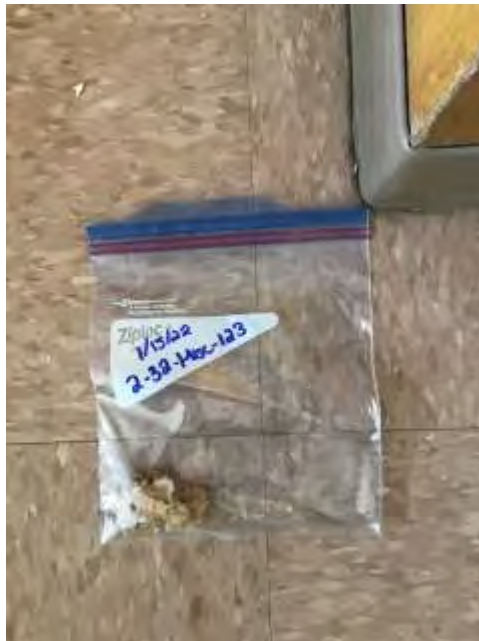

Additional Sample Notes:		
Sample ID:	Sample Type:	
2-32-MISC-123	MISC	
Sample Location:	Detailed Sample Location:	
Hallway	Ceiling of hallway across from Classroom 25	
Sample Quantity:	See 2-32-MISC-117	
Misc Sample Material:	Sample Condition:	Sample Friable?:
12x12 dotted pattern acoustic ceiling tile	Damaged friable surfacing ACM; Damaged or significantly damaged friable miscellaneous ACM	No

Sample Photo:**Additional Sample Notes:****Sample ID:**

2-32-MISC-124

Sample Type:

MISC

Sample Location:

Hallway

Detailed Sample Location:

Ceiling outside Classroom Education

Sample Quantity:

See 2-32-MISC-117

Misc Sample Material:**Sample Condition:****Sample Friable?:**

12x12 dotted pattern acoustic ceiling tile	Damaged friable surfacing ACM; Damaged or significantly damaged friable miscellaneous ACM	No
--	---	----

Sample Photo:

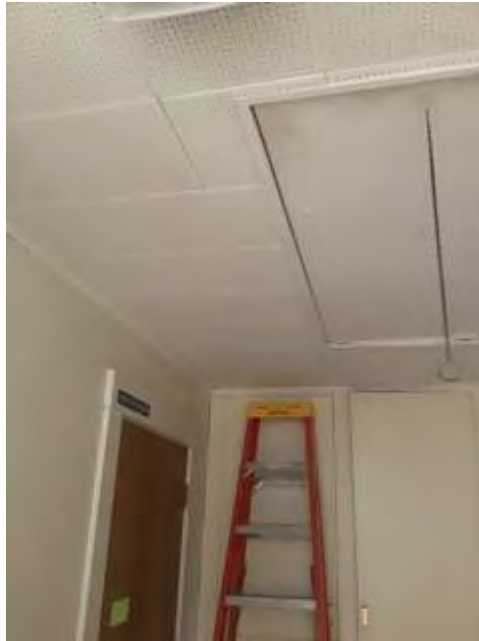

Additional Sample Notes:	
Sample ID:	Sample Type:
2-32-MISC-125	MISC
Sample Location:	Detailed Sample Location:
Hallway	Ceiling across from gym doors
Sample Quantity:	See 2-32-MISC-117

Misc Sample Material:	Sample Condition:	Sample Friable?:
12x12 dotted pattern acoustic ceiling tile	Damaged friable surfacing ACM; Damaged or significantly damaged friable miscellaneous ACM	No

Sample Photo:

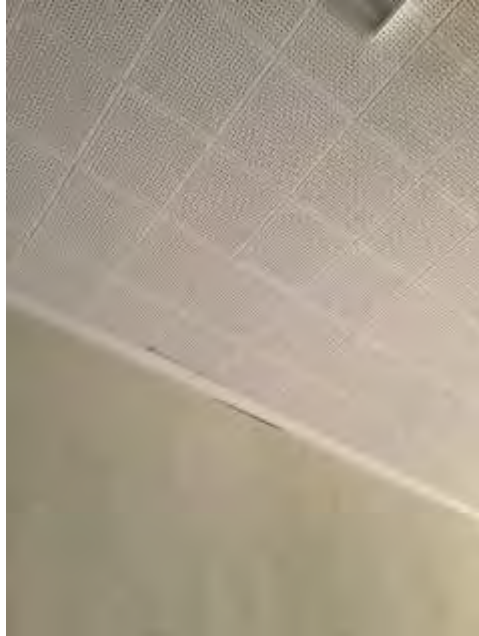

Additional Sample Notes:	
--------------------------	--

Sample ID:	Sample Type:
2-33-MISC-126	MISC
Sample Location:	Detailed Sample Location:
Gym	Middle doorway in crevices

Sample Quantity:	20 LF	
Misc Sample Material:	Sample Condition:	Sample Friable?:
White caulking material between doors	Damaged or significantly damaged friable miscellaneous ACM	Yes

Sample Photo:



Additional Sample Notes:		
Sample ID:	Sample Type:	
2-33-MISC-127	MISC	
Sample Location:	Detailed Sample Location:	
Gym	Middle doorway in crevices	

Sample Quantity:	See 2-33-MISC-126	
Misc Sample Material:	Sample Condition:	Sample Friable?:
White caulking material between doors	Damaged or significantly damaged friable miscellaneous ACM	Yes

Sample Photo:



Additional Sample Notes:	
---------------------------------	--

Other Material Tracking

General Fixture Location:	Detailed Fixture Location:
Classroom 26	Middle of northernmost room
Type of Fixture:	Quantity:

Potential ACM mastic	1 table
Condition:	Additional Fixture Notes:
Good	Did not sample laminate table top due to being in use.

Other Material Photo:



Other Material Tracking

General Fixture Location:	Detailed Fixture Location:
Stage bathroom	Shower
Type of Fixture:	Quantity:
Potential ACM	75 SF
Condition:	Additional Fixture Notes:
Good	Did not collect sample due to shower in apparent use. Sample not collected due to potential creation of friable ACM hazard. Material assumed same as homogeneous area 3.

Other Material Photo:



Other Material Tracking

General Fixture Location:	Detailed Fixture Location:
Auditorium	Gym floor
Type of Fixture:	Quantity:
Potential ACM	2,865 SF
Condition:	Additional Fixture Notes:
Good	Due to damage of flooring and the potential to create a friable ACM hazard sample was not collected. If floor is to be removed conduct follow up sampling and ensure no flooring beneath wood.

Other Material Photo:



Project Name:	2053.01.01
Project Number:	City of Condon
Date:	1/15/2022
Field Personnel:	Connor Anderson;Jackie McMaster
Sample Types:	Asbestos; Lead
Sample Areas:	First floor

Samples

Sample ID:	Sample Type:	
1-1-MISC-1	MISC	
Sample Location:	Detailed Sample Location:	
Classroom 8	Southeast corner of room	
Sample Quantity:	2,111.5 sq. ft.	
Misc Sample Material:	Sample Condition:	Sample Friable?:
9x9 brown and black tile with black mastic		No

Sample Photo:





Additional Sample Notes:		
Sample ID:	Sample Type:	
1-1-MISC-2	MISC	
Sample Location:	Detailed Sample Location:	
Classroom 8	Northwest corner of room	
Sample Quantity:	See 1-1-MISC-1	
Misc Sample Material:	Sample Condition:	Sample Friable?:
9x9 brown and black tile with black mastic	Damaged or significantly damaged friable miscellaneous ACM	No

Sample Photo:





Additional Sample Notes:		
Sample ID:	Sample Type:	
1-1-MISC-3	MISC	
Sample Location:	Detailed Sample Location:	
Classroom 8	North edge of classroom	
Sample Quantity:	See 1-1-MISC-1	
Misc Sample Material:	Sample Condition:	Sample Friable?:
9x9 brown and black tile with black mastic	Damaged or significantly damaged friable miscellaneous ACM	No

Sample Photo:





Additional Sample Notes:		
Sample ID:	Sample Type:	
1-1-MISC-20	MISC	
Sample Location:	Detailed Sample Location:	
Classroom 7	Center of room at the boundary between linoleum and carpet	
Sample Quantity:	See 1-1-MISC-1	
Misc Sample Material:	Sample Condition:	Sample Friable?:
9x9 brown and black tile with black mastic	Damaged or significantly damaged friable miscellaneous ACM	No

Sample Photo:





Additional Sample Notes:		
Sample ID:	Sample Type:	
1-1-MISC-14	MISC	
Sample Location:	Detailed Sample Location:	
Classroom 9	Southeast corner of room	
Sample Quantity:	See 1-1-MISC-1	
Misc Sample Material:	Sample Condition:	Sample Friable?:
9x9 brown and black tile with black mastic	Damaged or significantly damaged friable miscellaneous ACM	No

Sample Photo:





Additional Sample Notes:		
Sample ID:	Sample Type:	
1-1-MISC-15	MISC	
Sample Location:	Detailed Sample Location:	
Classroom 9	East edge of room at closet entrance.	
Sample Quantity:	See 1-1-MISC-1	
Misc Sample Material:	Sample Condition:	Sample Friable?:
9x9 brown and black tile with black mastic	Damaged or significantly damaged friable miscellaneous ACM	No

Sample Photo:





Additional Sample Notes:	
---------------------------------	--

Sample ID:	Sample Type:
-------------------	---------------------

1-1-PB-1	PB
----------	----

Sample Location:	Detailed Sample Location:
-------------------------	----------------------------------

Office	North wall
--------	------------

Sample Quantity:	
-------------------------	--

Sample Color:	XRF:
----------------------	-------------

Forest green	0.03mg/cm2
--------------	------------

Sample Photo:



Additional Sample Notes:	
---------------------------------	--

Sample ID:	Sample Type:
1-2-PB-2	PB
Sample Location:	Detailed Sample Location:
Office	Throughout
Sample Quantity:	
Sample Color:	XRF:
Gray	0.18mg/cm2

Sample Photo:



Additional Sample Notes:	
---------------------------------	--

Sample ID:	Sample Type:	
1-2-MISC-4	MISC	
Sample Location:	Detailed Sample Location:	
Classroom 8	Northwest corner of room in entryway	
Sample Quantity:	10 sf	
Misc Sample Material:	Sample Condition:	Sample Friable?:
9x9 spackled tan tile with black mastic	Damaged or significantly damaged friable miscellaneous ACM	No

Sample Photo:



Additional Sample Notes:		
Sample ID:	Sample Type:	
1-2-MISC-5	MISC	
Sample Location:	Detailed Sample Location:	
Classroom 8	West edge of room under carpet	
Sample Quantity:	See 1-2-MISC-4	
Misc Sample Material:	Sample Condition:	Sample Friable?:
9x9 spackled tan tile with black mastic	Damaged or significantly damaged friable miscellaneous ACM	No
Sample Photo:		



Additional Sample Notes:		
Sample ID:	Sample Type:	
1-3-MISC-6	MISC	
Sample Location:	Detailed Sample Location:	
Classroom 8	Northwest edge of room next to counter	
Sample Quantity:	100.5 SF	
Misc Sample Material:	Sample Condition:	Sample Friable?:
9x9 dark brown tile with black mastic	Damaged or significantly damaged friable miscellaneous ACM	No
Sample Photo:		



Additional Sample Notes:		
Sample ID:	Sample Type:	
1-3-MISC-7	MISC	
Sample Location:	Detailed Sample Location:	
Classroom 8	North edge of room	
Sample Quantity:	See 1-3-MISC-6	
Misc Sample Material:	Sample Condition:	Sample Friable?:
9x9 dark brown tile with black mastic	Damaged or significantly damaged friable miscellaneous ACM	No
Sample Photo:		

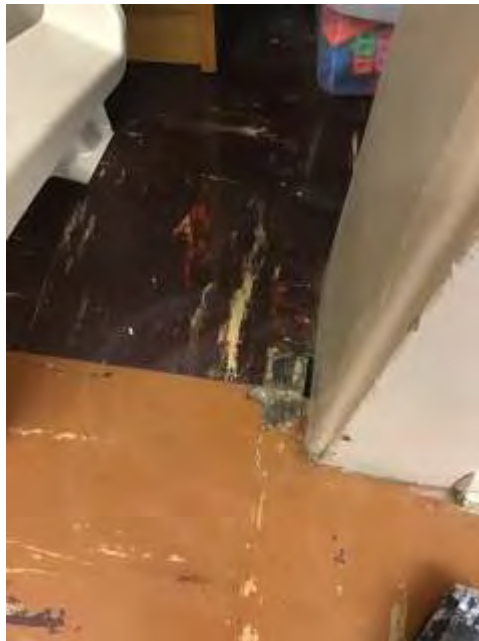

Additional Sample Notes:		
Sample ID:	Sample Type:	
1-3-MISC-16	MISC	
Sample Location:	Detailed Sample Location:	
Classroom 9	East edge of room at closet entrance.	
Sample Quantity:	See 1-3-MISC-6	
Misc Sample Material:	Sample Condition:	Sample Friable?:
9x9 dark brown tile with black mastic	Damaged or significantly damaged friable miscellaneous ACM	No
Sample Photo:		



Additional Sample Notes:		
Sample ID:	Sample Type:	
1-3-MISC-41	MISC	
Sample Location:	Detailed Sample Location:	
Office	South edge of main office inside closet cutout	
Sample Quantity:	See 1-3-MISC-6	
Misc Sample Material:	Sample Condition:	Sample Friable?:
9x9 dark brown tile with black mastic	Damaged or significantly damaged friable miscellaneous ACM	No
Sample Photo:		

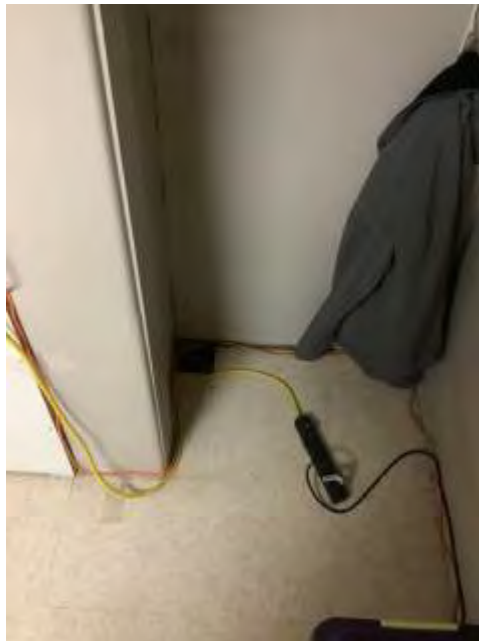

Additional Sample Notes:	
Sample ID:	Sample Type:
1-3-PB-3	PB
Sample Location:	Detailed Sample Location:
Office	Principal's office
Sample Quantity:	710 SF
Sample Color:	XRF:
White	0.04mg/cm2
Sample Photo:	

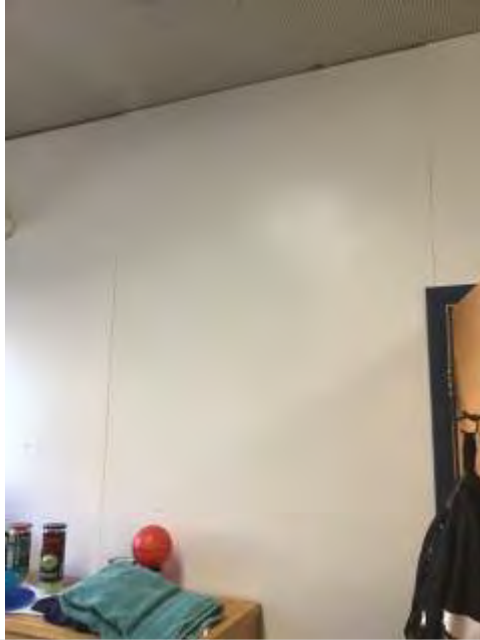

Additional Sample Notes:	
Sample ID:	Sample Type:
1-4-PB-4	PB
Sample Location:	Detailed Sample Location:
Office	Principal's office door frame
Sample Quantity:	
Sample Color:	XRF:
Blue	ND

Sample Photo:



Additional Sample Notes:		
Sample ID:	Sample Type:	
1-4-MISC-112	MISC	
Sample Location:	Detailed Sample Location:	
Computer lab	Middle of floor near entrance	
Sample Quantity:	See 1-4-MISC-8	
Misc Sample Material:	Sample Condition:	Sample Friable?:
Blue green tan patterned carpet with yellow mastic	Damaged or significantly damaged friable miscellaneous ACM	No

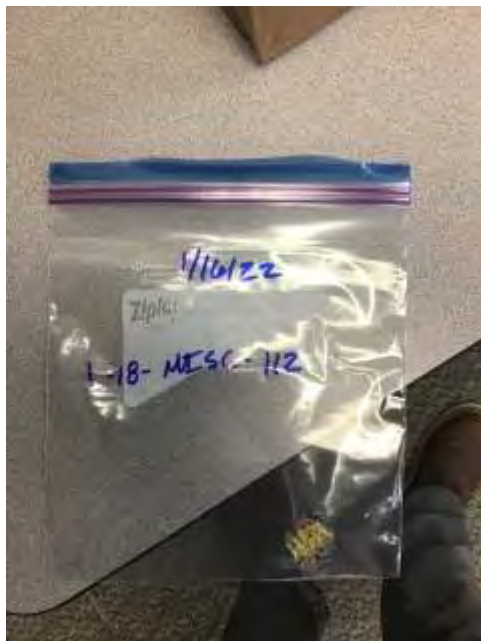

Sample Photo:







Additional Sample Notes:		
Sample ID:	Sample Type:	
1-4-MISC-113	MISC	
Sample Location:	Detailed Sample Location:	
Computer lab	North corner of office space	
Sample Quantity:	See 1-4-MISC-8	
Misc Sample Material:	Sample Condition:	Sample Friable?:
Blue green tan patterned carpet with yellow mastic	Damaged or significantly damaged friable miscellaneous ACM	No



Sample Photo:



Additional Sample Notes:		
Sample ID:	Sample Type:	
1-4-MISC-150	MISC	
Sample Location:	Detailed Sample Location:	
Library	Northeast corner	
Sample Quantity:	See 1-4-MISC-8	
Misc Sample Material:	Sample Condition:	Sample Friable?:
Blue green tan patterned carpet with yellow mastic	Damaged or significantly damaged friable miscellaneous ACM	No
Sample Photo:		
		
		

Additional Sample Notes:		
Sample ID:	Sample Type:	
1-4-MISC-8	MISC	
Sample Location:	Detailed Sample Location:	
Classroom 8	Northwest corner of carpet square on west side of room.	
Sample Quantity:	974.5 SF	
Misc Sample Material:	Sample Condition:	Sample Friable?:
Green patterned carpet with yellow mastic	Damaged or significantly damaged friable miscellaneous ACM	No
Sample Photo:		
		
		

Additional Sample Notes:		
Sample ID:	Sample Type:	
1-4-MISC-9	MISC	
Sample Location:	Detailed Sample Location:	
Classroom 8	Northeast corner of carpet square on west side of room.	
Sample Quantity:	See 1-4-MISC-8	
Misc Sample Material:	Sample Condition:	Sample Friable?:
Green patterned carpet with yellow mastic	Damaged or significantly damaged friable miscellaneous ACM	No
Sample Photo:		
		
		

Additional Sample Notes:		
Sample ID:	Sample Type:	
1-5-MISC-10	MISC	
Sample Location:	Detailed Sample Location:	
Classroom 8	East wall of cutout in north wall	
Sample Quantity:	817.5 SF	
Misc Sample Material:	Sample Condition:	Sample Friable?:
White plastic wall covering with orange peel texturing and white mastic	Damaged or significantly damaged friable miscellaneous ACM	No
Sample Photo:		
		
		

Additional Sample Notes:		
Sample ID:	Sample Type:	
1-5-MISC-11	MISC	
Sample Location:	Detailed Sample Location:	
Classroom 8	Southeast corner of room about 3 feet from ceiling.	
Sample Quantity:	See 1-5-MISC-10	
Misc Sample Material:	Sample Condition:	Sample Friable?:
White plastic wall covering with orange peel texturing and white mastic	Damaged or significantly damaged friable miscellaneous ACM	No

Sample Photo:



Additional Sample Notes:		
Sample ID:	Sample Type:	
1-5-MISC-89	MISC	
Sample Location:	Detailed Sample Location:	
Cafeteria	North wall near kitchen sink	
Sample Quantity:	See 1-5-MISC-10	
Misc Sample Material:	Sample Condition:	Sample Friable?:
White plastic wall covering with orange peel texturing and white mastic	Damaged or significantly damaged friable miscellaneous ACM	No



Sample Photo:



Additional Sample Notes:		
Sample ID:	Sample Type:	
1-5-MISC-90	MISC	
Sample Location:	Detailed Sample Location:	
Cafeteria	North wall of walk in freezer room	
Sample Quantity:	See 1-5-MISC-10	
Misc Sample Material:	Sample Condition:	Sample Friable?:
White plastic wall covering with orange peel texturing and white mastic	Damaged or significantly damaged friable miscellaneous ACM	No

Sample Photo:



Additional Sample Notes:		
Sample ID:	Sample Type:	
1-5-MISC-127	MISC	
Sample Location:	Detailed Sample Location:	
Girls bathroom	Northeast corner behind toilet	
Sample Quantity:	See 1-5-MISC-10	
Misc Sample Material:	Sample Condition:	Sample Friable?:
White plastic wall covering with orange peel texturing and white mastic	Damaged or significantly damaged friable miscellaneous ACM	No
Sample Photo:		
		
		

Additional Sample Notes:	
---------------------------------	--

Sample ID:	Sample Type:
1-5-PB-5	PB
Sample Location:	Detailed Sample Location:
Cafeteria	Posts, entrance doors, and window frames
Sample Quantity:	100 LF
Sample Color:	XRF:
Brown	0.82mg/cm2

Sample Photo:



Additional Sample Notes:	
---------------------------------	--

Sample ID:	Sample Type:
1-6-PB-6	PB
Sample Location:	Detailed Sample Location:
Cafeteria	Back storage room doorway
Sample Quantity:	20 LF
Sample Color:	XRF:
Dark brown with light green underneath	8.87mg/cm2

Sample Photo:



Additional Sample Notes:	
---------------------------------	--

Sample ID:	Sample Type:	
1-6-MISC-12	MISC	
Sample Location:	Detailed Sample Location:	
Classroom 8	Southeast corner of countertop in northwest corner of room.	
Sample Quantity:	28 sf	
Misc Sample Material:	Sample Condition:	Sample Friable?:
Tan vinyl countertop with black mastic	Damaged or significantly damaged friable miscellaneous ACM	No

Sample Photo:





Additional Sample Notes:		
Sample ID:	Sample Type:	
1-6-MISC-13	MISC	
Sample Location:	Detailed Sample Location:	
Classroom 8	Southwest corner of countertop in northwest corner of room.	
Sample Quantity:	See See 1-6-MISC-12	
Misc Sample Material:	Sample Condition:	Sample Friable?:
Tan vinyl countertop with black mastic	Damaged or significantly damaged friable miscellaneous ACM	No

Sample Photo:

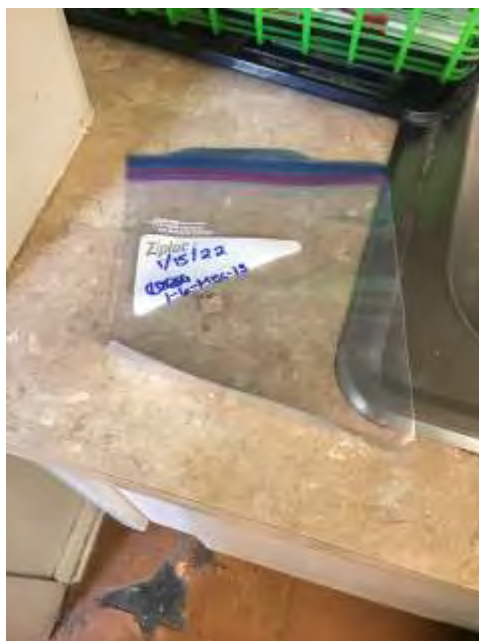



Additional Sample Notes:		
Sample ID:	Sample Type:	
1-7-TSI-17	TSI	
Sample Location:	Detailed Sample Location:	
Classroom 9	South wall of room next to east radiator	
Sample Quantity:	361 LF	
Sample Color:	XRF:	
Misc Sample Material:	Sample Condition:	Sample Friable?:
	Damaged or significantly damaged	Yes
Sample Photo:		



Additional Sample Notes:	White pipe wrap with yellow insulation
Sample ID:	Sample Type:
1-7-PB-7	PB
Sample Location:	Detailed Sample Location:
Cafeteria	Throughout
Sample Quantity:	
Sample Color:	XRF:
Beige	0.11mg/cm2
Sample Photo:	

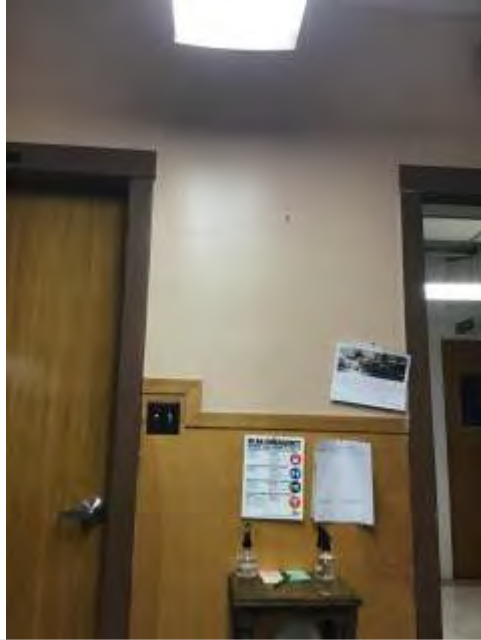

Additional Sample Notes:	
Sample ID:	Sample Type:
1-8-PB-8	PB
Sample Location:	Detailed Sample Location:
Cafeteria	Storage room
Sample Quantity:	
Sample Color:	XRF:
Mint green	ND

Sample Photo:



Additional Sample Notes:		
Sample ID:	Sample Type:	
1-8-TSI-18	TSI	
Sample Location:	Detailed Sample Location:	
Classroom 9	Southwest corner of room next to west radiator	
Sample Quantity:	5 LF	
Sample Color:	XRF:	
Misc Sample Material:	Sample Condition:	Sample Friable?:
	Damaged or significantly damaged; Potential ACBM with potential for significant damage	Yes
Sample Photo:		





Additional Sample Notes:		White pipe patching material	
Sample ID:		Sample Type:	
1-9-MISC-19		MISC	
Sample Location:		Detailed Sample Location:	
Classroom 7		Center of room at the boundary between the linoleum and carpet	
Sample Quantity:		381 SF	
Misc Sample Material:		Sample Condition:	Sample Friable?:
Green linoleum flooring with yellow tan mastic		Damaged or significantly damaged friable miscellaneous ACM	No

Sample Photo:





Additional Sample Notes:		
Sample ID:	Sample Type:	
1-9-MISC-21	MISC	
Sample Location:	Detailed Sample Location:	
Classroom 7	East edge of room	
Sample Quantity:	See 1-9-MISC-19	
Misc Sample Material:	Sample Condition:	Sample Friable?:
Green linoleum flooring with yellow tan mastic	Damaged or significantly damaged friable miscellaneous ACM	No

Sample Photo:





Additional Sample Notes:		
Sample ID:	Sample Type:	
1-9-MISC-22	MISC	
Sample Location:	Detailed Sample Location:	
Classroom 7	North end of room	
Sample Quantity:	See 1-9-MISC-19	
Misc Sample Material:	Sample Condition:	Sample Friable?:
Green linoleum flooring with yellow tan mastic	Damaged or significantly damaged friable miscellaneous ACM	No

Sample Photo:





Additional Sample Notes:	
---------------------------------	--

Sample ID:	Sample Type:
-------------------	---------------------

1-9-PB-9	PB
----------	----

Sample Location:	Detailed Sample Location:
-------------------------	----------------------------------

Cafeteria	Back storage room
-----------	-------------------

Sample Quantity:	
-------------------------	--

Sample Color:	XRF:
----------------------	-------------

Gray	0.41mg/cm2
------	------------

Sample Photo:



Additional Sample Notes:	
---------------------------------	--

Sample ID:	Sample Type:
1-10-PB-10	PB
Sample Location:	Detailed Sample Location:
Cafeteria	Back storage
Sample Quantity:	
Sample Color:	XRF:
White paint	0.09mg/cm2

Sample Photo:



Additional Sample Notes:	
---------------------------------	--

Sample ID:	Sample Type:	
1-10-MISC-23	MISC	
Sample Location:	Detailed Sample Location:	
Classroom 7	East edge of room	
Sample Quantity:	99 LF	
Misc Sample Material:	Sample Condition:	Sample Friable?:
Blue base cove with yellow tan mastic	Damaged or significantly damaged friable miscellaneous ACM	No

Sample Photo:

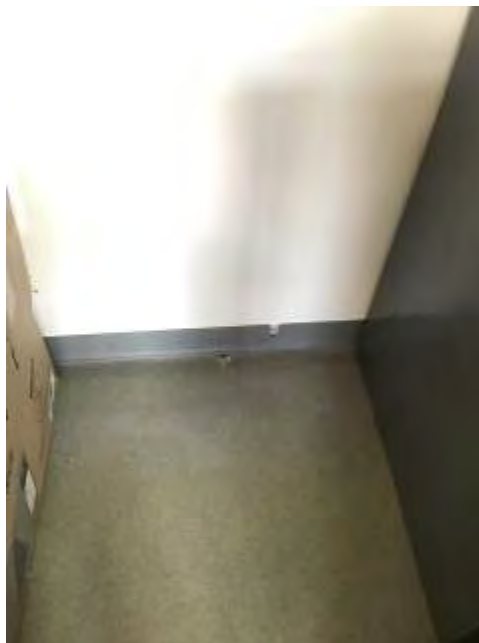

Additional Sample Notes:		
Sample ID:	Sample Type:	
1-10-MISC-24	MISC	
Sample Location:	Detailed Sample Location:	
Classroom 7	Southeast corner of room next to doorway	
Sample Quantity:	See 1-10-MISC-23	
Misc Sample Material:	Sample Condition:	Sample Friable?:
Blue base cove with yellow tan mastic	Damaged or significantly damaged friable miscellaneous ACM	No
Sample Photo:		



Additional Sample Notes:		
Sample ID:	Sample Type:	
1-10-MISC-25	MISC	
Sample Location:	Detailed Sample Location:	
Classroom 7	South wall of room next to closet	
Sample Quantity:	See 1-10-MISC-23	
Misc Sample Material:	Sample Condition:	Sample Friable?:
Blue base cove with yellow tan mastic	Damaged or significantly damaged friable miscellaneous ACM	No
Sample Photo:		



Additional Sample Notes:		
Sample ID:	Sample Type:	
1-11-MISC-26	MISC	
Sample Location:	Detailed Sample Location:	
Classroom 7	Carpet seam in south end of room	
Sample Quantity:	257 SF	
Misc Sample Material:	Sample Condition:	Sample Friable?:
Red green carpet with seam tape and yellow mastic	Damaged or significantly damaged friable miscellaneous ACM	No
Sample Photo:		



Additional Sample Notes:		
Sample ID:	Sample Type:	
1-11-MISC-27	MISC	
Sample Location:	Detailed Sample Location:	
Classroom 7	South end of room	
Sample Quantity:	See 1-11-MISC-26	
Misc Sample Material:	Sample Condition:	Sample Friable?:
Red green carpet with yellow mastic	Damaged or significantly damaged friable miscellaneous ACM	No
Sample Photo:		



Additional Sample Notes:		
Sample ID:	Sample Type:	
1-11-MISC-28	MISC	
Sample Location:	Detailed Sample Location:	
Classroom 7	Southwest corner of room next to closet	
Sample Quantity:	See 1-11-MISC-26	
Misc Sample Material:	Sample Condition:	Sample Friable?:
Red green carpet with yellow mastic	Damaged or significantly damaged friable miscellaneous ACM	No
Sample Photo:		



Additional Sample Notes:	
Sample ID:	Sample Type:
1-11-PB-11	PB
Sample Location:	Detailed Sample Location:
Computer lab	Throughout room
Sample Quantity:	
Sample Color:	XRF:
White	0.18mg/cm2
Sample Photo:	

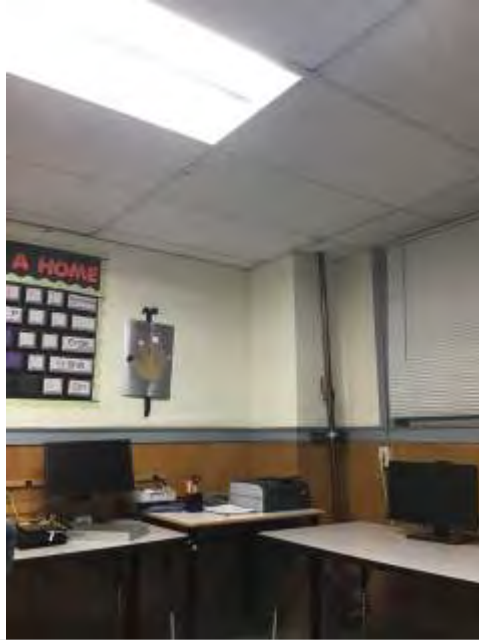

Additional Sample Notes:	
---------------------------------	--

Sample ID:	Sample Type:
1-12-PB-12	PB
Sample Location:	Detailed Sample Location:
Computer lab	Trim throughout
Sample Quantity:	
Sample Color:	XRF:
Sky blue	0.12mg/cm2

Sample Photo:



Additional Sample Notes:		
Sample ID:	Sample Type:	
1-12-MISC-29	MISC	
Sample Location:	Detailed Sample Location:	
Supply closet	Southwest corner of closet next to wall	
Sample Quantity:	61.5 SF	
Misc Sample Material:	Sample Condition:	Sample Friable?:
12x12 white and tan floor tiles with yellow mastic	Damaged or significantly damaged friable miscellaneous ACM	No

Sample Photo:



Additional Sample Notes:	Thin green layer of unknown material beneath mastic. Unable to collect sample of the green layer due to adhesion to concrete beneath.
---------------------------------	---

Sample ID:	Sample Type:	
1-12-MISC-30	MISC	
Sample Location:	Detailed Sample Location:	
Supply closet	South edge of closet	
Sample Quantity:	See 1-12-MISC-29	
Misc Sample Material:	Sample Condition:	Sample Friable?:
12x12 white and tan floor tiles with yellow mastic	Damaged or significantly damaged friable miscellaneous ACM	No

Sample Photo:



Additional Sample Notes:	Thin green layer of unknown material beneath mastic. Unable to collect sample of the green layer due to adhesion to concrete beneath.
---------------------------------	---

Sample ID:	Sample Type:	
1-12-MISC-31	MISC	
Sample Location:	Detailed Sample Location:	
Supply closet	Northeast corner of closet next to doorway	
Sample Quantity:	See 1-12-MISC-29	
Misc Sample Material:	Sample Condition:	Sample Friable?:
12x12 white and tan floor tiles with yellow mastic	Damaged or significantly damaged friable miscellaneous ACM	No

Sample Photo:

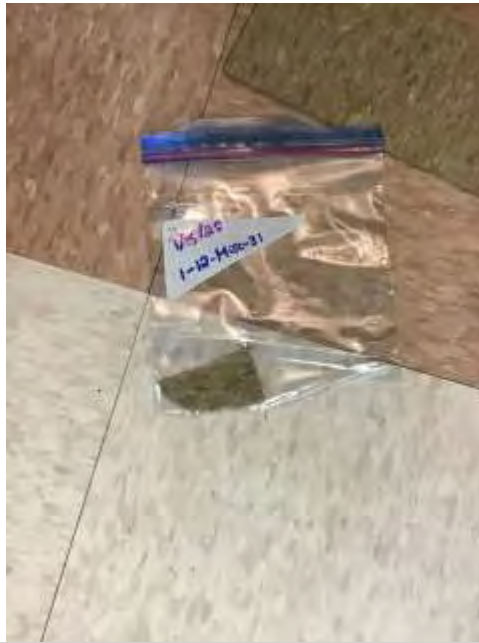

Additional Sample Notes:	Thin green layer of unknown material beneath mastic. Unable to collect sample of the green layer due to adhesion to concrete beneath.
---------------------------------	---

Sample ID:	Sample Type:	
1-13-MISC-32	MISC	
Sample Location:	Detailed Sample Location:	
Supply closet	Southwest corner of closet	
Sample Quantity:	30 LF	
Misc Sample Material:	Sample Condition:	Sample Friable?:
Dark blue base cove with tan mastic	Damaged or significantly damaged friable miscellaneous ACM	No

Sample Photo:



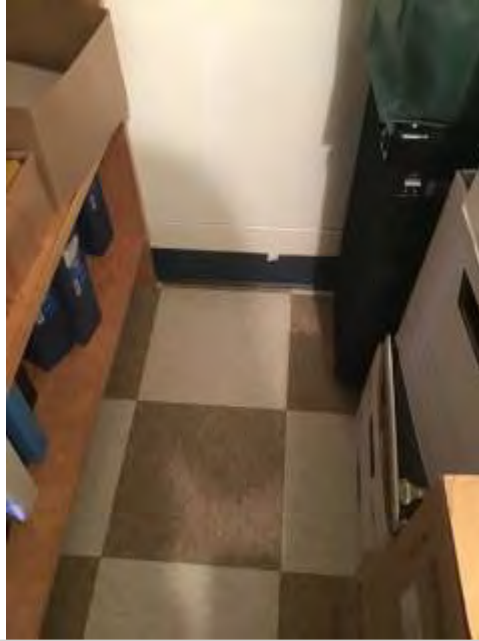

Additional Sample Notes:		
Sample ID:	Sample Type:	
1-13-MISC-33	MISC	
Sample Location:	Detailed Sample Location:	
Supply closet	Northeast corner of closet next to doorway	
Sample Quantity:	See 1-13-MISC-32	
Misc Sample Material:	Sample Condition:	Sample Friable?:
Dark blue base cove with tan mastic	Damaged or significantly damaged friable miscellaneous ACM	No

Sample Photo:



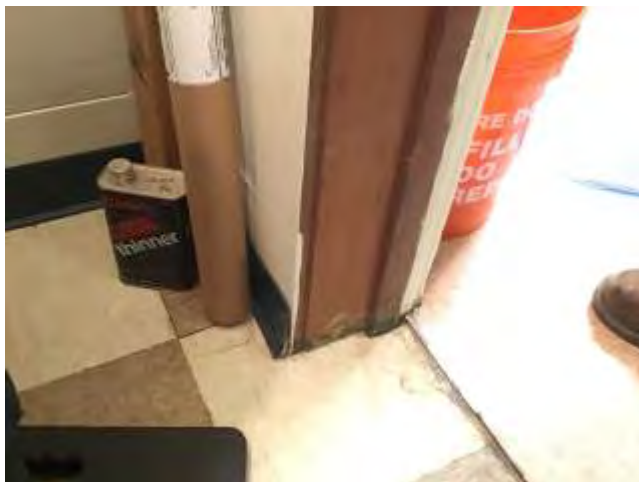

Additional Sample Notes:		
Sample ID:	Sample Type:	
1-13-MISC-34	MISC	
Sample Location:	Detailed Sample Location:	
Supply closet	Northeast corner of closet next to doorway	
Sample Quantity:	See 1-13-MISC-32	
Misc Sample Material:	Sample Condition:	Sample Friable?:
Dark blue base cove with tan mastic	Damaged or significantly damaged friable miscellaneous ACM	No

Sample Photo:



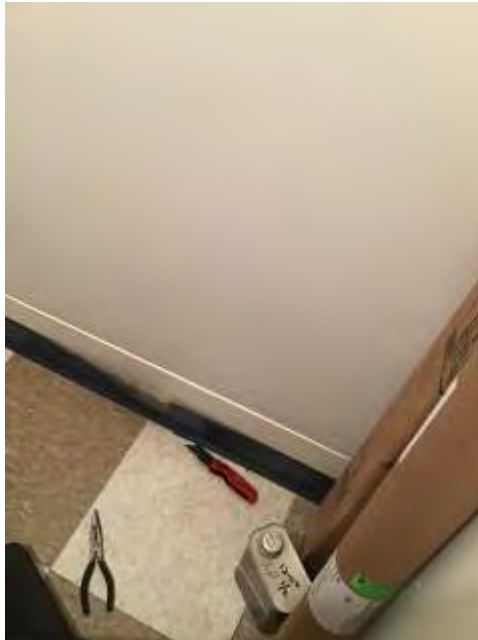

Additional Sample Notes:	
---------------------------------	--

Sample ID:	Sample Type:
-------------------	---------------------

1-13-PB-13	PB
------------	----

Sample Location:	Detailed Sample Location:
-------------------------	----------------------------------

Faculty	Throughout
---------	------------

Sample Quantity:	
-------------------------	--

Sample Color:	XRF:
----------------------	-------------

White	ND
-------	----

Sample Photo:



Additional Sample Notes:	
---------------------------------	--

Sample ID:	Sample Type:
1-13-PB-14	PB
Sample Location:	Detailed Sample Location:
Library	Throughout
Sample Quantity:	
Sample Color:	XRF:
White	ND

Sample Photo:



Additional Sample Notes:	
---------------------------------	--

Sample ID:	Sample Type:
1-13-PB-31	PB
Sample Location:	Detailed Sample Location:
Hallway	Walls Throughout
Sample Quantity:	
Sample Color:	XRF:
White	0.21mg/cm2

Sample Photo:



Additional Sample Notes:	
---------------------------------	--

Sample ID:	Sample Type:
1-13-PB-23	PB
Sample Location:	Detailed Sample Location:
Boys bathroom	Walls throughout
Sample Quantity:	
Sample Color:	XRF:
White	0.05mg/cm2

Sample Photo:



Additional Sample Notes:	
---------------------------------	--

Sample ID:	Sample Type:
1-13-PB-26	PB
Sample Location:	Detailed Sample Location:
Classroom 9	Walls throughout
Sample Quantity:	
Sample Color:	XRF:
White	0.24mg/cm2

Sample Photo:



Additional Sample Notes:	
---------------------------------	--

Sample ID:	Sample Type:
1-13-PB-29	PB
Sample Location:	Detailed Sample Location:
Classroom 8	Walls throughout
Sample Quantity:	
Sample Color:	XRF:
White	0.13mg/cm2

Sample Photo:

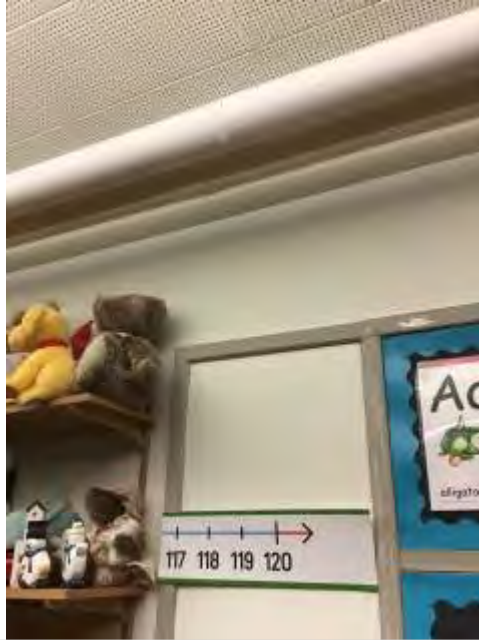

Additional Sample Notes:	
Sample ID:	Sample Type:
1-14-PB-15	PB
Sample Location:	Detailed Sample Location:
Play Shed	Throughout room
Sample Quantity:	
Sample Color:	XRF:
Maroon brown	ND

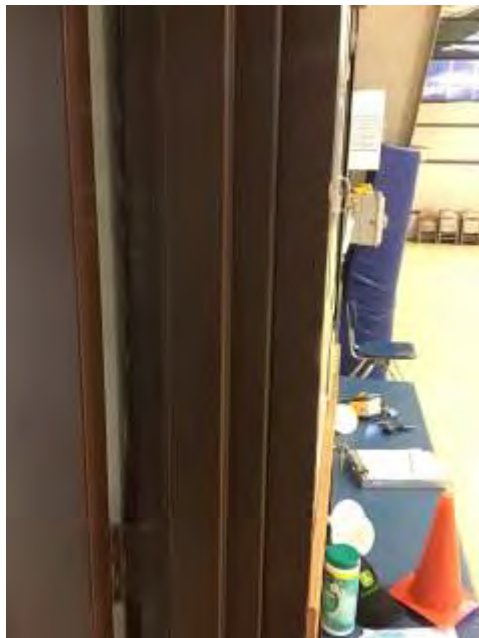

Sample Photo:



Additional Sample Notes:		
Sample ID:	Sample Type:	
1-14-MISC-35	MISC	
Sample Location:	Detailed Sample Location:	
Office	South edge of main office inside closet cutout	
Sample Quantity:	498 SF	
Misc Sample Material:	Sample Condition:	Sample Friable?:
12x12 light and dark tan floor tiles with yellow mastic	Damaged or significantly damaged friable miscellaneous ACM	No

Sample Photo:



Additional Sample Notes:		
Sample ID:	Sample Type:	
1-14-MISC-36	MISC	
Sample Location:	Detailed Sample Location:	
Office	North edge of main office behind printer	
Sample Quantity:	See 1-14-MISC-35	
Misc Sample Material:	Sample Condition:	Sample Friable?:
12x12 light and dark tan floor tiles with yellow mastic	Damaged or significantly damaged friable miscellaneous ACM	No
Sample Photo:		
		
		

Additional Sample Notes:		
Sample ID:	Sample Type:	
1-14-MISC-37	MISC	
Sample Location:	Detailed Sample Location:	
Office	Doorway between nurse's office and main office	
Sample Quantity:	See 1-14-MISC-35	
Misc Sample Material:	Sample Condition:	Sample Friable?:
12x12 light and dark tan floor tiles with yellow mastic	Damaged or significantly damaged friable miscellaneous ACM	No
Sample Photo:		
		
		

Additional Sample Notes:		
Sample ID:	Sample Type:	
1-15-MISC-38	MISC	
Sample Location:	Detailed Sample Location:	
Office	Doorway between main office and principal's office	
Sample Quantity:	793 SF	
Misc Sample Material:	Sample Condition:	Sample Friable?:
12x12 tan vinyl flooring with black mastic	Damaged or significantly damaged friable miscellaneous ACM	No

Sample Photo:

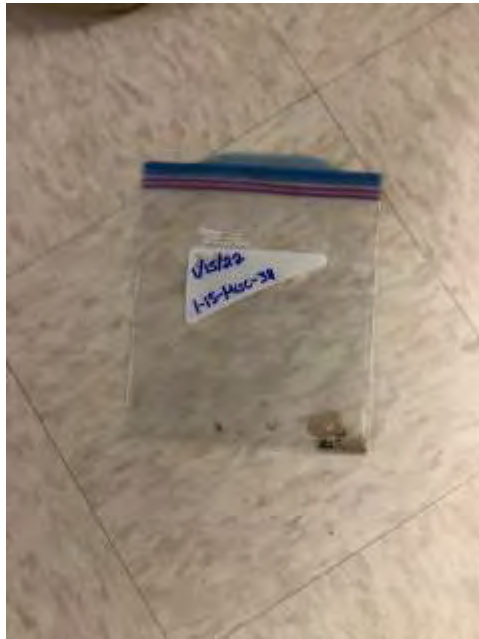

Additional Sample Notes:	Flooring is underneath the 12x12 light and dark tan floor tiles and carpet in the office.
---------------------------------	---

Sample ID:	Sample Type:	
1-15-MISC-39	MISC	
Sample Location:	Detailed Sample Location:	
Office	North edge of main office behind printer	
Sample Quantity:	See 1-15-MISC-38	
Misc Sample Material:	Sample Condition:	Sample Friable?:
12x12 tan vinyl flooring with black mastic	Damaged or significantly damaged friable miscellaneous ACM	No

Sample Photo:





Additional Sample Notes:	Flooring is underneath the 12x12 light and dark tan floor tiles and carpet in the office.
---------------------------------	---

Sample ID:	Sample Type:	
1-15-MISC-40	MISC	
Sample Location:	Detailed Sample Location:	
Office	Doorway between nurse's office and main office	
Sample Quantity:	See 1-15-MISC-38	
Misc Sample Material:	Sample Condition:	Sample Friable?:
12x12 tan vinyl flooring with black mastic	Damaged or significantly damaged friable miscellaneous ACM	No

Sample Photo:

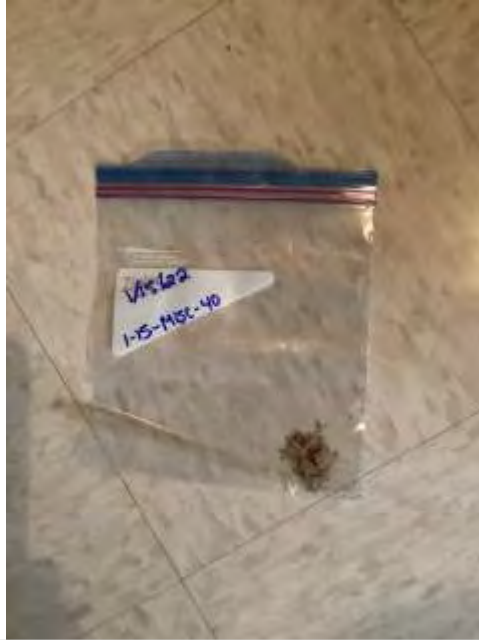

Additional Sample Notes:		Flooring is underneath the 12x12 light and dark tan floor tiles and carpet in the office.
Sample ID:		Sample Type:
1-15-PB-16		PB
Sample Location:		Detailed Sample Location:
Gym		Locker rooms
Sample Quantity:		
Sample Color:		XRF:
White		0.03mg/cm2
Sample Photo:		



Additional Sample Notes:	
---------------------------------	--

Sample ID:	Sample Type:
1-15-PB-18	PB
Sample Location:	Detailed Sample Location:
Gym	Restroom
Sample Quantity:	
Sample Color:	XRF:
White	ND

Sample Photo:



Additional Sample Notes:	
---------------------------------	--

Sample ID:	Sample Type:
1-16-PB-17	PB
Sample Location:	Detailed Sample Location:
Gym	Locker room
Sample Quantity:	
Sample Color:	XRF:
Blue	0.11mg/cm2

Sample Photo:



Additional Sample Notes:	
---------------------------------	--

Sample ID:	Sample Type:	
1-16-MISC-42	MISC	
Sample Location:	Detailed Sample Location:	
Office	West wall of main office next to doorway to principal's office	
Sample Quantity:	907.5 SF	
Misc Sample Material:	Sample Condition:	Sample Friable?:
White woven wallpaper with brown fibrous backing and tan mastic	Damaged or significantly damaged friable miscellaneous ACM	No

Sample Photo:



Additional Sample Notes:		Also in computer lab
Sample ID:	Sample Type:	
1-16-MISC-43	MISC	
Sample Location:	Detailed Sample Location:	
Principal's office	East wall of principal's office next to doorway to main office	
Sample Quantity:	See 1-16-MISC-42	
Misc Sample Material:	Sample Condition:	Sample Friable?:
White woven wallpaper with brown fibrous backing and tan mastic	Damaged or significantly damaged friable miscellaneous ACM	No
Sample Photo:		



Additional Sample Notes:		
Sample ID:	Sample Type:	
1-16-MISC-44	MISC	
Sample Location:	Detailed Sample Location:	
Office	West wall of main office next to desk near southwest corner	
Sample Quantity:	See 1-16-MISC-42	
Misc Sample Material:	Sample Condition:	Sample Friable?:
White woven wallpaper with brown fibrous backing and tan mastic	Damaged or significantly damaged friable miscellaneous ACM	No
Sample Photo:		



Additional Sample Notes:		
Sample ID:	Sample Type:	
1-17-MISC-45	MISC	
Sample Location:	Detailed Sample Location:	
Office	Outlet on north wall of main office around the corner from doorway to nurse's office	
Sample Quantity:	816.5 SF	
Misc Sample Material:	Sample Condition:	Sample Friable?:
White wallboard	Damaged or significantly damaged friable miscellaneous ACM	No
Sample Photo:		

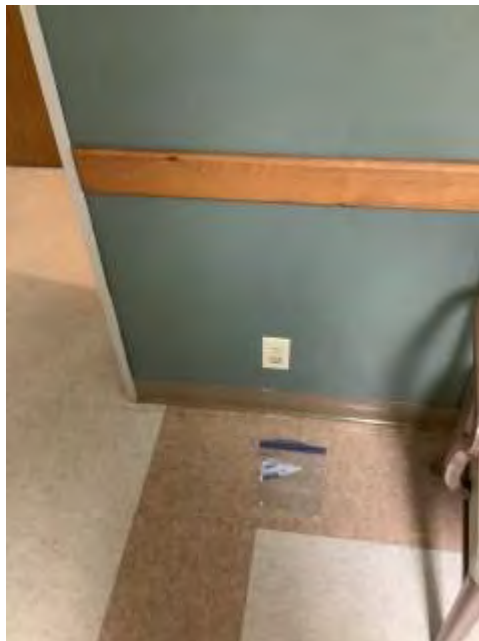

Additional Sample Notes:

Sample ID:

1-17-MISC-46

Sample Type:

MISC

Sample Location:

Office

Detailed Sample Location:

West wall of main office next to doorway to principal's office

Sample Quantity:

See 1-17-MISC-45

Misc Sample Material:

White wallboard

Sample Condition:

Damaged or significantly damaged friable miscellaneous ACM

Sample Friable?:

No

Sample Photo:



Additional Sample Notes:		
Sample ID:	Sample Type:	
1-17-MISC-47	MISC	
Sample Location:	Detailed Sample Location:	
Principal's office	East wall of principal's office next to doorway to main office	
Sample Quantity:	See 1-17-MISC-45	
Misc Sample Material:	Sample Condition:	Sample Friable?:
White wallboard	Damaged or significantly damaged friable miscellaneous ACM	No
Sample Photo:		



Additional Sample Notes:	
Sample ID:	Sample Type:
1-17-PB-19	PB
Sample Location:	Detailed Sample Location:
Gym	Boys locker room
Sample Quantity:	
Sample Color:	XRF:
Pink	ND
Sample Photo:	



Additional Sample Notes:	
Sample ID:	Sample Type:
1-18-PB-20	PB
Sample Location:	Detailed Sample Location:
Boys restroom	Storage room
Sample Quantity:	
Sample Color:	XRF:
Tan	0.08mg/cm2
Sample Photo:	



Additional Sample Notes:	
---------------------------------	--

Sample ID:	Sample Type:	
1-18-MISC-48	MISC	
Sample Location:	Detailed Sample Location:	
Principal's office	Doorway between main office and principal's office	
Sample Quantity:	259.1 SF	
Misc Sample Material:	Sample Condition:	Sample Friable?:
Blue green tan patterned carpet with yellow mastic	Damaged or significantly damaged friable miscellaneous ACM	No

Sample Photo:





Additional Sample Notes:		
Sample ID:	Sample Type:	
1-18-MISC-49	MISC	
Sample Location:	Detailed Sample Location:	
Principal's office	South edge of principal's office beneath wall outlet	
Sample Quantity:	See 1-18-MISC-48	
Misc Sample Material:	Sample Condition:	Sample Friable?:
Blue green tan patterned carpet with yellow mastic	Damaged or significantly damaged friable miscellaneous ACM	No

Sample Photo:





Additional Sample Notes:

Sample ID:

1-18-MISC-50

Sample Type:

MISC

Sample Location:

Principal's office

Detailed Sample Location:

Northwest corner of principal's office

Sample Quantity:

See 1-18-MISC-48

Misc Sample Material:

Blue green tan patterned carpet with yellow mastic

Sample Condition:

Damaged or significantly damaged friable miscellaneous ACM

Sample Friable?:

No

Sample Photo:





Additional Sample Notes:

Sample ID:

1-19-MISC-51

Sample Type:

MISC

Sample Location:

Principal's office

Detailed Sample Location:

On east wall of principal's office next to doorway to the main office

Sample Quantity:

72 LF

Misc Sample Material:

Light blue base cove with tan mastic

Sample Condition:

Damaged or significantly damaged friable miscellaneous ACM

Sample Friable?:

No

Sample Photo:





Additional Sample Notes:		
Sample ID:	Sample Type:	
1-19-MISC-52	MISC	
Sample Location:	Detailed Sample Location:	
Principal's office	West wall of principal's office next to wall heater	
Sample Quantity:	See 1-19-MISC-51	
Misc Sample Material:	Sample Condition:	Sample Friable?:
Light blue base cove with tan mastic	Damaged or significantly damaged friable miscellaneous ACM	No

Sample Photo:





Additional Sample Notes:		
Sample ID:	Sample Type:	
1-19-MISC-53	MISC	
Sample Location:	Detailed Sample Location:	
Principal's office	Southeast corner of principal's office next to file cabinet	
Sample Quantity:	See 1-19-MISC-51	
Misc Sample Material:	Sample Condition:	Sample Friable?:
Light blue base cove with tan mastic	Damaged or significantly damaged friable miscellaneous ACM	No

Sample Photo:





Additional Sample Notes:	
---------------------------------	--

Sample ID:	Sample Type:
-------------------	---------------------

1-19-PB-21	PB
------------	----

Sample Location:	Detailed Sample Location:
-------------------------	----------------------------------

Boys restroom	Storage room
---------------	--------------

Sample Quantity:	
-------------------------	--

Sample Color:	XRF:
----------------------	-------------

Brown	0.40mg/cm2
-------	------------

Sample Photo:



Additional Sample Notes:	
---------------------------------	--

Sample ID:	Sample Type:
1-20-PB-22	PB
Sample Location:	Detailed Sample Location:
Boys restroom	Storage room
Sample Quantity:	
Sample Color:	XRF:
Brown	0.30mg/cm2

Sample Photo:



Additional Sample Notes:	
---------------------------------	--

Sample ID:	Sample Type:	
1-20-MISC-54	MISC	
Sample Location:	Detailed Sample Location:	
Principal's office	Doorway between principal's office and the main office	
Sample Quantity:	3.5 LF	
Misc Sample Material:	Sample Condition:	Sample Friable?:
Black transition strip with yellow mastic	Damaged or significantly damaged friable miscellaneous ACM	No

Sample Photo:

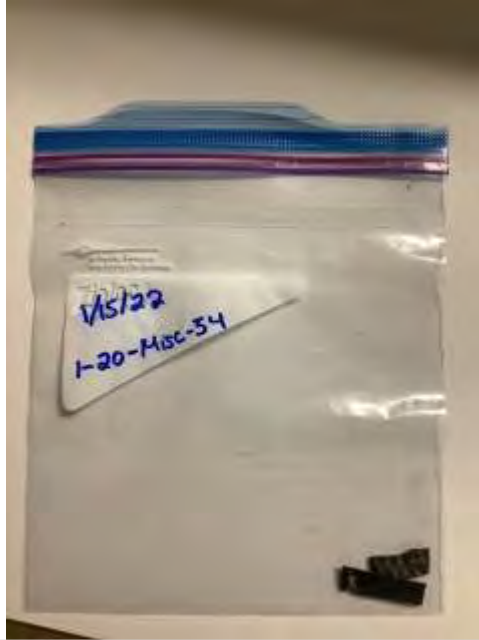

Additional Sample Notes:		
Sample ID:	Sample Type:	
1-21-MISC-55	MISC	
Sample Location:	Detailed Sample Location:	
Office	East wall of main office beneath first aid cabinet doors	
Sample Quantity:	301.4 LF	
Misc Sample Material:	Sample Condition:	Sample Friable?:
Tan base cove with tan mastic	Damaged or significantly damaged friable miscellaneous ACM	No
Sample Photo:		



Additional Sample Notes:		
Sample ID:	Sample Type:	
1-21-MISC-84	MISC	
Sample Location:	Detailed Sample Location:	
Cafeteria	Northwest corner behind entrance door	
Sample Quantity:	See 1-21-MISC-55	
Misc Sample Material:	Sample Condition:	Sample Friable?:
Tan base cove with tan mastic	Damaged or significantly damaged friable miscellaneous ACM	No
Sample Photo:		

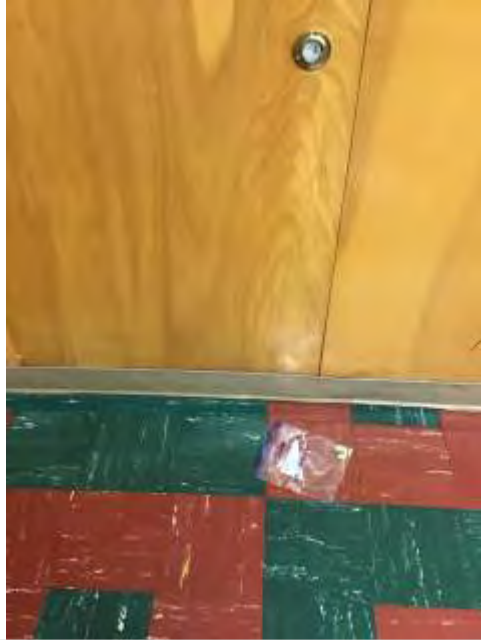

Additional Sample Notes:		
Sample ID:	Sample Type:	
1-21-MISC-117	MISC	
Sample Location:	Detailed Sample Location:	
Computer lab	East corner under desk	
Sample Quantity:	See 1-21-MISC-55	
Misc Sample Material:	Sample Condition:	Sample Friable?:
Tan base cove with tan mastic	Damaged or significantly damaged friable miscellaneous ACM	No
Sample Photo:		

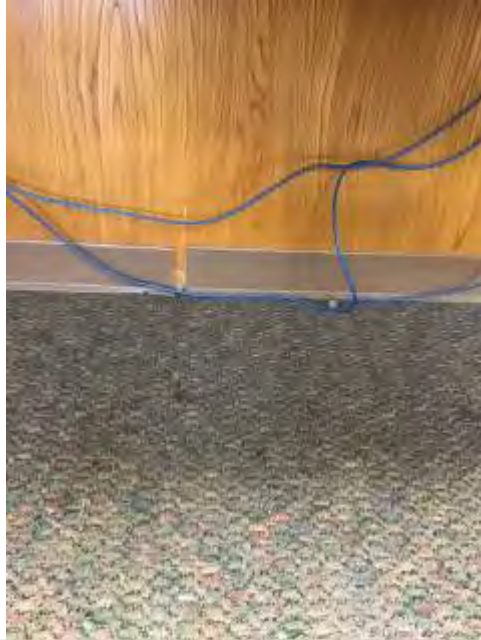



Additional Sample Notes:	
Sample ID:	Sample Type:
1-21-PB-24	PB
Sample Location:	Detailed Sample Location:
Classroom 7	Walls throughout
Sample Quantity:	
Sample Color:	XRF:
White	0.39mg/cm2
Sample Photo:	



Additional Sample Notes:	
Sample ID:	Sample Type:
1-22-PB-25	PB
Sample Location:	Detailed Sample Location:
Classroom 9	Wood trim in closet
Sample Quantity:	
Sample Color:	XRF:
Tan	0.13mg/cm2

Sample Photo:



Additional Sample Notes:		
Sample ID:	Sample Type:	
1-22-MISC-56	MISC	
Sample Location:	Detailed Sample Location:	
Faculty lounge	Northwest corner of room next to doorway	
Sample Quantity:	526 SF	
Misc Sample Material:	Sample Condition:	Sample Friable?:
9x9 brown speckled vinyl floor tile with black mastic	Damaged or significantly damaged friable miscellaneous ACM	No
Sample Photo:		
		
		

Additional Sample Notes:		
Sample ID:	Sample Type:	
1-22-MISC-57	MISC	
Sample Location:	Detailed Sample Location:	
Faculty lounge	Southeast doorway between lounge and server room	
Sample Quantity:	See 1-22-MISC-56	
Misc Sample Material:	Sample Condition:	Sample Friable?:
9x9 brown speckled vinyl floor tile with black mastic	Damaged or significantly damaged friable miscellaneous ACM; Potential ACBM with potential for damage	No
Sample Photo:		
		



Additional Sample Notes:		
Sample ID:	Sample Type:	
1-22-MISC-58	MISC	
Sample Location:	Detailed Sample Location:	
Faculty lounge	East edge of room next to wall	
Sample Quantity:	See 1-22-MISC-56	
Misc Sample Material:	Sample Condition:	Sample Friable?:
9x9 brown speckled vinyl floor tile with black mastic		No

Sample Photo:





Additional Sample Notes:		
Sample ID:	Sample Type:	
1-23-MISC-59	MISC	
Sample Location:	Detailed Sample Location:	
Faculty lounge	West edge of room in front of tall counter	
Sample Quantity:	88 LF	
Misc Sample Material:	Sample Condition:	Sample Friable?:
9x9 black speckled vinyl floor tile with black mastic	Damaged or significantly damaged friable miscellaneous ACM	No

Sample Photo:





Additional Sample Notes:

Sample ID:

1-23-MISC-60

Sample Type:

MISC

Sample Location:

Faculty lounge

Detailed Sample Location:

Southeast corner of room next to wall heater

Sample Quantity:

See 1-23-MISC-59

Misc Sample Material:

9x9 black speckled vinyl floor tile with black mastic

Sample Condition:

Damaged or significantly damaged friable miscellaneous ACM

Sample Friable?:

No

Sample Photo:





Additional Sample Notes:

Sample ID:

1-23-MISC-61

Sample Type:

MISC

Sample Location:

Faculty lounge

Detailed Sample Location:

North end of room next to wall heater

Sample Quantity:

See 1-23-MISC-59

Misc Sample Material:

9x9 black speckled vinyl floor tile with black mastic

Sample Condition:

Damaged or significantly damaged friable miscellaneous ACM

Sample Friable?:

No

Sample Photo:





Additional Sample Notes:	
---------------------------------	--

Sample ID:	Sample Type:
-------------------	---------------------

1-23-PB-27	PB
------------	----

Sample Location:	Detailed Sample Location:
-------------------------	----------------------------------

Classroom 9	Trim throughout
-------------	-----------------

Sample Quantity:	
-------------------------	--

Sample Color:	XRF:
----------------------	-------------

Purple beige	ND
--------------	----

Sample Photo:



Additional Sample Notes:	
---------------------------------	--

Sample ID:	Sample Type:
1-24-PB-28	PB
Sample Location:	Detailed Sample Location:
Classroom 8	Corner of room
Sample Quantity:	
Sample Color:	XRF:
Light green	0.11mg/cm2

Sample Photo:

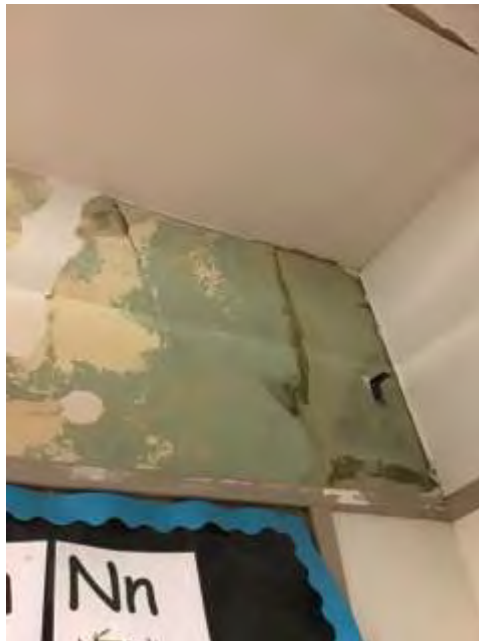

Additional Sample Notes:	
---------------------------------	--

Sample ID:	Sample Type:	
1-24-MISC-62	MISC	
Sample Location:	Detailed Sample Location:	
Faculty lounge	West edge of room in front of tall counter	
Sample Quantity:	526 SF	
Misc Sample Material:	Sample Condition:	Sample Friable?:
Black leveling compound with black mastic	Damaged or significantly damaged friable miscellaneous ACM	No

Sample Photo:



Additional Sample Notes:		
Sample ID:	Sample Type:	
1-24-MISC-63	MISC	
Sample Location:	Detailed Sample Location:	
Faculty lounge	Southeast doorway between lounge and server room	
Sample Quantity:	See 1-24-MISC-62	
Misc Sample Material:	Sample Condition:	Sample Friable?:
Black leveling compound with black mastic	Damaged or significantly damaged friable miscellaneous ACM; Potential ACBM with potential for damage	No

Sample Photo:**Additional Sample Notes:**

Sample ID:		Sample Type:	
1-24-MISC-64		MISC	
Sample Location:		Detailed Sample Location:	
Faculty lounge		East edge of room next to wall	
Sample Quantity:		See 1-24-MISC-62	
Misc Sample Material:		Sample Condition:	Sample Friable?:
Black leveling compound with black mastic		Damaged or significantly damaged friable miscellaneous ACM	No

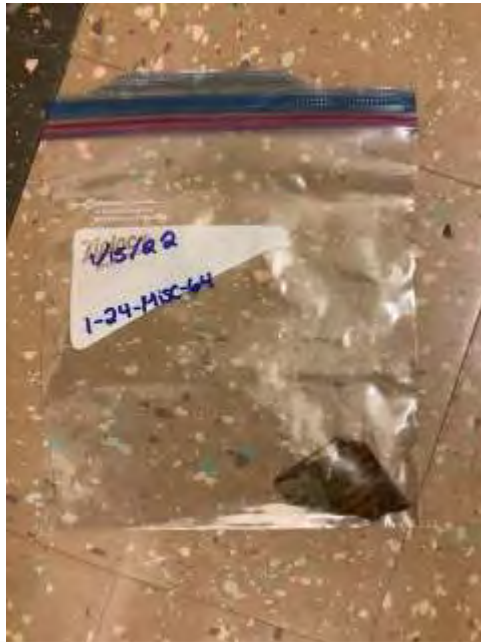
Sample Photo:**Additional Sample Notes:****Sample ID:**

1-25-MISC-65

Sample Type:

MISC

Sample Location:

Faculty lounge

Detailed Sample Location:

South edge of room next to doorway between server room and faculty lounge

Sample Quantity:

100 LF

Misc Sample Material:**Sample Condition:****Sample Friable?:**

Black base cove with tan and black mastic	Damaged or significantly damaged friable miscellaneous ACM	No
---	--	----

Sample Photo:



Additional Sample Notes:	Also found in library	
Sample ID:	Sample Type:	
1-25-MISC-66	MISC	
Sample Location:	Detailed Sample Location:	
Faculty lounge	Southwest corner of room on the edge of the tall counter	
Sample Quantity:	See 1-25-MISC-65	
Misc Sample Material:	Sample Condition:	Sample Friable?:

Black base cove with tan and black mastic	Damaged or significantly damaged friable miscellaneous ACM	No
---	--	----

Sample Photo:

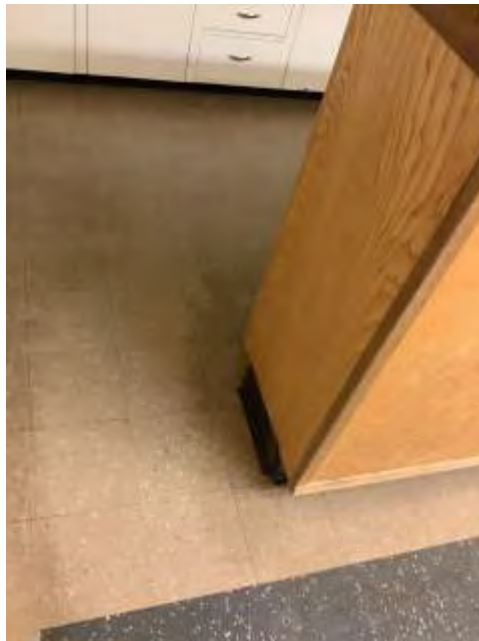

Additional Sample Notes:	
---------------------------------	--

Sample ID:	Sample Type:
1-25-MISC-67	MISC
Sample Location:	Detailed Sample Location:
Faculty lounge	Northwest corner of room next to doorway between faculty lounge and restroom
Sample Quantity:	See 1-25-MISC-65

Misc Sample Material:	Sample Condition:	Sample Friable?:
Black base cove with black mastic	Damaged or significantly damaged friable miscellaneous ACM	No

Sample Photo:



Additional Sample Notes:	Also found in library
Sample ID:	Sample Type:
1-25-PB-30	PB
Sample Location:	Detailed Sample Location:
Classroom 8	Trim throughout
Sample Quantity:	

Sample Color:	XRF:
Gray	0.42mg/cm2

Sample Photo:



Additional Sample Notes:	
---------------------------------	--

Sample ID:	Sample Type:	
1-25-MISC-88	MISC	
Sample Location:	Detailed Sample Location:	
Cafeteria	East wall behind desk	
Sample Quantity:	See 1-25-MISC-65	
Misc Sample Material:	Sample Condition:	Sample Friable?:
Black base cove with black mastic	Damaged or significantly damaged friable miscellaneous ACM	No

Sample Photo:



Additional Sample Notes:		
Sample ID:	Sample Type:	
1-26-MISC-68	MISC	
Sample Location:	Detailed Sample Location:	
Cafeteria	Northeast corner of room near desk	
Sample Quantity:	1,432 SF	
Misc Sample Material:	Sample Condition:	Sample Friable?:
9x9 red vinyl floor tile with black mastic	Damaged or significantly damaged friable miscellaneous ACM	No
Sample Photo:		



Additional Sample Notes:		
Sample ID:	Sample Type:	
1-26-MISC-69	MISC	
Sample Location:	Detailed Sample Location:	
Cafeteria	Northeast corner of room near filing cabinet	
Sample Quantity:	See 1-26-MISC-68	
Misc Sample Material:	Sample Condition:	Sample Friable?:
9x9 red vinyl floor tile with black mastic	Damaged or significantly damaged friable miscellaneous ACM	No
Sample Photo:		



Additional Sample Notes:		
Sample ID:	Sample Type:	
1-26-MISC-70	MISC	
Sample Location:	Detailed Sample Location:	
Cafeteria	Southwest corner of room near door	
Sample Quantity:	See 1-26-MISC-68	
Misc Sample Material:	Sample Condition:	Sample Friable?:
9x9 red vinyl floor tile with black mastic	Damaged or significantly damaged friable miscellaneous ACM	No
Sample Photo:		



Additional Sample Notes:		
Sample ID:	Sample Type:	
1-26-MISC-71	MISC	
Sample Location:	Detailed Sample Location:	
Cafeteria	Northwest corner of kitchen near freezer	
Sample Quantity:	See 1-26-MISC-68	
Misc Sample Material:	Sample Condition:	Sample Friable?:
9x9 red vinyl floor tile with black mastic	Damaged or significantly damaged friable miscellaneous ACM;Other	No
Sample Photo:		



Additional Sample Notes:		
Sample ID:	Sample Type:	
1-26-MISC-72	MISC	
Sample Location:	Detailed Sample Location:	
Cafeteria	Northwest corner of cafeteria near entrance doorway	
Sample Quantity:	See 1-26-MISC-68	
Misc Sample Material:	Sample Condition:	Sample Friable?:
9x9 red vinyl floor tile with black mastic	Damaged or significantly damaged friable miscellaneous ACM	No
Sample Photo:		



Additional Sample Notes:		
Sample ID:	Sample Type:	
1-27-MISC-73	MISC	
Sample Location:	Detailed Sample Location:	
Cafeteria	Northwest corner of cafeteria near entrance doorway	
Sample Quantity:	1,432 SF	
Misc Sample Material:	Sample Condition:	Sample Friable?:
9x9 green vinyl floor tile with black mastic	Damaged or significantly damaged friable miscellaneous ACM	No
Sample Photo:		



Additional Sample Notes:		
Sample ID:	Sample Type:	
1-27-MISC-74	MISC	
Sample Location:	Detailed Sample Location:	
Cafeteria	Northwest corner of kitchen near freezer	
Sample Quantity:	See 1-27-MISC-73	
Misc Sample Material:	Sample Condition:	Sample Friable?:
9x9 green vinyl floor tile with black mastic	Damaged or significantly damaged friable miscellaneous ACM	No
Sample Photo:		

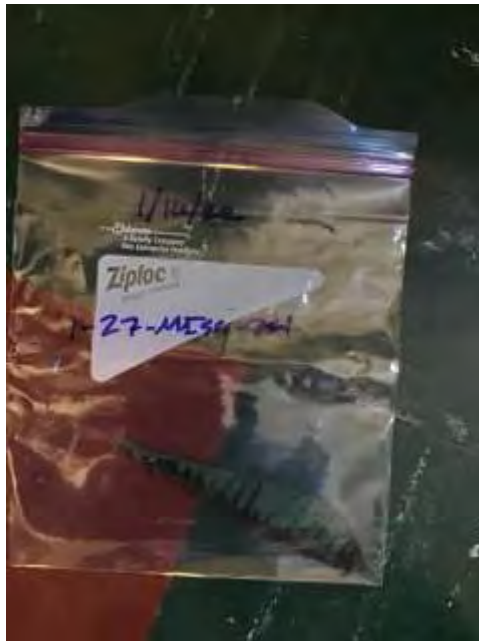

Additional Sample Notes:		
Sample ID:	Sample Type:	
1-27-MISC-75	MISC	
Sample Location:	Detailed Sample Location:	
Cafeteria	Southwest corner of room near door	
Sample Quantity:	See 1-27-MISC-73	
Misc Sample Material:	Sample Condition:	Sample Friable?:
9x9 green vinyl floor tile with black mastic	Damaged or significantly damaged friable miscellaneous ACM	No
Sample Photo:		



Additional Sample Notes:		
Sample ID:	Sample Type:	
1-27-MISC-76	MISC	
Sample Location:	Detailed Sample Location:	
Cafeteria	Northeast corner of room near filing cabinet	
Sample Quantity:	See 1-27-MISC-73	
Misc Sample Material:	Sample Condition:	Sample Friable?:
9x9 green vinyl floor tile with black mastic	Damaged or significantly damaged friable miscellaneous ACM	No
Sample Photo:		



Additional Sample Notes:		
Sample ID:	Sample Type:	
1-27-MISC-77	MISC	
Sample Location:	Detailed Sample Location:	
Cafeteria	Northeast corner of room near desk	
Sample Quantity:	See 1-27-MISC-73	
Misc Sample Material:	Sample Condition:	Sample Friable?:
9x9 green vinyl floor tile with black mastic	Damaged or significantly damaged friable miscellaneous ACM	No
Sample Photo:		



Additional Sample Notes:		
Sample ID:	Sample Type:	
1-28-MISC-78	MISC	
Sample Location:	Detailed Sample Location:	
Cafeteria	Northwest corner of kitchen	
Sample Quantity:	50 tiles	
Misc Sample Material:	Sample Condition:	Sample Friable?:
9x9 light green vinyl tile with black mastic	Damaged or significantly damaged friable miscellaneous ACM	No
Sample Photo:		



Additional Sample Notes:		
Sample ID:	Sample Type:	
1-28-MISC-79	MISC	
Sample Location:	Detailed Sample Location:	
Cafeteria	Northwest corner of kitchen below sink	
Sample Quantity:	See 1-28-MISC-78	
Misc Sample Material:	Sample Condition:	Sample Friable?:
9x9 light green vinyl tile with black mastic	Damaged or significantly damaged friable miscellaneous ACM	No
Sample Photo:		



Additional Sample Notes:		
Sample ID:	Sample Type:	
1-28-MISC-80	MISC	
Sample Location:	Detailed Sample Location:	
Cafeteria	Center of kitchen below stove	
Sample Quantity:	See 1-28-MISC-78	
Misc Sample Material:	Sample Condition:	Sample Friable?:
9x9 light green vinyl tile with black mastic	Damaged or significantly damaged friable miscellaneous ACM	No
Sample Photo:		

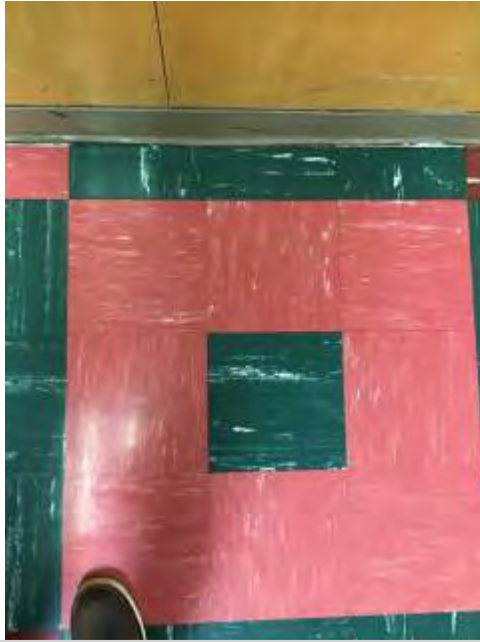

Additional Sample Notes:		
Sample ID:	Sample Type:	
1-29-MISC-81	MISC	
Sample Location:	Detailed Sample Location:	
Cafeteria	Northwest wall near entrance	
Sample Quantity:	30 tiles	
Misc Sample Material:	Sample Condition:	Sample Friable?:
9x9 pink vinyl tile with black mastic	Damaged or significantly damaged friable miscellaneous ACM; Potential ACBM with potential for damage	No

Sample Photo:**Additional Sample Notes:****Sample ID:****1-29-MISC-82****Sample Type:**

MISC

Sample Location:

Cafeteria

Detailed Sample Location:

West wall in corner of room near door

Sample Quantity:

See 1-29-MISC-81

Misc Sample Material:

9x9 pink vinyl tile with black mastic

Sample Condition:Damaged or significantly damaged friable
miscellaneous ACM**Sample Friable?:**

No

Sample Photo:**Additional Sample Notes:**

Sample ID:		Sample Type:	
1-29-MISC-83		MISC	
Sample Location:		Detailed Sample Location:	
Cafeteria		West wall near door	
Sample Quantity:		See 1-29-MISC-81	
Misc Sample Material:		Sample Condition:	Sample Friable?:
9x9 pink vinyl tile with black mastic		Damaged or significantly damaged friable miscellaneous ACM	No

Sample Photo:**Additional Sample Notes:**

Sample ID:		Sample Type:	
1-30-MISC-85		MISC	
Sample Location:		Detailed Sample Location:	
Cafeteria		Northeast wall near storage room doorway	
Sample Quantity:		43 LF	
Misc Sample Material:		Sample Condition:	Sample Friable?:
Dark brown base cove with yellow mastic		Damaged or significantly damaged friable miscellaneous ACM	No

Sample Photo:**Additional Sample Notes:**

Sample ID:		Sample Type:	
1-30-MISC-86		MISC	
Sample Location:		Detailed Sample Location:	
Cafeteria		East wall near desk	
Sample Quantity:		See 1-30-MISC-85	
Misc Sample Material:		Sample Condition:	Sample Friable?:
Dark brown base cove with yellow mastic		Damaged or significantly damaged friable miscellaneous ACM	No

Sample Photo:**Additional Sample Notes:**

Sample ID:		Sample Type:	
1-30-MISC-87		MISC	
Sample Location:		Detailed Sample Location:	
Cafeteria		East wall behind desk	
Sample Quantity:		See 1-30-MISC-85	
Misc Sample Material:		Sample Condition:	Sample Friable?:
Dark brown base cove with yellow mastic		Damaged or significantly damaged friable miscellaneous ACM	No

Sample Photo:**Additional Sample Notes:**

Sample ID:		Sample Type:	
1-31-MISC-91		MISC	
Sample Location:		Detailed Sample Location:	
Cafeteria		East floor near windows	
Sample Quantity:		6 SF	
Misc Sample Material:		Sample Condition:	Sample Friable?:
12x12 tan tile with black mastic		Damaged or significantly damaged friable miscellaneous ACM	No

Sample Photo:**Additional Sample Notes:**

Sample ID:		Sample Type:	
1-31-MISC-92		MISC	
Sample Location:		Detailed Sample Location:	
Cafeteria		East floor near windows	
Sample Quantity:		See 1-31-MISC-91	
Misc Sample Material:		Sample Condition:	Sample Friable?:
12x12 tan tile with black mastic		Damaged or significantly damaged friable miscellaneous ACM	No

Sample Photo:**Additional Sample Notes:****Sample ID:**

1-31-MISC-93

Sample Type:

MISC

Sample Location:

Cafeteria

Detailed Sample Location:

East floor near windows

Sample Quantity:

1-31-MISC-91

Misc Sample Material:

12x12 tan tile with black mastic

Sample Condition:

Damaged or significantly damaged friable miscellaneous ACM

Sample Friable?:

No

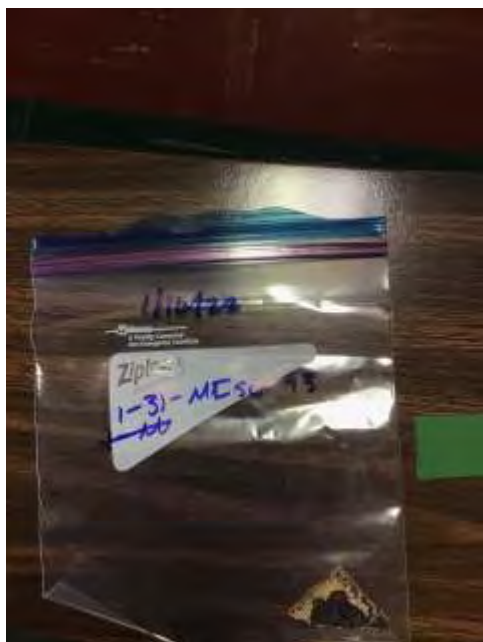
Sample Photo:**Additional Sample Notes:****Sample ID:****1-32-TSI-94****Sample Location:**

Cafeteria

Sample Quantity:**Sample Color:****Sample Type:**

TSI

Detailed Sample Location:

Freezer room pipes

XRF:

Misc Sample Material:	Sample Condition:	Sample Friable?:
	Damaged or significantly damaged	Yes

Sample Photo:



Additional Sample Notes:	
---------------------------------	--

Sample ID:	Sample Type:	
1-32-TSI-95	TSI	
Sample Location:	Detailed Sample Location:	
Cafeteria	Freezer room pipes	
Sample Quantity:		
Sample Color:	XRF:	
Misc Sample Material:	Sample Condition:	Sample Friable?:
	Damaged or significantly damaged	Yes

Sample Photo:



Additional Sample Notes:		
Sample ID:	Sample Type:	
1-32-TSI-96	TSI	
Sample Location:	Detailed Sample Location:	
Cafeteria	Freezer room pipes	
Sample Quantity:		
Sample Color:	XRF:	
Misc Sample Material:	Sample Condition:	Sample Friable?:
	Damaged or significantly damaged	Yes
Sample Photo:		

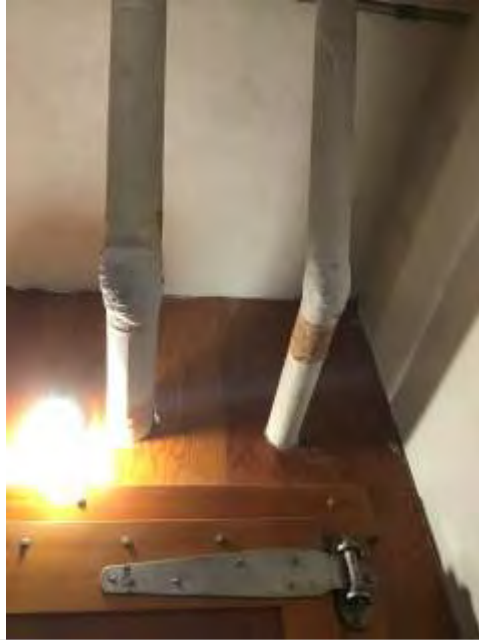

Additional Sample Notes:		
Sample ID:	Sample Type:	
1-33-TSI-97	TSI	
Sample Location:	Detailed Sample Location:	
Cafeteria	Freezer room pipes	
Sample Quantity:		
Sample Color:	XRF:	
Misc Sample Material:	Sample Condition:	Sample Friable?:
	Damaged or significantly damaged	Yes
Sample Photo:		



Additional Sample Notes:		
Sample ID:	Sample Type:	
1-33-TSI-98	TSI	
Sample Location:	Detailed Sample Location:	
Cafeteria	Freezer room pipes	
Sample Quantity:		
Sample Color:	XRF:	
Misc Sample Material:	Sample Condition:	Sample Friable?:
	Damaged or significantly damaged	Yes
Sample Photo:		



Additional Sample Notes:		
Sample ID:	Sample Type:	
1-33-TSI-99	TSI	
Sample Location:	Detailed Sample Location:	
Cafeteria	Freezer room pipes	
Sample Quantity:		
Sample Color:	XRF:	
Misc Sample Material:	Sample Condition:	Sample Friable?:
	Damaged or significantly damaged	Yes
Sample Photo:		



Additional Sample Notes:		
Sample ID:	Sample Type:	
1-34-TSI-100	TSI	
Sample Location:	Detailed Sample Location:	
Cafeteria	Freezer room pipes	
Sample Quantity:		
Sample Color:	XRF:	
Misc Sample Material:	Sample Condition:	Sample Friable?:
	Damaged or significantly damaged	Yes
Sample Photo:		



Additional Sample Notes:		
Sample ID:	Sample Type:	
1-34-TSI-101	TSI	
Sample Location:	Detailed Sample Location:	
Cafeteria	Freezer room pipes	
Sample Quantity:		
Sample Color:	XRF:	
Misc Sample Material:	Sample Condition:	Sample Friable?:
	Damaged or significantly damaged	Yes
Sample Photo:		



Additional Sample Notes:		
Sample ID:	Sample Type:	
1-34-TSI-102	TSI	
Sample Location:	Detailed Sample Location:	
Cafeteria	Freezer room pipes	
Sample Quantity:		
Sample Color:	XRF:	
Misc Sample Material:	Sample Condition:	Sample Friable?:
	Damaged or significantly damaged	Yes
Sample Photo:		



Additional Sample Notes:	
---------------------------------	--

Sample ID:		Sample Type:	
1-35-MISC-103		MISC	
Sample Location:		Detailed Sample Location:	
Cafeteria		Middle of food storage room	
Sample Quantity:		245 SF	
Misc Sample Material:		Sample Condition:	Sample Friable?:
9x9 tan vinyl floor tile with black mastic		Damaged or significantly damaged friable miscellaneous ACM	No

Sample Photo:





Additional Sample Notes:		
Sample ID:	Sample Type:	
1-35-MISC-104	MISC	
Sample Location:	Detailed Sample Location:	
Cafeteria	Southeast corner of food storage room	
Sample Quantity:	See 1-35-MISC-103	
Misc Sample Material:	Sample Condition:	Sample Friable?:
9x9 tan vinyl floor tile with black mastic	Damaged or significantly damaged friable miscellaneous ACM	No

Sample Photo:





Additional Sample Notes:		
Sample ID:	Sample Type:	
1-35-MISC-105	MISC	
Sample Location:	Detailed Sample Location:	
Cafeteria	Northwest corner of food storage room behind door	
Sample Quantity:	245 SF	
Misc Sample Material:	Sample Condition:	Sample Friable?:
9x9 tan vinyl floor tile with black mastic	Damaged or significantly damaged friable miscellaneous ACM	No

Sample Photo:





Additional Sample Notes:		
Sample ID:	Sample Type:	
1-36-MISC-106	MISC	
Sample Location:	Detailed Sample Location:	
Cafeteria	Middle of food storage room	
Sample Quantity:	245 SF	
Misc Sample Material:	Sample Condition:	Sample Friable?:
9x9 dark brown vinyl floor tile with black mastic	Damaged or significantly damaged friable miscellaneous ACM	No

Sample Photo:



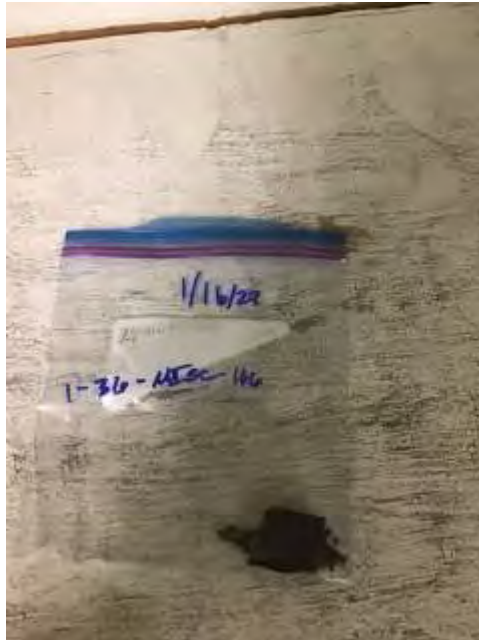

Additional Sample Notes:		
Sample ID:	Sample Type:	
1-36-MISC-107	MISC	
Sample Location:	Detailed Sample Location:	
Cafeteria	Southeast corner of food storage room	
Sample Quantity:	See 1-36-MISC-106	
Misc Sample Material:	Sample Condition:	Sample Friable?:
9x9 dark brown vinyl floor tile with black mastic	Damaged or significantly damaged friable miscellaneous ACM	No

Sample Photo:





Additional Sample Notes:		
Sample ID:	Sample Type:	
1-36-MISC-108	MISC	
Sample Location:	Detailed Sample Location:	
Cafeteria	Northwest corner of food storage room behind door	
Sample Quantity:	See 1-36-MISC-106	
Misc Sample Material:	Sample Condition:	Sample Friable?:
9x9 dark brown vinyl floor tile with black mastic	Damaged or significantly damaged friable miscellaneous ACM	No

Sample Photo:





Additional Sample Notes:		
Sample ID:	Sample Type:	
1-37-MISC-109	MISC	
Sample Location:	Detailed Sample Location:	
Cafeteria	Middle of food storage room	
Sample Quantity:	245 SF	
Misc Sample Material:	Sample Condition:	Sample Friable?:
9x9 light spackled vinyl floor tile with Black and Tan mastic	Damaged or significantly damaged friable miscellaneous ACM	No

Sample Photo:



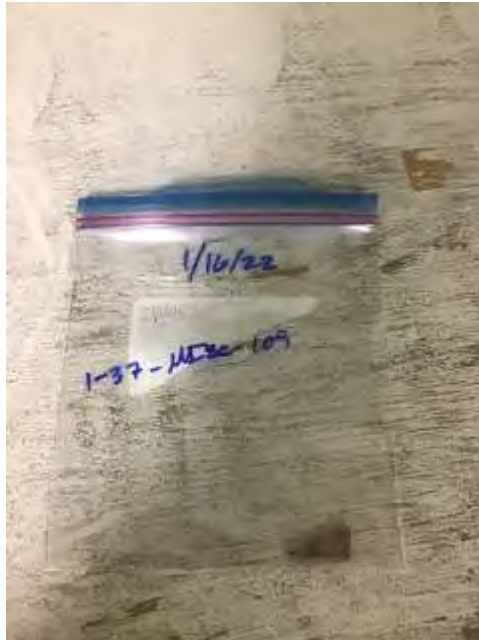

Additional Sample Notes:		
Sample ID:	Sample Type:	
1-37-MISC-110	MISC	
Sample Location:	Detailed Sample Location:	
Cafeteria	Middle of food storage room	
Sample Quantity:	See 1-37-MISC-109	
Misc Sample Material:	Sample Condition:	Sample Friable?:
9x9 light spackled vinyl floor tile with Black and Tan mastic	Damaged or significantly damaged friable miscellaneous ACM	No

Sample Photo:





Additional Sample Notes:		
Sample ID:	Sample Type:	
1-37-MISC-111	MISC	
Sample Location:	Detailed Sample Location:	
Cafeteria	Middle of food storage room	
Sample Quantity:	See 1-37-MISC-109	
Misc Sample Material:	Sample Condition:	Sample Friable?:
9x9 light spackled vinyl floor tile with black and tan mastic	Damaged or significantly damaged friable miscellaneous ACM	No

Sample Photo:





Additional Sample Notes:		
Sample ID:	Sample Type:	
1-38-MISC-114	MISC	
Sample Location:	Detailed Sample Location:	
Computer room	Near doorway	
Sample Quantity:	593.4 SF	
Misc Sample Material:	Sample Condition:	Sample Friable?:
9x9 light tan vinyl floor tile with black mastic	Damaged or significantly damaged friable miscellaneous ACM	No

Sample Photo:





Additional Sample Notes:		
Sample ID:	Sample Type:	
1-38-MISC-115	MISC	
Sample Location:	Detailed Sample Location:	
Computer room	Middle of room near carpet cutout	
Sample Quantity:	See 1-38-MISC-114	
Misc Sample Material:	Sample Condition:	Sample Friable?:
9x9 light tan vinyl floor tile with black mastic	Damaged or significantly damaged friable miscellaneous ACM	No

Sample Photo:





Additional Sample Notes:		
Sample ID:	Sample Type:	
1-38-MISC-116	MISC	
Sample Location:	Detailed Sample Location:	
Computer room	North corner of office space	
Sample Quantity:	See 1-38-MISC-114	
Misc Sample Material:	Sample Condition:	Sample Friable?:
9x9 light tan vinyl floor tile with black mastic	Damaged or significantly damaged friable miscellaneous ACM	No

Sample Photo:



Additional Sample Notes:		
Sample ID:	Sample Type:	
1-39-MISC-118	MISC	
Sample Location:	Detailed Sample Location:	
Computer lab	West corner of computer lab ceiling	
Sample Quantity:	1038 SF	
Misc Sample Material:	Sample Condition:	Sample Friable?:
Stipple pattern drop down ceiling tile	Damaged or significantly damaged friable miscellaneous ACM	Yes



Sample Photo:



Additional Sample Notes:		
Sample ID:	Sample Type:	
1-39-MISC-119	MISC	
Sample Location:	Detailed Sample Location:	
Computer lab	East corner of office space ceiling	
Sample Quantity:	See 1-39-MISC-118	
Misc Sample Material:	Sample Condition:	Sample Friable?:
Stipple pattern drop down ceiling tile	Damaged or significantly damaged friable miscellaneous ACM	Yes

Sample Photo:



Additional Sample Notes:		
Sample ID:	Sample Type:	
1-39-MISC-120	MISC	
Sample Location:	Detailed Sample Location:	
Computer lab	Middle of office space ceiling	
Sample Quantity:	See 1-39-MISC-118	
Misc Sample Material:	Sample Condition:	Sample Friable?:
Stipple pattern drop down ceiling tile	Damaged or significantly damaged friable miscellaneous ACM	Yes
Sample Photo:		
		
		

Additional Sample Notes:		
Sample ID:	Sample Type:	
1-40-MISC-121	MISC	
Sample Location:	Detailed Sample Location:	
Girls bathroom	Northeast corner behind toilet	
Sample Quantity:	149 SF	
Misc Sample Material:	Sample Condition:	Sample Friable?:
Pink linoleum with yellow mastic	Damaged or significantly damaged friable miscellaneous ACM	No

Sample Photo:

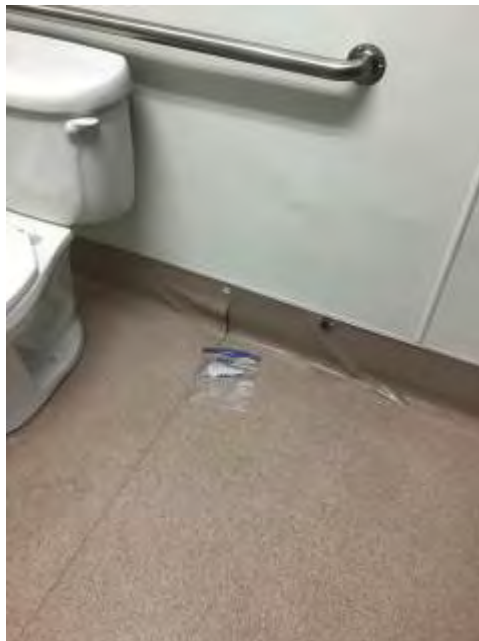

Additional Sample Notes:		
Sample ID:	Sample Type:	
1-40-MISC-122	MISC	
Sample Location:	Detailed Sample Location:	
Girls bathroom	Behind toilet of second stall	
Sample Quantity:	See 1-40-MISC-121	
Misc Sample Material:	Sample Condition:	Sample Friable?:
Pink linoleum with yellow mastic	Damaged or significantly damaged friable miscellaneous ACM	No

Sample Photo:

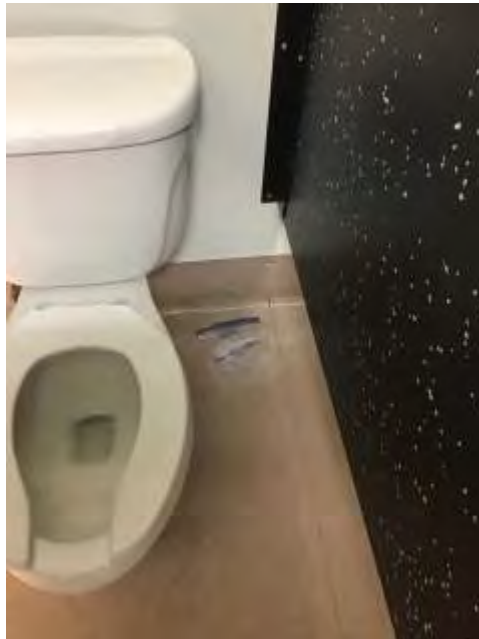

Additional Sample Notes:		
Sample ID:	Sample Type:	
1-40-MISC-123	MISC	
Sample Location:	Detailed Sample Location:	
Girls bathroom	Under sink	
Sample Quantity:	See 1-40-MISC-121	
Misc Sample Material:	Sample Condition:	Sample Friable?:
Pink linoleum with yellow mastic	Damaged or significantly damaged friable miscellaneous ACM	No

Sample Photo:



Additional Sample Notes:		
Sample ID:	Sample Type:	
1-41-MISC-124	MISC	
Sample Location:	Detailed Sample Location:	
Girls bathroom	Northeast corner behind toilet	
Sample Quantity:	149 SF	
Misc Sample Material:	Sample Condition:	Sample Friable?:
White vinyl flooring with yellow mastic	Damaged or significantly damaged friable miscellaneous ACM	No

Sample Photo:

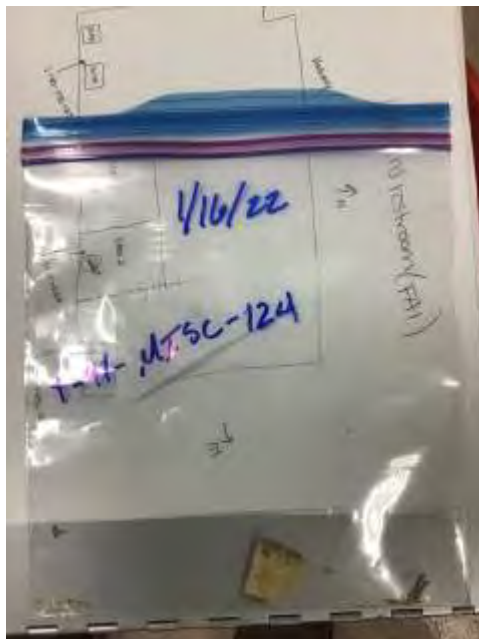

Additional Sample Notes:		Under pink linoleum
Sample ID:	Sample Type:	
1-41-MISC-125	MISC	
Sample Location:	Detailed Sample Location:	
Girls bathroom	Near doorway	
Sample Quantity:	See 1-41-MISC-124	
Misc Sample Material:	Sample Condition:	Sample Friable?:
White vinyl flooring with yellow and black mastic	Damaged or significantly damaged friable miscellaneous ACM;Other	No

Sample Photo:



Additional Sample Notes:		Under pink linoleum
Sample ID:	Sample Type:	
1-41-MISC-126	MISC	
Sample Location:	Detailed Sample Location:	
Girls bathroom	Near sinks	
Sample Quantity:	See 1-41-MISC-124	
Misc Sample Material:	Sample Condition:	Sample Friable?:
White vinyl flooring with yellow and black mastic	Damaged or significantly damaged friable miscellaneous ACM	No

Sample Photo:



Additional Sample Notes:	Under pink linoleum	
Sample ID:	Sample Type:	
1-42-MISC-128	MISC	
Sample Location:	Detailed Sample Location:	
Boys restroom	Northeast corner behind toilet	
Sample Quantity:	346 SF	
Misc Sample Material:	Sample Condition:	Sample Friable?:
Blue linoleum with yellow mastic	Damaged or significantly damaged friable miscellaneous ACM	No

Sample Photo:



Additional Sample Notes:		
Sample ID:	Sample Type:	
1-42-MISC-129	MISC	
Sample Location:	Detailed Sample Location:	
Boys restroom	Front corner of first bathroom stall leg	
Sample Quantity:	See 1-42-MISC-128	
Misc Sample Material:	Sample Condition:	Sample Friable?:
Blue linoleum with yellow mastic	Damaged or significantly damaged friable miscellaneous ACM	No

Sample Photo:



Additional Sample Notes:		
Sample ID:	Sample Type:	
1-42-MISC-130	MISC	
Sample Location:	Detailed Sample Location:	
Boys restroom	Behind door	
Sample Quantity:	See 1-42-MISC-128	
Misc Sample Material:	Sample Condition:	Sample Friable?:
Blue linoleum with yellow mastic	Damaged or significantly damaged friable miscellaneous ACM	No

Sample Photo:



Additional Sample Notes:		
Sample ID:	Sample Type:	
1-42-MISC-159	MISC	
Sample Location:	Detailed Sample Location:	
Gym	Corner of bathroom floor	
Sample Quantity:	346 SF	
Misc Sample Material:	Sample Condition:	Sample Friable?:
Blue linoleum with yellow mastic	Damaged or significantly damaged friable miscellaneous ACM	No

Sample Photo:

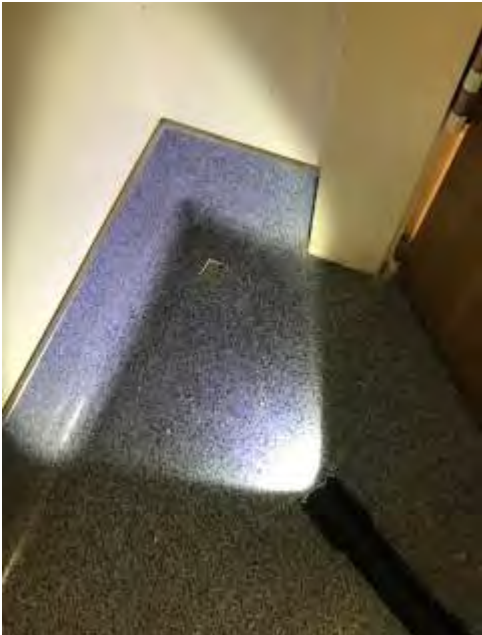

Additional Sample Notes:		
Sample ID:	Sample Type:	
1-42-MISC-160	MISC	
Sample Location:	Detailed Sample Location:	
Faculty	Storage room	
Sample Quantity:	346 SF	
Misc Sample Material:	Sample Condition:	Sample Friable?:
Blue linoleum with yellow mastic	Damaged or significantly damaged friable miscellaneous ACM	No
Sample Photo:		
		
		

Additional Sample Notes:		
Sample ID:	Sample Type:	
1-43-MISC-131	MISC	
Sample Location:	Detailed Sample Location:	
Boys restroom	Behind door	
Sample Quantity:	250 SF	
Misc Sample Material:	Sample Condition:	Sample Friable?:
9x9 green vinyl tile with black mastic	Damaged or significantly damaged friable miscellaneous ACM	No
Sample Photo:		
		
		

Additional Sample Notes:	Tile under linoleum	
Sample ID:	Sample Type:	
1-43-MISC-132	MISC	
Sample Location:	Detailed Sample Location:	
Boys restroom	Northeast stall behind toilet	
Sample Quantity:	See 1-43-MISC-131	
Misc Sample Material:	Sample Condition:	Sample Friable?:
9x9 green vinyl tile with black mastic	Damaged or significantly damaged friable miscellaneous ACM	No

Sample Photo:



Additional Sample Notes:	Tile under linoleum	
Sample ID:	Sample Type:	
1-43-MISC-133	MISC	
Sample Location:	Detailed Sample Location:	
Boys restroom	Farthest stall from entrance behind toilet	
Sample Quantity:	See 1-43-MISC-131	
Misc Sample Material:	Sample Condition:	Sample Friable?:
9x9 green vinyl tile with black mastic	Damaged or significantly damaged friable miscellaneous ACM	No

Sample Photo:



Additional Sample Notes:		Tile under linoleum	
Sample ID:		Sample Type:	
1-43-MISC-138		MISC	
Sample Location:		Detailed Sample Location:	
Boys restroom		North edge of floor in bathroom supply closet	
Sample Quantity:		See 1-43-MISC-131	
Misc Sample Material:		Sample Condition:	Sample Friable?:
9x9 green vinyl tile with black mastic		Damaged or significantly damaged friable miscellaneous ACM	No

Sample Photo:



Additional Sample Notes:		Tile under linoleum	
Sample ID:		Sample Type:	
1-44-MISC-134		MISC	
Sample Location:		Detailed Sample Location:	
Boys restroom		Corner closest to sink	
Sample Quantity:		15 LF	
Misc Sample Material:		Sample Condition:	Sample Friable?:
Brown transition strip with yellow mastic		Damaged or significantly damaged friable miscellaneous ACM	No

Sample Photo:



Additional Sample Notes:		
Sample ID:	Sample Type:	
1-44-MISC-135	MISC	
Sample Location:	Detailed Sample Location:	
Boys restroom	Corner under bathroom stall	
Sample Quantity:	See 1-44-MISC-134	
Misc Sample Material:	Sample Condition:	Sample Friable?:
Brown transition strip with yellow mastic	Damaged or significantly damaged friable miscellaneous ACM	No
Sample Photo:		
		
		

Additional Sample Notes:	
---------------------------------	--

Sample ID:	Sample Type:	
1-44-MISC-136	MISC	
Sample Location:	Detailed Sample Location:	
Boys restroom	Back corner under bathroom stall	
Sample Quantity:	See 1-44-MISC-134	
Misc Sample Material:	Sample Condition:	Sample Friable?:
Brown transition strip with yellow mastic	Damaged or significantly damaged friable miscellaneous ACM	No

Sample Photo:



Additional Sample Notes:		
Sample ID:	Sample Type:	
1-45-MISC-137	MISC	
Sample Location:	Detailed Sample Location:	
Boys bathroom	Corner under sink	
Sample Quantity:	20 SF	
Misc Sample Material:	Sample Condition:	Sample Friable?:
White leveling compound with black mastic	Damaged or significantly damaged friable miscellaneous ACM	Yes

Sample Photo:



Additional Sample Notes:	Only took one sample due to the potential for creating a friable ACM hazard
---------------------------------	---

Sample ID:	Sample Type:	
1-46-MISC-139	MISC	
Sample Location:	Detailed Sample Location:	
Library	Storage room under desk	
Sample Quantity:	1,637 SF	
Misc Sample Material:	Sample Condition:	Sample Friable?:
9x9 white vinyl floor tiles with black mastic	Damaged or significantly damaged friable miscellaneous ACM	No

Sample Photo:

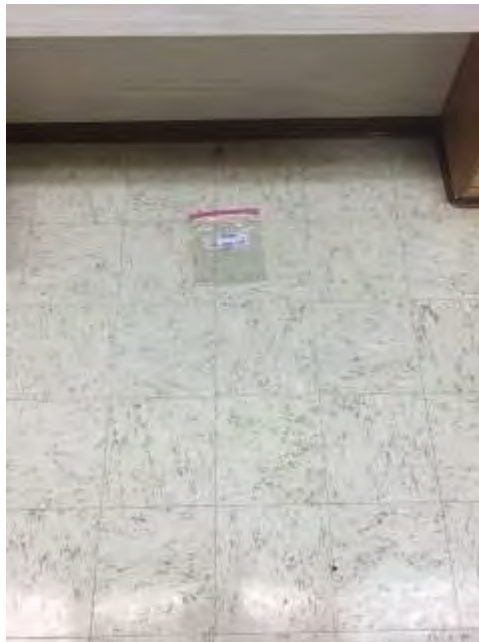



Additional Sample Notes:		
Sample ID:	Sample Type:	
1-46-MISC-140	MISC	
Sample Location:	Detailed Sample Location:	
Library	North wall under printer desk	
Sample Quantity:	See 1-46-MISC-139	
Misc Sample Material:	Sample Condition:	Sample Friable?:
9x9 white vinyl floor tiles with black mastic	Damaged or significantly damaged friable miscellaneous ACM	No

Sample Photo:





Additional Sample Notes:		
Sample ID:	Sample Type:	
1-46-MISC-141	MISC	
Sample Location:	Detailed Sample Location:	
Library	Southeast corner under TV	
Sample Quantity:	See 1-46-MISC-139	
Misc Sample Material:	Sample Condition:	Sample Friable?:
9x9 white vinyl floor tiles with black mastic	Damaged or significantly damaged friable miscellaneous ACM	No

Sample Photo:

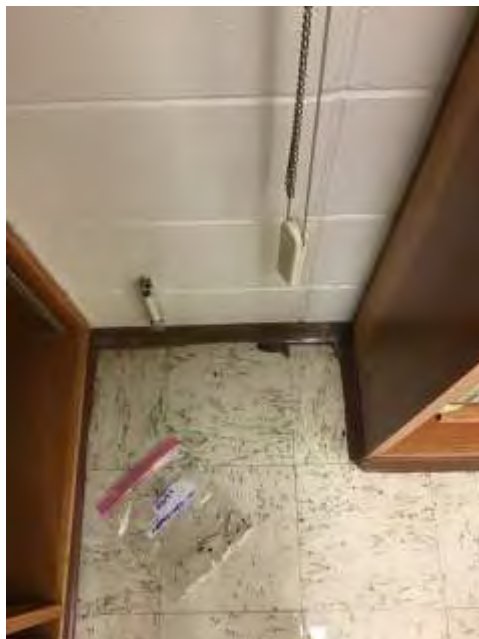



Additional Sample Notes:

Sample ID:

1-46-MISC-142

Sample Type:

MISC

Sample Location:

Library

Detailed Sample Location:

Corner of emergency exit door

Sample Quantity:

See 1-46-MISC-139

Misc Sample Material:

9x9 white vinyl floor tiles with black mastic

Sample Condition:

Damaged or significantly damaged friable miscellaneous ACM

Sample Friable?:

No

Sample Photo:





Additional Sample Notes:		
Sample ID:	Sample Type:	
1-46-MISC-143	MISC	
Sample Location:	Detailed Sample Location:	
Library	Behind door of server room	
Sample Quantity:	See 1-46-MISC-139	
Misc Sample Material:	Sample Condition:	Sample Friable?:
9x9 white vinyl floor tiles with black mastic	Damaged or significantly damaged friable miscellaneous ACM	No

Sample Photo:





Additional Sample Notes:		
Sample ID:	Sample Type:	
1-47-MISC-144	MISC	
Sample Location:	Detailed Sample Location:	
Library	South end of room near bookshelves	
Sample Quantity:	31.8 LF	
Misc Sample Material:	Sample Condition:	Sample Friable?:
Dark tan vinyl floor tile with yellow and black mastic	Damaged or significantly damaged friable miscellaneous ACM	No

Sample Photo:



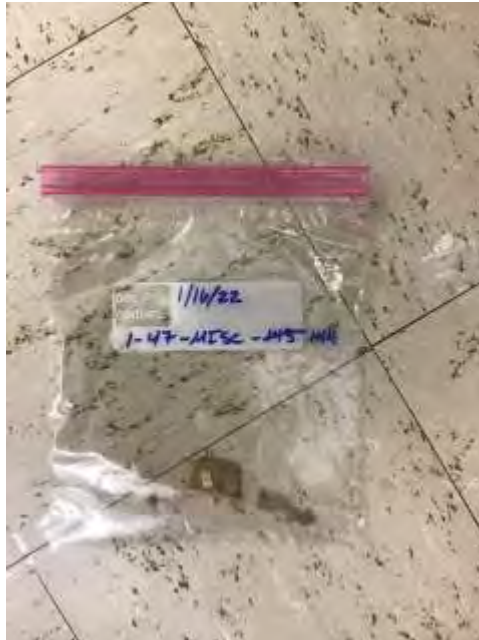

Additional Sample Notes:		
Sample ID:	Sample Type:	
1-47-MISC-145	MISC	
Sample Location:	Detailed Sample Location:	
Library	Middle of room	
Sample Quantity:	See 1-47-MISC-144	
Misc Sample Material:	Sample Condition:	Sample Friable?:
Dark tan vinyl floor tile with yellow and black mastic	Damaged or significantly damaged friable miscellaneous ACM	No

Sample Photo:





Additional Sample Notes:		
Sample ID:	Sample Type:	
1-47-MISC-146	MISC	
Sample Location:	Detailed Sample Location:	
Library	North end near middle of room	
Sample Quantity:	See 1-47-MISC-144	
Misc Sample Material:	Sample Condition:	Sample Friable?:
Dark tan vinyl floor tile with yellow and black mastic	Damaged or significantly damaged friable miscellaneous ACM	No

Sample Photo:





Additional Sample Notes:		
Sample ID:	Sample Type:	
1-48-MISC-147	MISC	
Sample Location:	Detailed Sample Location:	
Library	Northeast corner	
Sample Quantity:	180 LF	
Misc Sample Material:	Sample Condition:	Sample Friable?:
Brown base cove with yellow mastic	Damaged or significantly damaged friable miscellaneous ACM	No

Sample Photo:





Additional Sample Notes:		
Sample ID:	Sample Type:	
1-48-MISC-148	MISC	
Sample Location:	Detailed Sample Location:	
Library	Southeast corner under TV	
Sample Quantity:	See 1-48-MISC-147	
Misc Sample Material:	Sample Condition:	Sample Friable?:
Brown base cove with yellow mastic	Damaged or significantly damaged friable miscellaneous ACM	No

Sample Photo:





Additional Sample Notes:

Sample ID:

1-48-MISC-149

Sample Type:

MISC

Sample Location:

Library

Detailed Sample Location:

Corner of entrance to server room

Sample Quantity:

See 1-48-MISC-147

Misc Sample Material:

Brown base cove with yellow mastic

Sample Condition:

Damaged or significantly damaged friable miscellaneous ACM

Sample Friable?:

No

Sample Photo:





Additional Sample Notes:		
Sample ID:	Sample Type:	
1-49-MISC-151	MISC	
Sample Location:	Detailed Sample Location:	
Library	Northeast corner of desk	
Sample Quantity:	60 SF	
Misc Sample Material:	Sample Condition:	Sample Friable?:
White desktop with clear adhesive	Damaged or significantly damaged friable miscellaneous ACM	No

Sample Photo:





Additional Sample Notes:		
Sample ID:	Sample Type:	
1-49-MISC-152	MISC	
Sample Location:	Detailed Sample Location:	
Library	Northwest corner of desk closest to entrance	
Sample Quantity:	See 1-49-MISC-151	
Misc Sample Material:	Sample Condition:	Sample Friable?:
White desktop with clear adhesive	Damaged or significantly damaged friable miscellaneous ACM;Other	No

Sample Photo:





Additional Sample Notes:		
Sample ID:	Sample Type:	
1-49-MISC-153	MISC	
Sample Location:	Detailed Sample Location:	
Library	Northeast corner of storage room desk	
Sample Quantity:	See 1-49-MISC-151	
Misc Sample Material:	Sample Condition:	Sample Friable?:
White desktop with clear adhesive	Damaged or significantly damaged friable miscellaneous ACM	No

Sample Photo:





Additional Sample Notes:		
Sample ID:	Sample Type:	
1-50-MISC-154	MISC	
Sample Location:	Detailed Sample Location:	
Library	West corner of shelves	
Sample Quantity:	20 SF	
Misc Sample Material:	Sample Condition:	Sample Friable?:
Tan desk covering with clear adhesive	Damaged or significantly damaged friable miscellaneous ACM	No

Sample Photo:





Additional Sample Notes:		
Sample ID:	Sample Type:	
1-51-MISC-155	MISC	
Sample Location:	Detailed Sample Location:	
Library	Ceiling of storage room	
Sample Quantity:	1,248	
Misc Sample Material:	Sample Condition:	Sample Friable?:
9x9 white stipple pattern acoustic ceiling tile with brown glue dot	Damaged or significantly damaged friable miscellaneous ACM	Yes

Sample Photo:

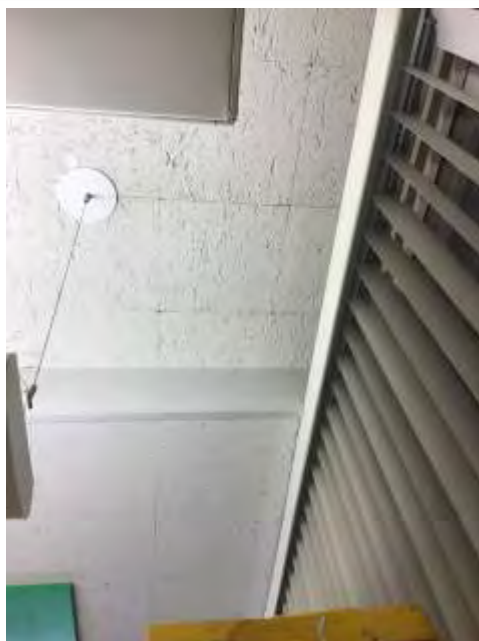



Additional Sample Notes:	Only sampled one location due to potential ACM and extreme friability. Ceiling intact and in good condition. Assume glue dots throughout.
---------------------------------	---

Sample ID:	Sample Type:	
1-52-SURF-156	SURF	
Sample Location:	Detailed Sample Location:	
Library	West wall near door	
Sample Quantity:	710 SF	
Sample Color:	XRF:	
Misc Sample Material:	Sample Condition:	Sample Friable?:
	Damaged or significantly damaged friable miscellaneous ACM	Yes

Sample Photo:

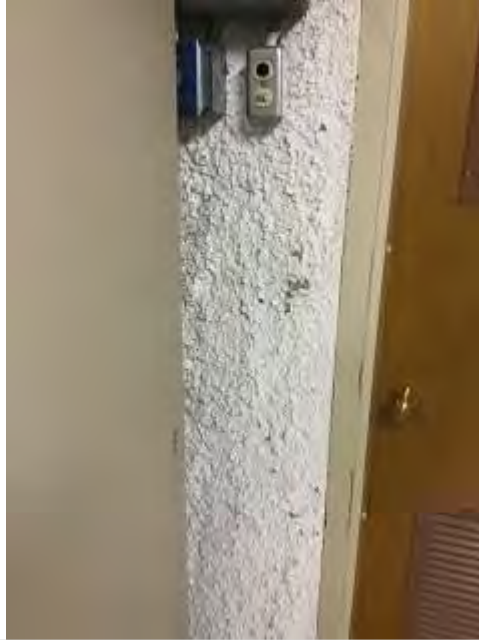



Additional Sample Notes:		Prior exterior wall with sprayed on surfacing material	
Sample ID:		Sample Type:	
1-52-SURF-157		SURF	
Sample Location:		Detailed Sample Location:	
Library		South wall of server room	
Sample Quantity:		See 1-52-SURF-156	
Sample Color:		XRF:	
Misc Sample Material:		Sample Condition:	Sample Friable?:

	Damaged or significantly damaged friable miscellaneous ACM	Yes
--	--	-----

Sample Photo:



Additional Sample Notes:	Prior exterior wall with sprayed on surfacing material
Sample ID:	Sample Type:
1-52-SURF-158	SURF
Sample Location:	Detailed Sample Location:
Cafeteria	West wall of food storage
Sample Quantity:	1-52-SURF-156
Sample Color:	XRF:

Misc Sample Material:	Sample Condition:	Sample Friable?:
	Damaged or significantly damaged friable miscellaneous ACM	Yes
Sample Photo:		
		
		
Additional Sample Notes:	Prior exterior wall with sprayed on surfacing material	
Sample ID:	Sample Type:	
1-53-MISC-161	MISC	
Sample Location:	Detailed Sample Location:	
Faculty	Storage room behind door to lounge	

Sample Quantity:	93 SF	
Misc Sample Material:	Sample Condition:	Sample Friable?:
White leveling compound and brown linoleum with black mastic	Damaged or significantly damaged friable miscellaneous ACM	No

Sample Photo:



Additional Sample Notes:	Under blue linoleum
Sample ID:	Sample Type:
1-53-MISC-162	MISC
Sample Location:	Detailed Sample Location:
Faculty	Storage room west corner of storage area outside bathroom

Sample Quantity:	See 1-53-MISC-161	
Misc Sample Material:	Sample Condition:	Sample Friable?:
White leveling compound and brown linoleum with black mastic	Damaged or significantly damaged friable miscellaneous ACM	No

Sample Photo:

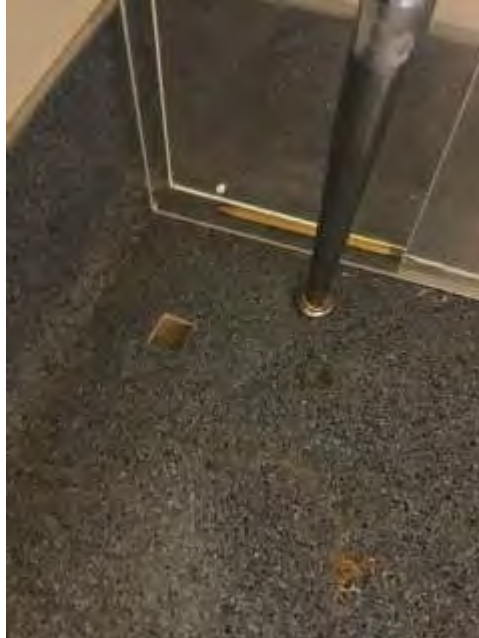

Additional Sample Notes:	Under blue linoleum
Sample ID:	Sample Type:
1-53-MISC-163	MISC
Sample Location:	Detailed Sample Location:
Faculty	Southwest corner of storage room behind door to restroom

Sample Quantity:	See 1-53-MISC-161	
Misc Sample Material:	Sample Condition:	Sample Friable?:
White leveling compound and brown linoleum with black mastic	Damaged or significantly damaged friable miscellaneous ACM	No

Sample Photo:



Additional Sample Notes:	Under blue linoleum
Sample ID:	Sample Type:
1-54-MISC-164	MISC
Sample Location:	Detailed Sample Location:
Hallway	Corner of north wall of the middle stairway

Sample Quantity:	1,680 SF	
Misc Sample Material:	Sample Condition:	Sample Friable?:
12x12 tan and brown vinyl floor tile with yellow mastic	Damaged or significantly damaged friable miscellaneous ACM	No

Sample Photo:

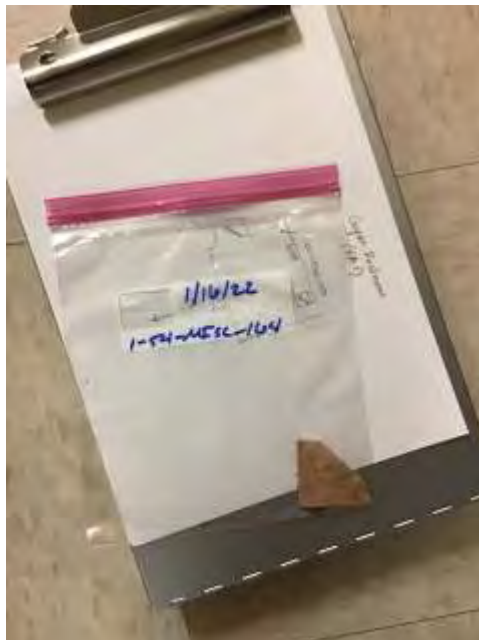
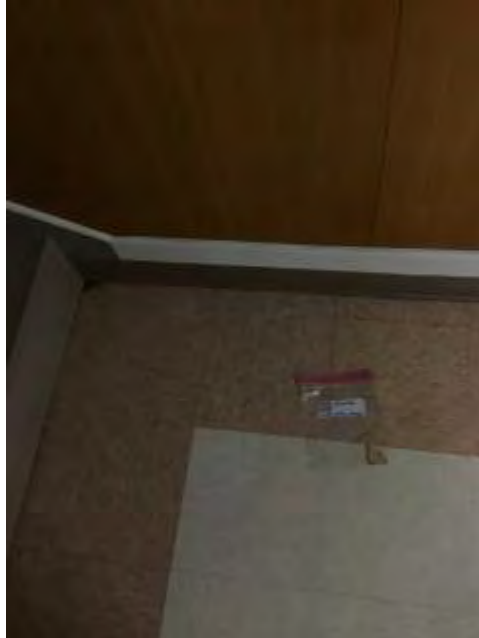

Additional Sample Notes:	
---------------------------------	--

Sample ID:	Sample Type:
1-54-MISC-165	MISC
Sample Location:	Detailed Sample Location:
Hallway	Corner of east wall of the northern stairway

Sample Quantity:	See 1-54-MISC-164	
Misc Sample Material:	Sample Condition:	Sample Friable?:
12x12 tan and brown vinyl floor tile with yellow mastic	Damaged or significantly damaged friable miscellaneous ACM	No

Sample Photo:



Additional Sample Notes:	
Sample ID:	Sample Type:
1-54-MISC-166	MISC
Sample Location:	Detailed Sample Location:
Hallway	Corner by the library entrance doors

Sample Quantity:	See 1-54-MISC-164	
Misc Sample Material:	Sample Condition:	Sample Friable?:
12x12 tan and brown vinyl floor tile with yellow mastic	Damaged or significantly damaged friable miscellaneous ACM	No

Sample Photo:

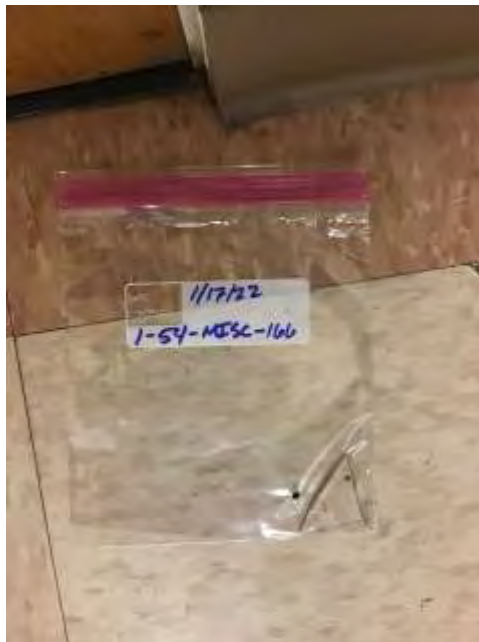
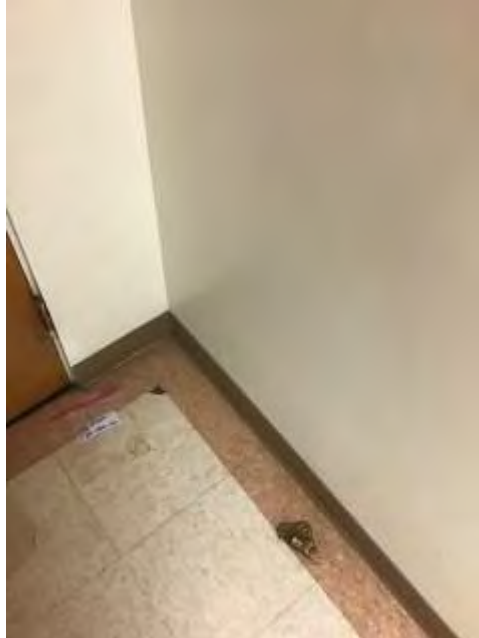

Additional Sample Notes:	
Sample ID:	Sample Type:
1-54-MISC-167	MISC
Sample Location:	Detailed Sample Location:
Hallway	Corner by the gym entrance doors

Sample Quantity:	See 1-54-MISC-164	
Misc Sample Material:	Sample Condition:	Sample Friable?:
12x12 tan and brown vinyl floor tile with yellow mastic	Damaged or significantly damaged friable miscellaneous ACM	No

Sample Photo:



Additional Sample Notes:	
---------------------------------	--

Sample ID:	Sample Type:
1-54-MISC-168	MISC
Sample Location:	Detailed Sample Location:
Hallway	Corner by boys restroom storage area

Sample Quantity:	See 1-54-MISC-164	
Misc Sample Material:	Sample Condition:	Sample Friable?:
12x12 tan and brown vinyl floor tile with yellow mastic	Damaged or significantly damaged friable miscellaneous ACM	No

Sample Photo:

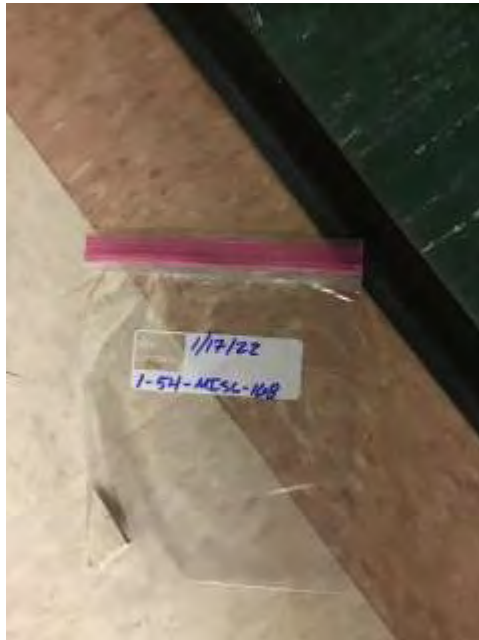

Additional Sample Notes:	
Sample ID:	Sample Type:
1-55-MISC-169	MISC
Sample Location:	Detailed Sample Location:
Hallway	North corner outside girls restroom

Sample Quantity:	1,199 SF	
Misc Sample Material:	Sample Condition:	Sample Friable?:
Tan flooring with black mastic	Damaged or significantly damaged friable miscellaneous ACM	Yes

Sample Photo:

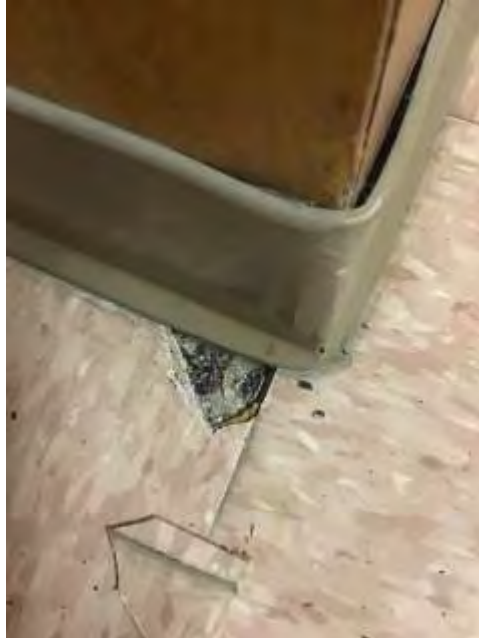

Additional Sample Notes:	Flooring is under 12x12 tan and brown tiles	
Sample ID:	Sample Type:	
1-55-MISC-170	MISC	
Sample Location:	Detailed Sample Location:	
Hallway	North corner outside gym doors	

Sample Quantity:	See 1-55-MISC-169	
Misc Sample Material:	Sample Condition:	Sample Friable?:
Tan flooring with black mastic	Damaged or significantly damaged friable miscellaneous ACM	Yes

Sample Photo:

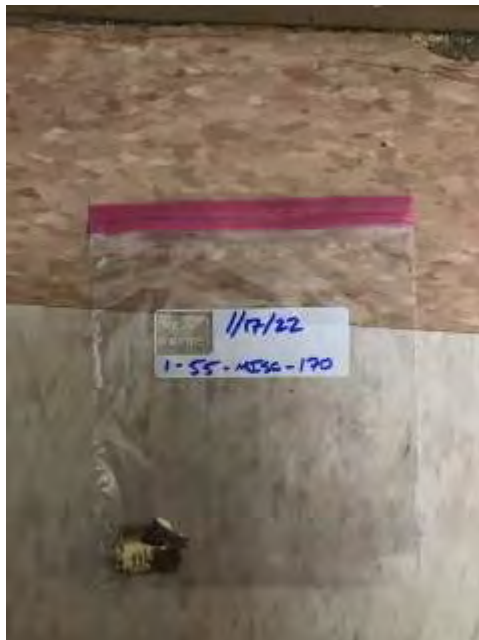
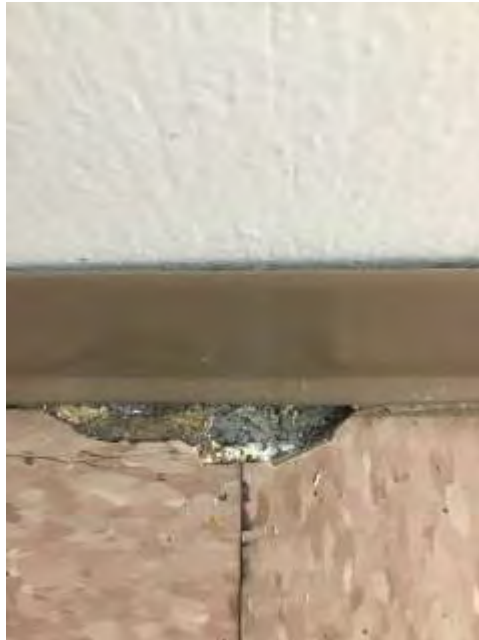

Additional Sample Notes:	Flooring is under 12x12 tan and brown tiles	
Sample ID:	Sample Type:	
1-55-MISC-171	MISC	
Sample Location:	Detailed Sample Location:	
Hallway	Corner outside library doors	

Sample Quantity:	See 1-55-MISC-169	
Misc Sample Material:	Sample Condition:	Sample Friable?:
Tan flooring with black mastic	Damaged or significantly damaged friable miscellaneous ACM	Yes

Sample Photo:

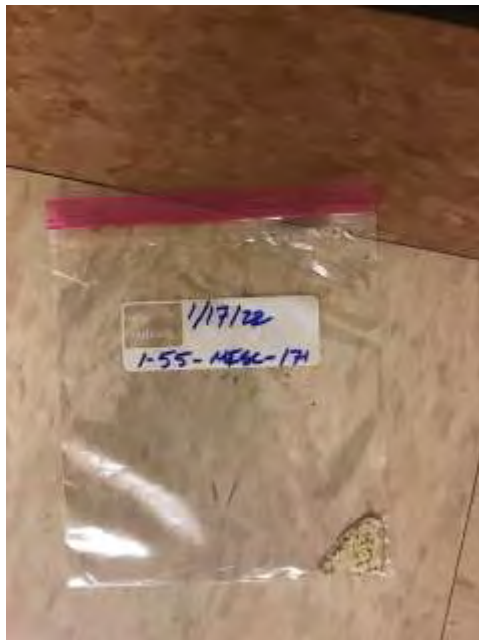

Additional Sample Notes:	Flooring is under 12x12 tan and brown tiles
---------------------------------	---

Sample ID:	Sample Type:
1-55-MISC-172	MISC
Sample Location:	Detailed Sample Location:
Hallway	North corner bottom of middle staircase

Sample Quantity:	See 1-55-MISC-169	
Misc Sample Material:	Sample Condition:	Sample Friable?:
Tan flooring with black mastic	Damaged or significantly damaged friable miscellaneous ACM	Yes

Sample Photo:

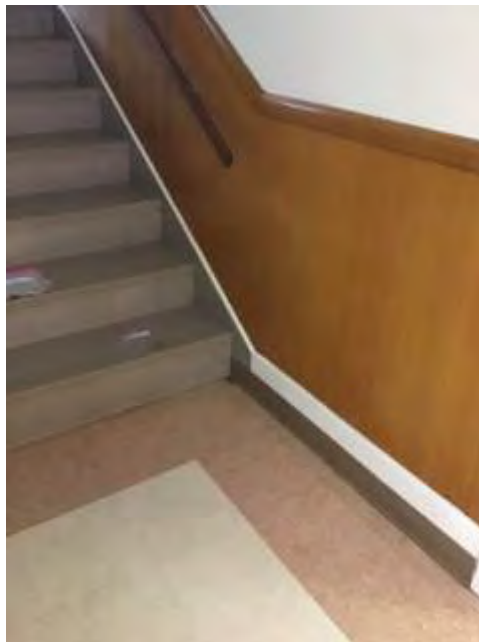

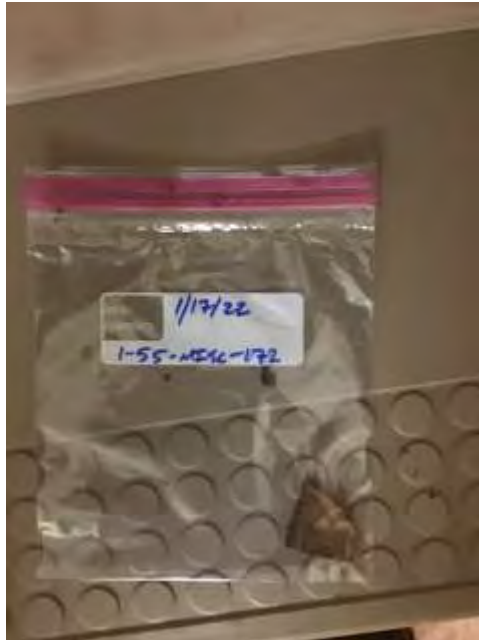

Additional Sample Notes:		Flooring is under 12x12 tan and brown tiles
Sample ID:	Sample Type:	
1-55-MISC-173	MISC	
Sample Location:	Detailed Sample Location:	
Hallway	North corner bottom of north staircase	
Sample Quantity:	See 1-55-MISC-169	
Misc Sample Material:	Sample Condition:	Sample Friable?:
Tan flooring with black mastic	Damaged or significantly damaged friable miscellaneous ACM	Yes

Sample Photo:





Additional Sample Notes:		Flooring is under 12x12 tan and brown tiles
Sample ID:	Sample Type:	
1-56-MISC-174	MISC	
Sample Location:	Detailed Sample Location:	
Hallway	North corner outside boys restroom	
Sample Quantity:	410 SF	
Misc Sample Material:	Sample Condition:	Sample Friable?:
Dark brown flooring with black mastic	Damaged or significantly damaged friable miscellaneous ACM	Yes
Sample Photo:		



Additional Sample Notes:		Flooring under 12x12 tan and light brown vinyl tiles
Sample ID:	Sample Type:	
1-56-MISC-175	MISC	
Sample Location:	Detailed Sample Location:	
Hallway	Corner outside classroom 8	
Sample Quantity:	See 1-56-MISC-174	
Misc Sample Material:	Sample Condition:	Sample Friable?:
Dark brown flooring with black mastic	Damaged or significantly damaged friable miscellaneous ACM	Yes
Sample Photo:		



Additional Sample Notes:		Flooring under 12x12 tan and light brown vinyl tiles
Sample ID:	Sample Type:	
1-56-MISC-176	MISC	
Sample Location:	Detailed Sample Location:	
Hallway	Corner outside supply closet	
Sample Quantity:	See 1-56-MISC-174	
Misc Sample Material:	Sample Condition:	Sample Friable?:
Dark brown flooring with black mastic	Damaged or significantly damaged friable miscellaneous ACM	Yes
Sample Photo:		

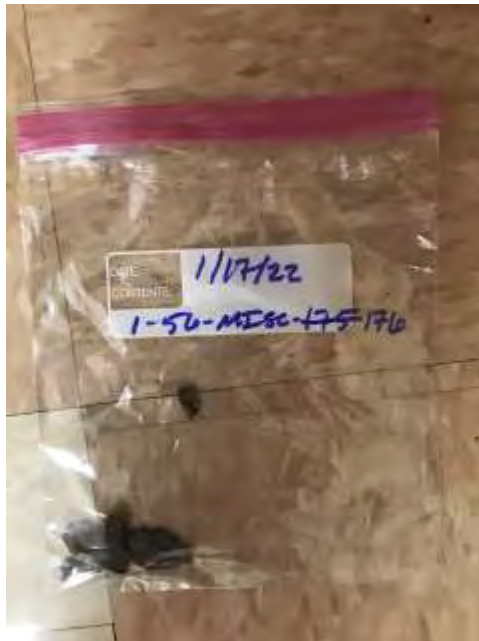
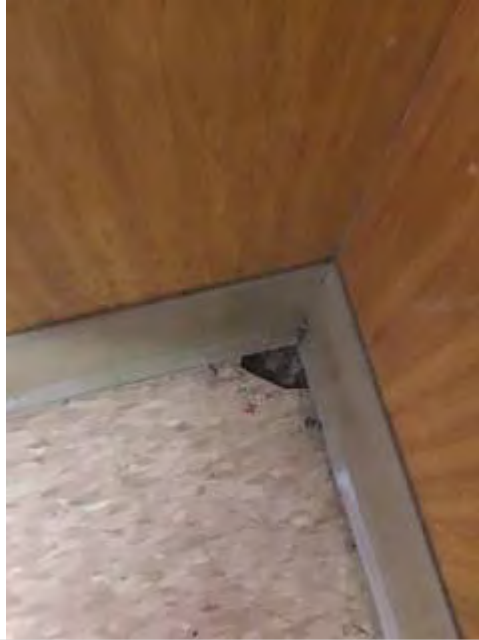

Additional Sample Notes:		Flooring under 12x12 tan and light brown vinyl tiles
Sample ID:	Sample Type:	
1-57-MISC-177	MISC	
Sample Location:	Detailed Sample Location:	
Hallway	South corner on bottom of middle staircase	
Sample Quantity:	385 LF	
Misc Sample Material:	Sample Condition:	Sample Friable?:
Tan base cove with yellow mastic	Damaged or significantly damaged friable miscellaneous ACM	No
Sample Photo:		

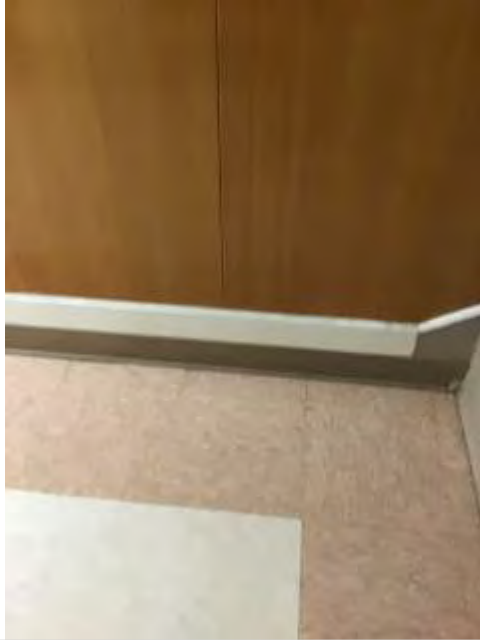

Additional Sample Notes:		
Sample ID:	Sample Type:	
1-57-MISC-178	MISC	
Sample Location:	Detailed Sample Location:	
Hallway	Corner of doorway near boiler room	
Sample Quantity:	See 1-57-MISC-177	
Misc Sample Material:	Sample Condition:	Sample Friable?:
Tan base cove with yellow mastic	Damaged or significantly damaged friable miscellaneous ACM	No
Sample Photo:		



Additional Sample Notes:		
Sample ID:	Sample Type:	
1-57-MISC-179	MISC	
Sample Location:	Detailed Sample Location:	
Hallway	Behind radiator near south staircase	
Sample Quantity:	See 1-57-MISC-177	
Misc Sample Material:	Sample Condition:	Sample Friable?:
Tan base cove with yellow mastic	Damaged or significantly damaged friable miscellaneous ACM	No
Sample Photo:		



Additional Sample Notes:		
Sample ID:	Sample Type:	
1-58-MISC-180	MISC	
Sample Location:	Detailed Sample Location:	
Hallway	Between hallway and computer lab	
Sample Quantity:	30 LF	
Misc Sample Material:	Sample Condition:	Sample Friable?:
Transition strips with yellow mastic	Damaged or significantly damaged friable miscellaneous ACM	No
Sample Photo:		

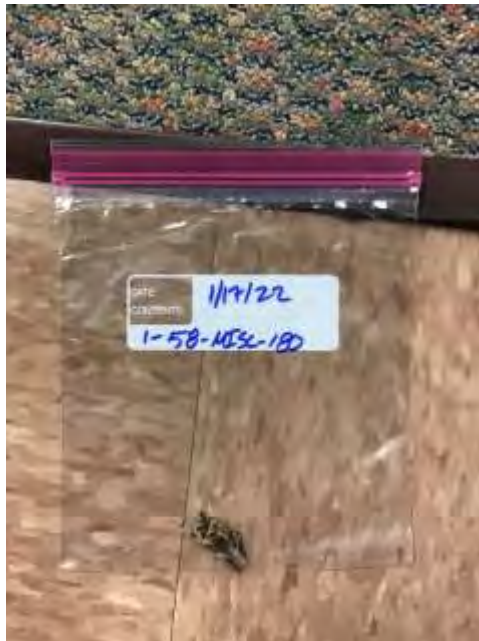

Additional Sample Notes:		
Sample ID:	Sample Type:	
1-58-MISC-181	MISC	
Sample Location:	Detailed Sample Location:	
Hallway	Between hallway and boiler room	
Sample Quantity:	See 1-58-MISC-180	
Misc Sample Material:	Sample Condition:	Sample Friable?:
Transition strips with yellow mastic	Damaged or significantly damaged friable miscellaneous ACM	No
Sample Photo:		

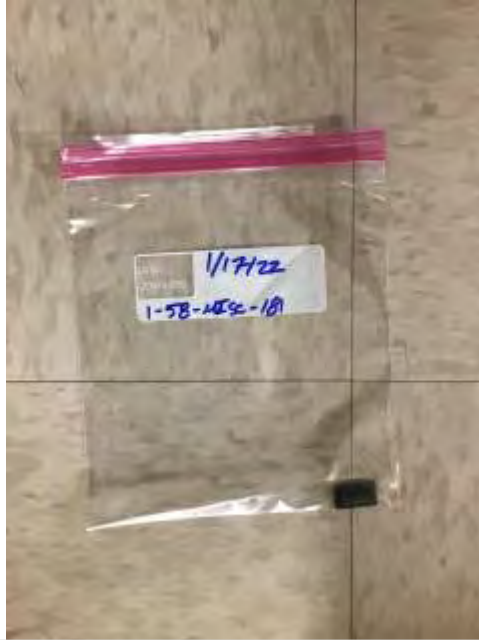

Additional Sample Notes:		
Sample ID:	Sample Type:	
1-58-MISC-182	MISC	
Sample Location:	Detailed Sample Location:	
Hallway	Between hallway and south storage room	
Sample Quantity:	See 1-58-MISC-180	
Misc Sample Material:	Sample Condition:	Sample Friable?:
Transition strips with yellow mastic	Damaged or significantly damaged friable miscellaneous ACM	No
Sample Photo:		



Additional Sample Notes:		
Sample ID:	Sample Type:	
1-59-MISC-183	MISC	
Sample Location:	Detailed Sample Location:	
Faculty	East corner ceiling	
Sample Quantity:	5,000 SF	
Misc Sample Material:	Sample Condition:	Sample Friable?:
9x9 white dotted acoustic ceiling tiles with no mastic	Damaged or significantly damaged friable miscellaneous ACM	Yes
Sample Photo:		



Additional Sample Notes:		
Sample ID:	Sample Type:	
1-59-MISC-184	MISC	
Sample Location:	Detailed Sample Location:	
Faculty	North corner ceiling	
Sample Quantity:	See 1-59-MISC-183	
Misc Sample Material:	Sample Condition:	Sample Friable?:
9x9 white dotted acoustic ceiling tiles with no mastic	Damaged or significantly damaged friable miscellaneous ACM	Yes
Sample Photo:		



Additional Sample Notes:		
Sample ID:	Sample Type:	
1-59-MISC-185	MISC	
Sample Location:	Detailed Sample Location:	
Cafeteria	Southeast corner ceiling	
Sample Quantity:	See 1-59-MISC-183	
Misc Sample Material:	Sample Condition:	Sample Friable?:
9x9 white dotted acoustic ceiling tiles with no mastic	Damaged or significantly damaged friable miscellaneous ACM	Yes
Sample Photo:		



Additional Sample Notes:		
Sample ID:	Sample Type:	
1-59-MISC-186	MISC	
Sample Location:	Detailed Sample Location:	
Cafeteria	East wall ceiling	
Sample Quantity:	See 1-59-MISC-183	
Misc Sample Material:	Sample Condition:	Sample Friable?:
9x9 white dotted acoustic ceiling tiles with no mastic	Damaged or significantly damaged friable miscellaneous ACM	Yes
Sample Photo:		

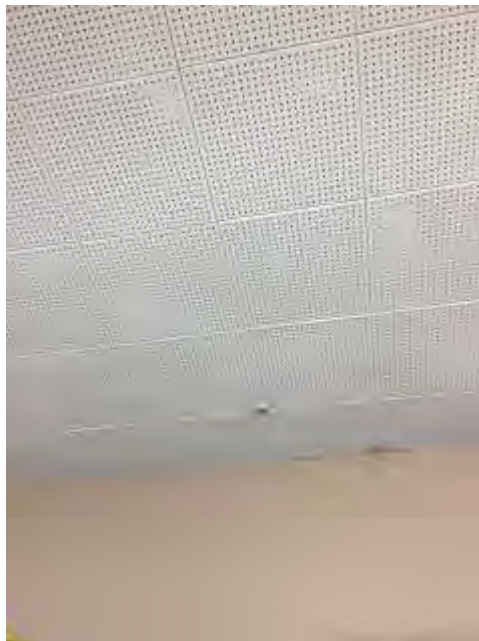

Additional Sample Notes:		
Sample ID:	Sample Type:	
1-59-MISC-187	MISC	
Sample Location:	Detailed Sample Location:	
Office	Nurse's room ceiling	
Sample Quantity:	See 1-59-MISC-183	
Misc Sample Material:	Sample Condition:	Sample Friable?:
9x9 white dotted acoustic ceiling tiles with no mastic	Damaged or significantly damaged friable miscellaneous ACM	Yes
Sample Photo:		



Additional Sample Notes:		
Sample ID:	Sample Type:	
1-59-MISC-188	MISC	
Sample Location:	Detailed Sample Location:	
Office	Principal office northwest corner ceiling	
Sample Quantity:	See 1-59-MISC-183	
Misc Sample Material:	Sample Condition:	Sample Friable?:
9x9 white dotted acoustic ceiling tiles with no mastic	Damaged or significantly damaged friable miscellaneous ACM	Yes
Sample Photo:		



Additional Sample Notes:		
Sample ID:	Sample Type:	
1-59-MISC-189	MISC	
Sample Location:	Detailed Sample Location:	
Office	Principal's office west edge of ceiling	
Sample Quantity:	See 1-59-MISC-183	
Misc Sample Material:	Sample Condition:	Sample Friable?:
9x9 white dotted acoustic ceiling tiles with no mastic	Damaged or significantly damaged friable miscellaneous ACM	Yes
Sample Photo:		



Additional Sample Notes:		
Sample ID:	Sample Type:	
1-59-MISC-190	MISC	
Sample Location:	Detailed Sample Location:	
Classroom 7	North edge of ceiling above pipe	
Sample Quantity:	See 1-59-MISC-183	
Misc Sample Material:	Sample Condition:	Sample Friable?:
9x9 white dotted acoustic ceiling tiles with no mastic	Damaged or significantly damaged friable miscellaneous ACM	No;Yes
Sample Photo:		



Additional Sample Notes:		
Sample ID:	Sample Type:	
1-59-MISC-191	MISC	
Sample Location:	Detailed Sample Location:	
Classroom 7	South edge of ceiling next to air duct	
Sample Quantity:	See 1-59-MISC-183	
Misc Sample Material:	Sample Condition:	Sample Friable?:
9x9 white dotted acoustic ceiling tiles with no mastic	Damaged or significantly damaged friable miscellaneous ACM	No
Sample Photo:		



Additional Sample Notes:		
Sample ID:	Sample Type:	
1-60-MISC-192	MISC	
Sample Location:	Detailed Sample Location:	
Office	Northwest wall of principal's office	
Sample Quantity:	34 LF	
Misc Sample Material:	Sample Condition:	Sample Friable?:
White wallpaper with tan mastic	Damaged or significantly damaged friable miscellaneous ACM	No
Sample Photo:		



Additional Sample Notes:		
Sample ID:	Sample Type:	
1-60-MISC-193	MISC	
Sample Location:	Detailed Sample Location:	
Office	West wall of principal's office	
Sample Quantity:	See 1-60-MISC-192	
Misc Sample Material:	Sample Condition:	Sample Friable?:
White wallpaper with tan mastic	Damaged or significantly damaged friable miscellaneous ACM	No
Sample Photo:		



Additional Sample Notes:		
Sample ID:	Sample Type:	
1-60-MISC-194	MISC	
Sample Location:	Detailed Sample Location:	
Office	South wall of principal's office	
Sample Quantity:	See 1-60-MISC-192	
Misc Sample Material:	Sample Condition:	Sample Friable?:
White wallpaper with tan mastic	Damaged or significantly damaged friable miscellaneous ACM	No
Sample Photo:		

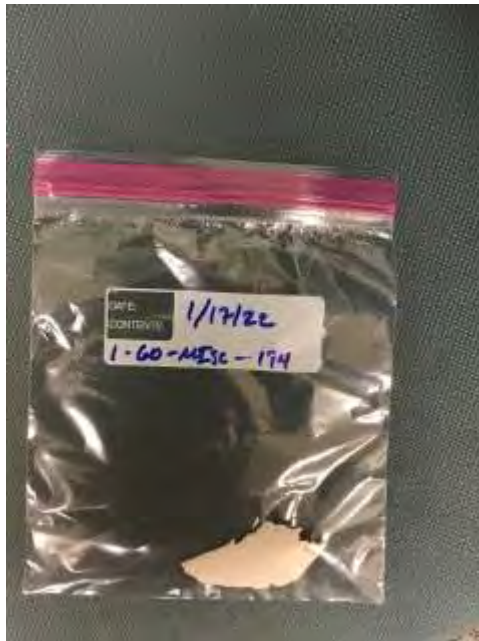

Additional Sample Notes:		
Sample ID:	Sample Type:	
1-61-MISC-195	MISC	
Sample Location:	Detailed Sample Location:	
Cafeteria	Back storage room	
Sample Quantity:	177 SF	
Misc Sample Material:	Sample Condition:	Sample Friable?:
White woven wallpaper with yellow mastic	Damaged or significantly damaged friable miscellaneous ACM	No
Sample Photo:		

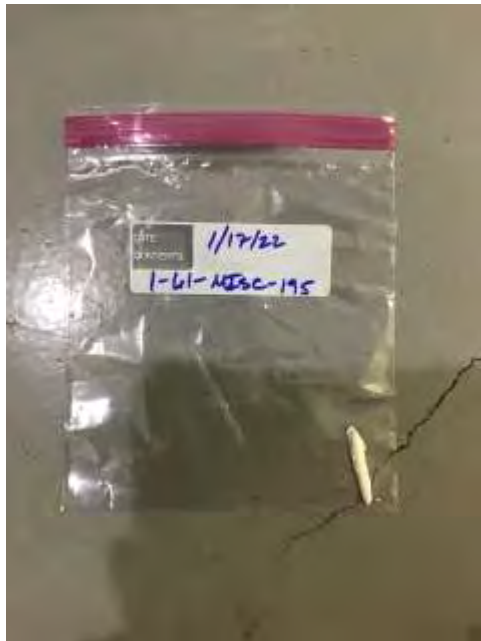

Additional Sample Notes:		
Sample ID:	Sample Type:	
1-61-MISC-196	MISC	
Sample Location:	Detailed Sample Location:	
Cafeteria	Back storage room	
Sample Quantity:	See 1-61-MISC-195	
Misc Sample Material:	Sample Condition:	Sample Friable?:
White woven wallpaper with yellow mastic	Damaged or significantly damaged friable miscellaneous ACM	No
Sample Photo:		

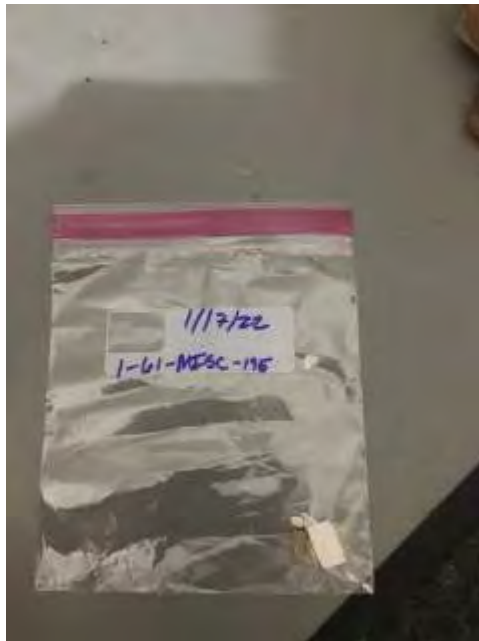

Additional Sample Notes:		
Sample ID:	Sample Type:	
1-61-MISC-197	MISC	
Sample Location:	Detailed Sample Location:	
Cafeteria	Back storage room	
Sample Quantity:	See 1-61-MISC-195	
Misc Sample Material:	Sample Condition:	Sample Friable?:
White woven wallpaper with yellow mastic	Damaged or significantly damaged friable miscellaneous ACM	No
Sample Photo:		



Additional Sample Notes:

Other Material Tracking

General Fixture Location:	Detailed Fixture Location:
Classroom 8	Throughout ceiling of room.
Type of Fixture:	Quantity:
Potential Asbestos containing TSI	240 LF
Condition:	Additional Fixture Notes:
Severely damaged	

Other Material Photo:



Other Material Tracking

General Fixture Location:	Detailed Fixture Location:
Classroom 8	Along north edge of classroom ceiling
Type of Fixture:	Quantity:
Asbestos containing TSI	60 LF
Condition:	Additional Fixture Notes:
Good	

Other Material Photo:





Other Material Tracking

General Fixture Location:	Detailed Fixture Location:
Cafeteria	In food storage room HVAC
Type of Fixture:	Quantity:
ACM	7 HVAC ducts
Condition:	Additional Fixture Notes:
Poor	Each duct is approximately 18.4 feet long by 1.3 feet wide. Ducts appear to be coated on all sides.

Other Material Photo:





3 wrapped pipes.

Other Material Tracking	
General Fixture Location:	Detailed Fixture Location:
Computer lab and office	Above drop down ceiling
Type of Fixture:	Quantity:
ACM	
Condition:	Additional Fixture Notes:
Good	Asbestos containing HVAC duct above ceiling, as well as 9x9 dotted pattern acoustic ceiling tiles
Other Material Photo:	





Other Material Tracking

General Fixture Location:	Detailed Fixture Location:
Boys bathroom	Surrounding urinal
Type of Fixture:	Quantity:
Potential ACM	50 SF
Condition:	Additional Fixture Notes:
Other	Potential ACM. However, sample not collected due to bathroom being heavily occupied and creating a potential friable ACM hazard. Assume grout and tile is the same as functional area 2

Other Material Photo:



Other Material Tracking	
General Fixture Location:	Detailed Fixture Location:
Faculty	Above ceiling tiles
Type of Fixture:	Quantity:
Potential ACM	Unknown
Condition:	Additional Fixture Notes:
Severely damaged	Black fibrous installation above ceiling tile. Did not collect sample due to extreme friability and being in an active area with high potential to be ACM.

Other Material Photo:	
	

Other Material Tracking	
General Fixture Location:	Detailed Fixture Location:
Gym	Gym flooring
Type of Fixture:	Quantity:
	7,927.33 SF
Condition:	Additional Fixture Notes:
Good	Potential mercury containing flooring. Conduct a mercury vapor assessment or TCLP sampling to further inform.

Other Material Photo:	
	





Project Name:	2053.01.01
Project Number:	City of Condon
Date:	1/17/2022
Field Personnel:	Connor Anderson;Jackie McMaster
Sample Types:	Asbestos; Lead
Sample Areas:	Stairways and entrance landing

Samples

Sample ID:	Sample Type:	
3-1-MISC-1	MISC	
Sample Location:	Detailed Sample Location:	
Entrance	North corner of entrance landing near stairs	
Sample Quantity:	103 SF	
Misc Sample Material:	Sample Condition:	Sample Friable?:
Brown vinyl tile with black mastic	Damaged or significantly damaged friable miscellaneous ACM	No

Sample Photo:

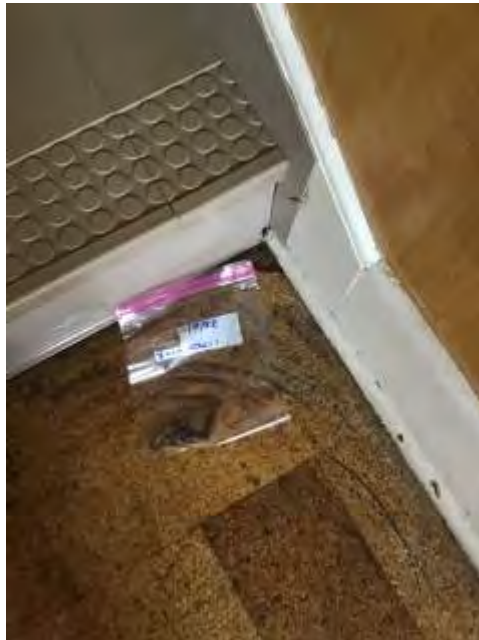



Additional Sample Notes:		
Sample ID:	Sample Type:	
3-1-MISC-2	MISC	
Sample Location:	Detailed Sample Location:	
Entrance	Northeast corner of entrance landing near radiator	
Sample Quantity:	See 3-1-MISC-1	
Misc Sample Material:	Sample Condition:	Sample Friable?:
Brown vinyl tile with black mastic	Damaged or significantly damaged friable miscellaneous ACM	No

Sample Photo:





Additional Sample Notes:		
Sample ID:	Sample Type:	
3-1-MISC-3	MISC	
Sample Location:	Detailed Sample Location:	
Entrance	Corner of entrance landing door	
Sample Quantity:	See 3-1-MISC-1	
Misc Sample Material:	Sample Condition:	Sample Friable?:
Brown vinyl tile with black mastic	Damaged or significantly damaged friable miscellaneous ACM	No

Sample Photo:





Additional Sample Notes:	
---------------------------------	--

Sample ID:	Sample Type:
-------------------	---------------------

3-1-PB-1	PB
----------	----

Sample Location:	Detailed Sample Location:
-------------------------	----------------------------------

Stairways	Walls throughout
-----------	------------------

Sample Quantity:	
-------------------------	--

Sample Color:	XRF:
----------------------	-------------

White	0.13mg/cm2
-------	------------

Sample Photo:

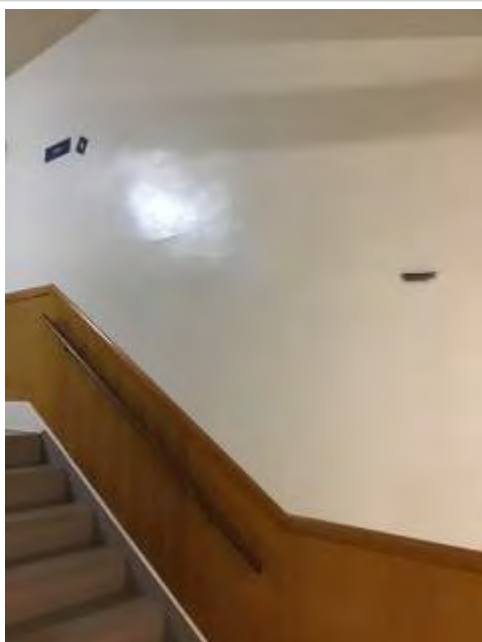



Additional Sample Notes:	
---------------------------------	--

Sample ID:	Sample Type:
-------------------	---------------------

3-2-PB-2	PB
----------	----

Sample Location:	Detailed Sample Location:
-------------------------	----------------------------------

Entrance	First entrance landing
----------	------------------------

Sample Quantity:	
-------------------------	--

Sample Color:	XRF:
----------------------	-------------

Blue	0.06 mg/cm2
------	-------------

Sample Photo:

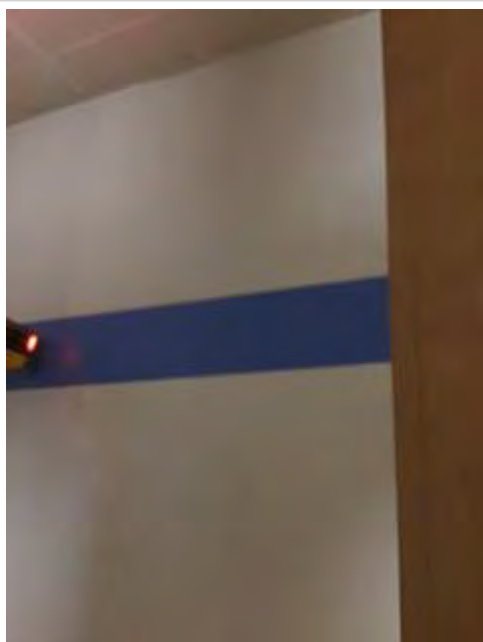

Additional Sample Notes:		
Sample ID:	Sample Type:	
3-2-MISC-4	MISC	
Sample Location:	Detailed Sample Location:	
Entrance	Northeast corner of stairs	
Sample Quantity:	317.3 SF	
Misc Sample Material:	Sample Condition:	Sample Friable?:
Tan rubber stair treads with tan and yellow mastic	Damaged or significantly damaged friable miscellaneous ACM	No

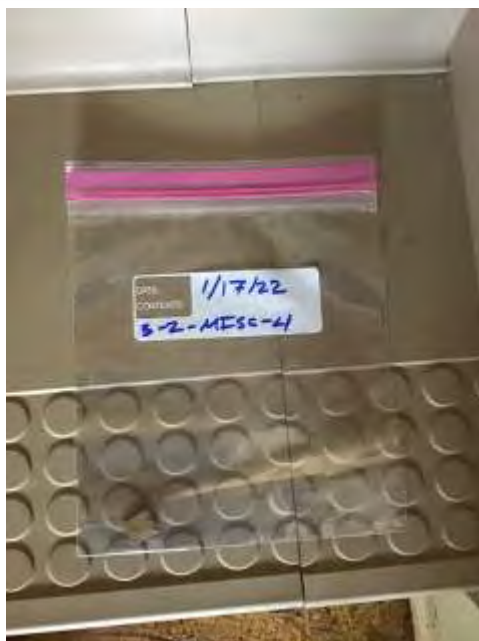
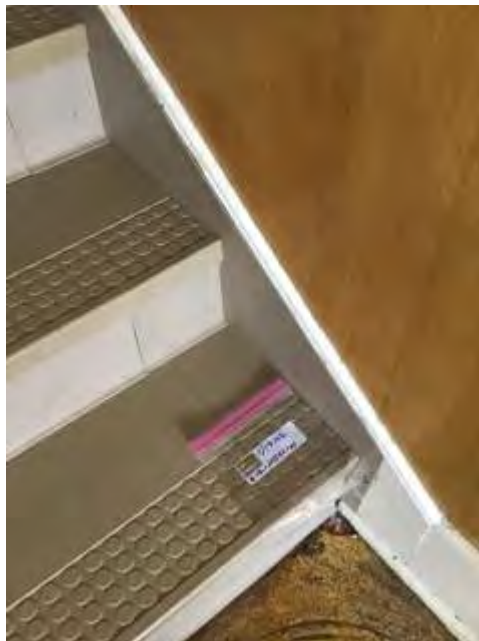

Sample Photo:

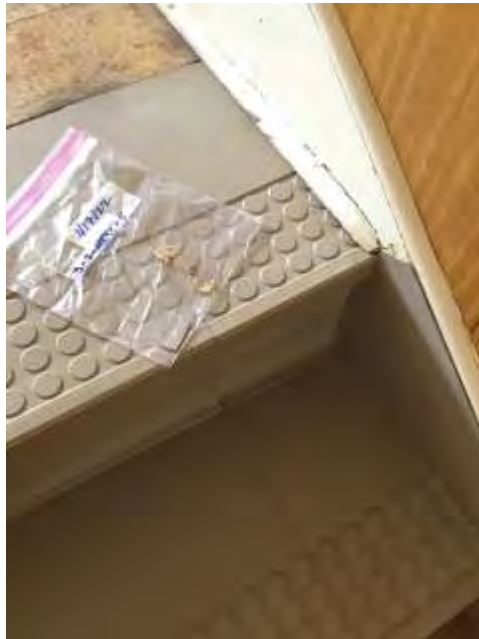

Additional Sample Notes:		
Sample ID:	Sample Type:	
3-2-MISC-5	MISC	
Sample Location:	Detailed Sample Location:	
Entrance	Corner of bottom stairs	
Sample Quantity:	See 3-2-MISC-4	
Misc Sample Material:	Sample Condition:	Sample Friable?:
Tan rubber stair treads with tan and yellow mastic	Damaged or significantly damaged friable miscellaneous ACM	No

Sample Photo:



Additional Sample Notes:		
Sample ID:	Sample Type:	
3-2-MISC-6	MISC	
Sample Location:	Detailed Sample Location:	
Entrance	Top of entrance stairway leading up	
Sample Quantity:	See 3-2-MISC-4	
Misc Sample Material:	Sample Condition:	Sample Friable?:
Tan rubber stair treads with tan and yellow mastic	Damaged or significantly damaged friable miscellaneous ACM	No
Sample Photo:		
		
		

Additional Sample Notes:		
Sample ID:	Sample Type:	
3-2-MISC-13	MISC	
Sample Location:	Detailed Sample Location:	
South staircase	Corner of bottom stairs	
Sample Quantity:	See 3-2-MISC-4	
Misc Sample Material:	Sample Condition:	Sample Friable?:
Tan rubber stair treads with tan and yellow mastic	Damaged or significantly damaged friable miscellaneous ACM	No

Sample Photo:



Additional Sample Notes:		
Sample ID:	Sample Type:	
3-2-MISC-14	MISC	
Sample Location:	Detailed Sample Location:	
North staircase	Corner of bottom stairs	
Sample Quantity:	See 3-2-MISC-4	
Misc Sample Material:	Sample Condition:	Sample Friable?:
Tan rubber stair treads with tan and yellow mastic	Damaged or significantly damaged friable miscellaneous ACM	No

Sample Photo:



Additional Sample Notes:		
Sample ID:	Sample Type:	
3-3-MISC-7	MISC	
Sample Location:	Detailed Sample Location:	
Entrance	Entrance landing between the second set of double doors	
Sample Quantity:	97 SF	
Misc Sample Material:	Sample Condition:	Sample Friable?:
Red brick flooring and gray grout	Damaged or significantly damaged friable miscellaneous ACM	Yes

Sample Photo:



Additional Sample Notes:		
Sample ID:	Sample Type:	
3-3-MISC-8	MISC	
Sample Location:	Detailed Sample Location:	
Entrance	Entrance landing between the second set of double doors	
Sample Quantity:	See 3-3-MISC-7	
Misc Sample Material:	Sample Condition:	Sample Friable?:
Red brick flooring and gray grout	Damaged or significantly damaged friable miscellaneous ACM	Yes

Sample Photo:



Additional Sample Notes:		
Sample ID:	Sample Type:	
3-3-MISC-9	MISC	
Sample Location:	Detailed Sample Location:	
Entrance	Entrance landing corner behind second set of doors	
Sample Quantity:	See 3-3-MISC-7	
Misc Sample Material:	Sample Condition:	Sample Friable?:
Red brick flooring and gray grout	Damaged or significantly damaged friable miscellaneous ACM	Yes



Sample Photo:



Additional Sample Notes:		
Sample ID:	Sample Type:	
3-4-MISC-10	MISC	
Sample Location:	Detailed Sample Location:	
Entrance	North corner near doors	
Sample Quantity:	201 SF	
Misc Sample Material:	Sample Condition:	Sample Friable?:
9"x9" white dotted acoustic ceiling tiles	Damaged or significantly damaged friable miscellaneous ACM	Yes

Sample Photo:



Additional Sample Notes:		
Sample ID:	Sample Type:	
3-4-MISC-11	MISC	
Sample Location:	Detailed Sample Location:	
Entrance	South corner near doors	
Sample Quantity:	See 3-4-MISC-10	
Misc Sample Material:	Sample Condition:	Sample Friable?:
9"x9" white dotted acoustic ceiling tiles	Damaged or significantly damaged friable miscellaneous ACM	Yes
Sample Photo:		
		
		

Additional Sample Notes:		
Sample ID:	Sample Type:	
3-4-MISC-12	MISC	
Sample Location:	Detailed Sample Location:	
Entrance	South corner near first set of doors	
Sample Quantity:	See 3-4-MISC-10	
Misc Sample Material:	Sample Condition:	Sample Friable?:
9"x9" white dotted acoustic ceiling tiles	Damaged or significantly damaged friable miscellaneous ACM	Yes

Sample Photo:



Additional Sample Notes:	
---------------------------------	--

Other Material Tracking	
General Fixture Location:	Detailed Fixture Location:
Entrance	Single window panes
Type of Fixture:	Quantity:
Black mastic on single pane windows	20 LF
Condition:	Additional Fixture Notes:
Poor	Could not get sample without damaging window.

Other Material Photo:



Project Name:	2053.01.01
Project Number:	City of Condon
Date:	3/23/2022
Field Personnel:	Jackie McMaster;Ysabel Perez
Sample Types:	Asbestos
Sample Areas:	South and North wings

Samples

Sample ID:	Sample Type:	
4-1-MISC-1	MISC	
Sample Location:	Detailed Sample Location:	
South wing hallway	Northwest corner	
Sample Quantity:	2000 square feet	
Misc Sample Material:	Sample Condition:	Sample Friable?:
Beige 12"x12" tile with yellow mastic	Potential ACBM with potential for damage	No

Sample Photo:



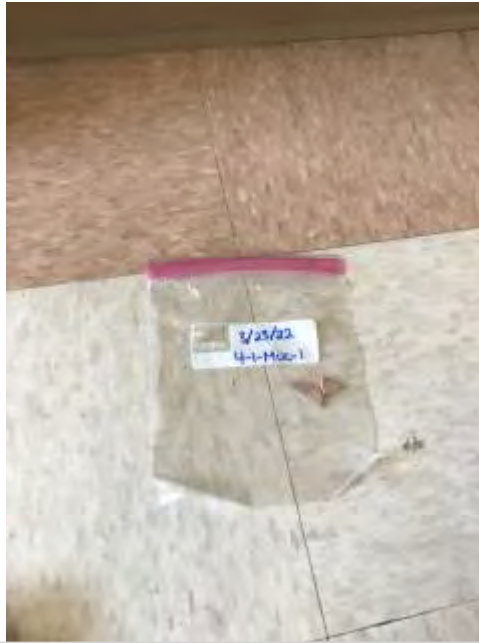

Additional Sample Notes:		
Sample ID:	Sample Type:	
4-1-MISC-2	MISC	
Sample Location:	Detailed Sample Location:	
South wing hallway	Southwest corner	
Sample Quantity:	See 4-1-MISC-1	
Misc Sample Material:	Sample Condition:	Sample Friable?:
Beige 12"x12" tile with yellow mastic	Potential ACBM with potential for damage	No

Sample Photo:





Additional Sample Notes:		
Sample ID:	Sample Type:	
4-1-MISC-3	MISC	
Sample Location:	Detailed Sample Location:	
South wing hallway	West closet	
Sample Quantity:	See 4-1-MISC-1	
Misc Sample Material:	Sample Condition:	Sample Friable?:
Beige 12"x12" tile with yellow mastic	Potential ACBM with potential for damage	No

Sample Photo:

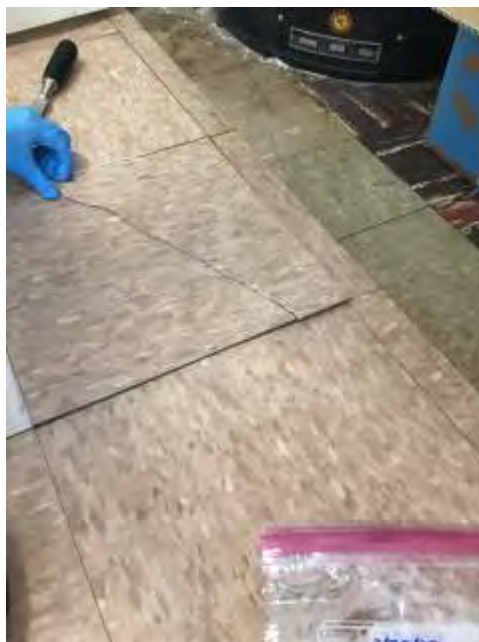



Additional Sample Notes:

Sample ID:

4-1-MISC-4

Sample Type:

MISC

Sample Location:

South wing hallway

Detailed Sample Location:

Center

Sample Quantity:

See 4-1-MISC-1

Misc Sample Material:

Beige 12"x12" tile with yellow mastic

Sample Condition:

Potential ACBM with potential for damage

Sample Friable?:

No

Sample Photo:

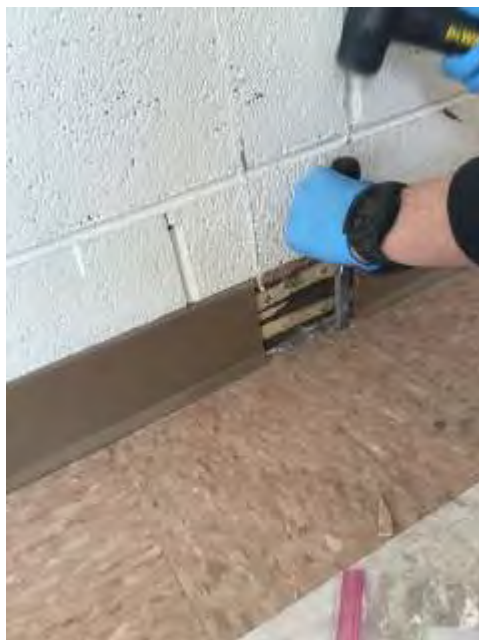



Additional Sample Notes:		White leveling compound	
Sample ID:		Sample Type:	
4-1-MISC-10		MISC	
Sample Location:		Detailed Sample Location:	
South wing hallway		Southeast corner	
Sample Quantity:		See 4-1-MISC-1	
Misc Sample Material:		Sample Condition:	Sample Friable?:
Beige 12"x12" tile with yellow mastic		Potential ACBM with potential for damage	No

Sample Photo:





Additional Sample Notes:		
Sample ID:	Sample Type:	
4-1-MISC-5	MISC	
Sample Location:	Detailed Sample Location:	
South wing hallway	Northeast corner	
Sample Quantity:	See 4-1-MISC-1	
Misc Sample Material:	Sample Condition:	Sample Friable?:
Beige 12"x12" tile with yellow mastic	Potential ACBM with potential for damage	No

Sample Photo:

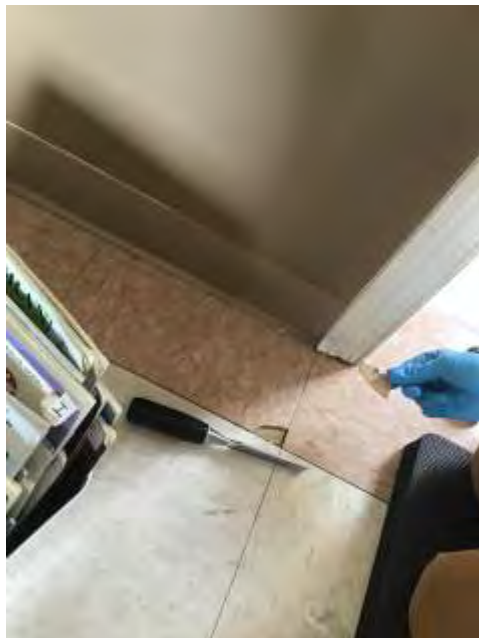



Additional Sample Notes:	
---------------------------------	--

Sample ID:	Sample Type:	
4-1-MISC-45	MISC	
Sample Location:	Detailed Sample Location:	
North wing hallway	Center	
Sample Quantity:	See 4-1-MISC-1	
Misc Sample Material:	Sample Condition:	Sample Friable?:
Beige 12"x12" tile with yellow mastic	Potential ACBM with potential for damage	No

Sample Photo:





Additional Sample Notes:		With remnant black mastic.
Sample ID:	Sample Type:	
4-1-MISC-46	MISC	
Sample Location:	Detailed Sample Location:	
North wing hallway	Northeast	
Sample Quantity:	See 4-1-MISC-1	
Misc Sample Material:	Sample Condition:	Sample Friable?:
Beige 12"x12" tile with yellow mastic	Potential ACBM with potential for damage	No

Sample Photo:



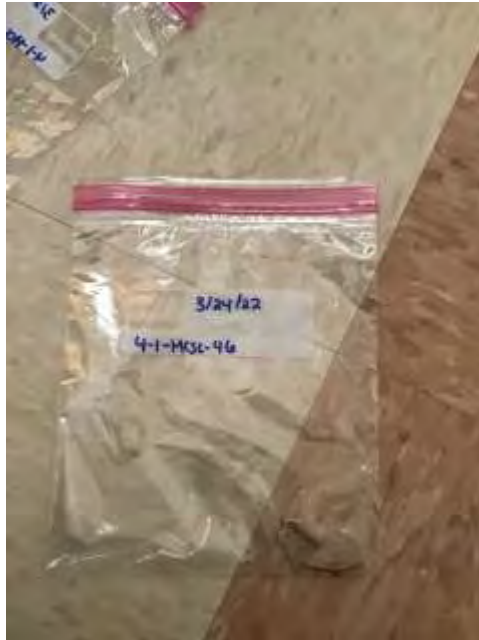

Additional Sample Notes:		
Sample ID:	Sample Type:	
4-1-MISC-47	MISC	
Sample Location:	Detailed Sample Location:	
North wing hallway	Northwest	
Sample Quantity:	See 4-1-MISC-1	
Misc Sample Material:	Sample Condition:	Sample Friable?:
Beige 12"x12" tile with yellow mastic	Potential ACBM with potential for damage	No

Sample Photo:





Additional Sample Notes:	
---------------------------------	--

Sample ID:		Sample Type:	
4-2-MISC-9		MISC	
Sample Location:		Detailed Sample Location:	
South wing hallway		Northeast corner	
Sample Quantity:		250 square feet	
Misc Sample Material:		Sample Condition:	Sample Friable?:
Brown leveling compound with black mastic		Potential ACBM with potential for damage	No

Sample Photo:





Additional Sample Notes:		Under hallway flooring.
Sample ID:	Sample Type:	
4-2-MISC-11	MISC	
Sample Location:	Detailed Sample Location:	
South wing	Southeast corner	
Sample Quantity:	See 4-2-MISC-9	
Misc Sample Material:	Sample Condition:	Sample Friable?:
Brown leveling compound with black mastic	Potential ACBM with potential for damage	No

Sample Photo:





Additional Sample Notes:		Under hallway flooring.
Sample ID:	Sample Type:	
4-2-MISC-31	MISC	
Sample Location:	Detailed Sample Location:	
South wing hallway	Southwest corner	
Sample Quantity:	See 4-2-MISC-9	
Misc Sample Material:	Sample Condition:	Sample Friable?:
Brown leveling compound with black mastic	Potential ACBM with potential for damage	No

Sample Photo:

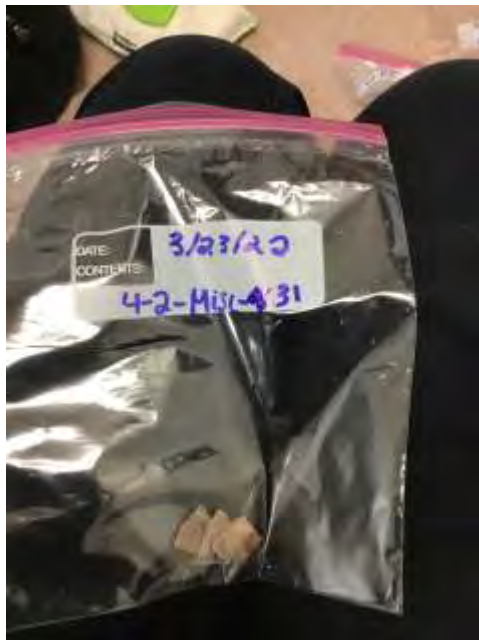



Additional Sample Notes:		Under hallway flooring.
Sample ID:	Sample Type:	
4-3-MISC-6	MISC	
Sample Location:	Detailed Sample Location:	
South wing hallway	West closet	
Sample Quantity:	1100 square feet	
Misc Sample Material:	Sample Condition:	Sample Friable?:
9"x9" oatmeal tile with black mastic	Potential ACBM with potential for damage	No

Sample Photo:





Additional Sample Notes:		Under hallway flooring.
Sample ID:	Sample Type:	
4-3-MISC-30	MISC	
Sample Location:	Detailed Sample Location:	
South wing	Southwest boys bathroom	
Sample Quantity:	See 4-3-MISC-6	
Misc Sample Material:	Sample Condition:	Sample Friable?:
9"x9" oatmeal tile with black mastic		No

Sample Photo:





Additional Sample Notes:		Under linoleum flooring
Sample ID:	Sample Type:	
4-3-MISC-50	MISC	
Sample Location:	Detailed Sample Location:	
North wing hallway	Northwest	
Sample Quantity:	See 4-3-MISC-6	
Misc Sample Material:	Sample Condition:	Sample Friable?:
9"x9" oatmeal tile with black mastic	Potential ACBM with potential for damage	No

Sample Photo:





Additional Sample Notes:		
Sample ID:	Sample Type:	
4-3-MISC-51	MISC	
Sample Location:	Detailed Sample Location:	
North wing hallway	Center	
Sample Quantity:	See 4-3-MISC-6	
Misc Sample Material:	Sample Condition:	Sample Friable?:
9"x9" oatmeal tile with black mastic	Potential ACBM with potential for damage	No

Sample Photo:





Additional Sample Notes:		
Sample ID:	Sample Type:	
4-3-MISC-52	MISC	
Sample Location:	Detailed Sample Location:	
North wing hallway	Northeast	
Sample Quantity:	See 4-3-MISC-6	
Misc Sample Material:	Sample Condition:	Sample Friable?:
9"x9" oatmeal tile with black mastic	Potential ACBM with potential for damage	No

Sample Photo:





Additional Sample Notes:	
---------------------------------	--

Sample ID:	Sample Type:	
4-4-MISC-32	MISC	
Sample Location:	Detailed Sample Location:	
South wing	Southeast girls bathroom	
Sample Quantity:	See 4-4-MISC-7	
Misc Sample Material:	Sample Condition:	Sample Friable?:
Maroon 9"x9" tile with black mastic	Potential ACBM with potential for damage	No

Sample Photo:



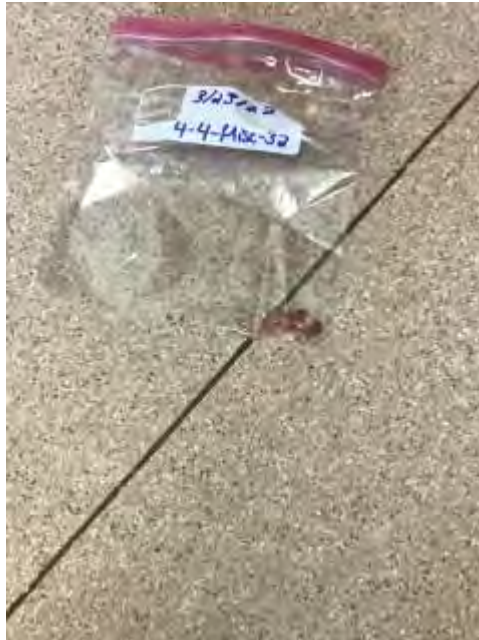

Additional Sample Notes:		Under linoleum flooring.
Sample ID:	Sample Type:	
4-4-MISC-48	MISC	
Sample Location:	Detailed Sample Location:	
North wing hallway	Center	
Sample Quantity:	See 4-4-MISC-7	
Misc Sample Material:	Sample Condition:	Sample Friable?:
Maroon 9"x9" tile with black mastic	Potential ACBM with potential for damage	No

Sample Photo:



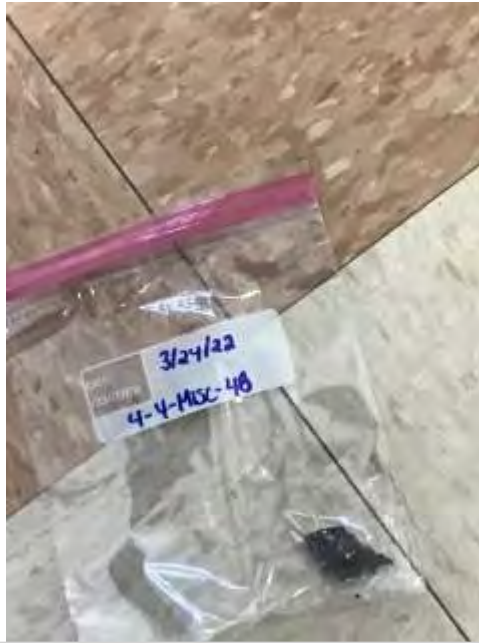

Additional Sample Notes:

Sample ID:

4-4-MISC-49

Sample Type:

MISC

Sample Location:

North wing hallway

Detailed Sample Location:

Northwest

Sample Quantity:

See 4-4-MISC-7

Misc Sample Material:

Maroon 9"x9" tile with black mastic

Sample Condition:

Potential ACBM with potential for damage

Sample Friable?:

No

Sample Photo:





Additional Sample Notes:

Sample ID:
4-4-MISC-27

Sample Type:
MISC

Sample Location:
South wing

Detailed Sample Location:
Southwest girls bathroom

Sample Quantity:

See 4-4-MISC-7

Misc Sample Material:

Maroon 9"x9" tile with black mastic

Sample Condition:

Potential ACBM with potential for damage

Sample Friable?:

No

Sample Photo:





Additional Sample Notes:		Under linoleum flooring.	
Sample ID:		Sample Type:	
4-4-MISC-7		MISC	
Sample Location:		Detailed Sample Location:	
South wing hallway		West closet	
Sample Quantity:		1358 square feet	
Misc Sample Material:		Sample Condition:	Sample Friable?:
Maroon 9"x9" tile with black mastic		Potential ACBM with potential for damage	No

Sample Photo:





Additional Sample Notes:	
---------------------------------	--

Sample ID:	Sample Type:	
4-4-MISC-8	MISC	
Sample Location:	Detailed Sample Location:	
South wing hallway	Center	
Sample Quantity:	See 4-4-MISC-7	
Misc Sample Material:	Sample Condition:	Sample Friable?:
Maroon 9"x9" tile with black mastic	Potential ACBM with potential for damage	No

Sample Photo:

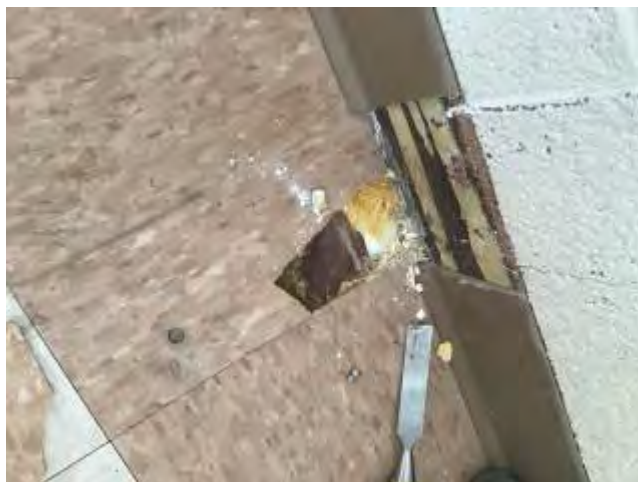



Additional Sample Notes:		Under hallway flooring.
Sample ID:	Sample Type:	
4-5-MISC-35	MISC	
Sample Location:	Detailed Sample Location:	
South wing hallway	Center	
Sample Quantity:	300 square feet	
Misc Sample Material:	Sample Condition:	Sample Friable?:
White leveling compound	Damaged or significantly damaged friable miscellaneous ACM	Yes

Sample Photo:

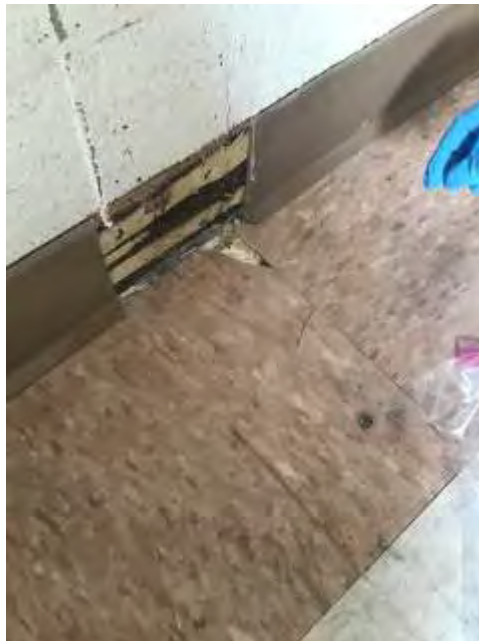

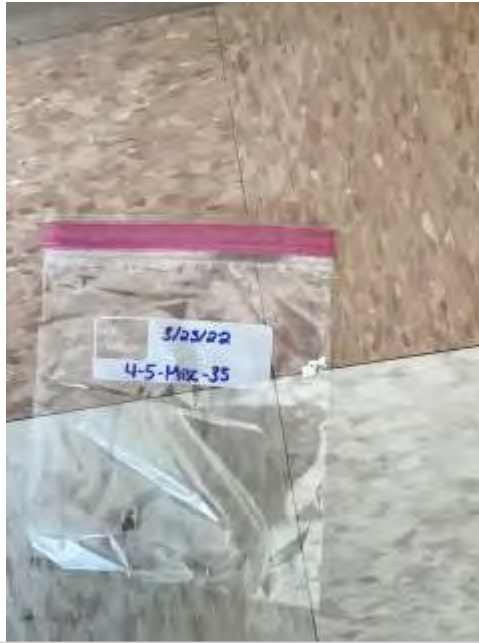

Additional Sample Notes:

Sample ID:

4-5-MISC-36

Sample Type:

MISC

Sample Location:

South wing hallway

Detailed Sample Location:

Center

Sample Quantity:

See 4-5-MISC-35

Misc Sample Material:

White leveling compound

Sample Condition:

Damaged or significantly damaged friable
miscellaneous ACM

Sample Friable?:

Yes

Sample Photo:





Additional Sample Notes:		
Sample ID:	Sample Type:	
4-6-MISC-20	MISC	
Sample Location:	Detailed Sample Location:	
South wing	Classroom 11	
Sample Quantity:	See 4-6-MISC-12	
Misc Sample Material:	Sample Condition:	Sample Friable?:
9"x9" classroom tile with black mastic	Potential ACBM with potential for damage	No

Sample Photo:





Additional Sample Notes:		
Sample ID:	Sample Type:	
4-6-MISC-21	MISC	
Sample Location:	Detailed Sample Location:	
South wing	Classroom 11	
Sample Quantity:	See 4-6-MISC-12	
Misc Sample Material:	Sample Condition:	Sample Friable?:
9"x9" classroom tile with black mastic	Potential ACBM with potential for damage	No

Sample Photo:





Additional Sample Notes:		
Sample ID:	Sample Type:	
4-6-MISC-22	MISC	
Sample Location:	Detailed Sample Location:	
South wing	Classroom 10	
Sample Quantity:	See 4-6-MISC-12	
Misc Sample Material:	Sample Condition:	Sample Friable?:
9"x9" classroom tile with black mastic	Potential ACBM with potential for damage	No

Sample Photo:





Additional Sample Notes:		
Sample ID:	Sample Type:	
4-6-MISC-12	MISC	
Sample Location:	Detailed Sample Location:	
South wing	Classroom 13	
Sample Quantity:	3600 square feet	
Misc Sample Material:	Sample Condition:	Sample Friable?:
9"x9" classroom tile with black mastic	Potential ACBM with potential for damage	No

Sample Photo:





Additional Sample Notes:		
Sample ID:	Sample Type:	
4-6-MISC-13	MISC	
Sample Location:	Detailed Sample Location:	
South wing	Classroom 12	
Sample Quantity:	See 4-6-MISC-12	
Misc Sample Material:	Sample Condition:	Sample Friable?:
9"x9" classroom tile with black mastic	Potential ACBM with potential for damage	No

Sample Photo:





Additional Sample Notes:		
Sample ID:	Sample Type:	
4-7-MISC-14	MISC	
Sample Location:	Detailed Sample Location:	
South wing	Classroom 12	
Sample Quantity:	5 square feet	
Misc Sample Material:	Sample Condition:	Sample Friable?:
Brown fibrous material with black mastic	Damaged or significantly damaged friable miscellaneous ACM	Yes

Sample Photo:





Additional Sample Notes:		Under classroom flooring.
Sample ID:	Sample Type:	
4-8-MISC-15	MISC	
Sample Location:	Detailed Sample Location:	
South wing	Classroom 12	
Sample Quantity:	7800 square feet	
Misc Sample Material:	Sample Condition:	Sample Friable?:
Stipple pattern 12"x12" acoustic ceiling tile with black glue dots	Damaged or significantly damaged friable miscellaneous ACM	Yes

Sample Photo:





Additional Sample Notes:		
Sample ID:	Sample Type:	
4-8-MISC-16	MISC	
Sample Location:	Detailed Sample Location:	
South wing hallway	Southeast, entrance classroom 12	
Sample Quantity:	See 4-8-MISC-15	
Misc Sample Material:	Sample Condition:	Sample Friable?:
Stipple pattern 12"x12" acoustic ceiling tile with black glue dots	Damaged or significantly damaged friable miscellaneous ACM	Yes

Sample Photo:





Additional Sample Notes:		
Sample ID:	Sample Type:	
4-8-MISC-17	MISC	
Sample Location:	Detailed Sample Location:	
South wing hallway	Center	
Sample Quantity:	See 4-8-MISC-15	
Misc Sample Material:	Sample Condition:	Sample Friable?:
Stipple pattern 12"x12" acoustic ceiling tile with black glue dots	Damaged or significantly damaged friable miscellaneous ACM	Yes

Sample Photo:





Additional Sample Notes:		
Sample ID:	Sample Type:	
4-8-MISC-58	MISC	
Sample Location:	Detailed Sample Location:	
North wing hallway	Northeast	
Sample Quantity:	See 4-8-MISC-15	
Misc Sample Material:	Sample Condition:	Sample Friable?:
Stipple pattern 12"x12" acoustic ceiling tile with black glue dots	Damaged or significantly damaged friable miscellaneous ACM	Yes

Sample Photo:





Additional Sample Notes:		With tan glue dot.
Sample ID:	Sample Type:	
4-8-MISC-59	MISC	
Sample Location:	Detailed Sample Location:	
North wing hallway	Northeast	
Sample Quantity:	See 4-8-MISC-15	
Misc Sample Material:	Sample Condition:	Sample Friable?:
Stipple pattern 12"x12" acoustic ceiling tile with black glue dots	Damaged or significantly damaged friable miscellaneous ACM	Yes

Sample Photo:





Additional Sample Notes:		With tan glue dot.
Sample ID:	Sample Type:	
4-9-MISC-18	MISC	
Sample Location:	Detailed Sample Location:	
South wing hallway	Southwest corner	
Sample Quantity:	2500 square feet	
Misc Sample Material:	Sample Condition:	Sample Friable?:
Gridded stipple pattern 12"x12" acoustic ceiling tile with brown glue dots	Damaged or significantly damaged friable miscellaneous ACM	Yes

Sample Photo:





Additional Sample Notes:		
Sample ID:	Sample Type:	
4-9-MISC-19	MISC	
Sample Location:	Detailed Sample Location:	
South wing	Southwest boys bathroom	
Sample Quantity:	See 4-9-MISC-18	
Misc Sample Material:	Sample Condition:	Sample Friable?:
Gridded stipple pattern 12"x12" acoustic ceiling tile with brown glue dots	Damaged or significantly damaged friable miscellaneous ACM	Yes

Sample Photo:



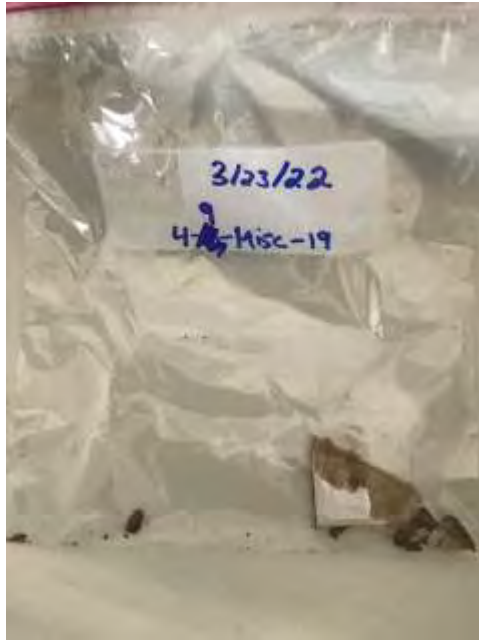

Additional Sample Notes:		
Sample ID:	Sample Type:	
4-10-MISC-23	MISC	
Sample Location:	Detailed Sample Location:	
South wing	Classroom 11	
Sample Quantity:	740 square feet	
Misc Sample Material:	Sample Condition:	Sample Friable?:
Green carpet with yellow mastic	Damaged or significantly damaged friable miscellaneous ACM	No

Sample Photo:





Additional Sample Notes:		
Sample ID:	Sample Type:	
4-10-MISC-24	MISC	
Sample Location:	Detailed Sample Location:	
South wing	Classroom 10	
Sample Quantity:	See 4-10-MISC-23	
Misc Sample Material:	Sample Condition:	Sample Friable?:
Green carpet with yellow mastic	Potential ACBM with potential for damage	No

Sample Photo:





Additional Sample Notes:	
---------------------------------	--

Sample ID:	Sample Type:	
4-11-MISC-25	MISC	
Sample Location:	Detailed Sample Location:	
South wing	Southwest girls bathroom	
Sample Quantity:	340 square feet	
Misc Sample Material:	Sample Condition:	Sample Friable?:
Pink linoleum with yellow mastic	Potential ACBM with potential for damage	No

Sample Photo:





Additional Sample Notes:		
Sample ID:	Sample Type:	
4-11-MISC-26	MISC	
Sample Location:	Detailed Sample Location:	
South wing	Southeast girls bathroom	
Sample Quantity:	See 4-11-MISC-25	
Misc Sample Material:	Sample Condition:	Sample Friable?:
Pink linoleum with yellow mastic	Potential ACBM with potential for damage	No

Sample Photo:





Additional Sample Notes:		
Sample ID:	Sample Type:	
4-11-MISC-60	MISC	
Sample Location:	Detailed Sample Location:	
North wing	Girls bathroom	
Sample Quantity:	See 4-11-MISC-25	
Misc Sample Material:	Sample Condition:	Sample Friable?:
Pink linoleum with yellow mastic	Potential ACBM with potential for damage	No

Sample Photo:

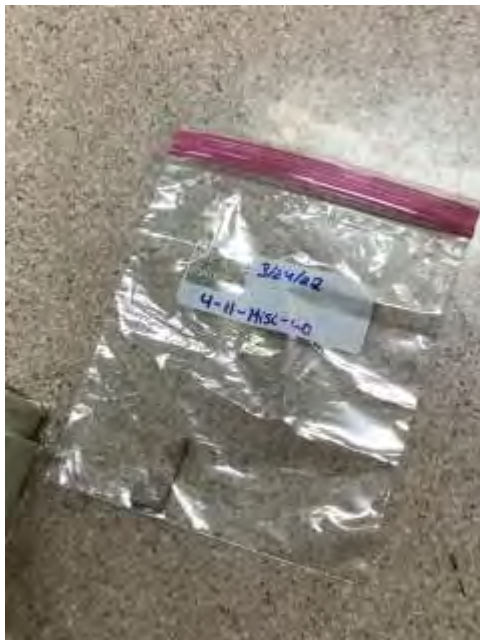



Additional Sample Notes:		
Sample ID:	Sample Type:	
4-12-MISC-63	MISC	
Sample Location:	Detailed Sample Location:	
North wing hallway	Northwest	
Sample Quantity:	See 4-12-MISC-37	
Misc Sample Material:	Sample Condition:	Sample Friable?:
Brown base cove with tan mastic	Potential ACBM with potential for damage	No

Sample Photo:





Additional Sample Notes:		
Sample ID:	Sample Type:	
4-12-MISC-64	MISC	
Sample Location:	Detailed Sample Location:	
North wing	Classroom 22	
Sample Quantity:	See 4-12-MISC-37	
Misc Sample Material:	Sample Condition:	Sample Friable?:
Brown base cove with tan mastic	Potential ACBM with potential for damage	No

Sample Photo:

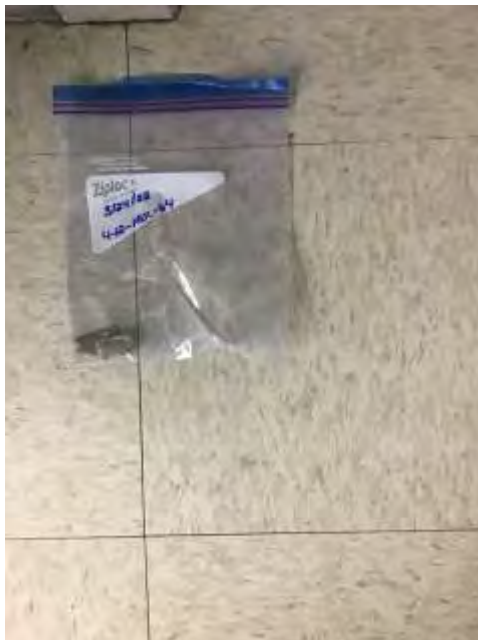



Additional Sample Notes:		
Sample ID:	Sample Type:	
4-12-MISC-37	MISC	
Sample Location:	Detailed Sample Location:	
South wing hallway	Southwest	
Sample Quantity:	1260 linear feet	
Misc Sample Material:	Sample Condition:	Sample Friable?:
Brown base cove with tan mastic	Potential ACBM with potential for damage	No

Sample Photo:



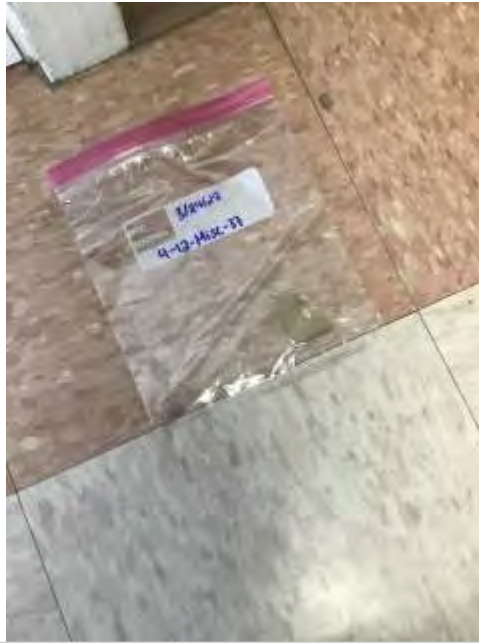

Additional Sample Notes:		
Sample ID:	Sample Type:	
4-12-MISC-38	MISC	
Sample Location:	Detailed Sample Location:	
South wing Hallway	Center	
Sample Quantity:	See 4-12-MISC-37	
Misc Sample Material:	Sample Condition:	Sample Friable?:
Brown base cove with tan mastic	Potential ACBM with potential for damage; Potential ACBM with potential for significant damage	No
Sample Photo:		

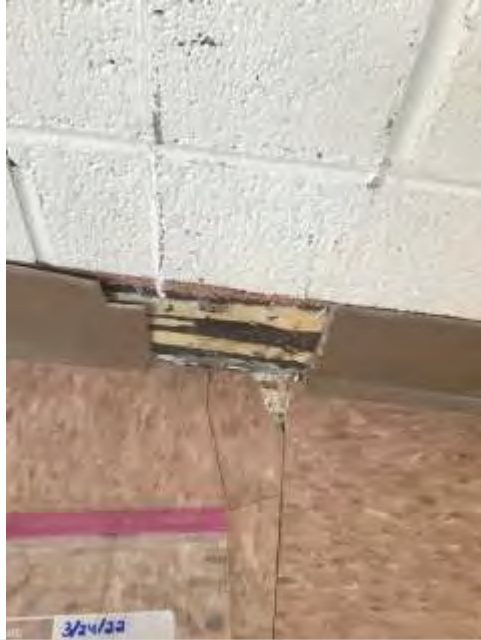

Additional Sample Notes:		
Sample ID:	Sample Type:	
4-12-MISC-39	MISC	
Sample Location:	Detailed Sample Location:	
South wing hallway	Southeast	
Sample Quantity:	See 4-12-MISC-37	
Misc Sample Material:	Sample Condition:	Sample Friable?:
Brown base cove with tan mastic	Potential ACBM with potential for damage	No
Sample Photo:		



Additional Sample Notes:		
Sample ID:	Sample Type:	
4-12-MISC-41	MISC	
Sample Location:	Detailed Sample Location:	
Southwing	Classroom 12	
Sample Quantity:	See 4-12-MISC-37	
Misc Sample Material:	Sample Condition:	Sample Friable?:
Brown base cove with tan mastic	Potential ACBM with potential for damage	No
Sample Photo:		



Additional Sample Notes:		
Sample ID:	Sample Type:	
4-12-MISC-40	MISC	
Sample Location:	Detailed Sample Location:	
South wing	Classroom 13	
Sample Quantity:	See 4-12-MISC-37	
Misc Sample Material:	Sample Condition:	Sample Friable?:
Brown base cove with tan mastic	Potential ACBM with potential for damage	No
Sample Photo:		

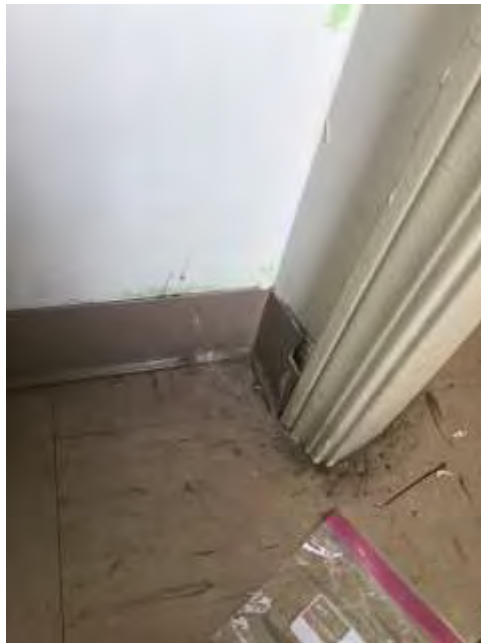

Additional Sample Notes:		
Sample ID:	Sample Type:	
4-13-MISC-28	MISC	
Sample Location:	Detailed Sample Location:	
South wing	Southwest girls bathroom	
Sample Quantity:	1350 square feet	
Misc Sample Material:	Sample Condition:	Sample Friable?:
White plastic wallboard with yellow and tan mastic	Potential ACBM with potential for damage	No
Sample Photo:		

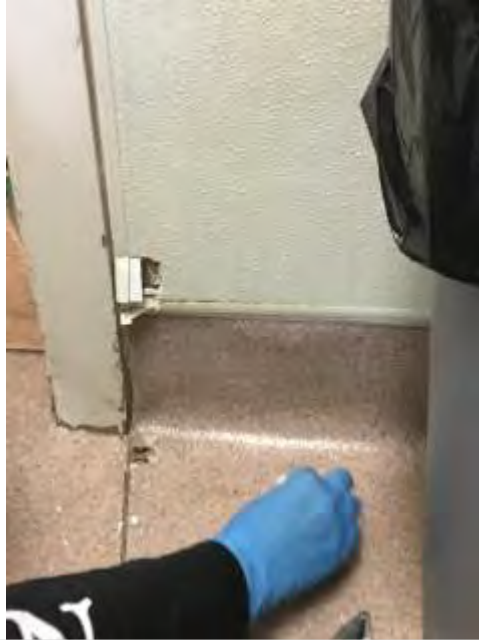

Additional Sample Notes:		
Sample ID:	Sample Type:	
4-13-MISC-33	MISC	
Sample Location:	Detailed Sample Location:	
South wing	Southeast girls bathroom	
Sample Quantity:	See 4-13-MISC-28	
Misc Sample Material:	Sample Condition:	Sample Friable?:
White plastic wallboard with yellow and tan mastic	Potential ACBM with potential for damage	No
Sample Photo:		



Additional Sample Notes:	
---------------------------------	--

Sample ID:		Sample Type:	
4-13-MISC-62		MISC	
Sample Location:		Detailed Sample Location:	
North wing hallway		Center	
Sample Quantity:		See 4-13-MISC-28	
Misc Sample Material:		Sample Condition:	Sample Friable?:
White plastic wallboard with yellow and tan mastic		Potential ACBM with potential for damage	No

Sample Photo:



Additional Sample Notes:		
Sample ID:	Sample Type:	
4-14-MISC-61	MISC	
Sample Location:	Detailed Sample Location:	
North wing	Boys bathroom	
Sample Quantity:	See 4-14-MISC-29	
Misc Sample Material:	Sample Condition:	Sample Friable?:
Blue linoleum with yellow mastic	Potential ACBM with potential for damage	No
Sample Photo:		

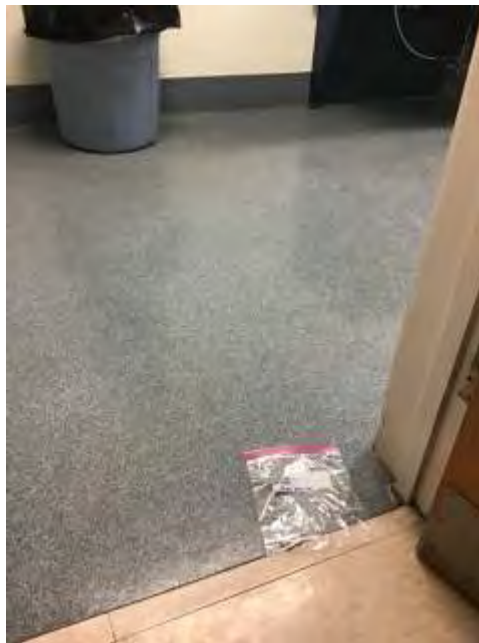

Additional Sample Notes:	
---------------------------------	--

Sample ID:		Sample Type:	
4-14-MISC-34		MISC	
Sample Location:		Detailed Sample Location:	
South wing		Southeast boys bathroom	
Sample Quantity:		See 4-14-MISC-29	
Misc Sample Material:		Sample Condition:	Sample Friable?:
Blue linoleum with yellow mastic		Potential ACBM with potential for damage	No

Sample Photo:



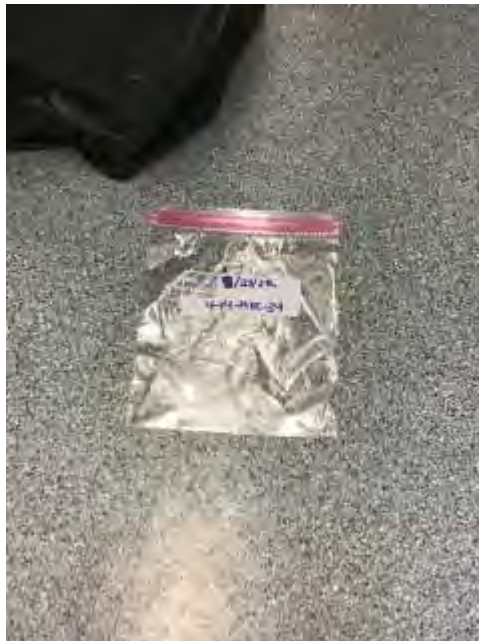

Additional Sample Notes:		Maroon flooring underneath (HA4)
Sample ID:	Sample Type:	
4-14-MISC-29	MISC	
Sample Location:	Detailed Sample Location:	
South wing	Southwest boys bathroom	
Sample Quantity:	340 square feet	
Misc Sample Material:	Sample Condition:	Sample Friable?:
Blue linoleum with yellow mastic	Potential ACBM with potential for damage	No
Sample Photo:		



Additional Sample Notes:	
---------------------------------	--

Sample ID:	Sample Type:	
4-15-MISC-42	MISC	
Sample Location:	Detailed Sample Location:	
South wing	Classroom 10	
Sample Quantity:	270 linear feet	
Misc Sample Material:	Sample Condition:	Sample Friable?:
Black base cove with black mastic	Potential ACBM with potential for damage	No

Sample Photo:





Additional Sample Notes:		
Sample ID:	Sample Type:	
4-15-MISC-43	MISC	
Sample Location:	Detailed Sample Location:	
South wing	Classroom 11	
Sample Quantity:	See 4-15-MISC-42	
Misc Sample Material:	Sample Condition:	Sample Friable?:
Black base cove with black mastic	Potential ACBM with potential for damage	No
Sample Photo:		



Additional Sample Notes:		
Sample ID:	Sample Type:	
4-15-MISC-44	MISC	
Sample Location:	Detailed Sample Location:	
South wing	Classroom 12	
Sample Quantity:	See 4-15-MISC-42	
Misc Sample Material:	Sample Condition:	Sample Friable?:
Black base cove with black mastic	Potential ACBM with potential for damage	No
Sample Photo:		

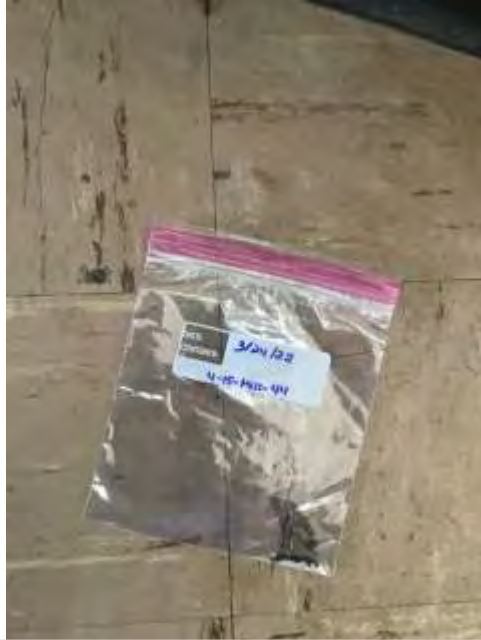

Additional Sample Notes:		
Sample ID:	Sample Type:	
4-16-MISC-53	MISC	
Sample Location:	Detailed Sample Location:	
North wing	Classroom 21	
Sample Quantity:	3310 square feet	
Misc Sample Material:	Sample Condition:	Sample Friable?:
White 12"x12" tile with black mastic	Potential ACBM with potential for damage	No
Sample Photo:		

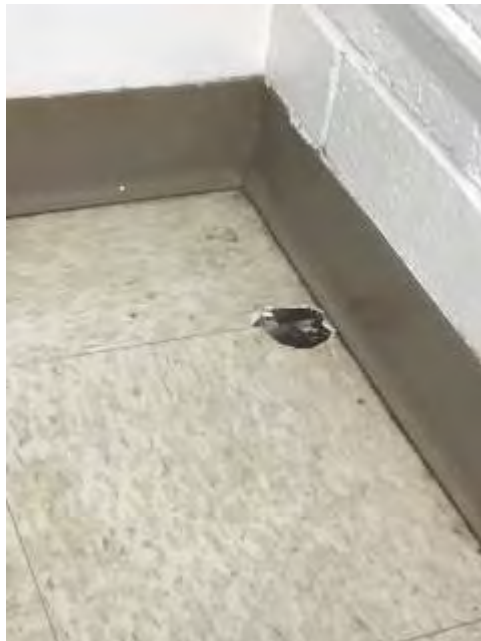
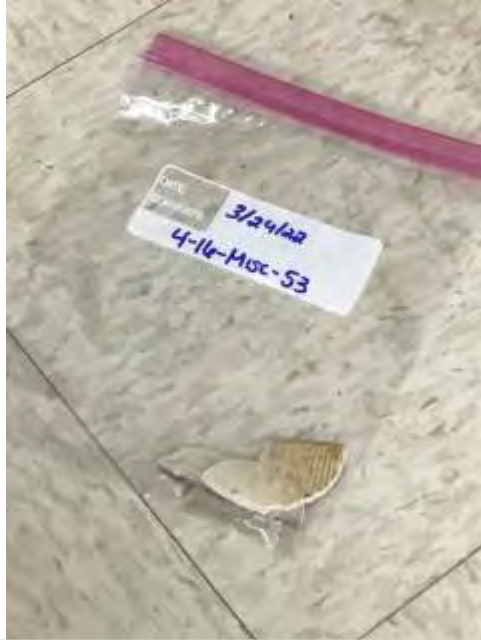

Additional Sample Notes:		
Sample ID:	Sample Type:	
4-16-MISC-54	MISC	
Sample Location:	Detailed Sample Location:	
North wing	Classroom 21	
Sample Quantity:	See 4-16-MISC-53	
Misc Sample Material:	Sample Condition:	Sample Friable?:
White 12"x12" tile with black mastic	Potential ACBM with potential for damage	No
Sample Photo:		

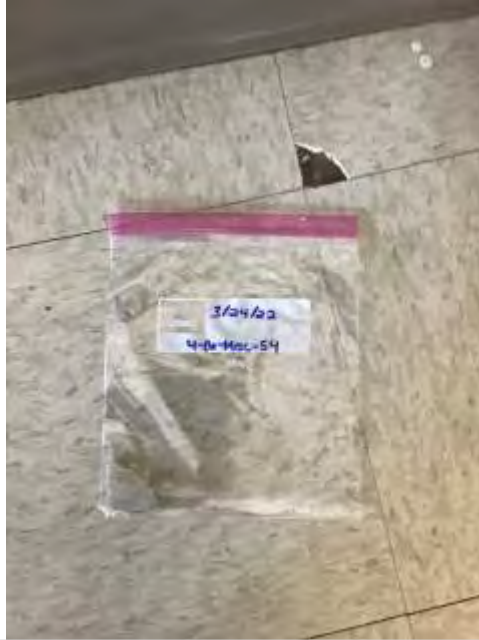

Additional Sample Notes:		
Sample ID:	Sample Type:	
4-16-MISC-55	MISC	
Sample Location:	Detailed Sample Location:	
North wing	Classroom 20	
Sample Quantity:	See 4-16-MISC-53	
Misc Sample Material:	Sample Condition:	Sample Friable?:
White 12"x12" tile with black mastic	Potential ACBM with potential for damage	No
Sample Photo:		

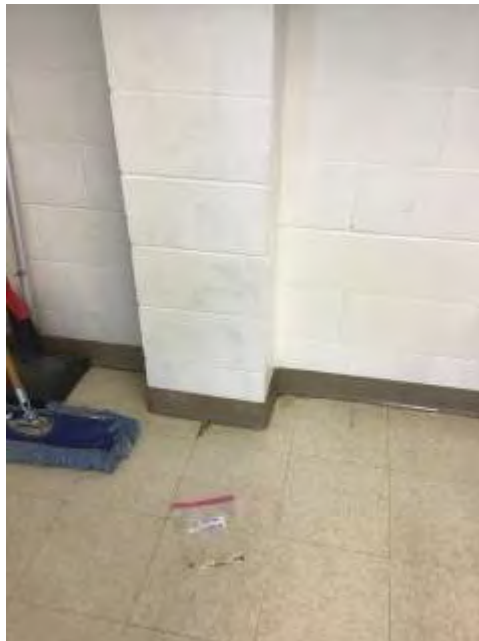
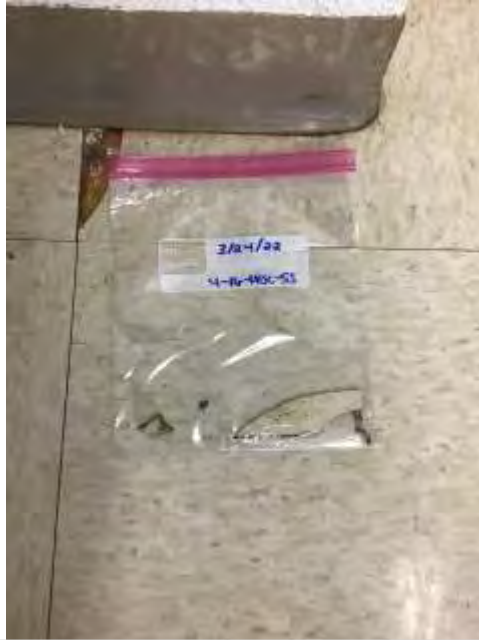

Additional Sample Notes:		
Sample ID:	Sample Type:	
4-16-MISC-56	MISC	
Sample Location:	Detailed Sample Location:	
North wing	Classroom 22	
Sample Quantity:	See 4-16-MISC-53	
Misc Sample Material:	Sample Condition:	Sample Friable?:
White 12"x12" tile with black mastic	Potential ACBM with potential for damage	No
Sample Photo:		



Additional Sample Notes:		
Sample ID:	Sample Type:	
4-16-MISC-57	MISC	
Sample Location:	Detailed Sample Location:	
North wing	Classroom 23	
Sample Quantity:	See 4-16-MISC-53	
Misc Sample Material:	Sample Condition:	Sample Friable?:
White 12"x12" tile with black mastic	Potential ACBM with potential for damage	No
Sample Photo:		

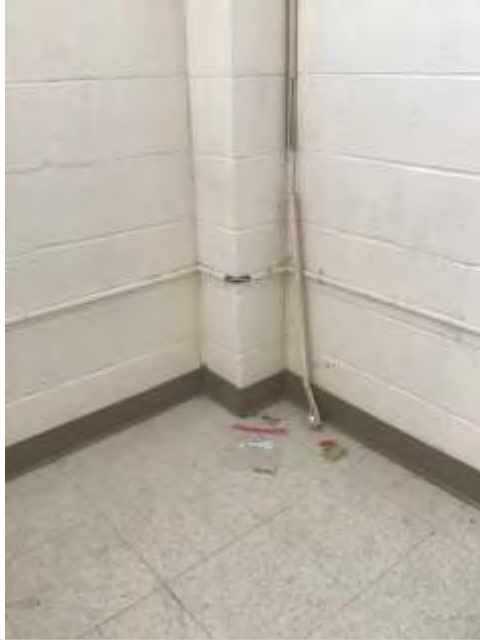

Additional Sample Notes:

Other Material Tracking

General Fixture Location:

Detailed Fixture Location:

Type of Fixture:

Quantity:

Condition:

Additional Fixture Notes:

Good

Other Material Photo:

Project Name:	2053.01.01
Project Number:	City of Condon
Date:	3/24/2022
Field Personnel:	Jackie McMaster;Ysabel Perez
Sample Types:	Asbestos
Sample Areas:	Exterior

Samples

Sample ID:	Sample Type:	
5-1-MISC-1	MISC	
Sample Location:	Detailed Sample Location:	
West exterior	North side of main wing	
Sample Quantity:	9000 square feet	
Misc Sample Material:	Sample Condition:	Sample Friable?:
Tan stucco	Damaged or significantly damaged friable miscellaneous ACM	Yes

Sample Photo:





Additional Sample Notes:		
Sample ID:	Sample Type:	
5-1-MISC-2	MISC	
Sample Location:	Detailed Sample Location:	
West exterior	North of main entrance	
Sample Quantity:	See 5-1-MISC-1	
Misc Sample Material:	Sample Condition:	Sample Friable?:
Tan stucco	Damaged or significantly damaged friable miscellaneous ACM	Yes

Sample Photo:





Additional Sample Notes:		
Sample ID:	Sample Type:	
5-1-MISC-3	MISC	
Sample Location:	Detailed Sample Location:	
West exterior	Southwest corner of main wing	
Sample Quantity:	See 5-1-MISC-1	
Misc Sample Material:	Sample Condition:	Sample Friable?:
Tan stucco	Damaged or significantly damaged friable miscellaneous ACM	Yes

Sample Photo:



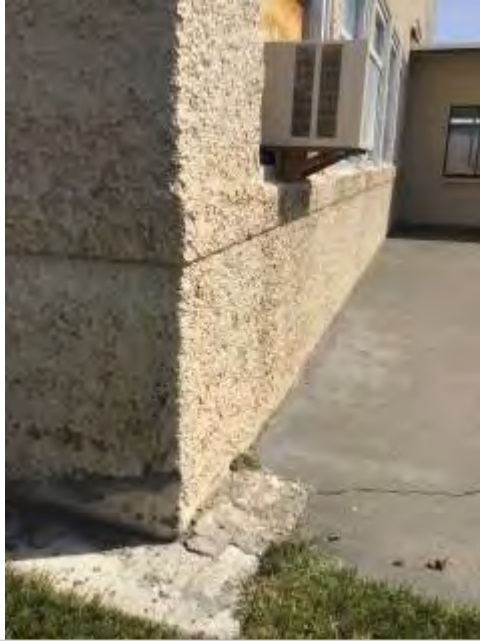

Additional Sample Notes:		
Sample ID:	Sample Type:	
5-1-MISC-4	MISC	
Sample Location:	Detailed Sample Location:	
South exterior	Southeast wall	
Sample Quantity:	See 5-1-MISC-1	
Misc Sample Material:	Sample Condition:	Sample Friable?:
Tan stucco	Damaged or significantly damaged friable miscellaneous ACM	Yes

Sample Photo:





Additional Sample Notes:		
Sample ID:	Sample Type:	
5-1-MISC-5	MISC	
Sample Location:	Detailed Sample Location:	
East exterior	North side	
Sample Quantity:	See 5-1-MISC-1	
Misc Sample Material:	Sample Condition:	Sample Friable?:
Tan stucco	Damaged or significantly damaged friable miscellaneous ACM	Yes

Sample Photo:





Additional Sample Notes:

Other Material Tracking

General Fixture Location:

Detailed Fixture Location:

Type of Fixture:

Quantity:

Condition:

Additional Fixture Notes:

Good

Other Material Photo:

APPENDIX C

LABORATORY ANALYTICAL REPORTS



February 1, 2022



Jackie McMaster
Maul Foster & Alongi, Inc.
109 E 13th St.
Vancouver, WA 98660

RE: Bulk Asbestos Fiber Analysis; NVL Batch # 2201644.00

Client Project: 2053.01.02-01
Location: Condon, Oregon

Dear Ms. McMaster,

Enclosed please find test results for the 45 sample(s) submitted to our laboratory for analysis on 1/26/2022.

Examination of these samples was conducted for the presence of identifiable asbestos fibers using polarized light microscopy (PLM) with dispersion staining in accordance with **U. S. EPA 40 CFR Appendix E to Subpart E of Part 763**, Interim Method for the Determination of Asbestos in Bulk Insulation Samples and **EPA 600/R-93/116**, Method for the Determination of Asbestos in Bulk Building Materials.

For samples containing more than one separable layer of materials, the report will include findings for each layer (labeled Layer 1 and Layer 2, etc. for each individual layer). The asbestos concentration in the sample is determined by calibrated visual estimation.

For those samples with asbestos concentrations between 1 and 10 percent based on visual estimation, the EPA recommends a procedure known as point counting (NESHAPS, 40 CFR Part 61). Point counting is a statistically more accurate means of quantification for samples with low concentrations of asbestos.

The detection limit for the calibrated visual estimation is <1%, 400 point counts is 0.25% and 1000 point counts is 0.1%

Samples are archived for two weeks following analysis. Samples that are not retrieved by the client are discarded after two weeks.

Thank you for using our laboratory services. Please do not hesitate to call if there is anything further we can assist you with.

Sincerely,

A handwritten signature in black ink, appearing to read 'Nick Ly', written over a white background.

Nick Ly, Technical Director

The logo for NVLAP (National Voluntary Laboratory Accreditation Program). It consists of the letters 'NVLAP' in a large, stylized, outlined font. The 'V' and 'L' are particularly large and prominent.

Lab Code: 102063-0

Enc.: Sample Results

Phone: 206 547.0100 | Fax: 206 634.1936 | Toll Free: 1.888.NVL.LABS (685.5227)
4708 Aurora Avenue North | Seattle, WA 98103-6516



Bulk Asbestos Fibers Analysis

By Polarized Light Microscopy

Client: Maul Foster & Alongi, Inc.
Address: 109 E 13th St.
Vancouver, WA 98660

Batch #: 2201644.00
Client Project #: 2053.01.02-01
Date Received: 1/26/2022
Samples Received: 45
Samples Analyzed: 45
Method: EPA/600/R-93/116

Attention: Ms. Jackie McMaster
Project Location: Condon, Oregon

Lab ID: 22309498 Client Sample #: 1-1-MISC-1

Location: Condon, Oregon

Layer 1 of 2 Description: Brown vinyl tile with debris

Non-Fibrous Materials:
Vinyl/Binder, Mineral grains, Debris

Other Fibrous Materials:%
None Detected ND

Asbestos Type: %
Chrysotile 5%

Layer 2 of 2 Description: Black asphaltic mastic with debris

Non-Fibrous Materials:
Asphalt/Binder, Asphaltic Particles, Debris

Other Fibrous Materials:%
Cellulose 4%

Asbestos Type: %
Chrysotile 2%

Lab ID: 22309499 Client Sample #: 1-1-MISC-2

Location: Condon, Oregon

Layer 1 of 2 Description: Brown vinyl tile

Non-Fibrous Materials:
Vinyl/Binder, Mineral grains

Other Fibrous Materials:%
None Detected ND

Asbestos Type: %
Chrysotile 6%

Layer 2 of 2 Description: Black asphaltic mastic

Non-Fibrous Materials:
Asphalt/Binder, Asphaltic Particles

Other Fibrous Materials:%
Cellulose 2%

Asbestos Type: %
Chrysotile 2%

Lab ID: 22309500 Client Sample #: 1-1-MISC-3

Location: Condon, Oregon

Layer 1 of 2 Description: Brown vinyl tile

Non-Fibrous Materials:
Vinyl/Binder, Mineral grains

Other Fibrous Materials:%
None Detected ND

Asbestos Type: %
Chrysotile 7%

Layer 2 of 2 Description: Black asphaltic mastic

Non-Fibrous Materials:
Asphalt/Binder, Asphaltic Particles

Other Fibrous Materials:%
Cellulose 4%

Asbestos Type: %
Chrysotile 2%

Sampled by: Client

Analyzed by: Kunga Woser

Reviewed by: Nick Ly

Date: 01/31/2022

Date: 02/01/2022

Nick Ly, Technical Director

Note: If samples are not homogeneous, then subsamples of the components were analyzed separately. All bulk samples are analyzed using both EPA 600/R-93/116 and 600/M4-82-020 Methods with the following measurement uncertainties for the reported % Asbestos (1%=0-3%, 5%=1-9%, 10%=5-15%, 20%=10-30%, 50%=40-60%). This report relates only to the items tested. If sample was not collected by NVL personnel, then the accuracy of the results is limited by the methodology and acuity of the sample collector. This report shall not be reproduced except in full, without written approval of NVL Laboratories, Inc. It shall not be used to claim product endorsement by NVLAP or any other agency of the US Government



Bulk Asbestos Fibers Analysis

By Polarized Light Microscopy

Client: Maul Foster & Alongi, Inc.
Address: 109 E 13th St.
Vancouver, WA 98660

Attention: Ms. Jackie McMaster
Project Location: Condon, Oregon

Batch #: 2201644.00
Client Project #: 2053.01.02-01
Date Received: 1/26/2022
Samples Received: 45
Samples Analyzed: 45
Method: EPA/600/R-93/116

Lab ID: 22309501 Client Sample #: 1-2-MISC-4

Location: Condon, Oregon

Layer 1 of 2 Description: Tan vinyl tile

Non-Fibrous Materials:
Vinyl/Binder, Mineral grains

Other Fibrous Materials:%
None Detected ND

Asbestos Type: %
None Detected ND

Layer 2 of 2 Description: Yellow/black mastic

Non-Fibrous Materials:
Mastic/Binder

Other Fibrous Materials:%
Cellulose 2%

Asbestos Type: %
None Detected ND

Lab ID: 22309502 Client Sample #: 1-2-MISC-5

Location: Condon, Oregon

Layer 1 of 2 Description: Tan vinyl tile

Non-Fibrous Materials:
Vinyl/Binder, Mineral grains

Other Fibrous Materials:%
None Detected ND

Asbestos Type: %
None Detected ND

Layer 2 of 2 Description: Yellow/black mastic

Non-Fibrous Materials:
Mastic/Binder

Other Fibrous Materials:%
Cellulose 3%

Asbestos Type: %
None Detected ND

Lab ID: 22309503 Client Sample #: 1-3-MISC-6

Location: Condon, Oregon

Layer 1 of 2 Description: Dark brown vinyl tile

Non-Fibrous Materials:
Vinyl/Binder, Mineral grains

Other Fibrous Materials:%
Cellulose 3%

Asbestos Type: %
Chrysotile 7%

Layer 2 of 2 Description: Black asphaltic mastic

Non-Fibrous Materials:
Asphalt/Binder, Asphaltic Particles

Other Fibrous Materials:%
Cellulose 3%

Asbestos Type: %
Chrysotile 2%

Sampled by: Client

Analyzed by: Kunga Woser

Reviewed by: Nick Ly

Date: 01/31/2022

Date: 02/01/2022

Nick Ly, Technical Director

Note: If samples are not homogeneous, then subsamples of the components were analyzed separately. All bulk samples are analyzed using both EPA 600/R-93/116 and 600/M4-82-020 Methods with the following measurement uncertainties for the reported % Asbestos (1%=0-3%, 5%=1-9%, 10%=5-15%, 20%=10-30%, 50%=40-60%). This report relates only to the items tested. If sample was not collected by NVL personnel, then the accuracy of the results is limited by the methodology and acuity of the sample collector. This report shall not be reproduced except in full, without written approval of NVL Laboratories, Inc. It shall not be used to claim product endorsement by NVLAP or any other agency of the US Government



Bulk Asbestos Fibers Analysis

By Polarized Light Microscopy

Client: Maul Foster & Alongi, Inc.

Address: 109 E 13th St.

Vancouver, WA 98660

Attention: Ms. Jackie McMaster

Project Location: Condon, Oregon

Batch #: 2201644.00

Client Project #: 2053.01.02-01

Date Received: 1/26/2022

Samples Received: 45

Samples Analyzed: 45

Method: EPA/600/R-93/116

Lab ID: 22309504 Client Sample #: 1-3-MISC-7

Location: Condon, Oregon

Layer 1 of 4 Description: Dark brown vinyl tile

Non-Fibrous Materials:

Other Fibrous Materials:%

Asbestos Type: %

Vinyl/Binder, Mineral grains

Cellulose 3%

Chrysotile 5%

Layer 2 of 4 Description: White soft/elastic material with debris

Non-Fibrous Materials:

Other Fibrous Materials:%

Asbestos Type: %

Binder/Filler, Paint

Cellulose 3%

None Detected ND

Layer 3 of 4 Description: Black asphaltic mastic with debris

Non-Fibrous Materials:

Other Fibrous Materials:%

Asbestos Type: %

Asphalt/Binder, Asphaltic Particles, Debris

Cellulose 4%

Chrysotile 2%

Layer 4 of 4 Description: White compacted powdery material

Non-Fibrous Materials:

Other Fibrous Materials:%

Asbestos Type: %

Binder/Filler, Fine particles

None Detected ND

None Detected ND

Lab ID: 22309505 Client Sample #: 1-4-MISC-8

Location: Condon, Oregon

Layer 1 of 3 Description: Multi-color woven fibrous material

Non-Fibrous Materials:

Other Fibrous Materials:%

Asbestos Type: %

Binder/Filler

Synthetic fibers 85%

None Detected ND

Layer 2 of 3 Description: White mastic with fibrous mesh

Non-Fibrous Materials:

Other Fibrous Materials:%

Asbestos Type: %

Mastic/Binder

Synthetic fibers 9%

None Detected ND

Layer 3 of 3 Description: Yellow mastic with debris

Non-Fibrous Materials:

Other Fibrous Materials:%

Asbestos Type: %

Mastic/Binder, Debris

Cellulose 4%

None Detected ND

Sampled by: Client

Analyzed by: Kunga Woser

Reviewed by: Nick Ly

Date: 01/31/2022

Date: 02/01/2022

Nick Ly, Technical Director

Note: If samples are not homogeneous, then subsamples of the components were analyzed separately. All bulk samples are analyzed using both EPA 600/R-93/116 and 600/M4-82-020 Methods with the following measurement uncertainties for the reported % Asbestos (1%=0-3%, 5%=1-9%, 10%=5-15%, 20%=10-30%, 50%=40-60%). This report relates only to the items tested. If sample was not collected by NVL personnel, then the accuracy of the results is limited by the methodology and acuity of the sample collector. This report shall not be reproduced except in full, without written approval of NVL Laboratories, Inc. It shall not be used to claim product endorsement by NVLAP or any other agency of the US Government



Bulk Asbestos Fibers Analysis

By Polarized Light Microscopy

Client: Maul Foster & Alongi, Inc.
Address: 109 E 13th St.
Vancouver, WA 98660

Batch #: 2201644.00
Client Project #: 2053.01.02-01
Date Received: 1/26/2022
Samples Received: 45
Samples Analyzed: 45
Method: EPA/600/R-93/116

Attention: Ms. Jackie McMaster
Project Location: Condon, Oregon

Lab ID: 22309506 Client Sample #: 1-4-MISC-9

Location: Condon, Oregon

Layer 1 of 3 Description: Multi-color woven fibrous material

Non-Fibrous Materials:	Other Fibrous Materials:%
Binder/Filler	Synthetic fibers 86%

Asbestos Type: %
None Detected ND

Layer 2 of 3 Description: White mastic with fibrous mesh

Non-Fibrous Materials:	Other Fibrous Materials:%
Mastic/Binder	Synthetic fibers 11%

Asbestos Type: %
None Detected ND

Layer 3 of 3 Description: Yellow mastic with debris

Non-Fibrous Materials:	Other Fibrous Materials:%
Mastic/Binder, Debris	Cellulose 3%

Asbestos Type: %
None Detected ND

Lab ID: 22309507 Client Sample #: 1-5-MISC-10

Location: Condon, Oregon

Layer 1 of 2 Description: White brittle material with fibrous mesh

Non-Fibrous Materials:	Other Fibrous Materials:%
Binder/Filler	Glass fibers 12%

Asbestos Type: %
None Detected ND

Layer 2 of 2 Description: White mastic

Non-Fibrous Materials:	Other Fibrous Materials:%
Mastic/Binder	Cellulose 2%

Asbestos Type: %
None Detected ND

Lab ID: 22309508 Client Sample #: 1-5-MISC-11

Location: Condon, Oregon

Layer 1 of 2 Description: White brittle material with fibrous mesh

Non-Fibrous Materials:	Other Fibrous Materials:%
Binder/Filler	Glass fibers 13%

Asbestos Type: %
None Detected ND

Sampled by: Client

Analyzed by: Kunga Woser

Reviewed by: Nick Ly

Date: 01/31/2022

Date: 02/01/2022

Nick Ly, Technical Director

Note: If samples are not homogeneous, then subsamples of the components were analyzed separately. All bulk samples are analyzed using both EPA 600/R-93/116 and 600/M4-82-020 Methods with the following measurement uncertainties for the reported % Asbestos (1%=0-3%, 5%=1-9%, 10%=5-15%, 20%=10-30%, 50%=40-60%). This report relates only to the items tested. If sample was not collected by NVL personnel, then the accuracy of the results is limited by the methodology and acuity of the sample collector. This report shall not be reproduced except in full, without written approval of NVL Laboratories, Inc. It shall not be used to claim product endorsement by NVLAP or any other agency of the US Government



Bulk Asbestos Fibers Analysis

By Polarized Light Microscopy

Client: Maul Foster & Alongi, Inc.
Address: 109 E 13th St.
Vancouver, WA 98660

Attention: Ms. Jackie McMaster
Project Location: Condon, Oregon

Batch #: 2201644.00
Client Project #: 2053.01.02-01
Date Received: 1/26/2022
Samples Received: 45
Samples Analyzed: 45
Method: EPA/600/R-93/116

Layer 2 of 2	Description: White mastic	Non-Fibrous Materials:	Other Fibrous Materials:%	Asbestos Type: %
		Mastic/Binder	Cellulose 3%	None Detected ND

Lab ID: 22309509 **Client Sample #: 1-6-MISC-12**

Location: Condon, Oregon

Layer 1 of 2	Description: Tan compressed fibrous material with paint	Non-Fibrous Materials:	Other Fibrous Materials:%	Asbestos Type: %
		Binder/Filler, Paint	Cellulose 35%	None Detected ND

Layer 2 of 2	Description: Yellow mastic	Non-Fibrous Materials:	Other Fibrous Materials:%	Asbestos Type: %
		Mastic/Binder	Cellulose 4%	None Detected ND

Lab ID: 22309510 **Client Sample #: 1-6-MISC-13**

Location: Condon, Oregon

Layer 1 of 2	Description: Tan compressed fibrous material with paint	Non-Fibrous Materials:	Other Fibrous Materials:%	Asbestos Type: %
		Binder/Filler, Paint	Cellulose 34%	None Detected ND

Layer 2 of 2	Description: Yellow mastic	Non-Fibrous Materials:	Other Fibrous Materials:%	Asbestos Type: %
		Mastic/Binder, Wood flakes	Cellulose 6%	None Detected ND

Lab ID: 22309511 **Client Sample #: 1-1-MISC-14**

Location: Condon, Oregon

Layer 1 of 3	Description: Peach brittle material	Non-Fibrous Materials:	Other Fibrous Materials:%	Asbestos Type: %
		Binder/Filler, Fine particles	Cellulose 2%	None Detected ND

Sampled by: Client

Analyzed by: Kunga Woser

Reviewed by: Nick Ly

Date: 01/31/2022

Date: 02/01/2022

Nick Ly, Technical Director

Note: If samples are not homogeneous, then subsamples of the components were analyzed separately. All bulk samples are analyzed using both EPA 600/R-93/116 and 600/M4-82-020 Methods with the following measurement uncertainties for the reported % Asbestos (1%=0-3%, 5%=1-9%, 10%=5-15%, 20%=10-30%, 50%=40-60%). This report relates only to the items tested. If sample was not collected by NVL personnel, then the accuracy of the results is limited by the methodology and acuity of the sample collector. This report shall not be reproduced except in full, without written approval of NVL Laboratories, Inc. It shall not be used to claim product endorsement by NVLAP or any other agency of the US Government



Bulk Asbestos Fibers Analysis

By Polarized Light Microscopy

Client: Maul Foster & Alongi, Inc.
Address: 109 E 13th St.
Vancouver, WA 98660

Attention: Ms. Jackie McMaster
Project Location: Condon, Oregon

Batch #: 2201644.00
Client Project #: 2053.01.02-01
Date Received: 1/26/2022
Samples Received: 45
Samples Analyzed: 45
Method: EPA/600/R-93/116

Layer 2 of 3	Description: Brown vinyl tile	Non-Fibrous Materials:	Other Fibrous Materials:%	Asbestos Type: % Chrysotile 6%
		Vinyl/Binder, Mineral grains	None Detected ND	
Layer 3 of 3	Description: Black asphaltic mastic	Non-Fibrous Materials:	Other Fibrous Materials:%	Asbestos Type: % Chrysotile 2%
		Asphalt/Binder, Asphaltic Particles	Cellulose 3%	

Lab ID: 22309512 Client Sample #: 1-1-MISC-15

Location: Condon, Oregon

Layer 1 of 2	Description: Brown vinyl tile	Non-Fibrous Materials:	Other Fibrous Materials:%	Asbestos Type: % Chrysotile 5%
		Vinyl/Binder, Mineral grains	None Detected ND	
Layer 2 of 2	Description: Black asphaltic mastic	Non-Fibrous Materials:	Other Fibrous Materials:%	Asbestos Type: % Chrysotile 3%
		Asphalt/Binder, Asphaltic Particles	Cellulose 2%	

Lab ID: 22309513 Client Sample #: 1-3-MISC-16

Location: Condon, Oregon

Layer 1 of 2	Description: Dark brown vinyl tile with debris	Non-Fibrous Materials:	Other Fibrous Materials:%	Asbestos Type: % Chrysotile 7%
		Vinyl/Binder, Mineral grains, Debris	None Detected ND	
Layer 2 of 2	Description: Black asphaltic mastic with debris	Non-Fibrous Materials:	Other Fibrous Materials:%	Asbestos Type: % Chrysotile 3%
		Asphalt/Binder, Asphaltic Particles, Debris	Cellulose 3%	

Lab ID: 22309514 Client Sample #: 1-7-MISC-17

Location: Condon, Oregon

Comments: Wet sample was dried prior to analysis.

Sampled by: Client

Analyzed by: Kunga Woser

Reviewed by: Nick Ly

Date: 01/31/2022

Date: 02/01/2022

Nick Ly, Technical Director

Note: If samples are not homogeneous, then subsamples of the components were analyzed separately. All bulk samples are analyzed using both EPA 600/R-93/116 and 600/M4-82-020 Methods with the following measurement uncertainties for the reported % Asbestos (1%=0-3%, 5%=1-9%, 10%=5-15%, 20%=10-30%, 50%=40-60%). This report relates only to the items tested. If sample was not collected by NVL personnel, then the accuracy of the results is limited by the methodology and acuity of the sample collector. This report shall not be reproduced except in full, without written approval of NVL Laboratories, Inc. It shall not be used to claim product endorsement by NVLAP or any other agency of the US Government



Bulk Asbestos Fibers Analysis

By Polarized Light Microscopy

Client: Maul Foster & Alongi, Inc.
Address: 109 E 13th St.
Vancouver, WA 98660

Attention: Ms. Jackie McMaster
Project Location: Condon, Oregon

Batch #: 2201644.00
Client Project #: 2053.01.02-01
Date Received: 1/26/2022
Samples Received: 45
Samples Analyzed: 45
Method: EPA/600/R-93/116

Layer 1 of 3	Description: Silver foil with fibrous mesh	Non-Fibrous Materials:	Other Fibrous Materials:%	Asbestos Type: % None Detected ND
		Binder/Filler, Metal foil	Glass fibers 12%	
Layer 2 of 3	Description: White compressed fibrous material	Non-Fibrous Materials:	Other Fibrous Materials:%	Asbestos Type: % None Detected ND
		Binder/Filler	Cellulose 81%	
Layer 3 of 3	Description: Yellow fluffy fibrous material	Non-Fibrous Materials:	Other Fibrous Materials:%	Asbestos Type: % None Detected ND
		Binder/Filler	Glass fibers 85%	

Lab ID: 22309515 **Client Sample #: 1-8-MISC-18**

Location: Condon, Oregon

Layer 1 of 3	Description: White fibrous material with paint	Non-Fibrous Materials:	Other Fibrous Materials:%	Asbestos Type: % None Detected ND
		Binder/Filler, Paint	Cellulose 70%	
Layer 2 of 3	Description: Silver foil with fibrous mesh	Non-Fibrous Materials:	Other Fibrous Materials:%	Asbestos Type: % None Detected ND
		Binder/Filler, Metal foil	Glass fibers 11%	
Layer 3 of 3	Description: Yellow fluffy fibrous material	Non-Fibrous Materials:	Other Fibrous Materials:%	Asbestos Type: % None Detected ND
		Binder/Filler	Glass fibers 84%	

Lab ID: 22309516 **Client Sample #: 1-9-MISC-19**

Location: Condon, Oregon

Layer 1 of 2	Description: White/blue speckled vinyl material	Non-Fibrous Materials:	Other Fibrous Materials:%	Asbestos Type: % None Detected ND
		Vinyl/Binder	None Detected ND	

Sampled by: Client

Analyzed by: Kunga Woser

Reviewed by: Nick Ly

Date: 01/31/2022

Date: 02/01/2022

Nick Ly, Technical Director

Note: If samples are not homogeneous, then subsamples of the components were analyzed separately. All bulk samples are analyzed using both EPA 600/R-93/116 and 600/M4-82-020 Methods with the following measurement uncertainties for the reported % Asbestos (1%=0-3%, 5%=1-9%, 10%=5-15%, 20%=10-30%, 50%=40-60%). This report relates only to the items tested. If sample was not collected by NVL personnel, then the accuracy of the results is limited by the methodology and acuity of the sample collector. This report shall not be reproduced except in full, without written approval of NVL Laboratories, Inc. It shall not be used to claim product endorsement by NVLAP or any other agency of the US Government



Bulk Asbestos Fibers Analysis

By Polarized Light Microscopy

Client: Maul Foster & Alongi, Inc.
Address: 109 E 13th St.
Vancouver, WA 98660

Attention: Ms. Jackie McMaster
Project Location: Condon, Oregon

Batch #: 2201644.00
Client Project #: 2053.01.02-01
Date Received: 1/26/2022
Samples Received: 45
Samples Analyzed: 45
Method: EPA/600/R-93/116

Layer 2 of 2	Description: Gray fibrous backing with mastic		
	Non-Fibrous Materials:	Other Fibrous Materials: %	Asbestos Type: %
	Binder/Filler, Fine particles, Mastic/Binder	Cellulose 45%	None Detected ND
		Glass fibers 12%	

Lab ID: 22309517 **Client Sample #: 1-1-MISC-20**

Location: Condon, Oregon

Layer 1 of 3	Description: Yellow mastic with debris		
	Non-Fibrous Materials:	Other Fibrous Materials: %	Asbestos Type: %
	Mastic/Binder, Debris	Synthetic fibers 4%	None Detected ND
		Cellulose 2%	

Layer 2 of 3	Description: Brown vinyl tile		
	Non-Fibrous Materials:	Other Fibrous Materials: %	Asbestos Type: %
	Vinyl/Binder, Mineral grains	None Detected ND	Chrysotile 7%

Layer 3 of 3	Description: Black asphaltic mastic		
	Non-Fibrous Materials:	Other Fibrous Materials: %	Asbestos Type: %
	Asphalt/Binder, Asphaltic Particles	Cellulose 2%	Chrysotile 2%

Lab ID: 22309518 **Client Sample #: 1-9-MISC-21**

Location: Condon, Oregon

Layer 1 of 2	Description: White/blue speckled vinyl material		
	Non-Fibrous Materials:	Other Fibrous Materials: %	Asbestos Type: %
	Vinyl/Binder	None Detected ND	None Detected ND

Layer 2 of 2	Description: Gray fibrous backing with mastic		
	Non-Fibrous Materials:	Other Fibrous Materials: %	Asbestos Type: %
	Binder/Filler, Fine particles, Mastic/Binder	Cellulose 46%	None Detected ND

Sampled by: Client

Analyzed by: Kunga Woser

Reviewed by: Nick Ly

Date: 01/31/2022

Date: 02/01/2022

Nick Ly, Technical Director

Note: If samples are not homogeneous, then subsamples of the components were analyzed separately. All bulk samples are analyzed using both EPA 600/R-93/116 and 600/M4-82-020 Methods with the following measurement uncertainties for the reported % Asbestos (1%=0-3%, 5%=1-9%, 10%=5-15%, 20%=10-30%, 50%=40-60%). This report relates only to the items tested. If sample was not collected by NVL personnel, then the accuracy of the results is limited by the methodology and acuity of the sample collector. This report shall not be reproduced except in full, without written approval of NVL Laboratories, Inc. It shall not be used to claim product endorsement by NVLAP or any other agency of the US Government



Bulk Asbestos Fibers Analysis

By Polarized Light Microscopy

Client: Maul Foster & Alongi, Inc.
Address: 109 E 13th St.
Vancouver, WA 98660

Attention: Ms. Jackie McMaster
Project Location: Condon, Oregon

Batch #: 2201644.00
Client Project #: 2053.01.02-01
Date Received: 1/26/2022
Samples Received: 45
Samples Analyzed: 45
Method: EPA/600/R-93/116

Glass fibers 11%

Lab ID: 22309519 Client Sample #: 1-9-MISC-22

Location: Condon, Oregon

Layer 1 of 2 Description: White/blue speckled vinyl material

Non-Fibrous Materials:
Vinyl/Binder

Other Fibrous Materials:%
None Detected ND

Asbestos Type: %
None Detected ND

Layer 2 of 2 Description: Gray fibrous backing with mastic

Non-Fibrous Materials:
Binder/Filler, Fine particles, Mastic/Binder

Other Fibrous Materials:%
Cellulose 47%
Glass fibers 11%

Asbestos Type: %
None Detected ND

Lab ID: 22309520 Client Sample #: 1-10-MISC-23

Location: Condon, Oregon

Layer 1 of 4 Description: Gray rubbery material

Non-Fibrous Materials:
Rubber/Binder

Other Fibrous Materials:%
None Detected ND

Asbestos Type: %
None Detected ND

Layer 2 of 4 Description: Yellow mastic

Non-Fibrous Materials:
Mastic/Binder

Other Fibrous Materials:%
Cellulose 3%

Asbestos Type: %
None Detected ND

Layer 3 of 4 Description: White compacted powdery material

Non-Fibrous Materials:
Binder/Filler, Fine particles

Other Fibrous Materials:%
Cellulose <1%

Asbestos Type: %
None Detected ND

Layer 4 of 4 Description: Tan compressed fibrous material

Non-Fibrous Materials:
Binder/Filler

Other Fibrous Materials:%
Cellulose 80%

Asbestos Type: %
None Detected ND

Sampled by: Client

Analyzed by: Kunga Woser

Reviewed by: Nick Ly

Date: 01/31/2022

Date: 02/01/2022

Nick Ly, Technical Director

Note: If samples are not homogeneous, then subsamples of the components were analyzed separately. All bulk samples are analyzed using both EPA 600/R-93/116 and 600/M4-82-020 Methods with the following measurement uncertainties for the reported % Asbestos (1%=0-3%, 5%=1-9%, 10%=5-15%, 20%=10-30%, 50%=40-60%). This report relates only to the items tested. If sample was not collected by NVL personnel, then the accuracy of the results is limited by the methodology and acuity of the sample collector. This report shall not be reproduced except in full, without written approval of NVL Laboratories, Inc. It shall not be used to claim product endorsement by NVLAP or any other agency of the US Government



Bulk Asbestos Fibers Analysis

By Polarized Light Microscopy

Client: Maul Foster & Alongi, Inc.
Address: 109 E 13th St.
Vancouver, WA 98660

Attention: Ms. Jackie McMaster
Project Location: Condon, Oregon

Batch #: 2201644.00
Client Project #: 2053.01.02-01
Date Received: 1/26/2022
Samples Received: 45
Samples Analyzed: 45
Method: EPA/600/R-93/116

Lab ID: 22309521 Client Sample #: 1-10-MISC-24

Location: Condon, Oregon

Layer 1 of 2 Description: Gray rubbery material with paint

Non-Fibrous Materials:
Rubber/Binder, Paint

Other Fibrous Materials:%
None Detected ND

Asbestos Type: %
None Detected ND

Layer 2 of 2 Description: Yellow mastic

Non-Fibrous Materials:
Mastic/Binder

Other Fibrous Materials:%
Cellulose 2%

Asbestos Type: %
None Detected ND

Lab ID: 22309522 Client Sample #: 1-10-MISC-25

Location: Condon, Oregon

Layer 1 of 3 Description: Gray rubbery material

Non-Fibrous Materials:
Rubber/Binder

Other Fibrous Materials:%
None Detected ND

Asbestos Type: %
None Detected ND

Layer 2 of 3 Description: Yellow mastic

Non-Fibrous Materials:
Mastic/Binder

Other Fibrous Materials:%
Cellulose 2%

Asbestos Type: %
None Detected ND

Layer 3 of 3 Description: White sandy/brittle material

Non-Fibrous Materials:
Binder/Filler, Sand

Other Fibrous Materials:%
Cellulose 2%

Asbestos Type: %
None Detected ND

Lab ID: 22309523 Client Sample #: 1-11-MISC-26

Location: Condon, Oregon

Layer 1 of 4 Description: Gray/red woven fibrous material

Non-Fibrous Materials:
Binder/Filler

Other Fibrous Materials:%
Synthetic fibers 86%

Asbestos Type: %
None Detected ND

Sampled by: Client

Analyzed by: Kunga Woser

Reviewed by: Nick Ly

Date: 01/31/2022

Date: 02/01/2022

Nick Ly, Technical Director

Note: If samples are not homogeneous, then subsamples of the components were analyzed separately. All bulk samples are analyzed using both EPA 600/R-93/116 and 600/M4-82-020 Methods with the following measurement uncertainties for the reported % Asbestos (1%=0-3%, 5%=1-9%, 10%=5-15%, 20%=10-30%, 50%=40-60%). This report relates only to the items tested. If sample was not collected by NVL personnel, then the accuracy of the results is limited by the methodology and acuity of the sample collector. This report shall not be reproduced except in full, without written approval of NVL Laboratories, Inc. It shall not be used to claim product endorsement by NVLAP or any other agency of the US Government



Bulk Asbestos Fibers Analysis

By Polarized Light Microscopy

Client: Maul Foster & Alongi, Inc.
Address: 109 E 13th St.
Vancouver, WA 98660

Attention: Ms. Jackie McMaster
Project Location: Condon, Oregon

Batch #: 2201644.00
Client Project #: 2053.01.02-01
Date Received: 1/26/2022
Samples Received: 45
Samples Analyzed: 45
Method: EPA/600/R-93/116

Layer 2 of 4	Description: White mastic with fibrous mesh	Non-Fibrous Materials:	Other Fibrous Materials:%	Asbestos Type: % None Detected ND
		Mastic/Binder	Synthetic fibers 11%	
Layer 3 of 4	Description: Yellow mastic with fibrous mesh	Non-Fibrous Materials:	Other Fibrous Materials:%	Asbestos Type: % None Detected ND
		Mastic/Binder	Glass fibers 9%	
Layer 4 of 4	Description: Tan compressed fibrous material	Non-Fibrous Materials:	Other Fibrous Materials:%	Asbestos Type: % None Detected ND
		Binder/Filler	Cellulose 70%	

Lab ID: 22309524 **Client Sample #: 1-11-MISC-27**

Location: Condon, Oregon

Layer 1 of 3	Description: Gray/red woven fibrous material	Non-Fibrous Materials:	Other Fibrous Materials:%	Asbestos Type: % None Detected ND
		Binder/Filler	Synthetic fibers 85%	
Layer 2 of 3	Description: White mastic with fibrous mesh	Non-Fibrous Materials:	Other Fibrous Materials:%	Asbestos Type: % None Detected ND
		Mastic/Binder	Synthetic fibers 12%	
Layer 3 of 3	Description: Yellow mastic	Non-Fibrous Materials:	Other Fibrous Materials:%	Asbestos Type: % None Detected ND
		Mastic/Binder	Cellulose 2%	

Lab ID: 22309525 **Client Sample #: 1-11-MISC-28**

Location: Condon, Oregon

Layer 1 of 3	Description: Gray/red woven fibrous material	Non-Fibrous Materials:	Other Fibrous Materials:%	Asbestos Type: % None Detected ND
		Binder/Filler	Synthetic fibers 84%	

Sampled by: Client

Analyzed by: Kunga Woser

Reviewed by: Nick Ly

Date: 01/31/2022

Date: 02/01/2022

Nick Ly, Technical Director

Note: If samples are not homogeneous, then subsamples of the components were analyzed separately. All bulk samples are analyzed using both EPA 600/R-93/116 and 600/M4-82-020 Methods with the following measurement uncertainties for the reported % Asbestos (1%=0-3%, 5%=1-9%, 10%=5-15%, 20%=10-30%, 50%=40-60%). This report relates only to the items tested. If sample was not collected by NVL personnel, then the accuracy of the results is limited by the methodology and acuity of the sample collector. This report shall not be reproduced except in full, without written approval of NVL Laboratories, Inc. It shall not be used to claim product endorsement by NVLAP or any other agency of the US Government



Bulk Asbestos Fibers Analysis

By Polarized Light Microscopy

Client: Maul Foster & Alongi, Inc.
Address: 109 E 13th St.
Vancouver, WA 98660

Attention: Ms. Jackie McMaster
Project Location: Condon, Oregon

Batch #: 2201644.00
Client Project #: 2053.01.02-01
Date Received: 1/26/2022
Samples Received: 45
Samples Analyzed: 45
Method: EPA/600/R-93/116

Layer 2 of 3	Description: White mastic with fibrous mesh	Non-Fibrous Materials:	Other Fibrous Materials:%	Asbestos Type: %
		Mastic/Binder	Synthetic fibers 13%	
Layer 3 of 3	Description: Yellow mastic	Non-Fibrous Materials:	Other Fibrous Materials:%	Asbestos Type: %
		Mastic/Binder	Synthetic fibers 3%	

Lab ID: 22309526 Client Sample #: 1-12-MISC-29

Location: Condon, Oregon

Layer 1 of 2	Description: Tan vinyl tile	Non-Fibrous Materials:	Other Fibrous Materials:%	Asbestos Type: %
		Vinyl/Binder, Mineral grains	None Detected ND	
Layer 2 of 2	Description: Yellow mastic	Non-Fibrous Materials:	Other Fibrous Materials:%	Asbestos Type: %
		Mastic/Binder	Cellulose 3%	

Lab ID: 22309527 Client Sample #: 1-12-MISC-30

Location: Condon, Oregon

Layer 1 of 3	Description: Tan vinyl tile	Non-Fibrous Materials:	Other Fibrous Materials:%	Asbestos Type: %
		Vinyl/Binder, Mineral grains	None Detected ND	
Layer 2 of 3	Description: Off-white vinyl tile	Non-Fibrous Materials:	Other Fibrous Materials:%	Asbestos Type: %
		Vinyl/Binder, Mineral grains	None Detected ND	
Layer 3 of 3	Description: Tan mastic	Non-Fibrous Materials:	Other Fibrous Materials:%	Asbestos Type: %
		Mastic/Binder	Cellulose 3%	

Sampled by: Client

Analyzed by: Kunga Woser

Reviewed by: Nick Ly

Date: 01/31/2022

Date: 02/01/2022

Nick Ly, Technical Director

Note: If samples are not homogeneous, then subsamples of the components were analyzed separately. All bulk samples are analyzed using both EPA 600/R-93/116 and 600/M4-82-020 Methods with the following measurement uncertainties for the reported % Asbestos (1%=0-3%, 5%=1-9%, 10%=5-15%, 20%=10-30%, 50%=40-60%). This report relates only to the items tested. If sample was not collected by NVL personnel, then the accuracy of the results is limited by the methodology and acuity of the sample collector. This report shall not be reproduced except in full, without written approval of NVL Laboratories, Inc. It shall not be used to claim product endorsement by NVLAP or any other agency of the US Government



Bulk Asbestos Fibers Analysis

By Polarized Light Microscopy

Client: Maul Foster & Alongi, Inc.
Address: 109 E 13th St.
Vancouver, WA 98660

Attention: Ms. Jackie McMaster
Project Location: Condon, Oregon

Batch #: 2201644.00
Client Project #: 2053.01.02-01
Date Received: 1/26/2022
Samples Received: 45
Samples Analyzed: 45
Method: EPA/600/R-93/116

Lab ID: 22309528 Client Sample #: 1-12-MISC-31

Location: Condon, Oregon

Layer 1 of 3 Description: Tan vinyl tile

Non-Fibrous Materials:	Other Fibrous Materials: %
Vinyl/Binder, Mineral grains	None Detected ND

Asbestos Type: %
None Detected ND

Layer 2 of 3 Description: Yellow mastic

Non-Fibrous Materials:	Other Fibrous Materials: %
Mastic/Binder	Cellulose 2%

Asbestos Type: %
None Detected ND

Layer 3 of 3 Description: White compacted powdery material with paint

Non-Fibrous Materials:	Other Fibrous Materials: %
Binder/Filler, Fine particles, Paint	Cellulose <1%

Asbestos Type: %
None Detected ND

Lab ID: 22309529 Client Sample #: 1-13-MISC-32

Location: Condon, Oregon

Layer 1 of 2 Description: Dark blue rubbery material

Non-Fibrous Materials:	Other Fibrous Materials: %
Rubber/Binder	None Detected ND

Asbestos Type: %
None Detected ND

Layer 2 of 2 Description: Tan mastic

Non-Fibrous Materials:	Other Fibrous Materials: %
Mastic/Binder	Cellulose 2%

Asbestos Type: %
None Detected ND

Lab ID: 22309530 Client Sample #: 1-13-MISC-33

Location: Condon, Oregon

Layer 1 of 4 Description: Dark blue rubbery material

Non-Fibrous Materials:	Other Fibrous Materials: %
Rubber/Binder	None Detected ND

Asbestos Type: %
None Detected ND

Sampled by: Client

Analyzed by: Kunga Woser

Reviewed by: Nick Ly

Date: 01/31/2022

Date: 02/01/2022

Nick Ly, Technical Director

Note: If samples are not homogeneous, then subsamples of the components were analyzed separately. All bulk samples are analyzed using both EPA 600/R-93/116 and 600/M4-82-020 Methods with the following measurement uncertainties for the reported % Asbestos (1%=0-3%, 5%=1-9%, 10%=5-15%, 20%=10-30%, 50%=40-60%). This report relates only to the items tested. If sample was not collected by NVL personnel, then the accuracy of the results is limited by the methodology and acuity of the sample collector. This report shall not be reproduced except in full, without written approval of NVL Laboratories, Inc. It shall not be used to claim product endorsement by NVLAP or any other agency of the US Government



Bulk Asbestos Fibers Analysis

By Polarized Light Microscopy

Client: Maul Foster & Alongi, Inc.
Address: 109 E 13th St.
Vancouver, WA 98660

Attention: Ms. Jackie McMaster
Project Location: Condon, Oregon

Batch #: 2201644.00
Client Project #: 2053.01.02-01
Date Received: 1/26/2022
Samples Received: 45
Samples Analyzed: 45
Method: EPA/600/R-93/116

Layer 2 of 4	Description: Tan mastic	Non-Fibrous Materials:	Other Fibrous Materials:%	Asbestos Type: % None Detected ND
		Mastic/Binder	Cellulose 2%	
Layer 3 of 4	Description: White thin brittle material with paint	Non-Fibrous Materials:	Other Fibrous Materials:%	Asbestos Type: % None Detected ND
		Binder/Filler, Paint	Cellulose <1%	
Layer 4 of 4	Description: Tan compressed fibrous material	Non-Fibrous Materials:	Other Fibrous Materials:%	Asbestos Type: % None Detected ND
		Binder/Filler, Wood flakes	Cellulose 84%	

Lab ID: 22309531 **Client Sample #: 1-13-MISC-34**

Location: Condon, Oregon

Layer 1 of 3	Description: Dark blue rubbery material	Non-Fibrous Materials:	Other Fibrous Materials:%	Asbestos Type: % None Detected ND
		Rubber/Binder	None Detected ND	
Layer 2 of 3	Description: Tan mastic with debris	Non-Fibrous Materials:	Other Fibrous Materials:%	Asbestos Type: % None Detected ND
		Mastic/Binder, Debris	Cellulose 3%	
Layer 3 of 3	Description: Tan compressed fibrous material with paint	Non-Fibrous Materials:	Other Fibrous Materials:%	Asbestos Type: % None Detected ND
		Binder/Filler, Wood flakes, Paint	Cellulose 83%	

Lab ID: 22309532 **Client Sample #: 1-14-MISC-35**

Location: Condon, Oregon

Comments: Small sample size.

Sampled by: Client

Analyzed by: Kunga Woser

Reviewed by: Nick Ly

Date: 01/31/2022

Date: 02/01/2022

Nick Ly, Technical Director

Note: If samples are not homogeneous, then subsamples of the components were analyzed separately. All bulk samples are analyzed using both EPA 600/R-93/116 and 600/M4-82-020 Methods with the following measurement uncertainties for the reported % Asbestos (1%=0-3%, 5%=1-9%, 10%=5-15%, 20%=10-30%, 50%=40-60%). This report relates only to the items tested. If sample was not collected by NVL personnel, then the accuracy of the results is limited by the methodology and acuity of the sample collector. This report shall not be reproduced except in full, without written approval of NVL Laboratories, Inc. It shall not be used to claim product endorsement by NVLAP or any other agency of the US Government



Bulk Asbestos Fibers Analysis

By Polarized Light Microscopy

Client: Maul Foster & Alongi, Inc.
Address: 109 E 13th St.
Vancouver, WA 98660

Batch #: 2201644.00

Client Project #: 2053.01.02-01

Date Received: 1/26/2022

Samples Received: 45

Samples Analyzed: 45

Method: EPA/600/R-93/116

Attention: Ms. Jackie McMaster

Project Location: Condon, Oregon

Layer 1 of 2	Description: Off-white/pink vinyl tile	Non-Fibrous Materials:	Other Fibrous Materials:%	Asbestos Type: %
		Vinyl/Binder, Mineral grains	None Detected ND	
Layer 2 of 2	Description: Yellow mastic (trace amount)	Non-Fibrous Materials:	Other Fibrous Materials:%	Asbestos Type: %
		Mastic/Binder	Cellulose 2%	

Lab ID: 22309533 Client Sample #: 1-14-MISC-36

Location: Condon, Oregon

Layer 1 of 3	Description: Off-white/pink vinyl tile	Non-Fibrous Materials:	Other Fibrous Materials:%	Asbestos Type: %
		Vinyl/Binder, Mineral grains	None Detected ND	
Layer 2 of 3	Description: Yellow mastic	Non-Fibrous Materials:	Other Fibrous Materials:%	Asbestos Type: %
		Mastic/Binder	Cellulose 2%	
Layer 3 of 3	Description: Tan vinyl tile	Non-Fibrous Materials:	Other Fibrous Materials:%	Asbestos Type: %
		Vinyl/Binder, Mineral grains	None Detected ND	

Lab ID: 22309534 Client Sample #: 1-14-MISC-37

Location: Condon, Oregon

Layer 1 of 2	Description: Light/dark pink vinyl tile with debris	Non-Fibrous Materials:	Other Fibrous Materials:%	Asbestos Type: %
		Vinyl/Binder, Mineral grains, Debris	None Detected ND	
Layer 2 of 2	Description: Yellow mastic with debris	Non-Fibrous Materials:	Other Fibrous Materials:%	Asbestos Type: %
		Mastic/Binder, Debris	Cellulose 2%	

Sampled by: Client

Analyzed by: Kunga Woser

Reviewed by: Nick Ly

Date: 01/31/2022

Date: 02/01/2022

Nick Ly, Technical Director

Note: If samples are not homogeneous, then subsamples of the components were analyzed separately. All bulk samples are analyzed using both EPA 600/R-93/116 and 600/M4-82-020 Methods with the following measurement uncertainties for the reported % Asbestos (1%=0-3%, 5%=1-9%, 10%=5-15%, 20%=10-30%, 50%=40-60%). This report relates only to the items tested. If sample was not collected by NVL personnel, then the accuracy of the results is limited by the methodology and acuity of the sample collector. This report shall not be reproduced except in full, without written approval of NVL Laboratories, Inc. It shall not be used to claim product endorsement by NVLAP or any other agency of the US Government



Bulk Asbestos Fibers Analysis

By Polarized Light Microscopy

Client: Maul Foster & Alongi, Inc.
Address: 109 E 13th St.
Vancouver, WA 98660

Attention: Ms. Jackie McMaster
Project Location: Condon, Oregon

Batch #: 2201644.00
Client Project #: 2053.01.02-01
Date Received: 1/26/2022
Samples Received: 45
Samples Analyzed: 45
Method: EPA/600/R-93/116

Lab ID: 22309535 Client Sample #: 1-15-MISC-38

Location: Condon, Oregon

Layer 1 of 2 Description: Tan vinyl tile

Non-Fibrous Materials:	Other Fibrous Materials: %
Vinyl/Binder, Mineral grains	None Detected ND

Asbestos Type: %
Chrysotile 8%

Layer 2 of 2 Description: Black asphaltic mastic

Non-Fibrous Materials:	Other Fibrous Materials: %
Asphalt/Binder, Asphaltic Particles	Cellulose 2%

Asbestos Type: %
Chrysotile 4%

Lab ID: 22309536 Client Sample #: 1-15-MISC-39

Location: Condon, Oregon

Layer 1 of 2 Description: Tan vinyl tile

Non-Fibrous Materials:	Other Fibrous Materials: %
Vinyl/Binder, Mineral grains	None Detected ND

Asbestos Type: %
Chrysotile 7%

Layer 2 of 2 Description: Black asphaltic mastic

Non-Fibrous Materials:	Other Fibrous Materials: %
Asphalt/Binder, Asphaltic Particles	Cellulose 2%

Asbestos Type: %
Chrysotile 3%

Lab ID: 22309537 Client Sample #: 1-15-MISC-40

Location: Condon, Oregon

Layer 1 of 2 Description: Tan vinyl tile with debris

Non-Fibrous Materials:	Other Fibrous Materials: %
Vinyl/Binder, Mineral grains, Debris	None Detected ND

Asbestos Type: %
Chrysotile 6%

Layer 2 of 2 Description: Black asphaltic mastic with debris

Non-Fibrous Materials:	Other Fibrous Materials: %
Asphalt/Binder, Asphaltic Particles, Debris	Cellulose 3%

Asbestos Type: %
Chrysotile 3%

Sampled by: Client

Analyzed by: Kunga Woser

Reviewed by: Nick Ly

Date: 01/31/2022

Date: 02/01/2022

Nick Ly, Technical Director

Note: If samples are not homogeneous, then subsamples of the components were analyzed separately. All bulk samples are analyzed using both EPA 600/R-93/116 and 600/M4-82-020 Methods with the following measurement uncertainties for the reported % Asbestos (1%=0-3%, 5%=1-9%, 10%=5-15%, 20%=10-30%, 50%=40-60%). This report relates only to the items tested. If sample was not collected by NVL personnel, then the accuracy of the results is limited by the methodology and acuity of the sample collector. This report shall not be reproduced except in full, without written approval of NVL Laboratories, Inc. It shall not be used to claim product endorsement by NVLAP or any other agency of the US Government



Bulk Asbestos Fibers Analysis

By Polarized Light Microscopy

Client: Maul Foster & Alongi, Inc.
Address: 109 E 13th St.
Vancouver, WA 98660

Attention: Ms. Jackie McMaster
Project Location: Condon, Oregon

Batch #: 2201644.00
Client Project #: 2053.01.02-01
Date Received: 1/26/2022
Samples Received: 45
Samples Analyzed: 45
Method: EPA/600/R-93/116

Lab ID: 22309538 Client Sample #: 1-3-MISC-41

Location: Condon, Oregon

Layer 1 of 2 Description: Dark brown vinyl tile with debris

Non-Fibrous Materials:	Other Fibrous Materials: %	Asbestos Type: % Chrysotile 6%
Vinyl/Binder, Mineral grains, Debris	None Detected ND	

Layer 2 of 2 Description: Black asphaltic mastic with debris

Non-Fibrous Materials:	Other Fibrous Materials: %	Asbestos Type: % Chrysotile 2%
Asphalt/Binder, Asphaltic Particles, Debris	Cellulose 3%	

Lab ID: 22309539 Client Sample #: 1-16-MISC-42

Location: Condon, Oregon

Layer 1 of 4 Description: Off-white brittle material

Non-Fibrous Materials:	Other Fibrous Materials: %	Asbestos Type: % None Detected ND
Binder/Filler	None Detected ND	

Layer 2 of 4 Description: Yellow mastic

Non-Fibrous Materials:	Other Fibrous Materials: %	Asbestos Type: % None Detected ND
Mastic/Binder	Cellulose 3%	

Layer 3 of 4 Description: Tan compressed fibrous material

Non-Fibrous Materials:	Other Fibrous Materials: %	Asbestos Type: % None Detected ND
Binder/Filler	Cellulose 82%	

Layer 4 of 4 Description: White compacted powdery material (trace amount)

Non-Fibrous Materials:	Other Fibrous Materials: %	Asbestos Type: % None Detected ND
Binder/Filler, Fine particles	None Detected ND	

Lab ID: 22309540 Client Sample #: 1-16-MISC-43

Location: Condon, Oregon

Sampled by: Client

Analyzed by: Kunga Woser

Reviewed by: Nick Ly

Date: 01/31/2022

Date: 02/01/2022

Nick Ly, Technical Director

Note: If samples are not homogeneous, then subsamples of the components were analyzed separately. All bulk samples are analyzed using both EPA 600/R-93/116 and 600/M4-82-020 Methods with the following measurement uncertainties for the reported % Asbestos (1%=0-3%, 5%=1-9%, 10%=5-15%, 20%=10-30%, 50%=40-60%). This report relates only to the items tested. If sample was not collected by NVL personnel, then the accuracy of the results is limited by the methodology and acuity of the sample collector. This report shall not be reproduced except in full, without written approval of NVL Laboratories, Inc. It shall not be used to claim product endorsement by NVLAP or any other agency of the US Government



Bulk Asbestos Fibers Analysis

By Polarized Light Microscopy

Client: Maul Foster & Alongi, Inc.

Address: 109 E 13th St.

Vancouver, WA 98660

Attention: Ms. Jackie McMaster

Project Location: Condon, Oregon

Batch #: 2201644.00

Client Project #: 2053.01.02-01

Date Received: 1/26/2022

Samples Received: 45

Samples Analyzed: 45

Method: EPA/600/R-93/116

Layer 1 of 4	Description: Off-white brittle material	Non-Fibrous Materials:	Other Fibrous Materials:%	Asbestos Type: %
		Binder/Filler	None Detected ND	None Detected ND
Layer 2 of 4	Description: Yellow mastic	Non-Fibrous Materials:	Other Fibrous Materials:%	Asbestos Type: %
		Mastic/Binder	Cellulose 4%	None Detected ND
Layer 3 of 4	Description: Tan compressed fibrous material with paint	Non-Fibrous Materials:	Other Fibrous Materials:%	Asbestos Type: %
		Binder/Filler	Cellulose 82%	None Detected ND
Layer 4 of 4	Description: White compacted powdery material	Non-Fibrous Materials:	Other Fibrous Materials:%	Asbestos Type: %
		Binder/Filler, Fine particles	None Detected ND	None Detected ND

Lab ID: 22309541 **Client Sample #: 1-16-MISC-44**

Location: Condon, Oregon

Layer 1 of 1	Description: Off-white brittle material with paint	Non-Fibrous Materials:	Other Fibrous Materials:%	Asbestos Type: %
		Binder/Filler, Paint	None Detected ND	None Detected ND

Lab ID: 22309542 **Client Sample #: 1-17-MISC-45**

Location: Condon, Oregon

Layer 1 of 2	Description: White brittle material with paper and paint	Non-Fibrous Materials:	Other Fibrous Materials:%	Asbestos Type: %
		Binder/Filler, Paint	Cellulose 23%	None Detected ND
Layer 2 of 2	Description: White chalky material with paper	Non-Fibrous Materials:	Other Fibrous Materials:%	Asbestos Type: %
		Binder/Filler, Fine particles	Cellulose 20%	None Detected ND

Sampled by: Client

Analyzed by: Kunga Woser

Reviewed by: Nick Ly

Date: 01/31/2022

Date: 02/01/2022

Nick Ly, Technical Director

Note: If samples are not homogeneous, then subsamples of the components were analyzed separately. All bulk samples are analyzed using both EPA 600/R-93/116 and 600/M4-82-020 Methods with the following measurement uncertainties for the reported % Asbestos (1%=0-3%, 5%=1-9%, 10%=5-15%, 20%=10-30%, 50%=40-60%). This report relates only to the items tested. If sample was not collected by NVL personnel, then the accuracy of the results is limited by the methodology and acuity of the sample collector. This report shall not be reproduced except in full, without written approval of NVL Laboratories, Inc. It shall not be used to claim product endorsement by NVLAP or any other agency of the US Government



Bulk Asbestos Fibers Analysis

By Polarized Light Microscopy

Client: Maul Foster & Alongi, Inc.

Address: 109 E 13th St.

Vancouver, WA 98660

Attention: Ms. Jackie McMaster

Project Location: Condon, Oregon

Batch #: 2201644.00

Client Project #: 2053.01.02-01

Date Received: 1/26/2022

Samples Received: 45

Samples Analyzed: 45

Method: EPA/600/R-93/116

Glass fibers 7%

Sampled by: Client

Analyzed by: Kunga Woser

Reviewed by: Nick Ly

Date: 01/31/2022

Date: 02/01/2022

Nick Ly, Technical Director

Note: If samples are not homogeneous, then subsamples of the components were analyzed separately. All bulk samples are analyzed using both EPA 600/R-93/116 and 600/M4-82-020 Methods with the following measurement uncertainties for the reported % Asbestos (1%=0-3%, 5%=1-9%, 10%=5-15%, 20%=10-30%, 50%=40-60%). This report relates only to the items tested. If sample was not collected by NVL personnel, then the accuracy of the results is limited by the methodology and acuity of the sample collector. This report shall not be reproduced except in full, without written approval of NVL Laboratories, Inc. It shall not be used to claim product endorsement by NVLAP or any other agency of the US Government

ASBESTOS LABORATORY SERVICES



Company Maul Foster & Alongi, Inc. **NVL Batch Number** 2201644.00
Address 109 E 13th St. **TAT** 5 Days **AH** No
 Vancouver, WA 98660 **Rush TAT**
Project Manager Ms. Jackie McMaster **Due Date** 2/2/2022 **Time** 3:40 PM
Phone (971) 544-2139 **Email** jmcmaster@maulfoster.com
Cell (971) 808-7682 **Fax** () -

Project Name/Number: 2053.01.02-01 **Project Location:** Condon, Oregon

Subcategory PLM Bulk

Item Code ASB-02 EPA 600/R-93-116 Asbestos by PLM <bulk>

Total Number of Samples 45

Rush Samples

	Lab ID	Sample ID	Description	A/R
1	22309498	1-1-MISC-1		A
2	22309499	1-1-MISC-2		A
3	22309500	1-1-MISC-3		A
4	22309501	1-2-MISC-4		A
5	22309502	1-2-MISC-5		A
6	22309503	1-3-MISC-6		A
7	22309504	1-3-MISC-7		A
8	22309505	1-4-MISC-8		A
9	22309506	1-4-MISC-9		A
10	22309507	1-5-MISC-10		A
11	22309508	1-5-MISC-11		A
12	22309509	1-6-MISC-12		A
13	22309510	1-6-MISC-13		A
14	22309511	1-1-MISC-14		A
15	22309512	1-1-MISC-15		A
16	22309513	1-3-MISC-16		A
17	22309514	1-7-MISC-17		A
18	22309515	1-8-MISC-18		A

	Print Name	Signature	Company	Date	Time
Sampled by	Client				
Relinquished by	UPS				

	Print Name	Signature	Company	Date	Time
Received by	Fatima Khan		NVL	1/26/22	1540
Analyzed by	Kunga Woser		NVL	1/31/22	
Results Called by					
<input type="checkbox"/> Faxed <input type="checkbox"/> Emailed					

Special Instructions:

Date: 1/26/2022
 Time: 4:29 PM
 Entered By: Fatima Khan

ASBESTOS LABORATORY SERVICES



Company Maul Foster & Alongi, Inc. **NVL Batch Number** 2201644.00
Address 109 E 13th St. **TAT** 5 Days **AH** No
Vancouver, WA 98660 **Rush TAT**
Project Manager Ms. Jackie McMaster **Due Date** 2/2/2022 **Time** 3:40 PM
Phone (971) 544-2139 **Email** jmcmaster@maulfoster.com
Cell (971) 808-7682 **Fax** () -

Project Name/Number: 2053.01.02-01 **Project Location:** Condon, Oregon

Subcategory PLM Bulk

Item Code ASB-02 EPA 600/R-93-116 Asbestos by PLM <bulk>

Total Number of Samples 45

Rush Samples

	Lab ID	Sample ID	Description	A/R
19	22309516	1-9-MISC-19		A
20	22309517	1-1-MISC-20		A
21	22309518	1-9-MISC-21		A
22	22309519	1-9-MISC-22		A
23	22309520	1-10-MISC-23		A
24	22309521	1-10-MISC-24		A
25	22309522	1-10-MISC-25		A
26	22309523	1-11-MISC-26		A
27	22309524	1-11-MISC-27		A
28	22309525	1-11-MISC-28		A
29	22309526	1-12-MISC-29		A
30	22309527	1-12-MISC-30		A
31	22309528	1-12-MISC-31		A
32	22309529	1-13-MISC-32		A
33	22309530	1-13-MISC-33		A
34	22309531	1-13-MISC-34		A
35	22309532	1-14-MISC-35		A
36	22309533	1-14-MISC-36		A

	Print Name	Signature	Company	Date	Time
Sampled by	Client				
Relinquished by	UPS				

Office Use Only	Print Name	Signature	Company	Date	Time
Received by	Fatima Khan		NVL	1/26/22	1540
Analyzed by	Kunga Woser		NVL	1/31/22	
Results Called by					
<input type="checkbox"/> Faxed <input type="checkbox"/> Emailed					

Special Instructions:

Date: 1/26/2022
Time: 4:29 PM
Entered By: Fatima Khan

ASBESTOS LABORATORY SERVICES



Company Maul Foster & Alongi, Inc. **NVL Batch Number** 2201644.00
Address 109 E 13th St. **TAT** 5 Days **AH** No
 Vancouver, WA 98660 **Rush TAT**
Project Manager Ms. Jackie McMaster **Due Date** 2/2/2022 **Time** 3:40 PM
Phone (971) 544-2139 **Email** jmcmaster@maulfoster.com
Cell (971) 808-7682 **Fax** () -

Project Name/Number: 2053.01.02-01 **Project Location:** Condon, Oregon

Subcategory PLM Bulk

Item Code ASB-02 EPA 600/R-93-116 Asbestos by PLM <bulk>

Total Number of Samples 45

Rush Samples

	Lab ID	Sample ID	Description	A/R
37	22309534	1-14-MISC-37		A
38	22309535	1-15-MISC-38		A
39	22309536	1-15-MISC-39		A
40	22309537	1-15-MISC-40		A
41	22309538	1-3-MISC-41		A
42	22309539	1-16-MISC-42		A
43	22309540	1-16-MISC-43		A
44	22309541	1-16-MISC-44		A
45	22309542	1-17-MISC-45		A

	Print Name	Signature	Company	Date	Time
Sampled by	Client				
Relinquished by	UPS				

	Print Name	Signature	Company	Date	Time
Received by	Fatima Khan		NVL	1/26/22	1540
Analyzed by	Kunga Woser		NVL	1/31/22	
Results Called by					
<input type="checkbox"/> Faxed <input type="checkbox"/> Emailed					

Special Instructions:

Date: 1/26/2022
 Time: 4:29 PM
 Entered By: Fatima Khan



2201644

ASBESTOS CHAIN OF CUSTODY

Turn Around Time

- ☐ 1 Hour ☐ 24 Hours ☐ 4 Days
☐ 2 Hours ☐ 2 Days ☐ 5 Days
☐ 4 Hours ☐ 3 Days ☒ 10 Days

Please call for TAT less than 24 Hours

Company Maul Foster & Alonzi, inc
 Address 109 East 13th street
Vancouver, WA 98660
 Phone _____

Project Manager Sarah cole
 Cell () _____
 Email _____
 Fax () _____

Project Name/Number 2053.01.02-01 Project Location London, Oregon

- ☐ PCM Air (NIOSH 7400) ☐ TEM (NIOSH 7402) ☐ TEM (AHERA) ☐ TEM (EPA Level II Modified)
☒ PLM (EPA 600/R-93-116) ☐ EPA 400 Points (600/R-93-116) ☐ EPA 1000 Points (600/R-93-116)
☐ PLM Gravimetry (600/R-93-116) ☐ Asbestos in Vermiculite (EPA 600/R-04/004) ☐ Asbestos in Sediment (EPA 1900 Points)
☐ Asbestos Friable/Non-Friable (EPA 600/R-93/116) ☐ Other _____

Reporting Instructions

☐ Call () _____ ☐ Fax () _____ ☒ Email Jmmaster@maulfoster.com

Total Number of Samples 197

Sample ID	Description	A/R
1	1-1-Misc-1	9x9 brown & black vinyl tile w/black mastic
2	1-1-Misc-2	9x9 brown & black vinyl tile w/black mastic
3	1-1-Misc-3	9x9 brown & black vinyl tile w/black mastic
4	1-2-Misc-4	9x9 speckled tan tile w/black mastic
5	1-2-Misc-5	9x9 speckled tan tile w/black mastic
6	1-3-Misc-6	9x9 dark brown tile w/black mastic
7	1-3-Misc-7	9x9 dark brown tile w/black mastic
8	1-4-Misc-8	Green patterned carpet w/yellow mastic
9	1-4-Misc-9	Green patterned carpet w/yellow mastic
10	1-5-Misc-10	White plastic wall covering w/orange peel texture & tan mastic
11	1-5-Misc-11	" "
12	1-6-Misc-12	tan vinyl countertop w/black mastic
13	1-6-Misc-13	tan vinyl countertop w/black mastic
14	1-1-Misc-14	9x9 brown & black vinyl tile w/black mastic
15	1-1-Misc-15	9x9 brown & black vinyl tile w/black mastic

Print Name	Signature	Company	Date	Time
Sampled by <u>J. mcmaster</u>	<u>[Signature]</u>	<u>HEA</u>	<u>1/15-1/16/22</u>	
Relinquish by <u>J. mcmaster</u>	<u>[Signature]</u>	<u>HEA</u>	<u>1/25/22</u>	<u>10:00</u>

Office Use Only

Print Name	Signature	Company	Date	Time
Received by <u>[Signature]</u>	<u>[Signature]</u>	<u>Neelco</u>	<u>1/26/22</u>	<u>3:45pm</u>
Analyzed by				
Called by				
Faxed/Email by				



2201644

ASL
CHAIN OF CUSTODY

Turn Around Time

- ☐ 1 Hour ☐ 24 Hours ☐ 4 Days
☐ 2 Hours ☐ 2 Days ☐ 5 Days
☐ 4 Hours ☐ 3 Days ☒ 10 Days

Please call for TAT less than 24 Hours

Company Maul Foster & Aiona
 Address 109 East 13th Street
Vancouver WA 98660
 Phone _____

Project Manager Sarah Colee
 Cell () _____
 Email _____
 Fax () _____

Project Name/Number <u>2053.01.02-01</u>	Project Location _____
--	------------------------

- ☐ PCM Air (NIOSH 7400) ☐ TEM (NIOSH 7402) ☐ TEM (AHERA) ☐ TEM (EPA Level II Modified)
☒ PLM (EPA 600/R-93-116) ☐ EPA 400 Points (600/R-93-116) ☐ EPA 1000 Points (600/R-93-116)
☐ PLM Gravimetry (600/R-93-116) ☐ Asbestos in Vermiculite (EPA 600/R-04/004) ☐ Asbestos in Sediment (EPA 1900 Points)
☐ Asbestos Friable/Non-Friable (EPA 600/R-93/116) ☐ Other _____

Reporting Instructions

☐ Call () _____ ☐ Fax () _____ ☒ Email jmmaster@maulfoster.com

Total Number of Samples 197

	Sample ID	Description	A/R
1	1-3-Misc-16	9x9 dark brown tile w/black mastic	
2	1-7-TS1-17	TS1	
3	1-8-TS1-18	TS1	
4	1-9-Misc-19	Green linoleum w/yellow/tan mastic	
5	1-1-Misc-20	9x9 brown & black vinyl tile w/black mastic	
6	1-9-Misc-21	Green linoleum w/yellow/tan mastic	
7	1-9-Misc-22	Green linoleum w/yellow/tan mastic	
8	1-10-Misc-23	blue base core w/yellow/tan mastic	
9	1-10-Misc-24	blue base core w/yellow/tan mastic	
10	1-10-Misc-25	blue base core w/yellow/tan mastic	
11	1-11-Misc-26	Red/green carpet w/yellow mastic	
12	1-11-Misc-27	Red/green carpet w/yellow mastic	
13	1-11-Misc-28	Red/green Carpet w/yellow mastic	
14	1-12-Misc-29	12x12 White & tan floor tile w/yellow mastic	
15	1-12-Misc-30	12x12 White & tan floor tile w/yellow mastic	

	Print Name	Signature	Company	Date	Time
Sampled by	<u>J. mcmaster</u>	<u>[Signature]</u>	<u>HFA</u>	<u>1/15-1/16/22</u>	<u>8</u>
Relinquish by	<u>J. mcmaster</u>	<u>[Signature]</u>	<u>MIA</u>	<u>1/25/22</u>	<u>10:00</u>

Office Use Only

	Print Name	Signature	Company	Date	Time
Received by	<u>[Signature]</u>	<u>[Signature]</u>	<u>Neulley</u>	<u>1/26/22</u>	<u>3:44-aps</u>
Analyzed by					
Called by					
Faxed/Email by					



2201644

ASBESTOS CHAIN OF CUSTODY

Turn Around Time

- | | | |
|----------------------------------|-----------------------------------|---|
| <input type="checkbox"/> 1 Hour | <input type="checkbox"/> 24 Hours | <input type="checkbox"/> 4 Days |
| <input type="checkbox"/> 2 Hours | <input type="checkbox"/> 2 Days | <input type="checkbox"/> 5 Days |
| <input type="checkbox"/> 4 Hours | <input type="checkbox"/> 3 Days | <input checked="" type="checkbox"/> 10 Days |

Please call for TAT less than 24 Hours

Company MFA
 Address 109 East 13th Street
Vancouver WA 98660
 Phone _____

Project Manager Sarah Colee
 Cell () _____
 Email _____
 Fax () _____

Project Name/Number <u>2053.01.02-01</u>	Project Location <u>Condon, Oregon</u>
--	--

- | | | | |
|--|---|---|---|
| <input type="checkbox"/> PCM Air (NIOSH 7400) | <input type="checkbox"/> TEM (NIOSH 7402) | <input type="checkbox"/> TEM (AHERA) | <input type="checkbox"/> TEM (EPA Level II Modified) |
| <input checked="" type="checkbox"/> PLM (EPA 600/R-93-116) | <input type="checkbox"/> EPA 400 Points (600/R-93-116) | | <input type="checkbox"/> EPA 1000 Points (600/R-93-116) |
| <input type="checkbox"/> PLM Gravimetry (600/R-93-116) | <input type="checkbox"/> Asbestos in Vermiculite (EPA 600/R-04/004) | <input type="checkbox"/> Asbestos in Sediment (EPA 1900 Points) | |
| <input type="checkbox"/> Asbestos Friable/Non-Friable (EPA 600/R-93/116) | <input type="checkbox"/> Other _____ | | |

Reporting Instructions

☒ Call () _____ ☐ Fax () _____ ☒ Email jmcmaster@maulfoer.com

Total Number of Samples 197

	Sample ID	Description	A/R
1	1-12-Misc-31	12x12 white & tan vinyl floor tile w/yellow mastic	
2	1-13-Misc-32	Dark blue base coat w/tan mastic	
3	1-13-Misc-33	Dark blue base coat w/tan mastic	
4	1-13-Misc-34	Dark blue base coat w/tan mastic	
5	1-14-Misc-35	12x12 light & dark tan floor tiles w/yellow mastic	
6	1-14-Misc-36	12x12 light & dark tan floor tiles w/yellow mastic	
7	1-14-Misc-37	12x12 light & dark tan floor tiles w/yellow mastic	
8	1-15-Misc-38	12x12 tan vinyl flooring w/black mastic	
9	1-15-Misc-39	12x12 tan vinyl flooring w/black mastic	
10	1-15-Misc-40	12x12 tan vinyl flooring w/black mastic	
11	1-3-Misc-41	9x9 dark brown vinyl tile w/black mastic	
12	1-16-Misc-42	White waven wallpaper w/brown fibrous backing & tan mastic	
13	1-16-Misc-43	" "	
14	1-16-Misc-44	" "	
15	1-17-Misc-45	White wallboard	

	Print Name	Signature	Company	Date	Time
Sampled by	J. mcmaster		MFA	1/15-1/16/22	
Relinquish by	J. mcmaster		MFA	1/25/22	10:00

Office Use Only

	Print Name	Signature	Company	Date	Time
Received by			MFA	1/26/22	3:46 PM
Analyzed by					
Called by					
Faxed/Email by					

February 3, 2022



Jackie McMaster
Maul Foster & Alongi, Inc.
109 E 13th St.
Vancouver, WA 98660

RE: Bulk Asbestos Fiber Analysis; NVL Batch # 2201645.00

Client Project: 2053.01.02-01
Location: Condon, Oregon

Dear Ms. McMaster,

Enclosed please find test results for the 45 sample(s) submitted to our laboratory for analysis on 1/26/2022.

Examination of these samples was conducted for the presence of identifiable asbestos fibers using polarized light microscopy (PLM) with dispersion staining in accordance with **U. S. EPA 40 CFR Appendix E to Subpart E of Part 763**, Interim Method for the Determination of Asbestos in Bulk Insulation Samples and **EPA 600/R-93/116**, Method for the Determination of Asbestos in Bulk Building Materials.

For samples containing more than one separable layer of materials, the report will include findings for each layer (labeled Layer 1 and Layer 2, etc. for each individual layer). The asbestos concentration in the sample is determined by calibrated visual estimation.

For those samples with asbestos concentrations between 1 and 10 percent based on visual estimation, the EPA recommends a procedure known as point counting (NESHAPS, 40 CFR Part 61). Point counting is a statistically more accurate means of quantification for samples with low concentrations of asbestos.

The detection limit for the calibrated visual estimation is <1%, 400 point counts is 0.25% and 1000 point counts is 0.1%

Samples are archived for two weeks following analysis. Samples that are not retrieved by the client are discarded after two weeks.

Thank you for using our laboratory services. Please do not hesitate to call if there is anything further we can assist you with.

Sincerely,

A handwritten signature in black ink, appearing to read 'Nick Ly', written over a white background.

Nick Ly, Technical Director

The logo for NVLAP (National Voluntary Laboratory Accreditation Program). It consists of the letters 'NVLAP' in a large, stylized, outlined font. The 'V' and 'L' are particularly large and prominent.

Lab Code: 102063-0

Enc.: Sample Results

Phone: 206 547.0100 | Fax: 206 634.1936 | Toll Free: 1.888.NVL.LABS (685.5227)
4708 Aurora Avenue North | Seattle, WA 98103-6516



Bulk Asbestos Fibers Analysis

By Polarized Light Microscopy

Client: Maul Foster & Alongi, Inc.
Address: 109 E 13th St.
Vancouver, WA 98660

Attention: Ms. Jackie McMaster
Project Location: Condon, Oregon

Batch #: 2201645.00
Client Project #: 2053.01.02-01
Date Received: 1/26/2022
Samples Received: 45
Samples Analyzed: 45
Method: EPA/600/R-93/116

Lab ID: 22309543 Client Sample #: 1-17-MISC-46

Location: Condon, Oregon

Comments: Small sample size.

Layer 1 of 1 Description: White chalky material with paper

Non-Fibrous Materials:	Other Fibrous Materials:%
Binder/Filler, Fine particles	Cellulose 20%
	Glass fibers 8%

Asbestos Type: %
None Detected ND

Lab ID: 22309544 Client Sample #: 1-17-MISC-47

Location: Condon, Oregon

Layer 1 of 1 Description: White chalky material with paper

Non-Fibrous Materials:	Other Fibrous Materials:%
Binder/Filler, Fine particles	Cellulose 21%
	Glass fibers 7%

Asbestos Type: %
None Detected ND

Lab ID: 22309545 Client Sample #: 1-18-MISC-48

Location: Condon, Oregon

Layer 1 of 3 Description: Multi-color woven fibrous material

Non-Fibrous Materials:	Other Fibrous Materials:%
Binder/Filler	Synthetic fibers 85%

Asbestos Type: %
None Detected ND

Layer 2 of 3 Description: White mastic with fibrous mesh

Non-Fibrous Materials:	Other Fibrous Materials:%
Mastic/Binder	Synthetic fibers 11%

Asbestos Type: %
None Detected ND

Layer 3 of 3 Description: Yellow mastic

Non-Fibrous Materials:	Other Fibrous Materials:%
Mastic/Binder	Cellulose 2%

Asbestos Type: %
None Detected ND

Sampled by: Client

Analyzed by: Kunga Woser

Reviewed by: Nick Ly

Date: 02/02/2022

Date: 02/03/2022

Nick Ly, Technical Director

Note: If samples are not homogeneous, then subsamples of the components were analyzed separately. All bulk samples are analyzed using both EPA 600/R-93/116 and 600/M4-82-020 Methods with the following measurement uncertainties for the reported % Asbestos (1%=0-3%, 5%=1-9%, 10%=5-15%, 20%=10-30%, 50%=40-60%). This report relates only to the items tested. If sample was not collected by NVL personnel, then the accuracy of the results is limited by the methodology and acuity of the sample collector. This report shall not be reproduced except in full, without written approval of NVL Laboratories, Inc. It shall not be used to claim product endorsement by NVLAP or any other agency of the US Government



Bulk Asbestos Fibers Analysis

By Polarized Light Microscopy

Client: Maul Foster & Alongi, Inc.
Address: 109 E 13th St.
Vancouver, WA 98660

Attention: Ms. Jackie McMaster
Project Location: Condon, Oregon

Batch #: 2201645.00
Client Project #: 2053.01.02-01
Date Received: 1/26/2022
Samples Received: 45
Samples Analyzed: 45
Method: EPA/600/R-93/116

Lab ID: 22309546 Client Sample #: 1-18-MISC-49

Location: Condon, Oregon

Layer 1 of 3 Description: Multi-color woven fibrous material

Non-Fibrous Materials:	Other Fibrous Materials:%
Binder/Filler	Synthetic fibers 84%

Asbestos Type: %
None Detected ND

Layer 2 of 3 Description: White mastic with fibrous mesh

Non-Fibrous Materials:	Other Fibrous Materials:%
Mastic/Binder	Synthetic fibers 12%

Asbestos Type: %
None Detected ND

Layer 3 of 3 Description: Yellow mastic

Non-Fibrous Materials:	Other Fibrous Materials:%
Mastic/Binder	Synthetic fibers 2%

Asbestos Type: %
None Detected ND

Lab ID: 22309547 Client Sample #: 1-18-MISC-50

Location: Condon, Oregon

Layer 1 of 3 Description: Multi-color woven fibrous material

Non-Fibrous Materials:	Other Fibrous Materials:%
Binder/Filler	Synthetic fibers 86%

Asbestos Type: %
None Detected ND

Layer 2 of 3 Description: White mastic with fibrous mesh

Non-Fibrous Materials:	Other Fibrous Materials:%
Mastic/Binder	Synthetic fibers 13%

Asbestos Type: %
None Detected ND

Layer 3 of 3 Description: Yellow mastic

Non-Fibrous Materials:	Other Fibrous Materials:%
Mastic/Binder	Cellulose 3%

Asbestos Type: %
None Detected ND

Lab ID: 22309548 Client Sample #: 1-19-MISC-51

Location: Condon, Oregon

Sampled by: Client

Analyzed by: Kunga Woser

Reviewed by: Nick Ly

Date: 02/02/2022

Date: 02/03/2022

Nick Ly, Technical Director

Note: If samples are not homogeneous, then subsamples of the components were analyzed separately. All bulk samples are analyzed using both EPA 600/R-93/116 and 600/M4-82-020 Methods with the following measurement uncertainties for the reported % Asbestos (1%=0-3%, 5%=1-9%, 10%=5-15%, 20%=10-30%, 50%=40-60%). This report relates only to the items tested. If sample was not collected by NVL personnel, then the accuracy of the results is limited by the methodology and acuity of the sample collector. This report shall not be reproduced except in full, without written approval of NVL Laboratories, Inc. It shall not be used to claim product endorsement by NVLAP or any other agency of the US Government



Bulk Asbestos Fibers Analysis

By Polarized Light Microscopy

Client: Maul Foster & Alongi, Inc.
Address: 109 E 13th St.
Vancouver, WA 98660

Attention: Ms. Jackie McMaster
Project Location: Condon, Oregon

Batch #: 2201645.00
Client Project #: 2053.01.02-01
Date Received: 1/26/2022
Samples Received: 45
Samples Analyzed: 45
Method: EPA/600/R-93/116

Layer 1 of 3	Description: Blue rubbery material	Non-Fibrous Materials:	Other Fibrous Materials:%	Asbestos Type: %
		Rubber/Binder	None Detected ND	
Layer 2 of 3	Description: Pale yellow mastic	Non-Fibrous Materials:	Other Fibrous Materials:%	Asbestos Type: %
		Mastic/Binder	Cellulose 2%	
Layer 3 of 3	Description: Brown soft material	Non-Fibrous Materials:	Other Fibrous Materials:%	Asbestos Type: %
		Binder/Filler	Talc fibers 2%	

Lab ID: 22309549 Client Sample #: 1-19-MISC-52

Location: Condon, Oregon

Layer 1 of 2	Description: Blue rubbery material	Non-Fibrous Materials:	Other Fibrous Materials:%	Asbestos Type: %
		Rubber/Binder	None Detected ND	
Layer 2 of 2	Description: Pale yellow mastic	Non-Fibrous Materials:	Other Fibrous Materials:%	Asbestos Type: %
		Mastic/Binder	Cellulose 3%	

Lab ID: 22309550 Client Sample #: 1-19-MISC-53

Location: Condon, Oregon

Layer 1 of 2	Description: Blue rubbery material	Non-Fibrous Materials:	Other Fibrous Materials:%	Asbestos Type: %
		Rubber/Binder	None Detected ND	
Layer 2 of 2	Description: Pale yellow mastic	Non-Fibrous Materials:	Other Fibrous Materials:%	Asbestos Type: %
		Mastic/Binder	Cellulose 2%	

Sampled by: Client

Analyzed by: Kunga Woser

Reviewed by: Nick Ly

Date: 02/02/2022

Date: 02/03/2022

Nick Ly, Technical Director

Note: If samples are not homogeneous, then subsamples of the components were analyzed separately. All bulk samples are analyzed using both EPA 600/R-93/116 and 600/M4-82-020 Methods with the following measurement uncertainties for the reported % Asbestos (1%=0-3%, 5%=1-9%, 10%=5-15%, 20%=10-30%, 50%=40-60%). This report relates only to the items tested. If sample was not collected by NVL personnel, then the accuracy of the results is limited by the methodology and acuity of the sample collector. This report shall not be reproduced except in full, without written approval of NVL Laboratories, Inc. It shall not be used to claim product endorsement by NVLAP or any other agency of the US Government



Bulk Asbestos Fibers Analysis

By Polarized Light Microscopy

Client: Maul Foster & Alongi, Inc.
Address: 109 E 13th St.
Vancouver, WA 98660

Attention: Ms. Jackie McMaster
Project Location: Condon, Oregon

Batch #: 2201645.00
Client Project #: 2053.01.02-01
Date Received: 1/26/2022
Samples Received: 45
Samples Analyzed: 45
Method: EPA/600/R-93/116

Lab ID: 22309551 Client Sample #: 1-20-MISC-54

Location: Condon, Oregon

Layer 1 of 2 Description: Black rubbery material

Non-Fibrous Materials:
Rubber/Binder

Other Fibrous Materials:%
None Detected ND

Asbestos Type: %
None Detected ND

Layer 2 of 2 Description: Yellow mastic

Non-Fibrous Materials:
Mastic/Binder

Other Fibrous Materials:%
Cellulose 3%

Asbestos Type: %
None Detected ND

Lab ID: 22309552 Client Sample #: 1-21-MISC-55

Location: Condon, Oregon

Layer 1 of 2 Description: Tan rubbery material

Non-Fibrous Materials:
Rubber/Binder

Other Fibrous Materials:%
None Detected ND

Asbestos Type: %
None Detected ND

Layer 2 of 2 Description: Pale yellow mastic

Non-Fibrous Materials:
Mastic/Binder

Other Fibrous Materials:%
Cellulose 2%

Asbestos Type: %
None Detected ND

Lab ID: 22309553 Client Sample #: 1-22-MISC-56

Location: Condon, Oregon

Layer 1 of 2 Description: Brown speckled vinyl tile

Non-Fibrous Materials:
Vinyl/Binder, Mineral grains

Other Fibrous Materials:%
None Detected ND

Asbestos Type: %
Chrysotile 3%

Layer 2 of 2 Description: Black asphaltic mastic

Non-Fibrous Materials:
Asphalt/Binder, Asphaltic Particles

Other Fibrous Materials:%
Cellulose 2%

Asbestos Type: %
Chrysotile 2%

Sampled by: Client

Analyzed by: Kunga Woser

Reviewed by: Nick Ly

Date: 02/02/2022

Date: 02/03/2022

Nick Ly, Technical Director

Note: If samples are not homogeneous, then subsamples of the components were analyzed separately. All bulk samples are analyzed using both EPA 600/R-93/116 and 600/M4-82-020 Methods with the following measurement uncertainties for the reported % Asbestos (1%=0-3%, 5%=1-9%, 10%=5-15%, 20%=10-30%, 50%=40-60%). This report relates only to the items tested. If sample was not collected by NVL personnel, then the accuracy of the results is limited by the methodology and acuity of the sample collector. This report shall not be reproduced except in full, without written approval of NVL Laboratories, Inc. It shall not be used to claim product endorsement by NVLAP or any other agency of the US Government



Bulk Asbestos Fibers Analysis

By Polarized Light Microscopy

Client: Maul Foster & Alongi, Inc.
Address: 109 E 13th St.
Vancouver, WA 98660

Attention: Ms. Jackie McMaster
Project Location: Condon, Oregon

Batch #: 2201645.00
Client Project #: 2053.01.02-01
Date Received: 1/26/2022
Samples Received: 45
Samples Analyzed: 45
Method: EPA/600/R-93/116

Lab ID: 22309554 Client Sample #: 1-22-MISC-57

Location: Condon, Oregon

Layer 1 of 2 Description: Brown speckled vinyl tile

Non-Fibrous Materials:	Other Fibrous Materials:%
Vinyl/Binder, Mineral grains	None Detected ND

Asbestos Type: %
Chrysotile 2%

Layer 2 of 2 Description: Black asphaltic mastic

Non-Fibrous Materials:	Other Fibrous Materials:%
Asphalt/Binder, Asphaltic Particles	Cellulose 3%

Asbestos Type: %
Chrysotile 2%

Lab ID: 22309555 Client Sample #: 1-22-MISC-58

Location: Condon, Oregon

Layer 1 of 2 Description: Brown speckled vinyl tile

Non-Fibrous Materials:	Other Fibrous Materials:%
Vinyl/Binder, Mineral grains	None Detected ND

Asbestos Type: %
Chrysotile 4%

Layer 2 of 2 Description: Black asphaltic mastic

Non-Fibrous Materials:	Other Fibrous Materials:%
Asphalt/Binder, Asphaltic Particles	Cellulose 4%

Asbestos Type: %
Chrysotile 2%

Lab ID: 22309556 Client Sample #: 1-23-MISC-59

Location: Condon, Oregon

Layer 1 of 2 Description: Black speckled vinyl tile

Non-Fibrous Materials:	Other Fibrous Materials:%
Vinyl/Binder, Mineral grains	None Detected ND

Asbestos Type: %
Chrysotile 4%

Layer 2 of 2 Description: Black asphaltic mastic

Non-Fibrous Materials:	Other Fibrous Materials:%
Asphalt/Binder, Asphaltic Particles	Cellulose 2%

Asbestos Type: %
Chrysotile 2%

Sampled by: Client

Analyzed by: Kunga Woser

Reviewed by: Nick Ly

Date: 02/02/2022

Date: 02/03/2022

Nick Ly, Technical Director

Note: If samples are not homogeneous, then subsamples of the components were analyzed separately. All bulk samples are analyzed using both EPA 600/R-93/116 and 600/M4-82-020 Methods with the following measurement uncertainties for the reported % Asbestos (1%=0-3%, 5%=1-9%, 10%=5-15%, 20%=10-30%, 50%=40-60%). This report relates only to the items tested. If sample was not collected by NVL personnel, then the accuracy of the results is limited by the methodology and acuity of the sample collector. This report shall not be reproduced except in full, without written approval of NVL Laboratories, Inc. It shall not be used to claim product endorsement by NVLAP or any other agency of the US Government



Bulk Asbestos Fibers Analysis

By Polarized Light Microscopy

Client: Maul Foster & Alongi, Inc.
Address: 109 E 13th St.
Vancouver, WA 98660

Attention: Ms. Jackie McMaster
Project Location: Condon, Oregon

Batch #: 2201645.00
Client Project #: 2053.01.02-01
Date Received: 1/26/2022
Samples Received: 45
Samples Analyzed: 45
Method: EPA/600/R-93/116

Lab ID: 22309557 Client Sample #: 1-23-MISC-60

Location: Condon, Oregon

Layer 1 of 2 Description: Black speckled vinyl tile

Non-Fibrous Materials:	Other Fibrous Materials:%
Vinyl/Binder, Mineral grains	None Detected ND

Asbestos Type: %
Chrysotile 6%

Layer 2 of 2 Description: Black asphaltic mastic

Non-Fibrous Materials:	Other Fibrous Materials:%
Asphalt/Binder, Asphaltic Particles	Cellulose 3%

Asbestos Type: %
Chrysotile 3%

Lab ID: 22309558 Client Sample #: 1-23-MISC-61

Location: Condon, Oregon

Layer 1 of 2 Description: Black speckled vinyl tile

Non-Fibrous Materials:	Other Fibrous Materials:%
Vinyl/Binder, Mineral grains	None Detected ND

Asbestos Type: %
Chrysotile 5%

Layer 2 of 2 Description: Black asphaltic mastic

Non-Fibrous Materials:	Other Fibrous Materials:%
Asphalt/Binder, Asphaltic Particles	Cellulose 2%

Asbestos Type: %
Chrysotile 2%

Lab ID: 22309559 Client Sample #: 1-24-MISC-62

Location: Condon, Oregon

Comments: Small sample size. Unsure of correct layer sequence.

Layer 1 of 3 Description: Tan vinyl tile

Non-Fibrous Materials:	Other Fibrous Materials:%
Vinyl/Binder, Mineral grains	None Detected ND

Asbestos Type: %
Chrysotile 6%

Layer 2 of 3 Description: Black asphaltic mastic

Non-Fibrous Materials:	Other Fibrous Materials:%
Asphalt/Binder, Asphaltic Particles	Cellulose 3%

Asbestos Type: %
Chrysotile 2%

Sampled by: Client

Analyzed by: Kunga Woser

Reviewed by: Nick Ly

Date: 02/02/2022

Date: 02/03/2022

Nick Ly, Technical Director

Note: If samples are not homogeneous, then subsamples of the components were analyzed separately. All bulk samples are analyzed using both EPA 600/R-93/116 and 600/M4-82-020 Methods with the following measurement uncertainties for the reported % Asbestos (1%=0-3%, 5%=1-9%, 10%=5-15%, 20%=10-30%, 50%=40-60%). This report relates only to the items tested. If sample was not collected by NVL personnel, then the accuracy of the results is limited by the methodology and acuity of the sample collector. This report shall not be reproduced except in full, without written approval of NVL Laboratories, Inc. It shall not be used to claim product endorsement by NVLAP or any other agency of the US Government



Bulk Asbestos Fibers Analysis

By Polarized Light Microscopy

Client: Maul Foster & Alongi, Inc.
Address: 109 E 13th St.
Vancouver, WA 98660

Attention: Ms. Jackie McMaster
Project Location: Condon, Oregon

Batch #: 2201645.00
Client Project #: 2053.01.02-01
Date Received: 1/26/2022
Samples Received: 45
Samples Analyzed: 45
Method: EPA/600/R-93/116

Layer 3 of 3	Description: Gray brittle material (trace amount)			
	Non-Fibrous Materials:	Other Fibrous Materials:%		Asbestos Type: %
	Binder/Filler, Fine grains	None Detected ND		None Detected ND

Lab ID: 22309560 **Client Sample #: 1-24-MISC-63**

Location: Condon, Oregon

Comments: Unsure of correct layer sequence.

Layer 1 of 3	Description: Black asphaltic mastic			
	Non-Fibrous Materials:	Other Fibrous Materials:%		Asbestos Type: %
	Asphalt/Binder, Asphaltic Particles	Cellulose 3%		Chrysotile 3%

Layer 2 of 3	Description: Off-white brittle material			
	Non-Fibrous Materials:	Other Fibrous Materials:%		Asbestos Type: %
	Binder/Filler, Fine particles	Talc fibers 6%		None Detected ND

Layer 3 of 3	Description: Gray brittle material			
	Non-Fibrous Materials:	Other Fibrous Materials:%		Asbestos Type: %
	Binder/Filler, Fine grains	Cellulose 3%		None Detected ND

Lab ID: 22309561 **Client Sample #: 1-24-MISC-64**

Location: Condon, Oregon

Comments: Unsure of correct layer sequence.

Layer 1 of 3	Description: Black asphaltic mastic			
	Non-Fibrous Materials:	Other Fibrous Materials:%		Asbestos Type: %
	Asphalt/Binder, Asphaltic Particles	Cellulose 2%		Chrysotile 2%

Layer 2 of 3	Description: Tan vinyl tile			
	Non-Fibrous Materials:	Other Fibrous Materials:%		Asbestos Type: %
	Vinyl/Binder, Mineral grains	None Detected ND		Chrysotile 6%

Sampled by: Client

Analyzed by: Kunga Woser

Reviewed by: Nick Ly

Date: 02/02/2022

Date: 02/03/2022

Nick Ly, Technical Director

Note: If samples are not homogeneous, then subsamples of the components were analyzed separately. All bulk samples are analyzed using both EPA 600/R-93/116 and 600/M4-82-020 Methods with the following measurement uncertainties for the reported % Asbestos (1%=0-3%, 5%=1-9%, 10%=5-15%, 20%=10-30%, 50%=40-60%). This report relates only to the items tested. If sample was not collected by NVL personnel, then the accuracy of the results is limited by the methodology and acuity of the sample collector. This report shall not be reproduced except in full, without written approval of NVL Laboratories, Inc. It shall not be used to claim product endorsement by NVLAP or any other agency of the US Government



Bulk Asbestos Fibers Analysis

By Polarized Light Microscopy

Client: Maul Foster & Alongi, Inc.
Address: 109 E 13th St.
Vancouver, WA 98660

Attention: Ms. Jackie McMaster
Project Location: Condon, Oregon

Batch #: 2201645.00
Client Project #: 2053.01.02-01
Date Received: 1/26/2022
Samples Received: 45
Samples Analyzed: 45
Method: EPA/600/R-93/116

Layer 3 of 3	Description: Gray thin brittle material			
	Non-Fibrous Materials:	Other Fibrous Materials:%		Asbestos Type: %
	Binder/Filler, Fine grains	Cellulose <1%		None Detected ND

Lab ID: 22309562 **Client Sample #: 1-25-MISC-65**

Location: Condon, Oregon

Layer 1 of 3	Description: Black rubbery material with debris			
	Non-Fibrous Materials:	Other Fibrous Materials:%		Asbestos Type: %
	Rubber/Binder, Debris	None Detected ND		None Detected ND

Layer 2 of 3	Description: Off-white thin brittle material			
	Non-Fibrous Materials:	Other Fibrous Materials:%		Asbestos Type: %
	Binder/Filler, Fine particles	None Detected ND		None Detected ND

Layer 3 of 3	Description: Tan mastic			
	Non-Fibrous Materials:	Other Fibrous Materials:%		Asbestos Type: %
	Mastic/Binder	Cellulose 2%		None Detected ND

Lab ID: 22309563 **Client Sample #: 1-25-MISC-66**

Location: Condon, Oregon

Layer 1 of 2	Description: Black rubbery material with debris			
	Non-Fibrous Materials:	Other Fibrous Materials:%		Asbestos Type: %
	Rubber/Binder, Debris	None Detected ND		None Detected ND

Layer 2 of 2	Description: Brown mastic			
	Non-Fibrous Materials:	Other Fibrous Materials:%		Asbestos Type: %
	Mastic/Binder	Cellulose 2%		None Detected ND

Lab ID: 22309564 **Client Sample #: 1-25-MISC-67**

Location: Condon, Oregon

Sampled by: Client

Analyzed by: Kunga Woser

Reviewed by: Nick Ly

Date: 02/02/2022

Date: 02/03/2022

Nick Ly, Technical Director

Note: If samples are not homogeneous, then subsamples of the components were analyzed separately. All bulk samples are analyzed using both EPA 600/R-93/116 and 600/M4-82-020 Methods with the following measurement uncertainties for the reported % Asbestos (1%=0-3%, 5%=1-9%, 10%=5-15%, 20%=10-30%, 50%=40-60%). This report relates only to the items tested. If sample was not collected by NVL personnel, then the accuracy of the results is limited by the methodology and acuity of the sample collector. This report shall not be reproduced except in full, without written approval of NVL Laboratories, Inc. It shall not be used to claim product endorsement by NVLAP or any other agency of the US Government



Bulk Asbestos Fibers Analysis

By Polarized Light Microscopy

Client: Maul Foster & Alongi, Inc.
Address: 109 E 13th St.
Vancouver, WA 98660

Attention: Ms. Jackie McMaster
Project Location: Condon, Oregon

Batch #: 2201645.00
Client Project #: 2053.01.02-01
Date Received: 1/26/2022
Samples Received: 45
Samples Analyzed: 45
Method: EPA/600/R-93/116

Layer 1 of 2	Description: Black rubbery material with debris and paint	Non-Fibrous Materials:	Other Fibrous Materials:%	Asbestos Type: %
		Rubber/Binder, Debris, Paint	None Detected ND	
Layer 2 of 2	Description: Brown mastic	Non-Fibrous Materials:	Other Fibrous Materials:%	Asbestos Type: %
		Mastic/Binder	Cellulose 2%	

Lab ID: 22309565 Client Sample #: 1-26-MISC-68

Location: Condon, Oregon

Layer 1 of 2	Description: Red vinyl tile	Non-Fibrous Materials:	Other Fibrous Materials:%	Asbestos Type: %
		Vinyl/Binder, Mineral grains	None Detected ND	
Layer 2 of 2	Description: Black asphaltic mastic	Non-Fibrous Materials:	Other Fibrous Materials:%	Asbestos Type: %
		Asphalt/Binder, Asphaltic Particles	Cellulose 2%	

Lab ID: 22309566 Client Sample #: 1-26-MISC-69

Location: Condon, Oregon

Layer 1 of 2	Description: Red vinyl tile	Non-Fibrous Materials:	Other Fibrous Materials:%	Asbestos Type: %
		Vinyl/Binder, Mineral grains	None Detected ND	
Layer 2 of 2	Description: Black asphaltic mastic	Non-Fibrous Materials:	Other Fibrous Materials:%	Asbestos Type: %
		Asphalt/Binder, Asphaltic Particles	Cellulose 4%	

Lab ID: 22309567 Client Sample #: 1-26-MISC-70

Location: Condon, Oregon

Sampled by: Client

Analyzed by: Kunga Woser

Reviewed by: Nick Ly

Date: 02/02/2022

Date: 02/03/2022

Nick Ly, Technical Director

Note: If samples are not homogeneous, then subsamples of the components were analyzed separately. All bulk samples are analyzed using both EPA 600/R-93/116 and 600/M4-82-020 Methods with the following measurement uncertainties for the reported % Asbestos (1%=0-3%, 5%=1-9%, 10%=5-15%, 20%=10-30%, 50%=40-60%). This report relates only to the items tested. If sample was not collected by NVL personnel, then the accuracy of the results is limited by the methodology and acuity of the sample collector. This report shall not be reproduced except in full, without written approval of NVL Laboratories, Inc. It shall not be used to claim product endorsement by NVLAP or any other agency of the US Government



Bulk Asbestos Fibers Analysis

By Polarized Light Microscopy

Client: Maul Foster & Alongi, Inc.
Address: 109 E 13th St.
Vancouver, WA 98660

Attention: Ms. Jackie McMaster
Project Location: Condon, Oregon

Batch #: 2201645.00
Client Project #: 2053.01.02-01
Date Received: 1/26/2022
Samples Received: 45
Samples Analyzed: 45
Method: EPA/600/R-93/116

Layer 1 of 2	Description: Red vinyl tile	Non-Fibrous Materials:	Other Fibrous Materials:%	Asbestos Type: %
		Vinyl/Binder, Mineral grains	None Detected ND	
Layer 2 of 2	Description: Black asphaltic mastic with debris	Non-Fibrous Materials:	Other Fibrous Materials:%	Asbestos Type: %
		Asphalt/Binder, Asphaltic Particles, Debris	Cellulose 6%	

Lab ID: 22309568 Client Sample #: 1-26-MISC-71

Location: Condon, Oregon

Layer 1 of 2	Description: Red vinyl tile	Non-Fibrous Materials:	Other Fibrous Materials:%	Asbestos Type: %
		Vinyl/Binder, Mineral grains	None Detected ND	
Layer 2 of 2	Description: Black asphaltic mastic with debris	Non-Fibrous Materials:	Other Fibrous Materials:%	Asbestos Type: %
		Asphalt/Binder, Asphaltic Particles, Debris	Cellulose 5%	

Lab ID: 22309569 Client Sample #: 1-26-MISC-72

Location: Condon, Oregon

Layer 1 of 2	Description: Red vinyl tile	Non-Fibrous Materials:	Other Fibrous Materials:%	Asbestos Type: %
		Vinyl/Binder, Mineral grains	None Detected ND	
Layer 2 of 2	Description: Black asphaltic mastic with debris	Non-Fibrous Materials:	Other Fibrous Materials:%	Asbestos Type: %
		Asphalt/Binder, Asphaltic Particles, Debris	Cellulose 6%	

Lab ID: 22309570 Client Sample #: 1-27-MISC-73

Location: Condon, Oregon

Sampled by: Client

Analyzed by: Kunga Woser

Reviewed by: Nick Ly

Date: 02/02/2022

Date: 02/03/2022

Nick Ly, Technical Director

Note: If samples are not homogeneous, then subsamples of the components were analyzed separately. All bulk samples are analyzed using both EPA 600/R-93/116 and 600/M4-82-020 Methods with the following measurement uncertainties for the reported % Asbestos (1%=0-3%, 5%=1-9%, 10%=5-15%, 20%=10-30%, 50%=40-60%). This report relates only to the items tested. If sample was not collected by NVL personnel, then the accuracy of the results is limited by the methodology and acuity of the sample collector. This report shall not be reproduced except in full, without written approval of NVL Laboratories, Inc. It shall not be used to claim product endorsement by NVLAP or any other agency of the US Government



Bulk Asbestos Fibers Analysis

By Polarized Light Microscopy

Client: Maul Foster & Alongi, Inc.
Address: 109 E 13th St.
Vancouver, WA 98660

Attention: Ms. Jackie McMaster
Project Location: Condon, Oregon

Batch #: 2201645.00
Client Project #: 2053.01.02-01
Date Received: 1/26/2022
Samples Received: 45
Samples Analyzed: 45
Method: EPA/600/R-93/116

Layer 1 of 3	Description: Green vinyl tile	Non-Fibrous Materials: Vinyl/Binder, Mineral grains	Other Fibrous Materials:% None Detected ND	Asbestos Type: % Chrysotile 7%
Layer 2 of 3	Description: Black asphaltic mastic	Non-Fibrous Materials: Asphalt/Binder, Asphaltic Particles	Other Fibrous Materials:% Cellulose 2%	Asbestos Type: % Chrysotile 2%
Layer 3 of 3	Description: Gray brittle material	Non-Fibrous Materials: Binder/Filler, Fine particles	Other Fibrous Materials:% Cellulose <1%	Asbestos Type: % None Detected ND

Lab ID: 22309571 **Client Sample #: 1-27-MISC-74**

Location: Condon, Oregon

Layer 1 of 2	Description: Green vinyl tile	Non-Fibrous Materials: Vinyl/Binder, Mineral grains	Other Fibrous Materials:% None Detected ND	Asbestos Type: % Chrysotile 6%
Layer 2 of 2	Description: Black asphaltic mastic with debris	Non-Fibrous Materials: Asphalt/Binder, Asphaltic Particles, Debris Wood flakes	Other Fibrous Materials:% Cellulose 6%	Asbestos Type: % Chrysotile 2%

Lab ID: 22309572 **Client Sample #: 1-27-MISC-75**

Location: Condon, Oregon

Layer 1 of 3	Description: Green vinyl tile	Non-Fibrous Materials: Vinyl/Binder, Mineral grains	Other Fibrous Materials:% None Detected ND	Asbestos Type: % Chrysotile 7%
---------------------	--------------------------------------	--	---	---

Sampled by: Client

Analyzed by: Kunga Woser

Reviewed by: Nick Ly

Date: 02/02/2022

Date: 02/03/2022

Nick Ly, Technical Director

Note: If samples are not homogeneous, then subsamples of the components were analyzed separately. All bulk samples are analyzed using both EPA 600/R-93/116 and 600/M4-82-020 Methods with the following measurement uncertainties for the reported % Asbestos (1%=0-3%, 5%=1-9%, 10%=5-15%, 20%=10-30%, 50%=40-60%). This report relates only to the items tested. If sample was not collected by NVL personnel, then the accuracy of the results is limited by the methodology and acuity of the sample collector. This report shall not be reproduced except in full, without written approval of NVL Laboratories, Inc. It shall not be used to claim product endorsement by NVLAP or any other agency of the US Government



Bulk Asbestos Fibers Analysis

By Polarized Light Microscopy

Client: Maul Foster & Alongi, Inc.
Address: 109 E 13th St.
Vancouver, WA 98660

Attention: Ms. Jackie McMaster
Project Location: Condon, Oregon

Batch #: 2201645.00
Client Project #: 2053.01.02-01
Date Received: 1/26/2022
Samples Received: 45
Samples Analyzed: 45
Method: EPA/600/R-93/116

Layer 2 of 3	Description: Black asphaltic mastic with debris	Non-Fibrous Materials:	Other Fibrous Materials:%	Asbestos Type: % Chrysotile 2%
		Asphalt/Binder, Asphaltic Particles, Debris	Cellulose 4%	
Layer 3 of 3	Description: Gray brittle material	Non-Fibrous Materials:	Other Fibrous Materials:%	Asbestos Type: % None Detected ND
		Binder/Filler, Fine particles	None Detected ND	

Lab ID: 22309573 Client Sample #: 1-27-MISC-76

Location: Condon, Oregon

Layer 1 of 2	Description: Green vinyl tile	Non-Fibrous Materials:	Other Fibrous Materials:%	Asbestos Type: % Chrysotile 6%
		Vinyl/Binder, Mineral grains	None Detected ND	
Layer 2 of 2	Description: Black asphaltic mastic with debris	Non-Fibrous Materials:	Other Fibrous Materials:%	Asbestos Type: % Chrysotile 2%
		Asphalt/Binder, Asphaltic Particles, Debris	Cellulose 5%	

Lab ID: 22309574 Client Sample #: 1-27-MISC-77

Location: Condon, Oregon

Layer 1 of 2	Description: Green vinyl tile	Non-Fibrous Materials:	Other Fibrous Materials:%	Asbestos Type: % Chrysotile 7%
		Vinyl/Binder, Mineral grains	None Detected ND	
Layer 2 of 2	Description: Black asphaltic mastic with debris	Non-Fibrous Materials:	Other Fibrous Materials:%	Asbestos Type: % Chrysotile 2%
		Asphalt/Binder, Asphaltic Particles, Debris	Cellulose 4%	

Lab ID: 22309575 Client Sample #: 1-28-MISC-78

Location: Condon, Oregon

Sampled by: Client

Analyzed by: Kunga Woser

Reviewed by: Nick Ly

Date: 02/02/2022

Date: 02/03/2022

Nick Ly, Technical Director

Note: If samples are not homogeneous, then subsamples of the components were analyzed separately. All bulk samples are analyzed using both EPA 600/R-93/116 and 600/M4-82-020 Methods with the following measurement uncertainties for the reported % Asbestos (1%=0-3%, 5%=1-9%, 10%=5-15%, 20%=10-30%, 50%=40-60%). This report relates only to the items tested. If sample was not collected by NVL personnel, then the accuracy of the results is limited by the methodology and acuity of the sample collector. This report shall not be reproduced except in full, without written approval of NVL Laboratories, Inc. It shall not be used to claim product endorsement by NVLAP or any other agency of the US Government



Bulk Asbestos Fibers Analysis

By Polarized Light Microscopy

Client: Maul Foster & Alongi, Inc.
Address: 109 E 13th St.
Vancouver, WA 98660

Attention: Ms. Jackie McMaster
Project Location: Condon, Oregon

Batch #: 2201645.00
Client Project #: 2053.01.02-01
Date Received: 1/26/2022
Samples Received: 45
Samples Analyzed: 45
Method: EPA/600/R-93/116

Layer 1 of 2	Description: Green vinyl tile	Non-Fibrous Materials:	Other Fibrous Materials:%	Asbestos Type: %
		Vinyl/Binder, Mineral grains	None Detected ND	
Layer 2 of 2	Description: Black asphaltic mastic with debris	Non-Fibrous Materials:	Other Fibrous Materials:%	Asbestos Type: %
		Asphalt/Binder, Asphaltic Particles, Debris	Cellulose 5%	

Lab ID: 22309576 Client Sample #: 1-28-MISC-79

Location: Condon, Oregon

Layer 1 of 2	Description: Green vinyl tile	Non-Fibrous Materials:	Other Fibrous Materials:%	Asbestos Type: %
		Vinyl/Binder, Mineral grains	None Detected ND	
Layer 2 of 2	Description: Black asphaltic mastic with debris	Non-Fibrous Materials:	Other Fibrous Materials:%	Asbestos Type: %
		Asphalt/Binder, Asphaltic Particles, Debris	Cellulose 5%	

Lab ID: 22309577 Client Sample #: 1-28-MISC-80

Location: Condon, Oregon

Layer 1 of 2	Description: Green vinyl tile	Non-Fibrous Materials:	Other Fibrous Materials:%	Asbestos Type: %
		Vinyl/Binder, Mineral grains	None Detected ND	
Layer 2 of 2	Description: Black asphaltic mastic with debris	Non-Fibrous Materials:	Other Fibrous Materials:%	Asbestos Type: %
		Asphalt/Binder, Asphaltic Particles, Debris	Cellulose 4%	

Lab ID: 22309578 Client Sample #: 1-29-MISC-81

Location: Condon, Oregon

Sampled by: Client

Analyzed by: Kunga Woser

Reviewed by: Nick Ly

Date: 02/02/2022

Date: 02/03/2022

Nick Ly, Technical Director

Note: If samples are not homogeneous, then subsamples of the components were analyzed separately. All bulk samples are analyzed using both EPA 600/R-93/116 and 600/M4-82-020 Methods with the following measurement uncertainties for the reported % Asbestos (1%=0-3%, 5%=1-9%, 10%=5-15%, 20%=10-30%, 50%=40-60%). This report relates only to the items tested. If sample was not collected by NVL personnel, then the accuracy of the results is limited by the methodology and acuity of the sample collector. This report shall not be reproduced except in full, without written approval of NVL Laboratories, Inc. It shall not be used to claim product endorsement by NVLAP or any other agency of the US Government



Bulk Asbestos Fibers Analysis

By Polarized Light Microscopy

Client: Maul Foster & Alongi, Inc.
Address: 109 E 13th St.
Vancouver, WA 98660

Attention: Ms. Jackie McMaster
Project Location: Condon, Oregon

Batch #: 2201645.00
Client Project #: 2053.01.02-01
Date Received: 1/26/2022
Samples Received: 45
Samples Analyzed: 45
Method: EPA/600/R-93/116

Layer 1 of 2	Description: Pink vinyl tile	Non-Fibrous Materials:	Other Fibrous Materials:%	Asbestos Type: %
		Vinyl/Binder, Mineral grains	None Detected ND	
Layer 2 of 2	Description: Black asphaltic mastic with debris	Non-Fibrous Materials:	Other Fibrous Materials:%	Asbestos Type: %
		Asphalt/Binder, Asphaltic Particles, Debris	Cellulose 7%	
		Wood flakes		

Lab ID: 22309579 Client Sample #: 1-29-MISC-82

Location: Condon, Oregon

Layer 1 of 2	Description: Pink vinyl tile	Non-Fibrous Materials:	Other Fibrous Materials:%	Asbestos Type: %
		Vinyl/Binder, Mineral grains	None Detected ND	
Layer 2 of 2	Description: Black asphaltic mastic with debris	Non-Fibrous Materials:	Other Fibrous Materials:%	Asbestos Type: %
		Asphalt/Binder, Asphaltic Particles, Debris	Cellulose 6%	
		Wood flakes		

Lab ID: 22309580 Client Sample #: 1-29-MISC-83

Location: Condon, Oregon

Layer 1 of 2	Description: Pink vinyl tile	Non-Fibrous Materials:	Other Fibrous Materials:%	Asbestos Type: %
		Vinyl/Binder, Mineral grains	None Detected ND	
Layer 2 of 2	Description: Black asphaltic mastic with debris	Non-Fibrous Materials:	Other Fibrous Materials:%	Asbestos Type: %
		Asphalt/Binder, Asphaltic Particles, Debris	Cellulose 4%	

Sampled by: Client

Analyzed by: Kunga Woser

Reviewed by: Nick Ly

Date: 02/02/2022

Date: 02/03/2022

Nick Ly, Technical Director

Note: If samples are not homogeneous, then subsamples of the components were analyzed separately. All bulk samples are analyzed using both EPA 600/R-93/116 and 600/M4-82-020 Methods with the following measurement uncertainties for the reported % Asbestos (1%=0-3%, 5%=1-9%, 10%=5-15%, 20%=10-30%, 50%=40-60%). This report relates only to the items tested. If sample was not collected by NVL personnel, then the accuracy of the results is limited by the methodology and acuity of the sample collector. This report shall not be reproduced except in full, without written approval of NVL Laboratories, Inc. It shall not be used to claim product endorsement by NVLAP or any other agency of the US Government



Bulk Asbestos Fibers Analysis

By Polarized Light Microscopy

Client: Maul Foster & Alongi, Inc.
Address: 109 E 13th St.
Vancouver, WA 98660

Attention: Ms. Jackie McMaster
Project Location: Condon, Oregon

Batch #: 2201645.00
Client Project #: 2053.01.02-01
Date Received: 1/26/2022
Samples Received: 45
Samples Analyzed: 45
Method: EPA/600/R-93/116

Lab ID: 22309581 Client Sample #: 1-21-MISC-84

Location: Condon, Oregon

Layer 1 of 3 Description: Tan rubbery material

Non-Fibrous Materials:
Rubber/Binder

Other Fibrous Materials:%
None Detected ND

Asbestos Type: %
None Detected ND

Layer 2 of 3 Description: Pale yellow mastic with debris

Non-Fibrous Materials:
Mastic/Binder, Debris

Other Fibrous Materials:%
Cellulose 4%

Asbestos Type: %
None Detected ND

Layer 3 of 3 Description: Brown mastic

Non-Fibrous Materials:
Mastic/Binder

Other Fibrous Materials:%
Wollastonite 2%

Asbestos Type: %
None Detected ND

Lab ID: 22309582 Client Sample #: 1-30-MISC-85

Location: Condon, Oregon

Layer 1 of 2 Description: Dark brown rubbery material

Non-Fibrous Materials:
Rubber/Binder

Other Fibrous Materials:%
None Detected ND

Asbestos Type: %
None Detected ND

Layer 2 of 2 Description: Tan mastic

Non-Fibrous Materials:
Mastic/Binder

Other Fibrous Materials:%
Cellulose 2%

Asbestos Type: %
None Detected ND

Lab ID: 22309583 Client Sample #: 1-30-MISC-86

Location: Condon, Oregon

Layer 1 of 2 Description: Dark brown rubbery material

Non-Fibrous Materials:
Rubber/Binder

Other Fibrous Materials:%
None Detected ND

Asbestos Type: %
None Detected ND

Sampled by: Client

Analyzed by: Kunga Woser

Reviewed by: Nick Ly

Date: 02/02/2022

Date: 02/03/2022

Nick Ly, Technical Director

Note: If samples are not homogeneous, then subsamples of the components were analyzed separately. All bulk samples are analyzed using both EPA 600/R-93/116 and 600/M4-82-020 Methods with the following measurement uncertainties for the reported % Asbestos (1%=0-3%, 5%=1-9%, 10%=5-15%, 20%=10-30%, 50%=40-60%). This report relates only to the items tested. If sample was not collected by NVL personnel, then the accuracy of the results is limited by the methodology and acuity of the sample collector. This report shall not be reproduced except in full, without written approval of NVL Laboratories, Inc. It shall not be used to claim product endorsement by NVLAP or any other agency of the US Government



Bulk Asbestos Fibers Analysis

By Polarized Light Microscopy

Client: Maul Foster & Alongi, Inc.
Address: 109 E 13th St.
Vancouver, WA 98660

Attention: Ms. Jackie McMaster
Project Location: Condon, Oregon

Batch #: 2201645.00
Client Project #: 2053.01.02-01
Date Received: 1/26/2022
Samples Received: 45
Samples Analyzed: 45
Method: EPA/600/R-93/116

Layer 2 of 2	Description: Tan mastic with debris	Non-Fibrous Materials:	Other Fibrous Materials:%	Asbestos Type: %
		Mastic/Binder	Cellulose 4%	None Detected ND

Lab ID: 22309584 **Client Sample #: 1-30-MISC-87**

Location: Condon, Oregon

Layer 1 of 2	Description: Dark brown rubbery material with debris	Non-Fibrous Materials:	Other Fibrous Materials:%	Asbestos Type: %
		Rubber/Binder, Debris	None Detected ND	None Detected ND

Layer 2 of 2	Description: Tan mastic with debris	Non-Fibrous Materials:	Other Fibrous Materials:%	Asbestos Type: %
		Mastic/Binder, Debris	Cellulose 3%	None Detected ND

Lab ID: 22309585 **Client Sample #: 1-25-MISC-88**

Location: Condon, Oregon

Layer 1 of 2	Description: Black rubbery material	Non-Fibrous Materials:	Other Fibrous Materials:%	Asbestos Type: %
		Rubber/Binder	None Detected ND	None Detected ND

Layer 2 of 2	Description: Brown mastic	Non-Fibrous Materials:	Other Fibrous Materials:%	Asbestos Type: %
		Mastic/Binder	Wollastonite 2%	None Detected ND

Lab ID: 22309586 **Client Sample #: 1-5-MISC-89**

Location: Condon, Oregon

Layer 1 of 2	Description: White brittle material with fibrous mesh	Non-Fibrous Materials:	Other Fibrous Materials:%	Asbestos Type: %
		Binder/Filler	Glass fibers 17%	None Detected ND

Sampled by: Client

Analyzed by: Kunga Woser

Reviewed by: Nick Ly

Date: 02/02/2022

Date: 02/03/2022

Nick Ly, Technical Director

Note: If samples are not homogeneous, then subsamples of the components were analyzed separately. All bulk samples are analyzed using both EPA 600/R-93/116 and 600/M4-82-020 Methods with the following measurement uncertainties for the reported % Asbestos (1%=0-3%, 5%=1-9%, 10%=5-15%, 20%=10-30%, 50%=40-60%). This report relates only to the items tested. If sample was not collected by NVL personnel, then the accuracy of the results is limited by the methodology and acuity of the sample collector. This report shall not be reproduced except in full, without written approval of NVL Laboratories, Inc. It shall not be used to claim product endorsement by NVLAP or any other agency of the US Government



Bulk Asbestos Fibers Analysis

By Polarized Light Microscopy

Client: Maul Foster & Alongi, Inc.
Address: 109 E 13th St.
Vancouver, WA 98660

Attention: Ms. Jackie McMaster
Project Location: Condon, Oregon

Batch #: 2201645.00
Client Project #: 2053.01.02-01
Date Received: 1/26/2022
Samples Received: 45
Samples Analyzed: 45
Method: EPA/600/R-93/116

Layer 2 of 2	Description: Pale yellow mastic			
	Non-Fibrous Materials:	Other Fibrous Materials:%		Asbestos Type: %
	Mastic/Binder	Cellulose 2%		None Detected ND

Lab ID: 22309587 **Client Sample #: 1-5-MISC-90**

Location: Condon, Oregon

Layer 1 of 2	Description: White brittle material with fibrous mesh			
	Non-Fibrous Materials:	Other Fibrous Materials:%		Asbestos Type: %
	Binder/Filler	Glass fibers 15%		None Detected ND

Layer 2 of 2	Description: Pale yellow mastic			
	Non-Fibrous Materials:	Other Fibrous Materials:%		Asbestos Type: %
	Mastic/Binder	Cellulose 2%		None Detected ND

Sampled by: Client

Analyzed by: Kunga Woser

Reviewed by: Nick Ly

Date: 02/02/2022

Date: 02/03/2022

Nick Ly, Technical Director

Note: If samples are not homogeneous, then subsamples of the components were analyzed separately. All bulk samples are analyzed using both EPA 600/R-93/116 and 600/M4-82-020 Methods with the following measurement uncertainties for the reported % Asbestos (1%=0-3%, 5%=1-9%, 10%=5-15%, 20%=10-30%, 50%=40-60%). This report relates only to the items tested. If sample was not collected by NVL personnel, then the accuracy of the results is limited by the methodology and acuity of the sample collector. This report shall not be reproduced except in full, without written approval of NVL Laboratories, Inc. It shall not be used to claim product endorsement by NVLAP or any other agency of the US Government

ASBESTOS LABORATORY SERVICES



Company Maul Foster & Alongi, Inc. **NVL Batch Number** 2201645.00
Address 109 E 13th St. **TAT** 5 Days **AH** No
 Vancouver, WA 98660 **Rush TAT**
Project Manager Ms. Jackie McMaster **Due Date** 2/2/2022 **Time** 3:40 PM
Phone (971) 544-2139 **Email** jmcmaster@maulfoster.com
Cell (971) 808-7682 **Fax** () -

Project Name/Number: 2053.01.02-01 **Project Location:** Condon, Oregon

Subcategory PLM Bulk

Item Code ASB-02 EPA 600/R-93-116 Asbestos by PLM <bulk>

Total Number of Samples 45

Rush Samples

	Lab ID	Sample ID	Description	A/R
1	22309543	1-17-MISC-46		A
2	22309544	1-17-MISC-47		A
3	22309545	1-18-MISC-48		A
4	22309546	1-18-MISC-49		A
5	22309547	1-18-MISC-50		A
6	22309548	1-19-MISC-51		A
7	22309549	1-19-MISC-52		A
8	22309550	1-19-MISC-53		A
9	22309551	1-20-MISC-54		A
10	22309552	1-21-MISC-55		A
11	22309553	1-22-MISC-56		A
12	22309554	1-22-MISC-57		A
13	22309555	1-22-MISC-58		A
14	22309556	1-23-MISC-59		A
15	22309557	1-23-MISC-60		A
16	22309558	1-23-MISC-61		A
17	22309559	1-24-MISC-62		A
18	22309560	1-24-MISC-63		A

	Print Name	Signature	Company	Date	Time
Sampled by	Client				
Relinquished by	UPS				

Office Use Only	Print Name	Signature	Company	Date	Time
Received by	Fatima Khan		NVL	1/26/22	1540
Analyzed by	Kunga Woser		NVL	2/2/22	
Results Called by					
<input type="checkbox"/> Faxed <input type="checkbox"/> Emailed					

Special Instructions:

Date: 1/26/2022
 Time: 4:35 PM
 Entered By: Fatima Khan

ASBESTOS LABORATORY SERVICES



Company Maul Foster & Alongi, Inc. **NVL Batch Number** 2201645.00
Address 109 E 13th St. **TAT** 5 Days **AH** No
 Vancouver, WA 98660 **Rush TAT**
Project Manager Ms. Jackie McMaster **Due Date** 2/2/2022 **Time** 3:40 PM
Phone (971) 544-2139 **Email** jmcmaster@maulfoster.com
Cell (971) 808-7682 **Fax** () -

Project Name/Number: 2053.01.02-01 **Project Location:** Condon, Oregon

Subcategory PLM Bulk

Item Code ASB-02 EPA 600/R-93-116 Asbestos by PLM <bulk>

Total Number of Samples 45

Rush Samples

	Lab ID	Sample ID	Description	A/R
19	22309561	1-24-MISC-64		A
20	22309562	1-25-MISC-65		A
21	22309563	1-25-MISC-66		A
22	22309564	1-25-MISC-67		A
23	22309565	1-26-MISC-68		A
24	22309566	1-26-MISC-69		A
25	22309567	1-26-MISC-70		A
26	22309568	1-26-MISC-71		A
27	22309569	1-26-MISC-72		A
28	22309570	1-27-MISC-73		A
29	22309571	1-27-MISC-74		A
30	22309572	1-27-MISC-75		A
31	22309573	1-27-MISC-76		A
32	22309574	1-27-MISC-77		A
33	22309575	1-28-MISC-78		A
34	22309576	1-28-MISC-79		A
35	22309577	1-28-MISC-80		A
36	22309578	1-29-MISC-81		A

	Print Name	Signature	Company	Date	Time
Sampled by	Client				
Relinquished by	UPS				

Office Use Only	Print Name	Signature	Company	Date	Time
Received by	Fatima Khan		NVL	1/26/22	1540
Analyzed by	Kunga Woser		NVL	2/2/22	
Results Called by					
<input type="checkbox"/> Faxed <input type="checkbox"/> Emailed					

Special Instructions:

Date: 1/26/2022
 Time: 4:35 PM
 Entered By: Fatima Khan

ASBESTOS LABORATORY SERVICES



Company Maul Foster & Alongi, Inc. **NVL Batch Number** 2201645.00
Address 109 E 13th St. **TAT** 5 Days **AH** No
 Vancouver, WA 98660 **Rush TAT**
Project Manager Ms. Jackie McMaster **Due Date** 2/2/2022 **Time** 3:40 PM
Phone (971) 544-2139 **Email** jmcmaster@maulfoster.com
Cell (971) 808-7682 **Fax** () -

Project Name/Number: 2053.01.02-01 **Project Location:** Condon, Oregon

Subcategory PLM Bulk

Item Code ASB-02 EPA 600/R-93-116 Asbestos by PLM <bulk>

Total Number of Samples 45

Rush Samples

	Lab ID	Sample ID	Description	A/R
37	22309579	1-29-MISC-82		A
38	22309580	1-29-MISC-83		A
39	22309581	1-21-MISC-84		A
40	22309582	1-30-MISC-85		A
41	22309583	1-30-MISC-86		A
42	22309584	1-30-MISC-87		A
43	22309585	1-25-MISC-88		A
44	22309586	1-5-MISC-89		A
45	22309587	1-5-MISC-90		A

	Print Name	Signature	Company	Date	Time
Sampled by	Client				
Relinquished by	UPS				

Office Use Only	Print Name	Signature	Company	Date	Time
Received by	Fatima Khan		NVL	1/26/22	1540
Analyzed by	Kunga Woser		NVL	2/2/22	
Results Called by					
<input type="checkbox"/> Faxed <input type="checkbox"/> Emailed					

Special Instructions:

Date: 1/26/2022
 Time: 4:35 PM
 Entered By: Fatima Khan

2201645



ASBESTOS CHAIN OF CUSTODY

- ☐ 1 Hour
- ☐ 2 Hours
- ☐ 4 Hours
- ☐ 24 Hours
- ☐ 2 Days
- ☐ 3 Days
- ☐ 4 Days
- ☐ 5 Days
- ☒ 10 Days

Please call for TAT less than 24 Hours

Company MFA
Address 109 East 13th Street
Vancouver WA 98660
Phone _____

Project Manager Sarah Colee
Cell () -
Email _____
Fax () -

Project Name/Number <u>2053.01.02-01</u>	Project Location <u>Codon, Oregon</u>
--	---------------------------------------

- ☐ PCM Air (NIOSH 7400)
- ☒ PLM (EPA 600/R-93-116)
- ☐ PLM Gravimetry (600/R-93-116)
- ☐ Asbestos Friable/Non-Friable (EPA 600/R-93/116)
- ☐ TEM (NIOSH 7402)
- ☐ EPA 400 Points (600/R-93-116)
- ☐ Asbestos in Vermiculite (EPA 600/R-04/004)
- ☐ Other _____
- ☐ TEM (AHERA)
- ☐ TEM (EPA Level II Modified)
- ☐ EPA 1000 Points (600/R-93-116)
- ☐ Asbestos in Sediment (EPA 1900 Points)

Reporting Instructions _____
<input type="checkbox"/> Call () - <input type="checkbox"/> Fax () - <input checked="" type="checkbox"/> Email <u>umcmaster@mailmaster.com</u>

Total Number of Samples 197

	Sample ID	Description	A/R
1	1-17-Misc-46	White wallboard	
2	1-17-Misc-47	White wallboard	
3	1-18-Misc-48	blue/green/tan patterned carpet w/yellow mastic	
4	1-18-Misc-49	blue/green/tan patterned carpet w/yellow mastic	
5	1-18-Misc-50	blue/green/tan patterned carpet w/yellow mastic	
6	1-19-Misc-51	light blue base core w/tan mastic	
7	1-19-Misc-52	light blue base core w/tan mastic	
8	1-19-Misc-53	light blue base core w/tan mastic	
9	1-20-Misc-54	black transition strip w/yellow mastic	
10	1-21-Misc-55	tan base core w/tan mastic	
11	1-22-Misc-56	9x9 brown speckled vinyl floor tile w/black mastic	
12	1-22-Misc-57	9x9 brown speckled vinyl floor tile w/black mastic	
13	1-22-Misc-58	9x9 brown speckled vinyl floor tile w/black mastic	
14	1-23-Misc-59	9x9 black speckled vinyl floor tile w/black mastic	
15	1-23-Misc-60	9x9 black speckled vinyl floor tile w/black mastic	

	Print Name	Signature	Company	Date	Time
Sampled by	<u>J. Mcmaster</u>	<u>[Signature]</u>	<u>MFA</u>	<u>1/15-1/16/22</u>	
Relinquish by	<u>J. Mcmaster</u>	<u>[Signature]</u>	<u>MFA</u>	<u>1/25/22</u>	<u>10:00</u>

Office Use Only	Print Name	Signature	Company	Date	Time
Received by	<u>[Signature]</u>	<u>[Signature]</u>	<u>Mullen</u>	<u>1/26/22</u>	<u>3:45 PM</u>
Analyzed by					
Called by					
Faxed/Email by					

2201645



ASBESTOS CHAIN OF CUSTODY

- ☐ 1 Hour
- ☐ 2 Hours
- ☐ 4 Hours
- ☐ 24 Hours
- ☐ 2 Days
- ☐ 3 Days
- ☐ 4 Days
- ☐ 5 Days
- ☒ 10 Days

Please call for TAT less than 24 Hours

Company MFA
Address 109 East 13th St
Vancouver WA 98660
Phone _____

Project Manager Sarah Colee
Cell () _____
Email _____
Fax () _____

Project Name/Number 2053.01-02-01 Project Location Candon, Oregon

- ☐ PCM Air (NIOSH 7400)
- ☒ PLM (EPA 600/R-93-116)
- ☐ PLM Gravimetry (600/R-93-116)
- ☐ Asbestos Friable/Non-Friable (EPA 600/R-93/116)
- ☐ TEM (NIOSH 7402)
- ☐ EPA 400 Points (600/R-93-116)
- ☐ Asbestos in Vermiculite (EPA 600/R-04/004)
- ☐ Other _____
- ☐ TEM (AHERA)
- ☐ TEM (EPA Level II Modified)
- ☐ EPA 1000 Points (600/R-93-116)
- ☐ Asbestos in Sediment (EPA 1900 Points)

Reporting Instructions

☐ Call () _____ ☐ Fax () _____ ☒ Email Jmcmaster@mvawfoster.com

Total Number of Samples 197

	Sample ID	Description	A/R
1	1-23-Misc-61	9x9 black speckled vinyl floor tile w/black mastic	
2	1-24-Misc-62	black leveling compound w/black mastic	
3	1-24-Misc-63	black leveling compound w/black mastic	
4	1-24-Misc-64	black leveling compound w/black mastic	
5	1-25-Misc-65	black base core w/tan & black mastic	
6	1-25-Misc-66	black base core w/tan & black mastic	
7	1-25-Misc-67	black base core w/tan & black mastic	
8	1-26-Misc-68	9x9 red vinyl floor tile w/black mastic	
9	1-26-Misc-69	9x9 red vinyl floor tile w/black mastic	
10	1-26-Misc-70	9x9 red vinyl floor tile w/black mastic	
11	1-26-Misc-71	9x9 red vinyl floor tile w/black mastic	
12	1-26-Misc-72	9x9 red vinyl floor tile w/black mastic	
13	1-27-Misc-73	9x9 green vinyl floor tile w/black mastic	
14	1-27-Misc-74	9x9 green vinyl floor tile w/black mastic	
15	1-27-Misc-75	9x9 green vinyl floor tile w/black mastic	

	Print Name	Signature	Company	Date	Time
Sampled by	J. McMaster		MFA	1/15-1/16/22	
Relinquish by	J. McMaster		MFA	1/25/22	10:00

Office Use Only

	Print Name	Signature	Company	Date	Time
Received by			Neulohs	1/26/22	3:46 PM
Analyzed by					
Called by					
Faxed/Email by					

2201645



ASBESTOS CHAIN OF CUSTODY

- ☐ 1 Hour ☐ 24 Hours ☐ 4 Days
☐ 2 Hours ☐ 2 Days ☐ 5 Days
☐ 4 Hours ☐ 3 Days ☒ 10 Days

Please call for TAT less than 24 Hours

Company MFA
 Address 109 East 13th St
Vancouver WA 98660
 Phone _____

Project Manager Sarah Colee
 Cell () _____
 Email _____
 Fax () _____

Project Name/Number <u>2053.01.02-14</u>	Project Location <u>Codon, Oregon</u>
--	---------------------------------------

- ☐ PCM Air (NIOSH 7400) ☐ TEM (NIOSH 7402) ☐ TEM (AHERA) ☐ TEM (EPA Level II Modified)
☒ PLM (EPA 600/R-93-116) ☐ EPA 400 Points (600/R-93-116) ☐ EPA 1000 Points (600/R-93-116)
☐ PLM Gravimetry (600/R-93-116) ☐ Asbestos in Vermiculite (EPA 600/R-04/004) ☐ Asbestos in Sediment (EPA 1900 Points)
☐ Asbestos Friable/Non-Friable (EPA 600/R-93/116) ☐ Other _____

Reporting Instructions _____
☐ Call () _____ ☐ Fax () _____ ☒ Email jmcmaster@mailforster.com

Total Number of Samples 197

	Sample ID	Description	A/R
1	1-27-MISC-76	9"x9" green vinyl floor tile with black mastic	
2	1-27-MISC-77	9"x9" green vinyl floor tile with black mastic	
3	1-28-MISC-78	9"x9" light green vinyl floor tile with black mastic	
4	1-28-MISC-79	9"x9" light green vinyl floor tile with black mastic	
5	1-28-MISC-80	9"x9" light green vinyl floor tile with black mastic	
6	1-29-MISC-81	9"x9" pink vinyl floor tile with black mastic	
7	1-29-MISC-82	9"x9" pink vinyl floor tile with black mastic	
8	1-29-MISC-83	9"x9" pink vinyl floor tile with black mastic	
9	1-21-MISC-84	Tan base cove with tan mastic	
10	1-30-MISC-85	Dark brown base cove with yellow mastic	
11	1-30-MISC-86	Dark brown base cove with yellow mastic	
12	1-30-MISC-87	Dark brown base cove with yellow mastic	
13	1-25-MISC-88	Black base cove with black mastic	
14	1-5-MISC-89	White plastic wall covering with orange peel texturing and white mastic	
15	1-5-MISC-90	White plastic wall covering with orange peel texturing and white mastic	

	Print Name	Signature	Company	Date	Time
Sampled by	<u>J. mcmaster</u>	<u>[Signature]</u>	<u>MFA</u>	<u>1/15-1/16/22</u>	
Relinquish by	<u>J. mcmaster</u>	<u>[Signature]</u>	<u>MFA</u>	<u>1/25/22</u>	<u>10:06</u>

Office Use Only

	Print Name	Signature	Company	Date	Time
Received by	<u>[Signature]</u>	<u>[Signature]</u>	<u>[Signature]</u>	<u>1/26/22</u>	<u>3:40 PM</u>
Analyzed by					
Called by					
Faxed/Email by					

February 2, 2022



Jackie McMaster
Maul Foster & Alongi, Inc.
109 E 13th St.
Vancouver, WA 98660

RE: Bulk Asbestos Fiber Analysis; NVL Batch # 2201646.00

Client Project: 2053.01.02-01
Location: Condon, Oregon

Dear Ms. McMaster,

Enclosed please find test results for the 45 sample(s) submitted to our laboratory for analysis on 1/26/2022.

Examination of these samples was conducted for the presence of identifiable asbestos fibers using polarized light microscopy (PLM) with dispersion staining in accordance with **U. S. EPA 40 CFR Appendix E to Subpart E of Part 763**, Interim Method for the Determination of Asbestos in Bulk Insulation Samples and **EPA 600/R-93/116**, Method for the Determination of Asbestos in Bulk Building Materials.

For samples containing more than one separable layer of materials, the report will include findings for each layer (labeled Layer 1 and Layer 2, etc. for each individual layer). The asbestos concentration in the sample is determined by calibrated visual estimation.

For those samples with asbestos concentrations between 1 and 10 percent based on visual estimation, the EPA recommends a procedure known as point counting (NESHAPS, 40 CFR Part 61). Point counting is a statistically more accurate means of quantification for samples with low concentrations of asbestos.

The detection limit for the calibrated visual estimation is <1%, 400 point counts is 0.25% and 1000 point counts is 0.1%

Samples are archived for two weeks following analysis. Samples that are not retrieved by the client are discarded after two weeks.

Thank you for using our laboratory services. Please do not hesitate to call if there is anything further we can assist you with.

Sincerely,

A handwritten signature in black ink, appearing to read 'Nick Ly', written over a white background.

Nick Ly, Technical Director

The logo for NVLAP (National Voluntary Laboratory Accreditation Program). It consists of the letters 'NVLAP' in a large, stylized, outlined font. The 'V' and 'L' are particularly large and prominent.

Lab Code: 102063-0

Enc.: Sample Results

Phone: 206 547.0100 | Fax: 206 634.1936 | Toll Free: 1.888.NVL.LABS (685.5227)
4708 Aurora Avenue North | Seattle, WA 98103-6516



Bulk Asbestos Fibers Analysis

By Polarized Light Microscopy

Client: Maul Foster & Alongi, Inc.
Address: 109 E 13th St.
Vancouver, WA 98660

Attention: Ms. Jackie McMaster
Project Location: Condon, Oregon

Batch #: 2201646.00
Client Project #: 2053.01.02-01
Date Received: 1/26/2022
Samples Received: 45
Samples Analyzed: 45
Method: EPA/600/R-93/116

Lab ID: 22309588 Client Sample #: 1-31-MISC-91

Location: Condon, Oregon

Layer 1 of 3 Description: Tan vinyl tile

Non-Fibrous Materials:	Other Fibrous Materials:%
Vinyl/Binder, Mineral grains	None Detected ND

Asbestos Type: %
None Detected ND

Layer 2 of 3 Description: Clear mastic

Non-Fibrous Materials:	Other Fibrous Materials:%
Mastic/Binder	Cellulose 4%

Asbestos Type: %
None Detected ND

Layer 3 of 3 Description: Black asphaltic mastic

Non-Fibrous Materials:	Other Fibrous Materials:%
Asphalt/Binder, Asphaltic Particles	Cellulose 3%

Asbestos Type: %
None Detected ND

Lab ID: 22309589 Client Sample #: 1-31-MISC-92

Location: Condon, Oregon

Layer 1 of 3 Description: Tan vinyl tile

Non-Fibrous Materials:	Other Fibrous Materials:%
Vinyl/Binder, Mineral grains	None Detected ND

Asbestos Type: %
None Detected ND

Layer 2 of 3 Description: Clear mastic

Non-Fibrous Materials:	Other Fibrous Materials:%
Mastic/Binder	Cellulose 3%

Asbestos Type: %
None Detected ND

Layer 3 of 3 Description: Black asphaltic mastic

Non-Fibrous Materials:	Other Fibrous Materials:%
Asphalt/Binder, Asphaltic Particles	Cellulose 3%

Asbestos Type: %
None Detected ND

Lab ID: 22309590 Client Sample #: 1-31-MISC-93

Location: Condon, Oregon

Sampled by: Client

Analyzed by: Kunga Woser

Reviewed by: Nick Ly

Date: 02/01/2022

Date: 02/02/2022

Nick Ly, Technical Director

Note: If samples are not homogeneous, then subsamples of the components were analyzed separately. All bulk samples are analyzed using both EPA 600/R-93/116 and 600/M4-82-020 Methods with the following measurement uncertainties for the reported % Asbestos (1%=0-3%, 5%=1-9%, 10%=5-15%, 20%=10-30%, 50%=40-60%). This report relates only to the items tested. If sample was not collected by NVL personnel, then the accuracy of the results is limited by the methodology and acuity of the sample collector. This report shall not be reproduced except in full, without written approval of NVL Laboratories, Inc. It shall not be used to claim product endorsement by NVLAP or any other agency of the US Government



Bulk Asbestos Fibers Analysis

By Polarized Light Microscopy

Client: Maul Foster & Alongi, Inc.
Address: 109 E 13th St.
Vancouver, WA 98660

Attention: Ms. Jackie McMaster
Project Location: Condon, Oregon

Batch #: 2201646.00
Client Project #: 2053.01.02-01
Date Received: 1/26/2022
Samples Received: 45
Samples Analyzed: 45
Method: EPA/600/R-93/116

Layer 1 of 3	Description: Tan vinyl tile	Non-Fibrous Materials:	Other Fibrous Materials:%	Asbestos Type: %
		Vinyl/Binder, Mineral grains	None Detected ND	
Layer 2 of 3	Description: Clear mastic	Non-Fibrous Materials:	Other Fibrous Materials:%	Asbestos Type: %
		Mastic/Binder	Cellulose 2%	
Layer 3 of 3	Description: Black asphaltic mastic	Non-Fibrous Materials:	Other Fibrous Materials:%	Asbestos Type: %
		Asphalt/Binder, Asphaltic Particles	Cellulose 2%	

Lab ID: 22309591 Client Sample #: 1-32-TSI-94

Location: Condon, Oregon

Comments: Wet sample was dried prior to analysis.

Layer 1 of 2	Description: White woven fibrous material with debris	Non-Fibrous Materials:	Other Fibrous Materials:%	Asbestos Type: %
		Binder/Filler, Debris	Cellulose 82%	
Layer 2 of 2	Description: Gray fibrous material with debris	Non-Fibrous Materials:	Other Fibrous Materials:%	Asbestos Type: %
		Binder/Filler, Fine particles, Debris	Cellulose 30%	

Lab ID: 22309592 Client Sample #: 1-32-TSI-95

Location: Condon, Oregon

Layer 1 of 2	Description: White woven fibrous material with debris	Non-Fibrous Materials:	Other Fibrous Materials:%	Asbestos Type: %
		Binder/Filler, Debris	Cellulose 80%	

Sampled by: Client

Analyzed by: Kunga Woser

Reviewed by: Nick Ly

Date: 02/01/2022

Date: 02/02/2022

Nick Ly, Technical Director

Note: If samples are not homogeneous, then subsamples of the components were analyzed separately. All bulk samples are analyzed using both EPA 600/R-93/116 and 600/M4-82-020 Methods with the following measurement uncertainties for the reported % Asbestos (1%=0-3%, 5%=1-9%, 10%=5-15%, 20%=10-30%, 50%=40-60%). This report relates only to the items tested. If sample was not collected by NVL personnel, then the accuracy of the results is limited by the methodology and acuity of the sample collector. This report shall not be reproduced except in full, without written approval of NVL Laboratories, Inc. It shall not be used to claim product endorsement by NVLAP or any other agency of the US Government



Bulk Asbestos Fibers Analysis

By Polarized Light Microscopy

Client: Maul Foster & Alongi, Inc.
Address: 109 E 13th St.
Vancouver, WA 98660

Attention: Ms. Jackie McMaster
Project Location: Condon, Oregon

Batch #: 2201646.00
Client Project #: 2053.01.02-01
Date Received: 1/26/2022
Samples Received: 45
Samples Analyzed: 45
Method: EPA/600/R-93/116

Layer 2 of 2	Description: Gray fibrous material with mastic and debris		
	Non-Fibrous Materials:	Other Fibrous Materials: %	Asbestos Type: %
	Binder/Filler, Fine particles, Mastic/Binder	Cellulose 29%	Chrysotile 39%
	Debris		

Lab ID: 22309593 **Client Sample #: 1-32-TSI-96**

Location: Condon, Oregon

Layer 1 of 1	Description: Gray fibrous material with mastic and debris		
	Non-Fibrous Materials:	Other Fibrous Materials: %	Asbestos Type: %
	Binder/Filler, Fine particles, Mastic/Binder	Cellulose 28%	Chrysotile 42%
	Debris		

Lab ID: 22309594 **Client Sample #: 1-33-TSI-97**

Location: Condon, Oregon

Layer 1 of 4	Description: Brown thin brittle material		
	Non-Fibrous Materials:	Other Fibrous Materials: %	Asbestos Type: %
	Binder/Filler, Fine particles	Cellulose <1%	None Detected ND
Layer 2 of 4	Description: White woven fibrous material		
	Non-Fibrous Materials:	Other Fibrous Materials: %	Asbestos Type: %
	Binder/Filler	Glass fibers 85%	None Detected ND
Layer 3 of 4	Description: White woven fibrous material with debris		
	Non-Fibrous Materials:	Other Fibrous Materials: %	Asbestos Type: %
	Binder/Filler, Debris	Cellulose 82%	None Detected ND
Layer 4 of 4	Description: Gray fibrous material with mastic and debris		
	Non-Fibrous Materials:	Other Fibrous Materials: %	Asbestos Type: %
	Binder/Filler, Fine particles, Mastic/Binder	Cellulose 27%	Chrysotile 41%

Sampled by: Client

Analyzed by: Kunga Woser

Reviewed by: Nick Ly

Date: 02/01/2022

Date: 02/02/2022

Nick Ly, Technical Director

Note: If samples are not homogeneous, then subsamples of the components were analyzed separately. All bulk samples are analyzed using both EPA 600/R-93/116 and 600/M4-82-020 Methods with the following measurement uncertainties for the reported % Asbestos (1%=0-3%, 5%=1-9%, 10%=5-15%, 20%=10-30%, 50%=40-60%). This report relates only to the items tested. If sample was not collected by NVL personnel, then the accuracy of the results is limited by the methodology and acuity of the sample collector. This report shall not be reproduced except in full, without written approval of NVL Laboratories, Inc. It shall not be used to claim product endorsement by NVLAP or any other agency of the US Government



Bulk Asbestos Fibers Analysis

By Polarized Light Microscopy

Client: Maul Foster & Alongi, Inc.
Address: 109 E 13th St.
Vancouver, WA 98660

Attention: Ms. Jackie McMaster
Project Location: Condon, Oregon

Batch #: 2201646.00
Client Project #: 2053.01.02-01
Date Received: 1/26/2022
Samples Received: 45
Samples Analyzed: 45
Method: EPA/600/R-93/116

Debris

Lab ID: 22309595 **Client Sample #: 1-33-TSI-98**

Location: Condon, Oregon

Layer 1 of 4 **Description:** Brown thin brittle material

Non-Fibrous Materials:
Binder/Filler, Fine particles

Other Fibrous Materials:%
None Detected ND

Asbestos Type: %
None Detected ND

Layer 2 of 4 **Description:** White woven fibrous material

Non-Fibrous Materials:
Binder/Filler

Other Fibrous Materials:%
Glass fibers 84%

Asbestos Type: %
None Detected ND

Layer 3 of 4 **Description:** White woven fibrous material with debris

Non-Fibrous Materials:
Binder/Filler, Debris

Other Fibrous Materials:%
Cellulose 81%

Asbestos Type: %
None Detected ND

Layer 4 of 4 **Description:** Gray fibrous material with mastic and debris

Non-Fibrous Materials:
Binder/Filler, Fine particles, Mastic/Binder

Other Fibrous Materials:%
Cellulose 28%

Asbestos Type: %
Chrysotile 42%

Debris

Lab ID: 22309596 **Client Sample #: 1-33-TSI-99**

Location: Condon, Oregon

Layer 1 of 4 **Description:** Brown thin brittle material

Non-Fibrous Materials:
Binder/Filler, Fine particles

Other Fibrous Materials:%
Cellulose <1%

Asbestos Type: %
None Detected ND

Layer 2 of 4 **Description:** White woven fibrous material

Non-Fibrous Materials:
Binder/Filler

Other Fibrous Materials:%
Glass fibers 83%

Asbestos Type: %
None Detected ND

Sampled by: Client

Analyzed by: Kunga Woser

Reviewed by: Nick Ly

Date: 02/01/2022

Date: 02/02/2022

Nick Ly, Technical Director

Note: If samples are not homogeneous, then subsamples of the components were analyzed separately. All bulk samples are analyzed using both EPA 600/R-93/116 and 600/M4-82-020 Methods with the following measurement uncertainties for the reported % Asbestos (1%=0-3%, 5%=1-9%, 10%=5-15%, 20%=10-30%, 50%=40-60%). This report relates only to the items tested. If sample was not collected by NVL personnel, then the accuracy of the results is limited by the methodology and acuity of the sample collector. This report shall not be reproduced except in full, without written approval of NVL Laboratories, Inc. It shall not be used to claim product endorsement by NVLAP or any other agency of the US Government



Bulk Asbestos Fibers Analysis

By Polarized Light Microscopy

Client: Maul Foster & Alongi, Inc.
Address: 109 E 13th St.
Vancouver, WA 98660

Attention: Ms. Jackie McMaster
Project Location: Condon, Oregon

Batch #: 2201646.00
Client Project #: 2053.01.02-01
Date Received: 1/26/2022
Samples Received: 45
Samples Analyzed: 45
Method: EPA/600/R-93/116

Layer 3 of 4	Description: White woven fibrous material with debris	Non-Fibrous Materials:	Other Fibrous Materials:%	Asbestos Type: % None Detected ND
		Binder/Filler, Debris	Cellulose 79%	
Layer 4 of 4	Description: Gray fibrous material with mastic and debris	Non-Fibrous Materials:	Other Fibrous Materials:%	Asbestos Type: % Chrysotile 41%
		Binder/Filler, Fine particles, Mastic/Binder	Cellulose 26%	
		Debris		

Lab ID: 22309597 Client Sample #: 1-34-TSI-100

Location: Condon, Oregon

Layer 1 of 2	Description: Off-white woven fibrous material with debris	Non-Fibrous Materials:	Other Fibrous Materials:%	Asbestos Type: % None Detected ND
		Binder/Filler, Debris	Cellulose 81%	
Layer 2 of 2	Description: Gray crumbly material with debris	Non-Fibrous Materials:	Other Fibrous Materials:%	Asbestos Type: % Chrysotile 35%
		Binder/Filler, Fine particles, Debris	Cellulose 15%	

Lab ID: 22309598 Client Sample #: 1-34-TSI-101

Location: Condon, Oregon

Layer 1 of 2	Description: Off-white woven fibrous material with debris	Non-Fibrous Materials:	Other Fibrous Materials:%	Asbestos Type: % None Detected ND
		Binder/Filler, Debris	Cellulose 80%	
Layer 2 of 2	Description: Gray crumbly material with debris	Non-Fibrous Materials:	Other Fibrous Materials:%	Asbestos Type: % Chrysotile 38%
		Binder/Filler, Fine particles, Debris	Cellulose 14%	

Lab ID: 22309599 Client Sample #: 1-34-TSI-102

Location: Condon, Oregon

Sampled by: Client

Analyzed by: Kunga Woser

Reviewed by: Nick Ly

Date: 02/01/2022

Date: 02/02/2022

Nick Ly, Technical Director

Note: If samples are not homogeneous, then subsamples of the components were analyzed separately. All bulk samples are analyzed using both EPA 600/R-93/116 and 600/M4-82-020 Methods with the following measurement uncertainties for the reported % Asbestos (1%=0-3%, 5%=1-9%, 10%=5-15%, 20%=10-30%, 50%=40-60%). This report relates only to the items tested. If sample was not collected by NVL personnel, then the accuracy of the results is limited by the methodology and acuity of the sample collector. This report shall not be reproduced except in full, without written approval of NVL Laboratories, Inc. It shall not be used to claim product endorsement by NVLAP or any other agency of the US Government



Bulk Asbestos Fibers Analysis

By Polarized Light Microscopy

Client: Maul Foster & Alongi, Inc.
Address: 109 E 13th St.
Vancouver, WA 98660

Attention: Ms. Jackie McMaster
Project Location: Condon, Oregon

Batch #: 2201646.00
Client Project #: 2053.01.02-01
Date Received: 1/26/2022
Samples Received: 45
Samples Analyzed: 45
Method: EPA/600/R-93/116

Layer 1 of 2	Description: Off-white woven fibrous material with debris	Non-Fibrous Materials:	Other Fibrous Materials:%	Asbestos Type: %
		Binder/Filler, Debris	Cellulose 81%	None Detected ND
Layer 2 of 2	Description: Gray crumbly material with debris	Non-Fibrous Materials:	Other Fibrous Materials:%	Asbestos Type: %
		Binder/Filler, Fine particles, Debris	Cellulose 13%	Chrysotile 39%

Lab ID: 22309600 **Client Sample #: 1-35-MISC-103**

Location: Condon, Oregon

Comments: Small sample size.

Layer 1 of 2	Description: Tan vinyl tile	Non-Fibrous Materials:	Other Fibrous Materials:%	Asbestos Type: %
		Vinyl/Binder, Mineral grains	None Detected ND	Chrysotile 5%
Layer 2 of 2	Description: Black asphaltic mastic	Non-Fibrous Materials:	Other Fibrous Materials:%	Asbestos Type: %
		Asphalt/Binder, Asphaltic Particles	Cellulose 2%	Chrysotile 2%

Lab ID: 22309601 **Client Sample #: 1-35-MISC-104**

Location: Condon, Oregon

Layer 1 of 2	Description: Tan vinyl tile with debris	Non-Fibrous Materials:	Other Fibrous Materials:%	Asbestos Type: %
		Vinyl/Binder, Mineral grains, Debris	None Detected ND	Chrysotile 7%
Layer 2 of 2	Description: Black asphaltic mastic with debris	Non-Fibrous Materials:	Other Fibrous Materials:%	Asbestos Type: %
		Asphalt/Binder, Asphaltic Particles, Debris	Cellulose 2%	Chrysotile 3%

Lab ID: 22309602 **Client Sample #: 1-35-MISC-105**

Location: Condon, Oregon

Sampled by: Client

Analyzed by: Kunga Woser

Reviewed by: Nick Ly

Date: 02/01/2022

Date: 02/02/2022

Nick Ly, Technical Director

Note: If samples are not homogeneous, then subsamples of the components were analyzed separately. All bulk samples are analyzed using both EPA 600/R-93/116 and 600/M4-82-020 Methods with the following measurement uncertainties for the reported % Asbestos (1%=0-3%, 5%=1-9%, 10%=5-15%, 20%=10-30%, 50%=40-60%). This report relates only to the items tested. If sample was not collected by NVL personnel, then the accuracy of the results is limited by the methodology and acuity of the sample collector. This report shall not be reproduced except in full, without written approval of NVL Laboratories, Inc. It shall not be used to claim product endorsement by NVLAP or any other agency of the US Government



Bulk Asbestos Fibers Analysis

By Polarized Light Microscopy

Client: Maul Foster & Alongi, Inc.
Address: 109 E 13th St.
Vancouver, WA 98660

Attention: Ms. Jackie McMaster
Project Location: Condon, Oregon

Batch #: 2201646.00
Client Project #: 2053.01.02-01
Date Received: 1/26/2022
Samples Received: 45
Samples Analyzed: 45
Method: EPA/600/R-93/116

Layer 1 of 2	Description: Tan vinyl tile with debris	Non-Fibrous Materials:	Other Fibrous Materials:%	Asbestos Type: % Chrysotile 6%
		Vinyl/Binder, Mineral grains, Debris	None Detected ND	
Layer 2 of 2	Description: Black asphaltic mastic with debris	Non-Fibrous Materials:	Other Fibrous Materials:%	Asbestos Type: % Chrysotile 2%
		Asphalt/Binder, Asphaltic Particles, Debris	Cellulose 2%	

Lab ID: 22309603 Client Sample #: 1-36-MISC-106

Location: Condon, Oregon

Layer 1 of 2	Description: Dark brown/red vinyl tile	Non-Fibrous Materials:	Other Fibrous Materials:%	Asbestos Type: % Chrysotile 6%
		Vinyl/Binder, Mineral grains	None Detected ND	
Layer 2 of 2	Description: Black asphaltic mastic with debris	Non-Fibrous Materials:	Other Fibrous Materials:%	Asbestos Type: % Chrysotile 3%
		Asphalt/Binder, Asphaltic Particles, Debris	Cellulose 3%	

Lab ID: 22309604 Client Sample #: 1-36-MISC-107

Location: Condon, Oregon

Layer 1 of 2	Description: Dark brown/red vinyl tile with debris	Non-Fibrous Materials:	Other Fibrous Materials:%	Asbestos Type: % Chrysotile 7%
		Vinyl/Binder, Mineral grains, Debris	None Detected ND	
Layer 2 of 2	Description: Black asphaltic mastic with debris	Non-Fibrous Materials:	Other Fibrous Materials:%	Asbestos Type: % Chrysotile 3%
		Asphalt/Binder, Asphaltic Particles, Debris	Cellulose 2%	

Lab ID: 22309605 Client Sample #: 1-36-MISC-108

Location: Condon, Oregon

Sampled by: Client

Analyzed by: Kunga Woser

Reviewed by: Nick Ly

Date: 02/01/2022

Date: 02/02/2022

Nick Ly, Technical Director

Note: If samples are not homogeneous, then subsamples of the components were analyzed separately. All bulk samples are analyzed using both EPA 600/R-93/116 and 600/M4-82-020 Methods with the following measurement uncertainties for the reported % Asbestos (1%=0-3%, 5%=1-9%, 10%=5-15%, 20%=10-30%, 50%=40-60%). This report relates only to the items tested. If sample was not collected by NVL personnel, then the accuracy of the results is limited by the methodology and acuity of the sample collector. This report shall not be reproduced except in full, without written approval of NVL Laboratories, Inc. It shall not be used to claim product endorsement by NVLAP or any other agency of the US Government



Bulk Asbestos Fibers Analysis

By Polarized Light Microscopy

Client: Maul Foster & Alongi, Inc.
Address: 109 E 13th St.
Vancouver, WA 98660

Attention: Ms. Jackie McMaster
Project Location: Condon, Oregon

Batch #: 2201646.00
Client Project #: 2053.01.02-01
Date Received: 1/26/2022
Samples Received: 45
Samples Analyzed: 45
Method: EPA/600/R-93/116

Layer 1 of 2	Description: Dark brown/red vinyl tile with debris	Non-Fibrous Materials:	Other Fibrous Materials:%	Asbestos Type: % Chrysotile 5%
		Vinyl/Binder, Mineral grains, Debris	None Detected ND	
Layer 2 of 2	Description: Black asphaltic mastic with debris	Non-Fibrous Materials:	Other Fibrous Materials:%	Asbestos Type: % Chrysotile 2%
		Asphalt/Binder, Asphaltic Particles, Debris	Cellulose 2%	

Lab ID: 22309606 **Client Sample #: 1-37-MISC-109**

Location: Condon, Oregon

Layer 1 of 2	Description: Tan spackled vinyl tile with debris	Non-Fibrous Materials:	Other Fibrous Materials:%	Asbestos Type: % None Detected ND
		Vinyl/Binder, Mineral grains, Debris	None Detected ND	
Layer 2 of 2	Description: Yellow/black mastic with debris (unable to separate)	Non-Fibrous Materials:	Other Fibrous Materials:%	Asbestos Type: % None Detected ND
		Mastic/Binder, Debris	Cellulose 3%	

Lab ID: 22309607 **Client Sample #: 1-37-MISC-110**

Location: Condon, Oregon

Layer 1 of 2	Description: Tan spackled vinyl tile with debris	Non-Fibrous Materials:	Other Fibrous Materials:%	Asbestos Type: % None Detected ND
		Vinyl/Binder, Mineral grains, Debris	None Detected ND	
Layer 2 of 2	Description: Yellow/black mastic with debris (unable to separate)	Non-Fibrous Materials:	Other Fibrous Materials:%	Asbestos Type: % None Detected ND
		Mastic/Binder, Debris	Cellulose 4%	

Lab ID: 22309608 **Client Sample #: 1-37-MISC-111**

Location: Condon, Oregon

Sampled by: Client

Analyzed by: Kunga Woser

Reviewed by: Nick Ly

Date: 02/01/2022

Date: 02/02/2022

Nick Ly, Technical Director

Note: If samples are not homogeneous, then subsamples of the components were analyzed separately. All bulk samples are analyzed using both EPA 600/R-93/116 and 600/M4-82-020 Methods with the following measurement uncertainties for the reported % Asbestos (1%=0-3%, 5%=1-9%, 10%=5-15%, 20%=10-30%, 50%=40-60%). This report relates only to the items tested. If sample was not collected by NVL personnel, then the accuracy of the results is limited by the methodology and acuity of the sample collector. This report shall not be reproduced except in full, without written approval of NVL Laboratories, Inc. It shall not be used to claim product endorsement by NVLAP or any other agency of the US Government



Bulk Asbestos Fibers Analysis

By Polarized Light Microscopy

Client: Maul Foster & Alongi, Inc.
Address: 109 E 13th St.
Vancouver, WA 98660

Attention: Ms. Jackie McMaster
Project Location: Condon, Oregon

Batch #: 2201646.00
Client Project #: 2053.01.02-01
Date Received: 1/26/2022
Samples Received: 45
Samples Analyzed: 45
Method: EPA/600/R-93/116

Layer 1 of 2	Description: Tan spackled vinyl tile with debris	Non-Fibrous Materials:	Other Fibrous Materials:%	Asbestos Type: %
		Vinyl/Binder, Mineral grains, Debris	None Detected ND	
Layer 2 of 2	Description: Yellow/black mastic with debris (unable to separate)	Non-Fibrous Materials:	Other Fibrous Materials:%	Asbestos Type: %
		Mastic/Binder, Debris	Cellulose 2%	

Lab ID: 22309609 **Client Sample #: 1-4-MISC-112**

Location: Condon, Oregon

Layer 1 of 3	Description: Multi-color woven fibrous material	Non-Fibrous Materials:	Other Fibrous Materials:%	Asbestos Type: %
		Binder/Filler	Synthetic fibers 86%	
Layer 2 of 3	Description: White mastic with fibrous mesh	Non-Fibrous Materials:	Other Fibrous Materials:%	Asbestos Type: %
		Mastic/Binder	Synthetic fibers 11%	
Layer 3 of 3	Description: Yellow mastic with debris	Non-Fibrous Materials:	Other Fibrous Materials:%	Asbestos Type: %
		Mastic/Binder, Debris	Cellulose 3%	

Lab ID: 22309610 **Client Sample #: 1-4-MISC-113**

Location: Condon, Oregon

Layer 1 of 3	Description: Multi-color woven fibrous material	Non-Fibrous Materials:	Other Fibrous Materials:%	Asbestos Type: %
		Binder/Filler	Synthetic fibers 85%	
Layer 2 of 3	Description: White mastic with fibrous mesh	Non-Fibrous Materials:	Other Fibrous Materials:%	Asbestos Type: %
		Mastic/Binder	Synthetic fibers 10%	

Sampled by: Client

Analyzed by: Kunga Woser

Reviewed by: Nick Ly

Date: 02/01/2022

Date: 02/02/2022

Nick Ly, Technical Director

Note: If samples are not homogeneous, then subsamples of the components were analyzed separately. All bulk samples are analyzed using both EPA 600/R-93/116 and 600/M4-82-020 Methods with the following measurement uncertainties for the reported % Asbestos (1%=0-3%, 5%=1-9%, 10%=5-15%, 20%=10-30%, 50%=40-60%). This report relates only to the items tested. If sample was not collected by NVL personnel, then the accuracy of the results is limited by the methodology and acuity of the sample collector. This report shall not be reproduced except in full, without written approval of NVL Laboratories, Inc. It shall not be used to claim product endorsement by NVLAP or any other agency of the US Government



Bulk Asbestos Fibers Analysis

By Polarized Light Microscopy

Client: Maul Foster & Alongi, Inc.
Address: 109 E 13th St.
Vancouver, WA 98660

Attention: Ms. Jackie McMaster
Project Location: Condon, Oregon

Batch #: 2201646.00
Client Project #: 2053.01.02-01
Date Received: 1/26/2022
Samples Received: 45
Samples Analyzed: 45
Method: EPA/600/R-93/116

Layer 3 of 3	Description: Yellow mastic with debris	Non-Fibrous Materials:	Other Fibrous Materials:%	Asbestos Type: %
		Mastic/Binder, Debris	Cellulose 2%	None Detected ND

Lab ID: 22309611 **Client Sample #: 1-38-MISC-114**

Location: Condon, Oregon

Layer 1 of 2	Description: Light tan vinyl tile	Non-Fibrous Materials:	Other Fibrous Materials:%	Asbestos Type: %
		Vinyl/Binder, Mineral grains	None Detected ND	Chrysotile 7%

Layer 2 of 2	Description: Black asphaltic mastic with debris	Non-Fibrous Materials:	Other Fibrous Materials:%	Asbestos Type: %
		Asphalt/Binder, Asphaltic Particles, Debris	Cellulose 3%	Chrysotile 3%

Lab ID: 22309612 **Client Sample #: 1-38-MISC-115**

Location: Condon, Oregon

Layer 1 of 2	Description: Light tan vinyl tile	Non-Fibrous Materials:	Other Fibrous Materials:%	Asbestos Type: %
		Vinyl/Binder, Mineral grains	None Detected ND	Chrysotile 5%

Layer 2 of 2	Description: Black asphaltic mastic with debris	Non-Fibrous Materials:	Other Fibrous Materials:%	Asbestos Type: %
		Asphalt/Binder, Asphaltic Particles, Debris	Cellulose 3%	Chrysotile 2%

Lab ID: 22309613 **Client Sample #: 1-38-MISC-116**

Location: Condon, Oregon

Layer 1 of 3	Description: Yellow mastic with debris	Non-Fibrous Materials:	Other Fibrous Materials:%	Asbestos Type: %
		Mastic/Binder, Debris, Insect parts	Cellulose 2%	None Detected ND

Sampled by: Client

Analyzed by: Kunga Woser

Reviewed by: Nick Ly

Date: 02/01/2022

Date: 02/02/2022

Nick Ly, Technical Director

Note: If samples are not homogeneous, then subsamples of the components were analyzed separately. All bulk samples are analyzed using both EPA 600/R-93/116 and 600/M4-82-020 Methods with the following measurement uncertainties for the reported % Asbestos (1%=0-3%, 5%=1-9%, 10%=5-15%, 20%=10-30%, 50%=40-60%). This report relates only to the items tested. If sample was not collected by NVL personnel, then the accuracy of the results is limited by the methodology and acuity of the sample collector. This report shall not be reproduced except in full, without written approval of NVL Laboratories, Inc. It shall not be used to claim product endorsement by NVLAP or any other agency of the US Government



Bulk Asbestos Fibers Analysis

By Polarized Light Microscopy

Client: Maul Foster & Alongi, Inc.
Address: 109 E 13th St.
Vancouver, WA 98660

Batch #: 2201646.00

Client Project #: 2053.01.02-01

Date Received: 1/26/2022

Samples Received: 45

Samples Analyzed: 45

Method: EPA/600/R-93/116

Attention: Ms. Jackie McMaster

Project Location: Condon, Oregon

Layer 2 of 3	Description: Tan vinyl tile	Non-Fibrous Materials:	Other Fibrous Materials:%	Asbestos Type: %
		Vinyl/Binder, Mineral grains	None Detected ND	
Layer 3 of 3	Description: Black asphaltic mastic with debris	Non-Fibrous Materials:	Other Fibrous Materials:%	Asbestos Type: %
		Asphalt/Binder, Asphaltic Particles, Debris	Cellulose 3%	

Chrysotile 2%

Lab ID: 22309614 Client Sample #: 1-21-MISC-117

Location: Condon, Oregon

Layer 1 of 2	Description: Tan rubbery material	Non-Fibrous Materials:	Other Fibrous Materials:%	Asbestos Type: %
		Rubber/Binder	None Detected ND	
Layer 2 of 2	Description: Pale yellow mastic	Non-Fibrous Materials:	Other Fibrous Materials:%	Asbestos Type: %
		Mastic/Binder	Cellulose 2%	

None Detected ND

Lab ID: 22309615 Client Sample #: 1-39-MISC-118

Location: Condon, Oregon

Layer 1 of 1	Description: Brown compressed fibrous material with paint	Non-Fibrous Materials:	Other Fibrous Materials:%	Asbestos Type: %
		Binder/Filler, Paint, Glass debris	Cellulose 30%	
			Glass fibers 25%	

None Detected ND

Lab ID: 22309616 Client Sample #: 1-39-MISC-119

Location: Condon, Oregon

Layer 1 of 1	Description: Brown compressed fibrous material with paint	Non-Fibrous Materials:	Other Fibrous Materials:%	Asbestos Type: %
		Binder/Filler, Paint, Glass debris	Cellulose 31%	

None Detected ND

Sampled by: Client

Analyzed by: Kunga Woser

Reviewed by: Nick Ly

Date: 02/01/2022

Date: 02/02/2022

Nick Ly, Technical Director

Note: If samples are not homogeneous, then subsamples of the components were analyzed separately. All bulk samples are analyzed using both EPA 600/R-93/116 and 600/M4-82-020 Methods with the following measurement uncertainties for the reported % Asbestos (1%=0-3%, 5%=1-9%, 10%=5-15%, 20%=10-30%, 50%=40-60%). This report relates only to the items tested. If sample was not collected by NVL personnel, then the accuracy of the results is limited by the methodology and acuity of the sample collector. This report shall not be reproduced except in full, without written approval of NVL Laboratories, Inc. It shall not be used to claim product endorsement by NVLAP or any other agency of the US Government



Bulk Asbestos Fibers Analysis

By Polarized Light Microscopy

Client: Maul Foster & Alongi, Inc.
Address: 109 E 13th St.
Vancouver, WA 98660

Attention: Ms. Jackie McMaster
Project Location: Condon, Oregon

Batch #: 2201646.00
Client Project #: 2053.01.02-01
Date Received: 1/26/2022
Samples Received: 45
Samples Analyzed: 45
Method: EPA/600/R-93/116

Glass fibers 26%

Lab ID: 22309617 **Client Sample #: 1-39-MISC-120**

Location: Condon, Oregon

Layer 1 of 1 **Description:** Brown compressed fibrous material with paint

Non-Fibrous Materials:	Other Fibrous Materials: %
Binder/Filler, Paint, Glass debris	Cellulose 29%
	Glass fibers 24%

Asbestos Type: %
None Detected ND

Lab ID: 22309618 **Client Sample #: 1-40-MISC-121**

Location: Condon, Oregon

Layer 1 of 2 **Description:** Pink linoleum material

Non-Fibrous Materials:	Other Fibrous Materials: %
Linoleum/Binder	Glass fibers 7%

Asbestos Type: %
None Detected ND

Layer 2 of 2 **Description:** Yellow mastic

Non-Fibrous Materials:	Other Fibrous Materials: %
Mastic/Binder	Cellulose 2%

Asbestos Type: %
None Detected ND

Lab ID: 22309619 **Client Sample #: 1-40-MISC-122**

Location: Condon, Oregon

Layer 1 of 3 **Description:** Pink linoleum material

Non-Fibrous Materials:	Other Fibrous Materials: %
Linoleum/Binder	Glass fibers 5%

Asbestos Type: %
None Detected ND

Layer 2 of 3 **Description:** Yellow mastic

Non-Fibrous Materials:	Other Fibrous Materials: %
Mastic/Binder	Cellulose 4%

Asbestos Type: %
None Detected ND

Sampled by: Client

Analyzed by: Kunga Woser

Reviewed by: Nick Ly

Date: 02/01/2022

Date: 02/02/2022

Nick Ly, Technical Director

Note: If samples are not homogeneous, then subsamples of the components were analyzed separately. All bulk samples are analyzed using both EPA 600/R-93/116 and 600/M4-82-020 Methods with the following measurement uncertainties for the reported % Asbestos (1%=0-3%, 5%=1-9%, 10%=5-15%, 20%=10-30%, 50%=40-60%). This report relates only to the items tested. If sample was not collected by NVL personnel, then the accuracy of the results is limited by the methodology and acuity of the sample collector. This report shall not be reproduced except in full, without written approval of NVL Laboratories, Inc. It shall not be used to claim product endorsement by NVLAP or any other agency of the US Government



Bulk Asbestos Fibers Analysis

By Polarized Light Microscopy

Client: Maul Foster & Alongi, Inc.
Address: 109 E 13th St.
Vancouver, WA 98660

Attention: Ms. Jackie McMaster
Project Location: Condon, Oregon

Batch #: 2201646.00
Client Project #: 2053.01.02-01
Date Received: 1/26/2022
Samples Received: 45
Samples Analyzed: 45
Method: EPA/600/R-93/116

Layer 3 of 3	Description: Tan compressed fibrous material			
	Non-Fibrous Materials:	Other Fibrous Materials:%		Asbestos Type: %
	Binder/Filler	Cellulose 81%		None Detected ND

Lab ID: 22309620 **Client Sample #: 1-40-MISC-123**

Location: Condon, Oregon

Layer 1 of 2	Description: Pink linoleum material			
	Non-Fibrous Materials:	Other Fibrous Materials:%		Asbestos Type: %
	Linoleum/Binder	Glass fibers 6%		None Detected ND

Layer 2 of 2	Description: Yellow mastic			
	Non-Fibrous Materials:	Other Fibrous Materials:%		Asbestos Type: %
	Mastic/Binder	Cellulose 3%		None Detected ND

Lab ID: 22309621 **Client Sample #: 1-41-MISC-124**

Location: Condon, Oregon

Layer 1 of 2	Description: Off-white vinyl tile with debris			
	Non-Fibrous Materials:	Other Fibrous Materials:%		Asbestos Type: %
	Vinyl/Binder, Mineral grains, Debris	None Detected ND		None Detected ND

Layer 2 of 2	Description: Yellow mastic			
	Non-Fibrous Materials:	Other Fibrous Materials:%		Asbestos Type: %
	Mastic/Binder	Cellulose 2%		None Detected ND

Lab ID: 22309622 **Client Sample #: 1-41-MISC-125**

Location: Condon, Oregon

Comments: Small sample size.

Layer 1 of 3	Description: Yellow mastic with debris			
	Non-Fibrous Materials:	Other Fibrous Materials:%		Asbestos Type: %
	Mastic/Binder, Debris	Cellulose 3%		None Detected ND

Sampled by: Client

Analyzed by: Kunga Woser

Reviewed by: Nick Ly

Date: 02/01/2022

Date: 02/02/2022

Nick Ly, Technical Director

Note: If samples are not homogeneous, then subsamples of the components were analyzed separately. All bulk samples are analyzed using both EPA 600/R-93/116 and 600/M4-82-020 Methods with the following measurement uncertainties for the reported % Asbestos (1%=0-3%, 5%=1-9%, 10%=5-15%, 20%=10-30%, 50%=40-60%). This report relates only to the items tested. If sample was not collected by NVL personnel, then the accuracy of the results is limited by the methodology and acuity of the sample collector. This report shall not be reproduced except in full, without written approval of NVL Laboratories, Inc. It shall not be used to claim product endorsement by NVLAP or any other agency of the US Government



Bulk Asbestos Fibers Analysis

By Polarized Light Microscopy

Client: Maul Foster & Alongi, Inc.
Address: 109 E 13th St.
Vancouver, WA 98660

Batch #: 2201646.00

Client Project #: 2053.01.02-01

Date Received: 1/26/2022

Samples Received: 45

Samples Analyzed: 45

Method: EPA/600/R-93/116

Attention: Ms. Jackie McMaster

Project Location: Condon, Oregon

Layer 2 of 3	Description: Off-white vinyl tile with debris	Non-Fibrous Materials:	Other Fibrous Materials:%	Asbestos Type: %
		Vinyl/Binder, Mineral grains, Debris	None Detected ND	
Layer 3 of 3	Description: Black asphaltic mastic (trace amount)	Non-Fibrous Materials:	Other Fibrous Materials:%	Asbestos Type: %
		Asphalt/Binder, Asphaltic Particles	Cellulose 3%	

Chrysotile 2%

Lab ID: 22309623 Client Sample #: 1-41-MISC-126

Location: Condon, Oregon

Layer 1 of 3	Description: Yellow mastic with debris	Non-Fibrous Materials:	Other Fibrous Materials:%	Asbestos Type: %
		Mastic/Binder, Debris	Cellulose 4%	
Layer 2 of 3	Description: Off-white vinyl tile with debris	Non-Fibrous Materials:	Other Fibrous Materials:%	Asbestos Type: %
		Vinyl/Binder, Mineral grains, Debris	None Detected ND	
Layer 3 of 3	Description: Black asphaltic mastic	Non-Fibrous Materials:	Other Fibrous Materials:%	Asbestos Type: %
		Asphalt/Binder, Asphaltic Particles	Cellulose 3%	

Chrysotile 3%

Lab ID: 22309624 Client Sample #: 1-5-MISC-127

Location: Condon, Oregon

Layer 1 of 4	Description: White brittle material with fibrous mesh	Non-Fibrous Materials:	Other Fibrous Materials:%	Asbestos Type: %
		Binder/Filler	Glass fibers 16%	
Layer 2 of 4	Description: Pale yellow mastic	Non-Fibrous Materials:	Other Fibrous Materials:%	Asbestos Type: %
		Mastic/Binder	Cellulose 2%	

None Detected ND

Sampled by: Client

Analyzed by: Kunga Woser

Reviewed by: Nick Ly

Date: 02/01/2022

Date: 02/02/2022

Nick Ly, Technical Director

Note: If samples are not homogeneous, then subsamples of the components were analyzed separately. All bulk samples are analyzed using both EPA 600/R-93/116 and 600/M4-82-020 Methods with the following measurement uncertainties for the reported % Asbestos (1%=0-3%, 5%=1-9%, 10%=5-15%, 20%=10-30%, 50%=40-60%). This report relates only to the items tested. If sample was not collected by NVL personnel, then the accuracy of the results is limited by the methodology and acuity of the sample collector. This report shall not be reproduced except in full, without written approval of NVL Laboratories, Inc. It shall not be used to claim product endorsement by NVLAP or any other agency of the US Government



Bulk Asbestos Fibers Analysis

By Polarized Light Microscopy

Client: Maul Foster & Alongi, Inc.
Address: 109 E 13th St.
Vancouver, WA 98660

Attention: Ms. Jackie McMaster
Project Location: Condon, Oregon

Batch #: 2201646.00
Client Project #: 2053.01.02-01
Date Received: 1/26/2022
Samples Received: 45
Samples Analyzed: 45
Method: EPA/600/R-93/116

Layer 3 of 4	Description: White compacted powdery material	Non-Fibrous Materials:	Other Fibrous Materials:%	Asbestos Type: %
		Binder/Filler, Fine particles	None Detected ND	
Layer 4 of 4	Description: Orange thin brittle material	Non-Fibrous Materials:	Other Fibrous Materials:%	Asbestos Type: %
		Binder/Filler, Fine particles	Cellulose <1%	

Lab ID: 22309625 Client Sample #: 1-42-MISC-128

Location: Condon, Oregon

Layer 1 of 3	Description: Blue linoleum	Non-Fibrous Materials:	Other Fibrous Materials:%	Asbestos Type: %
		Linoleum/Binder	Glass fibers 7%	
Layer 2 of 3	Description: Tan mastic	Non-Fibrous Materials:	Other Fibrous Materials:%	Asbestos Type: %
		Mastic/Binder	Cellulose 2%	
Layer 3 of 3	Description: White compacted powdery material	Non-Fibrous Materials:	Other Fibrous Materials:%	Asbestos Type: %
		Binder/Filler, Fine particles	Cellulose <1%	

Lab ID: 22309626 Client Sample #: 1-42-MISC-129

Location: Condon, Oregon

Layer 1 of 3	Description: Blue linoleum	Non-Fibrous Materials:	Other Fibrous Materials:%	Asbestos Type: %
		Linoleum/Binder	Glass fibers 6%	
Layer 2 of 3	Description: Tan mastic	Non-Fibrous Materials:	Other Fibrous Materials:%	Asbestos Type: %
		Mastic/Binder	Cellulose 3%	

Sampled by: Client

Analyzed by: Kunga Woser

Reviewed by: Nick Ly

Date: 02/01/2022

Date: 02/02/2022

Nick Ly, Technical Director

Note: If samples are not homogeneous, then subsamples of the components were analyzed separately. All bulk samples are analyzed using both EPA 600/R-93/116 and 600/M4-82-020 Methods with the following measurement uncertainties for the reported % Asbestos (1%=0-3%, 5%=1-9%, 10%=5-15%, 20%=10-30%, 50%=40-60%). This report relates only to the items tested. If sample was not collected by NVL personnel, then the accuracy of the results is limited by the methodology and acuity of the sample collector. This report shall not be reproduced except in full, without written approval of NVL Laboratories, Inc. It shall not be used to claim product endorsement by NVLAP or any other agency of the US Government



Bulk Asbestos Fibers Analysis

By Polarized Light Microscopy

Client: Maul Foster & Alongi, Inc.
Address: 109 E 13th St.
Vancouver, WA 98660

Attention: Ms. Jackie McMaster
Project Location: Condon, Oregon

Batch #: 2201646.00
Client Project #: 2053.01.02-01
Date Received: 1/26/2022
Samples Received: 45
Samples Analyzed: 45
Method: EPA/600/R-93/116

Layer 3 of 3	Description: Green brittle material	Non-Fibrous Materials:	Other Fibrous Materials: %	Asbestos Type: %
		Binder/Filler	Cellulose <1%	Chrysotile 4%

Lab ID: 22309627 **Client Sample #: 1-42-MISC-130**

Location: Condon, Oregon

Layer 1 of 3	Description: Blue linoleum	Non-Fibrous Materials:	Other Fibrous Materials: %	Asbestos Type: %
		Linoleum/Binder	Glass fibers 7%	None Detected ND

Layer 2 of 3	Description: Tan mastic	Non-Fibrous Materials:	Other Fibrous Materials: %	Asbestos Type: %
		Mastic/Binder	Cellulose 2%	None Detected ND

Layer 3 of 3	Description: Green brittle material (trace amount)	Non-Fibrous Materials:	Other Fibrous Materials: %	Asbestos Type: %
		Binder/Filler	Cellulose <1%	Chrysotile 2%

Lab ID: 22309628 **Client Sample #: 1-43-MISC-131**

Location: Condon, Oregon

Layer 1 of 3	Description: Yellow mastic	Non-Fibrous Materials:	Other Fibrous Materials: %	Asbestos Type: %
		Mastic/Binder	Cellulose 3%	None Detected ND

Layer 2 of 3	Description: Green vinyl tile	Non-Fibrous Materials:	Other Fibrous Materials: %	Asbestos Type: %
		Vinyl/Binder, Mineral grains	None Detected ND	Chrysotile 6%

Layer 3 of 3	Description: Black asphaltic mastic	Non-Fibrous Materials:	Other Fibrous Materials: %	Asbestos Type: %
		Asphalt/Binder, Asphaltic Particles	Cellulose 2%	Chrysotile 3%

Sampled by: Client

Analyzed by: Kunga Woser

Reviewed by: Nick Ly

Date: 02/01/2022

Date: 02/02/2022

Nick Ly, Technical Director

Note: If samples are not homogeneous, then subsamples of the components were analyzed separately. All bulk samples are analyzed using both EPA 600/R-93/116 and 600/M4-82-020 Methods with the following measurement uncertainties for the reported % Asbestos (1%=0-3%, 5%=1-9%, 10%=5-15%, 20%=10-30%, 50%=40-60%). This report relates only to the items tested. If sample was not collected by NVL personnel, then the accuracy of the results is limited by the methodology and acuity of the sample collector. This report shall not be reproduced except in full, without written approval of NVL Laboratories, Inc. It shall not be used to claim product endorsement by NVLAP or any other agency of the US Government



Bulk Asbestos Fibers Analysis

By Polarized Light Microscopy

Client: Maul Foster & Alongi, Inc.
Address: 109 E 13th St.
Vancouver, WA 98660

Attention: Ms. Jackie McMaster
Project Location: Condon, Oregon

Batch #: 2201646.00
Client Project #: 2053.01.02-01
Date Received: 1/26/2022
Samples Received: 45
Samples Analyzed: 45
Method: EPA/600/R-93/116

Lab ID: 22309629 Client Sample #: 1-43-MISC-132

Location: Condon, Oregon

Layer 1 of 4	Description: Yellow mastic with debris	Non-Fibrous Materials:	Other Fibrous Materials: %	Asbestos Type: % None Detected ND
		Mastic/Binder, Debris	Cellulose 4%	
Layer 2 of 4	Description: Green vinyl tile with debris	Non-Fibrous Materials:	Other Fibrous Materials: %	Asbestos Type: % Chrysotile 7%
		Vinyl/Binder, Mineral grains, Debris	None Detected ND	
Layer 3 of 4	Description: Black asphaltic mastic with debris	Non-Fibrous Materials:	Other Fibrous Materials: %	Asbestos Type: % Chrysotile 2%
		Asphalt/Binder, Asphaltic Particles, Debris	Cellulose 2%	
Layer 4 of 4	Description: White compacted powdery material	Non-Fibrous Materials:	Other Fibrous Materials: %	Asbestos Type: % None Detected ND
		Binder/Filler, Fine particles	None Detected ND	

Lab ID: 22309630 Client Sample #: 1-43-MISC-133

Location: Condon, Oregon

Layer 1 of 4	Description: Yellow mastic with debris	Non-Fibrous Materials:	Other Fibrous Materials: %	Asbestos Type: % None Detected ND
		Mastic/Binder, Debris	Cellulose 2%	
Layer 2 of 4	Description: White compacted powdery material	Non-Fibrous Materials:	Other Fibrous Materials: %	Asbestos Type: % None Detected ND
		Binder/Filler, Fine particles	None Detected ND	
Layer 3 of 4	Description: Green vinyl tile with debris	Non-Fibrous Materials:	Other Fibrous Materials: %	Asbestos Type: % Chrysotile 5%
		Vinyl/Binder, Mineral grains, Debris	None Detected ND	

Sampled by: Client

Analyzed by: Kunga Woser

Reviewed by: Nick Ly

Date: 02/01/2022

Date: 02/02/2022

Nick Ly, Technical Director

Note: If samples are not homogeneous, then subsamples of the components were analyzed separately. All bulk samples are analyzed using both EPA 600/R-93/116 and 600/M4-82-020 Methods with the following measurement uncertainties for the reported % Asbestos (1%=0-3%, 5%=1-9%, 10%=5-15%, 20%=10-30%, 50%=40-60%). This report relates only to the items tested. If sample was not collected by NVL personnel, then the accuracy of the results is limited by the methodology and acuity of the sample collector. This report shall not be reproduced except in full, without written approval of NVL Laboratories, Inc. It shall not be used to claim product endorsement by NVLAP or any other agency of the US Government



Bulk Asbestos Fibers Analysis

By Polarized Light Microscopy

Client: Maul Foster & Alongi, Inc.
Address: 109 E 13th St.
Vancouver, WA 98660

Attention: Ms. Jackie McMaster
Project Location: Condon, Oregon

Batch #: 2201646.00
Client Project #: 2053.01.02-01
Date Received: 1/26/2022
Samples Received: 45
Samples Analyzed: 45
Method: EPA/600/R-93/116

Layer 4 of 4	Description: Black asphaltic mastic with debris			
	Non-Fibrous Materials:	Other Fibrous Materials:%		Asbestos Type: %
	Asphalt/Binder, Asphaltic Particles, Debris	Cellulose 2%		Chrysotile 2%

Lab ID: 22309631 **Client Sample #: 1-44-MISC-134**

Location: Condon, Oregon

Layer 1 of 2	Description: Brown hard brittle material with debris			
	Non-Fibrous Materials:	Other Fibrous Materials:%		Asbestos Type: %
	Rubber/Binder, Debris	None Detected ND		None Detected ND
Layer 2 of 2	Description: Yellow mastic with debris			
	Non-Fibrous Materials:	Other Fibrous Materials:%		Asbestos Type: %
	Mastic/Binder, Debris	Cellulose 3%		None Detected ND

Lab ID: 22309632 **Client Sample #: 1-44-MISC-135**

Location: Condon, Oregon

Layer 1 of 3	Description: Brown hard brittle material with debris			
	Non-Fibrous Materials:	Other Fibrous Materials:%		Asbestos Type: %
	Binder/Filler, Debris	None Detected ND		None Detected ND
Layer 2 of 3	Description: Yellow mastic with debris			
	Non-Fibrous Materials:	Other Fibrous Materials:%		Asbestos Type: %
	Mastic/Binder, Debris	Cellulose 2%		None Detected ND
Layer 3 of 3	Description: Blue/white brittle material (trace amount)			
	Non-Fibrous Materials:	Other Fibrous Materials:%		Asbestos Type: %
	Binder/Filler	None Detected ND		None Detected ND

Sampled by: Client

Analyzed by: Kunga Woser

Reviewed by: Nick Ly

Date: 02/01/2022

Date: 02/02/2022

Nick Ly, Technical Director

Note: If samples are not homogeneous, then subsamples of the components were analyzed separately. All bulk samples are analyzed using both EPA 600/R-93/116 and 600/M4-82-020 Methods with the following measurement uncertainties for the reported % Asbestos (1%=0-3%, 5%=1-9%, 10%=5-15%, 20%=10-30%, 50%=40-60%). This report relates only to the items tested. If sample was not collected by NVL personnel, then the accuracy of the results is limited by the methodology and acuity of the sample collector. This report shall not be reproduced except in full, without written approval of NVL Laboratories, Inc. It shall not be used to claim product endorsement by NVLAP or any other agency of the US Government

ASBESTOS LABORATORY SERVICES



Company Maul Foster & Alongi, Inc. **NVL Batch Number** 2201646.00
Address 109 E 13th St. **TAT** 5 Days **AH** No
 Vancouver, WA 98660 **Rush TAT**
Project Manager Ms. Jackie McMaster **Due Date** 2/2/2022 **Time** 3:40 PM
Phone (971) 544-2139 **Email** jmcmaster@maulfoster.com
Cell (971) 808-7682 **Fax** () -

Project Name/Number: 2053.01.02-01 **Project Location:** Condon, Oregon

Subcategory PLM Bulk

Item Code ASB-02 EPA 600/R-93-116 Asbestos by PLM <bulk>

Total Number of Samples 45

Rush Samples

	Lab ID	Sample ID	Description	A/R
1	22309588	1-31-MISC-91		A
2	22309589	1-31-MISC-92		A
3	22309590	1-31-MISC-93		A
4	22309591	1-32-TSI-94		A
5	22309592	1-32-TSI-95		A
6	22309593	1-32-TSI-96		A
7	22309594	1-33-TSI-97		A
8	22309595	1-33-TSI-98		A
9	22309596	1-33-TSI-99		A
10	22309597	1-34-TSI-100		A
11	22309598	1-34-TSI-101		A
12	22309599	1-34-TSI-102		A
13	22309600	1-35-MISC-103		A
14	22309601	1-35-MISC-104		A
15	22309602	1-35-MISC-105		A
16	22309603	1-36-MISC-106		A
17	22309604	1-36-MISC-107		A
18	22309605	1-36-MISC-108		A

	Print Name	Signature	Company	Date	Time
Sampled by	Client				
Relinquished by	UPS				

Office Use Only	Print Name	Signature	Company	Date	Time
Received by	Fatima Khan		NVL	1/26/22	1540
Analyzed by	Kunga Woser		NVL	2/1/22	
Results Called by					
<input type="checkbox"/> Faxed <input type="checkbox"/> Emailed					

Special Instructions:

Date: 1/26/2022
 Time: 4:41 PM
 Entered By: Fatima Khan

ASBESTOS LABORATORY SERVICES



Company Maul Foster & Alongi, Inc. **NVL Batch Number** 2201646.00
Address 109 E 13th St. **TAT** 5 Days **AH** No
 Vancouver, WA 98660 **Rush TAT**
Project Manager Ms. Jackie McMaster **Due Date** 2/2/2022 **Time** 3:40 PM
Phone (971) 544-2139 **Email** jmcmaster@maulfoster.com
Cell (971) 808-7682 **Fax** () -

Project Name/Number: 2053.01.02-01 **Project Location:** Condon, Oregon

Subcategory PLM Bulk

Item Code ASB-02 **EPA 600/R-93-116 Asbestos by PLM <bulk>**

Total Number of Samples 45

Rush Samples

	Lab ID	Sample ID	Description	A/R
19	22309606	1-37-MISC-109		A
20	22309607	1-37-MISC-110		A
21	22309608	1-37-MISC-111		A
22	22309609	1-4-MISC-112		A
23	22309610	1-4-MISC-113		A
24	22309611	1-38-MISC-114		A
25	22309612	1-38-MISC-115		A
26	22309613	1-38-MISC-116		A
27	22309614	1-21-MISC-117		A
28	22309615	1-39-MISC-118		A
29	22309616	1-39-MISC-119		A
30	22309617	1-39-MISC-120		A
31	22309618	1-40-MISC-121		A
32	22309619	1-40-MISC-122		A
33	22309620	1-40-MISC-123		A
34	22309621	1-41-MISC-124		A
35	22309622	1-41-MISC-125		A
36	22309623	1-41-MISC-126		A

	Print Name	Signature	Company	Date	Time
Sampled by	Client				
Relinquished by	UPS				

Office Use Only	Print Name	Signature	Company	Date	Time
Received by	Fatima Khan		NVL	1/26/22	1540
Analyzed by	Kunga Woser		NVL	2/1/22	
Results Called by					
<input type="checkbox"/> Faxed <input type="checkbox"/> Emailed					

Special Instructions:

Date: 1/26/2022
 Time: 4:41 PM
 Entered By: Fatima Khan

ASBESTOS LABORATORY SERVICES



Company Maul Foster & Alongi, Inc. **NVL Batch Number** 2201646.00
Address 109 E 13th St. **TAT** 5 Days **AH** No
 Vancouver, WA 98660 **Rush TAT**
Project Manager Ms. Jackie McMaster **Due Date** 2/2/2022 **Time** 3:40 PM
Phone (971) 544-2139 **Email** jmcmaster@maulfoster.com
Cell (971) 808-7682 **Fax** () -

Project Name/Number: 2053.01.02-01 **Project Location:** Condon, Oregon

Subcategory PLM Bulk
Item Code ASB-02 EPA 600/R-93-116 Asbestos by PLM <bulk>

Total Number of Samples 45 **Rush Samples**

	Lab ID	Sample ID	Description	A/R
37	22309624	1-5-MISC-127		A
38	22309625	1-42-MISC-128		A
39	22309626	1-42-MISC-129		A
40	22309627	1-42-MISC-130		A
41	22309628	1-43-MISC-131		A
42	22309629	1-43-MISC-132		A
43	22309630	1-43-MISC-133		A
44	22309631	1-44-MISC-134		A
45	22309632	1-44-MISC-135		A

	Print Name	Signature	Company	Date	Time
Sampled by	Client				
Relinquished by	UPS				

Office Use Only	Print Name	Signature	Company	Date	Time
Received by	Fatima Khan		NVL	1/26/22	1540
Analyzed by	Kunga Woser		NVL	2/1/22	
Results Called by					
<input type="checkbox"/> Faxed <input type="checkbox"/> Emailed					

Special Instructions:

Date: 1/26/2022
 Time: 4:41 PM
 Entered By: Fatima Khan

7 d 14



2201646

ASBESTOS CHAIN OF CUSTODY

Turn Around Time

- ☐ 1 Hour ☐ 24 Hours ☐ 4 Days
☐ 2 Hours ☐ 2 Days ☐ 5 Days
☐ 4 Hours ☐ 3 Days ☒ 10 Days

Please call for TAT less than 24 Hours

Company MFA
 Address 109 East 13th St
Vancouver WA 98660
 Phone _____

Project Manager Sarah Colee
 Cell () _____
 Email _____
 Fax () _____

Project Name/Number 2053.61-02-01 Project Location Codon, Oregon

- ☐ PCM Air (NIOSH 7400) ☐ TEM (NIOSH 7402) ☐ TEM (AHERA) ☐ TEM (EPA Level II Modified)
☒ PLM (EPA 600/R-93-116) ☐ EPA 400 Points (600/R-93-116) ☐ EPA 1000 Points (600/R-93-116)
☐ PLM Gravimetry (600/R-93-116) ☐ Asbestos in Vermiculite (EPA 600/R-04/004) ☐ Asbestos in Sediment (EPA 1900 Points)
☐ Asbestos Friable/Non-Friable (EPA 600/R-93/116) ☐ Other _____

Reporting Instructions

☐ Call () _____ ☐ Fax () _____ ☒ Email Jmcmaster@maulifaster.com

Total Number of Samples 197

	Sample ID	Description	A/R
1	1-31-Misc-91	12x12 tan tile w/black mastic	
2	1-31-Misc-92	12x12 tan tile w/black mastic	
3	1-31-Misc-93	12x12 tan tile w/black mastic	
4	1-32-TS1-94	pipe wrap	
5	1-32-TS1-95	pipe wrap	
6	1-32-TS1-96	pipe wrap	
7	1-33-TS1-97	tan woven pipe tape	
8	1-33-TS1-98	tan woven pipe tape	
9	1-33-TS1-99	tan woven pipe tape	
10	1-34-TS1-100	White pipe tape	
11	1-34-TS1-101	White pipe tape	
12	1-34-TS1-102	White pipe tape	
13	1-35-Misc-103	9x9 tan vinyl floor tile w/black mastic	
14	1-35-Misc-104	9x9 tan vinyl floor tile w/black mastic	
15	1-35-Misc-105	9x9 tan vinyl floor tile w/black mastic	

	Print Name	Signature	Company	Date	Time
Sampled by	J. mcmaster		MFA	1/5-1/16/22	
Relinquish by	J. mcmaster		MFA	1/25/22	10:00

Office Use Only

	Print Name	Signature	Company	Date	Time
Received by			MFA	1/26/22	3:49 PM
Analyzed by					
Called by					
Faxed/Email by					

2201646



ASBESTOS CHAIN OF CUSTODY

TAT/REPORT DATE

- ☐ 1 Hour ☐ 24 Hours ☐ 4 Days
☐ 2 Hours ☐ 2 Days ☐ 5 Days
☐ 4 Hours ☐ 3 Days ☒ 10 Days

Please call for TAT less than 24 Hours

Company MFA
 Address 109 East 13th St
Vancouver WA 98660
 Phone _____

Project Manager Sarah Colee
 Cell () _____
 Email _____
 Fax () _____

Project Name/Number <u>2053.01-02-01</u>	Project Location <u>Condon, Oregon</u>
--	--

☐ PCM Air (NIOSH 7400) ☐ TEM (NIOSH 7402) ☐ TEM (AHERA) ☐ TEM (EPA Level II Modified)
☒ PLM (EPA 600/R-93-116) ☐ EPA 400 Points (600/R-93-116) ☐ EPA 1000 Points (600/R-93-116)
☐ PLM Gravimetry (600/R-93-116) ☐ Asbestos in Vermiculite (EPA 600/R-04/004) ☐ Asbestos in Sediment (EPA 1900 Points)
☐ Asbestos Friable/Non-Friable (EPA 600/R-93/116) ☐ Other _____

Reporting Instructions _____

☐ Call () _____ ☐ Fax () _____ ☒ Email j.mcmaster@madlfoster.com

Total Number of Samples 197

	Sample ID	Description	A/R
1	1-36-Misc-106	9x9 dark brown vinyl floor tile w/black mastic	
2	1-36-Misc-107	9x9 dark brown vinyl floor tile w/black mastic	
3	1-36-Misc-108	9x9 dark brown vinyl floor tile w/black mastic	
4	1-37-Misc-109	9x9 light speckled vinyl floor tile w/black & tan mastic	
5	1-37-Misc-110	9x9 light speckled vinyl floor tile w/black & tan mastic	
6	1-37-Misc-111	9x9 light speckled vinyl floor tile w/black & tan mastic	
7	1-4-Misc-112	blue green tan patterned carpet w/yellow mastic	
8	1-4-Misc-113	blue green tan patterned carpet w/yellow mastic	
9	1-38-Misc-114	9x9 light tan vinyl floor tile w/black mastic	
10	1-38-Misc-115	9x9 light tan vinyl floor tile w/black mastic	
11	1-38-Misc-116	9x9 light tan vinyl floor tile w/black mastic	
12	1-21-Misc-117	tan base core w/tan mastic	
13	1-39-Misc-118	Stipple pattern dropdown ceiling tile	
14	1-39-Misc-119	Stipple pattern dropdown ceiling tile	
15	1-39-Misc-120	Stipple pattern dropdown ceiling tile	

	Print Name	Signature	Company	Date	Time
Sampled by	J. mcmaster		MFA	1/15/- 1/16/22	
Relinquish by	J. mcmaster		MFA	1/25/22	10:00

Office Use Only

	Print Name	Signature	Company	Date	Time
Received by			MFA	1/26/22	3:40pm
Analyzed by					
Called by					
Faxed/Email by					

2201646



ASBESTOS CHAIN OF CUSTODY

- ☐ 1 Hour
- ☐ 2 Hours
- ☐ 4 Hours
- ☐ 24 Hours
- ☐ 2 Days
- ☐ 3 Days
- ☐ 4 Days
- ☐ 5 Days
- ☒ 10 Days

Please call for TAT less than 24 Hours

Company ~~1001 E. 13th St~~ MFA
Address 109 East 13th St
Vancouver WA 98660
Phone _____

Project Manager Sarah Collee
Cell () _____
Email _____
Fax () _____

Project Name/Number 2053.01.02-01 Project Location Candon, Oregon

- ☐ PCM Air (NIOSH 7400)
- ☐ TEM (NIOSH 7402)
- ☐ TEM (AHERA)
- ☐ TEM (EPA Level II Modified)
- ☒ PLM (EPA 600/R-93-116)
- ☐ EPA 400 Points (600/R-93-116)
- ☐ EPA 1000 Points (600/R-93-116)
- ☐ PLM Gravimetry (600/R-93-116)
- ☐ Asbestos in Vermiculite (EPA 600/R-04/004)
- ☐ Asbestos in Sediment (EPA 1900 Points)
- ☐ Asbestos Friable/Non-Friable (EPA 600/R-93/116)
- ☐ Other _____

Reporting Instructions

☐ Call () _____ ☐ Fax () _____ ☒ Email Jmcmaster@maulofoster.com

Total Number of Samples 197

	Sample ID	Description	A/R
1	1-40-MISC-121	Pink linoleum with yellow mastic	
2	1-40-MISC-122	Pink linoleum with yellow mastic	
3	1-40-MISC-123	Pink linoleum with yellow mastic	
4	1-41-MISC-124	White vinyl flooring with yellow mastic	
5	1-41-MISC-125	White vinyl flooring with yellow and black mastic	
6	1-41-MISC-126	White vinyl flooring with yellow and black mastic	
7	1-5-MISC-127	White plastic wall covering with orange peel texture and white mastic	
8	1-42-MISC-128	Blue linoleum with yellow mastic	
9	1-42-MISC-129	Blue linoleum with yellow mastic	
10	1-42-MISC-130	Blue linoleum with yellow mastic	
11	1-43-MISC-131	9"x9" green vinyl tile with black mastic	
12	1-43-MISC-132	9"x9" green vinyl tile with black mastic	
13	1-43-MISC-133	9"x9" green vinyl tile with black mastic	
14	1-44-MISC-134	Brown transition strip with yellow mastic	
15	1-44-MISC-135	Brown transition strip with yellow mastic	

	Print Name	Signature	Company	Date	Time
Sampled by	J. McMaster		MFA	1/15-1/16/22	
Relinquish by	J. McMaster		MFA	1/25/22	10:00

Office Use Only

	Print Name	Signature	Company	Date	Time
Received by	Edmahan		Neulds	1/26/22	3:40p
Analyzed by					
Called by					
Faxed/Email by					

February 3, 2022



Jackie McMaster
Maul Foster & Alongi, Inc.
109 E 13th St.
Vancouver, WA 98660

RE: Bulk Asbestos Fiber Analysis; NVL Batch # 2201649.00

Client Project: 2053.01.02-01
Location: Condon, Oregon

Dear Ms. McMaster,

Enclosed please find test results for the 43 sample(s) submitted to our laboratory for analysis on 1/26/2022.

Examination of these samples was conducted for the presence of identifiable asbestos fibers using polarized light microscopy (PLM) with dispersion staining in accordance with **U. S. EPA 40 CFR Appendix E to Subpart E of Part 763**, Interim Method for the Determination of Asbestos in Bulk Insulation Samples and **EPA 600/R-93/116**, Method for the Determination of Asbestos in Bulk Building Materials.

For samples containing more than one separable layer of materials, the report will include findings for each layer (labeled Layer 1 and Layer 2, etc. for each individual layer). The asbestos concentration in the sample is determined by calibrated visual estimation.

For those samples with asbestos concentrations between 1 and 10 percent based on visual estimation, the EPA recommends a procedure known as point counting (NESHAPS, 40 CFR Part 61). Point counting is a statistically more accurate means of quantification for samples with low concentrations of asbestos.

The detection limit for the calibrated visual estimation is <1%, 400 point counts is 0.25% and 1000 point counts is 0.1%

Samples are archived for two weeks following analysis. Samples that are not retrieved by the client are discarded after two weeks.

Thank you for using our laboratory services. Please do not hesitate to call if there is anything further we can assist you with.

Sincerely,

A handwritten signature in black ink, appearing to read 'Munaf Khan'.

Munaf Khan, Laboratory Director

The logo for NVLAP (National Voluntary Laboratory Accreditation Program). It consists of the letters 'NVLAP' in a large, stylized, outlined font. The 'V' and 'L' are particularly large and connected.

Lab Code: 102063-0

Enc.: Sample Results

Phone: 206 547.0100 | Fax: 206 634.1936 | Toll Free: 1.888.NVL.LABS (685.5227)
4708 Aurora Avenue North | Seattle, WA 98103-6516



Bulk Asbestos Fibers Analysis

By Polarized Light Microscopy

Client: Maul Foster & Alongi, Inc.
Address: 109 E 13th St.
Vancouver, WA 98660

Attention: Ms. Jackie McMaster
Project Location: Condon, Oregon

Batch #: 2201649.00
Client Project #: 2053.01.02-01
Date Received: 1/26/2022
Samples Received: 43
Samples Analyzed: 43
Method: EPA/600/R-93/116

Lab ID: 22309638 Client Sample #: 1-44-MISC-136

Location: Condon, Oregon

Layer 1 of 2 Description: Brown rubbery material

Non-Fibrous Materials:
Rubber/Synthetic Binder

Other Fibrous Materials:%
None Detected ND

Asbestos Type: %
None Detected ND

Layer 2 of 2 Description: Yellow brittle mastic

Non-Fibrous Materials:
Mastic/Binder

Other Fibrous Materials:%
None Detected ND

Asbestos Type: %
None Detected ND

Lab ID: 22309639 Client Sample #: 1-45-MISC-137

Location: Condon, Oregon

Layer 1 of 3 Description: Yellow brittle mastic

Non-Fibrous Materials:
Mastic/Binder

Other Fibrous Materials:%
None Detected ND

Asbestos Type: %
None Detected ND

Layer 2 of 3 Description: White brittle material

Non-Fibrous Materials:
Binder/Filler, Calcareous particles

Other Fibrous Materials:%
None Detected ND

Asbestos Type: %
None Detected ND

Layer 3 of 3 Description: Black asphaltic mastic

Non-Fibrous Materials:
Mastic/Binder

Other Fibrous Materials:%
None Detected ND

Asbestos Type: %
None Detected ND

Lab ID: 22309640 Client Sample #: 1-43-MISC-138

Location: Condon, Oregon

Layer 1 of 2 Description: Green vinyl tile

Non-Fibrous Materials:
Vinyl/Binder, Fine particles, Fine grains

Other Fibrous Materials:%
None Detected ND

Asbestos Type: %
Chrysotile 8%

Sampled by: Client

Analyzed by: Carena Lan

Reviewed by: Munaf Khan

Date: 02/02/2022

Date: 02/03/2022

Munaf Khan, Laboratory Director

Note: If samples are not homogeneous, then subsamples of the components were analyzed separately. All bulk samples are analyzed using both EPA 600/R-93/116 and 600/M4-82-020 Methods with the following measurement uncertainties for the reported % Asbestos (1%=0-3%, 5%=1-9%, 10%=5-15%, 20%=10-30%, 50%=40-60%). This report relates only to the items tested. If sample was not collected by NVL personnel, then the accuracy of the results is limited by the methodology and acuity of the sample collector. This report shall not be reproduced except in full, without written approval of NVL Laboratories, Inc. It shall not be used to claim product endorsement by NVLAP or any other agency of the US Government



Bulk Asbestos Fibers Analysis

By Polarized Light Microscopy

Client: Maul Foster & Alongi, Inc.
Address: 109 E 13th St.
Vancouver, WA 98660

Attention: Ms. Jackie McMaster
Project Location: Condon, Oregon

Batch #: 2201649.00
Client Project #: 2053.01.02-01
Date Received: 1/26/2022
Samples Received: 43
Samples Analyzed: 43
Method: EPA/600/R-93/116

Layer 2 of 2	Description: Black asphaltic mastic	Non-Fibrous Materials:	Other Fibrous Materials:%	Asbestos Type: %
		Mastic/Binder	None Detected ND	Chrysotile 4%

Lab ID: 22309641 **Client Sample #: 1-46-MISC-139**

Location: Condon, Oregon

Layer 1 of 2	Description: Beige vinyl tile	Non-Fibrous Materials:	Other Fibrous Materials:%	Asbestos Type: %
		Vinyl/Binder, Fine particles, Mineral grains	None Detected ND	None Detected ND

Layer 2 of 2	Description: Black asphaltic mastic	Non-Fibrous Materials:	Other Fibrous Materials:%	Asbestos Type: %
		Mastic/Binder	None Detected ND	Chrysotile 3%

Lab ID: 22309642 **Client Sample #: 1-46-MISC-140**

Location: Condon, Oregon

Layer 1 of 2	Description: Beige vinyl tile	Non-Fibrous Materials:	Other Fibrous Materials:%	Asbestos Type: %
		Vinyl/Binder, Fine particles, Mineral grains	None Detected ND	None Detected ND

Layer 2 of 2	Description: Black asphaltic mastic	Non-Fibrous Materials:	Other Fibrous Materials:%	Asbestos Type: %
		Mastic/Binder	None Detected ND	Chrysotile 3%

Lab ID: 22309643 **Client Sample #: 1-46-MISC-141**

Location: Condon, Oregon

Layer 1 of 2	Description: Beige vinyl tile	Non-Fibrous Materials:	Other Fibrous Materials:%	Asbestos Type: %
		Vinyl/Binder, Fine particles, Mineral grains	None Detected ND	None Detected ND

Sampled by: Client

Analyzed by: Carena Lan

Reviewed by: Munaf Khan

Date: 02/02/2022

Date: 02/03/2022

Munaf Khan, Laboratory Director

Note: If samples are not homogeneous, then subsamples of the components were analyzed separately. All bulk samples are analyzed using both EPA 600/R-93/116 and 600/M4-82-020 Methods with the following measurement uncertainties for the reported % Asbestos (1%=0-3%, 5%=1-9%, 10%=5-15%, 20%=10-30%, 50%=40-60%). This report relates only to the items tested. If sample was not collected by NVL personnel, then the accuracy of the results is limited by the methodology and acuity of the sample collector. This report shall not be reproduced except in full, without written approval of NVL Laboratories, Inc. It shall not be used to claim product endorsement by NVLAP or any other agency of the US Government



Bulk Asbestos Fibers Analysis

By Polarized Light Microscopy

Client: Maul Foster & Alongi, Inc.
Address: 109 E 13th St.
Vancouver, WA 98660

Attention: Ms. Jackie McMaster
Project Location: Condon, Oregon

Batch #: 2201649.00
Client Project #: 2053.01.02-01
Date Received: 1/26/2022
Samples Received: 43
Samples Analyzed: 43
Method: EPA/600/R-93/116

Layer 2 of 2	Description: Black asphaltic mastic	Non-Fibrous Materials:	Other Fibrous Materials:%	Asbestos Type: %
		Mastic/Binder	None Detected ND	Chrysotile 5%

Lab ID: 22309644 **Client Sample #: 1-46-MISC-142**

Location: Condon, Oregon

Layer 1 of 2	Description: Beige vinyl tile	Non-Fibrous Materials:	Other Fibrous Materials:%	Asbestos Type: %
		Vinyl/Binder, Fine particles, Mineral grains	None Detected ND	None Detected ND

Layer 2 of 2	Description: Black asphaltic mastic	Non-Fibrous Materials:	Other Fibrous Materials:%	Asbestos Type: %
		Mastic/Binder	None Detected ND	Chrysotile 3%

Lab ID: 22309645 **Client Sample #: 1-46-MISC-143**

Location: Condon, Oregon

Layer 1 of 2	Description: Beige vinyl tile	Non-Fibrous Materials:	Other Fibrous Materials:%	Asbestos Type: %
		Vinyl/Binder, Fine particles, Mineral grains	None Detected ND	None Detected ND

Layer 2 of 2	Description: Black asphaltic mastic	Non-Fibrous Materials:	Other Fibrous Materials:%	Asbestos Type: %
		Mastic/Binder	None Detected ND	Chrysotile 5%

Lab ID: 22309646 **Client Sample #: 1-47-MISC-144**

Location: Condon, Oregon

Layer 1 of 3	Description: Tan vinyl tile	Non-Fibrous Materials:	Other Fibrous Materials:%	Asbestos Type: %
		Vinyl/Binder, Fine particles, Mineral grains	None Detected ND	None Detected ND

Sampled by: Client

Analyzed by: Carena Lan

Reviewed by: Munaf Khan

Date: 02/02/2022

Date: 02/03/2022

Munaf Khan, Laboratory Director

Note: If samples are not homogeneous, then subsamples of the components were analyzed separately. All bulk samples are analyzed using both EPA 600/R-93/116 and 600/M4-82-020 Methods with the following measurement uncertainties for the reported % Asbestos (1%=0-3%, 5%=1-9%, 10%=5-15%, 20%=10-30%, 50%=40-60%). This report relates only to the items tested. If sample was not collected by NVL personnel, then the accuracy of the results is limited by the methodology and acuity of the sample collector. This report shall not be reproduced except in full, without written approval of NVL Laboratories, Inc. It shall not be used to claim product endorsement by NVLAP or any other agency of the US Government



Bulk Asbestos Fibers Analysis

By Polarized Light Microscopy

Client: Maul Foster & Alongi, Inc.
Address: 109 E 13th St.
Vancouver, WA 98660

Attention: Ms. Jackie McMaster
Project Location: Condon, Oregon

Batch #: 2201649.00
Client Project #: 2053.01.02-01
Date Received: 1/26/2022
Samples Received: 43
Samples Analyzed: 43
Method: EPA/600/R-93/116

Layer 2 of 3	Description: Yellow brittle mastic	Non-Fibrous Materials:	Other Fibrous Materials:%	Asbestos Type: %
		Mastic/Binder	None Detected ND	Chrysotile 4%
Layer 3 of 3	Description: Gray crumbly material	Non-Fibrous Materials:	Other Fibrous Materials:%	Asbestos Type: %
		Binder/Filler, Fine particles, Fine grains	None Detected ND	None Detected ND

Lab ID: 22309647 Client Sample #: 1-47-MISC-145

Location: Condon, Oregon

Layer 1 of 2	Description: Tan vinyl tile	Non-Fibrous Materials:	Other Fibrous Materials:%	Asbestos Type: %
		Vinyl/Binder, Fine particles, Mineral grains	None Detected ND	None Detected ND
Layer 2 of 2	Description: Yellow brittle mastic	Non-Fibrous Materials:	Other Fibrous Materials:%	Asbestos Type: %
		Mastic/Binder	None Detected ND	Chrysotile 3%

Lab ID: 22309648 Client Sample #: 1-47-MISC-146

Location: Condon, Oregon

Layer 1 of 2	Description: Tan vinyl tile	Non-Fibrous Materials:	Other Fibrous Materials:%	Asbestos Type: %
		Vinyl/Binder, Fine particles, Mineral grains	None Detected ND	None Detected ND
Layer 2 of 2	Description: Yellow soft mastic	Non-Fibrous Materials:	Other Fibrous Materials:%	Asbestos Type: %
		Mastic/Binder	None Detected ND	Chrysotile 3%

Lab ID: 22309649 Client Sample #: 1-48-MISC-147

Location: Condon, Oregon

Sampled by: Client

Analyzed by: Carena Lan

Reviewed by: Munaf Khan

Date: 02/02/2022

Date: 02/03/2022

Munaf Khan, Laboratory Director

Note: If samples are not homogeneous, then subsamples of the components were analyzed separately. All bulk samples are analyzed using both EPA 600/R-93/116 and 600/M4-82-020 Methods with the following measurement uncertainties for the reported % Asbestos (1%=0-3%, 5%=1-9%, 10%=5-15%, 20%=10-30%, 50%=40-60%). This report relates only to the items tested. If sample was not collected by NVL personnel, then the accuracy of the results is limited by the methodology and acuity of the sample collector. This report shall not be reproduced except in full, without written approval of NVL Laboratories, Inc. It shall not be used to claim product endorsement by NVLAP or any other agency of the US Government



Bulk Asbestos Fibers Analysis

By Polarized Light Microscopy

Client: Maul Foster & Alongi, Inc.
Address: 109 E 13th St.
Vancouver, WA 98660

Attention: Ms. Jackie McMaster
Project Location: Condon, Oregon

Batch #: 2201649.00
Client Project #: 2053.01.02-01
Date Received: 1/26/2022
Samples Received: 43
Samples Analyzed: 43
Method: EPA/600/R-93/116

Layer 1 of 2	Description: Brown rubbery material	Non-Fibrous Materials:	Other Fibrous Materials: %	Asbestos Type: %
		Rubber/Synthetic Binder	None Detected ND	
Layer 2 of 2	Description: Brown brittle mastic	Non-Fibrous Materials:	Other Fibrous Materials: %	Asbestos Type: %
		Mastic/Binder	None Detected ND	

Lab ID: 22309650 **Client Sample #: 1-48-MISC-148**

Location: Condon, Oregon

Layer 1 of 2	Description: Brown rubbery material	Non-Fibrous Materials:	Other Fibrous Materials: %	Asbestos Type: %
		Rubber/Synthetic Binder	None Detected ND	
Layer 2 of 2	Description: Brown brittle mastic	Non-Fibrous Materials:	Other Fibrous Materials: %	Asbestos Type: %
		Mastic/Binder	None Detected ND	

Lab ID: 22309651 **Client Sample #: 1-48-MISC-149**

Location: Condon, Oregon

Layer 1 of 2	Description: Brown rubbery material	Non-Fibrous Materials:	Other Fibrous Materials: %	Asbestos Type: %
		Rubber/Synthetic Binder	None Detected ND	
Layer 2 of 2	Description: Brown brittle mastic	Non-Fibrous Materials:	Other Fibrous Materials: %	Asbestos Type: %
		Mastic/Binder	None Detected ND	

Lab ID: 22309652 **Client Sample #: 1-4-MISC-150**

Location: Condon, Oregon

Sampled by: Client

Analyzed by: Carena Lan

Reviewed by: Munaf Khan

Date: 02/02/2022

Date: 02/03/2022

Munaf Khan, Laboratory Director

Note: If samples are not homogeneous, then subsamples of the components were analyzed separately. All bulk samples are analyzed using both EPA 600/R-93/116 and 600/M4-82-020 Methods with the following measurement uncertainties for the reported % Asbestos (1%=0-3%, 5%=1-9%, 10%=5-15%, 20%=10-30%, 50%=40-60%). This report relates only to the items tested. If sample was not collected by NVL personnel, then the accuracy of the results is limited by the methodology and acuity of the sample collector. This report shall not be reproduced except in full, without written approval of NVL Laboratories, Inc. It shall not be used to claim product endorsement by NVLAP or any other agency of the US Government



Bulk Asbestos Fibers Analysis

By Polarized Light Microscopy

Client: Maul Foster & Alongi, Inc.
Address: 109 E 13th St.
Vancouver, WA 98660

Attention: Ms. Jackie McMaster
Project Location: Condon, Oregon

Batch #: 2201649.00
Client Project #: 2053.01.02-01
Date Received: 1/26/2022
Samples Received: 43
Samples Analyzed: 43
Method: EPA/600/R-93/116

Layer 1 of 2	Description: Multi-colored fibrous material	Non-Fibrous Materials:	Other Fibrous Materials:%	Asbestos Type: %
		Binder/Filler	Cellulose 92%	
Layer 2 of 2	Description: Yellow brittle mastic	Non-Fibrous Materials:	Other Fibrous Materials:%	Asbestos Type: %
		Mastic/Binder, Plastic	None Detected ND	

Lab ID: 22309653 **Client Sample #: 1-49-MISC-151**

Location: Condon, Oregon

Layer 1 of 2	Description: Brown brittle material with white surface	Non-Fibrous Materials:	Other Fibrous Materials:%	Asbestos Type: %
		Binder/Filler, Fine particles	Cellulose 20%	
Layer 2 of 2	Description: Clear adhesive	Non-Fibrous Materials:	Other Fibrous Materials:%	Asbestos Type: %
		Adhesive/Binder	None Detected ND	

Lab ID: 22309654 **Client Sample #: 1-49-MISC-152**

Location: Condon, Oregon

Layer 1 of 2	Description: Brown brittle material with white surface	Non-Fibrous Materials:	Other Fibrous Materials:%	Asbestos Type: %
		Binder/Filler, Fine particles	Cellulose 18%	
Layer 2 of 2	Description: Clear adhesive	Non-Fibrous Materials:	Other Fibrous Materials:%	Asbestos Type: %
		Adhesive/Binder	None Detected ND	

Lab ID: 22309655 **Client Sample #: 1-49-MISC-153**

Location: Condon, Oregon

Sampled by: Client

Analyzed by: Carena Lan

Reviewed by: Munaf Khan

Date: 02/02/2022

Date: 02/03/2022

Munaf Khan, Laboratory Director

Note: If samples are not homogeneous, then subsamples of the components were analyzed separately. All bulk samples are analyzed using both EPA 600/R-93/116 and 600/M4-82-020 Methods with the following measurement uncertainties for the reported % Asbestos (1%=0-3%, 5%=1-9%, 10%=5-15%, 20%=10-30%, 50%=40-60%). This report relates only to the items tested. If sample was not collected by NVL personnel, then the accuracy of the results is limited by the methodology and acuity of the sample collector. This report shall not be reproduced except in full, without written approval of NVL Laboratories, Inc. It shall not be used to claim product endorsement by NVLAP or any other agency of the US Government



Bulk Asbestos Fibers Analysis

By Polarized Light Microscopy

Client: Maul Foster & Alongi, Inc.
Address: 109 E 13th St.
Vancouver, WA 98660

Attention: Ms. Jackie McMaster
Project Location: Condon, Oregon

Batch #: 2201649.00
Client Project #: 2053.01.02-01
Date Received: 1/26/2022
Samples Received: 43
Samples Analyzed: 43
Method: EPA/600/R-93/116

Layer 1 of 2	Description: Brown brittle material with white surface	Non-Fibrous Materials:	Other Fibrous Materials:%	Asbestos Type: % None Detected ND
		Binder/Filler, Fine particles	Cellulose 21%	
Layer 2 of 2	Description: Clear adhesive	Non-Fibrous Materials:	Other Fibrous Materials:%	Asbestos Type: % None Detected ND
		Adhesive/Binder	None Detected ND	

Lab ID: 22309656 **Client Sample #: 1-50-MISC-154**

Location: Condon, Oregon

Layer 1 of 2	Description: Brown brittle material with tan surface	Non-Fibrous Materials:	Other Fibrous Materials:%	Asbestos Type: % None Detected ND
		Binder/Filler, Fine particles	Cellulose 21%	
Layer 2 of 2	Description: Clear adhesive	Non-Fibrous Materials:	Other Fibrous Materials:%	Asbestos Type: % None Detected ND
		Adhesive/Binder, Wood flakes	None Detected ND	

Lab ID: 22309657 **Client Sample #: 1-51-MISC-155**

Location: Condon, Oregon

Layer 1 of 2	Description: White crumbly material	Non-Fibrous Materials:	Other Fibrous Materials:%	Asbestos Type: % None Detected ND
		Binder/Filler, Fine particles	Glass fibers 92%	
Layer 2 of 2	Description: Brown brittle mastic	Non-Fibrous Materials:	Other Fibrous Materials:%	Asbestos Type: % None Detected ND
		Mastic/Binder	None Detected ND	

Lab ID: 22309658 **Client Sample #: 1-52-SURF-156**

Location: Condon, Oregon

Sampled by: Client

Analyzed by: Carena Lan

Reviewed by: Munaf Khan

Date: 02/02/2022

Date: 02/03/2022

Munaf Khan, Laboratory Director

Note: If samples are not homogeneous, then subsamples of the components were analyzed separately. All bulk samples are analyzed using both EPA 600/R-93/116 and 600/M4-82-020 Methods with the following measurement uncertainties for the reported % Asbestos (1%=0-3%, 5%=1-9%, 10%=5-15%, 20%=10-30%, 50%=40-60%). This report relates only to the items tested. If sample was not collected by NVL personnel, then the accuracy of the results is limited by the methodology and acuity of the sample collector. This report shall not be reproduced except in full, without written approval of NVL Laboratories, Inc. It shall not be used to claim product endorsement by NVLAP or any other agency of the US Government



Bulk Asbestos Fibers Analysis

By Polarized Light Microscopy

Client: Maul Foster & Alongi, Inc.
Address: 109 E 13th St.
Vancouver, WA 98660

Attention: Ms. Jackie McMaster
Project Location: Condon, Oregon

Batch #: 2201649.00
Client Project #: 2053.01.02-01
Date Received: 1/26/2022
Samples Received: 43
Samples Analyzed: 43
Method: EPA/600/R-93/116

Layer 1 of 1	Description: Gray cementitious material with paint			
	Non-Fibrous Materials:	Other Fibrous Materials:%		Asbestos Type: %
	Cement/Binder, Cementitious particles, Gravel	None Detected	ND	None Detected ND
	Paint			

Lab ID: 22309659 **Client Sample #: 1-52-SURF-157**

Location: Condon, Oregon

Layer 1 of 1	Description: Gray cementitious material with paint			
	Non-Fibrous Materials:	Other Fibrous Materials:%		Asbestos Type: %
	Cement/Binder, Cementitious particles, Gravel	None Detected	ND	None Detected ND
	Paint			

Lab ID: 22309660 **Client Sample #: 1-52-SURF-158**

Location: Condon, Oregon

Layer 1 of 1	Description: Gray cementitious material with paint			
	Non-Fibrous Materials:	Other Fibrous Materials:%		Asbestos Type: %
	Cement/Binder, Cementitious particles, Gravel	None Detected	ND	None Detected ND
	Paint			

Lab ID: 22309661 **Client Sample #: 1-42-MISC-159**

Location: Condon, Oregon

Layer 1 of 2	Description: Blue vinyl			
	Non-Fibrous Materials:	Other Fibrous Materials:%		Asbestos Type: %
	Vinyl/Binder	Glass fibers	15%	None Detected ND
Layer 2 of 2	Description: Yellow soft mastic			
	Non-Fibrous Materials:	Other Fibrous Materials:%		Asbestos Type: %
	Mastic/Binder	None Detected	ND	None Detected ND

Sampled by: Client

Analyzed by: Carena Lan

Reviewed by: Munaf Khan

Date: 02/02/2022

Date: 02/03/2022

Munaf Khan, Laboratory Director

Note: If samples are not homogeneous, then subsamples of the components were analyzed separately. All bulk samples are analyzed using both EPA 600/R-93/116 and 600/M4-82-020 Methods with the following measurement uncertainties for the reported % Asbestos (1%=0-3%, 5%=1-9%, 10%=5-15%, 20%=10-30%, 50%=40-60%). This report relates only to the items tested. If sample was not collected by NVL personnel, then the accuracy of the results is limited by the methodology and acuity of the sample collector. This report shall not be reproduced except in full, without written approval of NVL Laboratories, Inc. It shall not be used to claim product endorsement by NVLAP or any other agency of the US Government



Bulk Asbestos Fibers Analysis

By Polarized Light Microscopy

Client: Maul Foster & Alongi, Inc.
Address: 109 E 13th St.
Vancouver, WA 98660

Attention: Ms. Jackie McMaster
Project Location: Condon, Oregon

Batch #: 2201649.00
Client Project #: 2053.01.02-01
Date Received: 1/26/2022
Samples Received: 43
Samples Analyzed: 43
Method: EPA/600/R-93/116

Lab ID: 22309662 Client Sample #: 1-42-MISC-160

Location: Condon, Oregon

Layer 1 of 3 Description: Blue vinyl

Non-Fibrous Materials:
Vinyl/Binder

Other Fibrous Materials:%
Glass fibers 16%

Asbestos Type: %
None Detected ND

Layer 2 of 3 Description: Yellow soft mastic

Non-Fibrous Materials:
Mastic/Binder

Other Fibrous Materials:%
None Detected ND

Asbestos Type: %
None Detected ND

Layer 3 of 3 Description: Beige crumbly material

Non-Fibrous Materials:
Binder/Filler, Fine particles, Fine grains

Other Fibrous Materials:%
None Detected ND

Asbestos Type: %
None Detected ND

Lab ID: 22309663 Client Sample #: 1-53-MISC-161

Location: Condon, Oregon

Comments: Unsure of correct layer sequence.

Layer 1 of 3 Description: Beige crumbly material

Non-Fibrous Materials:
Binder/Filler, Fine particles, Fine grains

Other Fibrous Materials:%
None Detected ND

Asbestos Type: %
Chrysotile 5%

Layer 2 of 3 Description: Black asphaltic mastic

Non-Fibrous Materials:
Mastic/Binder

Other Fibrous Materials:%
None Detected ND

Asbestos Type: %
Chrysotile 3%

Layer 3 of 3 Description: Tan crumbly material

Non-Fibrous Materials:
Binder/Filler, Fine particles, Fine grains

Other Fibrous Materials:%
None Detected ND

Asbestos Type: %
Chrysotile 6%

Sampled by: Client

Analyzed by: Carena Lan

Reviewed by: Munaf Khan

Date: 02/02/2022

Date: 02/03/2022

Munaf Khan, Laboratory Director

Note: If samples are not homogeneous, then subsamples of the components were analyzed separately. All bulk samples are analyzed using both EPA 600/R-93/116 and 600/M4-82-020 Methods with the following measurement uncertainties for the reported % Asbestos (1%=0-3%, 5%=1-9%, 10%=5-15%, 20%=10-30%, 50%=40-60%). This report relates only to the items tested. If sample was not collected by NVL personnel, then the accuracy of the results is limited by the methodology and acuity of the sample collector. This report shall not be reproduced except in full, without written approval of NVL Laboratories, Inc. It shall not be used to claim product endorsement by NVLAP or any other agency of the US Government



Bulk Asbestos Fibers Analysis

By Polarized Light Microscopy

Client: Maul Foster & Alongi, Inc.
Address: 109 E 13th St.
Vancouver, WA 98660

Attention: Ms. Jackie McMaster
Project Location: Condon, Oregon

Batch #: 2201649.00
Client Project #: 2053.01.02-01
Date Received: 1/26/2022
Samples Received: 43
Samples Analyzed: 43
Method: EPA/600/R-93/116

Lab ID: 22309664 Client Sample #: 1-53-MISC-162

Location: Condon, Oregon

Comments: Unsure of correct layer sequence.

Layer 1 of 3 Description: Beige crumbly material

Non-Fibrous Materials:

Other Fibrous Materials:%

Asbestos Type: %

Binder/Filler, Fine particles, Fine grains

None Detected ND

Chrysotile 5%

Layer 2 of 3 Description: Black asphaltic mastic

Non-Fibrous Materials:

Other Fibrous Materials:%

Asbestos Type: %

Mastic/Binder

None Detected ND

Chrysotile 3%

Layer 3 of 3 Description: Tan crumbly material

Non-Fibrous Materials:

Other Fibrous Materials:%

Asbestos Type: %

Binder/Filler, Fine particles, Fine grains

None Detected ND

Chrysotile 5%

Lab ID: 22309665 Client Sample #: 1-53-MISC-163

Location: Condon, Oregon

Comments: Unsure of correct layer sequence.

Layer 1 of 3 Description: Beige crumbly material

Non-Fibrous Materials:

Other Fibrous Materials:%

Asbestos Type: %

Binder/Filler, Fine particles, Fine grains

None Detected ND

Chrysotile 6%

Layer 2 of 3 Description: Black asphaltic mastic

Non-Fibrous Materials:

Other Fibrous Materials:%

Asbestos Type: %

Mastic/Binder

None Detected ND

Chrysotile 3%

Layer 3 of 3 Description: Tan crumbly material

Non-Fibrous Materials:

Other Fibrous Materials:%

Asbestos Type: %

Binder/Filler, Fine particles, Fine grains

None Detected ND

Chrysotile 5%

Sampled by: Client

Analyzed by: Carena Lan

Date: 02/02/2022

Reviewed by: Munaf Khan

Date: 02/03/2022

Munaf Khan, Laboratory Director

Note: If samples are not homogeneous, then subsamples of the components were analyzed separately. All bulk samples are analyzed using both EPA 600/R-93/116 and 600/M4-82-020 Methods with the following measurement uncertainties for the reported % Asbestos (1%=0-3%, 5%=1-9%, 10%=5-15%, 20%=10-30%, 50%=40-60%). This report relates only to the items tested. If sample was not collected by NVL personnel, then the accuracy of the results is limited by the methodology and acuity of the sample collector. This report shall not be reproduced except in full, without written approval of NVL Laboratories, Inc. It shall not be used to claim product endorsement by NVLAP or any other agency of the US Government



Bulk Asbestos Fibers Analysis

By Polarized Light Microscopy

Client: Maul Foster & Alongi, Inc.
Address: 109 E 13th St.
Vancouver, WA 98660

Attention: Ms. Jackie McMaster
Project Location: Condon, Oregon

Batch #: 2201649.00
Client Project #: 2053.01.02-01
Date Received: 1/26/2022
Samples Received: 43
Samples Analyzed: 43
Method: EPA/600/R-93/116

Lab ID: 22309666 Client Sample #: 1-54-MISC-164

Location: Condon, Oregon

Layer 1 of 2 Description: Tan vinyl tile

Non-Fibrous Materials:	Other Fibrous Materials: %	Asbestos Type: %
Vinyl/Binder, Fine particles, Mineral grains	None Detected ND	None Detected ND

Layer 2 of 2 Description: Yellow soft mastic

Non-Fibrous Materials:	Other Fibrous Materials: %	Asbestos Type: %
Mastic/Binder	None Detected ND	None Detected ND

Lab ID: 22309667 Client Sample #: 1-54-MISC-165

Location: Condon, Oregon

Layer 1 of 2 Description: Tan vinyl tile

Non-Fibrous Materials:	Other Fibrous Materials: %	Asbestos Type: %
Vinyl/Binder, Fine particles, Mineral grains	None Detected ND	None Detected ND

Layer 2 of 2 Description: Yellow soft mastic

Non-Fibrous Materials:	Other Fibrous Materials: %	Asbestos Type: %
Mastic/Binder	None Detected ND	None Detected ND

Lab ID: 22309668 Client Sample #: 1-54-MISC-166

Location: Condon, Oregon

Layer 1 of 2 Description: Beige vinyl tile

Non-Fibrous Materials:	Other Fibrous Materials: %	Asbestos Type: %
Vinyl/Binder, Fine particles, Mineral grains	None Detected ND	None Detected ND

Layer 2 of 2 Description: Yellow soft mastic

Non-Fibrous Materials:	Other Fibrous Materials: %	Asbestos Type: %
Mastic/Binder	None Detected ND	None Detected ND

Sampled by: Client

Analyzed by: Carena Lan

Reviewed by: Munaf Khan

Date: 02/02/2022

Date: 02/03/2022

Munaf Khan, Laboratory Director

Note: If samples are not homogeneous, then subsamples of the components were analyzed separately. All bulk samples are analyzed using both EPA 600/R-93/116 and 600/M4-82-020 Methods with the following measurement uncertainties for the reported % Asbestos (1%=0-3%, 5%=1-9%, 10%=5-15%, 20%=10-30%, 50%=40-60%). This report relates only to the items tested. If sample was not collected by NVL personnel, then the accuracy of the results is limited by the methodology and acuity of the sample collector. This report shall not be reproduced except in full, without written approval of NVL Laboratories, Inc. It shall not be used to claim product endorsement by NVLAP or any other agency of the US Government



Bulk Asbestos Fibers Analysis

By Polarized Light Microscopy

Client: Maul Foster & Alongi, Inc.
Address: 109 E 13th St.
Vancouver, WA 98660

Attention: Ms. Jackie McMaster
Project Location: Condon, Oregon

Batch #: 2201649.00
Client Project #: 2053.01.02-01
Date Received: 1/26/2022
Samples Received: 43
Samples Analyzed: 43
Method: EPA/600/R-93/116

Lab ID: 22309669 Client Sample #: 1-54-MISC-167

Location: Condon, Oregon

Layer 1 of 2 Description: Tan vinyl tile

Non-Fibrous Materials:	Other Fibrous Materials: %	Asbestos Type: %
Vinyl/Binder, Fine particles, Mineral grains	None Detected ND	None Detected ND

Layer 2 of 2 Description: Yellow soft mastic

Non-Fibrous Materials:	Other Fibrous Materials: %	Asbestos Type: %
Mastic/Binder	None Detected ND	None Detected ND

Lab ID: 22309670 Client Sample #: 1-54-MISC-168

Location: Condon, Oregon

Layer 1 of 2 Description: Beige vinyl tile

Non-Fibrous Materials:	Other Fibrous Materials: %	Asbestos Type: %
Vinyl/Binder, Fine particles, Mineral grains	None Detected ND	None Detected ND

Layer 2 of 2 Description: Yellow soft mastic

Non-Fibrous Materials:	Other Fibrous Materials: %	Asbestos Type: %
Mastic/Binder	None Detected ND	None Detected ND

Lab ID: 22309671 Client Sample #: 1-55-MISC-169

Location: Condon, Oregon

Layer 1 of 3 Description: Tan vinyl tile

Non-Fibrous Materials:	Other Fibrous Materials: %	Asbestos Type: %
Vinyl/Binder, Fine particles, Mineral grains	None Detected ND	None Detected ND

Layer 2 of 3 Description: Black asphaltic mastic

Non-Fibrous Materials:	Other Fibrous Materials: %	Asbestos Type: %
Mastic/Binder	None Detected ND	Chrysotile 8%

Sampled by: Client

Analyzed by: Carena Lan

Reviewed by: Munaf Khan

Date: 02/02/2022

Date: 02/03/2022

Munaf Khan, Laboratory Director

Note: If samples are not homogeneous, then subsamples of the components were analyzed separately. All bulk samples are analyzed using both EPA 600/R-93/116 and 600/M4-82-020 Methods with the following measurement uncertainties for the reported % Asbestos (1%=0-3%, 5%=1-9%, 10%=5-15%, 20%=10-30%, 50%=40-60%). This report relates only to the items tested. If sample was not collected by NVL personnel, then the accuracy of the results is limited by the methodology and acuity of the sample collector. This report shall not be reproduced except in full, without written approval of NVL Laboratories, Inc. It shall not be used to claim product endorsement by NVLAP or any other agency of the US Government



Bulk Asbestos Fibers Analysis

By Polarized Light Microscopy

Client: Maul Foster & Alongi, Inc.
Address: 109 E 13th St.
Vancouver, WA 98660

Attention: Ms. Jackie McMaster
Project Location: Condon, Oregon

Batch #: 2201649.00
Client Project #: 2053.01.02-01
Date Received: 1/26/2022
Samples Received: 43
Samples Analyzed: 43
Method: EPA/600/R-93/116

Layer 3 of 3	Description: Gray crumbly material			
	Non-Fibrous Materials:	Other Fibrous Materials:%		Asbestos Type: %
	Binder/Filler, Fine particles	None Detected ND		None Detected ND

Lab ID: 22309672 **Client Sample #: 1-55-MISC-170**

Location: Condon, Oregon

Layer 1 of 4	Description: Yellow soft mastic			
	Non-Fibrous Materials:	Other Fibrous Materials:%		Asbestos Type: %
	Mastic/Binder	None Detected ND		None Detected ND

Layer 2 of 4	Description: Tan vinyl tile			
	Non-Fibrous Materials:	Other Fibrous Materials:%		Asbestos Type: %
	Vinyl/Binder, Fine particles, Mineral grains	None Detected ND		None Detected ND

Layer 3 of 4	Description: Black asphaltic mastic			
	Non-Fibrous Materials:	Other Fibrous Materials:%		Asbestos Type: %
	Mastic/Binder	None Detected ND		Chrysotile 4%

Layer 4 of 4	Description: White crumbly material			
	Non-Fibrous Materials:	Other Fibrous Materials:%		Asbestos Type: %
	Binder/Filler, Fine particles	None Detected ND		None Detected ND

Lab ID: 22309673 **Client Sample #: 1-55-MISC-171**

Location: Condon, Oregon

Layer 1 of 3	Description: Yellow soft mastic			
	Non-Fibrous Materials:	Other Fibrous Materials:%		Asbestos Type: %
	Mastic/Binder	None Detected ND		None Detected ND

Layer 2 of 3	Description: Beige vinyl tile			
	Non-Fibrous Materials:	Other Fibrous Materials:%		Asbestos Type: %
	Vinyl/Binder, Fine particles, Mineral grains	None Detected ND		None Detected ND

Sampled by: Client

Analyzed by: Carena Lan

Reviewed by: Munaf Khan

Date: 02/02/2022

Date: 02/03/2022

Munaf Khan, Laboratory Director

Note: If samples are not homogeneous, then subsamples of the components were analyzed separately. All bulk samples are analyzed using both EPA 600/R-93/116 and 600/M4-82-020 Methods with the following measurement uncertainties for the reported % Asbestos (1%=0-3%, 5%=1-9%, 10%=5-15%, 20%=10-30%, 50%=40-60%). This report relates only to the items tested. If sample was not collected by NVL personnel, then the accuracy of the results is limited by the methodology and acuity of the sample collector. This report shall not be reproduced except in full, without written approval of NVL Laboratories, Inc. It shall not be used to claim product endorsement by NVLAP or any other agency of the US Government



Bulk Asbestos Fibers Analysis

By Polarized Light Microscopy

Client: Maul Foster & Alongi, Inc.
Address: 109 E 13th St.
Vancouver, WA 98660

Attention: Ms. Jackie McMaster
Project Location: Condon, Oregon

Batch #: 2201649.00
Client Project #: 2053.01.02-01
Date Received: 1/26/2022
Samples Received: 43
Samples Analyzed: 43
Method: EPA/600/R-93/116

Layer 3 of 3	Description: Black asphaltic mastic	Non-Fibrous Materials:	Other Fibrous Materials: %	Asbestos Type: %
		Mastic/Binder	None Detected ND	Chrysotile 3%

Lab ID: 22309674 **Client Sample #: 1-55-MISC-172**

Location: Condon, Oregon

Layer 1 of 3	Description: Yellow soft mastic	Non-Fibrous Materials:	Other Fibrous Materials: %	Asbestos Type: %
		Mastic/Binder	None Detected ND	None Detected ND

Layer 2 of 3	Description: Tan vinyl tile	Non-Fibrous Materials:	Other Fibrous Materials: %	Asbestos Type: %
	Vinyl/Binder, Fine particles, Mineral grains		None Detected ND	None Detected ND

Layer 3 of 3	Description: Black asphaltic mastic	Non-Fibrous Materials:	Other Fibrous Materials: %	Asbestos Type: %
		Mastic/Binder	None Detected ND	Chrysotile 3%

Lab ID: 22309675 **Client Sample #: 1-55-MISC-173**

Location: Condon, Oregon

Layer 1 of 3	Description: Yellow soft mastic	Non-Fibrous Materials:	Other Fibrous Materials: %	Asbestos Type: %
		Mastic/Binder	None Detected ND	None Detected ND

Layer 2 of 3	Description: Tan vinyl tile	Non-Fibrous Materials:	Other Fibrous Materials: %	Asbestos Type: %
	Vinyl/Binder, Fine particles, Mineral grains		None Detected ND	None Detected ND

Layer 3 of 3	Description: Black asphaltic mastic	Non-Fibrous Materials:	Other Fibrous Materials: %	Asbestos Type: %
		Mastic/Binder	None Detected ND	Chrysotile 3%

Sampled by: Client

Analyzed by: Carena Lan

Reviewed by: Munaf Khan

Date: 02/02/2022

Date: 02/03/2022

Munaf Khan, Laboratory Director

Note: If samples are not homogeneous, then subsamples of the components were analyzed separately. All bulk samples are analyzed using both EPA 600/R-93/116 and 600/M4-82-020 Methods with the following measurement uncertainties for the reported % Asbestos (1%=0-3%, 5%=1-9%, 10%=5-15%, 20%=10-30%, 50%=40-60%). This report relates only to the items tested. If sample was not collected by NVL personnel, then the accuracy of the results is limited by the methodology and acuity of the sample collector. This report shall not be reproduced except in full, without written approval of NVL Laboratories, Inc. It shall not be used to claim product endorsement by NVLAP or any other agency of the US Government



Bulk Asbestos Fibers Analysis

By Polarized Light Microscopy

Client: Maul Foster & Alongi, Inc.
Address: 109 E 13th St.
Vancouver, WA 98660

Attention: Ms. Jackie McMaster
Project Location: Condon, Oregon

Batch #: 2201649.00
Client Project #: 2053.01.02-01
Date Received: 1/26/2022
Samples Received: 43
Samples Analyzed: 43
Method: EPA/600/R-93/116

Lab ID: 22309676 Client Sample #: 1-56-MISC-174

Location: Condon, Oregon

Layer 1 of 2 Description: Brown vinyl tile

Non-Fibrous Materials:	Other Fibrous Materials: %	Asbestos Type: % Chrysotile 4%
Vinyl/Binder, Fine particles, Mineral grains	None Detected ND	

Layer 2 of 2 Description: Brown brittle mastic

Non-Fibrous Materials:	Other Fibrous Materials: %	Asbestos Type: % None Detected ND
Mastic/Binder	None Detected ND	

Lab ID: 22309677 Client Sample #: 1-56-MISC-175

Location: Condon, Oregon

Layer 1 of 2 Description: Brown vinyl tile

Non-Fibrous Materials:	Other Fibrous Materials: %	Asbestos Type: % Chrysotile 4%
Vinyl/Binder, Fine particles, Mineral grains	None Detected ND	

Layer 2 of 2 Description: Brown brittle mastic

Non-Fibrous Materials:	Other Fibrous Materials: %	Asbestos Type: % None Detected ND
Mastic/Binder	None Detected ND	

Lab ID: 22309678 Client Sample #: 1-56-MISC-176

Location: Condon, Oregon

Layer 1 of 2 Description: Brown vinyl tile

Non-Fibrous Materials:	Other Fibrous Materials: %	Asbestos Type: % Chrysotile 6%
Vinyl/Binder, Fine particles, Mineral grains	None Detected ND	

Layer 2 of 2 Description: Brown brittle mastic

Non-Fibrous Materials:	Other Fibrous Materials: %	Asbestos Type: % None Detected ND
Mastic/Binder	None Detected ND	

Sampled by: Client

Analyzed by: Carena Lan

Reviewed by: Munaf Khan

Date: 02/02/2022

Date: 02/03/2022

Munaf Khan, Laboratory Director

Note: If samples are not homogeneous, then subsamples of the components were analyzed separately. All bulk samples are analyzed using both EPA 600/R-93/116 and 600/M4-82-020 Methods with the following measurement uncertainties for the reported % Asbestos (1%=0-3%, 5%=1-9%, 10%=5-15%, 20%=10-30%, 50%=40-60%). This report relates only to the items tested. If sample was not collected by NVL personnel, then the accuracy of the results is limited by the methodology and acuity of the sample collector. This report shall not be reproduced except in full, without written approval of NVL Laboratories, Inc. It shall not be used to claim product endorsement by NVLAP or any other agency of the US Government



Bulk Asbestos Fibers Analysis

By Polarized Light Microscopy

Client: Maul Foster & Alongi, Inc.
Address: 109 E 13th St.
Vancouver, WA 98660

Attention: Ms. Jackie McMaster
Project Location: Condon, Oregon

Batch #: 2201649.00
Client Project #: 2053.01.02-01
Date Received: 1/26/2022
Samples Received: 43
Samples Analyzed: 43
Method: EPA/600/R-93/116

Lab ID: 22309679 Client Sample #: 1-57-MISC-177

Location: Condon, Oregon

Layer 1 of 2 Description: Beige rubbery material

Non-Fibrous Materials:
Rubber/Synthetic Binder

Other Fibrous Materials:%
None Detected ND

Asbestos Type: %
None Detected ND

Layer 2 of 2 Description: Cream soft mastic

Non-Fibrous Materials:
Mastic/Binder

Other Fibrous Materials:%
None Detected ND

Asbestos Type: %
None Detected ND

Lab ID: 22309683 Client Sample #: 1-57-MISC-178

Location: Condon, Oregon

Layer 1 of 2 Description: Beige rubbery material

Non-Fibrous Materials:
Rubber/Synthetic Binder

Other Fibrous Materials:%
None Detected ND

Asbestos Type: %
None Detected ND

Layer 2 of 2 Description: Cream soft mastic

Non-Fibrous Materials:
Mastic/Binder

Other Fibrous Materials:%
None Detected ND

Asbestos Type: %
None Detected ND

Sampled by: Client

Analyzed by: Carena Lan

Reviewed by: Munaf Khan

Date: 02/02/2022

Date: 02/03/2022

Munaf Khan, Laboratory Director

Note: If samples are not homogeneous, then subsamples of the components were analyzed separately. All bulk samples are analyzed using both EPA 600/R-93/116 and 600/M4-82-020 Methods with the following measurement uncertainties for the reported % Asbestos (1%=0-3%, 5%=1-9%, 10%=5-15%, 20%=10-30%, 50%=40-60%). This report relates only to the items tested. If sample was not collected by NVL personnel, then the accuracy of the results is limited by the methodology and acuity of the sample collector. This report shall not be reproduced except in full, without written approval of NVL Laboratories, Inc. It shall not be used to claim product endorsement by NVLAP or any other agency of the US Government

ASBESTOS LABORATORY SERVICES



Company Maul Foster & Alongi, Inc. **NVL Batch Number** 2201649.00
Address 109 E 13th St. **TAT** 5 Days **AH** No
 Vancouver, WA 98660 **Rush TAT**
Project Manager Ms. Jackie McMaster **Due Date** 2/2/2022 **Time** 3:40 PM
Phone (971) 544-2139 **Email** jmcmaster@maulfoster.com
Cell (971) 808-7682 **Fax** () -

Project Name/Number: 2053.01.02-01 **Project Location:** Condon, Oregon

Subcategory PLM Bulk

Item Code ASB-02 EPA 600/R-93-116 Asbestos by PLM <bulk>

Total Number of Samples 43

Rush Samples

	Lab ID	Sample ID	Description	A/R
1	22309638	1-44-MISC-136		A
2	22309639	1-45-MISC-137		A
3	22309640	1-43-MISC-138		A
4	22309641	1-46-MISC-139		A
5	22309642	1-46-MISC-140		A
6	22309643	1-46-MISC-141		A
7	22309644	1-46-MISC-142		A
8	22309645	1-46-MISC-143		A
9	22309646	1-47-MISC-144		A
10	22309647	1-47-MISC-145		A
11	22309648	1-47-MISC-146		A
12	22309649	1-48-MISC-147		A
13	22309650	1-48-MISC-148		A
14	22309651	1-48-MISC-149		A
15	22309652	1-4-MISC-150		A
16	22309653	1-49-MISC-151		A
17	22309654	1-49-MISC-152		A
18	22309655	1-49-MISC-153		A

	Print Name	Signature	Company	Date	Time
Sampled by	Client				
Relinquished by	UPS				

Office Use Only	Print Name	Signature	Company	Date	Time
Received by	Fatima Khan		NVL	1/26/22	1540
Analyzed by	Carenna Lan		NVL	2/2/22	
Results Called by					
<input type="checkbox"/> Faxed <input type="checkbox"/> Emailed					

Special Instructions:

Date: 1/26/2022
 Time: 4:49 PM
 Entered By: Fatima Khan

ASBESTOS LABORATORY SERVICES



Company Maul Foster & Alongi, Inc. **NVL Batch Number** 2201649.00
Address 109 E 13th St. **TAT** 5 Days **AH** No
Vancouver, WA 98660 **Rush TAT**
Project Manager Ms. Jackie McMaster **Due Date** 2/2/2022 **Time** 3:40 PM
Phone (971) 544-2139 **Email** jmcmaster@maulfoster.com
Cell (971) 808-7682 **Fax** () -

Project Name/Number: 2053.01.02-01 **Project Location:** Condon, Oregon

Subcategory PLM Bulk

Item Code ASB-02 EPA 600/R-93-116 Asbestos by PLM <bulk>

Total Number of Samples 43

Rush Samples

	Lab ID	Sample ID	Description	A/R
19	22309656	1-50-MISC-154		A
20	22309657	1-51-MISC-155		A
21	22309658	1-52-SURF-156		A
22	22309659	1-52-SURF-157		A
23	22309660	1-52-SURF-158		A
24	22309661	1-42-MISC-159		A
25	22309662	1-42-MISC-160		A
26	22309663	1-53-MISC-161		A
27	22309664	1-53-MISC-162		A
28	22309665	1-53-MISC-163		A
29	22309666	1-54-MISC-164		A
30	22309667	1-54-MISC-165		A
31	22309668	1-54-MISC-166		A
32	22309669	1-54-MISC-167		A
33	22309670	1-54-MISC-168		A
34	22309671	1-55-MISC-169		A
35	22309672	1-55-MISC-170		A
36	22309673	1-55-MISC-171		A

	Print Name	Signature	Company	Date	Time
Sampled by	Client				
Relinquished by	UPS				

Office Use Only	Print Name	Signature	Company	Date	Time
Received by	Fatima Khan		NVL	1/26/22	1540
Analyzed by	Carenna Lan		NVL	2/2/22	
Results Called by					
<input type="checkbox"/> Faxed <input type="checkbox"/> Emailed					

Special Instructions:

Date: 1/26/2022
Time: 4:49 PM
Entered By: Fatima Khan

ASBESTOS LABORATORY SERVICES



Company Maul Foster & Alongi, Inc. **NVL Batch Number** 2201649.00
Address 109 E 13th St. **TAT** 5 Days **AH** No
 Vancouver, WA 98660 **Rush TAT**
Project Manager Ms. Jackie McMaster **Due Date** 2/2/2022 **Time** 3:40 PM
Phone (971) 544-2139 **Email** jmcmaster@maulfoster.com
Cell (971) 808-7682 **Fax** () -

Project Name/Number: 2053.01.02-01 **Project Location:** Condon, Oregon

Subcategory PLM Bulk

Item Code ASB-02 EPA 600/R-93-116 Asbestos by PLM <bulk>

Total Number of Samples 43

Rush Samples

	Lab ID	Sample ID	Description	A/R
37	22309674	1-55-MISC-172		A
38	22309675	1-55-MISC-173		A
39	22309676	1-56-MISC-174		A
40	22309677	1-56-MISC-175		A
41	22309678	1-56-MISC-176		A
42	22309679	1-57-MISC-177		A
43	22309683	1-57-MISC-178		A

	Print Name	Signature	Company	Date	Time
Sampled by	Client				
Relinquished by	UPS				

Office Use Only	Print Name	Signature	Company	Date	Time
Received by	Fatima Khan		NVL	1/26/22	1540
Analyzed by	Carenna Lan		NVL	2/2/22	
Results Called by					
<input type="checkbox"/> Faxed <input type="checkbox"/> Emailed					

Special Instructions:

Date: 1/26/2022
 Time: 4:49 PM
 Entered By: Fatima Khan

2201649



ASBESTOS CHAIN OF CUSTODY

Turn Around Time

- ☐ 1 Hour ☐ 24 Hours ☐ 4 Days
☐ 2 Hours ☐ 2 Days ☐ 5 Days
☐ 4 Hours ☐ 3 Days ☒ 10 Days

Please call for TAT less than 24 Hours

Company HFA
 Address 109 East 13th St
Vancouver WA 98660
 Phone _____

Project Manager Sarah Corlee
 Cell () - _____
 Email _____
 Fax () - _____

Project Name/Number 2053.01.02-01 Project Location Condon, Oregon

- ☐ PCM Air (NIOSH 7400) ☐ TEM (NIOSH 7402) ☐ TEM (AHERA) ☐ TEM (EPA Level II Modified)
☒ PLM (EPA 600/R-93-116) ☐ EPA 400 Points (600/R-93-116) ☐ EPA 1000 Points (600/R-93-116)
☐ PLM Gravimetry (600/R-93-116) ☐ Asbestos in Vermiculite (EPA 600/R-04/004) ☐ Asbestos in Sediment (EPA 1900 Points)
☐ Asbestos Friable/Non-Friable (EPA 600/R-93/116) ☐ Other _____

Reporting Instructions _____

☐ Call () - _____ ☐ Fax () - _____ ☒ Email jmcmaster@maulfeaster.com

Total Number of Samples 197

	Sample ID	Description	A/R
1	1-44-Misc-136	Brown transition strip w/yellow mastic	
2	1-45-Misc-137	White leveling compound w/black mastic	
3	1-43-Misc-138	9x9 green vinyl tile w/black mastic	
4	1-46-Misc-139	9x9 white vinyl floor tiles w/black mastic	
5	1-46-Misc-140	9x9 white vinyl floor tiles w/black mastic	
6	1-46-Misc-141	9x9 white vinyl floor tiles w/black mastic	
7	1-46-Misc-142	9x9 white vinyl floor tiles w/black mastic	
8	1-46-Misc-143	9x9 white vinyl floor tiles w/black mastic	
9	1-47-Misc-144	dark tan vinyl floor w/yellow & black mastic	
10	1-47-Misc-145	dark tan vinyl floor w/yellow & black mastic	
11	1-47-Misc-146	dark tan vinyl floor w/yellow & black mastic	
12	1-48-Misc-147	Brown base core w/yellow mastic	
13	1-48-Misc-148	Brown base core w/yellow mastic	
14	1-48-Misc-149	Brown base core w/yellow mastic	
15	1-4-Misc-150	Blue green tan patterned carpet w/yellow mastic	

	Print Name	Signature	Company	Date	Time
Sampled by	J. McMaster		HFA	1/15-17/10/22	
Relinquish by	J. McMaster		HFA	1/25/22	10:00

Office Use Only

	Print Name	Signature	Company	Date	Time
Received by			HFA	1/26/22	3:40 PM
Analyzed by					
Called by					
Faxed/Email by					

2201649



ASBESTOS CHAIN OF CUSTODY

- ☐ 1 Hour
- ☐ 2 Hours
- ☐ 4 Hours
- ☐ 24 Hours
- ☐ 2 Days
- ☐ 3 Days
- ☐ 4 Days
- ☐ 5 Days
- ☒ 10 Days
- Please call for TAT less than 24 Hours

Company MFA
Address 109 East 13th St
Vancouver WA 98660
Phone _____

Project Manager Sarah Colee
Cell () _____
Email _____
Fax () _____

Project Name/Number 2053.01-02-01 Project Location Condon, Oregon

- ☐ PCM Air (NIOSH 7400)
- ☐ TEM (NIOSH 7402)
- ☐ TEM (AHERA)
- ☐ TEM (EPA Level II Modified)
- ☒ PLM (EPA 600/R-93-116)
- ☐ EPA 400 Points (600/R-93-116)
- ☐ EPA 1000 Points (600/R-93-116)
- ☐ PLM Gravimetry (600/R-93-116)
- ☐ Asbestos in Vermiculite (EPA 600/R-04/004)
- ☐ Asbestos in Sediment (EPA 1900 Points)
- ☐ Asbestos Friable/Non-Friable (EPA 600/R-93/116)
- ☐ Other _____

Reporting Instructions _____
☐ Call () _____ ☐ Fax () _____ ☒ Email jmcmaster@mattfester.com

Total Number of Samples 197

	Sample ID	Description	A/R
1	1-49-MISC-151	White desktop with clear adhesive	
2	1-49-MISC-152	White desk top with clear adhesive	
3	1-49-MISC-153	White desk top with clear adhesive	
4	1-50-MISC-154	Tan desk covering with clear adhesive	
5	1-51-MISC-155	9"x9" white stipple patterned acoustic ceiling tile with brown glass dot	
6	1-52-SURF-156	Sprayed on surfacing material	
7	1-52-SURF-157	Sprayed on surfacing material	
8	1-52-SURF-158	Sprayed on surfacing material	
9	1-42-MISC-159	Blue linoleum with yellow mastic	
10	1-42-MISC-160	Blue linoleum with yellow mastic	
11	1-53-MISC-161	White leveling compound and brown linoleum with black mastic	
12	1-53-MISC-162	White leveling compound and brown linoleum with black mastic	
13	1-53-MISC-163	White leveling compound and brown linoleum with black mastic	
14			
15			

	Print Name	Signature	Company	Date	Time
Sampled by	J. mcmaster		MFO	1/15-1/16/22	
Relinquish by	J. mcmaster		MFA	1/25/22	10:00

Office Use Only

	Print Name	Signature	Company	Date	Time
Received by			MFA	1/26/22	3:40 PM
Analyzed by					
Called by					
Faxed/Email by					

2201649



ASBESTOS CHAIN OF CUSTODY

- ☐ 1 Hour ☐ 24 Hours ☐ 4 Days
☐ 2 Hours ☐ 2 Days ☐ 5 Days
☐ 4 Hours ☐ 3 Days ☒ 10 Days

Please call for TAT less than 24 Hours

Company MEA
 Address 10A East 13th St
Vancouver WA 98660
 Phone _____

Project Manager Sarah Colee
 Cell () -
 Email _____
 Fax () -

Project Name/Number 2053.01.02-01Project Location London, Oregon

- ☐ PCM Air (NIOSH 7400) ☐ TEM (NIOSH 7402) ☐ TEM (AHERA) ☐ TEM (EPA Level II Modified)
☒ PLM (EPA 600/R-93-116) ☐ EPA 400 Points (600/R-93-116) ☐ EPA 1000 Points (600/R-93-116)
☐ PLM Gravimetry (600/R-93-116) ☐ Asbestos in Vermiculite (EPA 600/R-04/004) ☐ Asbestos in Sediment (EPA 1900 Points)
☐ Asbestos Friable/Non-Friable (EPA 600/R-93/116) ☐ Other _____

Reporting Instructions _____

☐ Call () - ☐ Fax () - ☒ Email jmmaster@nwulfoster.com

Total Number of Samples 197

	Sample ID	Description	A/R
1	1-54-MISC-164	12" x 12" Tan and brown vinyl floor tile with yellow mastic	
2	1-54-MISC-165	12" x 12" Tan and brown vinyl floor tile with yellow mastic	
3	1-54-MISC-166	12" x 12" Tan and brown vinyl floor tile with yellow mastic	
4	1-54-MISC-167	12" x 12" Tan and brown vinyl floor tile with yellow mastic	
5	1-54-MISC-168	12" x 12" Tan and brown vinyl floor tile with yellow mastic	
6	1-55-MISC-169	Tan flooring with black mastic	
7	1-55-MISC-170	Tan flooring with black mastic	
8	1-55-MISC-171	Tan flooring with black mastic	
9	1-55-MISC-172	Tan flooring with black mastic	
10	1-55-MISC-173	Tan flooring with black mastic	
11	1-56-MISC-174	Dark brown flooring with black mastic	
12	1-56-MISC-175	Dark brown flooring with black mastic	
13	1-56-MISC-176	Dark brown flooring with black mastic	
14	1-57-MISC-177	Tan base core with yellow mastic	
15	1-57-MISC-178	Tan base core with yellow mastic	

	Print Name	Signature	Company	Date	Time
Sampled by	J. McMaster		MEA	1/15-1/16/22	
Relinquish by	J. McMaster		MEA	1/25/22	10:00

Office Use Only

	Print Name	Signature	Company	Date	Time
Received by			Nwulf	1/26/22	3:49:43
Analyzed by					
Called by					
Faxed/Email by					

February 1, 2022



Jackie McMaster
Maul Foster & Alongi, Inc.
109 E 13th St.
Vancouver, WA 98660

RE: Bulk Asbestos Fiber Analysis; NVL Batch # 2201652.00

Client Project: 2053.01.02-01
Location: Condon, Oregon

Dear Ms. McMaster,

Enclosed please find test results for the 19 sample(s) submitted to our laboratory for analysis on 1/26/2022.

Examination of these samples was conducted for the presence of identifiable asbestos fibers using polarized light microscopy (PLM) with dispersion staining in accordance with **U. S. EPA 40 CFR Appendix E to Subpart E of Part 763**, Interim Method for the Determination of Asbestos in Bulk Insulation Samples and **EPA 600/R-93/116**, Method for the Determination of Asbestos in Bulk Building Materials.

For samples containing more than one separable layer of materials, the report will include findings for each layer (labeled Layer 1 and Layer 2, etc. for each individual layer). The asbestos concentration in the sample is determined by calibrated visual estimation.

For those samples with asbestos concentrations between 1 and 10 percent based on visual estimation, the EPA recommends a procedure known as point counting (NESHAPS, 40 CFR Part 61). Point counting is a statistically more accurate means of quantification for samples with low concentrations of asbestos.

The detection limit for the calibrated visual estimation is <1%, 400 point counts is 0.25% and 1000 point counts is 0.1%

Samples are archived for two weeks following analysis. Samples that are not retrieved by the client are discarded after two weeks.

Thank you for using our laboratory services. Please do not hesitate to call if there is anything further we can assist you with.

Sincerely,

A handwritten signature in black ink, appearing to read 'Nick Ly', written over a white background.

Nick Ly, Technical Director

The logo for NVLAP (National Voluntary Laboratory Accreditation Program). It consists of the letters 'NVLAP' in a large, stylized, outlined font. The 'A' is particularly large and has a unique shape.

Lab Code: 102063-0

Enc.: Sample Results

Phone: 206 547.0100 | Fax: 206 634.1936 | Toll Free: 1.888.NVL.LABS (685.5227)
4708 Aurora Avenue North | Seattle, WA 98103-6516



Bulk Asbestos Fibers Analysis

By Polarized Light Microscopy

Client: Maul Foster & Alongi, Inc.
Address: 109 E 13th St.
Vancouver, WA 98660

Attention: Ms. Jackie McMaster
Project Location: Condon, Oregon

Batch #: 2201652.00
Client Project #: 2053.01.02-01
Date Received: 1/26/2022
Samples Received: 19
Samples Analyzed: 19
Method: EPA/600/R-93/116

Lab ID: 22309684 Client Sample #: 1-57-MISC-179

Location: Condon, Oregon

Layer 1 of 2 Description: Beige rubbery material

Non-Fibrous Materials:	Other Fibrous Materials: %
Vinyl/Binder, Fine particles	None Detected ND

Asbestos Type: %
None Detected ND

Layer 2 of 2 Description: Yellow soft mastic with paint

Non-Fibrous Materials:	Other Fibrous Materials: %
Mastic/Binder, Fine particles, Paint	None Detected ND

Asbestos Type: %
None Detected ND

Lab ID: 22309685 Client Sample #: 1-58-MISC-180

Location: Condon, Oregon

Layer 1 of 2 Description: Beige rubbery material

Non-Fibrous Materials:	Other Fibrous Materials: %
Vinyl/Binder, Fine particles	None Detected ND

Asbestos Type: %
None Detected ND

Layer 2 of 2 Description: Yellow soft mastic

Non-Fibrous Materials:	Other Fibrous Materials: %
Mastic/Binder, Fine particles	Synthetic fibers 3%

Asbestos Type: %
None Detected ND

Lab ID: 22309686 Client Sample #: 1-58-MISC-181

Location: Condon, Oregon

Layer 1 of 2 Description: Black rubbery material

Non-Fibrous Materials:	Other Fibrous Materials: %
Vinyl/Binder, Fine particles	None Detected ND

Asbestos Type: %
None Detected ND

Layer 2 of 2 Description: Beige soft mastic

Non-Fibrous Materials:	Other Fibrous Materials: %
Mastic/Binder, Fine particles	None Detected ND

Asbestos Type: %
None Detected ND

Sampled by: Client

Analyzed by: Akane Yoshikawa

Reviewed by: Nick Ly

Date: 02/01/2022

Date: 02/01/2022

Nick Ly, Technical Director

Note: If samples are not homogeneous, then subsamples of the components were analyzed separately. All bulk samples are analyzed using both EPA 600/R-93/116 and 600/M4-82-020 Methods with the following measurement uncertainties for the reported % Asbestos (1%=0-3%, 5%=1-9%, 10%=5-15%, 20%=10-30%, 50%=40-60%). This report relates only to the items tested. If sample was not collected by NVL personnel, then the accuracy of the results is limited by the methodology and acuity of the sample collector. This report shall not be reproduced except in full, without written approval of NVL Laboratories, Inc. It shall not be used to claim product endorsement by NVLAP or any other agency of the US Government



Bulk Asbestos Fibers Analysis

By Polarized Light Microscopy

Client: Maul Foster & Alongi, Inc.
Address: 109 E 13th St.
Vancouver, WA 98660

Batch #: 2201652.00
Client Project #: 2053.01.02-01
Date Received: 1/26/2022
Samples Received: 19
Samples Analyzed: 19
Method: EPA/600/R-93/116

Attention: Ms. Jackie McMaster
Project Location: Condon, Oregon

Lab ID: 22309687 Client Sample #: 1-58-MISC-182

Location: Condon, Oregon

Layer 1 of 2 Description: Beige rubbery material

Non-Fibrous Materials:	Other Fibrous Materials:%
Vinyl/Binder, Fine particles	None Detected ND

Asbestos Type: %
None Detected ND

Layer 2 of 2 Description: Yellow soft mastic

Non-Fibrous Materials:	Other Fibrous Materials:%
Mastic/Binder, Fine particles	Cellulose 3%

Asbestos Type: %
None Detected ND

Lab ID: 22309688 Client Sample #: 1-59-MISC-183

Location: Condon, Oregon

Layer 1 of 1 Description: Tan fibrous material with paint

Non-Fibrous Materials:	Other Fibrous Materials:%
Binder/Filler, Wood flakes, Paint	Cellulose 98%

Asbestos Type: %
None Detected ND

Lab ID: 22309689 Client Sample #: 1-59-MISC-184

Location: Condon, Oregon

Layer 1 of 1 Description: Tan fibrous material with paint

Non-Fibrous Materials:	Other Fibrous Materials:%
Binder/Filler, Wood flakes, Paint	Cellulose 97%

Asbestos Type: %
None Detected ND

Lab ID: 22309690 Client Sample #: 1-59-MISC-185

Location: Condon, Oregon

Layer 1 of 1 Description: Tan fibrous material with paint

Non-Fibrous Materials:	Other Fibrous Materials:%
Binder/Filler, Wood flakes, Paint	Cellulose 98%

Asbestos Type: %
None Detected ND

Lab ID: 22309691 Client Sample #: 1-59-MISC-186

Location: Condon, Oregon

Sampled by: Client

Analyzed by: Akane Yoshikawa

Reviewed by: Nick Ly

Date: 02/01/2022

Date: 02/01/2022

Nick Ly, Technical Director

Note: If samples are not homogeneous, then subsamples of the components were analyzed separately. All bulk samples are analyzed using both EPA 600/R-93/116 and 600/M4-82-020 Methods with the following measurement uncertainties for the reported % Asbestos (1%=0-3%, 5%=1-9%, 10%=5-15%, 20%=10-30%, 50%=40-60%). This report relates only to the items tested. If sample was not collected by NVL personnel, then the accuracy of the results is limited by the methodology and acuity of the sample collector. This report shall not be reproduced except in full, without written approval of NVL Laboratories, Inc. It shall not be used to claim product endorsement by NVLAP or any other agency of the US Government



Bulk Asbestos Fibers Analysis

By Polarized Light Microscopy

Client: Maul Foster & Alongi, Inc.
Address: 109 E 13th St.
Vancouver, WA 98660

Attention: Ms. Jackie McMaster
Project Location: Condon, Oregon

Batch #: 2201652.00
Client Project #: 2053.01.02-01
Date Received: 1/26/2022
Samples Received: 19
Samples Analyzed: 19
Method: EPA/600/R-93/116

Layer 1 of 1	Description: Tan fibrous material with paint			
	Non-Fibrous Materials:	Other Fibrous Materials:%		Asbestos Type: %
	Binder/Filler, Wood flakes, Paint	Cellulose 98%		None Detected ND

Lab ID: 22309692 **Client Sample #: 1-59-MISC-187**

Location: Condon, Oregon

Layer 1 of 1	Description: Tan fibrous material with paint			
	Non-Fibrous Materials:	Other Fibrous Materials:%		Asbestos Type: %
	Binder/Filler, Wood flakes, Paint	Cellulose 98%		None Detected ND

Lab ID: 22309693 **Client Sample #: 1-59-MISC-188**

Location: Condon, Oregon

Layer 1 of 1	Description: Tan fibrous material with paint			
	Non-Fibrous Materials:	Other Fibrous Materials:%		Asbestos Type: %
	Binder/Filler, Wood flakes, Paint	Cellulose 96%		None Detected ND

Lab ID: 22309694 **Client Sample #: 1-59-MISC-189**

Location: Condon, Oregon

Layer 1 of 1	Description: Tan fibrous material with paint			
	Non-Fibrous Materials:	Other Fibrous Materials:%		Asbestos Type: %
	Binder/Filler, Wood flakes, Paint	Cellulose 97%		None Detected ND

Lab ID: 22309695 **Client Sample #: 1-59-MISC-190**

Location: Condon, Oregon

Layer 1 of 1	Description: Tan fibrous material with paint			
	Non-Fibrous Materials:	Other Fibrous Materials:%		Asbestos Type: %
	Binder/Filler, Wood flakes, Paint	Cellulose 97%		None Detected ND

Lab ID: 22309696 **Client Sample #: 1-59-MISC-191**

Location: Condon, Oregon

Sampled by: Client

Analyzed by: Akane Yoshikawa

Reviewed by: Nick Ly

Date: 02/01/2022

Date: 02/01/2022

Nick Ly, Technical Director

Note: If samples are not homogeneous, then subsamples of the components were analyzed separately. All bulk samples are analyzed using both EPA 600/R-93/116 and 600/M4-82-020 Methods with the following measurement uncertainties for the reported % Asbestos (1%=0-3%, 5%=1-9%, 10%=5-15%, 20%=10-30%, 50%=40-60%). This report relates only to the items tested. If sample was not collected by NVL personnel, then the accuracy of the results is limited by the methodology and acuity of the sample collector. This report shall not be reproduced except in full, without written approval of NVL Laboratories, Inc. It shall not be used to claim product endorsement by NVLAP or any other agency of the US Government



Bulk Asbestos Fibers Analysis

By Polarized Light Microscopy

Client: Maul Foster & Alongi, Inc.
Address: 109 E 13th St.
Vancouver, WA 98660

Attention: Ms. Jackie McMaster
Project Location: Condon, Oregon

Batch #: 2201652.00
Client Project #: 2053.01.02-01
Date Received: 1/26/2022
Samples Received: 19
Samples Analyzed: 19
Method: EPA/600/R-93/116

Layer 1 of 1	Description: Tan fibrous material with paint			
	Non-Fibrous Materials:	Other Fibrous Materials:%		Asbestos Type: %
	Binder/Filler, Wood flakes, Paint	Cellulose 98%		None Detected ND

Lab ID: 22309697 **Client Sample #: 1-60-MISC-192**

Location: Condon, Oregon

Layer 1 of 1	Description: Off-white fibrous material with white brittle mastic and paint			
	Non-Fibrous Materials:	Other Fibrous Materials:%		Asbestos Type: %
	Mastic/Binder, Fine particles, Paint	Cellulose 39%		None Detected ND

Lab ID: 22309698 **Client Sample #: 1-60-MISC-193**

Location: Condon, Oregon

Layer 1 of 1	Description: Off-white fibrous material with white brittle mastic and paint			
	Non-Fibrous Materials:	Other Fibrous Materials:%		Asbestos Type: %
	Mastic/Binder, Fine particles, Paint	Cellulose 36%		None Detected ND

Lab ID: 22309699 **Client Sample #: 1-61-MISC-195**

Location: Condon, Oregon

Layer 1 of 1	Description: White soft foamy material with paint			
	Non-Fibrous Materials:	Other Fibrous Materials:%		Asbestos Type: %
	Binder/Filler, Synthetic foam, Paint	None Detected ND		None Detected ND

Lab ID: 22309700 **Client Sample #: 1-61-MISC-196**

Location: Condon, Oregon

Layer 1 of 1	Description: White chalky material with paper and paint			
	Non-Fibrous Materials:	Other Fibrous Materials:%		Asbestos Type: %
	Gypsum/Binder, Fine grains, Calcareous particles	Cellulose 18%		None Detected ND
	Paint			

Sampled by: Client

Analyzed by: Akane Yoshikawa

Reviewed by: Nick Ly

Date: 02/01/2022

Date: 02/01/2022

Nick Ly, Technical Director

Note: If samples are not homogeneous, then subsamples of the components were analyzed separately. All bulk samples are analyzed using both EPA 600/R-93/116 and 600/M4-82-020 Methods with the following measurement uncertainties for the reported % Asbestos (1%=0-3%, 5%=1-9%, 10%=5-15%, 20%=10-30%, 50%=40-60%). This report relates only to the items tested. If sample was not collected by NVL personnel, then the accuracy of the results is limited by the methodology and acuity of the sample collector. This report shall not be reproduced except in full, without written approval of NVL Laboratories, Inc. It shall not be used to claim product endorsement by NVLAP or any other agency of the US Government



Bulk Asbestos Fibers Analysis

By Polarized Light Microscopy

Client: Maul Foster & Alongi, Inc.
Address: 109 E 13th St.
Vancouver, WA 98660

Batch #: 2201652.00

Client Project #: 2053.01.02-01

Date Received: 1/26/2022

Samples Received: 19

Samples Analyzed: 19

Method: EPA/600/R-93/116

Attention: Ms. Jackie McMaster

Project Location: Condon, Oregon

Lab ID: 22309701 Client Sample #: 1-61-MISC-197

Location: Condon, Oregon

Layer 1 of 1 Description: White chalky material with paper and paint

Non-Fibrous Materials:	Other Fibrous Materials: %
Gypsum/Binder, Fine grains, Calcareous particles	Cellulose 21%
Paint	

Asbestos Type: %
None Detected ND

Lab ID: 22309702 Client Sample #: 1-60-MISC-194

Location: Condon, Oregon

Layer 1 of 1 Description: Off-white fibrous material with white mastic and paint

Non-Fibrous Materials:	Other Fibrous Materials: %
Mastic/Binder, Fine particles, Paint	Cellulose 36%

Asbestos Type: %
None Detected ND

Sampled by: Client

Analyzed by: Akane Yoshikawa

Reviewed by: Nick Ly

Date: 02/01/2022

Date: 02/01/2022

Nick Ly, Technical Director

Note: If samples are not homogeneous, then subsamples of the components were analyzed separately. All bulk samples are analyzed using both EPA 600/R-93/116 and 600/M4-82-020 Methods with the following measurement uncertainties for the reported % Asbestos (1%=0-3%, 5%=1-9%, 10%=5-15%, 20%=10-30%, 50%=40-60%). This report relates only to the items tested. If sample was not collected by NVL personnel, then the accuracy of the results is limited by the methodology and acuity of the sample collector. This report shall not be reproduced except in full, without written approval of NVL Laboratories, Inc. It shall not be used to claim product endorsement by NVLAP or any other agency of the US Government

ASBESTOS LABORATORY SERVICES



Company Maul Foster & Alongi, Inc. **NVL Batch Number** 2201652.00
Address 109 E 13th St. **TAT** 5 Days **AH** No
Vancouver, WA 98660 **Rush TAT**
Project Manager Ms. Jackie McMaster **Due Date** 2/2/2022 **Time** 3:40 PM
Phone (971) 544-2139 **Email** jmcmaster@maulfoster.com
Cell (971) 808-7682 **Fax** () -

Project Name/Number: 2053.01.02-01 **Project Location:** Condon, Oregon

Subcategory PLM Bulk

Item Code ASB-02 EPA 600/R-93-116 Asbestos by PLM <bulk>

Total Number of Samples 19

Rush Samples

	Lab ID	Sample ID	Description	A/R
1	22309684	1-57-MISC-179		A
2	22309685	1-58-MISC-180		A
3	22309686	1-58-MISC-181		A
4	22309687	1-58-MISC-182		A
5	22309688	1-59-MISC-183		A
6	22309689	1-59-MISC-184		A
7	22309690	1-59-MISC-185		A
8	22309691	1-59-MISC-186		A
9	22309692	1-59-MISC-187		A
10	22309693	1-59-MISC-188		A
11	22309694	1-59-MISC-189		A
12	22309695	1-59-MISC-190		A
13	22309696	1-59-MISC-191		A
14	22309697	1-60-MISC-192		A
15	22309698	1-60-MISC-193		A
16	22309699	1-61-MISC-195		A
17	22309700	1-61-MISC-196		A
18	22309701	1-61-MISC-197		A

	Print Name	Signature	Company	Date	Time
Sampled by	Client				
Relinquished by	UPS				

	Print Name	Signature	Company	Date	Time
Received by	Fatima Khan		NVL	1/26/22	1540
Analyzed by	Akane Yoshikawa		NVL	2/1/22	
Results Called by					
<input type="checkbox"/> Faxed <input type="checkbox"/> Emailed					

Special Instructions:

Date: 1/26/2022
Time: 4:58 PM
Entered By: Fatima Khan

ASBESTOS LABORATORY SERVICES



Company Maul Foster & Alongi, Inc. **NVL Batch Number** 2201652.00
Address 109 E 13th St. **TAT** 5 Days **AH** No
 Vancouver, WA 98660 **Rush TAT**
Project Manager Ms. Jackie McMaster **Due Date** 2/2/2022 **Time** 3:40 PM
Phone (971) 544-2139 **Email** jmcmaster@maulfoster.com
Cell (971) 808-7682 **Fax** () -

Project Name/Number: 2053.01.02-01 **Project Location:** Condon, Oregon

Subcategory PLM Bulk

Item Code ASB-02 EPA 600/R-93-116 Asbestos by PLM <bulk>

Total Number of Samples 19

Rush Samples

	Lab ID	Sample ID	Description	A/R
19	22309702	1-60-MISC-194		A

	Print Name	Signature	Company	Date	Time
Sampled by	Client				
Relinquished by	UPS				

Office Use Only	Print Name	Signature	Company	Date	Time
Received by	Fatima Khan		NVL	1/26/22	1540
Analyzed by	Akane Yoshikawa		NVL	2/1/22	
Results Called by					
<input type="checkbox"/> Faxed <input type="checkbox"/> Emailed					

Special Instructions:

Date: 1/26/2022
 Time: 4:58 PM
 Entered By: Fatima Khan

2201652



ASBESTOS CHAIN OF CUSTODY

- ☐ 1 Hour
- ☐ 2 Hours
- ☐ 4 Hours
- ☐ 24 Hours
- ☐ 2 Days
- ☐ 3 Days
- ☐ 4 Days
- ☐ 5 Days
- ☒ 10 Days

Please call for TAT less than 24 Hours

Company MFA
 Address 109 East 13th St
Vancouver WA 98660
 Phone _____

Project Manager Sarah Covee
 Cell () _____
 Email _____
 Fax () _____

Project Name/Number 2053.01.02-01 Project Location London, Oregon

- ☐ PCM Air (NIOSH 7400)
- ☒ PLM (EPA 600/R-93-116)
- ☐ PLM Gravimetry (600/R-93-116)
- ☐ Asbestos Friable/Non-Friable (EPA 600/R-93/116)
- ☐ TEM (NIOSH 7402)
- ☐ EPA 400 Points (600/R-93-116)
- ☐ Asbestos in Vermiculite (EPA 600/R-04/004)
- ☐ Other _____
- ☐ TEM (AHERA)
- ☐ TEM (EPA Level II Modified)
- ☐ EPA 1000 Points (600/R-93-116)
- ☐ Asbestos in Sediment (EPA 1900 Points)

Reporting Instructions _____
☐ Call () _____
☐ Fax () _____
☒ Email Jmcmaster@mawtfooster.com

Total Number of Samples 197

Sample ID	Description	A/R
1	1-57-Misc-179	
2	1-58-Misc-180	
3	1-58-Misc-181	
4	1-58-Misc-182	
5	1-59-Misc-183	
6	1-59-Misc-184	
7	1-59-Misc-185	
8	1-59-Misc-186	
9	1-59-Misc-187	
10	1-59-Misc-188	
11	1-59-Misc-189	
12	1-59-Misc-190	
13	1-59-Misc-191	
14	1-60-Misc-192	
15	1-60-Misc-193	

transition strip w/ yellow mastic
 transition strip w/ yellow mastic
 transition strip w/ yellow mastic
 9x9 white dotted acoustic ceiling tiles w/ no mastic
 ↓
 white wallpaper w/ tan mastic
 white wallpaper w/ tan mastic

Print Name	Signature	Company	Date	Time
Sampled by <u>J. mcmaster</u>	<u>[Signature]</u>	<u>MFA</u>	<u>1/15-1/16/22</u>	
Relinquish by <u>J. mcmaster</u>	<u>[Signature]</u>	<u>MFA</u>	<u>1/25/22</u>	<u>10:00</u>

Print Name	Signature	Company	Date	Time
Office Use Only Received by <u>[Signature]</u>	<u>[Signature]</u>	<u>MFA</u>	<u>1/26/22</u>	<u>3:40pm UPS</u>
Analyzed by _____				
Called by _____				
Faxed/Email by _____				

2201652



ASBESTOS CHAIN OF CUSTODY

- ☐ 1 Hour ☐ 24 Hours ☐ 4 Days
☐ 2 Hours ☐ 2 Days ☐ 5 Days
☐ 4 Hours ☐ 3 Days ☒ 10 Days

Please call for TAT less than 24 Hours

Company MEA
 Address 109 East 13th st
Vancouver WA 98660
 Phone _____

Project Manager Sarah Colee
 Cell () -
 Email _____
 Fax () -

Project Name/Number 2053.01.02-01Project Location Gandon Oregon

- ☐ PCM Air (NIOSH 7400) ☐ TEM (NIOSH 7402) ☐ TEM (AHERA) ☐ TEM (EPA Level II Modified)
☒ PLM (EPA 600/R-93-116) ☐ EPA 400 Points (600/R-93-116) ☐ EPA 1000 Points (600/R-93-116)
☐ PLM Gravimetry (600/R-93-116) ☐ Asbestos in Vermiculite (EPA 600/R-04/004) ☐ Asbestos in Sediment (EPA 1900 Points)
☐ Asbestos Friable/Non-Friable (EPA 600/R-93/116) ☐ Other _____

Reporting Instructions _____

☐ Call () - ☐ Fax () - ☒ Email Jmmaster@mulfoster.com

Total Number of Samples 197

	Sample ID	Description	A/R
1	<u>1-61-Misc-195</u>	<u>white woven wallpaper w/yellow mastic</u>	
2	<u>1-61-Misc-196</u>	<u>white woven wallpaper w/yellow mastic</u>	
3	<u>1-61-Misc-197</u>	<u>white woven wallpaper w/yellow mastic</u>	
4	<u>1-60-Misc-194</u>	<u>white wallpaper w/tan mastic</u>	
5			
6			
7			
8			
9			
10			
11			
12			
13			
14			
15			

	Print Name	Signature	Company	Date	Time
Sampled by	<u>J. McMaster</u>	<u>[Signature]</u>	<u>MEA</u>	<u>1/15-1/16/22</u>	
Relinquish by	<u>J. McMaster</u>	<u>[Signature]</u>	<u>MEA</u>	<u>1/25/22</u>	<u>10:00</u>

Office Use Only

	Print Name	Signature	Company	Date	Time
Received by	<u>[Signature]</u>	<u>[Signature]</u>	<u>MECH</u>	<u>1/26/22</u>	<u>3:45 PM</u>
Analyzed by					
Called by					
Faxed/Email by					

February 3, 2022



Jackie McMaster
Maul Foster & Alongi, Inc.
109 E 13th St.
Vancouver, WA 98660

RE: Bulk Asbestos Fiber Analysis; NVL Batch # 2201630.00

Client Project: 2053.01.02-01
Location: Condon, Oregon

Dear Ms. McMaster,

Enclosed please find test results for the 45 sample(s) submitted to our laboratory for analysis on 1/26/2022.

Examination of these samples was conducted for the presence of identifiable asbestos fibers using polarized light microscopy (PLM) with dispersion staining in accordance with **U. S. EPA 40 CFR Appendix E to Subpart E of Part 763**, Interim Method for the Determination of Asbestos in Bulk Insulation Samples and **EPA 600/R-93/116**, Method for the Determination of Asbestos in Bulk Building Materials.

For samples containing more than one separable layer of materials, the report will include findings for each layer (labeled Layer 1 and Layer 2, etc. for each individual layer). The asbestos concentration in the sample is determined by calibrated visual estimation.

For those samples with asbestos concentrations between 1 and 10 percent based on visual estimation, the EPA recommends a procedure known as point counting (NESHAPS, 40 CFR Part 61). Point counting is a statistically more accurate means of quantification for samples with low concentrations of asbestos.

The detection limit for the calibrated visual estimation is <1%, 400 point counts is 0.25% and 1000 point counts is 0.1%

Samples are archived for two weeks following analysis. Samples that are not retrieved by the client are discarded after two weeks.

Thank you for using our laboratory services. Please do not hesitate to call if there is anything further we can assist you with.

Sincerely,

A handwritten signature in black ink, appearing to read 'Nick Ly', written over a white background.

Nick Ly, Technical Director

The logo for NVLAP (National Voluntary Laboratory Accreditation Program). It consists of the letters 'NVLAP' in a large, stylized, outlined font. The 'P' is particularly large and has a unique shape.

Lab Code: 102063-0

Enc.: Sample Results

Phone: 206 547.0100 | Fax: 206 634.1936 | Toll Free: 1.888.NVL.LABS (685.5227)
4708 Aurora Avenue North | Seattle, WA 98103-6516



Bulk Asbestos Fibers Analysis

By Polarized Light Microscopy

Client: Maul Foster & Alongi, Inc.
Address: 109 E 13th St.
Vancouver, WA 98660

Attention: Ms. Jackie McMaster
Project Location: Condon, Oregon

Batch #: 2201630.00
Client Project #: 2053.01.02-01
Date Received: 1/26/2022
Samples Received: 45
Samples Analyzed: 45
Method: EPA/600/R-93/116

Lab ID: 22309245 Client Sample #: 2-1-MISC-1

Location: Condon, Oregon

Layer 1 of 2	Description: Multicolored woven fibrous material with beige mastic			
	Non-Fibrous Materials:	Other Fibrous Materials: %	Asbestos Type: %	
	Binder/Filler, Mastic/Binder, Fine particles	Synthetic fibers 77%	None Detected	ND
Layer 2 of 2	Description: Yellow brittle mastic			
	Non-Fibrous Materials:	Other Fibrous Materials: %	Asbestos Type: %	
	Mastic/Binder, Fine particles	None Detected ND	None Detected	ND

Lab ID: 22309246 Client Sample #: 2-1-MISC-2

Location: Condon, Oregon

Layer 1 of 2	Description: Multicolored woven fibrous material with beige mastic			
	Non-Fibrous Materials:	Other Fibrous Materials: %	Asbestos Type: %	
	Binder/Filler, Mastic/Binder, Fine particles	Synthetic fibers 79%	None Detected	ND
Layer 2 of 2	Description: Yellow brittle mastic with debris			
	Non-Fibrous Materials:	Other Fibrous Materials: %	Asbestos Type: %	
	Mastic/Binder, Fine particles, Debris	Cellulose 1%	None Detected	ND

Lab ID: 22309247 Client Sample #: 2-1-MISC-3

Location: Condon, Oregon

Layer 1 of 2	Description: Multicolored woven fibrous material with beige mastic			
	Non-Fibrous Materials:	Other Fibrous Materials: %	Asbestos Type: %	
	Binder/Filler, Mastic/Binder, Fine particles	Synthetic fibers 78%	None Detected	ND
Layer 2 of 2	Description: Thin yellow brittle mastic			
	Non-Fibrous Materials:	Other Fibrous Materials: %	Asbestos Type: %	
	Mastic/Binder, Fine particles	None Detected ND	None Detected	ND

Sampled by: Client

Analyzed by: Hilary Crumley

Reviewed by: Nick Ly

Date: 02/02/2022

Date: 02/03/2022

Nick Ly, Technical Director

Note: If samples are not homogeneous, then subsamples of the components were analyzed separately. All bulk samples are analyzed using both EPA 600/R-93/116 and 600/M4-82-020 Methods with the following measurement uncertainties for the reported % Asbestos (1%=0-3%, 5%=1-9%, 10%=5-15%, 20%=10-30%, 50%=40-60%). This report relates only to the items tested. If sample was not collected by NVL personnel, then the accuracy of the results is limited by the methodology and acuity of the sample collector. This report shall not be reproduced except in full, without written approval of NVL Laboratories, Inc. It shall not be used to claim product endorsement by NVLAP or any other agency of the US Government



Bulk Asbestos Fibers Analysis

By Polarized Light Microscopy

Client: Maul Foster & Alongi, Inc.
Address: 109 E 13th St.
Vancouver, WA 98660

Attention: Ms. Jackie McMaster
Project Location: Condon, Oregon

Batch #: 2201630.00
Client Project #: 2053.01.02-01
Date Received: 1/26/2022
Samples Received: 45
Samples Analyzed: 45
Method: EPA/600/R-93/116

Lab ID: 22309248 Client Sample #: 2-1-MISC-4

Location: Condon, Oregon

Layer 1 of 2 Description: Multicolored woven fibrous material with beige mastic

Non-Fibrous Materials:	Other Fibrous Materials:%
Binder/Filler, Mastic/Binder, Fine particles	Synthetic fibers 80%

Asbestos Type: %
None Detected ND

Layer 2 of 2 Description: Yellow brittle mastic with debris

Non-Fibrous Materials:	Other Fibrous Materials:%
Mastic/Binder, Fine particles, Debris	Cellulose <1%

Asbestos Type: %
None Detected ND

Lab ID: 22309249 Client Sample #: 2-1-MISC-5

Location: Condon, Oregon

Layer 1 of 2 Description: Multicolored woven fibrous material with beige mastic

Non-Fibrous Materials:	Other Fibrous Materials:%
Binder/Filler, Mastic/Binder, Fine particles	Synthetic fibers 77%

Asbestos Type: %
None Detected ND

Layer 2 of 2 Description: Thin yellow brittle mastic with debris

Non-Fibrous Materials:	Other Fibrous Materials:%
Mastic/Binder, Fine particles, Debris	None Detected ND

Asbestos Type: %
None Detected ND

Lab ID: 22309250 Client Sample #: 2-2-MISC-6

Location: Condon, Oregon

Layer 1 of 2 Description: Tan ceramic tile

Non-Fibrous Materials:	Other Fibrous Materials:%
Ceramic/Binder, Fine particles	None Detected ND

Asbestos Type: %
None Detected ND

Layer 2 of 2 Description: Gray/off-white brittle material

Non-Fibrous Materials:	Other Fibrous Materials:%
Binder/Filler, Fine grains, Mineral grains	None Detected ND

Asbestos Type: %
None Detected ND

Sampled by: Client

Analyzed by: Hilary Crumley

Reviewed by: Nick Ly

Date: 02/02/2022

Date: 02/03/2022

Nick Ly, Technical Director

Note: If samples are not homogeneous, then subsamples of the components were analyzed separately. All bulk samples are analyzed using both EPA 600/R-93/116 and 600/M4-82-020 Methods with the following measurement uncertainties for the reported % Asbestos (1%=0-3%, 5%=1-9%, 10%=5-15%, 20%=10-30%, 50%=40-60%). This report relates only to the items tested. If sample was not collected by NVL personnel, then the accuracy of the results is limited by the methodology and acuity of the sample collector. This report shall not be reproduced except in full, without written approval of NVL Laboratories, Inc. It shall not be used to claim product endorsement by NVLAP or any other agency of the US Government



Bulk Asbestos Fibers Analysis

By Polarized Light Microscopy

Client: Maul Foster & Alongi, Inc.
Address: 109 E 13th St.
Vancouver, WA 98660

Attention: Ms. Jackie McMaster
Project Location: Condon, Oregon

Batch #: 2201630.00
Client Project #: 2053.01.02-01
Date Received: 1/26/2022
Samples Received: 45
Samples Analyzed: 45
Method: EPA/600/R-93/116

Lab ID: 22309251 Client Sample #: 2-2-MISC-7

Location: Condon, Oregon

Comments: Unsure of correct layer sequence.

Layer 1 of 3 Description: Yellow brittle/soft mastic

Non-Fibrous Materials:

Other Fibrous Materials:%

Asbestos Type: %

Mastic/Binder, Fine particles

Cellulose <1%

None Detected ND

Layer 2 of 3 Description: Tan speckled ceramic tile

Non-Fibrous Materials:

Other Fibrous Materials:%

Asbestos Type: %

Ceramic/Binder, Fine particles

None Detected ND

None Detected ND

Layer 3 of 3 Description: Gray brittle material with debris

Non-Fibrous Materials:

Other Fibrous Materials:%

Asbestos Type: %

Binder/Filler, Fine grains, Fine particles

Cellulose <1%

None Detected ND

Debris

Lab ID: 22309252 Client Sample #: 2-2-MISC-8

Location: Condon, Oregon

Comments: Unsure of correct layer sequence.

Layer 1 of 3 Description: Yellow brittle mastic

Non-Fibrous Materials:

Other Fibrous Materials:%

Asbestos Type: %

Mastic/Binder, Fine particles

None Detected ND

None Detected ND

Layer 2 of 3 Description: Tan speckled ceramic tile

Non-Fibrous Materials:

Other Fibrous Materials:%

Asbestos Type: %

Ceramic/Binder, Fine particles

None Detected ND

None Detected ND

Layer 3 of 3 Description: Gray brittle material with debris

Non-Fibrous Materials:

Other Fibrous Materials:%

Asbestos Type: %

Binder/Filler, Fine grains, Fine particles

None Detected ND

None Detected ND

Sampled by: Client

Analyzed by: Hilary Crumley

Date: 02/02/2022

Reviewed by: Nick Ly

Date: 02/03/2022

Nick Ly, Technical Director

Note: If samples are not homogeneous, then subsamples of the components were analyzed separately. All bulk samples are analyzed using both EPA 600/R-93/116 and 600/M4-82-020 Methods with the following measurement uncertainties for the reported % Asbestos (1%=0-3%, 5%=1-9%, 10%=5-15%, 20%=10-30%, 50%=40-60%). This report relates only to the items tested. If sample was not collected by NVL personnel, then the accuracy of the results is limited by the methodology and acuity of the sample collector. This report shall not be reproduced except in full, without written approval of NVL Laboratories, Inc. It shall not be used to claim product endorsement by NVLAP or any other agency of the US Government



Bulk Asbestos Fibers Analysis

By Polarized Light Microscopy

Client: Maul Foster & Alongi, Inc.
Address: 109 E 13th St.
Vancouver, WA 98660

Attention: Ms. Jackie McMaster
Project Location: Condon, Oregon

Batch #: 2201630.00
Client Project #: 2053.01.02-01
Date Received: 1/26/2022
Samples Received: 45
Samples Analyzed: 45
Method: EPA/600/R-93/116

Debris

Lab ID: 22309253 **Client Sample #: 2-2-MISC-9**

Location: Condon, Oregon

Comments: Unsure of correct layer sequence.

Layer 1 of 3 **Description:** Yellow soft mastic with debris

Non-Fibrous Materials:

Mastic/Binder, Fine particles, Debris

Other Fibrous Materials:%

Synthetic fibers <1%

Asbestos Type: %

None Detected ND

Layer 2 of 3 **Description:** Tan speckled ceramic tile

Non-Fibrous Materials:

Ceramic/Binder, Fine particles

Other Fibrous Materials:%

None Detected ND

Asbestos Type: %

None Detected ND

Layer 3 of 3 **Description:** Gray brittle material

Non-Fibrous Materials:

Binder/Filler, Fine grains, Fine particles

Other Fibrous Materials:%

None Detected ND

Asbestos Type: %

None Detected ND

Lab ID: 22309254 **Client Sample #: 2-2-MISC-10**

Location: Condon, Oregon

Comments: Unsure of correct layer sequence.

Layer 1 of 3 **Description:** Thin yellow crumbly mastic with debris

Non-Fibrous Materials:

Mastic/Binder, Fine particles, Debris

Other Fibrous Materials:%

None Detected ND

Asbestos Type: %

None Detected ND

Layer 2 of 3 **Description:** Tan ceramic tile

Non-Fibrous Materials:

Ceramic/Binder, Fine particles

Other Fibrous Materials:%

None Detected ND

Asbestos Type: %

None Detected ND

Layer 3 of 3 **Description:** Gray brittle material

Non-Fibrous Materials:

Binder/Filler, Fine grains, Fine particles

Other Fibrous Materials:%

None Detected ND

Asbestos Type: %

None Detected ND

Sampled by: Client

Analyzed by: Hilary Crumley

Reviewed by: Nick Ly

Date: 02/02/2022

Date: 02/03/2022

Nick Ly, Technical Director

Note: If samples are not homogeneous, then subsamples of the components were analyzed separately. All bulk samples are analyzed using both EPA 600/R-93/116 and 600/M4-82-020 Methods with the following measurement uncertainties for the reported % Asbestos (1%=0-3%, 5%=1-9%, 10%=5-15%, 20%=10-30%, 50%=40-60%). This report relates only to the items tested. If sample was not collected by NVL personnel, then the accuracy of the results is limited by the methodology and acuity of the sample collector. This report shall not be reproduced except in full, without written approval of NVL Laboratories, Inc. It shall not be used to claim product endorsement by NVLAP or any other agency of the US Government



Bulk Asbestos Fibers Analysis

By Polarized Light Microscopy

Client: Maul Foster & Alongi, Inc.
Address: 109 E 13th St.
Vancouver, WA 98660

Batch #: 2201630.00
Client Project #: 2053.01.02-01
Date Received: 1/26/2022
Samples Received: 45
Samples Analyzed: 45
Method: EPA/600/R-93/116

Attention: Ms. Jackie McMaster
Project Location: Condon, Oregon

Lab ID: 22309255 Client Sample #: 2-2-MISC-11

Location: Condon, Oregon

Layer 1 of 3 Description: Yellow brittle mastic with debris

Non-Fibrous Materials:	Other Fibrous Materials:%	Asbestos Type: %
Mastic/Binder, Fine particles, Debris	Cellulose <1%	None Detected ND

Layer 2 of 3 Description: Tan and red ceramic tile

Non-Fibrous Materials:	Other Fibrous Materials:%	Asbestos Type: %
Ceramic/Binder, Fine particles	None Detected ND	None Detected ND

Layer 3 of 3 Description: Gray brittle material

Non-Fibrous Materials:	Other Fibrous Materials:%	Asbestos Type: %
Binder/Filler, Fine grains, Fine particles	None Detected ND	None Detected ND

Lab ID: 22309256 Client Sample #: 2-3-MISC-12

Location: Condon, Oregon

Layer 1 of 2 Description: Pale yellow ceramic tile with off-white surface

Non-Fibrous Materials:	Other Fibrous Materials:%	Asbestos Type: %
Ceramic/Binder, Fine particles	None Detected ND	None Detected ND

Layer 2 of 2 Description: Pale gray brittle material

Non-Fibrous Materials:	Other Fibrous Materials:%	Asbestos Type: %
Binder/Filler, Fine particles, Fine grains	None Detected ND	None Detected ND
Mineral grains		

Lab ID: 22309257 Client Sample #: 2-3-MISC-13

Location: Condon, Oregon

Comments: Unsure of correct layer sequence.

Sampled by: Client

Analyzed by: Hilary Crumley

Reviewed by: Nick Ly

Date: 02/02/2022

Date: 02/03/2022

Nick Ly, Technical Director

Note: If samples are not homogeneous, then subsamples of the components were analyzed separately. All bulk samples are analyzed using both EPA 600/R-93/116 and 600/M4-82-020 Methods with the following measurement uncertainties for the reported % Asbestos (1%=0-3%, 5%=1-9%, 10%=5-15%, 20%=10-30%, 50%=40-60%). This report relates only to the items tested. If sample was not collected by NVL personnel, then the accuracy of the results is limited by the methodology and acuity of the sample collector. This report shall not be reproduced except in full, without written approval of NVL Laboratories, Inc. It shall not be used to claim product endorsement by NVLAP or any other agency of the US Government



Bulk Asbestos Fibers Analysis

By Polarized Light Microscopy

Client: Maul Foster & Alongi, Inc.
Address: 109 E 13th St.
Vancouver, WA 98660

Attention: Ms. Jackie McMaster
Project Location: Condon, Oregon

Batch #: 2201630.00
Client Project #: 2053.01.02-01
Date Received: 1/26/2022
Samples Received: 45
Samples Analyzed: 45
Method: EPA/600/R-93/116

Layer 1 of 3	Description: Pale yellow ceramic tile with off-white surface	Non-Fibrous Materials:	Other Fibrous Materials:%	Asbestos Type: % None Detected ND
		Ceramic/Binder, Fine particles	None Detected ND	
Layer 2 of 3	Description: White brittle material	Non-Fibrous Materials:	Other Fibrous Materials:%	Asbestos Type: % None Detected ND
		Binder/Filler, Fine grains, Fine particles	None Detected ND	
Layer 3 of 3	Description: Pale gray brittle material	Non-Fibrous Materials:	Other Fibrous Materials:%	Asbestos Type: % None Detected ND
		Binder/Filler, Fine grains, Fine particles	None Detected ND	

Lab ID: 22309258 **Client Sample #: 2-3-MISC-14**

Location: Condon, Oregon

Layer 1 of 2	Description: Pale yellow ceramic tile with off-white surface	Non-Fibrous Materials:	Other Fibrous Materials:%	Asbestos Type: % None Detected ND
		Ceramic/Binder, Fine particles	None Detected ND	
Layer 2 of 2	Description: Trace gray brittle material	Non-Fibrous Materials:	Other Fibrous Materials:%	Asbestos Type: % None Detected ND
		Binder/Filler, Fine grains, Fine particles	None Detected ND	

Lab ID: 22309259 **Client Sample #: 2-4-MISC-15**

Location: Condon, Oregon

Comments: Unsure of correct layer sequence.

Layer 1 of 3	Description: Off-white ceramic tile with red/brown surface	Non-Fibrous Materials:	Other Fibrous Materials:%	Asbestos Type: % None Detected ND
		Ceramic/Binder, Fine particles	None Detected ND	

Sampled by: Client

Analyzed by: Hilary Crumley

Reviewed by: Nick Ly

Date: 02/02/2022

Date: 02/03/2022

Nick Ly, Technical Director

Note: If samples are not homogeneous, then subsamples of the components were analyzed separately. All bulk samples are analyzed using both EPA 600/R-93/116 and 600/M4-82-020 Methods with the following measurement uncertainties for the reported % Asbestos (1%=0-3%, 5%=1-9%, 10%=5-15%, 20%=10-30%, 50%=40-60%). This report relates only to the items tested. If sample was not collected by NVL personnel, then the accuracy of the results is limited by the methodology and acuity of the sample collector. This report shall not be reproduced except in full, without written approval of NVL Laboratories, Inc. It shall not be used to claim product endorsement by NVLAP or any other agency of the US Government



Bulk Asbestos Fibers Analysis

By Polarized Light Microscopy

Client: Maul Foster & Alongi, Inc.
Address: 109 E 13th St.
Vancouver, WA 98660

Attention: Ms. Jackie McMaster
Project Location: Condon, Oregon

Batch #: 2201630.00
Client Project #: 2053.01.02-01
Date Received: 1/26/2022
Samples Received: 45
Samples Analyzed: 45
Method: EPA/600/R-93/116

Layer 2 of 3	Description: Pale gray brittle material			
	Non-Fibrous Materials:	Other Fibrous Materials: %		Asbestos Type: %
	Binder/Filler, Fine grains, Fine particles	None Detected ND		None Detected ND
	Mineral grains			

Layer 3 of 3	Description: Thin off-white brittle material			
	Non-Fibrous Materials:	Other Fibrous Materials: %		Asbestos Type: %
	Binder/Filler, Fine particles, Fine grains	None Detected ND		None Detected ND

Lab ID: 22309260 **Client Sample #: 2-4-MISC-16**

Location: Condon, Oregon

Comments: Unsure of correct layer sequence.

Layer 1 of 3	Description: Off-white ceramic tile with red/brown surface			
	Non-Fibrous Materials:	Other Fibrous Materials: %		Asbestos Type: %
	Ceramic/Binder, Fine particles	None Detected ND		None Detected ND

Layer 2 of 3	Description: Pale gray brittle material			
	Non-Fibrous Materials:	Other Fibrous Materials: %		Asbestos Type: %
	Binder/Filler, Fine grains, Fine particles	Cellulose <1%		None Detected ND
	Mineral grains			

Layer 3 of 3	Description: Off-white brittle material			
	Non-Fibrous Materials:	Other Fibrous Materials: %		Asbestos Type: %
	Binder/Filler, Fine particles, Fine grains	None Detected ND		None Detected ND

Lab ID: 22309261 **Client Sample #: 2-4-MISC-17**

Location: Condon, Oregon

Comments: Unsure of correct layer sequence.

Sampled by: Client

Analyzed by: Hilary Crumley

Reviewed by: Nick Ly

Date: 02/02/2022

Date: 02/03/2022

Nick Ly, Technical Director

Note: If samples are not homogeneous, then subsamples of the components were analyzed separately. All bulk samples are analyzed using both EPA 600/R-93/116 and 600/M4-82-020 Methods with the following measurement uncertainties for the reported % Asbestos (1%=0-3%, 5%=1-9%, 10%=5-15%, 20%=10-30%, 50%=40-60%). This report relates only to the items tested. If sample was not collected by NVL personnel, then the accuracy of the results is limited by the methodology and acuity of the sample collector. This report shall not be reproduced except in full, without written approval of NVL Laboratories, Inc. It shall not be used to claim product endorsement by NVLAP or any other agency of the US Government



Bulk Asbestos Fibers Analysis

By Polarized Light Microscopy

Client: Maul Foster & Alongi, Inc.
Address: 109 E 13th St.
Vancouver, WA 98660

Attention: Ms. Jackie McMaster
Project Location: Condon, Oregon

Batch #: 2201630.00
Client Project #: 2053.01.02-01
Date Received: 1/26/2022
Samples Received: 45
Samples Analyzed: 45
Method: EPA/600/R-93/116

Layer 1 of 4	Description: Off-white ceramic tile with red/brown surface			
	Non-Fibrous Materials:	Other Fibrous Materials:%		Asbestos Type: %
	Ceramic/Binder, Fine particles	None Detected ND		None Detected ND
Layer 2 of 4	Description: Pale gray brittle material			
	Non-Fibrous Materials:	Other Fibrous Materials:%		Asbestos Type: %
	Binder/Filler, Fine grains, Fine particles	None Detected ND		None Detected ND
	Mineral grains			
Layer 3 of 4	Description: Off-white brittle material			
	Non-Fibrous Materials:	Other Fibrous Materials:%		Asbestos Type: %
	Binder/Filler, Fine particles, Fine grains	None Detected ND		None Detected ND
Layer 4 of 4	Description: Thin white crumbly material			
	Non-Fibrous Materials:	Other Fibrous Materials:%		Asbestos Type: %
	Binder/Filler, Fine grains, Fine particles	None Detected ND		None Detected ND

Lab ID: 22309262 **Client Sample #: 2-5-MISC-18**

Location: Condon, Oregon

Layer 1 of 2	Description: Off-white ceramic tile with dark red surface and debris			
	Non-Fibrous Materials:	Other Fibrous Materials:%		Asbestos Type: %
	Ceramic/Binder, Fine particles, Debris	None Detected ND		None Detected ND
Layer 2 of 2	Description: Thin pale gray brittle material			
	Non-Fibrous Materials:	Other Fibrous Materials:%		Asbestos Type: %
	Binder/Filler, Fine grains, Fine particles	None Detected ND		None Detected ND
	Mineral grains			

Lab ID: 22309263 **Client Sample #: 2-5-MISC-19**

Location: Condon, Oregon

Sampled by: Client

Analyzed by: Hilary Crumley

Reviewed by: Nick Ly

Date: 02/02/2022

Date: 02/03/2022

Nick Ly, Technical Director

Note: If samples are not homogeneous, then subsamples of the components were analyzed separately. All bulk samples are analyzed using both EPA 600/R-93/116 and 600/M4-82-020 Methods with the following measurement uncertainties for the reported % Asbestos (1%=0-3%, 5%=1-9%, 10%=5-15%, 20%=10-30%, 50%=40-60%). This report relates only to the items tested. If sample was not collected by NVL personnel, then the accuracy of the results is limited by the methodology and acuity of the sample collector. This report shall not be reproduced except in full, without written approval of NVL Laboratories, Inc. It shall not be used to claim product endorsement by NVLAP or any other agency of the US Government



Bulk Asbestos Fibers Analysis

By Polarized Light Microscopy

Client: Maul Foster & Alongi, Inc.
Address: 109 E 13th St.
Vancouver, WA 98660

Attention: Ms. Jackie McMaster
Project Location: Condon, Oregon

Batch #: 2201630.00
Client Project #: 2053.01.02-01
Date Received: 1/26/2022
Samples Received: 45
Samples Analyzed: 45
Method: EPA/600/R-93/116

Layer 1 of 3	Description: Off-white ceramic tile with dark red surface and debris			
	Non-Fibrous Materials:	Other Fibrous Materials:%		Asbestos Type: %
	Ceramic/Binder, Fine particles, Debris	None Detected ND		None Detected ND
Layer 2 of 3	Description: Pale gray brittle material			
	Non-Fibrous Materials:	Other Fibrous Materials:%		Asbestos Type: %
	Binder/Filler, Fine grains, Fine particles	None Detected ND		None Detected ND
	Mineral grains			
Layer 3 of 3	Description: Off-white brittle material			
	Non-Fibrous Materials:	Other Fibrous Materials:%		Asbestos Type: %
	Binder/Filler, Fine grains, Fine particles	None Detected ND		None Detected ND

Lab ID: 22309264 **Client Sample #: 2-5-MISC-20**
Location: Condon, Oregon

Layer 1 of 3	Description: Off-white ceramic tile with dark red surface and debris			
	Non-Fibrous Materials:	Other Fibrous Materials:%		Asbestos Type: %
	Ceramic/Binder, Fine particles, Debris	Cellulose <1%		None Detected ND
Layer 2 of 3	Description: Pale gray brittle material			
	Non-Fibrous Materials:	Other Fibrous Materials:%		Asbestos Type: %
	Binder/Filler, Fine grains, Fine particles	None Detected ND		None Detected ND
	Mineral grains			
Layer 3 of 3	Description: Off-white brittle material with debris			
	Non-Fibrous Materials:	Other Fibrous Materials:%		Asbestos Type: %
	Binder/Filler, Fine grains, Fine particles	None Detected ND		None Detected ND
	Debris			

Sampled by: Client

Analyzed by: Hilary Crumley

Reviewed by: Nick Ly

Date: 02/02/2022

Date: 02/03/2022

Nick Ly, Technical Director

Note: If samples are not homogeneous, then subsamples of the components were analyzed separately. All bulk samples are analyzed using both EPA 600/R-93/116 and 600/M4-82-020 Methods with the following measurement uncertainties for the reported % Asbestos (1%=0-3%, 5%=1-9%, 10%=5-15%, 20%=10-30%, 50%=40-60%). This report relates only to the items tested. If sample was not collected by NVL personnel, then the accuracy of the results is limited by the methodology and acuity of the sample collector. This report shall not be reproduced except in full, without written approval of NVL Laboratories, Inc. It shall not be used to claim product endorsement by NVLAP or any other agency of the US Government



Bulk Asbestos Fibers Analysis

By Polarized Light Microscopy

Client: Maul Foster & Alongi, Inc.
Address: 109 E 13th St.
Vancouver, WA 98660

Attention: Ms. Jackie McMaster
Project Location: Condon, Oregon

Batch #: 2201630.00
Client Project #: 2053.01.02-01
Date Received: 1/26/2022
Samples Received: 45
Samples Analyzed: 45
Method: EPA/600/R-93/116

Lab ID: 22309265 Client Sample #: 2-6-MISC-21

Location: Condon, Oregon

Comments: Unsure of correct layer sequence.

Layer 1 of 5 Description: Off-white ceramic tile with brown surface

Non-Fibrous Materials:

Other Fibrous Materials: %

Asbestos Type: %

Ceramic/Binder, Fine particles

None Detected ND

None Detected ND

Layer 2 of 5 Description: Yellow brittle mastic

Non-Fibrous Materials:

Other Fibrous Materials: %

Asbestos Type: %

Mastic/Binder, Fine particles

None Detected ND

None Detected ND

Layer 3 of 5 Description: Thin beige crumbly material

Non-Fibrous Materials:

Other Fibrous Materials: %

Asbestos Type: %

Binder/Filler, Fine particles, Fine grains

None Detected ND

None Detected ND

Layer 4 of 5 Description: White crumbly material with paint

Non-Fibrous Materials:

Other Fibrous Materials: %

Asbestos Type: %

Binder/Filler, Fine particles, Fine grains

None Detected ND

None Detected ND

Paint

Layer 5 of 5 Description: Thin off-white brittle material

Non-Fibrous Materials:

Other Fibrous Materials: %

Asbestos Type: %

Binder/Filler, Fine particles, Fine grains

None Detected ND

None Detected ND

Lab ID: 22309266 Client Sample #: 2-6-MISC-22

Location: Condon, Oregon

Layer 1 of 3 Description: Off-white ceramic tile with brown surface

Non-Fibrous Materials:

Other Fibrous Materials: %

Asbestos Type: %

Ceramic/Binder, Fine particles

None Detected ND

None Detected ND

Sampled by: Client

Analyzed by: Hilary Crumley

Date: 02/02/2022

Reviewed by: Nick Ly

Date: 02/03/2022

Nick Ly, Technical Director

Note: If samples are not homogeneous, then subsamples of the components were analyzed separately. All bulk samples are analyzed using both EPA 600/R-93/116 and 600/M4-82-020 Methods with the following measurement uncertainties for the reported % Asbestos (1%=0-3%, 5%=1-9%, 10%=5-15%, 20%=10-30%, 50%=40-60%). This report relates only to the items tested. If sample was not collected by NVL personnel, then the accuracy of the results is limited by the methodology and acuity of the sample collector. This report shall not be reproduced except in full, without written approval of NVL Laboratories, Inc. It shall not be used to claim product endorsement by NVLAP or any other agency of the US Government



Bulk Asbestos Fibers Analysis

By Polarized Light Microscopy

Client: Maul Foster & Alongi, Inc.
Address: 109 E 13th St.
Vancouver, WA 98660

Attention: Ms. Jackie McMaster
Project Location: Condon, Oregon

Batch #: 2201630.00
Client Project #: 2053.01.02-01
Date Received: 1/26/2022
Samples Received: 45
Samples Analyzed: 45
Method: EPA/600/R-93/116

Layer 2 of 3	Description: Beige crumbly mastic with paint			
	Non-Fibrous Materials:	Other Fibrous Materials:%	Asbestos Type: %	
	Mastic/Binder, Fine particles, Fine grains	None Detected ND	None Detected ND	
Layer 3 of 3	Description: Thin white crumbly material			
	Non-Fibrous Materials:	Other Fibrous Materials:%	Asbestos Type: %	
	Binder/Filler, Fine particles, Fine grains	None Detected ND	None Detected ND	

Lab ID: 22309267 Client Sample #: 2-6-MISC-23

Location: Condon, Oregon

Layer 1 of 2	Description: Off-white ceramic tile with brown surface with debris			
	Non-Fibrous Materials:	Other Fibrous Materials:%	Asbestos Type: %	
	Ceramic/Binder, Fine particles, Debris	None Detected ND	None Detected ND	
Layer 2 of 2	Description: Gray brittle material			
	Non-Fibrous Materials:	Other Fibrous Materials:%	Asbestos Type: %	
	Binder/Filler, Fine grains, Fine particles	None Detected ND	None Detected ND	
	Mineral grains			

Lab ID: 22309268 Client Sample #: 2-7-MISC-24

Location: Condon, Oregon

Layer 1 of 1	Description: White crumbly material with paint			
	Non-Fibrous Materials:	Other Fibrous Materials:%	Asbestos Type: %	
	Binder/Filler, Fine particles, Fine grains	None Detected ND	None Detected ND	

Lab ID: 22309269 Client Sample #: 2-7-MISC-25

Location: Condon, Oregon

Comments: Unsure of correct layer sequence.

Sampled by: Client

Analyzed by: Hilary Crumley

Reviewed by: Nick Ly

Date: 02/02/2022

Date: 02/03/2022

Nick Ly, Technical Director

Note: If samples are not homogeneous, then subsamples of the components were analyzed separately. All bulk samples are analyzed using both EPA 600/R-93/116 and 600/M4-82-020 Methods with the following measurement uncertainties for the reported % Asbestos (1%=0-3%, 5%=1-9%, 10%=5-15%, 20%=10-30%, 50%=40-60%). This report relates only to the items tested. If sample was not collected by NVL personnel, then the accuracy of the results is limited by the methodology and acuity of the sample collector. This report shall not be reproduced except in full, without written approval of NVL Laboratories, Inc. It shall not be used to claim product endorsement by NVLAP or any other agency of the US Government



Bulk Asbestos Fibers Analysis

By Polarized Light Microscopy

Client: Maul Foster & Alongi, Inc.
Address: 109 E 13th St.
Vancouver, WA 98660

Attention: Ms. Jackie McMaster
Project Location: Condon, Oregon

Batch #: 2201630.00
Client Project #: 2053.01.02-01
Date Received: 1/26/2022
Samples Received: 45
Samples Analyzed: 45
Method: EPA/600/R-93/116

Layer 1 of 2	Description: Thin off-white compacted powdery material with layered paint			
	Non-Fibrous Materials:	Other Fibrous Materials:%		Asbestos Type: %
	Calcareous binder, Calcareous particles, Paint	None Detected ND		None Detected ND
Layer 2 of 2	Description: Off-white crumbly material with layered paint			
	Non-Fibrous Materials:	Other Fibrous Materials:%		Asbestos Type: %
	Binder/Filler, Fine particles, Fine grains	None Detected ND		None Detected ND
	Paint			

Lab ID: 22309270 Client Sample #: 2-7-MISC-26

Location: Condon, Oregon

Layer 1 of 2	Description: Off-white crumbly material with layered paint and debris			
	Non-Fibrous Materials:	Other Fibrous Materials:%		Asbestos Type: %
	Binder/Filler, Fine particles, Fine grains	None Detected ND		None Detected ND
	Paint, Debris			
Layer 2 of 2	Description: White crumbly material			
	Non-Fibrous Materials:	Other Fibrous Materials:%		Asbestos Type: %
	Binder/Filler, Fine particles, Foamed glass	None Detected ND		None Detected ND

Lab ID: 22309271 Client Sample #: 2-7-MISC-27

Location: Condon, Oregon

Layer 1 of 2	Description: Thin white powdery/crumbly material with thin paint			
	Non-Fibrous Materials:	Other Fibrous Materials:%		Asbestos Type: %
	Binder/Filler, Fine particles, Paint	None Detected ND		None Detected ND
Layer 2 of 2	Description: Off-white crumbly material			
	Non-Fibrous Materials:	Other Fibrous Materials:%		Asbestos Type: %
	Binder/Filler, Fine particles, Foamed glass	Cellulose <1%		None Detected ND

Sampled by: Client

Analyzed by: Hilary Crumley

Reviewed by: Nick Ly

Date: 02/02/2022

Date: 02/03/2022

Nick Ly, Technical Director

Note: If samples are not homogeneous, then subsamples of the components were analyzed separately. All bulk samples are analyzed using both EPA 600/R-93/116 and 600/M4-82-020 Methods with the following measurement uncertainties for the reported % Asbestos (1%=0-3%, 5%=1-9%, 10%=5-15%, 20%=10-30%, 50%=40-60%). This report relates only to the items tested. If sample was not collected by NVL personnel, then the accuracy of the results is limited by the methodology and acuity of the sample collector. This report shall not be reproduced except in full, without written approval of NVL Laboratories, Inc. It shall not be used to claim product endorsement by NVLAP or any other agency of the US Government



Bulk Asbestos Fibers Analysis

By Polarized Light Microscopy

Client: Maul Foster & Alongi, Inc.
Address: 109 E 13th St.
Vancouver, WA 98660

Batch #: 2201630.00
Client Project #: 2053.01.02-01
Date Received: 1/26/2022
Samples Received: 45
Samples Analyzed: 45
Method: EPA/600/R-93/116

Attention: Ms. Jackie McMaster
Project Location: Condon, Oregon

Lab ID: 22309272 Client Sample #: 2-7-MISC-28

Location: Condon, Oregon

Layer 1 of 2 Description: White powdery/crumbly material with paint

Non-Fibrous Materials:	Other Fibrous Materials: %
Binder/Filler, Fine particles, Paint	None Detected ND

Asbestos Type: %
None Detected ND

Layer 2 of 2 Description: Off-white crumbly material

Non-Fibrous Materials:	Other Fibrous Materials: %
Binder/Filler, Fine particles, Foamed glass	Cellulose 1%

Asbestos Type: %
None Detected ND

Lab ID: 22309273 Client Sample #: 2-8-MISC-29

Location: Condon, Oregon

Layer 1 of 2 Description: Multicolored woven fibrous material with white mastic

Non-Fibrous Materials:	Other Fibrous Materials: %
Binder/Filler, Mastic/Binder, Fine particles	Synthetic fibers 72%

Asbestos Type: %
None Detected ND

Layer 2 of 2 Description: Yellow soft mastic with debris

Non-Fibrous Materials:	Other Fibrous Materials: %
Mastic/Binder, Fine particles, Debris	Cellulose <1%

Asbestos Type: %
None Detected ND

Lab ID: 22309274 Client Sample #: 2-8-MISC-30

Location: Condon, Oregon

Layer 1 of 2 Description: Multicolored woven fibrous material with white mastic

Non-Fibrous Materials:	Other Fibrous Materials: %
Binder/Filler, Mastic/Binder, Fine particles	Synthetic fibers 75%

Asbestos Type: %
None Detected ND

Layer 2 of 2 Description: Yellow soft mastic with debris

Non-Fibrous Materials:	Other Fibrous Materials: %
Mastic/Binder, Fine particles, Debris	None Detected ND

Asbestos Type: %
None Detected ND

Sampled by: Client

Analyzed by: Hilary Crumley

Reviewed by: Nick Ly

Date: 02/02/2022

Date: 02/03/2022

Nick Ly, Technical Director

Note: If samples are not homogeneous, then subsamples of the components were analyzed separately. All bulk samples are analyzed using both EPA 600/R-93/116 and 600/M4-82-020 Methods with the following measurement uncertainties for the reported % Asbestos (1%=0-3%, 5%=1-9%, 10%=5-15%, 20%=10-30%, 50%=40-60%). This report relates only to the items tested. If sample was not collected by NVL personnel, then the accuracy of the results is limited by the methodology and acuity of the sample collector. This report shall not be reproduced except in full, without written approval of NVL Laboratories, Inc. It shall not be used to claim product endorsement by NVLAP or any other agency of the US Government



Bulk Asbestos Fibers Analysis

By Polarized Light Microscopy

Client: Maul Foster & Alongi, Inc.
Address: 109 E 13th St.
Vancouver, WA 98660

Attention: Ms. Jackie McMaster
Project Location: Condon, Oregon

Batch #: 2201630.00
Client Project #: 2053.01.02-01
Date Received: 1/26/2022
Samples Received: 45
Samples Analyzed: 45
Method: EPA/600/R-93/116

Lab ID: 22309275 Client Sample #: 2-8-MISC-31

Location: Condon, Oregon

Layer 1 of 2 Description: Multicolored woven fibrous material with white mastic

Non-Fibrous Materials:	Other Fibrous Materials:%
Binder/Filler, Mastic/Binder, Fine particles	Synthetic fibers 74%

Asbestos Type: %
None Detected ND

Layer 2 of 2 Description: Yellow soft mastic with debris

Non-Fibrous Materials:	Other Fibrous Materials:%
Mastic/Binder, Fine particles, Debris	Cellulose <1%

Asbestos Type: %
None Detected ND

Lab ID: 22309276 Client Sample #: 2-9-MISC-32

Location: Condon, Oregon

Layer 1 of 3 Description: Thin yellow soft mastic with debris

Non-Fibrous Materials:	Other Fibrous Materials:%
Mastic/Binder, Fine particles, Debris	Cellulose <1%

Asbestos Type: %
None Detected ND

Layer 2 of 3 Description: Beige vinyl tile

Non-Fibrous Materials:	Other Fibrous Materials:%
Vinyl/Binder, Fine grains, Fine particles	None Detected ND

Asbestos Type: %
Chrysotile 2%

Layer 3 of 3 Description: Black asphaltic mastic

Non-Fibrous Materials:	Other Fibrous Materials:%
Asphalt/Binder, Fine particles	Cellulose <1%

Asbestos Type: %
Chrysotile 3%

Lab ID: 22309277 Client Sample #: 2-9-MISC-33

Location: Condon, Oregon

Layer 1 of 3 Description: Thin yellow soft mastic with debris

Non-Fibrous Materials:	Other Fibrous Materials:%
Mastic/Binder, Fine particles, Debris	None Detected ND

Asbestos Type: %
None Detected ND

Sampled by: Client

Analyzed by: Hilary Crumley

Reviewed by: Nick Ly

Date: 02/02/2022

Date: 02/03/2022

Nick Ly, Technical Director

Note: If samples are not homogeneous, then subsamples of the components were analyzed separately. All bulk samples are analyzed using both EPA 600/R-93/116 and 600/M4-82-020 Methods with the following measurement uncertainties for the reported % Asbestos (1%=0-3%, 5%=1-9%, 10%=5-15%, 20%=10-30%, 50%=40-60%). This report relates only to the items tested. If sample was not collected by NVL personnel, then the accuracy of the results is limited by the methodology and acuity of the sample collector. This report shall not be reproduced except in full, without written approval of NVL Laboratories, Inc. It shall not be used to claim product endorsement by NVLAP or any other agency of the US Government



Bulk Asbestos Fibers Analysis

By Polarized Light Microscopy

Client: Maul Foster & Alongi, Inc.
Address: 109 E 13th St.
Vancouver, WA 98660

Attention: Ms. Jackie McMaster
Project Location: Condon, Oregon

Batch #: 2201630.00
Client Project #: 2053.01.02-01
Date Received: 1/26/2022
Samples Received: 45
Samples Analyzed: 45
Method: EPA/600/R-93/116

Layer 2 of 3	Description: Beige vinyl material	Non-Fibrous Materials:	Other Fibrous Materials:%	Asbestos Type: % Chrysotile 2%
		Vinyl/Binder, Fine grains, Fine particles	Cellulose 4%	
Layer 3 of 3	Description: Black asphaltic fibrous backing with brown crumbly material	Non-Fibrous Materials:	Other Fibrous Materials:%	Asbestos Type: % None Detected ND
		Asphalt/Binder, Fine particles	Cellulose 56%	

Lab ID: 22309278 **Client Sample #: 2-9-MISC-34**

Location: Condon, Oregon

Layer 1 of 3	Description: Thin yellow soft mastic with debris	Non-Fibrous Materials:	Other Fibrous Materials:%	Asbestos Type: % None Detected ND
		Mastic/Binder, Fine particles, Debris	Cellulose <1%	
Layer 2 of 3	Description: Beige vinyl material	Non-Fibrous Materials:	Other Fibrous Materials:%	Asbestos Type: % Chrysotile 3%
		Vinyl/Binder, Fine grains, Fine particles	Cellulose 4%	
Layer 3 of 3	Description: Black asphaltic fibrous backing with brown crumbly material	Non-Fibrous Materials:	Other Fibrous Materials:%	Asbestos Type: % None Detected ND
		Asphalt/Binder, Fine particles	Cellulose 57%	

Lab ID: 22309279 **Client Sample #: 2-10-SURF-35**

Location: Condon, Oregon

Comments: Small sample size. Small amount remaining.

Layer 1 of 1	Description: Trace beige crumbly material with layered paint	Non-Fibrous Materials:	Other Fibrous Materials:%	Asbestos Type: % None Detected ND
		Binder/Filler, Fine particles, Paint	None Detected ND	

Sampled by: Client

Analyzed by: Hilary Crumley

Reviewed by: Nick Ly

Date: 02/02/2022

Date: 02/03/2022

Nick Ly, Technical Director

Note: If samples are not homogeneous, then subsamples of the components were analyzed separately. All bulk samples are analyzed using both EPA 600/R-93/116 and 600/M4-82-020 Methods with the following measurement uncertainties for the reported % Asbestos (1%=0-3%, 5%=1-9%, 10%=5-15%, 20%=10-30%, 50%=40-60%). This report relates only to the items tested. If sample was not collected by NVL personnel, then the accuracy of the results is limited by the methodology and acuity of the sample collector. This report shall not be reproduced except in full, without written approval of NVL Laboratories, Inc. It shall not be used to claim product endorsement by NVLAP or any other agency of the US Government



Bulk Asbestos Fibers Analysis

By Polarized Light Microscopy

Client: Maul Foster & Alongi, Inc.
Address: 109 E 13th St.
Vancouver, WA 98660

Attention: Ms. Jackie McMaster
Project Location: Condon, Oregon

Batch #: 2201630.00
Client Project #: 2053.01.02-01
Date Received: 1/26/2022
Samples Received: 45
Samples Analyzed: 45
Method: EPA/600/R-93/116

Lab ID: 22309280 Client Sample #: 2-10-SURF-36

Location: Condon, Oregon

Comments: Small sample size. Small amount remaining.

Layer 1 of 1 Description: Trace beige crumbly material with layered paint

Non-Fibrous Materials:	Other Fibrous Materials: %
Binder/Filler, Fine particles, Paint	Cellulose <1%

Asbestos Type: %
None Detected ND

Lab ID: 22309281 Client Sample #: 2-10-SURF-37

Location: Condon, Oregon

Comments: Small amount of layer 2 remaining.

Layer 1 of 2 Description: Thin white compacted powdery material with paint

Non-Fibrous Materials:	Other Fibrous Materials: %
Calcareous binder, Calcareous particles, Paint	None Detected ND

Asbestos Type: %
None Detected ND

Layer 2 of 2 Description: Trace beige crumbly material with layered paint

Non-Fibrous Materials:	Other Fibrous Materials: %
Binder/Filler, Fine particles, Paint	None Detected ND

Asbestos Type: %
None Detected ND

Lab ID: 22309282 Client Sample #: 2-11-SURF-38

Location: Condon, Oregon

Comments: Small sample size.

Layer 1 of 1 Description: Loose white crumbly sandy material trace beige crumbly material and layered paint

Non-Fibrous Materials:	Other Fibrous Materials: %
Binder/Filler, Fine particles, Fine grains	None Detected ND
Sand, Paint	

Asbestos Type: %
None Detected ND

Lab ID: 22309283 Client Sample #: 2-11-SURF-39

Location: Condon, Oregon

Sampled by: Client

Analyzed by: Hilary Crumley

Reviewed by: Nick Ly

Date: 02/02/2022

Date: 02/03/2022

Nick Ly, Technical Director

Note: If samples are not homogeneous, then subsamples of the components were analyzed separately. All bulk samples are analyzed using both EPA 600/R-93/116 and 600/M4-82-020 Methods with the following measurement uncertainties for the reported % Asbestos (1%=0-3%, 5%=1-9%, 10%=5-15%, 20%=10-30%, 50%=40-60%). This report relates only to the items tested. If sample was not collected by NVL personnel, then the accuracy of the results is limited by the methodology and acuity of the sample collector. This report shall not be reproduced except in full, without written approval of NVL Laboratories, Inc. It shall not be used to claim product endorsement by NVLAP or any other agency of the US Government



Bulk Asbestos Fibers Analysis

By Polarized Light Microscopy

Client: Maul Foster & Alongi, Inc.
Address: 109 E 13th St.
Vancouver, WA 98660

Attention: Ms. Jackie McMaster
Project Location: Condon, Oregon

Batch #: 2201630.00
Client Project #: 2053.01.02-01
Date Received: 1/26/2022
Samples Received: 45
Samples Analyzed: 45
Method: EPA/600/R-93/116

Layer 1 of 1	Description: Thin white compacted powdery material with layered paint			
	Non-Fibrous Materials:	Other Fibrous Materials:%		Asbestos Type: %
	Calcareous binder, Calcareous particles, Paint	None Detected	ND	None Detected ND

Lab ID: 22309284 **Client Sample #: 2-11-SURF-40**

Location: Condon, Oregon

Comments: Small sample size. Small amount remaining.

Layer 1 of 1	Description: Trace beige crumbly material with layered paint			
	Non-Fibrous Materials:	Other Fibrous Materials:%		Asbestos Type: %
	Binder/Filler, Fine particles, Paint	None Detected	ND	None Detected ND

Lab ID: 22309285 **Client Sample #: 2-12-MISC-41**

Location: Condon, Oregon

Comments: Unsure of correct layer sequence.

Layer 1 of 3	Description: Light brown rubbery material			
	Non-Fibrous Materials:	Other Fibrous Materials:%		Asbestos Type: %
	Vinyl/Binder, Fine particles	None Detected	ND	None Detected ND

Layer 2 of 3	Description: Off-white soft mastic with debris			
	Non-Fibrous Materials:	Other Fibrous Materials:%		Asbestos Type: %
	Mastic/Binder, Fine particles, Debris	Cellulose <1%		None Detected ND

Layer 3 of 3	Description: Thin white soft mastic with debris			
	Non-Fibrous Materials:	Other Fibrous Materials:%		Asbestos Type: %
	Mastic/Binder, Fine particles, Debris	None Detected	ND	None Detected ND

Lab ID: 22309286 **Client Sample #: 2-12-MISC-42**

Location: Condon, Oregon

Sampled by: Client

Analyzed by: Hilary Crumley

Reviewed by: Nick Ly

Date: 02/02/2022

Date: 02/03/2022

Nick Ly, Technical Director

Note: If samples are not homogeneous, then subsamples of the components were analyzed separately. All bulk samples are analyzed using both EPA 600/R-93/116 and 600/M4-82-020 Methods with the following measurement uncertainties for the reported % Asbestos (1%=0-3%, 5%=1-9%, 10%=5-15%, 20%=10-30%, 50%=40-60%). This report relates only to the items tested. If sample was not collected by NVL personnel, then the accuracy of the results is limited by the methodology and acuity of the sample collector. This report shall not be reproduced except in full, without written approval of NVL Laboratories, Inc. It shall not be used to claim product endorsement by NVLAP or any other agency of the US Government



Bulk Asbestos Fibers Analysis

By Polarized Light Microscopy

Client: Maul Foster & Alongi, Inc.
Address: 109 E 13th St.
Vancouver, WA 98660

Attention: Ms. Jackie McMaster
Project Location: Condon, Oregon

Batch #: 2201630.00
Client Project #: 2053.01.02-01
Date Received: 1/26/2022
Samples Received: 45
Samples Analyzed: 45
Method: EPA/600/R-93/116

Layer 1 of 2	Description: Light brown rubbery material			
	Non-Fibrous Materials:	Other Fibrous Materials:%		Asbestos Type: %
	Vinyl/Binder, Fine particles	None Detected	ND	None Detected ND
Layer 2 of 2	Description: Off-white soft mastic with layered paint			
	Non-Fibrous Materials:	Other Fibrous Materials:%		Asbestos Type: %
	Mastic/Binder, Fine particles, Paint	None Detected	ND	None Detected ND
<hr/>				
Lab ID: 22309287	Client Sample #: 2-12-MISC-43			
Location: Condon, Oregon				
Layer 1 of 2	Description: Light brown rubbery material			
	Non-Fibrous Materials:	Other Fibrous Materials:%		Asbestos Type: %
	Vinyl/Binder, Fine particles	None Detected	ND	None Detected ND
Layer 2 of 2	Description: Off-white soft mastic with debris			
	Non-Fibrous Materials:	Other Fibrous Materials:%		Asbestos Type: %
	Mastic/Binder, Fine particles, Debris	Cellulose	<1%	None Detected ND
<hr/>				
Lab ID: 22309288	Client Sample #: 2-13-MISC-44			
Location: Condon, Oregon				
Layer 1 of 2	Description: Multicolored woven fibrous material with white mastic			
	Non-Fibrous Materials:	Other Fibrous Materials:%		Asbestos Type: %
	Binder/Filler, Mastic/Binder, Fine particles	Synthetic fibers	73%	None Detected ND
Layer 2 of 2	Description: Yellow soft mastic			
	Non-Fibrous Materials:	Other Fibrous Materials:%		Asbestos Type: %
	Mastic/Binder, Fine particles	Cellulose	<1%	None Detected ND
<hr/>				
Lab ID: 22309289	Client Sample #: 2-13-MISC-45			
Location: Condon, Oregon				

Sampled by: Client

Analyzed by: Hilary Crumley

Reviewed by: Nick Ly

Date: 02/02/2022

Date: 02/03/2022

Nick Ly, Technical Director

Note: If samples are not homogeneous, then subsamples of the components were analyzed separately. All bulk samples are analyzed using both EPA 600/R-93/116 and 600/M4-82-020 Methods with the following measurement uncertainties for the reported % Asbestos (1%=0-3%, 5%=1-9%, 10%=5-15%, 20%=10-30%, 50%=40-60%). This report relates only to the items tested. If sample was not collected by NVL personnel, then the accuracy of the results is limited by the methodology and acuity of the sample collector. This report shall not be reproduced except in full, without written approval of NVL Laboratories, Inc. It shall not be used to claim product endorsement by NVLAP or any other agency of the US Government



Bulk Asbestos Fibers Analysis

By Polarized Light Microscopy

Client: Maul Foster & Alongi, Inc.

Address: 109 E 13th St.

Vancouver, WA 98660

Attention: Ms. Jackie McMaster

Project Location: Condon, Oregon

Batch #: 2201630.00

Client Project #: 2053.01.02-01

Date Received: 1/26/2022

Samples Received: 45

Samples Analyzed: 45

Method: EPA/600/R-93/116

Layer 1 of 2	Description: Multicolored woven fibrous material with white mastic			Asbestos Type: % None Detected ND
	Non-Fibrous Materials:	Other Fibrous Materials:%		
	Binder/Filler, Mastic/Binder, Fine particles	Synthetic fibers	75%	
Layer 2 of 2	Description: Thin yellow soft mastic			Asbestos Type: % None Detected ND
	Non-Fibrous Materials:	Other Fibrous Materials:%		
	Mastic/Binder, Fine particles	Synthetic fibers	<1%	

Sampled by: Client

Analyzed by: Hilary Crumley

Reviewed by: Nick Ly

Date: 02/02/2022

Date: 02/03/2022

Nick Ly, Technical Director

Note: If samples are not homogeneous, then subsamples of the components were analyzed separately. All bulk samples are analyzed using both EPA 600/R-93/116 and 600/M4-82-020 Methods with the following measurement uncertainties for the reported % Asbestos (1%=0-3%, 5%=1-9%, 10%=5-15%, 20%=10-30%, 50%=40-60%). This report relates only to the items tested. If sample was not collected by NVL personnel, then the accuracy of the results is limited by the methodology and acuity of the sample collector. This report shall not be reproduced except in full, without written approval of NVL Laboratories, Inc. It shall not be used to claim product endorsement by NVLAP or any other agency of the US Government

ASBESTOS LABORATORY SERVICES



Company Maul Foster & Alongi, Inc. **NVL Batch Number** 2201630.00
Address 109 E 13th St. **TAT** 5 Days **AH** No
 Vancouver, WA 98660 **Rush TAT**
Project Manager Ms. Jackie McMaster **Due Date** 2/2/2022 **Time** 3:40 PM
Phone (971) 544-2139 **Email** jmcmaster@maulfoster.com
Cell (971) 808-7682 **Fax** () -

Project Name/Number: 2053.01.02-01 **Project Location:** Condon, Oregon

Subcategory PLM Bulk

Item Code ASB-02 EPA 600/R-93-116 Asbestos by PLM <bulk>

Total Number of Samples 45

Rush Samples

	Lab ID	Sample ID	Description	A/R
1	22309245	2-1-MISC-1		A
2	22309246	2-1-MISC-2		A
3	22309247	2-1-MISC-3		A
4	22309248	2-1-MISC-4		A
5	22309249	2-1-MISC-5		A
6	22309250	2-2-MISC-6		A
7	22309251	2-2-MISC-7		A
8	22309252	2-2-MISC-8		A
9	22309253	2-2-MISC-9		A
10	22309254	2-2-MISC-10		A
11	22309255	2-2-MISC-11		A
12	22309256	2-3-MISC-12		A
13	22309257	2-3-MISC-13		A
14	22309258	2-3-MISC-14		A
15	22309259	2-4-MISC-15		A
16	22309260	2-4-MISC-16		A
17	22309261	2-4-MISC-17		A
18	22309262	2-5-MISC-18		A

	Print Name	Signature	Company	Date	Time
Sampled by	Client				
Relinquished by	UPS				

	Print Name	Signature	Company	Date	Time
Received by	Fatima Khan		NVL	1/26/22	1540
Analyzed by	Hilary Crumley		NVL	2/2/22	
Results Called by					
<input type="checkbox"/> Faxed <input type="checkbox"/> Emailed					

Special Instructions:

Date: 1/26/2022
 Time: 3:46 PM
 Entered By: Fatima Khan

ASBESTOS LABORATORY SERVICES



Company Maul Foster & Alongi, Inc. **NVL Batch Number** 2201630.00
Address 109 E 13th St. **TAT** 5 Days **AH** No
 Vancouver, WA 98660 **Rush TAT**
Project Manager Ms. Jackie McMaster **Due Date** 2/2/2022 **Time** 3:40 PM
Phone (971) 544-2139 **Email** jmcmaster@maulfoster.com
Cell (971) 808-7682 **Fax** () -

Project Name/Number: 2053.01.02-01 **Project Location:** Condon, Oregon

Subcategory PLM Bulk

Item Code ASB-02 EPA 600/R-93-116 Asbestos by PLM <bulk>

Total Number of Samples 45

Rush Samples

	Lab ID	Sample ID	Description	A/R
19	22309263	2-5-MISC-19		A
20	22309264	2-5-MISC-20		A
21	22309265	2-6-MISC-21		A
22	22309266	2-6-MISC-22		A
23	22309267	2-6-MISC-23		A
24	22309268	2-7-MISC-24		A
25	22309269	2-7-MISC-25		A
26	22309270	2-7-MISC-26		A
27	22309271	2-7-MISC-27		A
28	22309272	2-7-MISC-28		A
29	22309273	2-8-MISC-29		A
30	22309274	2-8-MISC-30		A
31	22309275	2-8-MISC-31		A
32	22309276	2-9-MISC-32		A
33	22309277	2-9-MISC-33		A
34	22309278	2-9-MISC-34		A
35	22309279	2-10-SURF-35		A
36	22309280	2-10-SURF-36		A

	Print Name	Signature	Company	Date	Time
Sampled by	Client				
Relinquished by	UPS				

Office Use Only	Print Name	Signature	Company	Date	Time
Received by	Fatima Khan		NVL	1/26/22	1540
Analyzed by	Hilary Crumley		NVL	2/2/22	
Results Called by					
<input type="checkbox"/> Faxed <input type="checkbox"/> Emailed					

Special Instructions:

Date: 1/26/2022
 Time: 3:46 PM
 Entered By: Fatima Khan

ASBESTOS LABORATORY SERVICES



Company Maul Foster & Alongi, Inc. **NVL Batch Number** 2201630.00
Address 109 E 13th St. **TAT** 5 Days **AH** No
 Vancouver, WA 98660 **Rush TAT**
Project Manager Ms. Jackie McMaster **Due Date** 2/2/2022 **Time** 3:40 PM
Phone (971) 544-2139 **Email** jmcmaster@maulfoster.com
Cell (971) 808-7682 **Fax** () -

Project Name/Number: 2053.01.02-01 **Project Location:** Condon, Oregon

Subcategory PLM Bulk

Item Code ASB-02 EPA 600/R-93-116 Asbestos by PLM <bulk>

Total Number of Samples 45

Rush Samples

	Lab ID	Sample ID	Description	A/R
37	22309281	2-10-SURF-37		A
38	22309282	2-11-SURF-38		A
39	22309283	2-11-SURF-39		A
40	22309284	2-11-SURF-40		A
41	22309285	2-12-MISC-41		A
42	22309286	2-12-MISC-42		A
43	22309287	2-12-MISC-43		A
44	22309288	2-13-MISC-44		A
45	22309289	2-13-MISC-45		A

	Print Name	Signature	Company	Date	Time
Sampled by	Client				
Relinquished by	UPS				

Office Use Only	Print Name	Signature	Company	Date	Time
Received by	Fatima Khan		NVL	1/26/22	1540
Analyzed by	Hilary Crumley		NVL	2/2/22	
Results Called by					
<input type="checkbox"/> Faxed <input type="checkbox"/> Emailed					

Special Instructions:

Date: 1/26/2022
 Time: 3:46 PM
 Entered By: Fatima Khan

2201630



ASBESTOS CHAIN OF CUSTODY

Turn...
☐ 1 Hour ☐ 24 Hours ☐ 4 Days
☐ 2 Hours ☐ 2 Days ☐ 5 Days
☐ 4 Hours ☐ 3 Days ☒ 10 Days
Please call for TAT less than 24 Hours

Company MIFA
Address 109 East 13th St
Vancouver WA 98660
Phone _____

Project Manager Sarah coree
Cell () _____
Email _____
Fax () _____

Project Name/Number 2053.01.02-01 Project Location Condon, Oregon

- ☐ PCM Air (NIOSH 7400) ☐ TEM (NIOSH 7402) ☐ TEM (AHERA) ☐ TEM (EPA Level II Modified)
- ☒ PLM (EPA 600/R-93-116) ☐ EPA 400 Points (600/R-93-116) ☐ EPA 1000 Points (600/R-93-116)
- ☐ PLM Gravimetry (600/R-93-116) ☐ Asbestos in Vermiculite (EPA 600/R-04/004) ☐ Asbestos in Sediment (EPA 1900 Points)
- ☐ Asbestos Friable/Non-Friable (EPA 600/R-93/116) ☐ Other _____

Reporting Instructions _____
☐ Call () _____ ☐ Fax () _____ ☒ Email Jmcmaster@maulforster.com

Total Number of Samples 127

	Sample ID	Description	A/R
1	2-1-MISC-1	Blue carpet with yellow mastic	
2	2-1-MISC-2	Blue carpet with yellow mastic	
3	2-1-MISC-3	Blue carpet with yellow mastic	
4	2-1-MISC-4	Blue carpet with yellow mastic	
5	2-1-MISC-5	Blue carpet with yellow mastic	
6	2-2-MISC-6	Tan tile with gray grout	
7	2-2-MISC-7	Tan tile with yellow carpet mastic and gray grout	
8	2-2-MISC-8	Tan tile with yellow carpet mastic and gray grout	
9	2-2-MISC-9	Tan tile with yellow carpet mastic and gray grout	
10	2-2-MISC-10	Tan tile with yellow carpet mastic and gray grout	
11	2-2-MISC-11	Tan tile with yellow carpet mastic and gray grout	
12	2-3-MISC-12	5"x5" oatmeal color tile with gray grout	
13	2-3-MISC-13	5"x5" oatmeal color tile with gray grout	
14	2-3-MISC-14	5"x5" oatmeal color tile with gray grout	
15	2-4-MISC-15	Brown tile with gray grout	

	Print Name	Signature	Company	Date	Time
Sampled by	<u>J. mcmaster</u>	<u>[Signature]</u>	<u>MIFA</u>	<u>1/15-1/16/22</u>	
Relinquish by	<u>J. mcmaster</u>	<u>[Signature]</u>	<u>MIFA</u>	<u>1/25/22</u>	<u>10:00</u>

Office Use Only

	Print Name	Signature	Company	Date	Time
Received by	<u>[Signature]</u>	<u>[Signature]</u>	<u>[Signature]</u>	<u>1/26/22</u>	<u>5:40 pm UPS</u>
Analyzed by					
Called by					
Faxed/Email by					

2201630



ASBESTOS CHAIN OF CUSTODY

- ☐ 1 Hour ☐ 24 Hours ☐ 4 Days
☐ 2 Hours ☐ 2 Days ☐ 5 Days
☐ 4 Hours ☐ 3 Days ☒ 10 Days

Please call for TAT less than 24 Hours

Company MFA Project Manager Sarah Cotee
 Address 109 East 13th St Cell () -
Vancouver WA 98660 Email _____
 Phone _____ Fax () -

Project Name/Number 2053-01-02-01 Project Location Cardon, Oregon

- ☐ PCM Air (NIOSH 7400) ☐ TEM (NIOSH 7402) ☐ TEM (AHERA) ☐ TEM (EPA Level II Modified)
☒ PLM (EPA 600/R-93-116) ☐ EPA 400 Points (600/R-93-116) ☐ EPA 1000 Points (600/R-93-116)
☐ PLM Gravimetry (600/R-93-116) ☐ Asbestos in Vermiculite (EPA 600/R-04/004) ☐ Asbestos in Sediment (EPA 1900 Points)
☐ Asbestos Friable/Non-Friable (EPA 600/R-93/116) ☐ Other _____

Reporting Instructions _____
☐ Call () - ☐ Fax () - ☒ Email _____

Total Number of Samples 127

	Sample ID	Description	A/R
1	2-4-MISC-16	Brown tile with gray grout	
2	2-4-MISC-17	Brown tile with gray grout	
3	2-5-MISC-18	6"x6" maroon tile with gray grout	
4	2-5-MISC-19	6"x6" maroon tile with gray grout	
5	2-5-MISC-20	6"x6" maroon tile with gray grout	
6	2-6-MISC-21	Brown tile with yellow mastic and gray grout	
7	2-6-MISC-22	Brown tile with gray grout	
8	2-6-MISC-23	Brown tile with gray grout	
9	2-7-MISC-24	White wallboard	
10	2-7-MISC-25	White wallboard	
11	2-7-MISC-26	White wallboard	
12	2-7-MISC-27	White wallboard	
13	2-7-MISC-28	White wallboard	
14	2-8-MISC-29	Blue carpet with yellow mastic	
15	2-8-MISC-30	Blue carpet with yellow mastic	

	Print Name	Signature	Company	Date	Time
Sampled by	J. McMaster		MFA	1/15-1/16/22	
Relinquish by	J. McMaster		MFA	1/25/22	10:00

Office Use Only

	Print Name	Signature	Company	Date	Time
Received by			NVL Labs	1/26/22	3:40pm UPS
Analyzed by					
Called by					
Faxed/Email by					

2201630



ASBESTOS CHAIN OF CUSTODY

- ☐ 1 Hour ☐ 24 Hours ☐ 4 Days
☐ 2 Hours ☐ 2 Days ☐ 5 Days
☐ 4 Hours ☐ 3 Days ☒ 10 Days

Please call for TAT less than 24 Hours

Company HFA Project Manager Sarah Colee
 Address 109 East 13th St Cell ()
Vancouver WA 98660 Email _____
 Phone _____ Fax ()

Project Name/Number 2053.01.02-01 Project Location Candon, Oregon

- ☐ PCM Air (NIOSH 7400) ☐ TEM (NIOSH 7402) ☐ TEM (AHERA) ☐ TEM (EPA Level II Modified)
☒ PLM (EPA 600/R-93-116) ☐ EPA 400 Points (600/R-93-116) ☐ EPA 1000 Points (600/R-93-116)
☐ PLM Gravimetry (600/R-93-116) ☐ Asbestos in Vermiculite (EPA 600/R-04/004) ☐ Asbestos in Sediment (EPA 1900 Points)
☐ Asbestos Friable/Non-Friable (EPA 600/R-93/116) ☐ Other _____

Reporting Instructions _____
☐ Call () ☐ Fax () ☒ Email J.mcmaster@mwhfooster.com

Total Number of Samples 127

	Sample ID	Description	A/R
1	2-8-MISC-31	Blue Carpet with yellow mastic	
2	2-9-MISC-32	Tan linoleum with black mastic	
3	2-9-MISC-33	Tan linoleum with black mastic	
4	2-9-MISC-34	Tan linoleum with black mastic	
5	2-10-SURF-35	White surfacing material	
6	2-10-SURF-36	White surfacing material	
7	2-10-SURF-37	White surfacing material	
8	2-11-SURF-38	White surfacing material with orange peel texture	
9	2-11-SURF-39	White surfacing material with orange peel texture	
10	2-11-SURF-40	White surfacing material with orange peel texture	
11	2-12-MISC-41	Tan base coat with tan mastic	
12	2-12-MISC-42	Tan base coat with tan mastic	
13	2-12-MISC-43	Tan base coat with tan mastic	
14	2-13-MISC-44	Green carpet with yellow mastic	
15	2-13-MISC-45	Green carpet with yellow mastic	

	Print Name	Signature	Company	Date	Time
Sampled by	J. mcmaster		HFA	1/15-1/16/22	
Relinquish by	J. mcmaster		HFA	1/25/22	10:00

Office Use Only

	Print Name	Signature	Company	Date	Time
Received by	Atmaria		Nullus	1/26/22	3:40p UPS
Analyzed by					
Called by					
Faxed/Email by					

February 3, 2022



Jackie McMaster
Maul Foster & Alongi, Inc.
109 E 13th St.
Vancouver, WA 98660

RE: Bulk Asbestos Fiber Analysis; NVL Batch # 2201631.00

Client Project: 2053.01.02-01
Location: Condon, Oregon

Dear Ms. McMaster,

Enclosed please find test results for the 45 sample(s) submitted to our laboratory for analysis on 1/26/2022.

Examination of these samples was conducted for the presence of identifiable asbestos fibers using polarized light microscopy (PLM) with dispersion staining in accordance with **U. S. EPA 40 CFR Appendix E to Subpart E of Part 763**, Interim Method for the Determination of Asbestos in Bulk Insulation Samples and **EPA 600/R-93/116**, Method for the Determination of Asbestos in Bulk Building Materials.

For samples containing more than one separable layer of materials, the report will include findings for each layer (labeled Layer 1 and Layer 2, etc. for each individual layer). The asbestos concentration in the sample is determined by calibrated visual estimation.

For those samples with asbestos concentrations between 1 and 10 percent based on visual estimation, the EPA recommends a procedure known as point counting (NESHAPS, 40 CFR Part 61). Point counting is a statistically more accurate means of quantification for samples with low concentrations of asbestos.

The detection limit for the calibrated visual estimation is <1%, 400 point counts is 0.25% and 1000 point counts is 0.1%

Samples are archived for two weeks following analysis. Samples that are not retrieved by the client are discarded after two weeks.

Thank you for using our laboratory services. Please do not hesitate to call if there is anything further we can assist you with.

Sincerely,

A handwritten signature in black ink, appearing to read 'Nick Ly', written over a white background.

Nick Ly, Technical Director

The logo for NVLAP (National Voluntary Laboratory Accreditation Program). It consists of the letters 'NVLAP' in a large, stylized, outlined font. The 'V' and 'L' are particularly large and prominent.

Lab Code: 102063-0

Enc.: Sample Results

Phone: 206 547.0100 | Fax: 206 634.1936 | Toll Free: 1.888.NVL.LABS (685.5227)
4708 Aurora Avenue North | Seattle, WA 98103-6516



Bulk Asbestos Fibers Analysis

By Polarized Light Microscopy

Client: Maul Foster & Alongi, Inc.
Address: 109 E 13th St.
Vancouver, WA 98660

Batch #: 2201631.00
Client Project #: 2053.01.02-01
Date Received: 1/26/2022
Samples Received: 45
Samples Analyzed: 45
Method: EPA/600/R-93/116

Attention: Ms. Jackie McMaster
Project Location: Condon, Oregon

Lab ID: 22309295 Client Sample #: 2-13-MISC-46

Location: Condon, Oregon

Layer 1 of 3	Description: Green woven fibrous material	Non-Fibrous Materials:	Other Fibrous Materials: %	Asbestos Type: %
		Binder/Filler, Debris, Fine particles	Synthetic fibers 84%	
Layer 2 of 3	Description: White foamy material	Non-Fibrous Materials:	Other Fibrous Materials: %	Asbestos Type: %
		Synthetic/Binder, Synthetic foam, Debris	None Detected ND	
Layer 3 of 3	Description: Yellow mastic	Non-Fibrous Materials:	Other Fibrous Materials: %	Asbestos Type: %
		Mastic/Binder, Debris, Fine particles	Cellulose 2%	

Lab ID: 22309296 Client Sample #: 2-14-MISC-47

Location: Condon, Oregon

Comments: Possible contamination of black asphaltic fibrous material from vinyl.

Layer 1 of 5	Description: Brown crumbly material	Non-Fibrous Materials:	Other Fibrous Materials: %	Asbestos Type: %
		Binder/Filler, Debris, Fine particles	None Detected ND	
Layer 2 of 5	Description: Black asphaltic fibrous material	Non-Fibrous Materials:	Other Fibrous Materials: %	Asbestos Type: %
		Asphalt/Binder, Asphaltic Particles, Debris	Cellulose 48%	
Layer 3 of 5	Description: Brown vinyl	Non-Fibrous Materials:	Other Fibrous Materials: %	Asbestos Type: %
		Vinyl/Binder, Debris, Fine particles	None Detected ND	

Sampled by: Client

Analyzed by: Hieu Ta

Reviewed by: Nick Ly

Date: 02/01/2022

Date: 02/03/2022

Nick Ly, Technical Director

Note: If samples are not homogeneous, then subsamples of the components were analyzed separately. All bulk samples are analyzed using both EPA 600/R-93/116 and 600/M4-82-020 Methods with the following measurement uncertainties for the reported % Asbestos (1%=0-3%, 5%=1-9%, 10%=5-15%, 20%=10-30%, 50%=40-60%). This report relates only to the items tested. If sample was not collected by NVL personnel, then the accuracy of the results is limited by the methodology and acuity of the sample collector. This report shall not be reproduced except in full, without written approval of NVL Laboratories, Inc. It shall not be used to claim product endorsement by NVLAP or any other agency of the US Government



Bulk Asbestos Fibers Analysis

By Polarized Light Microscopy

Client: Maul Foster & Alongi, Inc.
Address: 109 E 13th St.
Vancouver, WA 98660

Attention: Ms. Jackie McMaster
Project Location: Condon, Oregon

Batch #: 2201631.00
Client Project #: 2053.01.02-01
Date Received: 1/26/2022
Samples Received: 45
Samples Analyzed: 45
Method: EPA/600/R-93/116

Layer 4 of 5	Description: Yellow mastic	Non-Fibrous Materials:	Other Fibrous Materials:%	Asbestos Type: % None Detected ND
		Mastic/Binder, Debris, Fine particles	Cellulose 2%	
Layer 5 of 5	Description: Woven fibrous material	Non-Fibrous Materials:	Other Fibrous Materials:%	Asbestos Type: % None Detected ND
		Binder/Filler, Debris, Fine particles	Synthetic fibers 8%	

Lab ID: 22309297		Client Sample #: 2-14-MISC-48		
Location: Condon, Oregon				
Layer 1 of 5	Description: Brown crumbly material	Non-Fibrous Materials:	Other Fibrous Materials:%	Asbestos Type: % None Detected ND
		Binder/Filler, Debris, Fine particles	None Detected ND	
Layer 2 of 5	Description: Black asphaltic fibrous material	Non-Fibrous Materials:	Other Fibrous Materials:%	Asbestos Type: % None Detected ND
		Asphalt/Binder, Asphaltic Particles, Debris	Cellulose 51%	
Layer 3 of 5	Description: Brown vinyl	Non-Fibrous Materials:	Other Fibrous Materials:%	Asbestos Type: % Chrysotile 4%
		Vinyl/Binder, Debris, Fine particles	None Detected ND	
Layer 4 of 5	Description: Yellow mastic	Non-Fibrous Materials:	Other Fibrous Materials:%	Asbestos Type: % None Detected ND
		Mastic/Binder, Debris, Fine particles	Cellulose 2%	
Layer 5 of 5	Description: Woven fibrous material	Non-Fibrous Materials:	Other Fibrous Materials:%	Asbestos Type: % None Detected ND
		Binder/Filler, Debris, Fine particles	Synthetic fibers 8%	

Lab ID: 22309298 Client Sample #: 2-14-MISC-49
Location: Condon, Oregon

Sampled by: Client

Analyzed by: Hieu Ta

Reviewed by: Nick Ly

Date: 02/01/2022

Date: 02/03/2022

Nick Ly, Technical Director

Note: If samples are not homogeneous, then subsamples of the components were analyzed separately. All bulk samples are analyzed using both EPA 600/R-93/116 and 600/M4-82-020 Methods with the following measurement uncertainties for the reported % Asbestos (1%=0-3%, 5%=1-9%, 10%=5-15%, 20%=10-30%, 50%=40-60%). This report relates only to the items tested. If sample was not collected by NVL personnel, then the accuracy of the results is limited by the methodology and acuity of the sample collector. This report shall not be reproduced except in full, without written approval of NVL Laboratories, Inc. It shall not be used to claim product endorsement by NVLAP or any other agency of the US Government



Bulk Asbestos Fibers Analysis

By Polarized Light Microscopy

Client: Maul Foster & Alongi, Inc.
Address: 109 E 13th St.
Vancouver, WA 98660

Attention: Ms. Jackie McMaster
Project Location: Condon, Oregon

Batch #: 2201631.00
Client Project #: 2053.01.02-01
Date Received: 1/26/2022
Samples Received: 45
Samples Analyzed: 45
Method: EPA/600/R-93/116

Layer 1 of 5	Description: Brown crumbly material	Non-Fibrous Materials:	Other Fibrous Materials:%	Asbestos Type: % None Detected ND
		Binder/Filler, Debris, Fine particles	None Detected ND	
Layer 2 of 5	Description: Black asphaltic fibrous material	Non-Fibrous Materials:	Other Fibrous Materials:%	Asbestos Type: % None Detected ND
		Asphalt/Binder, Asphaltic Particles, Debris	Cellulose 45%	
Layer 3 of 5	Description: Brown vinyl	Non-Fibrous Materials:	Other Fibrous Materials:%	Asbestos Type: % Chrysotile 7%
		Vinyl/Binder, Debris, Fine particles	None Detected ND	
Layer 4 of 5	Description: Yellow mastic	Non-Fibrous Materials:	Other Fibrous Materials:%	Asbestos Type: % None Detected ND
		Mastic/Binder, Debris, Fine particles	None Detected ND	
Layer 5 of 5	Description: Woven fibrous material	Non-Fibrous Materials:	Other Fibrous Materials:%	Asbestos Type: % None Detected ND
		Binder/Filler, Debris, Fine particles	Synthetic fibers 9%	

Lab ID: 22309299 **Client Sample #: 2-15-MISC-50**
Location: Condon, Oregon

Layer 1 of 1	Description: White sandy material with paint	Non-Fibrous Materials:	Other Fibrous Materials:%	Asbestos Type: % None Detected ND
		Cement/Binder, Cementitious particles, Paint	Synthetic fibers 3%	

Lab ID: 22309300 **Client Sample #: 2-15-MISC-51**
Location: Condon, Oregon

Layer 1 of 1	Description: White sandy material with paint	Non-Fibrous Materials:	Other Fibrous Materials:%	Asbestos Type: % None Detected ND
		Cement/Binder, Cementitious particles, Paint	None Detected ND	

Sampled by: Client

Analyzed by: Hieu Ta

Reviewed by: Nick Ly

Date: 02/01/2022

Date: 02/03/2022

Nick Ly, Technical Director

Note: If samples are not homogeneous, then subsamples of the components were analyzed separately. All bulk samples are analyzed using both EPA 600/R-93/116 and 600/M4-82-020 Methods with the following measurement uncertainties for the reported % Asbestos (1%=0-3%, 5%=1-9%, 10%=5-15%, 20%=10-30%, 50%=40-60%). This report relates only to the items tested. If sample was not collected by NVL personnel, then the accuracy of the results is limited by the methodology and acuity of the sample collector. This report shall not be reproduced except in full, without written approval of NVL Laboratories, Inc. It shall not be used to claim product endorsement by NVLAP or any other agency of the US Government



Bulk Asbestos Fibers Analysis

By Polarized Light Microscopy

Client: Maul Foster & Alongi, Inc.
Address: 109 E 13th St.
Vancouver, WA 98660

Batch #: 2201631.00
Client Project #: 2053.01.02-01
Date Received: 1/26/2022
Samples Received: 45
Samples Analyzed: 45
Method: EPA/600/R-93/116

Attention: Ms. Jackie McMaster
Project Location: Condon, Oregon

Lab ID: 22309301 Client Sample #: 2-15-MISC-52

Location: Condon, Oregon

Layer 1 of 2 Description: White sandy material with paint

Non-Fibrous Materials:	Other Fibrous Materials:%	Asbestos Type: %
Cement/Binder, Cementitious particles, Paint	None Detected ND	None Detected ND

Layer 2 of 2 Description: White brittle material with paint

Non-Fibrous Materials:	Other Fibrous Materials:%	Asbestos Type: %
Binder/Filler, Calcareous particles, Paint	None Detected ND	None Detected ND

Lab ID: 22309302 Client Sample #: 2-15-MISC-53

Location: Condon, Oregon

Layer 1 of 1 Description: White sandy material with paint

Non-Fibrous Materials:	Other Fibrous Materials:%	Asbestos Type: %
Cement/Binder, Cementitious particles, Paint	None Detected ND	None Detected ND

Lab ID: 22309303 Client Sample #: 2-15-MISC-54

Location: Condon, Oregon

Layer 1 of 1 Description: White sandy material with paint

Non-Fibrous Materials:	Other Fibrous Materials:%	Asbestos Type: %
Cement/Binder, Cementitious particles, Paint	None Detected ND	None Detected ND

Lab ID: 22309304 Client Sample #: 2-15-MISC-55

Location: Condon, Oregon

Layer 1 of 1 Description: White brittle material with paint

Non-Fibrous Materials:	Other Fibrous Materials:%	Asbestos Type: %
Binder/Filler, Mineral grains, Paint	None Detected ND	None Detected ND

Lab ID: 22309305 Client Sample #: 2-15-MISC-56

Location: Condon, Oregon

Sampled by: Client

Analyzed by: Hieu Ta

Reviewed by: Nick Ly

Date: 02/01/2022

Date: 02/03/2022

Nick Ly, Technical Director

Note: If samples are not homogeneous, then subsamples of the components were analyzed separately. All bulk samples are analyzed using both EPA 600/R-93/116 and 600/M4-82-020 Methods with the following measurement uncertainties for the reported % Asbestos (1%=0-3%, 5%=1-9%, 10%=5-15%, 20%=10-30%, 50%=40-60%). This report relates only to the items tested. If sample was not collected by NVL personnel, then the accuracy of the results is limited by the methodology and acuity of the sample collector. This report shall not be reproduced except in full, without written approval of NVL Laboratories, Inc. It shall not be used to claim product endorsement by NVLAP or any other agency of the US Government



Bulk Asbestos Fibers Analysis

By Polarized Light Microscopy

Client: Maul Foster & Alongi, Inc.
Address: 109 E 13th St.
Vancouver, WA 98660

Attention: Ms. Jackie McMaster
Project Location: Condon, Oregon

Batch #: 2201631.00
Client Project #: 2053.01.02-01
Date Received: 1/26/2022
Samples Received: 45
Samples Analyzed: 45
Method: EPA/600/R-93/116

Layer 1 of 1	Description: White brittle material with paint			
	Non-Fibrous Materials:	Other Fibrous Materials: %		Asbestos Type: %
	Binder/Filler, Mineral grains, Paint	None Detected ND		None Detected ND

Lab ID: 22309306 **Client Sample #: 2-15-MISC-57**

Location: Condon, Oregon

Layer 1 of 1	Description: White brittle material with paint and paper			
	Non-Fibrous Materials:	Other Fibrous Materials: %		Asbestos Type: %
	Binder/Filler, Mineral grains, Paint	Cellulose 12%		None Detected ND
	Calcareous particles			

Lab ID: 22309307 **Client Sample #: 2-15-MISC-58**

Location: Condon, Oregon

Layer 1 of 1	Description: White sandy material with wood flakes			
	Non-Fibrous Materials:	Other Fibrous Materials: %		Asbestos Type: %
	Cement/Binder, Cementitious particles, Mineral grains	Cellulose 5%		None Detected ND
		Synthetic fibers 2%		

Lab ID: 22309308 **Client Sample #: 2-16-MISC-59**

Location: Condon, Oregon

Layer 1 of 4	Description: Blue woven fibrous material			
	Non-Fibrous Materials:	Other Fibrous Materials: %		Asbestos Type: %
	Binder/Filler, Debris, Fine particles	Synthetic fibers 88%		None Detected ND
Layer 2 of 4	Description: Beige crumbly material			
	Non-Fibrous Materials:	Other Fibrous Materials: %		Asbestos Type: %
	Binder/Filler, Debris, Fine particles	None Detected ND		None Detected ND

Sampled by: Client

Analyzed by: Hieu Ta

Reviewed by: Nick Ly

Date: 02/01/2022

Date: 02/03/2022

Nick Ly, Technical Director

Note: If samples are not homogeneous, then subsamples of the components were analyzed separately. All bulk samples are analyzed using both EPA 600/R-93/116 and 600/M4-82-020 Methods with the following measurement uncertainties for the reported % Asbestos (1%=0-3%, 5%=1-9%, 10%=5-15%, 20%=10-30%, 50%=40-60%). This report relates only to the items tested. If sample was not collected by NVL personnel, then the accuracy of the results is limited by the methodology and acuity of the sample collector. This report shall not be reproduced except in full, without written approval of NVL Laboratories, Inc. It shall not be used to claim product endorsement by NVLAP or any other agency of the US Government



Bulk Asbestos Fibers Analysis

By Polarized Light Microscopy

Client: Maul Foster & Alongi, Inc.
Address: 109 E 13th St.
Vancouver, WA 98660

Attention: Ms. Jackie McMaster
Project Location: Condon, Oregon

Batch #: 2201631.00
Client Project #: 2053.01.02-01
Date Received: 1/26/2022
Samples Received: 45
Samples Analyzed: 45
Method: EPA/600/R-93/116

Layer 3 of 4	Description: White fibrous mesh with plastic	Non-Fibrous Materials:	Other Fibrous Materials:%	Asbestos Type: %
		Binder/Filler, Plastic, Fine particles	Synthetic fibers 55%	None Detected ND
Layer 4 of 4	Description: Yellow mastic	Non-Fibrous Materials:	Other Fibrous Materials:%	Asbestos Type: %
		Mastic/Binder, Debris, Fine particles	Cellulose 2%	None Detected ND
			Synthetic fibers 2%	
			Glass fibers <1%	

Lab ID: 22309309 **Client Sample #: 2-16-MISC-60**

Location: Condon, Oregon

Comments: Insufficient mastic for thorough analysis.

Layer 1 of 4	Description: Blue woven fibrous material	Non-Fibrous Materials:	Other Fibrous Materials:%	Asbestos Type: %
		Binder/Filler, Debris, Fine particles	Synthetic fibers 90%	None Detected ND
Layer 2 of 4	Description: Beige crumbly material	Non-Fibrous Materials:	Other Fibrous Materials:%	Asbestos Type: %
		Binder/Filler, Debris, Fine particles	None Detected ND	None Detected ND
Layer 3 of 4	Description: White fibrous mesh with plastic	Non-Fibrous Materials:	Other Fibrous Materials:%	Asbestos Type: %
		Binder/Filler, Plastic, Fine particles	Synthetic fibers 55%	None Detected ND
Layer 4 of 4	Description: Trace yellow mastic	Non-Fibrous Materials:	Other Fibrous Materials:%	Asbestos Type: %
		Mastic/Binder, Debris, Fine particles	None Detected ND	None Detected ND

Lab ID: 22309310 **Client Sample #: 2-16-MISC-61**

Location: Condon, Oregon

Sampled by: Client

Analyzed by: Hieu Ta

Reviewed by: Nick Ly

Date: 02/01/2022

Date: 02/03/2022

Nick Ly, Technical Director

Note: If samples are not homogeneous, then subsamples of the components were analyzed separately. All bulk samples are analyzed using both EPA 600/R-93/116 and 600/M4-82-020 Methods with the following measurement uncertainties for the reported % Asbestos (1%=0-3%, 5%=1-9%, 10%=5-15%, 20%=10-30%, 50%=40-60%). This report relates only to the items tested. If sample was not collected by NVL personnel, then the accuracy of the results is limited by the methodology and acuity of the sample collector. This report shall not be reproduced except in full, without written approval of NVL Laboratories, Inc. It shall not be used to claim product endorsement by NVLAP or any other agency of the US Government



Bulk Asbestos Fibers Analysis

By Polarized Light Microscopy

Client: Maul Foster & Alongi, Inc.
Address: 109 E 13th St.
Vancouver, WA 98660

Attention: Ms. Jackie McMaster
Project Location: Condon, Oregon

Batch #: 2201631.00
Client Project #: 2053.01.02-01
Date Received: 1/26/2022
Samples Received: 45
Samples Analyzed: 45
Method: EPA/600/R-93/116

Layer 1 of 4	Description: Blue woven fibrous material	Non-Fibrous Materials: Binder/Filler, Debris, Fine particles	Other Fibrous Materials:% Synthetic fibers 88%	Asbestos Type: % None Detected ND
Layer 2 of 4	Description: Beige crumbly material	Non-Fibrous Materials: Binder/Filler, Debris, Fine particles	Other Fibrous Materials:% None Detected ND	Asbestos Type: % None Detected ND
Layer 3 of 4	Description: White fibrous mesh with plastic	Non-Fibrous Materials: Binder/Filler, Plastic, Fine particles	Other Fibrous Materials:% Synthetic fibers 51%	Asbestos Type: % None Detected ND
Layer 4 of 4	Description: Yellow mastic	Non-Fibrous Materials: Mastic/Binder, Debris, Fine particles	Other Fibrous Materials:% Cellulose 4%	Asbestos Type: % None Detected ND

Lab ID: 22309311 **Client Sample #: 2-17-MISC-62**

Location: Condon, Oregon

Layer 1 of 4	Description: Brown crumbly material	Non-Fibrous Materials: Binder/Filler, Debris, Fine particles	Other Fibrous Materials:% None Detected ND	Asbestos Type: % None Detected ND
Layer 2 of 4	Description: Black asphaltic fibrous material	Non-Fibrous Materials: Asphalt/Binder, Asphaltic Particles, Debris	Other Fibrous Materials:% Cellulose 53%	Asbestos Type: % None Detected ND
Layer 3 of 4	Description: Brown vinyl	Non-Fibrous Materials: Vinyl/Binder, Debris, Fine particles	Other Fibrous Materials:% Cellulose 3%	Asbestos Type: % Chrysotile 4%

Sampled by: Client

Analyzed by: Hieu Ta

Reviewed by: Nick Ly

Date: 02/01/2022

Date: 02/03/2022

Nick Ly, Technical Director

Note: If samples are not homogeneous, then subsamples of the components were analyzed separately. All bulk samples are analyzed using both EPA 600/R-93/116 and 600/M4-82-020 Methods with the following measurement uncertainties for the reported % Asbestos (1%=0-3%, 5%=1-9%, 10%=5-15%, 20%=10-30%, 50%=40-60%). This report relates only to the items tested. If sample was not collected by NVL personnel, then the accuracy of the results is limited by the methodology and acuity of the sample collector. This report shall not be reproduced except in full, without written approval of NVL Laboratories, Inc. It shall not be used to claim product endorsement by NVLAP or any other agency of the US Government



Bulk Asbestos Fibers Analysis

By Polarized Light Microscopy

Client: Maul Foster & Alongi, Inc.
Address: 109 E 13th St.
Vancouver, WA 98660

Attention: Ms. Jackie McMaster
Project Location: Condon, Oregon

Batch #: 2201631.00
Client Project #: 2053.01.02-01
Date Received: 1/26/2022
Samples Received: 45
Samples Analyzed: 45
Method: EPA/600/R-93/116

Layer 4 of 4	Description: Yellow mastic with trace fibrous material			
	Non-Fibrous Materials:	Other Fibrous Materials:%		Asbestos Type: %
	Mastic/Binder, Debris, Fine particles	Cellulose 3%		None Detected ND
		Synthetic fibers 2%		

Lab ID: 22309312 Client Sample #: 2-17-MISC-63

Location: Condon, Oregon

Layer 1 of 4	Description: Brown crumbly material			
	Non-Fibrous Materials:	Other Fibrous Materials:%		Asbestos Type: %
	Binder/Filler, Debris, Fine particles	None Detected ND		None Detected ND
Layer 2 of 4	Description: Black asphaltic fibrous material			
	Non-Fibrous Materials:	Other Fibrous Materials:%		Asbestos Type: %
	Asphalt/Binder, Asphaltic Particles, Debris	Cellulose 53%		None Detected ND
Layer 3 of 4	Description: Brown vinyl			
	Non-Fibrous Materials:	Other Fibrous Materials:%		Asbestos Type: %
	Vinyl/Binder, Debris, Fine particles	Cellulose 4%		Chrysotile 6%
Layer 4 of 4	Description: Yellow mastic with fibrous material			
	Non-Fibrous Materials:	Other Fibrous Materials:%		Asbestos Type: %
	Mastic/Binder, Debris, Fine particles	Cellulose 4%		None Detected ND
		Synthetic fibers 16%		

Lab ID: 22309313 Client Sample #: 2-17-MISC-64

Location: Condon, Oregon

Layer 1 of 4	Description: Brown crumbly material			
	Non-Fibrous Materials:	Other Fibrous Materials:%		Asbestos Type: %
	Binder/Filler, Debris, Fine particles	None Detected ND		None Detected ND

Sampled by: Client

Analyzed by: Hieu Ta

Reviewed by: Nick Ly

Date: 02/01/2022

Date: 02/03/2022

Nick Ly, Technical Director

Note: If samples are not homogeneous, then subsamples of the components were analyzed separately. All bulk samples are analyzed using both EPA 600/R-93/116 and 600/M4-82-020 Methods with the following measurement uncertainties for the reported % Asbestos (1%=0-3%, 5%=1-9%, 10%=5-15%, 20%=10-30%, 50%=40-60%). This report relates only to the items tested. If sample was not collected by NVL personnel, then the accuracy of the results is limited by the methodology and acuity of the sample collector. This report shall not be reproduced except in full, without written approval of NVL Laboratories, Inc. It shall not be used to claim product endorsement by NVLAP or any other agency of the US Government



Bulk Asbestos Fibers Analysis

By Polarized Light Microscopy

Client: Maul Foster & Alongi, Inc.
Address: 109 E 13th St.
Vancouver, WA 98660

Batch #: 2201631.00

Client Project #: 2053.01.02-01

Date Received: 1/26/2022

Samples Received: 45

Samples Analyzed: 45

Method: EPA/600/R-93/116

Attention: Ms. Jackie McMaster

Project Location: Condon, Oregon

Layer 2 of 4	Description: Black asphaltic fibrous material			
	Non-Fibrous Materials:	Other Fibrous Materials:%		Asbestos Type: %
	Asphalt/Binder, Asphaltic Particles, Debris	Cellulose 56%		None Detected ND
Layer 3 of 4	Description: Brown vinyl			
	Non-Fibrous Materials:	Other Fibrous Materials:%		Asbestos Type: %
	Vinyl/Binder, Debris, Fine particles	Cellulose 3%		Chrysotile 3%
Layer 4 of 4	Description: Yellow mastic			
	Non-Fibrous Materials:	Other Fibrous Materials:%		Asbestos Type: %
	Mastic/Binder, Debris, Fine particles	None Detected ND		None Detected ND

Lab ID: 22309314 **Client Sample #: 2-18-MISC-65**

Location: Condon, Oregon

Layer 1 of 3	Description: White compressed fibrous material			
	Non-Fibrous Materials:	Other Fibrous Materials:%		Asbestos Type: %
	Binder/Filler, Debris, Fine particles	Cellulose 72%		None Detected ND
Layer 2 of 3	Description: Brown compressed fibrous material with coating			
	Non-Fibrous Materials:	Other Fibrous Materials:%		Asbestos Type: %
	Binder/Filler, Debris, Fine particles	Cellulose 75%		None Detected ND
Layer 3 of 3	Description: White mastic			
	Non-Fibrous Materials:	Other Fibrous Materials:%		Asbestos Type: %
	Mastic/Binder, Debris, Fine particles	Cellulose 3%		None Detected ND

Lab ID: 22309315 **Client Sample #: 2-19-MISC-66**

Location: Condon, Oregon

Layer 1 of 1	Description: Brown crumbly material			
	Non-Fibrous Materials:	Other Fibrous Materials:%		Asbestos Type: %
	Synthetic/Binder, Synthetic foam, Debris	None Detected ND		None Detected ND

Sampled by: Client

Analyzed by: Hieu Ta

Reviewed by: Nick Ly

Date: 02/01/2022

Date: 02/03/2022

Nick Ly, Technical Director

Note: If samples are not homogeneous, then subsamples of the components were analyzed separately. All bulk samples are analyzed using both EPA 600/R-93/116 and 600/M4-82-020 Methods with the following measurement uncertainties for the reported % Asbestos (1%=0-3%, 5%=1-9%, 10%=5-15%, 20%=10-30%, 50%=40-60%). This report relates only to the items tested. If sample was not collected by NVL personnel, then the accuracy of the results is limited by the methodology and acuity of the sample collector. This report shall not be reproduced except in full, without written approval of NVL Laboratories, Inc. It shall not be used to claim product endorsement by NVLAP or any other agency of the US Government



Bulk Asbestos Fibers Analysis

By Polarized Light Microscopy

Client: Maul Foster & Alongi, Inc.
Address: 109 E 13th St.
Vancouver, WA 98660

Batch #: 2201631.00

Client Project #: 2053.01.02-01

Date Received: 1/26/2022

Samples Received: 45

Samples Analyzed: 45

Method: EPA/600/R-93/116

Attention: Ms. Jackie McMaster

Project Location: Condon, Oregon

Lab ID: 22309316 Client Sample #: 2-19-MISC-67

Location: Condon, Oregon

Layer 1 of 1 Description: Brown crumbly material

Non-Fibrous Materials:	Other Fibrous Materials: %	Asbestos Type: % None Detected ND
Synthetic/Binder, Synthetic foam, Debris	None Detected ND	

Lab ID: 22309317 Client Sample #: 2-19-MISC-68

Location: Condon, Oregon

Layer 1 of 1 Description: Brown crumbly material

Non-Fibrous Materials:	Other Fibrous Materials: %	Asbestos Type: % None Detected ND
Synthetic/Binder, Synthetic foam, Debris	None Detected ND	

Lab ID: 22309318 Client Sample #: 2-20-MISC-69

Location: Condon, Oregon

Layer 1 of 3 Description: Black asphaltic fibrous material with paint

Non-Fibrous Materials:	Other Fibrous Materials: %	Asbestos Type: % None Detected ND
Asphalt/Binder, Asphaltic Particles, Paint	Cellulose 53%	

Layer 2 of 3 Description: Red vinyl

Non-Fibrous Materials:	Other Fibrous Materials: %	Asbestos Type: % Chrysotile 4%
Vinyl/Binder, Debris, Fine particles	Cellulose 5%	

Layer 3 of 3 Description: Thin white mastic

Non-Fibrous Materials:	Other Fibrous Materials: %	Asbestos Type: % None Detected ND
Mastic/Binder, Debris, Fine particles	None Detected ND	

Lab ID: 22309319 Client Sample #: 2-20-MISC-70

Location: Condon, Oregon

Comments: Thin amount of mastic present.

Sampled by: Client

Analyzed by: Hieu Ta

Reviewed by: Nick Ly

Date: 02/01/2022

Date: 02/03/2022

Nick Ly, Technical Director

Note: If samples are not homogeneous, then subsamples of the components were analyzed separately. All bulk samples are analyzed using both EPA 600/R-93/116 and 600/M4-82-020 Methods with the following measurement uncertainties for the reported % Asbestos (1%=0-3%, 5%=1-9%, 10%=5-15%, 20%=10-30%, 50%=40-60%). This report relates only to the items tested. If sample was not collected by NVL personnel, then the accuracy of the results is limited by the methodology and acuity of the sample collector. This report shall not be reproduced except in full, without written approval of NVL Laboratories, Inc. It shall not be used to claim product endorsement by NVLAP or any other agency of the US Government



Bulk Asbestos Fibers Analysis

By Polarized Light Microscopy

Client: Maul Foster & Alongi, Inc.
Address: 109 E 13th St.
Vancouver, WA 98660

Attention: Ms. Jackie McMaster
Project Location: Condon, Oregon

Batch #: 2201631.00
Client Project #: 2053.01.02-01
Date Received: 1/26/2022
Samples Received: 45
Samples Analyzed: 45
Method: EPA/600/R-93/116

Layer 1 of 3	Description: Black asphaltic mastic	Non-Fibrous Materials:	Other Fibrous Materials:%	Asbestos Type: %
	Asphalt/Binder, Asphaltic Particles, Debris		Cellulose 5%	Chrysotile 3%
Layer 2 of 3	Description: Black asphaltic fibrous material	Non-Fibrous Materials:	Other Fibrous Materials:%	Asbestos Type: %
	Asphalt/Binder, Asphaltic Particles, Debris		Cellulose 55%	None Detected ND
Layer 3 of 3	Description: Red vinyl	Non-Fibrous Materials:	Other Fibrous Materials:%	Asbestos Type: %
	Vinyl/Binder, Debris, Fine particles		Cellulose 7%	None Detected ND

Lab ID: 22309320 **Client Sample #: 2-20-MISC-71**

Location: Condon, Oregon

Layer 1 of 2	Description: Black asphaltic fibrous material	Non-Fibrous Materials:	Other Fibrous Materials:%	Asbestos Type: %
	Asphalt/Binder, Asphaltic Particles, Debris		Cellulose 51%	None Detected ND
Layer 2 of 2	Description: Red vinyl	Non-Fibrous Materials:	Other Fibrous Materials:%	Asbestos Type: %
	Vinyl/Binder, Debris, Fine particles		Cellulose 6%	None Detected ND

Lab ID: 22309321 **Client Sample #: 2-19-MISC-72**

Location: Condon, Oregon

Layer 1 of 1	Description: Brown crumbly material	Non-Fibrous Materials:	Other Fibrous Materials:%	Asbestos Type: %
	Synthetic/Binder, Synthetic foam, Debris		None Detected ND	None Detected ND

Lab ID: 22309322 **Client Sample #: 2-21-MISC-73**

Location: Condon, Oregon

Sampled by: Client

Analyzed by: Hieu Ta

Reviewed by: Nick Ly

Date: 02/01/2022

Date: 02/03/2022

Nick Ly, Technical Director

Note: If samples are not homogeneous, then subsamples of the components were analyzed separately. All bulk samples are analyzed using both EPA 600/R-93/116 and 600/M4-82-020 Methods with the following measurement uncertainties for the reported % Asbestos (1%=0-3%, 5%=1-9%, 10%=5-15%, 20%=10-30%, 50%=40-60%). This report relates only to the items tested. If sample was not collected by NVL personnel, then the accuracy of the results is limited by the methodology and acuity of the sample collector. This report shall not be reproduced except in full, without written approval of NVL Laboratories, Inc. It shall not be used to claim product endorsement by NVLAP or any other agency of the US Government



Bulk Asbestos Fibers Analysis

By Polarized Light Microscopy

Client: Maul Foster & Alongi, Inc.
Address: 109 E 13th St.
Vancouver, WA 98660

Attention: Ms. Jackie McMaster
Project Location: Condon, Oregon

Batch #: 2201631.00
Client Project #: 2053.01.02-01
Date Received: 1/26/2022
Samples Received: 45
Samples Analyzed: 45
Method: EPA/600/R-93/116

Layer 1 of 3	Description: Green and blue woven fibrous material	Non-Fibrous Materials:	Other Fibrous Materials: %	Asbestos Type: % None Detected ND
		Binder/Filler, Debris, Fine particles	Synthetic fibers 92%	
Layer 2 of 3	Description: Clear fibrous mesh	Non-Fibrous Materials:	Other Fibrous Materials: %	Asbestos Type: % None Detected ND
		Binder/Filler, Plastic, Debris	Synthetic fibers 56%	
Layer 3 of 3	Description: Yellow mastic	Non-Fibrous Materials:	Other Fibrous Materials: %	Asbestos Type: % None Detected ND
		Binder/Filler, Debris, Fine particles	None Detected ND	

Lab ID: 22309323 **Client Sample #: 2-21-MISC-74**

Location: Condon, Oregon

Layer 1 of 3	Description: Green and blue woven fibrous material	Non-Fibrous Materials:	Other Fibrous Materials: %	Asbestos Type: % None Detected ND
		Binder/Filler, Debris, Fine particles	Synthetic fibers 97%	
Layer 2 of 3	Description: Clear fibrous mesh	Non-Fibrous Materials:	Other Fibrous Materials: %	Asbestos Type: % None Detected ND
		Binder/Filler, Plastic, Debris	Synthetic fibers 52%	
Layer 3 of 3	Description: Yellow mastic	Non-Fibrous Materials:	Other Fibrous Materials: %	Asbestos Type: % None Detected ND
		Binder/Filler, Debris, Fine particles	None Detected ND	

Lab ID: 22309324 **Client Sample #: 2-21-MISC-75**

Location: Condon, Oregon

Layer 1 of 3	Description: Green and blue woven fibrous material	Non-Fibrous Materials:	Other Fibrous Materials: %	Asbestos Type: % None Detected ND
		Binder/Filler, Debris, Fine particles	Synthetic fibers 90%	

Sampled by: Client

Analyzed by: Hieu Ta

Reviewed by: Nick Ly

Date: 02/01/2022

Date: 02/03/2022

Nick Ly, Technical Director

Note: If samples are not homogeneous, then subsamples of the components were analyzed separately. All bulk samples are analyzed using both EPA 600/R-93/116 and 600/M4-82-020 Methods with the following measurement uncertainties for the reported % Asbestos (1%=0-3%, 5%=1-9%, 10%=5-15%, 20%=10-30%, 50%=40-60%). This report relates only to the items tested. If sample was not collected by NVL personnel, then the accuracy of the results is limited by the methodology and acuity of the sample collector. This report shall not be reproduced except in full, without written approval of NVL Laboratories, Inc. It shall not be used to claim product endorsement by NVLAP or any other agency of the US Government



Bulk Asbestos Fibers Analysis

By Polarized Light Microscopy

Client: Maul Foster & Alongi, Inc.
Address: 109 E 13th St.
Vancouver, WA 98660

Batch #: 2201631.00

Client Project #: 2053.01.02-01

Date Received: 1/26/2022

Samples Received: 45

Samples Analyzed: 45

Method: EPA/600/R-93/116

Attention: Ms. Jackie McMaster

Project Location: Condon, Oregon

Layer 2 of 3	Description: Clear fibrous mesh	Non-Fibrous Materials:	Other Fibrous Materials:%	Asbestos Type: %
		Binder/Filler, Plastic, Debris	Synthetic fibers 50%	
Layer 3 of 3	Description: Yellow mastic	Non-Fibrous Materials:	Other Fibrous Materials:%	Asbestos Type: %
		Binder/Filler, Debris, Fine particles	None Detected ND	

Lab ID: 22309325 Client Sample #: 2-22-MISC-76

Location: Condon, Oregon

Layer 1 of 4	Description: Brown crumbly material	Non-Fibrous Materials:	Other Fibrous Materials:%	Asbestos Type: %
		Binder/Filler, Debris, Fine particles	None Detected ND	
Layer 2 of 4	Description: Black asphaltic fibrous material	Non-Fibrous Materials:	Other Fibrous Materials:%	Asbestos Type: %
		Asphalt/Binder, Asphaltic Particles, Debris	Cellulose 58%	
Layer 3 of 4	Description: Brown vinyl	Non-Fibrous Materials:	Other Fibrous Materials:%	Asbestos Type: %
		Vinyl/Binder, Debris, Fine particles	None Detected ND	
Layer 4 of 4	Description: Yellow mastic	Non-Fibrous Materials:	Other Fibrous Materials:%	Asbestos Type: %
		Mastic/Binder, Debris, Fine particles	None Detected ND	

Lab ID: 22309326 Client Sample #: 2-22-MISC-77

Location: Condon, Oregon

Layer 1 of 4	Description: Brown crumbly material	Non-Fibrous Materials:	Other Fibrous Materials:%	Asbestos Type: %
		Binder/Filler, Debris, Fine particles	None Detected ND	

Sampled by: Client

Analyzed by: Hieu Ta

Reviewed by: Nick Ly

Date: 02/01/2022

Date: 02/03/2022

Nick Ly, Technical Director

Note: If samples are not homogeneous, then subsamples of the components were analyzed separately. All bulk samples are analyzed using both EPA 600/R-93/116 and 600/M4-82-020 Methods with the following measurement uncertainties for the reported % Asbestos (1%=0-3%, 5%=1-9%, 10%=5-15%, 20%=10-30%, 50%=40-60%). This report relates only to the items tested. If sample was not collected by NVL personnel, then the accuracy of the results is limited by the methodology and acuity of the sample collector. This report shall not be reproduced except in full, without written approval of NVL Laboratories, Inc. It shall not be used to claim product endorsement by NVLAP or any other agency of the US Government



Bulk Asbestos Fibers Analysis

By Polarized Light Microscopy

Client: Maul Foster & Alongi, Inc.
Address: 109 E 13th St.
Vancouver, WA 98660

Attention: Ms. Jackie McMaster
Project Location: Condon, Oregon

Batch #: 2201631.00
Client Project #: 2053.01.02-01
Date Received: 1/26/2022
Samples Received: 45
Samples Analyzed: 45
Method: EPA/600/R-93/116

Layer 2 of 4	Description: Black asphaltic fibrous material	Non-Fibrous Materials:	Other Fibrous Materials:%	Asbestos Type: %
	Asphalt/Binder, Asphaltic Particles, Debris		Cellulose 56%	None Detected ND
Layer 3 of 4	Description: Brown vinyl	Non-Fibrous Materials:	Other Fibrous Materials:%	Asbestos Type: %
	Vinyl/Binder, Debris, Fine particles		None Detected ND	Chrysotile 4%
Layer 4 of 4	Description: Yellow mastic	Non-Fibrous Materials:	Other Fibrous Materials:%	Asbestos Type: %
	Mastic/Binder, Debris, Fine particles		None Detected ND	None Detected ND

Lab ID: 22309327 **Client Sample #: 2-22-MISC-78**

Location: Condon, Oregon

Layer 1 of 4	Description: Brown crumbly material	Non-Fibrous Materials:	Other Fibrous Materials:%	Asbestos Type: %
	Binder/Filler, Debris, Fine particles		None Detected ND	None Detected ND
Layer 2 of 4	Description: Black asphaltic fibrous material	Non-Fibrous Materials:	Other Fibrous Materials:%	Asbestos Type: %
	Asphalt/Binder, Asphaltic Particles, Debris		Cellulose 57%	None Detected ND
Layer 3 of 4	Description: Brown vinyl	Non-Fibrous Materials:	Other Fibrous Materials:%	Asbestos Type: %
	Vinyl/Binder, Debris, Fine particles		None Detected ND	Chrysotile 6%
Layer 4 of 4	Description: Yellow mastic	Non-Fibrous Materials:	Other Fibrous Materials:%	Asbestos Type: %
	Mastic/Binder, Debris, Fine particles		None Detected ND	None Detected ND

Lab ID: 22309328 **Client Sample #: 2-23-MISC-79**

Location: Condon, Oregon

Sampled by: Client

Analyzed by: Hieu Ta

Reviewed by: Nick Ly

Date: 02/01/2022

Date: 02/03/2022

Nick Ly, Technical Director

Note: If samples are not homogeneous, then subsamples of the components were analyzed separately. All bulk samples are analyzed using both EPA 600/R-93/116 and 600/M4-82-020 Methods with the following measurement uncertainties for the reported % Asbestos (1%=0-3%, 5%=1-9%, 10%=5-15%, 20%=10-30%, 50%=40-60%). This report relates only to the items tested. If sample was not collected by NVL personnel, then the accuracy of the results is limited by the methodology and acuity of the sample collector. This report shall not be reproduced except in full, without written approval of NVL Laboratories, Inc. It shall not be used to claim product endorsement by NVLAP or any other agency of the US Government



Bulk Asbestos Fibers Analysis

By Polarized Light Microscopy

Client: Maul Foster & Alongi, Inc.
Address: 109 E 13th St.
Vancouver, WA 98660

Attention: Ms. Jackie McMaster
Project Location: Condon, Oregon

Batch #: 2201631.00
Client Project #: 2053.01.02-01
Date Received: 1/26/2022
Samples Received: 45
Samples Analyzed: 45
Method: EPA/600/R-93/116

Layer 1 of 3	Description: Blue woven fibrous material	Non-Fibrous Materials: Binder/Filler, Debris, Fine particles	Other Fibrous Materials:% Synthetic fibers 84%	Asbestos Type: % None Detected ND
Layer 2 of 3	Description: Clear fibrous mesh	Non-Fibrous Materials: Synthetic/Binder, Plastic, Debris	Other Fibrous Materials:% Synthetic fibers 82%	Asbestos Type: % None Detected ND
Layer 3 of 3	Description: Yellow mastic	Non-Fibrous Materials: Mastic/Binder, Debris, Fine particles	Other Fibrous Materials:% None Detected ND	Asbestos Type: % None Detected ND

Lab ID: 22309329 **Client Sample #: 2-23-MISC-80**

Location: Condon, Oregon

Layer 1 of 3	Description: Blue woven fibrous material	Non-Fibrous Materials: Binder/Filler, Debris, Fine particles	Other Fibrous Materials:% Synthetic fibers 87%	Asbestos Type: % None Detected ND
Layer 2 of 3	Description: Clear fibrous mesh	Non-Fibrous Materials: Synthetic/Binder, Plastic, Debris	Other Fibrous Materials:% Synthetic fibers 86%	Asbestos Type: % None Detected ND
Layer 3 of 3	Description: Yellow mastic	Non-Fibrous Materials: Mastic/Binder, Debris, Fine particles	Other Fibrous Materials:% None Detected ND	Asbestos Type: % None Detected ND

Lab ID: 22309330 **Client Sample #: 2-23-MISC-81**

Location: Condon, Oregon

Layer 1 of 3	Description: Blue woven fibrous material	Non-Fibrous Materials: Binder/Filler, Debris, Fine particles	Other Fibrous Materials:% Synthetic fibers 90%	Asbestos Type: % None Detected ND
---------------------	---	---	---	--

Sampled by: Client

Analyzed by: Hieu Ta

Reviewed by: Nick Ly

Date: 02/01/2022

Date: 02/03/2022

Nick Ly, Technical Director

Note: If samples are not homogeneous, then subsamples of the components were analyzed separately. All bulk samples are analyzed using both EPA 600/R-93/116 and 600/M4-82-020 Methods with the following measurement uncertainties for the reported % Asbestos (1%=0-3%, 5%=1-9%, 10%=5-15%, 20%=10-30%, 50%=40-60%). This report relates only to the items tested. If sample was not collected by NVL personnel, then the accuracy of the results is limited by the methodology and acuity of the sample collector. This report shall not be reproduced except in full, without written approval of NVL Laboratories, Inc. It shall not be used to claim product endorsement by NVLAP or any other agency of the US Government



Bulk Asbestos Fibers Analysis

By Polarized Light Microscopy

Client: Maul Foster & Alongi, Inc.
Address: 109 E 13th St.
Vancouver, WA 98660

Attention: Ms. Jackie McMaster
Project Location: Condon, Oregon

Batch #: 2201631.00
Client Project #: 2053.01.02-01
Date Received: 1/26/2022
Samples Received: 45
Samples Analyzed: 45
Method: EPA/600/R-93/116

Layer 2 of 3	Description: Clear fibrous mesh	Non-Fibrous Materials:	Other Fibrous Materials:%	Asbestos Type: % None Detected ND
		Synthetic/Binder, Plastic, Debris	Synthetic fibers 85%	
Layer 3 of 3	Description: Yellow mastic	Non-Fibrous Materials:	Other Fibrous Materials:%	Asbestos Type: % None Detected ND
		Mastic/Binder, Debris, Fine particles	None Detected ND	

Lab ID: 22309331 **Client Sample #: 2-24-MISC-82**

Location: Condon, Oregon

Layer 1 of 4	Description: Brown crumbly material	Non-Fibrous Materials:	Other Fibrous Materials:%	Asbestos Type: % None Detected ND
		Binder/Filler, Debris, Fine particles	None Detected ND	
Layer 2 of 4	Description: Black asphaltic fibrous material	Non-Fibrous Materials:	Other Fibrous Materials:%	Asbestos Type: % None Detected ND
		Asphalt/Binder, Asphaltic Particles, Debris	Cellulose 57%	
Layer 3 of 4	Description: Brown vinyl	Non-Fibrous Materials:	Other Fibrous Materials:%	Asbestos Type: % Chrysotile 5%
		Vinyl/Binder, Debris, Fine particles	None Detected ND	
Layer 4 of 4	Description: Yellow mastic	Non-Fibrous Materials:	Other Fibrous Materials:%	Asbestos Type: % None Detected ND
		Mastic/Binder, Debris, Fine particles	None Detected ND	

Lab ID: 22309332 **Client Sample #: 2-24-MISC-83**

Location: Condon, Oregon

Layer 1 of 4	Description: Brown crumbly material	Non-Fibrous Materials:	Other Fibrous Materials:%	Asbestos Type: % None Detected ND
		Binder/Filler, Debris, Fine particles	None Detected ND	

Sampled by: Client

Analyzed by: Hieu Ta

Reviewed by: Nick Ly

Date: 02/01/2022

Date: 02/03/2022

Nick Ly, Technical Director

Note: If samples are not homogeneous, then subsamples of the components were analyzed separately. All bulk samples are analyzed using both EPA 600/R-93/116 and 600/M4-82-020 Methods with the following measurement uncertainties for the reported % Asbestos (1%=0-3%, 5%=1-9%, 10%=5-15%, 20%=10-30%, 50%=40-60%). This report relates only to the items tested. If sample was not collected by NVL personnel, then the accuracy of the results is limited by the methodology and acuity of the sample collector. This report shall not be reproduced except in full, without written approval of NVL Laboratories, Inc. It shall not be used to claim product endorsement by NVLAP or any other agency of the US Government



Bulk Asbestos Fibers Analysis

By Polarized Light Microscopy

Client: Maul Foster & Alongi, Inc.
Address: 109 E 13th St.
Vancouver, WA 98660

Attention: Ms. Jackie McMaster
Project Location: Condon, Oregon

Batch #: 2201631.00
Client Project #: 2053.01.02-01
Date Received: 1/26/2022
Samples Received: 45
Samples Analyzed: 45
Method: EPA/600/R-93/116

Layer 2 of 4	Description: Black asphaltic fibrous material	Non-Fibrous Materials:	Other Fibrous Materials:%	Asbestos Type: %
	Asphalt/Binder, Asphaltic Particles, Debris		Cellulose 51%	None Detected ND
Layer 3 of 4	Description: Brown vinyl	Non-Fibrous Materials:	Other Fibrous Materials:%	Asbestos Type: %
	Vinyl/Binder, Debris, Fine particles		None Detected ND	Chrysotile 5%
Layer 4 of 4	Description: Yellow mastic	Non-Fibrous Materials:	Other Fibrous Materials:%	Asbestos Type: %
	Mastic/Binder, Debris, Fine particles		None Detected ND	None Detected ND

Lab ID: 22309333 **Client Sample #: 2-24-MISC-84**

Location: Condon, Oregon

Layer 1 of 4	Description: Brown crumbly material	Non-Fibrous Materials:	Other Fibrous Materials:%	Asbestos Type: %
	Binder/Filler, Debris, Fine particles		None Detected ND	None Detected ND
Layer 2 of 4	Description: Black asphaltic fibrous material	Non-Fibrous Materials:	Other Fibrous Materials:%	Asbestos Type: %
	Asphalt/Binder, Asphaltic Particles, Debris		Cellulose 52%	None Detected ND
Layer 3 of 4	Description: Brown vinyl	Non-Fibrous Materials:	Other Fibrous Materials:%	Asbestos Type: %
	Vinyl/Binder, Debris, Fine particles		None Detected ND	Chrysotile 6%
Layer 4 of 4	Description: Yellow mastic	Non-Fibrous Materials:	Other Fibrous Materials:%	Asbestos Type: %
	Mastic/Binder, Debris, Fine particles		None Detected ND	None Detected ND

Lab ID: 22309334 **Client Sample #: 2-5-MISC-85**

Location: Condon, Oregon

Sampled by: Client

Analyzed by: Hieu Ta

Reviewed by: Nick Ly

Date: 02/01/2022

Date: 02/03/2022

Nick Ly, Technical Director

Note: If samples are not homogeneous, then subsamples of the components were analyzed separately. All bulk samples are analyzed using both EPA 600/R-93/116 and 600/M4-82-020 Methods with the following measurement uncertainties for the reported % Asbestos (1%=0-3%, 5%=1-9%, 10%=5-15%, 20%=10-30%, 50%=40-60%). This report relates only to the items tested. If sample was not collected by NVL personnel, then the accuracy of the results is limited by the methodology and acuity of the sample collector. This report shall not be reproduced except in full, without written approval of NVL Laboratories, Inc. It shall not be used to claim product endorsement by NVLAP or any other agency of the US Government



Bulk Asbestos Fibers Analysis

By Polarized Light Microscopy

Client: Maul Foster & Alongi, Inc.
Address: 109 E 13th St.
Vancouver, WA 98660

Attention: Ms. Jackie McMaster
Project Location: Condon, Oregon

Batch #: 2201631.00
Client Project #: 2053.01.02-01
Date Received: 1/26/2022
Samples Received: 45
Samples Analyzed: 45
Method: EPA/600/R-93/116

Layer 1 of 2	Description: White brittle material	Non-Fibrous Materials:	Other Fibrous Materials: %	Asbestos Type: %
		Ceramic/Binder, Mineral grains, Fine particles	None Detected ND	None Detected ND

Layer 2 of 2	Description: Gray crumbly material	Non-Fibrous Materials:	Other Fibrous Materials: %	Asbestos Type: %
		Concrete/Binder, Mineral grains, Fine particles	None Detected ND	None Detected ND

Lab ID: 22309335 **Client Sample #: 2-5-MISC-86**

Location: Condon, Oregon

Layer 1 of 2	Description: White brittle material	Non-Fibrous Materials:	Other Fibrous Materials: %	Asbestos Type: %
		Ceramic/Binder, Mineral grains, Fine particles	None Detected ND	None Detected ND

Layer 2 of 2	Description: Gray crumbly material	Non-Fibrous Materials:	Other Fibrous Materials: %	Asbestos Type: %
		Concrete/Binder, Mineral grains, Fine particles	None Detected ND	None Detected ND

Lab ID: 22309336 **Client Sample #: 2-25-MISC-87**

Location: Condon, Oregon

Layer 1 of 2	Description: Gray brittle material	Non-Fibrous Materials:	Other Fibrous Materials: %	Asbestos Type: %
		Ceramic/Binder, Mineral grains, Fine particles	None Detected ND	None Detected ND

Layer 2 of 2	Description: Gray crumbly material	Non-Fibrous Materials:	Other Fibrous Materials: %	Asbestos Type: %
		Concrete/Binder, Mineral grains, Fine particles	None Detected ND	None Detected ND

Lab ID: 22309337 **Client Sample #: 2-25-MISC-88**

Location: Condon, Oregon

Sampled by: Client

Analyzed by: Hieu Ta

Reviewed by: Nick Ly

Date: 02/01/2022

Date: 02/03/2022

Nick Ly, Technical Director

Note: If samples are not homogeneous, then subsamples of the components were analyzed separately. All bulk samples are analyzed using both EPA 600/R-93/116 and 600/M4-82-020 Methods with the following measurement uncertainties for the reported % Asbestos (1%=0-3%, 5%=1-9%, 10%=5-15%, 20%=10-30%, 50%=40-60%). This report relates only to the items tested. If sample was not collected by NVL personnel, then the accuracy of the results is limited by the methodology and acuity of the sample collector. This report shall not be reproduced except in full, without written approval of NVL Laboratories, Inc. It shall not be used to claim product endorsement by NVLAP or any other agency of the US Government



Bulk Asbestos Fibers Analysis

By Polarized Light Microscopy

Client: Maul Foster & Alongi, Inc.
Address: 109 E 13th St.
Vancouver, WA 98660

Attention: Ms. Jackie McMaster
Project Location: Condon, Oregon

Batch #: 2201631.00
Client Project #: 2053.01.02-01
Date Received: 1/26/2022
Samples Received: 45
Samples Analyzed: 45
Method: EPA/600/R-93/116

Layer 1 of 2	Description: Gray brittle material	Non-Fibrous Materials:	Other Fibrous Materials:%	Asbestos Type: % None Detected ND
		Ceramic/Binder, Mineral grains, Fine particles	None Detected ND	
Layer 2 of 2	Description: Gray crumbly material	Non-Fibrous Materials:	Other Fibrous Materials:%	Asbestos Type: % None Detected ND
		Concrete/Binder, Mineral grains, Fine particles	None Detected ND	

Lab ID: 22309338 **Client Sample #: 2-25-MISC-89**

Location: Condon, Oregon

Layer 1 of 2	Description: Gray brittle material	Non-Fibrous Materials:	Other Fibrous Materials:%	Asbestos Type: % None Detected ND
		Ceramic/Binder, Mineral grains, Fine particles	None Detected ND	
Layer 2 of 2	Description: Gray crumbly material	Non-Fibrous Materials:	Other Fibrous Materials:%	Asbestos Type: % None Detected ND
		Concrete/Binder, Mineral grains, Fine particles	None Detected ND	

Lab ID: 22309339 **Client Sample #: 2-6-MISC-90**

Location: Condon, Oregon

Layer 1 of 2	Description: White brittle material	Non-Fibrous Materials:	Other Fibrous Materials:%	Asbestos Type: % None Detected ND
		Ceramic/Binder, Mineral grains, Fine particles	None Detected ND	
Layer 2 of 2	Description: Tan crumbly material	Non-Fibrous Materials:	Other Fibrous Materials:%	Asbestos Type: % None Detected ND
		Concrete/Binder, Mineral grains, Fine particles	None Detected ND	

Sampled by: Client

Analyzed by: Hieu Ta

Reviewed by: Nick Ly

Date: 02/01/2022

Date: 02/03/2022

Nick Ly, Technical Director

Note: If samples are not homogeneous, then subsamples of the components were analyzed separately. All bulk samples are analyzed using both EPA 600/R-93/116 and 600/M4-82-020 Methods with the following measurement uncertainties for the reported % Asbestos (1%=0-3%, 5%=1-9%, 10%=5-15%, 20%=10-30%, 50%=40-60%). This report relates only to the items tested. If sample was not collected by NVL personnel, then the accuracy of the results is limited by the methodology and acuity of the sample collector. This report shall not be reproduced except in full, without written approval of NVL Laboratories, Inc. It shall not be used to claim product endorsement by NVLAP or any other agency of the US Government

ASBESTOS LABORATORY SERVICES



Company Maul Foster & Alongi, Inc. **NVL Batch Number** 2201631.00
Address 109 E 13th St. **TAT** 5 Days **AH** No
 Vancouver, WA 98660 **Rush TAT**
Project Manager Ms. Jackie McMaster **Due Date** 2/2/2022 **Time** 3:40 PM
Phone (971) 544-2139 **Email** jmcmaster@maulfoster.com
Cell (971) 808-7682 **Fax** () -

Project Name/Number: 2053.01.02-01 **Project Location:** Condon, Oregon

Subcategory PLM Bulk

Item Code ASB-02 EPA 600/R-93-116 Asbestos by PLM <bulk>

Total Number of Samples 45

Rush Samples

	Lab ID	Sample ID	Description	A/R
1	22309295	2-13-MISC-46		A
2	22309296	2-14-MISC-47		A
3	22309297	2-14-MISC-48		A
4	22309298	2-14-MISC-49		A
5	22309299	2-15-MISC-50		A
6	22309300	2-15-MISC-51		A
7	22309301	2-15-MISC-52		A
8	22309302	2-15-MISC-53		A
9	22309303	2-15-MISC-54		A
10	22309304	2-15-MISC-55		A
11	22309305	2-15-MISC-56		A
12	22309306	2-15-MISC-57		A
13	22309307	2-15-MISC-58		A
14	22309308	2-16-MISC-59		A
15	22309309	2-16-MISC-60		A
16	22309310	2-16-MISC-61		A
17	22309311	2-17-MISC-62		A
18	22309312	2-17-MISC-63		A

	Print Name	Signature	Company	Date	Time
Sampled by	Client				
Relinquished by	UPS				

Office Use Only	Print Name	Signature	Company	Date	Time
Received by	Fatima Khan		NVL	1/26/22	1540
Analyzed by	Hieu Ta		NVL	2/1/22	
Results Called by					
<input type="checkbox"/> Faxed <input type="checkbox"/> Emailed					

Special Instructions:

Date: 1/26/2022
 Time: 3:53 PM
 Entered By: Fatima Khan

ASBESTOS LABORATORY SERVICES



Company Maul Foster & Alongi, Inc. **NVL Batch Number** 2201631.00
Address 109 E 13th St. **TAT** 5 Days **AH** No
 Vancouver, WA 98660 **Rush TAT**
Project Manager Ms. Jackie McMaster **Due Date** 2/2/2022 **Time** 3:40 PM
Phone (971) 544-2139 **Email** jmcmaster@maulfoster.com
Cell (971) 808-7682 **Fax** () -

Project Name/Number: 2053.01.02-01 **Project Location:** Condon, Oregon

Subcategory PLM Bulk

Item Code ASB-02 EPA 600/R-93-116 Asbestos by PLM <bulk>

Total Number of Samples 45

Rush Samples

	Lab ID	Sample ID	Description	A/R
19	22309313	2-17-MISC-64		A
20	22309314	2-18-MISC-65		A
21	22309315	2-19-MISC-66		A
22	22309316	2-19-MISC-67		A
23	22309317	2-19-MISC-68		A
24	22309318	2-20-MISC-69		A
25	22309319	2-20-MISC-70		A
26	22309320	2-20-MISC-71		A
27	22309321	2-19-MISC-72		A
28	22309322	2-21-MISC-73		A
29	22309323	2-21-MISC-74		A
30	22309324	2-21-MISC-75		A
31	22309325	2-22-MISC-76		A
32	22309326	2-22-MISC-77		A
33	22309327	2-22-MISC-78		A
34	22309328	2-23-MISC-79		A
35	22309329	2-23-MISC-80		A
36	22309330	2-23-MISC-81		A

	Print Name	Signature	Company	Date	Time
Sampled by	Client				
Relinquished by	UPS				

Office Use Only	Print Name	Signature	Company	Date	Time
Received by	Fatima Khan		NVL	1/26/22	1540
Analyzed by	Hieu Ta		NVL	2/1/22	
Results Called by					
<input type="checkbox"/> Faxed <input type="checkbox"/> Emailed					

Special Instructions:

Date: 1/26/2022
 Time: 3:53 PM
 Entered By: Fatima Khan

ASBESTOS LABORATORY SERVICES



Company Maul Foster & Alongi, Inc. **NVL Batch Number** 2201631.00
Address 109 E 13th St. **TAT** 5 Days **AH** No
 Vancouver, WA 98660 **Rush TAT**
Project Manager Ms. Jackie McMaster **Due Date** 2/2/2022 **Time** 3:40 PM
Phone (971) 544-2139 **Email** jmcmaster@maulfoster.com
Cell (971) 808-7682 **Fax** () -

Project Name/Number: 2053.01.02-01 **Project Location:** Condon, Oregon

Subcategory PLM Bulk
Item Code ASB-02 EPA 600/R-93-116 Asbestos by PLM <bulk>

Total Number of Samples 45 **Rush Samples**

	Lab ID	Sample ID	Description	A/R
37	22309331	2-24-MISC-82		A
38	22309332	2-24-MISC-83		A
39	22309333	2-24-MISC-84		A
40	22309334	2-5-MISC-85		A
41	22309335	2-5-MISC-86		A
42	22309336	2-25-MISC-87		A
43	22309337	2-25-MISC-88		A
44	22309338	2-25-MISC-89		A
45	22309339	2-6-MISC-90		A

	Print Name	Signature	Company	Date	Time
Sampled by	Client				
Relinquished by	UPS				

Office Use Only	Print Name	Signature	Company	Date	Time
Received by	Fatima Khan		NVL	1/26/22	1540
Analyzed by	Hieu Ta		NVL	2/1/22	
Results Called by					
<input type="checkbox"/> Faxed <input type="checkbox"/> Emailed					

Special Instructions:

Date: 1/26/2022
 Time: 3:53 PM
 Entered By: Fatima Khan

2201631



ASBESTOS CHAIN OF CUSTODY

TURN AROUND TIME

- | | | |
|----------------------------------|-----------------------------------|---|
| <input type="checkbox"/> 1 Hour | <input type="checkbox"/> 24 Hours | <input type="checkbox"/> 4 Days |
| <input type="checkbox"/> 2 Hours | <input type="checkbox"/> 2 Days | <input type="checkbox"/> 5 Days |
| <input type="checkbox"/> 4 Hours | <input type="checkbox"/> 3 Days | <input checked="" type="checkbox"/> 10 Days |

Please call for TAT less than 24 Hours

Company MFA Project Manager Sarah coree
Address 109 East 13th St Cell ()
Vancouver WA 98660 Email
Phone Fax ()

Project Name/Number 2053.01.02-01 Project Location London, Oregon

- | | | | |
|--|---|---|--|
| <input type="checkbox"/> PCM Air (NIOSH 7400) | <input type="checkbox"/> TEM (NIOSH 7402) | <input type="checkbox"/> TEM (AHERA) | <input type="checkbox"/> TEM (EPA Level II Modified) |
| <input checked="" type="checkbox"/> PLM (EPA 600/R-93-116) | <input type="checkbox"/> EPA 400 Points (600/R-93-116) | <input type="checkbox"/> EPA 1000 Points (600/R-93-116) | |
| <input type="checkbox"/> PLM Gravimetry (600/R-93-116) | <input type="checkbox"/> Asbestos in Vermiculite (EPA 600/R-04/004) | <input type="checkbox"/> Asbestos in Sediment (EPA 1900 Points) | |
| <input type="checkbox"/> Asbestos Friable/Non-Friable (EPA 600/R-93/116) | <input type="checkbox"/> Other | | |

Reporting Instructions

☐ Call () ☐ Fax () ☒ Email jmmaster@mawlfoster.com

Total Number of Samples 127

	Sample ID	Description	A/R
1	2-13-MISC-46	Green Carpet with yellow mastic	
2	2-14-MISC-47	linoleum with white black mastic	
3	2-14-MISC-48	linoleum with black and yellow mastic	
4	2-14-MISC-49	linoleum with black and yellow mastic	
5	2-15-MISC-50	Cement board	
6	2-15-MISC-51	Cement board	
7	2-15-MISC-52	Cement board	
8	2-15-MISC-53	Cement board	
9	2-15-MISC-54	Cement board	
10	2-15-MISC-55	Cement board and wallboard	
11	2-15-MISC-56	Cement board	
12	2-15-MISC-57	Cement board	
13	2-15-MISC-58	Cement board	
14	2-16-MISC-59	Blue carpet with yellow mastic	
15	2-16-MISC-60	Blue carpet with yellow mastic	

	Print Name	Signature	Company	Date	Time
Sampled by	J. mcmaster		MFA	1/15-1/16/22	
Relinquish by	J. mcmaster		MFA	1/25/22	10:40

Office Use Only

	Print Name	Signature	Company	Date	Time
Received by			MFA	1/26/22	3:40 PM
Analyzed by					
Called by					
Faxed/Email by					



2201631

ASBESTOS CHAIN OF CUSTODY

Turn Around Time

- ☐ 1 Hour ☐ 24 Hours ☐ 4 Days
☐ 2 Hours ☐ 2 Days ☐ 5 Days
☐ 4 Hours ☐ 3 Days ☒ 10 Days

Please call for TAT less than 24 Hours

Company MFA Project Manager Sarah coice
 Address 109 East 13th st Cell ()
Vancouver WA 98660 Email
 Phone Fax ()

Project Name/Number 2053.01.02-01 Project Location Condon, Oregon

- ☐ PCM Air (NIOSH 7400) ☐ TEM (NIOSH 7402) ☐ TEM (AHERA) ☐ TEM (EPA Level II Modified)
☒ PLM (EPA 600/R-93-116) ☐ EPA 400 Points (600/R-93-116) ☐ EPA 1000 Points (600/R-93-116)
☐ PLM Gravimetry (600/R-93-116) ☐ Asbestos in Vermiculite (EPA 600/R-04/004) ☐ Asbestos in Sediment (EPA 1900 Points)
☐ Asbestos Friable/Non-Friable (EPA 600/R-93/116) ☐ Other

Reporting Instructions

☐ Call () ☐ Fax () ☒ Email jmcmaster@mail-foster.com

Total Number of Samples 127

	Sample ID	Description	A/R
1	2-16-MISC-61	Blue carpet with yellow mastic	
2	2-17-MISC-62	Linoleum with black and yellow mastic	
3	2-17-MISC-63	Linoleum with black mastic	
4	2-17-MISC-64	Linoleum with black mastic	
5	2-18-MISC-65	Table top linoleum with tan mastic	
6	2-19-MISC-66	Black window putty	
7	2-19-MISC-67	Black window putty	
8	2-19-MISC-68	Black window putty	
9	2-20-MISC-69	9x9" red vinyl flooring with black mastic	
10	2-20-MISC-70	9x9" red vinyl flooring with black mastic	
11	2-20-MISC-71	9x9" red vinyl flooring with black mastic	
12	2-19-MISC-72	Black window putty	
13	2-21-MISC-73	Green and blue carpet with yellow mastic	
14	2-21-MISC-74	Green and blue carpet with yellow mastic	
15	2-21-MISC-75	Green and blue carpet with yellow mastic	

	Print Name	Signature	Company	Date	Time
Sampled by	J. McMaster		MFA	1/15-1/16/22	
Relinquish by	J. McMaster		MFA	1/25/22	10:00

Office Use Only

	Print Name	Signature	Company	Date	Time
Received by			Mullen	1/26/22	3:46 PM
Analyzed by					
Called by					
Faxed/Email by					

Turn Around Time

- ☐ 1 Hour ☐ 24 Hours ☐ 4 Days
☐ 2 Hours ☐ 2 Days ☐ 5 Days
☐ 4 Hours ☐ 3 Days ☒ 10 Days

Please call for TAT less than 24 Hours

Company MFA
Address 109 East 13th St
Vancouver WA 98660
Phone _____

Project Manager Sarah Cole
Cell () _____
Email _____
Fax () _____

Project Name/Number 2053.01.02-01 Project Location Codon, Oregon

- ☐ PCM Air (NIOSH 7400) ☐ TEM (NIOSH 7402) ☐ TEM (AHERA) ☐ TEM (EPA Level II Modified)
☒ PLM (EPA 600/R-93-116) ☐ EPA 400 Points (600/R-93-116) ☐ EPA 1000 Points (600/R-93-116)
☐ PLM Gravimetry (600/R-93-116) ☐ Asbestos in Vermiculite (EPA 600/R-04/004) ☐ Asbestos in Sediment (EPA 1900 Points)
☐ Asbestos Friable/Non-Friable (EPA 600/R-93/116) ☐ Other _____

Reporting Instructions _____

☐ Call () _____ ☐ Fax () _____ ☒ Email jmcmaster@maulfooster.com

Total Number of Samples 127

	Sample ID	Description	A/R
1	2-22-MISC-76	linoleum with black and yellow mastic	
2	2-22-MISC-77	linoleum with black and yellow mastic	
3	2-22-MISC-78	linoleum with black and yellow mastic	
4	2-23-MISC-79	Blue velvet Carpet with yellow mastic	
5	2-23-MISC-80	Blue velvet Carpet with yellow mastic	
6	2-23-MISC-81	Blue velvet Carpet with yellow mastic	
7	2-23-MISC-82	linoleum with black and yellow mastic	
8	2-24-MISC-83	linoleum with black and yellow mastic	
9	2-24-MISC-84	linoleum with black and yellow mastic	
10	2-5-MISC-85	6"x6" maroon tile with gray grout	
11	2-5-MISC-86	6"x6" maroon tile with gray grout	
12	2-25-MISC-87	Pink square tile with gray grout	
13	2-25-MISC-88	Pink square tile with gray grout	
14	2-25-MISC-89	Pink square tile with gray grout	
15	2-6-MISC-90	Brown tile with gray grout	

	Print Name	Signature	Company	Date	Time
Sampled by	J. McMaster		MFA	1/15-1/16/22	
Relinquish by	J. McMaster		MFA	1/25/22	10:00

Office Use Only

	Print Name	Signature	Company	Date	Time
Received by	Technician		Nucleon	1/26/22	3:40 PM
Analyzed by					
Called by					
Faxed/Email by					

February 3, 2022



Jackie McMaster
Maul Foster & Alongi, Inc.
109 E 13th St.
Vancouver, WA 98660

RE: Bulk Asbestos Fiber Analysis; NVL Batch # 2201633.00

Client Project: 2053.01.02-01
Location: Condon, Oregon

Dear Ms. McMaster,

Enclosed please find test results for the 37 sample(s) submitted to our laboratory for analysis on 1/26/2022.

Examination of these samples was conducted for the presence of identifiable asbestos fibers using polarized light microscopy (PLM) with dispersion staining in accordance with **U. S. EPA 40 CFR Appendix E to Subpart E of Part 763**, Interim Method for the Determination of Asbestos in Bulk Insulation Samples and **EPA 600/R-93/116**, Method for the Determination of Asbestos in Bulk Building Materials.

For samples containing more than one separable layer of materials, the report will include findings for each layer (labeled Layer 1 and Layer 2, etc. for each individual layer). The asbestos concentration in the sample is determined by calibrated visual estimation.

For those samples with asbestos concentrations between 1 and 10 percent based on visual estimation, the EPA recommends a procedure known as point counting (NESHAPS, 40 CFR Part 61). Point counting is a statistically more accurate means of quantification for samples with low concentrations of asbestos.

The detection limit for the calibrated visual estimation is <1%, 400 point counts is 0.25% and 1000 point counts is 0.1%

Samples are archived for two weeks following analysis. Samples that are not retrieved by the client are discarded after two weeks.

Thank you for using our laboratory services. Please do not hesitate to call if there is anything further we can assist you with.

Sincerely,

A handwritten signature in black ink, appearing to read 'Nick Ly', written over a white background.

Nick Ly, Technical Director

The logo for NVLAP (National Voluntary Laboratory Accreditation Program). It consists of the letters 'NVLAP' in a large, stylized, outlined font. The 'A' is particularly large and has a unique shape.

Lab Code: 102063-0

Enc.: Sample Results

Phone: 206 547.0100 | Fax: 206 634.1936 | Toll Free: 1.888.NVL.LABS (685.5227)
4708 Aurora Avenue North | Seattle, WA 98103-6516



Bulk Asbestos Fibers Analysis

By Polarized Light Microscopy

Client: Maul Foster & Alongi, Inc.
Address: 109 E 13th St.
Vancouver, WA 98660

Attention: Ms. Jackie McMaster
Project Location: Condon, Oregon

Batch #: 2201633.00
Client Project #: 2053.01.02-01
Date Received: 1/26/2022
Samples Received: 37
Samples Analyzed: 37
Method: EPA/600/R-93/116

Lab ID: 22309345 Client Sample #: 2-6-MISC-91

Location: Condon, Oregon

Layer 1 of 2 Description: White brittle material with brown surface

Non-Fibrous Materials:	Other Fibrous Materials: %
Binder/Filler, Debris	None Detected ND

Asbestos Type: %
None Detected ND

Layer 2 of 2 Description: Tan brittle mastic

Non-Fibrous Materials:	Other Fibrous Materials: %
Mastic/Binder	None Detected ND

Asbestos Type: %
None Detected ND

Lab ID: 22309346 Client Sample #: 2-2-MISC-92

Location: Condon, Oregon

Layer 1 of 2 Description: Beige ceramic tile

Non-Fibrous Materials:	Other Fibrous Materials: %
Ceramic/Binder	None Detected ND

Asbestos Type: %
None Detected ND

Layer 2 of 2 Description: Gray brittle material

Non-Fibrous Materials:	Other Fibrous Materials: %
Binder/Filler, Fine grains, Debris	Cellulose 9%

Asbestos Type: %
None Detected ND

Lab ID: 22309347 Client Sample #: 2-2-MISC-93

Location: Condon, Oregon

Layer 1 of 2 Description: Beige ceramic tile

Non-Fibrous Materials:	Other Fibrous Materials: %
Ceramic/Binder	None Detected ND

Asbestos Type: %
None Detected ND

Layer 2 of 2 Description: Gray brittle material

Non-Fibrous Materials:	Other Fibrous Materials: %
Binder/Filler, Fine grains	Cellulose 6%

Asbestos Type: %
None Detected ND

Sampled by: Client

Analyzed by: Shane Christian

Reviewed by: Nick Ly

Date: 02/02/2022

Date: 02/03/2022

Nick Ly, Technical Director

Note: If samples are not homogeneous, then subsamples of the components were analyzed separately. All bulk samples are analyzed using both EPA 600/R-93/116 and 600/M4-82-020 Methods with the following measurement uncertainties for the reported % Asbestos (1%=0-3%, 5%=1-9%, 10%=5-15%, 20%=10-30%, 50%=40-60%). This report relates only to the items tested. If sample was not collected by NVL personnel, then the accuracy of the results is limited by the methodology and acuity of the sample collector. This report shall not be reproduced except in full, without written approval of NVL Laboratories, Inc. It shall not be used to claim product endorsement by NVLAP or any other agency of the US Government



Bulk Asbestos Fibers Analysis

By Polarized Light Microscopy

Client: Maul Foster & Alongi, Inc.
Address: 109 E 13th St.
Vancouver, WA 98660

Attention: Ms. Jackie McMaster
Project Location: Condon, Oregon

Batch #: 2201633.00
Client Project #: 2053.01.02-01
Date Received: 1/26/2022
Samples Received: 37
Samples Analyzed: 37
Method: EPA/600/R-93/116

Lab ID: 22309348 Client Sample #: 2-19-MISC-94

Location: Condon, Oregon

Layer 1 of 2 Description: Gray foamy material

Non-Fibrous Materials:
Synthetic foam

Other Fibrous Materials:%
None Detected ND

Asbestos Type: %
None Detected ND

Layer 2 of 2 Description: Tan brittle mastic

Non-Fibrous Materials:
Mastic/Binder

Other Fibrous Materials:%
None Detected ND

Asbestos Type: %
None Detected ND

Lab ID: 22309349 Client Sample #: 2-26-MISC-95

Location: Condon, Oregon

Layer 1 of 2 Description: Tan vinyl tile

Non-Fibrous Materials:
Vinyl/Binder

Other Fibrous Materials:%
None Detected ND

Asbestos Type: %
Chrysotile 8%

Layer 2 of 2 Description: Black asphaltic mastic

Non-Fibrous Materials:
Mastic/Binder, Debris

Other Fibrous Materials:%
None Detected ND

Asbestos Type: %
None Detected ND

Lab ID: 22309350 Client Sample #: 2-26-MISC-96

Location: Condon, Oregon

Layer 1 of 2 Description: Tan vinyl tile

Non-Fibrous Materials:
Vinyl/Binder

Other Fibrous Materials:%
None Detected ND

Asbestos Type: %
Chrysotile 10%

Layer 2 of 2 Description: Black asphaltic mastic

Non-Fibrous Materials:
Mastic/Binder, Debris

Other Fibrous Materials:%
None Detected ND

Asbestos Type: %
None Detected ND

Sampled by: Client

Analyzed by: Shane Christian

Reviewed by: Nick Ly

Date: 02/02/2022

Date: 02/03/2022

Nick Ly, Technical Director

Note: If samples are not homogeneous, then subsamples of the components were analyzed separately. All bulk samples are analyzed using both EPA 600/R-93/116 and 600/M4-82-020 Methods with the following measurement uncertainties for the reported % Asbestos (1%=0-3%, 5%=1-9%, 10%=5-15%, 20%=10-30%, 50%=40-60%). This report relates only to the items tested. If sample was not collected by NVL personnel, then the accuracy of the results is limited by the methodology and acuity of the sample collector. This report shall not be reproduced except in full, without written approval of NVL Laboratories, Inc. It shall not be used to claim product endorsement by NVLAP or any other agency of the US Government



Bulk Asbestos Fibers Analysis

By Polarized Light Microscopy

Client: Maul Foster & Alongi, Inc.
Address: 109 E 13th St.
Vancouver, WA 98660

Attention: Ms. Jackie McMaster
Project Location: Condon, Oregon

Batch #: 2201633.00
Client Project #: 2053.01.02-01
Date Received: 1/26/2022
Samples Received: 37
Samples Analyzed: 37
Method: EPA/600/R-93/116

Lab ID: 22309351 Client Sample #: 2-26-MISC-97

Location: Condon, Oregon

Layer 1 of 2 Description: Tan vinyl tile

Non-Fibrous Materials:
Vinyl/Binder

Other Fibrous Materials:%
None Detected ND

Asbestos Type: %
Chrysotile 11%

Layer 2 of 2 Description: Black asphaltic mastic

Non-Fibrous Materials:
Mastic/Binder, Debris

Other Fibrous Materials:%
None Detected ND

Asbestos Type: %
None Detected ND

Lab ID: 22309352 Client Sample #: 2-27-MISC-98

Location: Condon, Oregon

Layer 1 of 1 Description: Gray sandy/brittle material

Non-Fibrous Materials:
Binder/Filler, Fine grains

Other Fibrous Materials:%
Cellulose 6%

Asbestos Type: %
None Detected ND

Lab ID: 22309353 Client Sample #: 2-27-MISC-99

Location: Condon, Oregon

Layer 1 of 1 Description: Gray sandy/brittle material

Non-Fibrous Materials:
Binder/Filler, Fine grains

Other Fibrous Materials:%
Cellulose 4%

Asbestos Type: %
None Detected ND

Lab ID: 22309354 Client Sample #: 2-27-MISC-100

Location: Condon, Oregon

Layer 1 of 1 Description: Gray sandy/brittle material

Non-Fibrous Materials:
Binder/Filler, Fine grains, Debris

Other Fibrous Materials:%
Cellulose 5%

Asbestos Type: %
None Detected ND

Lab ID: 22309355 Client Sample #: 2-28-MISC-101

Location: Condon, Oregon

Sampled by: Client

Analyzed by: Shane Christian

Reviewed by: Nick Ly

Date: 02/02/2022

Date: 02/03/2022

Nick Ly, Technical Director

Note: If samples are not homogeneous, then subsamples of the components were analyzed separately. All bulk samples are analyzed using both EPA 600/R-93/116 and 600/M4-82-020 Methods with the following measurement uncertainties for the reported % Asbestos (1%=0-3%, 5%=1-9%, 10%=5-15%, 20%=10-30%, 50%=40-60%). This report relates only to the items tested. If sample was not collected by NVL personnel, then the accuracy of the results is limited by the methodology and acuity of the sample collector. This report shall not be reproduced except in full, without written approval of NVL Laboratories, Inc. It shall not be used to claim product endorsement by NVLAP or any other agency of the US Government



Bulk Asbestos Fibers Analysis

By Polarized Light Microscopy

Client: Maul Foster & Alongi, Inc.
Address: 109 E 13th St.
Vancouver, WA 98660

Attention: Ms. Jackie McMaster
Project Location: Condon, Oregon

Batch #: 2201633.00
Client Project #: 2053.01.02-01
Date Received: 1/26/2022
Samples Received: 37
Samples Analyzed: 37
Method: EPA/600/R-93/116

Layer 1 of 2	Description: Red brittle material	Non-Fibrous Materials:	Other Fibrous Materials:%	Asbestos Type: %
		Binder/Filler, Fine particles	None Detected ND	
Layer 2 of 2	Description: Gray sandy/brittle material	Non-Fibrous Materials:	Other Fibrous Materials:%	Asbestos Type: %
		Binder/Filler, Fine grains	Cellulose 6%	
Lab ID: 22309356 Client Sample #: 2-28-MISC-102				
Location: Condon, Oregon				
Layer 1 of 1	Description: Red brittle material	Non-Fibrous Materials:	Other Fibrous Materials:%	Asbestos Type: %
		Binder/Filler, Fine particles, Debris	None Detected ND	
Lab ID: 22309357 Client Sample #: 2-28-MISC-103				
Location: Condon, Oregon				
Layer 1 of 1	Description: Red brittle material	Non-Fibrous Materials:	Other Fibrous Materials:%	Asbestos Type: %
		Binder/Filler, Fine particles, Debris	None Detected ND	
Lab ID: 22309358 Client Sample #: 2-29-MISC-104				
Location: Condon, Oregon				
Layer 1 of 2	Description: Beige vinyl tile	Non-Fibrous Materials:	Other Fibrous Materials:%	Asbestos Type: %
		Vinyl/Binder	None Detected ND	
Layer 2 of 2	Description: Yellow brittle mastic	Non-Fibrous Materials:	Other Fibrous Materials:%	Asbestos Type: %
		Mastic/Binder	None Detected ND	

Sampled by: Client

Analyzed by: Shane Christian

Reviewed by: Nick Ly

Date: 02/02/2022

Date: 02/03/2022

Nick Ly, Technical Director

Note: If samples are not homogeneous, then subsamples of the components were analyzed separately. All bulk samples are analyzed using both EPA 600/R-93/116 and 600/M4-82-020 Methods with the following measurement uncertainties for the reported % Asbestos (1%=0-3%, 5%=1-9%, 10%=5-15%, 20%=10-30%, 50%=40-60%). This report relates only to the items tested. If sample was not collected by NVL personnel, then the accuracy of the results is limited by the methodology and acuity of the sample collector. This report shall not be reproduced except in full, without written approval of NVL Laboratories, Inc. It shall not be used to claim product endorsement by NVLAP or any other agency of the US Government



Bulk Asbestos Fibers Analysis

By Polarized Light Microscopy

Client: Maul Foster & Alongi, Inc.
Address: 109 E 13th St.
Vancouver, WA 98660

Attention: Ms. Jackie McMaster
Project Location: Condon, Oregon

Batch #: 2201633.00
Client Project #: 2053.01.02-01
Date Received: 1/26/2022
Samples Received: 37
Samples Analyzed: 37
Method: EPA/600/R-93/116

Lab ID: 22309359 Client Sample #: 2-29-MISC-105

Location: Condon, Oregon

Layer 1 of 2 Description: Beige vinyl tile

Non-Fibrous Materials:
Vinyl/Binder

Other Fibrous Materials:%
None Detected ND

Asbestos Type: %
None Detected ND

Layer 2 of 2 Description: Yellow brittle mastic

Non-Fibrous Materials:
Mastic/Binder

Other Fibrous Materials:%
None Detected ND

Asbestos Type: %
None Detected ND

Lab ID: 22309360 Client Sample #: 2-29-MISC-106

Location: Condon, Oregon

Layer 1 of 2 Description: Beige vinyl tile

Non-Fibrous Materials:
Vinyl/Binder

Other Fibrous Materials:%
None Detected ND

Asbestos Type: %
None Detected ND

Layer 2 of 2 Description: Yellow brittle mastic

Non-Fibrous Materials:
Mastic/Binder

Other Fibrous Materials:%
None Detected ND

Asbestos Type: %
None Detected ND

Lab ID: 22309361 Client Sample #: 2-29-MISC-107

Location: Condon, Oregon

Layer 1 of 2 Description: Beige vinyl tile

Non-Fibrous Materials:
Vinyl/Binder

Other Fibrous Materials:%
None Detected ND

Asbestos Type: %
None Detected ND

Layer 2 of 2 Description: Yellow brittle mastic

Non-Fibrous Materials:
Mastic/Binder

Other Fibrous Materials:%
None Detected ND

Asbestos Type: %
None Detected ND

Sampled by: Client

Analyzed by: Shane Christian

Reviewed by: Nick Ly

Date: 02/02/2022

Date: 02/03/2022

Nick Ly, Technical Director

Note: If samples are not homogeneous, then subsamples of the components were analyzed separately. All bulk samples are analyzed using both EPA 600/R-93/116 and 600/M4-82-020 Methods with the following measurement uncertainties for the reported % Asbestos (1%=0-3%, 5%=1-9%, 10%=5-15%, 20%=10-30%, 50%=40-60%). This report relates only to the items tested. If sample was not collected by NVL personnel, then the accuracy of the results is limited by the methodology and acuity of the sample collector. This report shall not be reproduced except in full, without written approval of NVL Laboratories, Inc. It shall not be used to claim product endorsement by NVLAP or any other agency of the US Government



Bulk Asbestos Fibers Analysis

By Polarized Light Microscopy

Client: Maul Foster & Alongi, Inc.
Address: 109 E 13th St.
Vancouver, WA 98660

Batch #: 2201633.00

Client Project #: 2053.01.02-01

Date Received: 1/26/2022

Samples Received: 37

Samples Analyzed: 37

Method: EPA/600/R-93/116

Attention: Ms. Jackie McMaster

Project Location: Condon, Oregon

Lab ID: 22309362 Client Sample #: 2-29-MISC-108

Location: Condon, Oregon

Layer 1 of 2 Description: Beige vinyl tile

Non-Fibrous Materials:

Other Fibrous Materials:%

Asbestos Type: %

Vinyl/Binder

None Detected ND

None Detected ND

Layer 2 of 2 Description: Yellow brittle mastic

Non-Fibrous Materials:

Other Fibrous Materials:%

Asbestos Type: %

Mastic/Binder

None Detected ND

None Detected ND

Lab ID: 22309363 Client Sample #: 2-30-MISC-109

Location: Condon, Oregon

Layer 1 of 1 Description: Gray vinyl tile

Non-Fibrous Materials:

Other Fibrous Materials:%

Asbestos Type: %

Vinyl/Binder

None Detected ND

None Detected ND

Lab ID: 22309364 Client Sample #: 2-30-MISC-110

Location: Condon, Oregon

Layer 1 of 6 Description: Tan/gray vinyl

Non-Fibrous Materials:

Other Fibrous Materials:%

Asbestos Type: %

Vinyl/Binder, Debris

None Detected ND

Chrysotile 8%

Layer 2 of 6 Description: Black asphaltic fibrous backing

Non-Fibrous Materials:

Other Fibrous Materials:%

Asbestos Type: %

Asphalt/Binder, Asphaltic Particles, Debris

Cellulose 72%

None Detected ND

Layer 3 of 6 Description: Brown/off-white crumbly material

Non-Fibrous Materials:

Other Fibrous Materials:%

Asbestos Type: %

Binder/Filler, Fine particles

Cellulose 6%

None Detected ND

Sampled by: Client

Analyzed by: Shane Christian

Date: 02/02/2022

Reviewed by: Nick Ly

Date: 02/03/2022

Nick Ly, Technical Director

Note: If samples are not homogeneous, then subsamples of the components were analyzed separately. All bulk samples are analyzed using both EPA 600/R-93/116 and 600/M4-82-020 Methods with the following measurement uncertainties for the reported % Asbestos (1%=0-3%, 5%=1-9%, 10%=5-15%, 20%=10-30%, 50%=40-60%). This report relates only to the items tested. If sample was not collected by NVL personnel, then the accuracy of the results is limited by the methodology and acuity of the sample collector. This report shall not be reproduced except in full, without written approval of NVL Laboratories, Inc. It shall not be used to claim product endorsement by NVLAP or any other agency of the US Government



Bulk Asbestos Fibers Analysis

By Polarized Light Microscopy

Client: Maul Foster & Alongi, Inc.
Address: 109 E 13th St.
Vancouver, WA 98660

Attention: Ms. Jackie McMaster
Project Location: Condon, Oregon

Batch #: 2201633.00
Client Project #: 2053.01.02-01
Date Received: 1/26/2022
Samples Received: 37
Samples Analyzed: 37
Method: EPA/600/R-93/116

Layer 4 of 6	Description: Green vinyl	Non-Fibrous Materials: Vinyl/Binder, Debris	Other Fibrous Materials:% None Detected ND	Asbestos Type: % Chrysotile 5%
Layer 5 of 6	Description: Black asphaltic fibrous backing	Non-Fibrous Materials: Asphalt/Binder, Asphaltic Particles, Debris	Other Fibrous Materials:% Cellulose 70%	Asbestos Type: % None Detected ND
Layer 6 of 6	Description: Brown/off-white crumbly material	Non-Fibrous Materials: Binder/Filler, Fine particles	Other Fibrous Materials:% Cellulose 8%	Asbestos Type: % None Detected ND

Lab ID: 22309365 **Client Sample #: 2-30-MISC-111**

Location: Condon, Oregon

Layer 1 of 4	Description: Tan vinyl tile	Non-Fibrous Materials: Vinyl/Binder	Other Fibrous Materials:% None Detected ND	Asbestos Type: % None Detected ND
Layer 2 of 4	Description: Yellow soft mastic	Non-Fibrous Materials: Mastic/Binder, Debris	Other Fibrous Materials:% None Detected ND	Asbestos Type: % None Detected ND
Layer 3 of 4	Description: Black asphaltic mastic	Non-Fibrous Materials: Mastic/Binder, Debris	Other Fibrous Materials:% Cellulose 4%	Asbestos Type: % None Detected ND
Layer 4 of 4	Description: Brown brittle mastic	Non-Fibrous Materials: Mastic/Binder	Other Fibrous Materials:% None Detected ND	Asbestos Type: % None Detected ND

Lab ID: 22309366 **Client Sample #: 2-30-MISC-112**

Location: Condon, Oregon

Sampled by: Client

Analyzed by: Shane Christian

Reviewed by: Nick Ly

Date: 02/02/2022

Date: 02/03/2022

Nick Ly, Technical Director

Note: If samples are not homogeneous, then subsamples of the components were analyzed separately. All bulk samples are analyzed using both EPA 600/R-93/116 and 600/M4-82-020 Methods with the following measurement uncertainties for the reported % Asbestos (1%=0-3%, 5%=1-9%, 10%=5-15%, 20%=10-30%, 50%=40-60%). This report relates only to the items tested. If sample was not collected by NVL personnel, then the accuracy of the results is limited by the methodology and acuity of the sample collector. This report shall not be reproduced except in full, without written approval of NVL Laboratories, Inc. It shall not be used to claim product endorsement by NVLAP or any other agency of the US Government



Bulk Asbestos Fibers Analysis

By Polarized Light Microscopy

Client: Maul Foster & Alongi, Inc.
Address: 109 E 13th St.
Vancouver, WA 98660

Batch #: 2201633.00

Client Project #: 2053.01.02-01

Date Received: 1/26/2022

Samples Received: 37

Samples Analyzed: 37

Method: EPA/600/R-93/116

Attention: Ms. Jackie McMaster

Project Location: Condon, Oregon

Layer 1 of 6	Description: Tan/gray vinyl	Non-Fibrous Materials: Vinyl/Binder, Debris	Other Fibrous Materials:% None Detected ND	Asbestos Type: % Chrysotile 5%
Layer 2 of 6	Description: Black asphaltic fibrous backing	Non-Fibrous Materials: Asphalt/Binder, Asphaltic Particles, Debris	Other Fibrous Materials:% Cellulose 69%	Asbestos Type: % None Detected ND
Layer 3 of 6	Description: Brown/off-white crumbly material	Non-Fibrous Materials: Binder/Filler, Fine particles	Other Fibrous Materials:% Cellulose 3%	Asbestos Type: % None Detected ND
Layer 4 of 6	Description: Green vinyl	Non-Fibrous Materials: Vinyl/Binder, Debris	Other Fibrous Materials:% None Detected ND	Asbestos Type: % Chrysotile 6%
Layer 5 of 6	Description: Black asphaltic fibrous backing	Non-Fibrous Materials: Asphalt/Binder, Asphaltic Particles, Debris	Other Fibrous Materials:% Cellulose 72%	Asbestos Type: % None Detected ND
Layer 6 of 6	Description: Brown/off-white crumbly material	Non-Fibrous Materials: Binder/Filler, Fine particles	Other Fibrous Materials:% Cellulose 4%	Asbestos Type: % None Detected ND

Lab ID: 22309367 **Client Sample #: 2-30-MISC-113**

Location: Condon, Oregon

Layer 1 of 3	Description: Green vinyl	Non-Fibrous Materials: Vinyl/Binder, Debris	Other Fibrous Materials:% None Detected ND	Asbestos Type: % Chrysotile 5%
---------------------	---------------------------------	--	---	---

Sampled by: Client

Analyzed by: Shane Christian

Reviewed by: Nick Ly

Date: 02/02/2022

Date: 02/03/2022

Nick Ly, Technical Director

Note: If samples are not homogeneous, then subsamples of the components were analyzed separately. All bulk samples are analyzed using both EPA 600/R-93/116 and 600/M4-82-020 Methods with the following measurement uncertainties for the reported % Asbestos (1%=0-3%, 5%=1-9%, 10%=5-15%, 20%=10-30%, 50%=40-60%). This report relates only to the items tested. If sample was not collected by NVL personnel, then the accuracy of the results is limited by the methodology and acuity of the sample collector. This report shall not be reproduced except in full, without written approval of NVL Laboratories, Inc. It shall not be used to claim product endorsement by NVLAP or any other agency of the US Government



Bulk Asbestos Fibers Analysis

By Polarized Light Microscopy

Client: Maul Foster & Alongi, Inc.
Address: 109 E 13th St.
Vancouver, WA 98660

Attention: Ms. Jackie McMaster
Project Location: Condon, Oregon

Batch #: 2201633.00
Client Project #: 2053.01.02-01
Date Received: 1/26/2022
Samples Received: 37
Samples Analyzed: 37
Method: EPA/600/R-93/116

Layer 2 of 3	Description: Black asphaltic fibrous backing	Non-Fibrous Materials:	Other Fibrous Materials:%	Asbestos Type: % None Detected ND
		Asphalt/Binder, Asphaltic Particles	Cellulose 62%	
Layer 3 of 3	Description: Brown/off-white crumbly material	Non-Fibrous Materials:	Other Fibrous Materials:%	Asbestos Type: % None Detected ND
		Binder/Filler, Fine particles	Cellulose 3%	

Lab ID: 22309368 **Client Sample #: 2-31-MISC-114**

Location: Condon, Oregon

Layer 1 of 4	Description: Beige rubbery material	Non-Fibrous Materials:	Other Fibrous Materials:%	Asbestos Type: % None Detected ND
		Rubber/Binder	None Detected ND	
Layer 2 of 4	Description: Off-white soft mastic	Non-Fibrous Materials:	Other Fibrous Materials:%	Asbestos Type: % None Detected ND
		Mastic/Binder	None Detected ND	
Layer 3 of 4	Description: Beige soft mastic	Non-Fibrous Materials:	Other Fibrous Materials:%	Asbestos Type: % None Detected ND
		Mastic/Binder	None Detected ND	
Layer 4 of 4	Description: Clear soft adhesive	Non-Fibrous Materials:	Other Fibrous Materials:%	Asbestos Type: % None Detected ND
		Adhesive/Binder, Debris	None Detected ND	

Lab ID: 22309369 **Client Sample #: 2-31-MISC-115**

Location: Condon, Oregon

Layer 1 of 2	Description: Beige rubbery material	Non-Fibrous Materials:	Other Fibrous Materials:%	Asbestos Type: % None Detected ND
		Rubber/Binder	None Detected ND	

Sampled by: Client

Analyzed by: Shane Christian

Reviewed by: Nick Ly

Date: 02/02/2022

Date: 02/03/2022

Nick Ly, Technical Director

Note: If samples are not homogeneous, then subsamples of the components were analyzed separately. All bulk samples are analyzed using both EPA 600/R-93/116 and 600/M4-82-020 Methods with the following measurement uncertainties for the reported % Asbestos (1%=0-3%, 5%=1-9%, 10%=5-15%, 20%=10-30%, 50%=40-60%). This report relates only to the items tested. If sample was not collected by NVL personnel, then the accuracy of the results is limited by the methodology and acuity of the sample collector. This report shall not be reproduced except in full, without written approval of NVL Laboratories, Inc. It shall not be used to claim product endorsement by NVLAP or any other agency of the US Government



Bulk Asbestos Fibers Analysis

By Polarized Light Microscopy

Client: Maul Foster & Alongi, Inc.
Address: 109 E 13th St.
Vancouver, WA 98660

Attention: Ms. Jackie McMaster
Project Location: Condon, Oregon

Batch #: 2201633.00
Client Project #: 2053.01.02-01
Date Received: 1/26/2022
Samples Received: 37
Samples Analyzed: 37
Method: EPA/600/R-93/116

Layer 2 of 2	Description: Yellow soft mastic with paint			
	Non-Fibrous Materials:	Other Fibrous Materials:%		Asbestos Type: %
	Mastic/Binder, Paint	None Detected ND		None Detected ND

Lab ID: 22309370 **Client Sample #: 2-31-MISC-116**

Location: Condon, Oregon

Layer 1 of 2	Description: Beige rubbery material			
	Non-Fibrous Materials:	Other Fibrous Materials:%		Asbestos Type: %
	Rubber/Binder	None Detected ND		None Detected ND

Layer 2 of 2	Description: Yellow soft mastic with paint			
	Non-Fibrous Materials:	Other Fibrous Materials:%		Asbestos Type: %
	Mastic/Binder, Paint	None Detected ND		None Detected ND

Lab ID: 22309371 **Client Sample #: 2-32-MISC-117**

Location: Condon, Oregon

Layer 1 of 1	Description: Tan fibrous material with paint			
	Non-Fibrous Materials:	Other Fibrous Materials:%		Asbestos Type: %
	Binder/Filler, Paint, Debris	Cellulose 78%		None Detected ND

Lab ID: 22309372 **Client Sample #: 2-32-MISC-118**

Location: Condon, Oregon

Layer 1 of 1	Description: Tan fibrous material with paint			
	Non-Fibrous Materials:	Other Fibrous Materials:%		Asbestos Type: %
	Binder/Filler, Paint, Debris	Cellulose 77%		None Detected ND

Lab ID: 22309373 **Client Sample #: 2-32-MISC-119**

Location: Condon, Oregon

Sampled by: Client

Analyzed by: Shane Christian

Reviewed by: Nick Ly

Date: 02/02/2022

Date: 02/03/2022

Nick Ly, Technical Director

Note: If samples are not homogeneous, then subsamples of the components were analyzed separately. All bulk samples are analyzed using both EPA 600/R-93/116 and 600/M4-82-020 Methods with the following measurement uncertainties for the reported % Asbestos (1%=0-3%, 5%=1-9%, 10%=5-15%, 20%=10-30%, 50%=40-60%). This report relates only to the items tested. If sample was not collected by NVL personnel, then the accuracy of the results is limited by the methodology and acuity of the sample collector. This report shall not be reproduced except in full, without written approval of NVL Laboratories, Inc. It shall not be used to claim product endorsement by NVLAP or any other agency of the US Government



Bulk Asbestos Fibers Analysis

By Polarized Light Microscopy

Client: Maul Foster & Alongi, Inc.
Address: 109 E 13th St.
Vancouver, WA 98660

Attention: Ms. Jackie McMaster
Project Location: Condon, Oregon

Batch #: 2201633.00
Client Project #: 2053.01.02-01
Date Received: 1/26/2022
Samples Received: 37
Samples Analyzed: 37
Method: EPA/600/R-93/116

Layer 1 of 1	Description: Tan fibrous material with paint			
	Non-Fibrous Materials:	Other Fibrous Materials:%		Asbestos Type: %
	Binder/Filler, Paint, Debris	Cellulose 79%		None Detected ND

Lab ID: 22309374 **Client Sample #: 2-32-MISC-120**

Location: Condon, Oregon

Layer 1 of 1	Description: Tan fibrous material with paint			
	Non-Fibrous Materials:	Other Fibrous Materials:%		Asbestos Type: %
	Binder/Filler, Paint, Debris	Cellulose 80%		None Detected ND

Lab ID: 22309375 **Client Sample #: 2-32-MISC-121**

Location: Condon, Oregon

Layer 1 of 1	Description: Tan fibrous material with paint			
	Non-Fibrous Materials:	Other Fibrous Materials:%		Asbestos Type: %
	Binder/Filler, Paint, Debris	Cellulose 77%		None Detected ND

Lab ID: 22309376 **Client Sample #: 2-32-MISC-122**

Location: Condon, Oregon

Layer 1 of 1	Description: Tan fibrous material with paint			
	Non-Fibrous Materials:	Other Fibrous Materials:%		Asbestos Type: %
	Binder/Filler, Paint, Debris	Cellulose 81%		None Detected ND

Lab ID: 22309377 **Client Sample #: 2-32-MISC-123**

Location: Condon, Oregon

Layer 1 of 1	Description: Tan fibrous material with paint			
	Non-Fibrous Materials:	Other Fibrous Materials:%		Asbestos Type: %
	Binder/Filler, Paint, Debris	Cellulose 80%		None Detected ND

Lab ID: 22309378 **Client Sample #: 2-32-MISC-124**

Location: Condon, Oregon

Sampled by: Client

Analyzed by: Shane Christian

Reviewed by: Nick Ly

Date: 02/02/2022

Date: 02/03/2022

Nick Ly, Technical Director

Note: If samples are not homogeneous, then subsamples of the components were analyzed separately. All bulk samples are analyzed using both EPA 600/R-93/116 and 600/M4-82-020 Methods with the following measurement uncertainties for the reported % Asbestos (1%=0-3%, 5%=1-9%, 10%=5-15%, 20%=10-30%, 50%=40-60%). This report relates only to the items tested. If sample was not collected by NVL personnel, then the accuracy of the results is limited by the methodology and acuity of the sample collector. This report shall not be reproduced except in full, without written approval of NVL Laboratories, Inc. It shall not be used to claim product endorsement by NVLAP or any other agency of the US Government



Bulk Asbestos Fibers Analysis

By Polarized Light Microscopy

Client: Maul Foster & Alongi, Inc.
Address: 109 E 13th St.
Vancouver, WA 98660

Attention: Ms. Jackie McMaster
Project Location: Condon, Oregon

Batch #: 2201633.00
Client Project #: 2053.01.02-01
Date Received: 1/26/2022
Samples Received: 37
Samples Analyzed: 37
Method: EPA/600/R-93/116

Layer 1 of 1	Description: Tan fibrous material with paint			
	Non-Fibrous Materials:	Other Fibrous Materials: %		Asbestos Type: %
	Binder/Filler, Paint, Debris	Cellulose 78%		None Detected ND

Lab ID: 22309379 **Client Sample #: 2-32-MISC-125**

Location: Condon, Oregon

Layer 1 of 1	Description: Tan fibrous material with paint			
	Non-Fibrous Materials:	Other Fibrous Materials: %		Asbestos Type: %
	Binder/Filler, Paint, Debris	Cellulose 82%		None Detected ND

Lab ID: 22309380 **Client Sample #: 2-33-MISC-126**

Location: Condon, Oregon

Layer 1 of 1	Description: Off-white crumbly material			
	Non-Fibrous Materials:	Other Fibrous Materials: %		Asbestos Type: %
	Putty Compound, Debris	None Detected ND		None Detected ND

Lab ID: 22309381 **Client Sample #: 2-33-MISC-127**

Location: Condon, Oregon

Layer 1 of 1	Description: Off-white crumbly material			
	Non-Fibrous Materials:	Other Fibrous Materials: %		Asbestos Type: %
	Putty Compound, Debris	None Detected ND		None Detected ND

Sampled by: Client

Analyzed by: Shane Christian

Reviewed by: Nick Ly

Date: 02/02/2022

Date: 02/03/2022

Nick Ly, Technical Director

Note: If samples are not homogeneous, then subsamples of the components were analyzed separately. All bulk samples are analyzed using both EPA 600/R-93/116 and 600/M4-82-020 Methods with the following measurement uncertainties for the reported % Asbestos (1%=0-3%, 5%=1-9%, 10%=5-15%, 20%=10-30%, 50%=40-60%). This report relates only to the items tested. If sample was not collected by NVL personnel, then the accuracy of the results is limited by the methodology and acuity of the sample collector. This report shall not be reproduced except in full, without written approval of NVL Laboratories, Inc. It shall not be used to claim product endorsement by NVLAP or any other agency of the US Government

ASBESTOS LABORATORY SERVICES



Company Maul Foster & Alongi, Inc. **NVL Batch Number** 2201633.00
Address 109 E 13th St. **TAT** 5 Days **AH** No
 Vancouver, WA 98660 **Rush TAT**
Project Manager Ms. Jackie McMaster **Due Date** 2/2/2022 **Time** 3:40 PM
Phone (971) 544-2139 **Email** jmcmaster@maulfoster.com
Cell (971) 808-7682 **Fax** () -

Project Name/Number: 2053.01.02-01 **Project Location:** Condon, Oregon

Subcategory PLM Bulk

Item Code ASB-02 EPA 600/R-93-116 Asbestos by PLM <bulk>

Total Number of Samples 37

Rush Samples

	Lab ID	Sample ID	Description	A/R
1	22309345	2-6-MISC-91		A
2	22309346	2-2-MISC-92		A
3	22309347	2-2-MISC-93		A
4	22309348	2-19-MISC-94		A
5	22309349	2-26-MISC-95		A
6	22309350	2-26-MISC-96		A
7	22309351	2-26-MISC-97		A
8	22309352	2-27-MISC-98		A
9	22309353	2-27-MISC-99		A
10	22309354	2-27-MISC-100		A
11	22309355	2-28-MISC-101		A
12	22309356	2-28-MISC-102		A
13	22309357	2-28-MISC-103		A
14	22309358	2-29-MISC-104		A
15	22309359	2-29-MISC-105		A
16	22309360	2-29-MISC-106		A
17	22309361	2-29-MISC-107		A
18	22309362	2-29-MISC-108		A

	Print Name	Signature	Company	Date	Time
Sampled by	Client				
Relinquished by	UPS				

Office Use Only	Print Name	Signature	Company	Date	Time
Received by	Fatima Khan		NVL	1/26/22	1540
Analyzed by	Shane Christian		NVL	2/2/22	
Results Called by					
<input type="checkbox"/> Faxed <input type="checkbox"/> Emailed					

Special Instructions:

Date: 1/26/2022
 Time: 3:58 PM
 Entered By: Fatima Khan

ASBESTOS LABORATORY SERVICES



Company Maul Foster & Alongi, Inc. **NVL Batch Number** 2201633.00
Address 109 E 13th St. **TAT** 5 Days **AH** No
 Vancouver, WA 98660 **Rush TAT**
Project Manager Ms. Jackie McMaster **Due Date** 2/2/2022 **Time** 3:40 PM
Phone (971) 544-2139 **Email** jmcmaster@maulfoster.com
Cell (971) 808-7682 **Fax** () -

Project Name/Number: 2053.01.02-01 **Project Location:** Condon, Oregon

Subcategory PLM Bulk

Item Code ASB-02 **EPA 600/R-93-116 Asbestos by PLM <bulk>**

Total Number of Samples 37

Rush Samples

	Lab ID	Sample ID	Description	A/R
19	22309363	2-30-MISC-109		A
20	22309364	2-30-MISC-110		A
21	22309365	2-30-MISC-111		A
22	22309366	2-30-MISC-112		A
23	22309367	2-30-MISC-113		A
24	22309368	2-31-MISC-114		A
25	22309369	2-31-MISC-115		A
26	22309370	2-31-MISC-116		A
27	22309371	2-32-MISC-117		A
28	22309372	2-32-MISC-118		A
29	22309373	2-32-MISC-119		A
30	22309374	2-32-MISC-120		A
31	22309375	2-32-MISC-121		A
32	22309376	2-32-MISC-122		A
33	22309377	2-32-MISC-123		A
34	22309378	2-32-MISC-124		A
35	22309379	2-32-MISC-125		A
36	22309380	2-33-MISC-126		A

	Print Name	Signature	Company	Date	Time
Sampled by	Client				
Relinquished by	UPS				

Office Use Only	Print Name	Signature	Company	Date	Time
Received by	Fatima Khan		NVL	1/26/22	1540
Analyzed by	Shane Christian		NVL	2/2/22	
Results Called by					
<input type="checkbox"/> Faxed <input type="checkbox"/> Emailed					

Special Instructions:

Date: 1/26/2022
 Time: 3:58 PM
 Entered By: Fatima Khan

ASBESTOS LABORATORY SERVICES



Company Maul Foster & Alongi, Inc. **NVL Batch Number** 2201633.00
Address 109 E 13th St. **TAT** 5 Days **AH** No
 Vancouver, WA 98660 **Rush TAT**
Project Manager Ms. Jackie McMaster **Due Date** 2/2/2022 **Time** 3:40 PM
Phone (971) 544-2139 **Email** jmcmaster@maulfoster.com
Cell (971) 808-7682 **Fax** () -

Project Name/Number: 2053.01.02-01 **Project Location:** Condon, Oregon

Subcategory PLM Bulk

Item Code ASB-02 EPA 600/R-93-116 Asbestos by PLM <bulk>

Total Number of Samples 37

Rush Samples

	Lab ID	Sample ID	Description	A/R
37	22309381	2-33-MISC-127		A

	Print Name	Signature	Company	Date	Time
Sampled by	Client				
Relinquished by	UPS				

Office Use Only	Print Name	Signature	Company	Date	Time
Received by	Fatima Khan		NVL	1/26/22	1540
Analyzed by	Shane Christian		NVL	2/2/22	
Results Called by					
<input type="checkbox"/> Faxed <input type="checkbox"/> Emailed					

Special Instructions:

Date: 1/26/2022
 Time: 3:58 PM
 Entered By: Fatima Khan

2201633



ASBESTOS CHAIN OF CUSTODY

Turn Around Time

- ☐ 1 Hour ☐ 24 Hours ☐ 4 Days
☐ 2 Hours ☐ 2 Days ☐ 5 Days
☐ 4 Hours ☐ 3 Days ☒ 10 Days

Please call for TAT less than 24 Hours

Company MFA
 Address 109 East 13th St
Vancouver WA 98660
 Phone _____

Project Manager Sarah Ceele
 Cell () _____
 Email _____
 Fax () _____

Project Name/Number 2053.01.02-01 Project Location Candon Oregon

- ☐ PCM Air (NIOSH 7400) ☐ TEM (NIOSH 7402) ☐ TEM (AHERA) ☐ TEM (EPA Level II Modified)
☒ PLM (EPA 600/R-93-116) ☐ EPA 400 Points (600/R-93-116) ☐ EPA 1000Points (600/R-93-116)
☐ PLM Gravimetry (600/R-93-116) ☐ Asbestos in Vermiculite (EPA 600/R-04/004) ☐ Asbestos in Sediment (EPA 1900 Points)
☐ Asbestos Friable/Non-Friable (EPA 600/R-93/116) ☐ Other _____

Reporting Instructions

☐ Call () _____ ☐ Fax () _____ ☒ Email umcmaster@molfooster.com

Total Number of Samples 127

	Sample ID	Description	A/R
1	2-6-MISC-91	Brown tile with gray grout and yellow mastic	
2	2-2-MISC-92	Tan tile with gray grout	
3	2-2-MISC-93	Tan tile with gray grout	
4	2-19-MISC-94	Black window putty	
5	2-26-MISC-95	9" x 9" tan vinyl floor tile with black mastic	
6	2-26-MISC-96	9" x 9" tan vinyl floor tile with black mastic	
7	2-26-MISC-97	9" x 9" tan vinyl floor tile with black mastic	
8	2-27-MISC-98	Gray grout	
9	2-27-MISC-99	Gray grout	
10	2-27-MISC-100	Gray grout	
11	2-28-MISC-101	Red brick	
12	2-28-MISC-102	Red brick	
13	2-28-MISC-103	Red brick	
14	2-29-MISC-104	12" x 12" tan and pink vinyl floor tile with yellow mastic	
15	2-29-MISC-105	12" x 12" tan and pink vinyl floor tile with yellow mastic	

	Print Name	Signature	Company	Date	Time
Sampled by	<u>J. McMaster</u>	<u>[Signature]</u>	<u>MFA</u>	<u>1/15-1/16/22</u>	
Relinquish by	<u>J. McMaster</u>	<u>[Signature]</u>	<u>MFA</u>	<u>1/25/22</u>	<u>10:00</u>

Office Use Only

	Print Name	Signature	Company	Date	Time
Received by	<u>[Signature]</u>	<u>[Signature]</u>	<u>[Signature]</u>	<u>1/26/22</u>	<u>3:40 PM</u>
Analyzed by					
Called by					
Faxed/Email by					

2201633



ASBESTOS CHAIN OF CUSTODY

- ☐ 1 Hour ☐ 24 Hours ☐ 4 Days
☐ 2 Hours ☐ 2 Days ☐ 5 Days
☐ 4 Hours ☐ 3 Days ☒ 10 Days

Please call for TAT less than 24 Hours

Company MFA
 Address 109 East 13th St
Vancouver WA 98660
 Phone _____

Project Manager Sarah Cote
 Cell () _____
 Email _____
 Fax () _____

Project Name/Number 2053.01-02-01 Project Location Condon Oregon

- ☐ PCM Air (NIOSH 7400) ☐ TEM (NIOSH 7402) ☐ TEM (AHERA) ☐ TEM (EPA Level II Modified)
☒ PLM (EPA 600/R-93-116) ☐ EPA 400 Points (600/R-93-116) ☐ EPA 1000 Points (600/R-93-116)
☐ PLM Gravimetry (600/R-93-116) ☐ Asbestos in Vermiculite (EPA 600/R-04/004) ☐ Asbestos in Sediment (EPA 1900 Points)
☐ Asbestos Friable/Non-Friable (EPA 600/R-93/116) ☐ Other _____

Reporting Instructions

☐ Call () _____ ☐ Fax () _____ ☒ Email Jmcmaster@maulifoster.com

Total Number of Samples 127

	Sample ID	Description	A/R
1	2-29-MISC-106	12"x12" ^{tan} tan and pink vinyl floor tile with yellow mastic	
2	2-29-MISC-107	12"x12" tan and pink vinyl floor tile with yellow mastic	
3	2-29-MISC-108	12"x12" tan and pink vinyl floor tile with yellow mastic	
4	2-30-MISC-109	linoleum with black mastic	
5	2-30-MISC-110	linoleum with black mastic	
6	2-30-MISC-111	linoleum with black mastic	
7	2-30-MISC-112	linoleum with black mastic	
8	2-30-MISC-113	linoleum with black mastic	
9	2-31-MISC-114	Tan base core with tan mastic	
10	2-31-MISC-115	Tan base core with tan mastic	
11	2-31-MISC-116	Tan base core with tan mastic	
12	2-32-MISC-117	12"x12" dotted pattern acoustic ceiling tile	
13	2-32-MISC-118	12"x12" dotted pattern acoustic ceiling tile	
14	2-32-MISC-119	12"x12" dotted pattern acoustic ceiling tile	
15	2-32-MISC-120	12"x12" dotted pattern acoustic ceiling tile	

	Print Name	Signature	Company	Date	Time
Sampled by	J. mcmaster		MFA	7/15-1/16/22	
Relinquish by	J. mcmaster		MFA	1/25/22	10:00

Office Use Only

	Print Name	Signature	Company	Date	Time
Received by			Mulleh	7/26/22	3:40 PM
Analyzed by					
Called by					
Faxed/Email by					

2201633



ASBESTOS CHAIN OF CUSTODY

TURN AROUND TIME

- ☐ 1 Hour ☐ 24 Hours ☐ 4 Days
☐ 2 Hours ☐ 2 Days ☐ 5 Days
☐ 4 Hours ☐ 3 Days ☒ 10 Days

Please call for TAT less than 24 Hours

Company MFA
 Address 109 East 13th St
Vancouver WA 98660
 Phone _____

Project Manager Sarah Colee
 Cell () _____
 Email _____
 Fax () _____

Project Name/Number 2053.01-02-01 Project Location London Oregon

- ☐ PCM Air (NIOSH 7400) ☐ TEM (NIOSH 7402) ☐ TEM (AHERA) ☐ TEM (EPA Level II Modified)
☒ PLM (EPA 600/R-93-116) ☐ EPA 400 Points (600/R-93-116) ☐ EPA 1000 Points (600/R-93-116)
☐ PLM Gravimetry (600/R-93-116) ☐ Asbestos in Vermiculite (EPA 600/R-04/004) ☐ Asbestos in Sediment (EPA 1900 Points)
☐ Asbestos Friable/Non-Friable (EPA 600/R-93/116) ☐ Other _____

Reporting Instructions

- ☐ Call () _____ ☐ Fax () _____ ☒ Email Jimcmaster@madforster.com

Total Number of Samples 127

	Sample ID	Description	A/R
1	2-32-Misc-121	12x12 dotted pattern Acoustic ceiling tile	
2	2-32-Misc-122	" "	
3	2-32-Misc-123	" "	
4	2-32-Misc-124	" "	
5	2-32-Misc-125	" "	
6	2-33-Misc-126	white caulking material between doors	
7	2-33-Misc-127	white caulking material between doors	
8			
9			
10			
11			
12			
13			
14			
15			

	Print Name	Signature	Company	Date	Time
Sampled by	J. cmaster		MFA	1/15-1/16/22	
Relinquish by	J. cmaster		MFA	1/25/22	10:00

Office Use Only

	Print Name	Signature	Company	Date	Time
Received by			MFA	1/26/22	3:40 PM
Analyzed by					
Called by					
Faxed/Email by					

February 2, 2022



Jackie McMaster
Maul Foster & Alongi, Inc.
109 E 13th St.
Vancouver, WA 98660

RE: Bulk Asbestos Fiber Analysis; NVL Batch # 2201653.00

Client Project: 2053.01.02-01
Location: Condon, Oregon

Dear Ms. McMaster,

Enclosed please find test results for the 14 sample(s) submitted to our laboratory for analysis on 1/26/2022.

Examination of these samples was conducted for the presence of identifiable asbestos fibers using polarized light microscopy (PLM) with dispersion staining in accordance with **U. S. EPA 40 CFR Appendix E to Subpart E of Part 763**, Interim Method for the Determination of Asbestos in Bulk Insulation Samples and **EPA 600/R-93/116**, Method for the Determination of Asbestos in Bulk Building Materials.

For samples containing more than one separable layer of materials, the report will include findings for each layer (labeled Layer 1 and Layer 2, etc. for each individual layer). The asbestos concentration in the sample is determined by calibrated visual estimation.

For those samples with asbestos concentrations between 1 and 10 percent based on visual estimation, the EPA recommends a procedure known as point counting (NESHAPS, 40 CFR Part 61). Point counting is a statistically more accurate means of quantification for samples with low concentrations of asbestos.

The detection limit for the calibrated visual estimation is <1%, 400 point counts is 0.25% and 1000 point counts is 0.1%

Samples are archived for two weeks following analysis. Samples that are not retrieved by the client are discarded after two weeks.

Thank you for using our laboratory services. Please do not hesitate to call if there is anything further we can assist you with.

Sincerely,

A handwritten signature in black ink, appearing to read 'Nick Ly'.

Nick Ly, Technical Director

The logo for NVLAP (National Voluntary Laboratory Accreditation Program). It consists of the letters 'NVLAP' in a large, stylized, outlined font. The 'A' is particularly large and has a unique shape.

Lab Code: 102063-0

Enc.: Sample Results

Phone: 206 547.0100 | Fax: 206 634.1936 | Toll Free: 1.888.NVL.LABS (685.5227)
4708 Aurora Avenue North | Seattle, WA 98103-6516



Bulk Asbestos Fibers Analysis

By Polarized Light Microscopy

Client: Maul Foster & Alongi, Inc.
Address: 109 E 13th St.
Vancouver, WA 98660

Attention: Ms. Jackie McMaster
Project Location: Condon, Oregon

Batch #: 2201653.00
Client Project #: 2053.01.02-01
Date Received: 1/26/2022
Samples Received: 14
Samples Analyzed: 14
Method: EPA/600/R-93/116

Lab ID: 22309703 Client Sample #: 3-1-MISC-1

Location: Condon, Oregon

Layer 1 of 2 Description: Tan foamy material

Non-Fibrous Materials:
Binder/Filler, Cork

Other Fibrous Materials:%
None Detected ND

Asbestos Type: %
None Detected ND

Layer 2 of 2 Description: Brown brittle mastic

Non-Fibrous Materials:
Mastic/Binder, Fine particles

Other Fibrous Materials:%
None Detected ND

Asbestos Type: %
None Detected ND

Lab ID: 22309704 Client Sample #: 3-1-MISC-2

Location: Condon, Oregon

Layer 1 of 2 Description: Tan foamy material

Non-Fibrous Materials:
Binder/Filler, Cork

Other Fibrous Materials:%
None Detected ND

Asbestos Type: %
None Detected ND

Layer 2 of 2 Description: Off-white crumbly/sandy material

Non-Fibrous Materials:
Binder/Filler, Fine grains, Fine particles
Sand

Other Fibrous Materials:%
None Detected ND

Asbestos Type: %
None Detected ND

Lab ID: 22309705 Client Sample #: 3-1-MISC-3

Location: Condon, Oregon

Layer 1 of 2 Description: Tan foamy material

Non-Fibrous Materials:
Binder/Filler, Cork

Other Fibrous Materials:%
None Detected ND

Asbestos Type: %
None Detected ND

Layer 2 of 2 Description: Yellow brittle mastic

Non-Fibrous Materials:
Mastic/Binder, Fine particles

Other Fibrous Materials:%
None Detected ND

Asbestos Type: %
None Detected ND

Sampled by: Client

Analyzed by: Akane Yoshikawa

Reviewed by: Nick Ly

Date: 02/02/2022

Date: 02/02/2022

Nick Ly, Technical Director

Note: If samples are not homogeneous, then subsamples of the components were analyzed separately. All bulk samples are analyzed using both EPA 600/R-93/116 and 600/M4-82-020 Methods with the following measurement uncertainties for the reported % Asbestos (1%=0-3%, 5%=1-9%, 10%=5-15%, 20%=10-30%, 50%=40-60%). This report relates only to the items tested. If sample was not collected by NVL personnel, then the accuracy of the results is limited by the methodology and acuity of the sample collector. This report shall not be reproduced except in full, without written approval of NVL Laboratories, Inc. It shall not be used to claim product endorsement by NVLAP or any other agency of the US Government



Bulk Asbestos Fibers Analysis

By Polarized Light Microscopy

Client: Maul Foster & Alongi, Inc.
Address: 109 E 13th St.
Vancouver, WA 98660

Attention: Ms. Jackie McMaster
Project Location: Condon, Oregon

Batch #: 2201653.00
Client Project #: 2053.01.02-01
Date Received: 1/26/2022
Samples Received: 14
Samples Analyzed: 14
Method: EPA/600/R-93/116

Lab ID: 22309706 Client Sample #: 3-2-MISC-5

Location: Condon, Oregon

Layer 1 of 4 Description: Beige rubbery material

Non-Fibrous Materials:	Other Fibrous Materials:%
Vinyl/Binder, Fine particles	None Detected ND

Asbestos Type: %
None Detected ND

Layer 2 of 4 Description: Yellow adhesive

Non-Fibrous Materials:	Other Fibrous Materials:%
Adhesive/Binder, Fine particles	Cellulose 6%
	Synthetic fibers 4%

Asbestos Type: %
None Detected ND

Layer 3 of 4 Description: Off-white soft mastic

Non-Fibrous Materials:	Other Fibrous Materials:%
Mastic/Binder, Fine particles	None Detected ND

Asbestos Type: %
None Detected ND

Layer 4 of 4 Description: Brown brittle mastic

Non-Fibrous Materials:	Other Fibrous Materials:%
Mastic/Binder, Fine particles	None Detected ND

Asbestos Type: %
None Detected ND

Lab ID: 22309707 Client Sample #: 3-2-MISC-6

Location: Condon, Oregon

Layer 1 of 3 Description: Beige rubbery material

Non-Fibrous Materials:	Other Fibrous Materials:%
Vinyl/Binder, Fine particles	None Detected ND

Asbestos Type: %
None Detected ND

Layer 2 of 3 Description: Yellow adhesive

Non-Fibrous Materials:	Other Fibrous Materials:%
Adhesive/Binder, Fine particles	Cellulose 4%
	Synthetic fibers 3%

Asbestos Type: %
None Detected ND

Sampled by: Client

Analyzed by: Akane Yoshikawa

Reviewed by: Nick Ly

Date: 02/02/2022

Date: 02/02/2022

Nick Ly, Technical Director

Note: If samples are not homogeneous, then subsamples of the components were analyzed separately. All bulk samples are analyzed using both EPA 600/R-93/116 and 600/M4-82-020 Methods with the following measurement uncertainties for the reported % Asbestos (1%=0-3%, 5%=1-9%, 10%=5-15%, 20%=10-30%, 50%=40-60%). This report relates only to the items tested. If sample was not collected by NVL personnel, then the accuracy of the results is limited by the methodology and acuity of the sample collector. This report shall not be reproduced except in full, without written approval of NVL Laboratories, Inc. It shall not be used to claim product endorsement by NVLAP or any other agency of the US Government



Bulk Asbestos Fibers Analysis

By Polarized Light Microscopy

Client: Maul Foster & Alongi, Inc.
Address: 109 E 13th St.
Vancouver, WA 98660

Attention: Ms. Jackie McMaster
Project Location: Condon, Oregon

Batch #: 2201653.00
Client Project #: 2053.01.02-01
Date Received: 1/26/2022
Samples Received: 14
Samples Analyzed: 14
Method: EPA/600/R-93/116

Layer 3 of 3	Description: Off-white soft mastic			
	Non-Fibrous Materials:	Other Fibrous Materials:%		Asbestos Type: %
	Mastic/Binder, Fine particles, Wood flakes	Cellulose 4%		None Detected ND

Lab ID: 22309708 **Client Sample #: 3-3-MISC-7**

Location: Condon, Oregon

Layer 1 of 4	Description: Light orange brittle tile			
	Non-Fibrous Materials:	Other Fibrous Materials:%		Asbestos Type: %
	Binder/Filler, Mineral grains, Fine particles	None Detected ND		None Detected ND

Layer 2 of 4	Description: Gray cementitious material			
	Non-Fibrous Materials:	Other Fibrous Materials:%		Asbestos Type: %
	Concrete/Binder, Gravel, Fine grains	None Detected ND		None Detected ND
	Cementitious particles			

Layer 3 of 4	Description: Clear soft adhesive			
	Non-Fibrous Materials:	Other Fibrous Materials:%		Asbestos Type: %
	Adhesive/Binder, Fine particles	Cellulose 2%		None Detected ND

Layer 4 of 4	Description: Tan foamy material			
	Non-Fibrous Materials:	Other Fibrous Materials:%		Asbestos Type: %
	Binder/Filler, Cork	None Detected ND		None Detected ND

Lab ID: 22309709 **Client Sample #: 3-3-MISC-8**

Location: Condon, Oregon

Layer 1 of 2	Description: Light orange brittle tile			
	Non-Fibrous Materials:	Other Fibrous Materials:%		Asbestos Type: %
	Binder/Filler, Mineral grains, Fine particles	None Detected ND		None Detected ND

Sampled by: Client

Analyzed by: Akane Yoshikawa

Reviewed by: Nick Ly

Date: 02/02/2022

Date: 02/02/2022

Nick Ly, Technical Director

Note: If samples are not homogeneous, then subsamples of the components were analyzed separately. All bulk samples are analyzed using both EPA 600/R-93/116 and 600/M4-82-020 Methods with the following measurement uncertainties for the reported % Asbestos (1%=0-3%, 5%=1-9%, 10%=5-15%, 20%=10-30%, 50%=40-60%). This report relates only to the items tested. If sample was not collected by NVL personnel, then the accuracy of the results is limited by the methodology and acuity of the sample collector. This report shall not be reproduced except in full, without written approval of NVL Laboratories, Inc. It shall not be used to claim product endorsement by NVLAP or any other agency of the US Government



Bulk Asbestos Fibers Analysis

By Polarized Light Microscopy

Client: Maul Foster & Alongi, Inc.

Address: 109 E 13th St.

Vancouver, WA 98660

Attention: Ms. Jackie McMaster

Project Location: Condon, Oregon

Batch #: 2201653.00

Client Project #: 2053.01.02-01

Date Received: 1/26/2022

Samples Received: 14

Samples Analyzed: 14

Method: EPA/600/R-93/116

Layer 2 of 2	Description: Gray cementitious material			
	Non-Fibrous Materials:	Other Fibrous Materials:%		Asbestos Type: %
	Concrete/Binder, Gravel, Fine grains	None Detected	ND	None Detected ND
	Cementitious particles			

Lab ID: 22309710 **Client Sample #: 3-3-MISC-9**

Location: Condon, Oregon

Layer 1 of 2	Description: Light orange brittle tile			
	Non-Fibrous Materials:	Other Fibrous Materials:%		Asbestos Type: %
	Binder/Filler, Mineral grains, Fine particles	None Detected	ND	None Detected ND

Layer 2 of 2	Description: Gray cementitious material			
	Non-Fibrous Materials:	Other Fibrous Materials:%		Asbestos Type: %
	Concrete/Binder, Gravel, Fine grains	Cellulose	2%	None Detected ND
	Cementitious particles, Wood flakes			

Lab ID: 22309711 **Client Sample #: 3-4-MISC-10**

Location: Condon, Oregon

Layer 1 of 1	Description: Tan fibrous material with paint			
	Non-Fibrous Materials:	Other Fibrous Materials:%		Asbestos Type: %
	Binder/Filler, Wood flakes, Paint	Cellulose	98%	None Detected ND

Lab ID: 22309712 **Client Sample #: 3-4-MISC-11**

Location: Condon, Oregon

Layer 1 of 1	Description: Tan fibrous material with paint			
	Non-Fibrous Materials:	Other Fibrous Materials:%		Asbestos Type: %
	Binder/Filler, Wood flakes, Paint	Cellulose	97%	None Detected ND

Sampled by: Client

Analyzed by: Akane Yoshikawa

Reviewed by: Nick Ly

Date: 02/02/2022

Date: 02/02/2022

Nick Ly, Technical Director

Note: If samples are not homogeneous, then subsamples of the components were analyzed separately. All bulk samples are analyzed using both EPA 600/R-93/116 and 600/M4-82-020 Methods with the following measurement uncertainties for the reported % Asbestos (1%=0-3%, 5%=1-9%, 10%=5-15%, 20%=10-30%, 50%=40-60%). This report relates only to the items tested. If sample was not collected by NVL personnel, then the accuracy of the results is limited by the methodology and acuity of the sample collector. This report shall not be reproduced except in full, without written approval of NVL Laboratories, Inc. It shall not be used to claim product endorsement by NVLAP or any other agency of the US Government



Bulk Asbestos Fibers Analysis

By Polarized Light Microscopy

Client: Maul Foster & Alongi, Inc.
Address: 109 E 13th St.
Vancouver, WA 98660

Attention: Ms. Jackie McMaster
Project Location: Condon, Oregon

Batch #: 2201653.00
Client Project #: 2053.01.02-01
Date Received: 1/26/2022
Samples Received: 14
Samples Analyzed: 14
Method: EPA/600/R-93/116

Lab ID: 22309713 Client Sample #: 3-4-MISC-12

Location: Condon, Oregon

Layer 1 of 1 Description: Tan fibrous material with paint

Non-Fibrous Materials:	Other Fibrous Materials: %
Binder/Filler, Wood flakes, Paint	Cellulose 98%

Asbestos Type: %
None Detected ND

Lab ID: 22309714 Client Sample #: 3-2-MISC-13

Location: Condon, Oregon

Layer 1 of 3 Description: Beige rubbery material

Non-Fibrous Materials:	Other Fibrous Materials: %
Vinyl/Binder, Fine particles	None Detected ND

Asbestos Type: %
None Detected ND

Layer 2 of 3 Description: Yellow soft adhesive

Non-Fibrous Materials:	Other Fibrous Materials: %
Adhesive/Binder, Fine particles	Cellulose 3%

Asbestos Type: %
None Detected ND

Layer 3 of 3 Description: Light yellow soft mastic

Non-Fibrous Materials:	Other Fibrous Materials: %
Mastic/Binder, Fine particles, Wood flakes	Cellulose 6%

Asbestos Type: %
None Detected ND

Lab ID: 22309715 Client Sample #: 3-2-MISC-14

Location: Condon, Oregon

Layer 1 of 4 Description: Beige rubbery material

Non-Fibrous Materials:	Other Fibrous Materials: %
Vinyl/Binder, Fine particles	None Detected ND

Asbestos Type: %
None Detected ND

Layer 2 of 4 Description: Yellow soft adhesive

Non-Fibrous Materials:	Other Fibrous Materials: %
Adhesive/Binder, Fine particles	Cellulose 2%

Asbestos Type: %
None Detected ND

Sampled by: Client

Analyzed by: Akane Yoshikawa

Reviewed by: Nick Ly

Date: 02/02/2022

Date: 02/02/2022

Nick Ly, Technical Director

Note: If samples are not homogeneous, then subsamples of the components were analyzed separately. All bulk samples are analyzed using both EPA 600/R-93/116 and 600/M4-82-020 Methods with the following measurement uncertainties for the reported % Asbestos (1%=0-3%, 5%=1-9%, 10%=5-15%, 20%=10-30%, 50%=40-60%). This report relates only to the items tested. If sample was not collected by NVL personnel, then the accuracy of the results is limited by the methodology and acuity of the sample collector. This report shall not be reproduced except in full, without written approval of NVL Laboratories, Inc. It shall not be used to claim product endorsement by NVLAP or any other agency of the US Government



Bulk Asbestos Fibers Analysis

By Polarized Light Microscopy

Client: Maul Foster & Alongi, Inc.
Address: 109 E 13th St.
Vancouver, WA 98660

Attention: Ms. Jackie McMaster
Project Location: Condon, Oregon

Batch #: 2201653.00
Client Project #: 2053.01.02-01
Date Received: 1/26/2022
Samples Received: 14
Samples Analyzed: 14
Method: EPA/600/R-93/116

Layer 3 of 4	Description: Light yellow soft mastic	Non-Fibrous Materials:	Other Fibrous Materials:%	Asbestos Type: %
		Mastic/Binder, Fine particles	Cellulose 2%	
Layer 4 of 4	Description: Brown brittle mastic	Non-Fibrous Materials:	Other Fibrous Materials:%	Asbestos Type: %
		Mastic/Binder, Fine particles	None Detected ND	

Lab ID: 22309716 **Client Sample #: 3-2-MISC-4**

Location: Condon, Oregon

Layer 1 of 3	Description: Beige rubbery material	Non-Fibrous Materials:	Other Fibrous Materials:%	Asbestos Type: %
		Vinyl/Binder, Fine particles	None Detected ND	
Layer 2 of 3	Description: Yellow soft adhesive	Non-Fibrous Materials:	Other Fibrous Materials:%	Asbestos Type: %
		Adhesive/Binder, Fine particles	Cellulose 2%	
Layer 3 of 3	Description: Light yellow soft mastic with debris	Non-Fibrous Materials:	Other Fibrous Materials:%	Asbestos Type: %
		Mastic/Binder, Fine particles, Debris	Cellulose 3%	

Sampled by: Client

Analyzed by: Akane Yoshikawa

Reviewed by: Nick Ly

Date: 02/02/2022

Date: 02/02/2022

Nick Ly, Technical Director

Note: If samples are not homogeneous, then subsamples of the components were analyzed separately. All bulk samples are analyzed using both EPA 600/R-93/116 and 600/M4-82-020 Methods with the following measurement uncertainties for the reported % Asbestos (1%=0-3%, 5%=1-9%, 10%=5-15%, 20%=10-30%, 50%=40-60%). This report relates only to the items tested. If sample was not collected by NVL personnel, then the accuracy of the results is limited by the methodology and acuity of the sample collector. This report shall not be reproduced except in full, without written approval of NVL Laboratories, Inc. It shall not be used to claim product endorsement by NVLAP or any other agency of the US Government

ASBESTOS LABORATORY SERVICES



Company Maul Foster & Alongi, Inc. **NVL Batch Number** 2201653.00
Address 109 E 13th St. **TAT** 5 Days **AH** No
 Vancouver, WA 98660 **Rush TAT**
Project Manager Ms. Jackie McMaster **Due Date** 2/2/2022 **Time** 3:40 PM
Phone (971) 544-2139 **Email** jmcmaster@maulfoster.com
Cell (971) 808-7682 **Fax** () -

Project Name/Number: 2053.01.02-01 **Project Location:** Condon, Oregon

Subcategory PLM Bulk

Item Code ASB-02 EPA 600/R-93-116 Asbestos by PLM <bulk>

Total Number of Samples 14

Rush Samples

	Lab ID	Sample ID	Description	A/R
1	22309703	3-1-MISC-1		A
2	22309704	3-1-MISC-2		A
3	22309705	3-1-MISC-3		A
4	22309706	3-2-MISC-5		A
5	22309707	3-2-MISC-6		A
6	22309708	3-3-MISC-7		A
7	22309709	3-3-MISC-8		A
8	22309710	3-3-MISC-9		A
9	22309711	3-4-MISC-10		A
10	22309712	3-4-MISC-11		A
11	22309713	3-4-MISC-12		A
12	22309714	3-2-MISC-13		A
13	22309715	3-2-MISC-14		A
14	22309716	3-2-MISC-4		A

	Print Name	Signature	Company	Date	Time
Sampled by	Client				
Relinquished by	UPS				

Office Use Only	Print Name	Signature	Company	Date	Time
Received by	Fatima Khan		NVL	1/26/22	1540
Analyzed by	Akane Yoshikawa		NVL	2/2/22	
Results Called by					
<input type="checkbox"/> Faxed <input type="checkbox"/> Emailed					

Special Instructions:

Date: 1/26/2022
 Time: 5:11 PM
 Entered By: Fatima Khan

**ASBESTOS
CHAIN OF CUSTODY**

Turn Around Time

- ☐ 1 Hour ☐ 24 Hours ☐ 4 Days
☐ 2 Hours ☐ 2 Days ☐ 5 Days
☐ 4 Hours ☐ 3 Days ☒ 10 Days

Please call for TAT less than 24 Hours

Company Maul Foster & Alonzi
 Address 109 East 13th Street
Vancouver WA 98660
 Phone _____

Project Manager Sarah Colee
 Cell () _____
 Email _____
 Fax () _____

Project Name/Number 2053.01.02-01 Project Location Oregon, Condon

- ☐ PCM Air (NIOSH 7400) ☐ TEM (NIOSH 7402) ☐ TEM (AHERA) ☐ TEM (EPA Level II Modified)
☒ PLM (EPA 600/R-93-116) ☐ EPA 400 Points (600/R-93-116) ☐ EPA 1000 Points (600/R-93-116)
☐ PLM Gravimetry (600/R-93-116) ☐ Asbestos in Vermiculite (EPA 600/R-04/004) ☐ Asbestos in Sediment (EPA 1900 Points)
☐ Asbestos Friable/Non-Friable (EPA 600/R-93/116) ☐ Other _____

Reporting Instructions _____

☐ Call () _____ ☐ Fax () _____ ☒ Email Jmmaster@maulfoster.com

Total Number of Samples _____

	Sample ID	Description	A/R
1	3-1-Misc-1	Brown vinyl tile w/black mastic	
2	3-1-Misc-2	Brown vinyl tile w/black mastic	
3	3-1-Misc-3	Brown vinyl tile w/black mastic	
4	3-2-Misc-5	tan rubber stair tread w/tan & yellow mastic	
5	3-2-Misc-6	tan rubber stair tread w/tan & yellow mastic	
6	3-3-Misc-7	red brick flooring & gray grout	
7	3-3-Misc-8	red brick flooring & gray grout	
8	3-3-Misc-9	red brick flooring & gray grout	
9	3-4-Misc-10	9x9 white dotted acoustic ceiling tiles	
10	3-4-Misc-11	9x9 white dotted acoustic ceiling tiles	
11	3-4-Misc-12	9x9 white dotted acoustic ceiling tiles	
12	3-2-Misc-13	Tan rubber stair treads w/tan & yellow mastic	
13	3-2-Misc-14	Tan rubber stair treads w/tan & yellow mastic	
14	3-2-Misc-4	Tan rubber stair tread w/tan & yellow mastic	
15			

	Print Name	Signature	Company	Date	Time
Sampled by	J. McMaster		MFA	1/17/22	
Relinquish by	J. McMaster		MFA	1/25/22	10:00

Office Use Only

	Print Name	Signature	Company	Date	Time
Received by				1/26/22	3:40 PM
Analyzed by					
Called by					
Faxed/Email by					

April 10, 2022



Sarah Colee
Maul Foster & Alongi, Inc.
109 E 13th St.
Vancouver, WA 98660

RE: Bulk Asbestos Fiber Analysis; NVL Batch # 2206487.00

Client Project: 2053.01.001-001
Location: Condon, OR

Dear Ms. Colee,

Enclosed please find test results for the 30 sample(s) submitted to our laboratory for analysis on 4/6/2022.

Examination of these samples was conducted for the presence of identifiable asbestos fibers using polarized light microscopy (PLM) with dispersion staining in accordance with **U. S. EPA 40 CFR Appendix E to Subpart E of Part 763**, Interim Method for the Determination of Asbestos in Bulk Insulation Samples and **EPA 600/R-93/116**, Method for the Determination of Asbestos in Bulk Building Materials.

For samples containing more than one separable layer of materials, the report will include findings for each layer (labeled Layer 1 and Layer 2, etc. for each individual layer). The asbestos concentration in the sample is determined by calibrated visual estimation.

For those samples with asbestos concentrations between 1 and 10 percent based on visual estimation, the EPA recommends a procedure known as point counting (NESHAPS, 40 CFR Part 61). Point counting is a statistically more accurate means of quantification for samples with low concentrations of asbestos.

The detection limit for the calibrated visual estimation is <1%, 400 point counts is 0.25% and 1000 point counts is 0.1%

Samples are archived for two weeks following analysis. Samples that are not retrieved by the client are discarded after two weeks.

Thank you for using our laboratory services. Please do not hesitate to call if there is anything further we can assist you with.

Sincerely,

A handwritten signature in black ink, appearing to read 'Nick Ly', written over a white rectangular background.

Nick Ly, Technical Director

The logo for NVLAP (National Voluntary Laboratory Accreditation Program). It consists of the letters 'NVLAP' in a large, stylized, outlined font. The 'P' is particularly large and has a unique shape.

Lab Code: 102063-0

Enc.: Sample Results

Phone: 206 547.0100 | Fax: 206 634.1936 | Toll Free: 1.888.NVL.LABS (685.5227)
4708 Aurora Avenue North | Seattle, WA 98103-6516



Bulk Asbestos Fibers Analysis

By Polarized Light Microscopy

Client: Maul Foster & Alongi, Inc.
Address: 109 E 13th St.
Vancouver, WA 98660

Batch #: 2206487.00

Client Project #: 2053.01.001-001

Date Received: 4/6/2022

Samples Received: 30

Samples Analyzed: 30

Method: EPA/600/R-93/116

Attention: Ms. Sarah Colee

Project Location: Condon, OR

Lab ID: 22340308 Client Sample #: 4-1-MISC-1

Location: Condon, OR

Layer 1 of 2 Description: Pink vinyl tile

Non-Fibrous Materials:
Vinyl/Binder, Fine grains, Fine particles

Other Fibrous Materials:%
None Detected ND

Asbestos Type: %
None Detected ND

Layer 2 of 2 Description: Yellow soft mastic

Non-Fibrous Materials:
Mastic/Binder, Fine particles

Other Fibrous Materials:%
Cellulose 6%

Asbestos Type: %
None Detected ND

Lab ID: 22340309 Client Sample #: 4-1-MISC-2

Location: Condon, OR

Layer 1 of 2 Description: Pink vinyl tile

Non-Fibrous Materials:
Vinyl/Binder, Fine grains, Fine particles

Other Fibrous Materials:%
None Detected ND

Asbestos Type: %
None Detected ND

Layer 2 of 2 Description: Yellow soft mastic

Non-Fibrous Materials:
Mastic/Binder, Fine particles, Debris

Other Fibrous Materials:%
Cellulose 2%

Asbestos Type: %
None Detected ND

Lab ID: 22340310 Client Sample #: 4-2-MISC-31

Location: Condon, OR

Layer 1 of 3 Description: Beige vinyl tile

Non-Fibrous Materials:
Vinyl/Binder, Fine grains, Fine particles

Other Fibrous Materials:%
None Detected ND

Asbestos Type: %
Chrysotile 3%

Layer 2 of 3 Description: Yellow soft mastic

Non-Fibrous Materials:
Mastic/Binder, Fine particles

Other Fibrous Materials:%
Cellulose 3%

Asbestos Type: %
None Detected ND

Sampled by: Client

Analyzed by: Akane Yoshikawa

Reviewed by: Nick Ly

Date: 04/09/2022

Date: 04/10/2022

Nick Ly, Technical Director

Note: If samples are not homogeneous, then subsamples of the components were analyzed separately. All bulk samples are analyzed using both EPA 600/R-93/116 and 600/M4-82-020 Methods with the following measurement uncertainties for the reported % Asbestos (1%=0-3%, 5%=1-9%, 10%=5-15%, 20%=10-30%, 50%=40-60%). This report relates only to the items tested. If sample was not collected by NVL personnel, then the accuracy of the results is limited by the methodology and acuity of the sample collector. This report shall not be reproduced except in full, without written approval of NVL Laboratories, Inc. It shall not be used to claim product endorsement by NVLAP or any other agency of the US Government



Bulk Asbestos Fibers Analysis

By Polarized Light Microscopy

Client: Maul Foster & Alongi, Inc.

Address: 109 E 13th St.

Vancouver, WA 98660

Attention: Ms. Sarah Colee

Project Location: Condon, OR

Batch #: 2206487.00

Client Project #: 2053.01.001-001

Date Received: 4/6/2022

Samples Received: 30

Samples Analyzed: 30

Method: EPA/600/R-93/116

Layer 3 of 3	Description: Black asphaltic flaky material	Non-Fibrous Materials:	Other Fibrous Materials:%	Asbestos Type: %
		Asphalt/Binder, Fine particles	None Detected ND	Chrysotile 3%

Lab ID: 22340311 Client Sample #: 4-4-MISC-3

Location: Condon, OR

Layer 1 of 2	Description: Pink vinyl tile	Non-Fibrous Materials:	Other Fibrous Materials:%	Asbestos Type: %
		Vinyl/Binder, Fine grains, Fine particles	None Detected ND	None Detected ND

Layer 2 of 2	Description: Yellow soft mastic	Non-Fibrous Materials:	Other Fibrous Materials:%	Asbestos Type: %
		Mastic/Binder, Fine particles	None Detected ND	None Detected ND

Lab ID: 22340312 Client Sample #: 4-3-MISC-6

Location: Condon, OR

Layer 1 of 3	Description: Trace amount of yellow mastic	Non-Fibrous Materials:	Other Fibrous Materials:%	Asbestos Type: %
		Mastic/Binder, Fine particles	None Detected ND	None Detected ND

Layer 2 of 3	Description: Beige/brown vinyl tile	Non-Fibrous Materials:	Other Fibrous Materials:%	Asbestos Type: %
		Vinyl/Binder, Fine grains, Fine particles	None Detected ND	None Detected ND

Layer 3 of 3	Description: Black asphaltic mastic	Non-Fibrous Materials:	Other Fibrous Materials:%	Asbestos Type: %
		Asphalt/Binder, Fine particles	None Detected ND	Chrysotile 3%

Lab ID: 22340313 Client Sample #: 4-4-MISC-7

Location: Condon, OR

Sampled by: Client

Analyzed by: Akane Yoshikawa

Reviewed by: Nick Ly

Date: 04/09/2022

Date: 04/10/2022

Nick Ly, Technical Director

Note: If samples are not homogeneous, then subsamples of the components were analyzed separately. All bulk samples are analyzed using both EPA 600/R-93/116 and 600/M4-82-020 Methods with the following measurement uncertainties for the reported % Asbestos (1%=0-3%, 5%=1-9%, 10%=5-15%, 20%=10-30%, 50%=40-60%). This report relates only to the items tested. If sample was not collected by NVL personnel, then the accuracy of the results is limited by the methodology and acuity of the sample collector. This report shall not be reproduced except in full, without written approval of NVL Laboratories, Inc. It shall not be used to claim product endorsement by NVLAP or any other agency of the US Government



Bulk Asbestos Fibers Analysis

By Polarized Light Microscopy

Client: Maul Foster & Alongi, Inc.
Address: 109 E 13th St.
Vancouver, WA 98660

Attention: Ms. Sarah Colee
Project Location: Condon, OR

Batch #: 2206487.00
Client Project #: 2053.01.001-001
Date Received: 4/6/2022
Samples Received: 30
Samples Analyzed: 30
Method: EPA/600/R-93/116

Layer 1 of 2	Description: Brown brittle tile	Non-Fibrous Materials:	Other Fibrous Materials: %	Asbestos Type: % Chrysotile 4%
		Binder/Filler, Fine grains, Fine particles	None Detected ND	
Layer 2 of 2	Description: Black asphaltic mastic	Non-Fibrous Materials:	Other Fibrous Materials: %	Asbestos Type: % Chrysotile 2%
		Asphalt/Binder, Fine particles	None Detected ND	

Lab ID: 22340314 **Client Sample #: 4-1-MISC-4**

Location: Condon, OR

Layer 1 of 3	Description: Pink vinyl tile	Non-Fibrous Materials:	Other Fibrous Materials: %	Asbestos Type: % None Detected ND
		Vinyl/Binder, Fine grains, Fine particles	None Detected ND	
Layer 2 of 3	Description: Yellow brittle mastic	Non-Fibrous Materials:	Other Fibrous Materials: %	Asbestos Type: % None Detected ND
		Mastic/Binder, Fine particles	None Detected ND	
Layer 3 of 3	Description: Off-white crumbly material	Non-Fibrous Materials:	Other Fibrous Materials: %	Asbestos Type: % None Detected ND
		Binder/Filler, Fine grains, Calcareous particles	None Detected ND	

Lab ID: 22340315 **Client Sample #: 4-4-MISC-8**

Location: Condon, OR

Layer 1 of 2	Description: Brown vinyl tile	Non-Fibrous Materials:	Other Fibrous Materials: %	Asbestos Type: % Chrysotile 3%
		Vinyl/Binder, Fine grains, Fine particles	None Detected ND	
Layer 2 of 2	Description: Black asphaltic mastic	Non-Fibrous Materials:	Other Fibrous Materials: %	Asbestos Type: % None Detected ND
		Asphalt/Binder, Fine particles	Cellulose 2%	

Sampled by: Client

Analyzed by: Akane Yoshikawa

Reviewed by: Nick Ly

Date: 04/09/2022

Date: 04/10/2022

Nick Ly, Technical Director

Note: If samples are not homogeneous, then subsamples of the components were analyzed separately. All bulk samples are analyzed using both EPA 600/R-93/116 and 600/M4-82-020 Methods with the following measurement uncertainties for the reported % Asbestos (1%=0-3%, 5%=1-9%, 10%=5-15%, 20%=10-30%, 50%=40-60%). This report relates only to the items tested. If sample was not collected by NVL personnel, then the accuracy of the results is limited by the methodology and acuity of the sample collector. This report shall not be reproduced except in full, without written approval of NVL Laboratories, Inc. It shall not be used to claim product endorsement by NVLAP or any other agency of the US Government



Bulk Asbestos Fibers Analysis

By Polarized Light Microscopy

Client: Maul Foster & Alongi, Inc.
Address: 109 E 13th St.
Vancouver, WA 98660

Batch #: 2206487.00

Client Project #: 2053.01.001-001

Date Received: 4/6/2022

Samples Received: 30

Samples Analyzed: 30

Method: EPA/600/R-93/116

Attention: Ms. Sarah Colee

Project Location: Condon, OR

Lab ID: 22340316 Client Sample #: 4-1-MISC-5

Location: Condon, OR

Layer 1 of 2 Description: Pink vinyl tile

Non-Fibrous Materials:	Other Fibrous Materials:%	Asbestos Type: %
Vinyl/Binder, Fine grains, Fine particles	None Detected ND	None Detected ND

Layer 2 of 2 Description: Yellow adhesive

Non-Fibrous Materials:	Other Fibrous Materials:%	Asbestos Type: %
Adhesive/Binder, Fine particles, Debris	Cellulose 4%	None Detected ND

Lab ID: 22340317 Client Sample #: 4-2-MISC-9

Location: Condon, OR

Comments: Insufficient sample amount for further analysis (Layer 2).

Layer 1 of 2 Description: Beige vinyl tile

Non-Fibrous Materials:	Other Fibrous Materials:%	Asbestos Type: %
Vinyl/Binder, Fine grains, Fine particles	None Detected ND	Chrysotile 3%

Layer 2 of 2 Description: Trace amount of black asphaltic mastic

Non-Fibrous Materials:	Other Fibrous Materials:%	Asbestos Type: %
Asphalt/Binder, Fine particles	None Detected ND	None Detected ND

Lab ID: 22340318 Client Sample #: 4-1-MISC-10

Location: Condon, OR

Layer 1 of 2 Description: Pink vinyl tile

Non-Fibrous Materials:	Other Fibrous Materials:%	Asbestos Type: %
Vinyl/Binder, Fine grains, Fine particles	None Detected ND	None Detected ND

Layer 2 of 2 Description: Yellow adhesive

Non-Fibrous Materials:	Other Fibrous Materials:%	Asbestos Type: %
Adhesive/Binder, Fine particles	None Detected ND	None Detected ND

Sampled by: Client

Analyzed by: Akane Yoshikawa

Reviewed by: Nick Ly

Date: 04/09/2022

Date: 04/10/2022

Nick Ly, Technical Director

Note: If samples are not homogeneous, then subsamples of the components were analyzed separately. All bulk samples are analyzed using both EPA 600/R-93/116 and 600/M4-82-020 Methods with the following measurement uncertainties for the reported % Asbestos (1%=0-3%, 5%=1-9%, 10%=5-15%, 20%=10-30%, 50%=40-60%). This report relates only to the items tested. If sample was not collected by NVL personnel, then the accuracy of the results is limited by the methodology and acuity of the sample collector. This report shall not be reproduced except in full, without written approval of NVL Laboratories, Inc. It shall not be used to claim product endorsement by NVLAP or any other agency of the US Government



Bulk Asbestos Fibers Analysis

By Polarized Light Microscopy

Client: Maul Foster & Alongi, Inc.
Address: 109 E 13th St.
Vancouver, WA 98660

Batch #: 2206487.00

Client Project #: 2053.01.001-001

Date Received: 4/6/2022

Samples Received: 30

Samples Analyzed: 30

Method: EPA/600/R-93/116

Attention: Ms. Sarah Colee

Project Location: Condon, OR

Lab ID: 22340319 Client Sample #: 4-2-MISC-11

Location: Condon, OR

Layer 1 of 4 Description: Gray crumbly material with yellow adhesive

Non-Fibrous Materials:	Other Fibrous Materials:%
Binder/Filler, Fine grains, Fine particles	Cellulose 11%
Adhesive/Binder	

Asbestos Type: %
None Detected ND

Layer 2 of 4 Description: Brown brittle tile

Non-Fibrous Materials:	Other Fibrous Materials:%
Binder/Filler, Fine grains, Fine particles	None Detected ND

Asbestos Type: %
Chrysotile 3%

Layer 3 of 4 Description: Black asphaltic mastic

Non-Fibrous Materials:	Other Fibrous Materials:%
Asphalt/Binder, Fine particles	Cellulose 8%

Asbestos Type: %
None Detected ND

Layer 4 of 4 Description: Off-white brittle material

Non-Fibrous Materials:	Other Fibrous Materials:%
Binder/Filler, Fine particles	None Detected ND

Asbestos Type: %
None Detected ND

Lab ID: 22340320 Client Sample #: 4-6-MISC-12

Location: Condon, OR

Layer 1 of 2 Description: Beige vinyl tile

Non-Fibrous Materials:	Other Fibrous Materials:%
Vinyl/Binder, Fine grains, Fine particles	None Detected ND

Asbestos Type: %
Chrysotile 5%

Layer 2 of 2 Description: Trace amount of black asphaltic mastic

Non-Fibrous Materials:	Other Fibrous Materials:%
Asphalt/Binder, Fine particles	None Detected ND

Asbestos Type: %
None Detected ND

Lab ID: 22340321 Client Sample #: 4-6-MISC-13

Location: Condon, OR

Sampled by: Client

Analyzed by: Akane Yoshikawa

Reviewed by: Nick Ly

Date: 04/09/2022

Date: 04/10/2022

Nick Ly, Technical Director

Note: If samples are not homogeneous, then subsamples of the components were analyzed separately. All bulk samples are analyzed using both EPA 600/R-93/116 and 600/M4-82-020 Methods with the following measurement uncertainties for the reported % Asbestos (1%=0-3%, 5%=1-9%, 10%=5-15%, 20%=10-30%, 50%=40-60%). This report relates only to the items tested. If sample was not collected by NVL personnel, then the accuracy of the results is limited by the methodology and acuity of the sample collector. This report shall not be reproduced except in full, without written approval of NVL Laboratories, Inc. It shall not be used to claim product endorsement by NVLAP or any other agency of the US Government



Bulk Asbestos Fibers Analysis

By Polarized Light Microscopy

Client: Maul Foster & Alongi, Inc.
Address: 109 E 13th St.
Vancouver, WA 98660

Batch #: 2206487.00

Client Project #: 2053.01.001-001

Date Received: 4/6/2022

Samples Received: 30

Samples Analyzed: 30

Method: EPA/600/R-93/116

Attention: Ms. Sarah Colee

Project Location: Condon, OR

Layer 1 of 2	Description: Beige vinyl tile	Non-Fibrous Materials:	Other Fibrous Materials:%	Asbestos Type: %
		Vinyl/Binder, Fine grains, Fine particles	None Detected ND	
Layer 2 of 2	Description: Black asphaltic mastic	Non-Fibrous Materials:	Other Fibrous Materials:%	Asbestos Type: %
		Asphalt/Binder, Fine particles	None Detected ND	

Chrysotile 3%

Lab ID: 22340322 Client Sample #: 4-7-MISC-14

Location: Condon, OR

Layer 1 of 2	Description: Black asphaltic fibrous material	Non-Fibrous Materials:	Other Fibrous Materials:%	Asbestos Type: %
		Asphalt/Binder, Fine particles	Cellulose 38%	
Layer 2 of 2	Description: Tan fibrous material with paper	Non-Fibrous Materials:	Other Fibrous Materials:%	Asbestos Type: %
		Binder/Filler, Wood flakes, Insect parts	Cellulose 98%	

None Detected ND

Lab ID: 22340323 Client Sample #: 4-8-MISC-15

Location: Condon, OR

Layer 1 of 2	Description: Tan fibrous material with paint	Non-Fibrous Materials:	Other Fibrous Materials:%	Asbestos Type: %
		Binder/Filler, Wood flakes, Paint	Cellulose 97%	
Layer 2 of 2	Description: Brown brittle mastic	Non-Fibrous Materials:	Other Fibrous Materials:%	Asbestos Type: %
		Mastic/Binder, Fine particles	Cellulose 3%	

None Detected ND

Lab ID: 22340324 Client Sample #: 4-8-MISC-16

Location: Condon, OR

Sampled by: Client

Analyzed by: Akane Yoshikawa

Reviewed by: Nick Ly

Date: 04/09/2022

Date: 04/10/2022

Nick Ly, Technical Director

Note: If samples are not homogeneous, then subsamples of the components were analyzed separately. All bulk samples are analyzed using both EPA 600/R-93/116 and 600/M4-82-020 Methods with the following measurement uncertainties for the reported % Asbestos (1%=0-3%, 5%=1-9%, 10%=5-15%, 20%=10-30%, 50%=40-60%). This report relates only to the items tested. If sample was not collected by NVL personnel, then the accuracy of the results is limited by the methodology and acuity of the sample collector. This report shall not be reproduced except in full, without written approval of NVL Laboratories, Inc. It shall not be used to claim product endorsement by NVLAP or any other agency of the US Government



Bulk Asbestos Fibers Analysis

By Polarized Light Microscopy

Client: Maul Foster & Alongi, Inc.
Address: 109 E 13th St.
Vancouver, WA 98660

Batch #: 2206487.00

Client Project #: 2053.01.001-001

Date Received: 4/6/2022

Samples Received: 30

Samples Analyzed: 30

Method: EPA/600/R-93/116

Attention: Ms. Sarah Colee

Project Location: Condon, OR

Layer 1 of 3	Description: Tan fibrous material with paint			
	Non-Fibrous Materials:	Other Fibrous Materials:%		Asbestos Type: %
	Binder/Filler, Wood flakes, Paint	Cellulose 98%		None Detected ND
Layer 2 of 3	Description: Brown brittle mastic			
	Non-Fibrous Materials:	Other Fibrous Materials:%		Asbestos Type: %
	Mastic/Binder, Fine particles	Cellulose 2%		None Detected ND
Layer 3 of 3	Description: Yellow brittle mastic			
	Non-Fibrous Materials:	Other Fibrous Materials:%		Asbestos Type: %
	Mastic/Binder, Fine grains, Fine particles	None Detected ND		None Detected ND

Lab ID: 22340325 **Client Sample #: 4-8-MISC-17**

Location: Condon, OR

Layer 1 of 2	Description: Tan fibrous material			
	Non-Fibrous Materials:	Other Fibrous Materials:%		Asbestos Type: %
	Binder/Filler, Wood flakes	Cellulose 13%		None Detected ND
Layer 2 of 2	Description: Brown brittle mastic			
	Non-Fibrous Materials:	Other Fibrous Materials:%		Asbestos Type: %
	Mastic/Binder, Fine particles	Cellulose 4%		None Detected ND

Lab ID: 22340326 **Client Sample #: 4-9-MISC-18**

Location: Condon, OR

Layer 1 of 2	Description: Tan fibrous material with paint			
	Non-Fibrous Materials:	Other Fibrous Materials:%		Asbestos Type: %
	Binder/Filler, Wood flakes, Paint	Cellulose 97%		None Detected ND
Layer 2 of 2	Description: Brown brittle mastic			
	Non-Fibrous Materials:	Other Fibrous Materials:%		Asbestos Type: %
	Mastic/Binder, Fine particles	None Detected ND		None Detected ND

Sampled by: Client

Analyzed by: Akane Yoshikawa

Reviewed by: Nick Ly

Date: 04/09/2022

Date: 04/10/2022

Nick Ly, Technical Director

Note: If samples are not homogeneous, then subsamples of the components were analyzed separately. All bulk samples are analyzed using both EPA 600/R-93/116 and 600/M4-82-020 Methods with the following measurement uncertainties for the reported % Asbestos (1%=0-3%, 5%=1-9%, 10%=5-15%, 20%=10-30%, 50%=40-60%). This report relates only to the items tested. If sample was not collected by NVL personnel, then the accuracy of the results is limited by the methodology and acuity of the sample collector. This report shall not be reproduced except in full, without written approval of NVL Laboratories, Inc. It shall not be used to claim product endorsement by NVLAP or any other agency of the US Government



Bulk Asbestos Fibers Analysis

By Polarized Light Microscopy

Client: Maul Foster & Alongi, Inc.
Address: 109 E 13th St.
Vancouver, WA 98660

Batch #: 2206487.00

Client Project #: 2053.01.001-001

Date Received: 4/6/2022

Samples Received: 30

Samples Analyzed: 30

Method: EPA/600/R-93/116

Attention: Ms. Sarah Colee

Project Location: Condon, OR

Lab ID: 22340327 Client Sample #: 4-9-MISC-19

Location: Condon, OR

Layer 1 of 2 Description: Tan fibrous material with paint

Non-Fibrous Materials:	Other Fibrous Materials:%	Asbestos Type: % None Detected ND
Binder/Filler, Wood flakes, Paint	Cellulose 98%	

Layer 2 of 2 Description: Brown brittle mastic

Non-Fibrous Materials:	Other Fibrous Materials:%	Asbestos Type: % None Detected ND
Mastic/Binder, Fine particles	None Detected ND	

Lab ID: 22340328 Client Sample #: 4-6-MISC-20

Location: Condon, OR

Layer 1 of 3 Description: Beige vinyl tile

Non-Fibrous Materials:	Other Fibrous Materials:%	Asbestos Type: % Chrysotile 4%
Vinyl/Binder, Fine grains, Fine particles	None Detected ND	

Layer 2 of 3 Description: Black asphaltic mastic

Non-Fibrous Materials:	Other Fibrous Materials:%	Asbestos Type: % Chrysotile 2%
Asphalt/Binder, Fine particles	None Detected ND	

Layer 3 of 3 Description: Dark beige vinyl tile

Non-Fibrous Materials:	Other Fibrous Materials:%	Asbestos Type: % None Detected ND
Vinyl/Binder, Fine grains, Fine particles	None Detected ND	

Lab ID: 22340329 Client Sample #: 4-6-MISC-21

Location: Condon, OR

Comments: Insufficient sample amount for further analysis (Layer 2).

Layer 1 of 4 Description: Beige vinyl tile

Non-Fibrous Materials:	Other Fibrous Materials:%	Asbestos Type: % None Detected ND
Vinyl/Binder, Fine grains, Fine particles	None Detected ND	

Sampled by: Client

Analyzed by: Akane Yoshikawa

Reviewed by: Nick Ly

Date: 04/09/2022

Date: 04/10/2022

Nick Ly, Technical Director

Note: If samples are not homogeneous, then subsamples of the components were analyzed separately. All bulk samples are analyzed using both EPA 600/R-93/116 and 600/M4-82-020 Methods with the following measurement uncertainties for the reported % Asbestos (1%=0-3%, 5%=1-9%, 10%=5-15%, 20%=10-30%, 50%=40-60%). This report relates only to the items tested. If sample was not collected by NVL personnel, then the accuracy of the results is limited by the methodology and acuity of the sample collector. This report shall not be reproduced except in full, without written approval of NVL Laboratories, Inc. It shall not be used to claim product endorsement by NVLAP or any other agency of the US Government



Bulk Asbestos Fibers Analysis

By Polarized Light Microscopy

Client: Maul Foster & Alongi, Inc.
Address: 109 E 13th St.
Vancouver, WA 98660

Batch #: 2206487.00

Client Project #: 2053.01.001-001

Date Received: 4/6/2022

Samples Received: 30

Samples Analyzed: 30

Method: EPA/600/R-93/116

Attention: Ms. Sarah Colee

Project Location: Condon, OR

Layer 2 of 4	Description: Trace amount of black asphaltic mastic			
	Non-Fibrous Materials:	Other Fibrous Materials:%		Asbestos Type: %
	Asphalt/Binder, Fine particles	None Detected ND		Chrysotile <1%
Layer 3 of 4	Description: White vinyl tile			
	Non-Fibrous Materials:	Other Fibrous Materials:%		Asbestos Type: %
	Vinyl/Binder, Fine grains, Fine particles	None Detected ND		None Detected ND
Layer 4 of 4	Description: Black asphaltic mastic			
	Non-Fibrous Materials:	Other Fibrous Materials:%		Asbestos Type: %
	Asphalt/Binder, Fine particles	None Detected ND		None Detected ND

Lab ID: 22340330 **Client Sample #: 4-6-MISC-22**

Location: Condon, OR

Layer 1 of 4	Description: Brown brittle tile			
	Non-Fibrous Materials:	Other Fibrous Materials:%		Asbestos Type: %
	Vinyl/Binder, Fine grains, Fine particles	None Detected ND		None Detected ND
Layer 2 of 4	Description: Black asphaltic mastic			
	Non-Fibrous Materials:	Other Fibrous Materials:%		Asbestos Type: %
	Asphalt/Binder, Fine particles	None Detected ND		None Detected ND
Layer 3 of 4	Description: Off-white vinyl tile			
	Non-Fibrous Materials:	Other Fibrous Materials:%		Asbestos Type: %
	Vinyl/Binder, Fine grains, Fine particles	None Detected ND		None Detected ND
Layer 4 of 4	Description: Black asphaltic mastic			
	Non-Fibrous Materials:	Other Fibrous Materials:%		Asbestos Type: %
	Asphalt/Binder, Fine particles	None Detected ND		Chrysotile 4%

Lab ID: 22340331 **Client Sample #: 4-10-MISC-23**

Location: Condon, OR

Sampled by: Client

Analyzed by: Akane Yoshikawa

Reviewed by: Nick Ly

Date: 04/09/2022

Date: 04/10/2022

Nick Ly, Technical Director

Note: If samples are not homogeneous, then subsamples of the components were analyzed separately. All bulk samples are analyzed using both EPA 600/R-93/116 and 600/M4-82-020 Methods with the following measurement uncertainties for the reported % Asbestos (1%=0-3%, 5%=1-9%, 10%=5-15%, 20%=10-30%, 50%=40-60%). This report relates only to the items tested. If sample was not collected by NVL personnel, then the accuracy of the results is limited by the methodology and acuity of the sample collector. This report shall not be reproduced except in full, without written approval of NVL Laboratories, Inc. It shall not be used to claim product endorsement by NVLAP or any other agency of the US Government



Bulk Asbestos Fibers Analysis

By Polarized Light Microscopy

Client: Maul Foster & Alongi, Inc.
Address: 109 E 13th St.
Vancouver, WA 98660

Attention: Ms. Sarah Colee
Project Location: Condon, OR

Batch #: 2206487.00
Client Project #: 2053.01.001-001
Date Received: 4/6/2022
Samples Received: 30
Samples Analyzed: 30
Method: EPA/600/R-93/116

Layer 1 of 1	Description: Multicolored fibrous material with yellow mastic			
	Non-Fibrous Materials:	Other Fibrous Materials:%		Asbestos Type: %
	Mastic/Binder, Fine particles	Synthetic fibers 46%		None Detected ND

Lab ID: 22340332 **Client Sample #: 4-10-MISC-24**

Location: Condon, OR

Layer 1 of 1	Description: Multicolored fibrous material with yellow/white mastic			
	Non-Fibrous Materials:	Other Fibrous Materials:%		Asbestos Type: %
	Mastic/Binder, Fine grains, Fine particles	Synthetic fibers 52%		None Detected ND

Lab ID: 22340333 **Client Sample #: 4-11-MISC-25**

Location: Condon, OR

Layer 1 of 3	Description: Pink linoleum			
	Non-Fibrous Materials:	Other Fibrous Materials:%		Asbestos Type: %
	Vinyl/Binder, Fine particles	Glass fibers 16%		None Detected ND

Layer 2 of 3	Description: Beige soft mastic			
	Non-Fibrous Materials:	Other Fibrous Materials:%		Asbestos Type: %
	Mastic/Binder, Fine particles	None Detected ND		None Detected ND

Layer 3 of 3	Description: White crumbly material			
	Non-Fibrous Materials:	Other Fibrous Materials:%		Asbestos Type: %
	Binder/Filler, Fine grains, Calcareous particles	None Detected ND		None Detected ND

Lab ID: 22340334 **Client Sample #: 4-4-MISC-27**

Location: Condon, OR

Layer 1 of 3	Description: Yellow soft mastic			
	Non-Fibrous Materials:	Other Fibrous Materials:%		Asbestos Type: %
	Mastic/Binder, Fine particles	None Detected ND		None Detected ND

Sampled by: Client

Analyzed by: Akane Yoshikawa

Reviewed by: Nick Ly

Date: 04/09/2022

Date: 04/10/2022

Nick Ly, Technical Director

Note: If samples are not homogeneous, then subsamples of the components were analyzed separately. All bulk samples are analyzed using both EPA 600/R-93/116 and 600/M4-82-020 Methods with the following measurement uncertainties for the reported % Asbestos (1%=0-3%, 5%=1-9%, 10%=5-15%, 20%=10-30%, 50%=40-60%). This report relates only to the items tested. If sample was not collected by NVL personnel, then the accuracy of the results is limited by the methodology and acuity of the sample collector. This report shall not be reproduced except in full, without written approval of NVL Laboratories, Inc. It shall not be used to claim product endorsement by NVLAP or any other agency of the US Government



Bulk Asbestos Fibers Analysis

By Polarized Light Microscopy

Client: Maul Foster & Alongi, Inc.
Address: 109 E 13th St.
Vancouver, WA 98660

Attention: Ms. Sarah Colee
Project Location: Condon, OR

Batch #: 2206487.00
Client Project #: 2053.01.001-001
Date Received: 4/6/2022
Samples Received: 30
Samples Analyzed: 30
Method: EPA/600/R-93/116

Layer 2 of 3	Description: Red vinyl tile	Non-Fibrous Materials:	Other Fibrous Materials: %	Asbestos Type: %
		Vinyl/Binder, Fine grains, Fine particles	None Detected ND	Chrysotile 4%
Layer 3 of 3	Description: Trace amount of black asphaltic mastic	Non-Fibrous Materials:	Other Fibrous Materials: %	Asbestos Type: %
		Asphalt/Binder, Fine particles	None Detected ND	Chrysotile 2%

Lab ID: 22340335 **Client Sample #: 4-13-MISC-28**

Location: Condon, OR

Layer 1 of 3	Description: White brittle fibrous material	Non-Fibrous Materials:	Other Fibrous Materials: %	Asbestos Type: %
		Binder/Filler, Fine particles	Glass fibers 18%	None Detected ND
Layer 2 of 3	Description: Beige soft mastic	Non-Fibrous Materials:	Other Fibrous Materials: %	Asbestos Type: %
		Mastic/Binder, Fine grains, Fine particles	Cellulose 4%	None Detected ND
Layer 3 of 3	Description: White soft mastic	Non-Fibrous Materials:	Other Fibrous Materials: %	Asbestos Type: %
		Mastic/Binder, Fine particles	None Detected ND	None Detected ND

Lab ID: 22340336 **Client Sample #: 4-14-MISC-29**

Location: Condon, OR

Layer 1 of 2	Description: Blue vinyl	Non-Fibrous Materials:	Other Fibrous Materials: %	Asbestos Type: %
		Vinyl/Binder, Fine grains, Fine particles	Glass fibers 14%	None Detected ND
Layer 2 of 2	Description: Yellow soft mastic	Non-Fibrous Materials:	Other Fibrous Materials: %	Asbestos Type: %
		Mastic/Binder, Fine particles	None Detected ND	None Detected ND

Sampled by: Client

Analyzed by: Akane Yoshikawa

Reviewed by: Nick Ly

Date: 04/09/2022

Date: 04/10/2022

Nick Ly, Technical Director

Note: If samples are not homogeneous, then subsamples of the components were analyzed separately. All bulk samples are analyzed using both EPA 600/R-93/116 and 600/M4-82-020 Methods with the following measurement uncertainties for the reported % Asbestos (1%=0-3%, 5%=1-9%, 10%=5-15%, 20%=10-30%, 50%=40-60%). This report relates only to the items tested. If sample was not collected by NVL personnel, then the accuracy of the results is limited by the methodology and acuity of the sample collector. This report shall not be reproduced except in full, without written approval of NVL Laboratories, Inc. It shall not be used to claim product endorsement by NVLAP or any other agency of the US Government



Bulk Asbestos Fibers Analysis

By Polarized Light Microscopy

Client: Maul Foster & Alongi, Inc.
Address: 109 E 13th St.
Vancouver, WA 98660

Batch #: 2206487.00

Client Project #: 2053.01.001-001

Date Received: 4/6/2022

Samples Received: 30

Samples Analyzed: 30

Method: EPA/600/R-93/116

Attention: Ms. Sarah Colee

Project Location: Condon, OR

Lab ID: 22340337 **Client Sample #: 4-3-MISC-30**

Location: Condon, OR

Layer 1 of 3 **Description:** Yellow brittle mastic

Non-Fibrous Materials:
Mastic/Binder, Fine particles

Other Fibrous Materials:%
Cellulose 2%

Asbestos Type: %
None Detected ND

Layer 2 of 3 **Description:** Beige/brown vinyl tile

Non-Fibrous Materials:
Vinyl/Binder, Fine grains, Fine particles

Other Fibrous Materials:%
None Detected ND

Asbestos Type: %
None Detected ND

Layer 3 of 3 **Description:** Black asphaltic mastic

Non-Fibrous Materials:
Asphalt/Binder, Fine particles

Other Fibrous Materials:%
None Detected ND

Asbestos Type: %
Chrysotile 3%

Sampled by: Client

Analyzed by: Akane Yoshikawa

Reviewed by: Nick Ly

Date: 04/09/2022

Date: 04/10/2022

Nick Ly, Technical Director

Note: If samples are not homogeneous, then subsamples of the components were analyzed separately. All bulk samples are analyzed using both EPA 600/R-93/116 and 600/M4-82-020 Methods with the following measurement uncertainties for the reported % Asbestos (1%=0-3%, 5%=1-9%, 10%=5-15%, 20%=10-30%, 50%=40-60%). This report relates only to the items tested. If sample was not collected by NVL personnel, then the accuracy of the results is limited by the methodology and acuity of the sample collector. This report shall not be reproduced except in full, without written approval of NVL Laboratories, Inc. It shall not be used to claim product endorsement by NVLAP or any other agency of the US Government

ASBESTOS LABORATORY SERVICES



Company Maul Foster & Alongi, Inc. **NVL Batch Number** 2206487.00
Address 109 E 13th St. **TAT** 3 Days **AH** No
 Vancouver, WA 98660 **Rush TAT**
Project Manager Ms. Sarah Colee **Due Date** 4/11/2022 **Time** 11:00 AM
Phone (971) 544-2139 **Email** scolee@maulfoster.com
Fax

Project Name/Number: 2053.01.001-001 **Project Location:** Condon, OR

Subcategory PLM Bulk

Item Code ASB-02 EPA 600/R-93-116 Asbestos by PLM <bulk>

Total Number of Samples 30

Rush Samples

	Lab ID	Sample ID	Description	A/R
1	22340308	4-1-MISC-1		A
2	22340309	4-1-MISC-2		A
3	22340310	4-2-MISC-31		A
4	22340311	4-4-MISC-3		A
5	22340312	4-3-MISC-6		A
6	22340313	4-4-MISC-7		A
7	22340314	4-1-MISC-4		A
8	22340315	4-4-MISC-8		A
9	22340316	4-1-MISC-5		A
10	22340317	4-2-MISC-9		A
11	22340318	4-1-MISC-10		A
12	22340319	4-2-MISC-11		A
13	22340320	4-6-MISC-12		A
14	22340321	4-6-MISC-13		A
15	22340322	4-7-MISC-14		A
16	22340323	4-8-MISC-15		A
17	22340324	4-8-MISC-16		A
18	22340325	4-8-MISC-17		A

	Print Name	Signature	Company	Date	Time
Sampled by	Client				
Relinquished by	UPS				

	Print Name	Signature	Company	Date	Time
Received by	Kelly AuVu		NVL	4/6/22	1100
Analyzed by	Akane Yoshikawa		NVL	4/9/22	
Results Called by					
<input type="checkbox"/> Faxed <input type="checkbox"/> Emailed					

Special Instructions:

Date: 4/6/2022
 Time: 12:11 PM
 Entered By: Kelly AuVu

ASBESTOS LABORATORY SERVICES



Company Maul Foster & Alongi, Inc. **NVL Batch Number** 2206487.00
Address 109 E 13th St. **TAT** 3 Days **AH** No
 Vancouver, WA 98660 **Rush TAT**
Project Manager Ms. Sarah Colee **Due Date** 4/11/2022 **Time** 11:00 AM
Phone (971) 544-2139 **Email** scolee@maulfoster.com
Fax

Project Name/Number: 2053.01.001-001 **Project Location:** Condon, OR

Subcategory PLM Bulk

Item Code ASB-02 EPA 600/R-93-116 Asbestos by PLM <bulk>

Total Number of Samples 30

Rush Samples

	Lab ID	Sample ID	Description	A/R
19	22340326	4-9-MISC-18		A
20	22340327	4-9-MISC-19		A
21	22340328	4-6-MISC-20		A
22	22340329	4-6-MISC-21		A
23	22340330	4-6-MISC-22		A
24	22340331	4-10-MISC-23		A
25	22340332	4-10-MISC-24		A
26	22340333	4-11-MISC-25		A
27	22340334	4-4-MISC-27		A
28	22340335	4-13-MISC-28		A
29	22340336	4-14-MISC-29		A
30	22340337	4-3-MISC-30		A

	Print Name	Signature	Company	Date	Time
Sampled by	Client				
Relinquished by	UPS				

Office Use Only	Print Name	Signature	Company	Date	Time
Received by	Kelly AuVu		NVL	4/6/22	1100
Analyzed by	Akane Yoshikawa		NVL	4/9/22	
Results Called by					
<input type="checkbox"/> Faxed <input type="checkbox"/> Emailed					

Special Instructions:

Date: 4/6/2022
 Time: 12:11 PM
 Entered By: Kelly AuVu

2206487



ASBESTOS CHAIN OF CUSTODY

Turn Around Time

- ☐ 1 Hour ☐ 24 Hours ☐ 4 Days
☐ 2 Hours ☐ 2 Days ☒ 3 Days
☐ 4 Hours ☐ 10 Days

Please call for TAT less than 24 Hours

Company Maul Foster & Alangi
 Address 109 E 8th street
Vancouver WA 98660
 Phone _____

Project Manager Sarah Colee
 Cell _____
 Email sclee@maulfoster.com
 Fax _____

Project Name/Number 2053.01.001-001Project Location Condon, OR

- ☐ PCM Air (NIOSH 7400) ☐ TEM (NIOSH 7402) ☐ TEM (AHERA) ☐ TEM (EPA Level II Modified)
☒ PLM (EPA 600/R-93-116) ☐ EPA 400 Points (600/R-93-116) ☐ EPA 1000 Points (600/R-93-116)
☐ PLM Gravimetry (600/R-93-116) ☐ Asbestos in Vermiculite (EPA 600/R-04/004) ☐ Asbestos in Sediment (EPA 1900 Points)
☐ Asbestos Friable/Non-Friable (EPA 600/R-93/116) ☐ Other _____

Reporting Instructions

☐ Call _____ ☐ Fax _____ ☒ Email Jmcmaster@maulfoster.com

Total Number of Samples 69

	Sample ID	Description	A/R
1	4-1-Misc-1	Beige 12x12 tile w/yellow mastic	
2	4-1-Misc-2	Beige 12x12 tile w/yellow mastic	
3	4-2-Misc-31	Brown leveling compound w/black mastic	
4	4-1-Misc-3	Beige 12x12 tile w/yellow mastic	
5	4-3-Misc-6	9x9 oatmeal tile w/black mastic	
6	4-4-Misc-7	Maroon 9x9 tile w/black mastic	
7	4-1-Misc-4	Beige 12x12 tile w/yellow mastic	
8	4-4-Misc-8	Maroon 9x9 tile w/black mastic	
9	4-1-Misc-5	Beige 12x12 tile w/yellow mastic	
10	4-2-Misc-9	Brown leveling compound w/black mastic	
11	4-1-Misc-10	Beige 12x12 tile w/yellow mastic	
12	4-2-Misc-11	Brown leveling compound w/black mastic	
13	4-6-Misc-12	9x9 tan tile w/black mastic	
14	4-6-Misc-13	9x9 tan tile w/black mastic	
15	4-7-Misc-14	Brown fibrous material w/black mastic	

	Print Name	Signature	Company	Date	Time
Sampled by	J. mcmaster		MFA	3/23-3/24/22	
Relinquish by	J. mcmaster		MFA	4/5/22	10:15

Office Use Only

	Print Name	Signature	Company	Date	Time
Received by	Kelli Adley		MFA	4/16/22	11:00 AM
Analyzed by					
Called by					
Faxed/Email by					

2206487



ASBESTOS CHAIN OF CUSTODY

Turn Around Time

- ☐ 1 Hour ☐ 24 Hours ☐ 4 Days
☐ 2 Hours ☐ 2 Days ☐ 5 Days
☐ 4 Hours ☒ 3 Days ☐ 10 Days

Please call for TAT less than 24 Hours

Company Maul Foster & Alonzi
 Address 109 E 13th St
Vancouver WA 98660
 Phone _____

Project Manager Sarah Colee
 Cell () _____
 Email scolee@maulfoster.com
 Fax () _____

Project Name/Number 2053.01.001-001Project Location London, OR

- ☐ PCM Air (NIOSH 7400) ☐ TEM (NIOSH 7402) ☐ TEM (AHERA) ☐ TEM (EPA Level II Modified)
☒ PLM (EPA 600/R-93-116) ☐ EPA 400 Points (600/R-93-116) ☐ EPA 1000 Points (600/R-93-116)
☐ PLM Gravimetry (600/R-93-116) ☐ Asbestos in Vermiculite (EPA 600/R-04/004) ☐ Asbestos in Sediment (EPA 1900 Points)
☐ Asbestos Friable/Non-Friable (EPA 600/R-93/116) ☐ Other _____

Reporting Instructions

☐ Call () _____ ☐ Fax () _____ ☒ Email jmmaster@maulfoster.com

Total Number of Samples 69

	Sample ID	Description	A/R
1	4-8-Misc-15	Stipple patterned 12x12 acoustic ceiling tile w/ ^{black} grey dot	
2	4-8-Misc-16		
3	4-8-Misc-17		
4	4-9-Misc-18	cracked stipple pattern 12x12 acoustic ceiling tile w/ brown grey dot	
5	4-9-Misc-19	"	
6	4-6-Misc-20	9x9 tan tile w/ black mastic	
7	4-6-Misc-21	9x9 tan tile w/ black mastic	
8	4-6-Misc-22	9x9 tan tile w/ black mastic	
9	4-10-Misc-23	Green carpet w/ yellow mastic	
10	4-10-Misc-24	Green Carpet w/ yellow mastic	
11	4-11-Misc-25	Pink linoleum w/ yellow mastic	
12	4-4-Misc-27	Maroon 9x9 tile w/ black mastic	
13	4-13-Misc-28	White plastic wallboard w/ yellow & tan mastic	
14	4-14-Misc-29	Blue linoleum w/ yellow mastic	
15	4-14-Misc-30	9x9 oatmeal tile w/ black mastic	

	Print Name	Signature	Company	Date	Time
Sampled by	<u>J. McMaster</u>	<u>[Signature]</u>	<u>HFA</u>	<u>3/23-3/24/22</u>	
Relinquish by	<u>J. McMaster</u>	<u>[Signature]</u>	<u>HFA</u>	<u>4/5/22</u>	<u>10:15</u>

Office Use Only

	Print Name	Signature	Company	Date	Time
Received by	<u>Kellie Allen</u>	<u>[Signature]</u>	<u>NVL</u>	<u>4/6/22</u>	<u>11:00 AM</u>
Analyzed by					
Called by					
Faxed/Email by					

April 12, 2022



Sarah Colee
Maul Foster & Alongi, Inc.
109 E 13th St.
Vancouver, WA 98660

RE: Bulk Asbestos Fiber Analysis; NVL Batch # 2206488.00

Client Project: 2053.01.001-001
Location: Condon, OR

Dear Ms. Colee,

Enclosed please find test results for the 39 sample(s) submitted to our laboratory for analysis on 4/6/2022.

Examination of these samples was conducted for the presence of identifiable asbestos fibers using polarized light microscopy (PLM) with dispersion staining in accordance with **U. S. EPA 40 CFR Appendix E to Subpart E of Part 763**, Interim Method for the Determination of Asbestos in Bulk Insulation Samples and **EPA 600/R-93/116**, Method for the Determination of Asbestos in Bulk Building Materials.

For samples containing more than one separable layer of materials, the report will include findings for each layer (labeled Layer 1 and Layer 2, etc. for each individual layer). The asbestos concentration in the sample is determined by calibrated visual estimation.

For those samples with asbestos concentrations between 1 and 10 percent based on visual estimation, the EPA recommends a procedure known as point counting (NESHAPS, 40 CFR Part 61). Point counting is a statistically more accurate means of quantification for samples with low concentrations of asbestos.

The detection limit for the calibrated visual estimation is <1%, 400 point counts is 0.25% and 1000 point counts is 0.1%

Samples are archived for two weeks following analysis. Samples that are not retrieved by the client are discarded after two weeks.

Thank you for using our laboratory services. Please do not hesitate to call if there is anything further we can assist you with.

Sincerely,

A handwritten signature in black ink, appearing to read 'Nick Ly'.

Nick Ly, Technical Director

The logo for NVLAP (National Voluntary Laboratory Accreditation Program). It consists of the letters 'NVLAP' in a large, stylized, outlined font. The 'P' has a unique shape with a loop at the bottom.

Lab Code: 102063-0

Enc.: Sample Results

Phone: 206 547.0100 | Fax: 206 634.1936 | Toll Free: 1.888.NVL.LABS (685.5227)
4708 Aurora Avenue North | Seattle, WA 98103-6516



Bulk Asbestos Fibers Analysis

By Polarized Light Microscopy

Client: Maul Foster & Alongi, Inc.
Address: 109 E 13th St.
Vancouver, WA 98660

Attention: Ms. Sarah Colee
Project Location: Condon, OR

Batch #: 2206488.00
Client Project #: 2053.01.001-001
Date Received: 4/6/2022
Samples Received: 39
Samples Analyzed: 39
Method: EPA/600/R-93/116

Lab ID: 22340338 Client Sample #: 4-11-MISC-26

Layer 1 of 2	Description: Beige sheet vinyl	Non-Fibrous Materials:	Other Fibrous Materials: %	Asbestos Type: % None Detected ND
		Vinyl/Binder	None Detected ND	
Layer 2 of 2	Description: White soft backing with yellow mastic	Non-Fibrous Materials:	Other Fibrous Materials: %	Asbestos Type: % None Detected ND
		Binder/Filler, Fine particles, Mastic/Binder	Glass fibers 10%	

Lab ID: 22340339 Client Sample #: 4-4-MISC-32

Location: Condon, OR

Layer 1 of 3	Description: Yellow soft mastic	Non-Fibrous Materials:	Other Fibrous Materials: %	Asbestos Type: % None Detected ND
		Mastic/Binder, Debris	None Detected ND	
Layer 2 of 3	Description: Red vinyl tile	Non-Fibrous Materials:	Other Fibrous Materials: %	Asbestos Type: % Chrysotile 10%
		Vinyl/Binder	None Detected ND	
Layer 3 of 3	Description: Black asphaltic mastic	Non-Fibrous Materials:	Other Fibrous Materials: %	Asbestos Type: % None Detected ND
		Mastic/Binder	None Detected ND	

Lab ID: 22340340 Client Sample #: 4-13-MISC-33

Location: Condon, OR

Layer 1 of 3	Description: Yellow soft mastic	Non-Fibrous Materials:	Other Fibrous Materials: %	Asbestos Type: % None Detected ND
		Mastic/Binder, Debris	None Detected ND	

Sampled by: Client

Analyzed by: Shane Christian

Reviewed by: Nick Ly

Date: 04/11/2022

Date: 04/12/2022

Nick Ly, Technical Director

Note: If samples are not homogeneous, then subsamples of the components were analyzed separately. All bulk samples are analyzed using both EPA 600/R-93/116 and 600/M4-82-020 Methods with the following measurement uncertainties for the reported % Asbestos (1%=0-3%, 5%=1-9%, 10%=5-15%, 20%=10-30%, 50%=40-60%). This report relates only to the items tested. If sample was not collected by NVL personnel, then the accuracy of the results is limited by the methodology and acuity of the sample collector. This report shall not be reproduced except in full, without written approval of NVL Laboratories, Inc. It shall not be used to claim product endorsement by NVLAP or any other agency of the US Government



Bulk Asbestos Fibers Analysis

By Polarized Light Microscopy

Client: Maul Foster & Alongi, Inc.
Address: 109 E 13th St.
Vancouver, WA 98660

Attention: Ms. Sarah Colee
Project Location: Condon, OR

Batch #: 2206488.00
Client Project #: 2053.01.001-001
Date Received: 4/6/2022
Samples Received: 39
Samples Analyzed: 39
Method: EPA/600/R-93/116

Layer 2 of 3	Description: White brittle fibrous material	Non-Fibrous Materials:	Other Fibrous Materials:%	Asbestos Type: %
		Binder/Filler	Glass fibers 55%	
Layer 3 of 3	Description: Yellow soft mastic	Non-Fibrous Materials:	Other Fibrous Materials:%	Asbestos Type: %
		Mastic/Binder, Debris	None Detected ND	

Lab ID: 22340341 Client Sample #: 4-14-MISC-34

Location: Condon, OR

Layer 1 of 2	Description: Blue sheet vinyl	Non-Fibrous Materials:	Other Fibrous Materials:%	Asbestos Type: %
		Vinyl/Binder, Debris	None Detected ND	
Layer 2 of 2	Description: White soft backing with yellow mastic	Non-Fibrous Materials:	Other Fibrous Materials:%	Asbestos Type: %
		Binder/Filler, Fine particles, Mastic/Binder	Glass fibers 15%	

Lab ID: 22340342 Client Sample #: 4-5-MISC-35

Location: Condon, OR

Layer 1 of 1	Description: White crumbly material with yellow mastic	Non-Fibrous Materials:	Other Fibrous Materials:%	Asbestos Type: %
		Calcareous binder, Calcareous particles, Mastic/Binder	None Detected ND	

Lab ID: 22340343 Client Sample #: 4-5-MISC-36

Location: Condon, OR

Layer 1 of 2	Description: Yellow brittle mastic	Non-Fibrous Materials:	Other Fibrous Materials:%	Asbestos Type: %
		Mastic/Binder, Debris	None Detected ND	

Sampled by: Client

Analyzed by: Shane Christian

Reviewed by: Nick Ly

Date: 04/11/2022

Date: 04/12/2022

Nick Ly, Technical Director

Note: If samples are not homogeneous, then subsamples of the components were analyzed separately. All bulk samples are analyzed using both EPA 600/R-93/116 and 600/M4-82-020 Methods with the following measurement uncertainties for the reported % Asbestos (1%=0-3%, 5%=1-9%, 10%=5-15%, 20%=10-30%, 50%=40-60%). This report relates only to the items tested. If sample was not collected by NVL personnel, then the accuracy of the results is limited by the methodology and acuity of the sample collector. This report shall not be reproduced except in full, without written approval of NVL Laboratories, Inc. It shall not be used to claim product endorsement by NVLAP or any other agency of the US Government



Bulk Asbestos Fibers Analysis

By Polarized Light Microscopy

Client: Maul Foster & Alongi, Inc.
Address: 109 E 13th St.
Vancouver, WA 98660

Attention: Ms. Sarah Colee
Project Location: Condon, OR

Batch #: 2206488.00
Client Project #: 2053.01.001-001
Date Received: 4/6/2022
Samples Received: 39
Samples Analyzed: 39
Method: EPA/600/R-93/116

Layer 2 of 2	Description: White crumbly material			
	Non-Fibrous Materials:	Other Fibrous Materials:%		Asbestos Type: %
	Calcareous binder, Calcareous particles, Debris	None Detected ND		None Detected ND

Lab ID: 22340344 **Client Sample #: 4-12-MISC-37**

Location: Condon, OR

Layer 1 of 2	Description: Brown rubbery material with paint			
	Non-Fibrous Materials:	Other Fibrous Materials:%		Asbestos Type: %
	Rubber/Binder, Paint	None Detected ND		None Detected ND

Layer 2 of 2	Description: Off-white soft mastic with paper and paint			
	Non-Fibrous Materials:	Other Fibrous Materials:%		Asbestos Type: %
	Mastic/Binder, Paint	Cellulose 21%		None Detected ND

Lab ID: 22340345 **Client Sample #: 4-12-MISC-38**

Location: Condon, OR

Layer 1 of 2	Description: Brown rubbery material			
	Non-Fibrous Materials:	Other Fibrous Materials:%		Asbestos Type: %
	Rubber/Binder	None Detected ND		None Detected ND

Layer 2 of 2	Description: Off-white soft mastic			
	Non-Fibrous Materials:	Other Fibrous Materials:%		Asbestos Type: %
	Mastic/Binder, Debris	None Detected ND		None Detected ND

Lab ID: 22340346 **Client Sample #: 4-12-MISC-39**

Location: Condon, OR

Layer 1 of 2	Description: Brown rubbery material			
	Non-Fibrous Materials:	Other Fibrous Materials:%		Asbestos Type: %
	Rubber/Binder	None Detected ND		None Detected ND

Sampled by: Client

Analyzed by: Shane Christian

Reviewed by: Nick Ly

Date: 04/11/2022

Date: 04/12/2022

Nick Ly, Technical Director

Note: If samples are not homogeneous, then subsamples of the components were analyzed separately. All bulk samples are analyzed using both EPA 600/R-93/116 and 600/M4-82-020 Methods with the following measurement uncertainties for the reported % Asbestos (1%=0-3%, 5%=1-9%, 10%=5-15%, 20%=10-30%, 50%=40-60%). This report relates only to the items tested. If sample was not collected by NVL personnel, then the accuracy of the results is limited by the methodology and acuity of the sample collector. This report shall not be reproduced except in full, without written approval of NVL Laboratories, Inc. It shall not be used to claim product endorsement by NVLAP or any other agency of the US Government



Bulk Asbestos Fibers Analysis

By Polarized Light Microscopy

Client: Maul Foster & Alongi, Inc.
Address: 109 E 13th St.
Vancouver, WA 98660

Attention: Ms. Sarah Colee
Project Location: Condon, OR

Batch #: 2206488.00
Client Project #: 2053.01.001-001
Date Received: 4/6/2022
Samples Received: 39
Samples Analyzed: 39
Method: EPA/600/R-93/116

Layer 2 of 2	Description: Off-white soft mastic with paper			
	Non-Fibrous Materials:	Other Fibrous Materials:%		Asbestos Type: %
	Mastic/Binder, Debris	Cellulose 19%		None Detected ND

Lab ID: 22340347 **Client Sample #: 4-12-MISC-40**

Location: Condon, OR

Layer 1 of 3	Description: Brown rubbery material			
	Non-Fibrous Materials:	Other Fibrous Materials:%		Asbestos Type: %
	Rubber/Binder	None Detected ND		None Detected ND

Layer 2 of 3	Description: Off-white soft mastic with paper			
	Non-Fibrous Materials:	Other Fibrous Materials:%		Asbestos Type: %
	Mastic/Binder, Debris	Cellulose 20%		None Detected ND

Layer 3 of 3	Description: Yellow brittle mastic			
	Non-Fibrous Materials:	Other Fibrous Materials:%		Asbestos Type: %
	Mastic/Binder	None Detected ND		None Detected ND

Lab ID: 22340348 **Client Sample #: 4-12-MISC-41**

Location: Condon, OR

Layer 1 of 2	Description: Brown rubbery material with paint			
	Non-Fibrous Materials:	Other Fibrous Materials:%		Asbestos Type: %
	Rubber/Binder, Paint	None Detected ND		None Detected ND

Layer 2 of 2	Description: Off-white soft mastic with paper and paint			
	Non-Fibrous Materials:	Other Fibrous Materials:%		Asbestos Type: %
	Mastic/Binder, Paint	Cellulose 18%		None Detected ND

Lab ID: 22340349 **Client Sample #: 4-15-MISC-42**

Location: Condon, OR

Sampled by: Client

Analyzed by: Shane Christian

Reviewed by: Nick Ly

Date: 04/11/2022

Date: 04/12/2022

Nick Ly, Technical Director

Note: If samples are not homogeneous, then subsamples of the components were analyzed separately. All bulk samples are analyzed using both EPA 600/R-93/116 and 600/M4-82-020 Methods with the following measurement uncertainties for the reported % Asbestos (1%=0-3%, 5%=1-9%, 10%=5-15%, 20%=10-30%, 50%=40-60%). This report relates only to the items tested. If sample was not collected by NVL personnel, then the accuracy of the results is limited by the methodology and acuity of the sample collector. This report shall not be reproduced except in full, without written approval of NVL Laboratories, Inc. It shall not be used to claim product endorsement by NVLAP or any other agency of the US Government



Bulk Asbestos Fibers Analysis

By Polarized Light Microscopy

Client: Maul Foster & Alongi, Inc.

Address: 109 E 13th St.

Vancouver, WA 98660

Batch #: 2206488.00

Client Project #: 2053.01.001-001

Date Received: 4/6/2022

Samples Received: 39

Samples Analyzed: 39

Method: EPA/600/R-93/116

Attention: Ms. Sarah Colee

Project Location: Condon, OR

Layer 1 of 2	Description: Black rubbery material with paint	Non-Fibrous Materials:	Other Fibrous Materials:%	Asbestos Type: %
		Rubber/Binder, Paint	None Detected ND	
Layer 2 of 2	Description: Brown brittle mastic with paint	Non-Fibrous Materials:	Other Fibrous Materials:%	Asbestos Type: %
		Mastic/Binder, Paint	Wollastonite 3%	

Lab ID: 22340350 Client Sample #: 4-15-MISC-43

Location: Condon, OR

Layer 1 of 2	Description: Black rubbery material with paint	Non-Fibrous Materials:	Other Fibrous Materials:%	Asbestos Type: %
		Rubber/Binder, Paint	None Detected ND	
Layer 2 of 2	Description: Brown brittle mastic	Non-Fibrous Materials:	Other Fibrous Materials:%	Asbestos Type: %
		Mastic/Binder	Wollastonite 3%	

Lab ID: 22340351 Client Sample #: 4-15-MISC-44

Location: Condon, OR

Layer 1 of 2	Description: Black rubbery material with paint	Non-Fibrous Materials:	Other Fibrous Materials:%	Asbestos Type: %
		Rubber/Binder, Paint	None Detected ND	
Layer 2 of 2	Description: Brown brittle mastic	Non-Fibrous Materials:	Other Fibrous Materials:%	Asbestos Type: %
		Mastic/Binder	Wollastonite 4%	

Lab ID: 22340352 Client Sample #: 4-1-MISC-45

Location: Condon, OR

Sampled by: Client

Analyzed by: Shane Christian

Reviewed by: Nick Ly

Date: 04/11/2022

Date: 04/12/2022

Nick Ly, Technical Director

Note: If samples are not homogeneous, then subsamples of the components were analyzed separately. All bulk samples are analyzed using both EPA 600/R-93/116 and 600/M4-82-020 Methods with the following measurement uncertainties for the reported % Asbestos (1%=0-3%, 5%=1-9%, 10%=5-15%, 20%=10-30%, 50%=40-60%). This report relates only to the items tested. If sample was not collected by NVL personnel, then the accuracy of the results is limited by the methodology and acuity of the sample collector. This report shall not be reproduced except in full, without written approval of NVL Laboratories, Inc. It shall not be used to claim product endorsement by NVLAP or any other agency of the US Government



Bulk Asbestos Fibers Analysis

By Polarized Light Microscopy

Client: Maul Foster & Alongi, Inc.
Address: 109 E 13th St.
Vancouver, WA 98660

Attention: Ms. Sarah Colee
Project Location: Condon, OR

Batch #: 2206488.00
Client Project #: 2053.01.001-001
Date Received: 4/6/2022
Samples Received: 39
Samples Analyzed: 39
Method: EPA/600/R-93/116

Layer 1 of 3	Description: Pink vinyl tile	Non-Fibrous Materials:	Other Fibrous Materials:%	Asbestos Type: %
		Vinyl/Binder, Debris	None Detected ND	
Layer 2 of 3	Description: Yellow soft mastic	Non-Fibrous Materials:	Other Fibrous Materials:%	Asbestos Type: %
		Mastic/Binder, Debris	None Detected ND	
Layer 3 of 3	Description: Gray vinyl tile	Non-Fibrous Materials:	Other Fibrous Materials:%	Asbestos Type: %
		Vinyl/Binder	None Detected ND	

Chrysotile 9%

Lab ID: 22340353 Client Sample #: 4-1-MISC-46

Location: Condon, OR

Layer 1 of 3	Description: Pink vinyl tile	Non-Fibrous Materials:	Other Fibrous Materials:%	Asbestos Type: %
		Vinyl/Binder, Debris	None Detected ND	
Layer 2 of 3	Description: Yellow soft mastic	Non-Fibrous Materials:	Other Fibrous Materials:%	Asbestos Type: %
		Mastic/Binder, Debris	None Detected ND	
Layer 3 of 3	Description: Gray vinyl tile	Non-Fibrous Materials:	Other Fibrous Materials:%	Asbestos Type: %
		Vinyl/Binder	None Detected ND	

Chrysotile 10%

Lab ID: 22340354 Client Sample #: 4-1-MISC-47

Location: Condon, OR

Layer 1 of 2	Description: Pink vinyl tile	Non-Fibrous Materials:	Other Fibrous Materials:%	Asbestos Type: %
		Vinyl/Binder, Debris	None Detected ND	

None Detected ND

Sampled by: Client

Analyzed by: Shane Christian

Reviewed by: Nick Ly

Date: 04/11/2022

Date: 04/12/2022

Nick Ly, Technical Director

Note: If samples are not homogeneous, then subsamples of the components were analyzed separately. All bulk samples are analyzed using both EPA 600/R-93/116 and 600/M4-82-020 Methods with the following measurement uncertainties for the reported % Asbestos (1%=0-3%, 5%=1-9%, 10%=5-15%, 20%=10-30%, 50%=40-60%). This report relates only to the items tested. If sample was not collected by NVL personnel, then the accuracy of the results is limited by the methodology and acuity of the sample collector. This report shall not be reproduced except in full, without written approval of NVL Laboratories, Inc. It shall not be used to claim product endorsement by NVLAP or any other agency of the US Government



Bulk Asbestos Fibers Analysis

By Polarized Light Microscopy

Client: Maul Foster & Alongi, Inc.
Address: 109 E 13th St.
Vancouver, WA 98660

Batch #: 2206488.00

Client Project #: 2053.01.001-001

Date Received: 4/6/2022

Samples Received: 39

Samples Analyzed: 39

Method: EPA/600/R-93/116

Attention: Ms. Sarah Colee

Project Location: Condon, OR

Layer 2 of 2	Description: Yellow soft mastic	Non-Fibrous Materials:	Other Fibrous Materials:%	Asbestos Type: %
		Mastic/Binder, Debris	None Detected ND	None Detected ND

Lab ID: 22340355 **Client Sample #: 4-4-MISC-48**

Location: Condon, OR

Layer 1 of 4	Description: Pink vinyl tile	Non-Fibrous Materials:	Other Fibrous Materials:%	Asbestos Type: %
		Vinyl/Binder	None Detected ND	None Detected ND
Layer 2 of 4	Description: Yellow soft mastic	Non-Fibrous Materials:	Other Fibrous Materials:%	Asbestos Type: %
		Mastic/Binder	None Detected ND	None Detected ND
Layer 3 of 4	Description: Brown vinyl tile	Non-Fibrous Materials:	Other Fibrous Materials:%	Asbestos Type: %
		Vinyl/Binder	Mineral fibers 7%	None Detected ND
Layer 4 of 4	Description: Black asphaltic mastic	Non-Fibrous Materials:	Other Fibrous Materials:%	Asbestos Type: %
		Mastic/Binder, Debris	None Detected ND	None Detected ND

Lab ID: 22340356 **Client Sample #: 4-4-MISC-49**

Location: Condon, OR

Layer 1 of 3	Description: Pink vinyl tile	Non-Fibrous Materials:	Other Fibrous Materials:%	Asbestos Type: %
		Vinyl/Binder	None Detected ND	None Detected ND
Layer 2 of 3	Description: Yellow soft mastic	Non-Fibrous Materials:	Other Fibrous Materials:%	Asbestos Type: %
		Mastic/Binder	None Detected ND	None Detected ND

Sampled by: Client

Analyzed by: Shane Christian

Reviewed by: Nick Ly

Date: 04/11/2022

Date: 04/12/2022

Nick Ly, Technical Director

Note: If samples are not homogeneous, then subsamples of the components were analyzed separately. All bulk samples are analyzed using both EPA 600/R-93/116 and 600/M4-82-020 Methods with the following measurement uncertainties for the reported % Asbestos (1%=0-3%, 5%=1-9%, 10%=5-15%, 20%=10-30%, 50%=40-60%). This report relates only to the items tested. If sample was not collected by NVL personnel, then the accuracy of the results is limited by the methodology and acuity of the sample collector. This report shall not be reproduced except in full, without written approval of NVL Laboratories, Inc. It shall not be used to claim product endorsement by NVLAP or any other agency of the US Government



Bulk Asbestos Fibers Analysis

By Polarized Light Microscopy

Client: Maul Foster & Alongi, Inc.
Address: 109 E 13th St.
Vancouver, WA 98660

Attention: Ms. Sarah Colee
Project Location: Condon, OR

Batch #: 2206488.00
Client Project #: 2053.01.001-001
Date Received: 4/6/2022
Samples Received: 39
Samples Analyzed: 39
Method: EPA/600/R-93/116

Layer 3 of 3	Description: Brown vinyl tile	Non-Fibrous Materials:	Other Fibrous Materials:%	Asbestos Type: %
		Vinyl/Binder	Mineral fibers 5%	None Detected ND

Lab ID: 22340357 **Client Sample #: 4-3-MISC-50**

Location: Condon, OR

Layer 1 of 3	Description: Yellow soft mastic	Non-Fibrous Materials:	Other Fibrous Materials:%	Asbestos Type: %
		Mastic/Binder, Debris	None Detected ND	None Detected ND
Layer 2 of 3	Description: Off-white crumbly material	Non-Fibrous Materials:	Other Fibrous Materials:%	Asbestos Type: %
		Binder/Filler, Fine particles, Debris	None Detected ND	None Detected ND
Layer 3 of 3	Description: Black asphaltic mastic	Non-Fibrous Materials:	Other Fibrous Materials:%	Asbestos Type: %
		Mastic/Binder, Debris	None Detected ND	None Detected ND

Lab ID: 22340358 **Client Sample #: 4-3-MISC-51**

Location: Condon, OR

Layer 1 of 4	Description: Yellow soft mastic	Non-Fibrous Materials:	Other Fibrous Materials:%	Asbestos Type: %
		Mastic/Binder, Debris	None Detected ND	None Detected ND
Layer 2 of 4	Description: Beige vinyl tile	Non-Fibrous Materials:	Other Fibrous Materials:%	Asbestos Type: %
		Vinyl/Binder	None Detected ND	Chrysotile 10%
Layer 3 of 4	Description: Black asphaltic mastic	Non-Fibrous Materials:	Other Fibrous Materials:%	Asbestos Type: %
		Mastic/Binder	None Detected ND	None Detected ND

Sampled by: Client

Analyzed by: Shane Christian

Reviewed by: Nick Ly

Date: 04/11/2022

Date: 04/12/2022

Nick Ly, Technical Director

Note: If samples are not homogeneous, then subsamples of the components were analyzed separately. All bulk samples are analyzed using both EPA 600/R-93/116 and 600/M4-82-020 Methods with the following measurement uncertainties for the reported % Asbestos (1%=0-3%, 5%=1-9%, 10%=5-15%, 20%=10-30%, 50%=40-60%). This report relates only to the items tested. If sample was not collected by NVL personnel, then the accuracy of the results is limited by the methodology and acuity of the sample collector. This report shall not be reproduced except in full, without written approval of NVL Laboratories, Inc. It shall not be used to claim product endorsement by NVLAP or any other agency of the US Government



Bulk Asbestos Fibers Analysis

By Polarized Light Microscopy

Client: Maul Foster & Alongi, Inc.
Address: 109 E 13th St.
Vancouver, WA 98660

Attention: Ms. Sarah Colee
Project Location: Condon, OR

Batch #: 2206488.00
Client Project #: 2053.01.001-001
Date Received: 4/6/2022
Samples Received: 39
Samples Analyzed: 39
Method: EPA/600/R-93/116

Layer 4 of 4	Description: Gray sandy/brittle material			
	Non-Fibrous Materials:	Other Fibrous Materials:%		Asbestos Type: %
	Binder/Filler, Fine grains	None Detected ND		None Detected ND

Lab ID: 22340359 **Client Sample #: 4-3-MISC-52**

Location: Condon, OR

Layer 1 of 2	Description: Yellow soft mastic			
	Non-Fibrous Materials:	Other Fibrous Materials:%		Asbestos Type: %
	Mastic/Binder, Debris	None Detected ND		None Detected ND

Layer 2 of 2	Description: Beige vinyl tile			
	Non-Fibrous Materials:	Other Fibrous Materials:%		Asbestos Type: %
	Vinyl/Binder	None Detected ND		Chrysotile 11%

Lab ID: 22340360 **Client Sample #: 4-16-MISC-53**

Location: Condon, OR

Layer 1 of 2	Description: Gray vinyl tile			
	Non-Fibrous Materials:	Other Fibrous Materials:%		Asbestos Type: %
	Vinyl/Binder	None Detected ND		None Detected ND

Layer 2 of 2	Description: Yellow soft mastic			
	Non-Fibrous Materials:	Other Fibrous Materials:%		Asbestos Type: %
	Mastic/Binder	None Detected ND		None Detected ND

Lab ID: 22340361 **Client Sample #: 4-16-MISC-54**

Location: Condon, OR

Layer 1 of 2	Description: Gray vinyl tile			
	Non-Fibrous Materials:	Other Fibrous Materials:%		Asbestos Type: %
	Vinyl/Binder	None Detected ND		None Detected ND

Sampled by: Client

Analyzed by: Shane Christian

Reviewed by: Nick Ly

Date: 04/11/2022

Date: 04/12/2022

Nick Ly, Technical Director

Note: If samples are not homogeneous, then subsamples of the components were analyzed separately. All bulk samples are analyzed using both EPA 600/R-93/116 and 600/M4-82-020 Methods with the following measurement uncertainties for the reported % Asbestos (1%=0-3%, 5%=1-9%, 10%=5-15%, 20%=10-30%, 50%=40-60%). This report relates only to the items tested. If sample was not collected by NVL personnel, then the accuracy of the results is limited by the methodology and acuity of the sample collector. This report shall not be reproduced except in full, without written approval of NVL Laboratories, Inc. It shall not be used to claim product endorsement by NVLAP or any other agency of the US Government



Bulk Asbestos Fibers Analysis

By Polarized Light Microscopy

Client: Maul Foster & Alongi, Inc.
Address: 109 E 13th St.
Vancouver, WA 98660

Attention: Ms. Sarah Colee
Project Location: Condon, OR

Batch #: 2206488.00
Client Project #: 2053.01.001-001
Date Received: 4/6/2022
Samples Received: 39
Samples Analyzed: 39
Method: EPA/600/R-93/116

Layer 2 of 2	Description: Yellow soft mastic	Non-Fibrous Materials:	Other Fibrous Materials:%	Asbestos Type: %
		Mastic/Binder	None Detected ND	None Detected ND

Lab ID: 22340362 **Client Sample #: 4-16-MISC-55**

Location: Condon, OR

Layer 1 of 2	Description: Gray vinyl tile	Non-Fibrous Materials:	Other Fibrous Materials:%	Asbestos Type: %
		Vinyl/Binder, Debris	None Detected ND	None Detected ND

Layer 2 of 2	Description: Yellow soft mastic	Non-Fibrous Materials:	Other Fibrous Materials:%	Asbestos Type: %
		Mastic/Binder	None Detected ND	None Detected ND

Lab ID: 22340363 **Client Sample #: 4-16-MISC-56**

Location: Condon, OR

Layer 1 of 2	Description: Gray vinyl tile	Non-Fibrous Materials:	Other Fibrous Materials:%	Asbestos Type: %
		Vinyl/Binder, Debris	None Detected ND	None Detected ND

Layer 2 of 2	Description: Yellow soft mastic	Non-Fibrous Materials:	Other Fibrous Materials:%	Asbestos Type: %
		Mastic/Binder	None Detected ND	None Detected ND

Lab ID: 22340364 **Client Sample #: 4-16-MISC-57**

Location: Condon, OR

Layer 1 of 4	Description: Gray vinyl tile	Non-Fibrous Materials:	Other Fibrous Materials:%	Asbestos Type: %
		Vinyl/Binder, Debris	None Detected ND	None Detected ND

Sampled by: Client

Analyzed by: Shane Christian

Reviewed by: Nick Ly

Date: 04/11/2022

Date: 04/12/2022

Nick Ly, Technical Director

Note: If samples are not homogeneous, then subsamples of the components were analyzed separately. All bulk samples are analyzed using both EPA 600/R-93/116 and 600/M4-82-020 Methods with the following measurement uncertainties for the reported % Asbestos (1%=0-3%, 5%=1-9%, 10%=5-15%, 20%=10-30%, 50%=40-60%). This report relates only to the items tested. If sample was not collected by NVL personnel, then the accuracy of the results is limited by the methodology and acuity of the sample collector. This report shall not be reproduced except in full, without written approval of NVL Laboratories, Inc. It shall not be used to claim product endorsement by NVLAP or any other agency of the US Government



Bulk Asbestos Fibers Analysis

By Polarized Light Microscopy

Client: Maul Foster & Alongi, Inc.
Address: 109 E 13th St.
Vancouver, WA 98660

Attention: Ms. Sarah Colee
Project Location: Condon, OR

Batch #: 2206488.00
Client Project #: 2053.01.001-001
Date Received: 4/6/2022
Samples Received: 39
Samples Analyzed: 39
Method: EPA/600/R-93/116

Layer 2 of 4	Description: Yellow soft mastic	Non-Fibrous Materials:	Other Fibrous Materials:%	Asbestos Type: %
		Mastic/Binder	None Detected ND	
Layer 3 of 4	Description: Off-white crumbly material	Non-Fibrous Materials:	Other Fibrous Materials:%	Asbestos Type: %
		Binder/Filler, Fine particles	None Detected ND	
Layer 4 of 4	Description: Black asphaltic mastic	Non-Fibrous Materials:	Other Fibrous Materials:%	Asbestos Type: %
		Mastic/Binder, Debris	None Detected ND	

Lab ID: 22340365 **Client Sample #: 4-8-MISC-58**

Location: Condon, OR

Layer 1 of 1	Description: Tan soft mastic with paper	Non-Fibrous Materials:	Other Fibrous Materials:%	Asbestos Type: %
		Mastic/Binder	Cellulose 21%	

Lab ID: 22340366 **Client Sample #: 4-8-MISC-59**

Location: Condon, OR

Layer 1 of 1	Description: Brown brittle mastic with paper	Non-Fibrous Materials:	Other Fibrous Materials:%	Asbestos Type: %
		Mastic/Binder, Debris	Cellulose 18%	

Lab ID: 22340367 **Client Sample #: 4-11-MISC-60**

Location: Condon, OR

Layer 1 of 4	Description: Pink/gray vinyl	Non-Fibrous Materials:	Other Fibrous Materials:%	Asbestos Type: %
		Vinyl/Binder	None Detected ND	

Sampled by: Client

Analyzed by: Shane Christian

Reviewed by: Nick Ly

Date: 04/11/2022

Date: 04/12/2022

Nick Ly, Technical Director

Note: If samples are not homogeneous, then subsamples of the components were analyzed separately. All bulk samples are analyzed using both EPA 600/R-93/116 and 600/M4-82-020 Methods with the following measurement uncertainties for the reported % Asbestos (1%=0-3%, 5%=1-9%, 10%=5-15%, 20%=10-30%, 50%=40-60%). This report relates only to the items tested. If sample was not collected by NVL personnel, then the accuracy of the results is limited by the methodology and acuity of the sample collector. This report shall not be reproduced except in full, without written approval of NVL Laboratories, Inc. It shall not be used to claim product endorsement by NVLAP or any other agency of the US Government



Bulk Asbestos Fibers Analysis

By Polarized Light Microscopy

Client: Maul Foster & Alongi, Inc.
Address: 109 E 13th St.
Vancouver, WA 98660

Attention: Ms. Sarah Colee
Project Location: Condon, OR

Batch #: 2206488.00
Client Project #: 2053.01.001-001
Date Received: 4/6/2022
Samples Received: 39
Samples Analyzed: 39
Method: EPA/600/R-93/116

Layer 2 of 4	Description: White soft backing	Non-Fibrous Materials: Binder/Filler	Other Fibrous Materials:% Glass fibers 13%	Asbestos Type: % None Detected ND
Layer 3 of 4	Description: Yellow soft mastic	Non-Fibrous Materials: Mastic/Binder	Other Fibrous Materials:% None Detected ND	Asbestos Type: % None Detected ND
Layer 4 of 4	Description: Red crumbly vinyl	Non-Fibrous Materials: Vinyl/Binder	Other Fibrous Materials:% None Detected ND	Asbestos Type: % Chrysotile 6%

Lab ID: 22340368 **Client Sample #: 4-14-MISC-61**

Location: Condon, OR

Layer 1 of 4	Description: Blue/gray vinyl	Non-Fibrous Materials: Vinyl/Binder	Other Fibrous Materials:% None Detected ND	Asbestos Type: % None Detected ND
Layer 2 of 4	Description: White soft backing	Non-Fibrous Materials: Binder/Filler	Other Fibrous Materials:% Glass fibers 16%	Asbestos Type: % None Detected ND
Layer 3 of 4	Description: Yellow soft mastic	Non-Fibrous Materials: Mastic/Binder	Other Fibrous Materials:% None Detected ND	Asbestos Type: % None Detected ND
Layer 4 of 4	Description: Red crumbly vinyl	Non-Fibrous Materials: Vinyl/Binder	Other Fibrous Materials:% None Detected ND	Asbestos Type: % Chrysotile 9%

Lab ID: 22340369 **Client Sample #: 4-13-MISC-62**

Location: Condon, OR

Sampled by: Client

Analyzed by: Shane Christian

Reviewed by: Nick Ly

Date: 04/11/2022

Date: 04/12/2022

Nick Ly, Technical Director

Note: If samples are not homogeneous, then subsamples of the components were analyzed separately. All bulk samples are analyzed using both EPA 600/R-93/116 and 600/M4-82-020 Methods with the following measurement uncertainties for the reported % Asbestos (1%=0-3%, 5%=1-9%, 10%=5-15%, 20%=10-30%, 50%=40-60%). This report relates only to the items tested. If sample was not collected by NVL personnel, then the accuracy of the results is limited by the methodology and acuity of the sample collector. This report shall not be reproduced except in full, without written approval of NVL Laboratories, Inc. It shall not be used to claim product endorsement by NVLAP or any other agency of the US Government



Bulk Asbestos Fibers Analysis

By Polarized Light Microscopy

Client: Maul Foster & Alongi, Inc.
Address: 109 E 13th St.
Vancouver, WA 98660

Batch #: 2206488.00

Client Project #: 2053.01.001-001

Date Received: 4/6/2022

Samples Received: 39

Samples Analyzed: 39

Method: EPA/600/R-93/116

Attention: Ms. Sarah Colee

Project Location: Condon, OR

Layer 1 of 2	Description: White brittle material	Non-Fibrous Materials:	Other Fibrous Materials:%	Asbestos Type: % None Detected ND
		Binder/Filler, Fine particles	Glass fibers 38%	
Layer 2 of 2	Description: Yellow brittle mastic	Non-Fibrous Materials:	Other Fibrous Materials:%	Asbestos Type: % None Detected ND
		Mastic/Binder	None Detected ND	

Lab ID: 22340370 **Client Sample #: 4-12-MISC-63**

Location: Condon, OR

Layer 1 of 2	Description: Brown rubbery material	Non-Fibrous Materials:	Other Fibrous Materials:%	Asbestos Type: % None Detected ND
		Rubber/Binder	None Detected ND	
Layer 2 of 2	Description: Off-white soft mastic	Non-Fibrous Materials:	Other Fibrous Materials:%	Asbestos Type: % None Detected ND
		Mastic/Binder	None Detected ND	

Lab ID: 22340371 **Client Sample #: 4-12-MISC-64**

Location: Condon, OR

Layer 1 of 2	Description: Gray rubbery material with paint	Non-Fibrous Materials:	Other Fibrous Materials:%	Asbestos Type: % None Detected ND
		Rubber/Binder, Paint	None Detected ND	
Layer 2 of 2	Description: White soft mastic	Non-Fibrous Materials:	Other Fibrous Materials:%	Asbestos Type: % None Detected ND
		Mastic/Binder	None Detected ND	

Lab ID: 22340372 **Client Sample #: 5-1-MISC-1**

Location: Condon, OR

Sampled by: Client

Analyzed by: Shane Christian

Reviewed by: Nick Ly

Date: 04/11/2022

Date: 04/12/2022

Nick Ly, Technical Director

Note: If samples are not homogeneous, then subsamples of the components were analyzed separately. All bulk samples are analyzed using both EPA 600/R-93/116 and 600/M4-82-020 Methods with the following measurement uncertainties for the reported % Asbestos (1%=0-3%, 5%=1-9%, 10%=5-15%, 20%=10-30%, 50%=40-60%). This report relates only to the items tested. If sample was not collected by NVL personnel, then the accuracy of the results is limited by the methodology and acuity of the sample collector. This report shall not be reproduced except in full, without written approval of NVL Laboratories, Inc. It shall not be used to claim product endorsement by NVLAP or any other agency of the US Government



Bulk Asbestos Fibers Analysis

By Polarized Light Microscopy

Client: Maul Foster & Alongi, Inc.
Address: 109 E 13th St.
Vancouver, WA 98660

Attention: Ms. Sarah Colee
Project Location: Condon, OR

Batch #: 2206488.00
Client Project #: 2053.01.001-001
Date Received: 4/6/2022
Samples Received: 39
Samples Analyzed: 39
Method: EPA/600/R-93/116

Layer 1 of 1	Description: Green/gray crumbly material with paint	Non-Fibrous Materials:	Other Fibrous Materials: %	Asbestos Type: %
		Binder/Filler, Fine particles, Paint	None Detected ND	Chrysotile 5%

Lab ID: 22340373 Client Sample #: 5-1-MISC-2

Location: Condon, OR

Layer 1 of 1	Description: Green/gray crumbly material with paint	Non-Fibrous Materials:	Other Fibrous Materials: %	Asbestos Type: %
		Binder/Filler, Fine particles, Paint	None Detected ND	Chrysotile 6%

Lab ID: 22340374 Client Sample #: 5-1-MISC-3

Location: Condon, OR

Layer 1 of 2	Description: Green/gray crumbly material with paint	Non-Fibrous Materials:	Other Fibrous Materials: %	Asbestos Type: %
		Binder/Filler, Fine particles, Paint	None Detected ND	Chrysotile 5%

Layer 2 of 2	Description: Gray brittle material	Non-Fibrous Materials:	Other Fibrous Materials: %	Asbestos Type: %
		Binder/Filler, Fine grains	None Detected ND	None Detected ND

Lab ID: 22340375 Client Sample #: 5-1-MISC-4

Location: Condon, OR

Layer 1 of 1	Description: Green/gray crumbly material with paint	Non-Fibrous Materials:	Other Fibrous Materials: %	Asbestos Type: %
		Binder/Filler, Fine particles, Paint	None Detected ND	Chrysotile 6%

Lab ID: 22340376 Client Sample #: 5-1-MISC-5

Location: Condon, OR

Sampled by: Client

Analyzed by: Shane Christian

Reviewed by: Nick Ly

Date: 04/11/2022

Date: 04/12/2022

Nick Ly, Technical Director

Note: If samples are not homogeneous, then subsamples of the components were analyzed separately. All bulk samples are analyzed using both EPA 600/R-93/116 and 600/M4-82-020 Methods with the following measurement uncertainties for the reported % Asbestos (1%=0-3%, 5%=1-9%, 10%=5-15%, 20%=10-30%, 50%=40-60%). This report relates only to the items tested. If sample was not collected by NVL personnel, then the accuracy of the results is limited by the methodology and acuity of the sample collector. This report shall not be reproduced except in full, without written approval of NVL Laboratories, Inc. It shall not be used to claim product endorsement by NVLAP or any other agency of the US Government



Bulk Asbestos Fibers Analysis

By Polarized Light Microscopy

Client: Maul Foster & Alongi, Inc.
Address: 109 E 13th St.
Vancouver, WA 98660

Batch #: 2206488.00

Client Project #: 2053.01.001-001

Date Received: 4/6/2022

Samples Received: 39

Samples Analyzed: 39

Method: EPA/600/R-93/116

Attention: Ms. Sarah Colee

Project Location: Condon, OR

Layer 1 of 2	Description: Green/gray crumbly material with paint	Non-Fibrous Materials:	Other Fibrous Materials:%	Asbestos Type: % Chrysotile 5%
		Binder/Filler, Fine particles, Paint	None Detected ND	
Layer 2 of 2	Description: White crumbly material	Non-Fibrous Materials:	Other Fibrous Materials:%	Asbestos Type: % None Detected ND
		Calcareous binder, Calcareous particles	None Detected ND	

Sampled by: Client

Analyzed by: Shane Christian

Reviewed by: Nick Ly

Date: 04/11/2022

Date: 04/12/2022

Nick Ly, Technical Director

Note: If samples are not homogeneous, then subsamples of the components were analyzed separately. All bulk samples are analyzed using both EPA 600/R-93/116 and 600/M4-82-020 Methods with the following measurement uncertainties for the reported % Asbestos (1%=0-3%, 5%=1-9%, 10%=5-15%, 20%=10-30%, 50%=40-60%). This report relates only to the items tested. If sample was not collected by NVL personnel, then the accuracy of the results is limited by the methodology and acuity of the sample collector. This report shall not be reproduced except in full, without written approval of NVL Laboratories, Inc. It shall not be used to claim product endorsement by NVLAP or any other agency of the US Government

ASBESTOS LABORATORY SERVICES



Company Maul Foster & Alongi, Inc. **NVL Batch Number** 2206488.00
Address 109 E 13th St. **TAT** 3 Days **AH** No
 Vancouver, WA 98660 **Rush TAT**
Project Manager Ms. Sarah Colee **Due Date** 4/11/2022 **Time** 11:00 AM
Phone (971) 544-2139 **Email** scolee@maulfoster.com
Fax

Project Name/Number: 2053.01.001-001 **Project Location:** Condon, OR

Subcategory PLM Bulk

Item Code ASB-02 EPA 600/R-93-116 Asbestos by PLM <bulk>

Total Number of Samples 39

Rush Samples

	Lab ID	Sample ID	Description	A/R
1	22340338	4-11-MISC-26		A
2	22340339	4-4-MISC-32		A
3	22340340	4-13-MISC-33		A
4	22340341	4-14-MISC-34		A
5	22340342	4-5-MISC-35		A
6	22340343	4-5-MISC-36		A
7	22340344	4-12-MISC-37		A
8	22340345	4-12-MISC-38		A
9	22340346	4-12-MISC-39		A
10	22340347	4-12-MISC-40		A
11	22340348	4-12-MISC-41		A
12	22340349	4-15-MISC-42		A
13	22340350	4-15-MISC-43		A
14	22340351	4-15-MISC-44		A
15	22340352	4-1-MISC-45		A
16	22340353	4-1-MISC-46		A
17	22340354	4-1-MISC-47		A
18	22340355	4-4-MISC-48		A

	Print Name	Signature	Company	Date	Time
Sampled by	Client				
Relinquished by	UPS				

	Print Name	Signature	Company	Date	Time
Received by	Kelly AuVu		NVL	4/6/22	1100
Analyzed by	Shane Christian		NVL	4/11/22	
Results Called by					
<input type="checkbox"/> Faxed <input type="checkbox"/> Emailed					

Special Instructions:

Date: 4/6/2022
 Time: 12:16 PM
 Entered By: Kelly AuVu

ASBESTOS LABORATORY SERVICES



Company Maul Foster & Alongi, Inc. **NVL Batch Number** 2206488.00
Address 109 E 13th St. **TAT** 3 Days **AH** No
 Vancouver, WA 98660 **Rush TAT**
Project Manager Ms. Sarah Colee **Due Date** 4/11/2022 **Time** 11:00 AM
Phone (971) 544-2139 **Email** scolee@maulfoster.com
Fax

Project Name/Number: 2053.01.001-001 **Project Location:** Condon, OR

Subcategory PLM Bulk

Item Code ASB-02 EPA 600/R-93-116 Asbestos by PLM <bulk>

Total Number of Samples 39

Rush Samples

	Lab ID	Sample ID	Description	A/R
19	22340356	4-4-MISC-49		A
20	22340357	4-3-MISC-50		A
21	22340358	4-3-MISC-51		A
22	22340359	4-3-MISC-52		A
23	22340360	4-16-MISC-53		A
24	22340361	4-16-MISC-54		A
25	22340362	4-16-MISC-55		A
26	22340363	4-16-MISC-56		A
27	22340364	4-16-MISC-57		A
28	22340365	4-8-MISC-58		A
29	22340366	4-8-MISC-59		A
30	22340367	4-11-MISC-60		A
31	22340368	4-14-MISC-61		A
32	22340369	4-13-MISC-62		A
33	22340370	4-12-MISC-63		A
34	22340371	4-12-MISC-64		A
35	22340372	5-1-MISC-1		A
36	22340373	5-1-MISC-2		A

	Print Name	Signature	Company	Date	Time
Sampled by	Client				
Relinquished by	UPS				

	Print Name	Signature	Company	Date	Time
Received by	Kelly AuVu		NVL	4/6/22	1100
Analyzed by	Shane Christian		NVL	4/11/22	
Results Called by					
<input type="checkbox"/> Faxed <input type="checkbox"/> Emailed					

Special Instructions:

Date: 4/6/2022
 Time: 12:16 PM
 Entered By: Kelly AuVu

ASBESTOS LABORATORY SERVICES



Company Maul Foster & Alongi, Inc. **NVL Batch Number** 2206488.00
Address 109 E 13th St. **TAT** 3 Days **AH** No
 Vancouver, WA 98660 **Rush TAT**
Project Manager Ms. Sarah Colee **Due Date** 4/11/2022 **Time** 11:00 AM
Phone (971) 544-2139 **Email** scolee@maulfoster.com
Fax

Project Name/Number: 2053.01.001-001 **Project Location:** Condon, OR

Subcategory PLM Bulk

Item Code ASB-02 EPA 600/R-93-116 Asbestos by PLM <bulk>

Total Number of Samples 39

Rush Samples

	Lab ID	Sample ID	Description	A/R
37	22340374	5-1-MISC-3		A
38	22340375	5-1-MISC-4		A
39	22340376	5-1-MISC-5		A

	Print Name	Signature	Company	Date	Time
Sampled by	Client				
Relinquished by	UPS				

Office Use Only	Print Name	Signature	Company	Date	Time
Received by	Kelly AuVu		NVL	4/6/22	1100
Analyzed by	Shane Christian		NVL	4/11/22	
Results Called by					
<input type="checkbox"/> Faxed <input type="checkbox"/> Emailed					

Special Instructions:

Date: 4/6/2022
 Time: 12:16 PM
 Entered By: Kelly AuVu

2206488



ASBESTOS CHAIN OF CUSTODY

Turn Around Time

- ☐ 1 Hour ☐ 24 Hours ☐ 4 Days
☐ 2 Hours ☐ 2 Days ☐ 5 Days
☐ 4 Hours ☒ 3 Days ☐ 10 Days

Please call for TAT less than 24 Hours

Company Maul Foster Abnqi
 Address 109 E 13th St
Vancouver WA 98660
 Phone _____

Project Manager Sarah Colee
 Cell () _____
 Email sclee@maul-foster.com
 Fax () _____

Project Name/Number 2053.01.001-001Project Location Candon, OR

- ☐ PCM Air (NIOSH 7400) ☐ TEM (NIOSH 7402) ☐ TEM (AHERA) ☐ TEM (EPA Level II Modified)
☒ PLM (EPA 600/R-93-116) ☐ EPA 400 Points (600/R-93-116) ☐ EPA 1000 Points (600/R-93-116)
☐ PLM Gravimetry (600/R-93-116) ☐ Asbestos in Vermiculite (EPA 600/R-04/004) ☐ Asbestos in Sediment (EPA 1900 Points)
☐ Asbestos Friable/Non-Friable (EPA 600/R-93/116) ☐ Other _____

Reporting Instructions

☐ Call () _____ ☐ Fax () _____ ☒ Email jmcmaster@maul-foster.com

Total Number of Samples 69

	Sample ID	Description	A/R
1	4-11-Misc-26	Pink linoleum w/ yellow mastic	
2	4-4-Misc-32	Maroon 9x9 tile w/ black mastic	
3	4-13-Misc-33	White plastic wallboard w/ yellow mastic	
4	4-14-Misc-34	Blue linoleum w/ yellow mastic	
5	4-5-Misc-35	White leveling compound	
6	4-5-Misc-36	White leveling compound	
7	4-12-Misc-37	Brown base core w/ tan mastic	
8	4-12-Misc-38		
9	4-12-Misc-39		
10	4-12-Misc-40		
11	4-12-Misc-41		
12	4-15-Misc-42	Black base core w/ black mastic	
13	4-15-Misc-43		
14	4-15-Misc-44		
15	4-1-Misc-45	Beige 12x12 tile w/ yellow mastic	

	Print Name	Signature	Company	Date	Time
Sampled by	J. McMaster		MFA	3/23-3/24/22	
Relinquish by	J. McMaster		MFA	4/5/22	10:15

Office Use Only

	Print Name	Signature	Company	Date	Time
Received by	Kelley Aden		MFA	4/6/22	11:00 AM
Analyzed by					
Called by					
Faxed/Email by					

2206488



ASBESTOS CHAIN OF CUSTODY

Turn Around Time

- ☐ 1 Hour ☐ 24 Hours ☐ 4 Days
☐ 2 Hours ☐ 2 Days ☐ 5 Days
☐ 4 Hours ☒ 3 Days ☐ 10 Days

Please call for TAT less than 24 Hours

Company Maul Foster & Alonzi
 Address 109 E 13th St
Vancouver WA 98660
 Phone _____

Project Manager Sarah Colee
 Cell () _____
 Email sclee@maulfoster.com
 Fax () _____

Project Name/Number 2053-01.001-00 Project Location Condon, OR

- ☐ PCM Air (NIOSH 7400) ☐ TEM (NIOSH 7402) ☐ TEM (AHERA) ☐ TEM (EPA Level II Modified)
☒ PLM (EPA 600/R-93-116) ☐ EPA 400 Points (600/R-93-116) ☐ EPA 1000 Points (600/R-93-116)
☐ PLM Gravimetry (600/R-93-116) ☐ Asbestos in Vermiculite (EPA 600/R-04/004) ☐ Asbestos in Sediment (EPA 1900 Points)
☐ Asbestos Friable/Non-Friable (EPA 600/R-93/116) ☐ Other _____

Reporting Instructions

☐ Call () _____ ☐ Fax () _____ ☒ Email jmmaster@maulfoster.com

Total Number of Samples 69

	Sample ID	Description	A/R
1	4-1-Misc-46	Beige 12x12 tile w/yellow mastic	
2	4-1-Misc-47	Beige 12x12 tile w/yellow mastic	
3	4-4-Misc-48	Maroon 9x9 tile w/black mastic	
4	4-4-Misc-49	Maroon 9x9 tile w/black mastic	
5	4-3-Misc-50	9x9 oatmeal tile w/black mastic	
6	4-3-Misc-51	9x9 oatmeal tile w/black mastic	
7	4-3-Misc-52	9x9 oatmeal tile w/black mastic	
8	4-16-Misc-53	White 12x12 tile w/black mastic	
9	4-16-Misc-54		
10	4-16-Misc-55		
11	4-16-Misc-56		
12	4-16-Misc-57		
13	4-8-Misc-58	Stipple pattern 12x12 acoustic ceiling tile w/black glue dot	
14	4-8-Misc-59	" "	
15	4-11-Misc-60	Pink linoleum w/yellow mastic	

	Print Name	Signature	Company	Date	Time
Sampled by	J. McMaster		HFA	3/23-3/24/22	
Relinquish by	J. McMaster		HFA	4/5/22	10:15

Office Use Only

	Print Name	Signature	Company	Date	Time
Received by	Kelly Green		NHL	4/16/22	1600 CEST
Analyzed by					
Called by					
Faxed/Email by					

2206488



ASBESTOS CHAIN OF CUSTODY

Turn Around Time

- ☐ 1 Hour ☐ 24 Hours ☐ 4 Days
☐ 2 Hours ☐ 2 Days ☐ 5 Days
☐ 4 Hours ☒ 3 Days ☐ 10 Days

Please call for TAT less than 24 Hours

Company Maul Foster & Alonzi
 Address 109 E 13th St
Vancouver WA 98660
 Phone _____

Project Manager Sarah Colee
 Cell () - _____
 Email SColee@maulfoster.com
 Fax () - _____

Project Name/Number 2053.01.001-001 Project Location Candon, OR

- ☐ PCM Air (NIOSH 7400) ☐ TEM (NIOSH 7402) ☐ TEM (AHERA) ☐ TEM (EPA Level II Modified)
☒ PLM (EPA 600/R-93-116) ☐ EPA 400 Points (600/R-93-116) ☐ EPA 1000 Points (600/R-93-116)
☐ PLM Gravimetry (600/R-93-116) ☐ Asbestos in Vermiculite (EPA 600/R-04/004) ☐ Asbestos in Sediment (EPA 1900 Points)
☐ Asbestos Friable/Non-Friable (EPA 600/R-93/116) ☐ Other _____

Reporting Instructions

☐ Call () - _____ ☐ Fax () - _____ ☒ Email Jmmaster@maulfoster.com

Total Number of Samples 69

	Sample ID	Description	A/R
1	4-14-MISC-61	Blue linoleum w/yellow mastic	
2	4-13-MISC-62	white plastic wallboard w/yellow & tan mastic	
3	4-12-MISC-63	Brown base cave w/tan mastic	
4	4-12-MISC-64	Brown base cave w/tan mastic	
5	5-1-MISC-1	tan stucco	
6	5-1-MISC-2	I	
7	5-1-MISC-3		
8	5-1-MISC-4		
9	5-1-MISC-5		
10			
11			
12			
13			
14			
15			

	Print Name	Signature	Company	Date	Time
Sampled by	<u>J. McMaster</u>	<u>[Signature]</u>	<u>MFA</u>	<u>3/23-3/24/22</u>	
Relinquish by	<u>J. McMaster</u>	<u>[Signature]</u>	<u>MFA</u>	<u>4/5/22</u>	<u>10:15</u>

Office Use Only

	Print Name	Signature	Company	Date	Time
Received by	<u>Kelli Adin</u>	<u>[Signature]</u>	<u>MFA</u>	<u>4/16/22</u>	<u>11:00 AM</u>
Analyzed by					
Called by					
Faxed/Email by					

January 28, 2022

Jackie McMaster

Maul Foster & Alongi, Inc.

109 E 13th St.

Vancouver, WA 98660



NVL Batch # 2201654.00

RE: Total Metal Analysis
Method: EPA 7000B Lead by FAA <paint>
Item Code: FAA-02

Client Project: 2053.01.02-01

Location: Condon, Oregon

Dear Ms. McMaster,

NVL Labs received 5 sample(s) for the said project on 1/26/2022. Preparation of these samples was conducted following protocol outlined in EPA 3051/7000B , unless stated otherwise. Analysis of these samples was performed using analytical instruments in accordance with EPA 7000B Lead by FAA <paint>. The results are usually expressed in mg/Kg and percentage (%). Test results are not blank corrected.

For recent regulation updates pertaining to current regulatory levels or permissible exposure levels, please call your local regulatory agencies for more detail.

At NVL Labs all analyses are performed under strict guidelines of the Quality Assurance Program. This report is considered highly confidential and will not be released without your approval. Samples are archived after two weeks from the analysis date. Please feel free to contact us at 206-547-0100, in case you have any questions or concerns.

Sincerely,

A handwritten signature in black ink, appearing to read 'Shalini Patel'.

Shalini Patel, Lab Supervisor

Enc.: Sample results



Phone: 206 547.0100 | Fax: 206 634.1936 | Toll Free: 1.888.NVL.LABS (685.5227)
4708 Aurora Avenue North | Seattle, WA 98103-6516

Analysis Report

Total Lead (Pb)



Client: Maul Foster & Alongi, Inc.
Address: 109 E 13th St.
Vancouver, WA 98660

Batch #: 2201654.00

Matrix: Paint
Method: EPA 3051/7000B
Client Project #: 2053.01.02-01
Date Received: 1/26/2022
Samples Received: 5
Samples Analyzed: 5

Attention: Ms. Jackie McMaster
Project Location: Condon, Oregon

Lab ID	Client Sample #	Sample Weight (g)	RL in mg/Kg	Results in mg/Kg	Results in percent
22309717	2-1-PB-1	0.1130	88	< 89	<0.0089
22309718	2-5-PB-6	0.1880	53	3500	0.35
22309719	1-6-PB-6	0.1762	57	110000	11
22309720	1-3-PB-3	0.1866	54	1100	0.11
22309721	3-1-PB-1	0.1954	51	310	0.031

Sampled by: Client

Analyzed by: Yasuyuki Hida

Reviewed by: Shalini Patel

Date Analyzed: 01/28/2022

Date Issued: 01/28/2022

Shalini Patel, Lab Supervisor

mg/ Kg =Milligrams per kilogram

Percent = Milligrams per kilogram / 10000

Note : Method QC results are acceptable unless stated otherwise.

Unless otherwise indicated, the condition of all samples was acceptable at time of receipt.

RL = Reporting Limit

'<' = Below the reporting Limit

Bench Run No: 2022-0128-03

FAA-02

LEAD LABORATORY SERVICES



Company Maul Foster & Alongi, Inc. **NVL Batch Number** 2201654.00
Address 109 E 13th St. **TAT** 10 Days **AH** No
 Vancouver, WA 98660 **Rush TAT**
Project Manager Ms. Jackie McMaster **Due Date** 2/9/2022 **Time** 3:40 PM
Phone (971) 544-2139 **Email** jmcmaster@maulfoster.com
Cell (971) 808-7682 **Fax** () -

Project Name/Number: 2053.01.02-01 **Project Location:** Condon, Oregon

Subcategory Flame AA (FAA)
Item Code FAA-02 EPA 7000B Lead by FAA <paint>

Total Number of Samples 5 **Rush Samples**

	Lab ID	Sample ID	Description	A/R
1	22309717	2-1-PB-1		A
2	22309718	2-5-PB-6		A
3	22309719	1-6-PB-6		A
4	22309720	1-3-PB-3		A
5	22309721	3-1-PB-1		A

	Print Name	Signature	Company	Date	Time
Sampled by	Client				
Relinquished by	UPS				

Office Use Only	Print Name	Signature	Company	Date	Time
Received by	Fatima Khan		NVL	1/26/22	1540
Analyzed by	Yasuyuki Hida		NVL	1/28/22	
Results Called by					
<input type="checkbox"/> Faxed <input type="checkbox"/> Emailed					

Special Instructions:

Date: 1/26/2022
 Time: 5:13 PM
 Entered By: Fatima Khan



METALS CHAIN OF CUSTODY

Turn Around Time

- ☐ 2 Hour ☐ 4 Hours ☐ 24 Hours
☐ 2 Days ☐ 3 Days ☐ 4 Days
☐ 5 Days ☒ 6-10 Days
 Please call for TAT less than 24 Hours

Company Haul Foster & Alonzi
 Address 109 East 13th Street
Vancouver WA 98660
 Phone _____

Project Manager Sarah Colee
 Cell () _____
 Email _____
 Fax () _____

Project Name/Number <u>2053.01.02-01</u>		Project Location <u>Condon, Oregon</u>	
<input type="checkbox"/> Total Metals <input type="checkbox"/> TCLP	<input type="checkbox"/> FAA (ppm) <input type="checkbox"/> ICP (PPM) <input type="checkbox"/> GFAA (ppb) <input type="checkbox"/> CVAA (ppb)	<input type="checkbox"/> Air Filter <input type="checkbox"/> Paint Chips (cm) <input type="checkbox"/> Drinking Water <input type="checkbox"/> Other _____	<input checked="" type="checkbox"/> Paint Chips (%) <input type="checkbox"/> Dust Wipes <input type="checkbox"/> Waste Water <input type="checkbox"/> Soil
<input type="checkbox"/> RCRA 8 <input type="checkbox"/> Barium <input type="checkbox"/> Chromium <input type="checkbox"/> Silver <input type="checkbox"/> Arsenic <input type="checkbox"/> Mercury <input checked="" type="checkbox"/> Lead <input type="checkbox"/> Selenium <input type="checkbox"/> Cadmium		<input type="checkbox"/> RCRA 11 <input type="checkbox"/> Copper <input type="checkbox"/> Zinc <input type="checkbox"/> Other _____	

Reporting Instructions

☐ Call () _____ ☐ Fax () _____ ☒ Email jmcmaster@maulifoster.com

Total Number of Samples _____

	Sample ID	Description	A/R
1	2-1-PB-1	tan paint	
2	2-5-PB-6	white paint	
3	1-6-PB-6	Brown paint	
4	1-3-PB-3	white paint	
5	3-1-PB-1	White paint	
6			
7			
8			
9			
10			
11			
12			
13			
14			
15			

	Print Name	Signature	Company	Date	Time
Sampled by	J. mcmaster	<i>J. mcmaster</i>	MFA	1/17/22	
Relinquish by	J. mcmaster	<i>J. mcmaster</i>	MFA	1/25/22	10:00

Office Use Only

	Print Name	Signature	Company	Date	Time
Received by	<i>K. McPherson</i>	<i>K. McPherson</i>	MFA	1/26/22	3:00 PM
Analyzed by					
Called by					
Faxed/Email by					