

C:\Users\serrano-pedra\Documents\121135_Central_serrano-pedra.rvt

12/18/2012 5:05:38 PM

SITE PLAN

SCALE: 1"=50'

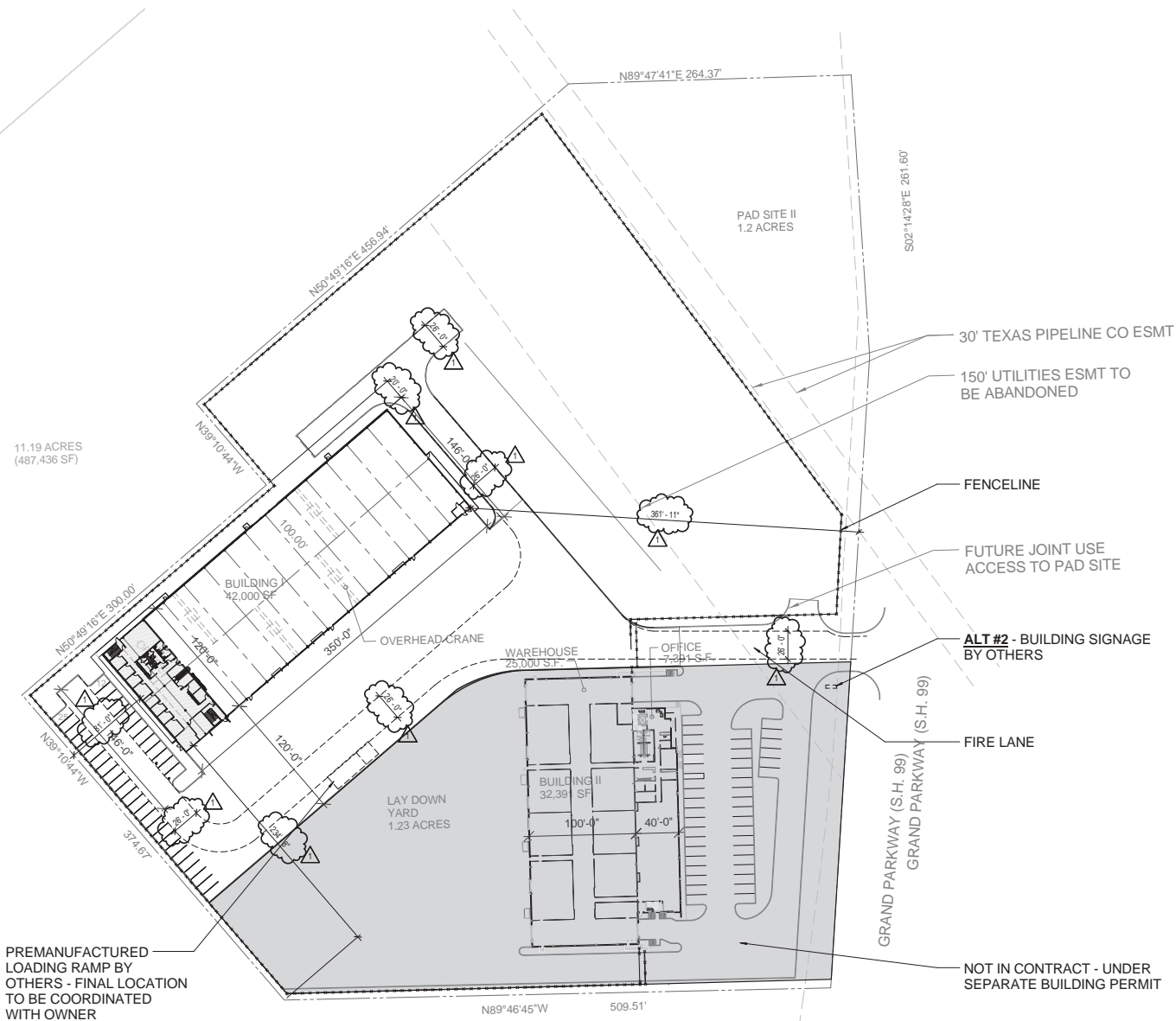

powers brown architecture
 1314 Texas Ave., 2nd Floor
 Houston, Texas 77002
 713.224.0456
 713.224.0457 fax
 www.powersbrown.com

PROJECT TITLE

G-TECH PHASE II

1625 W. Grand Parkway N.
 Katy, TX 77493

A PROJECT FOR
HAMPCO

GENERAL NOTES

- NOT IN CONTRACT - UNDER SEPARATE BUILDING PERMIT
- FENCELINE
- FIRE LANE

30' TEXAS PIPELINE CO ESMT

150' UTILITIES ESMT TO BE ABANDONED

FENCELINE

FUTURE JOINT USE ACCESS TO PAD SITE

ALT #2 - BUILDING SIGNAGE BY OTHERS

FIRE LANE

GRAND PARKWAY (S.H. 99)
 GRAND PARKWAY (S.H. 99)

NOT IN CONTRACT - UNDER SEPARATE BUILDING PERMIT

DATE	REVISION
11-16-2012	ISSUE FOR PERMIT
12-18-2012	PERMIT COMMENTS

PROJECT NO: 121135
 DRAWN BY: TM
 CHECKED BY: JS

SHEET TITLE

FIRE MARSHALL PLAN

SEAL SHEET NUMBER



FM101

14-118-2012

Copyright © 2011 POWERS BROWN ARCHITECTURE. This drawing and the architectural work depicted therein are the sole property of Powers Brown Architecture. No portion of this drawing may be copied without the express written consent of the Architect.