

DOOR SCHEDULE					
DOOR	DOOR OPENING SIZE	HAND	FRAMING	FRAME TYPE	DOOR TYPE
100A	6'-0" X 9'-10"	PRSO	1600	B-CW-Y	500
100B	8'-1" X 10'-0"	REVOLVING	1600	B-CW-Z	REVOLVING
100C	3'-0" X 9'-10"	LH-HRSO	1600	B-CW-Z	500
100D	6'-0" X 9'-10"	PRSO	1600	B-ICW	500
400	3'-0" X 10'-3 1/2"	RH-HRSI	1600	O-CW-NE	500
401	6'-0" X 10'-3 1/2"	PRSO	1600	O-CW-NW1	500
705	3'-0" X 8'-6 3/4"	RH-HRSI	1600	O-CW-T2	500

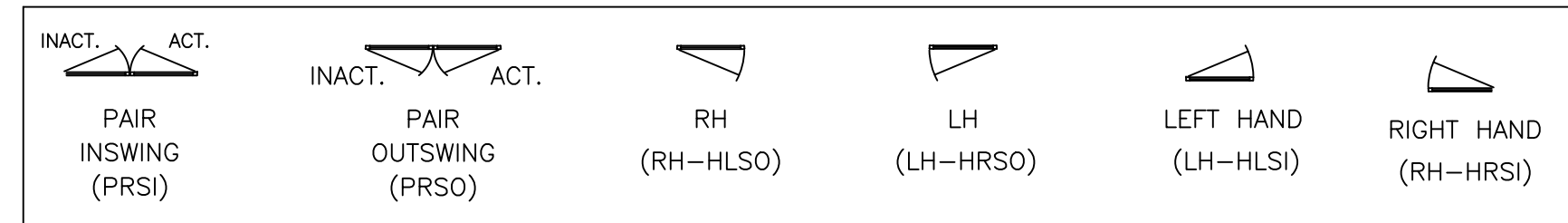

DOOR NOTES:

1) DOORS ARE STANDARD KAWNEER 500 WIDE STILE WITH 5" TOP RAIL AND 10" BOTTOM RAIL.
 EXTERIOR DOORS TO RECIEVE 1 1/16" GLASS.
 INTERIOR DOORS TO RECIEVE 1 1/16" GLASS.

2) REVOLVING DOOR AND OPERABLE PARTITIONS ARE BY GRAHAM HODGE (SEE SEPARATE SUBMITTAL).

DOOR HARDWARE NOTES:

1) ALL DOOR HARDWARE IS SUPPLIED BY GRAHAM HODGE. SEE SEPARATE SUBMITTAL.

D	INTENSION	08.10.22
E	EXTENSION (DOOR AND LOCATION)	09.01.22
F	EXTENSION (SCHEDULE)	10.20.22
G	EXTENSION (SCHEDULE)	11.07.22
NO	DESIGNATION - UPDATE/RA	12.14.22
	DRAWING SUBMISSION	

UNITED COMMUNITY BANK HEADQUARTERS
 200 E CAMPERDOWN WAY
 GREENVILLE, SC 29601

GRAHAM-HODGE
 ASSOCIATES INC.

JOB #
 21-011

DRAWN BY:	DATE:
RA	06.14.22
CHECKED BY:	DATE:
JO	06.14.22

CURTAINWALL / STOREFRONT WINDOW SYSTEM SCHEDULE

WINDOW	PAGE #	FRAMING SYSTEM	DOOR(S)	GLAZING	QUANTITY
B-CW-A	2.01	KAWNEER 1600 SYS. 1 & 2 - 2 1/2" X 7 1/2" ALUMINUM CURTAINWALL TO ACCEPT 1 1/16" GLASS	N/A	(IG-1) (IG-3) FT	3
B-CW-B	2.02	KAWNEER 1600 SYS. 1 & 2 - 2 1/2" X 7 1/2" ALUMINUM CURTAINWALL TO ACCEPT 1 1/16" GLASS	N/A	(IG-1) (IG-3) FT	1
B-CW-C	2.03	KAWNEER 1600 SYS. 1 & 2 - 2 1/2" X 7 1/2" ALUMINUM CURTAINWALL TO ACCEPT 1 1/16" GLASS	N/A	(IG-1) (IG-1) FT	5
B-CW-CE	2.04	KAWNEER 1600 SYS. 1 & 2 - 2 1/2" X 10 1/2" ALUMINUM CURTAINWALL TO ACCEPT 1 1/16" GLASS	N/A	(IG-1)	1
B-CW-CN	2.05	KAWNEER 1600 SYS. 1 & 2 - 2 1/2" X 10 1/2" ALUMINUM CURTAINWALL TO ACCEPT 1 1/16" GLASS	N/A	(IG-1) (IG-1) FT	1
B-CW-CS	2.06	KAWNEER 1600 SYS. 1 & 2 - 2 1/2" X 10 1/2" ALUMINUM CURTAINWALL TO ACCEPT 1 1/16" GLASS	N/A	(IG-1) (IG-1) FT	1
B-CW-CW	2.07	KAWNEER 1600 SYS. 1 & 2 - 2 1/2" X 10 1/2" ALUMINUM CURTAINWALL TO ACCEPT 1 1/16" GLASS	N/A	(IG-1) (IG-1) FT	1
B-CW-D	2.08	KAWNEER 1600 SYS. 1 & 2 - 2 1/2" X 7 1/2" ALUMINUM CURTAINWALL TO ACCEPT 1 1/16" GLASS	N/A	(IG-1) (IG-1) FT	1
B-CW-E	2.09	KAWNEER 1600 SYS. 1 & 2 - 2 1/2" X 7 1/2" ALUMINUM CURTAINWALL TO ACCEPT 1 1/16" GLASS	N/A	(IG-1) (IG-1) FT	4
B-CW-F	2.09	KAWNEER 1600 SYS. 1 & 2 - 2 1/2" X 7 1/2" ALUMINUM CURTAINWALL TO ACCEPT 1 1/16" GLASS	N/A	(IG-1) (IG-1) FT	4
B-CW-G	2.10	KAWNEER 1600 SYS. 1 & 2 - 2 1/2" X 7 1/2" ALUMINUM CURTAINWALL TO ACCEPT 1 1/16" GLASS	N/A	(IG-1)	1
B-CW-H	2.10	KAWNEER 1600 SYS. 1 & 2 - 2 1/2" X 7 1/2" ALUMINUM CURTAINWALL TO ACCEPT 1 1/16" GLASS	N/A	(IG-1)	2
B-CW-J	2.11	KAWNEER 1600 SYS. 1 & 2 - 2 1/2" X 7 1/2" ALUMINUM CURTAINWALL TO ACCEPT 1 1/16" GLASS	N/A	(IG-1)	3
B-CW-K	2.11	KAWNEER 1600 SYS. 1 & 2 - 2 1/2" X 7 1/2" ALUMINUM CURTAINWALL TO ACCEPT 1 1/16" GLASS	N/A	(IG-1) (IG-1) FT	1
B-CW-L	2.12	KAWNEER 1600 SYS. 1 & 2 - 2 1/2" X 7 1/2" ALUMINUM CURTAINWALL TO ACCEPT 1 1/16" GLASS	N/A	(IG-1) (IG-1) FT	1
B-CW-M	2.13	KAWNEER 1600 SYS. 1 & 2 - 2 1/2" X 7 1/2" ALUMINUM CURTAINWALL TO ACCEPT 1 1/16" GLASS	N/A	(IG-1) (IG-1) FT	1
B-CW-N	2.14	KAWNEER 1600 SYS. 1 & 2 - 2 1/2" X 7 1/2" ALUMINUM CURTAINWALL TO ACCEPT 1 1/16" GLASS	N/A	(IG-1) (IG-1) FT	1
B-CW-Y	2.15	KAWNEER 1600 SYS. 1 & 2 - 2 1/2" X 7 1/2" ALUMINUM CURTAINWALL TO ACCEPT 1 1/16" GLASS	(100A)	(IG-5) (IG-5) FT	1
B-CW-Z	2.16	KAWNEER 1600 SYS. 1 & 2 - 2 1/2" X 7 1/2" ALUMINUM CURTAINWALL TO ACCEPT 1 1/16" GLASS	(100B) (100C)	(IG-5) (IG-5) FT	1
B-ICW	2.17	KAWNEER 1600 SYS. 1 & 2 - 2 1/2" X 6" ALUMINUM CURTAINWALL TO ACCEPT 1 1/16" GLASS	(100D)	(IG-6) FT	1
B-LV-A	2.17A	KAWNEER 1600 SYS. 1 & 2 - 2 1/2" X 7 1/2" ALUMINUM CURTAINWALL TO ACCEPT GLAZE-IN LOUVERS	N/A	LOUVER (AIROLITE K6746)	1
B-LV-B	2.17A	KAWNEER 1600 SYS. 1 & 2 - 2 1/2" X 7 1/2" ALUMINUM CURTAINWALL TO ACCEPT GLAZE-IN LOUVERS	N/A	LOUVER (AIROLITE K6746)	1
O-CW-E	2.18 - 2.25	KAWNEER 1600 SYS. 1 & 2 - 2 1/2" X 7 1/2" ALUMINUM CURTAINWALL TO ACCEPT 1 1/16" GLASS	N/A	(IG-1) (IG-1) IT (IG-2) IT (IG-4)	1
O-CW-N	2.26	KAWNEER 1600 SYS. 1 & 2 - 2 1/2" X 7 1/2" ALUMINUM CURTAINWALL TO ACCEPT 1 1/16" GLASS	N/A	(IG-1) (IG-1) IT (IG-2) IT	1
O-CW-NE	2.27 - 2.30	KAWNEER 1600 SYS. 1 & 2 - 2 1/2" X 7 1/2" ALUMINUM CURTAINWALL TO ACCEPT 1 1/16" GLASS	(400)	(IG-1) (IG-1) IT (IG-3) IT (IG-4)	1
O-CW-NW1	2.31 - 2.32	KAWNEER 1600 SYS. 1 & 2 - 2 1/2" X 7 1/2" ALUMINUM CURTAINWALL TO ACCEPT 1 1/16" GLASS	(401)	(IG-1) (IG-1) IT (IG-1) FT (IG-3) IT (IG-4)	1
O-CW-NW2	2.33	KAWNEER 1600 SYS. 1 & 2 - 2 1/2" X 7 1/2" ALUMINUM CURTAINWALL TO ACCEPT 1 1/16" GLASS	N/A	(IG-4)	1
O-CW-RE	2.34 - 2.43	KAWNEER 1600 SYS. 1 & 2 - 2 1/2" X 7 1/2" ALUMINUM CURTAINWALL TO ACCEPT 1 1/16" GLASS	N/A	(L-4)	1
O-CW-RN	2.44	KAWNEER 1600 SYS. 1 & 2 - 2 1/2" X 7 1/2" ALUMINUM CURTAINWALL TO ACCEPT 1 1/16" GLASS	N/A	(L-4)	1
O-CW-RNE	2.45	KAWNEER 1600 SYS. 1 & 2 - 2 1/2" X 7 1/2" ALUMINUM CURTAINWALL TO ACCEPT 1 1/16" GLASS	N/A	(L-4)	1
O-CW-RNW	2.46	KAWNEER 1600 SYS. 1 & 2 - 2 1/2" X 7 1/2" ALUMINUM CURTAINWALL TO ACCEPT 1 1/16" GLASS	N/A	(L-4)	1
O-CW-RS	2.47 - 2.49	KAWNEER 1600 SYS. 1 & 2 - 2 1/2" X 7 1/2" ALUMINUM CURTAINWALL TO ACCEPT 1 1/16" GLASS	N/A	(L-4)	1
O-CW-RW	2.50 - 2.57	KAWNEER 1600 SYS. 1 & 2 - 2 1/2" X 7 1/2" ALUMINUM CURTAINWALL TO ACCEPT 1 1/16" GLASS	N/A	(L-4)	1
O-CW-S	2.58 - 2.63	KAWNEER 1600 SYS. 1 & 2 - 2 1/2" X 7 1/2" ALUMINUM CURTAINWALL TO ACCEPT 1 1/16" GLASS	N/A	(IG-1) (IG-1) IT (IG-4) (IG-4) FT	1
O-CW-T1	2.64	KAWNEER 1600 SYS. 1 & 2 - 2 1/2" X 7 1/2" ALUMINUM CURTAINWALL TO ACCEPT 1 1/16" GLASS	(705)	(IG-1) (IG-1) IT	1
O-CW-T2	2.65	KAWNEER 1600 SYS. 1 & 2 - 2 1/2" X 7 1/2" ALUMINUM CURTAINWALL TO ACCEPT 1 1/16" GLASS	N/A	(IG-1) (IG-1) IT	1
O-CW-W	2.67 - 2.74	KAWNEER 1600 SYS. 1 & 2 - 2 1/2" X 7 1/2" ALUMINUM CURTAINWALL TO ACCEPT 1 1/16" GLASS	N/A	(IG-1) (IG-1) IT (IG-3) IT (IG-4)	1
O-CW-X	2.75	KAWNEER 1600 SYS. 1 & 2 - 2 1/2" X 7 1/2" ALUMINUM CURTAINWALL TO ACCEPT 1 1/16" GLASS	N/A	(IG-1)	3

GLASS SCHEDULE

SYMBOL	DESCRIPTION (SEE SUBMITTALS)
(IG-1)	1 1/16" INSULATED VISION GLASS - 5/16" MID IRON CLEAR HEAT STRENGTHENED W/ VRE-4725 (#2) - 1/2" AIR SPACE W/ BLACK SPACER - 1/4" MID IRON CLEAR HEAT STRENGTHENED
(IG-1) IT	1 1/16" INSULATED VISION GLASS - 5/16" MID IRON CLEAR HEAT STRENGTHENED W/ VRE-4725 (#2) - 1/2" AIR SPACE W/ BLACK SPACER - 1/4" MID IRON CLEAR TEMPERED
(IG-1) FT	1 1/16" INSULATED VISION GLASS - 5/16" MID IRON CLEAR HEAT STRENGTHENED W/ VRE-4725 (#2) - 1/2" AIR SPACE W/ BLACK SPACER - 1/4" MID IRON CLEAR TEMPERED
(IG-2)	1 1/16" INSULATED VISION GLASS - 5/16" MID IRON CLEAR HEAT STRENGTHENED W/ VRE-4725 & 20% SILKSCREEN WHITE V951 (#2) - 1/2" AIR SPACE W/ BLACK SPACER - 1/4" MID IRON CLEAR HEAT STRENGTHENED
(IG-2) IT	1 1/16" INSULATED VISION GLASS - 5/16" MID IRON CLEAR HEAT STRENGTHENED W/ VRE-4725 & 20% SILKSCREEN WHITE V951 (#2) - 1/2" AIR SPACE W/ BLACK SPACER - 1/4" MID IRON CLEAR TEMPERED
(IG-3)	1 1/16" INSULATED VISION GLASS - 5/16" MID IRON CLEAR HEAT STRENGTHENED W/ VRE-4725 & 30% SILKSCREEN WHITE V951 (#2) - 1/2" AIR SPACE W/ BLACK SPACER - 1/4" MID IRON CLEAR HEAT STRENGTHENED
(IG-3) IT	1 1/16" INSULATED VISION GLASS - 5/16" MID IRON CLEAR HEAT STRENGTHENED W/ VRE-4725 & 30% SILKSCREEN WHITE V951 (#2) - 1/2" AIR SPACE W/ BLACK SPACER - 1/4" MID IRON CLEAR TEMPERED
(IG-3) FT	1 1/16" INSULATED VISION GLASS - 5/16" MID IRON CLEAR TEMPERED W/ VRE-4725 & 30% SILKSCREEN WHITE V951 (#2) - 1/2" AIR SPACE W/ BLACK SPACER - 1/4" MID IRON CLEAR TEMPERED
(IG-4)	1 1/16" INSULATED VISION GLASS - 5/16" MID IRON CLEAR HEAT STRENGTHENED W/ VRE-4725 & 40% SILKSCREEN WHITE V951 (#2) - 1/2" AIR SPACE W/ BLACK SPACER - 1/4" MID IRON CLEAR HEAT STRENGTHENED
(IG-4) IT	1 1/16" INSULATED VISION GLASS - 5/16" MID IRON CLEAR HEAT STRENGTHENED W/ VRE-4725 & 40% SILKSCREEN WHITE V951 (#2) - 1/2" AIR SPACE W/ BLACK SPACER - 1/4" MID IRON CLEAR TEMPERED
(IG-5)	1 1/16" INSULATED VISION GLASS - 5/16" MID IRON HEAT STRENGTHENED W/ VE-2M (#2) - 1/2" AIR SPACE W/ BLACK SPACER - 1/4" MID IRON HEAT STRENGTHENED
(IG-5) FT	1 1/16" INSULATED VISION GLASS - 5/16" MID IRON CLEAR TEMPERED W/ VE-2M (#2) - 1/2" AIR SPACE W/ BLACK SPACER - 1/4" MID IRON CLEAR TEMPERED
(IG-6) FT	1 1/16" INSULATED VISION GLASS - 5/16" CLEAR TEMPERED W/ VE-2M (#2) - 1/2" AIR SPACE W/ BLACK SPACER - 1/4" CLEAR TEMPERED
(L-2)	9/16" LAMINATED VISION GLASS - 3/8" MID IRON CLEAR TEMPERED W/ VS-14 & 20% SILKSCREEN WHITE V951 (#2) - .060" CLEAR PVB INTERLAYER - 3/8" MID IRON CLEAR HEAT STRENGTHENED
(L-3)	9/16" LAMINATED VISION GLASS - 3/8" MID IRON CLEAR TEMPERED W/ VS-14 & 30% SILKSCREEN WHITE V951 (#2) - .060" CLEAR PVB INTERLAYER - 3/8" MID IRON CLEAR HEAT STRENGTHENED
(L-4)	9/16" LAMINATED VISION GLASS - 3/8" MID IRON CLEAR TEMPERED W/ VS-14 & 40% SILKSCREEN WHITE V951 (#2) - .060" CLEAR PVB INTERLAYER - 3/8" MID IRON CLEAR HEAT STRENGTHENED
(MP)	1" MAPES METAL PANEL

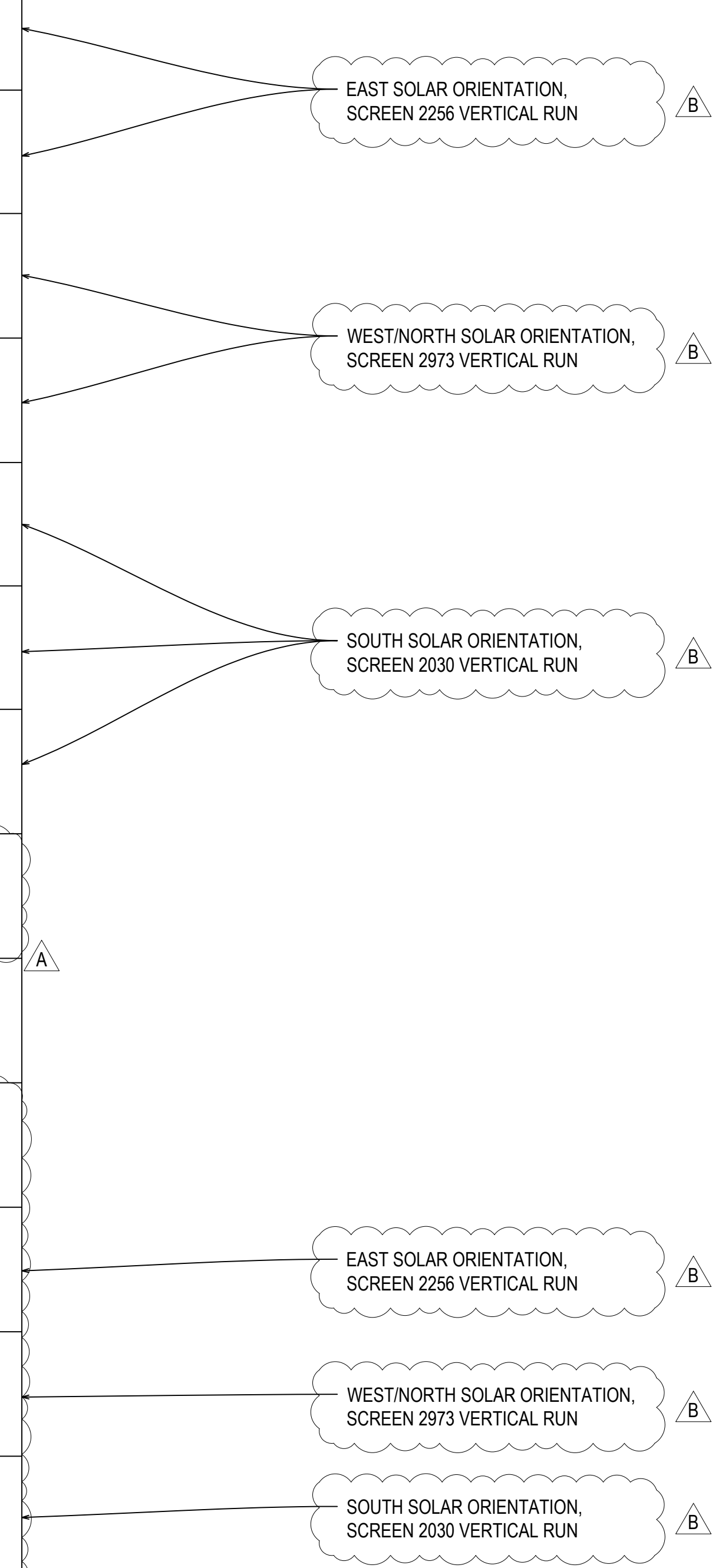

FINISH:
PPG UC132561 "MEDIUM GRAY"

08.10.22	09.01.22	10.03.22	11.07.22	12.14.22
INTENTION	INTENTION (DOOR AND LOCATION)	INTENTION (DOOR AND LOCATION)	INTENTION (DOOR AND LOCATION)	DESIGN/REVISION / UPDATE/RA
D	E	F	G	NO

UNITED COMMUNITY BANK HEADQUARTERS
200 E CAMPERDOWN WAY
GREENVILLE, SC 29601

GRAHAM-HODGE ASSOCIATES INC.

JOB #
21-011

DRAWN BY:	DATE:
RA	06.14.22
CHECKED BY:	DATE:
JO	06.14.22

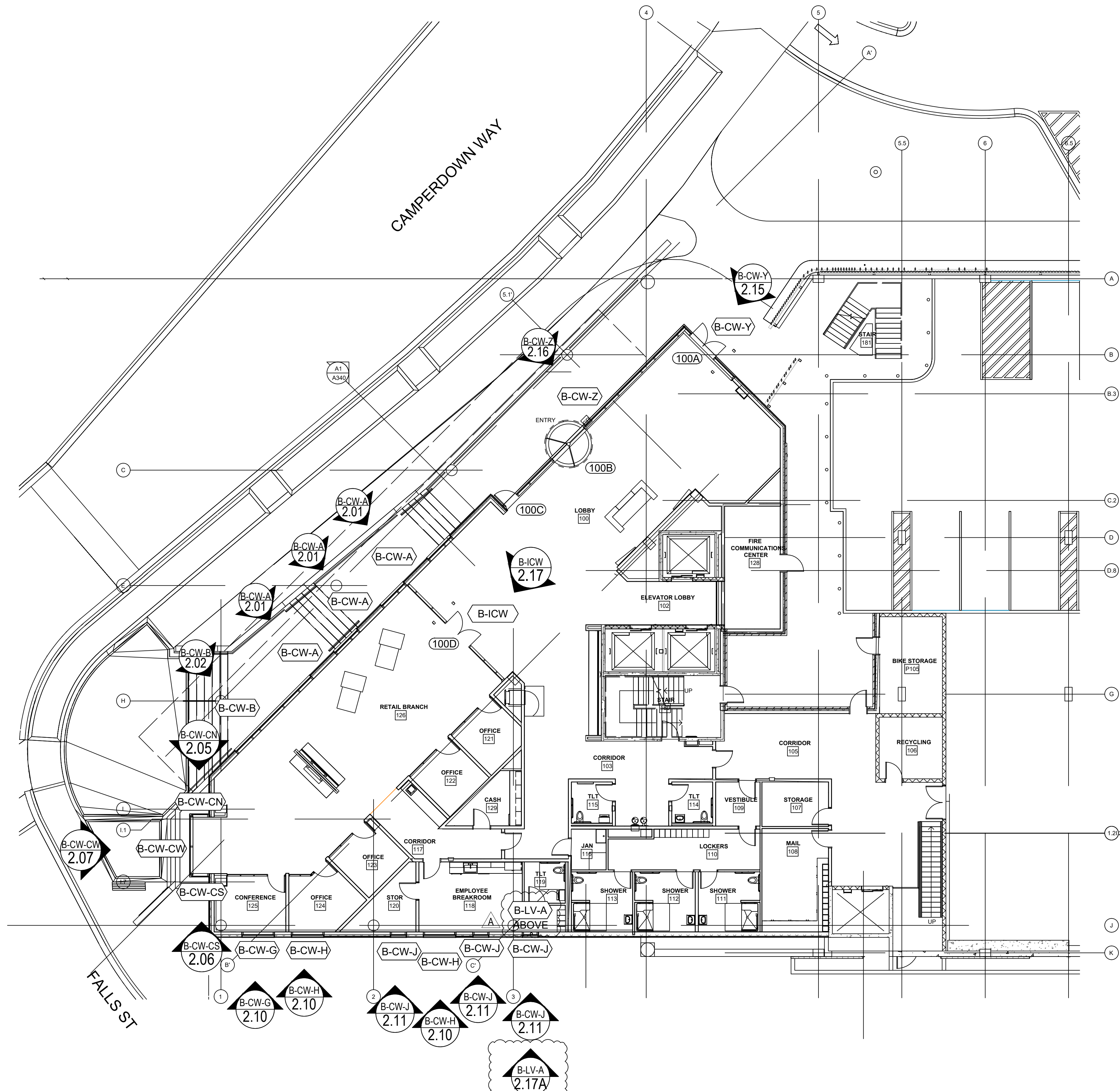

ARCH / G.C. NOTE:

FLOOR PLANS ARE PROVIDED FOR OPENING TYPE LOCATION ONLY. REFER TO SPECIFIC MARK ELEVATIONS FOR SIZE REFERENCE DIMENSIONING, MULLION SPACING, ETC.

FLOOR PLAN - BRANCH - LEVEL 1

NTS

ARCH. REF.: A110

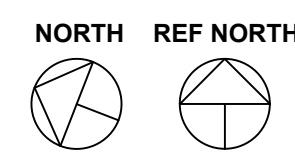

D	REVISION	08.10.22
E	REVISION (CORRECTION LOCATION)	09.01.22
F	REVISION (SCHEDULE DW)	10.20.22
G	REVISION (SCHEDULE DW)	11.07.22
NO	DESIGNATION: LUPATE/PA	12.14.22
DRAWING SUBMISSION		1.01

UNITED COMMUNITY BANK HEADQUARTERS
 200 E CAMPERDOWN WAY
 GREENVILLE, SC 29601



JOB #
21-011

DRAWN BY:	DATE:
RA	06.14.22
CHECKED BY:	DATE:
JO	06.14.22

1.01

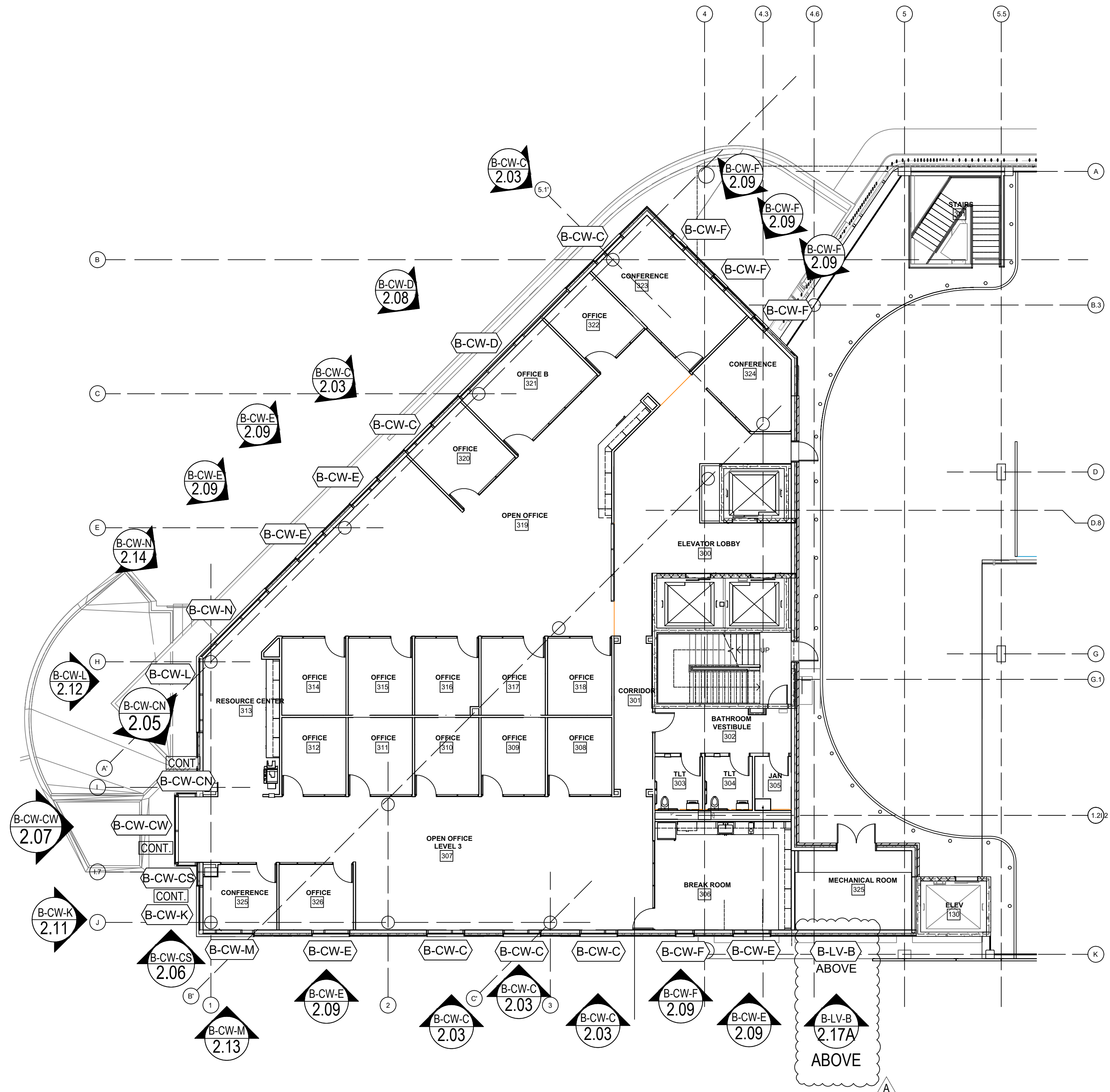

ARCH / G.C. NOTE:

FLOOR PLANS ARE PROVIDED FOR OPENING TYPE LOCATION ONLY. REFER TO SPECIFIC MARK ELEVATIONS FOR SIZE REFERENCE DIMENSIONING, MULLION SPACING, ETC.

FLOOR PLAN - BRANCH - LEVEL 3

NTS

ARCH. REF.: A120

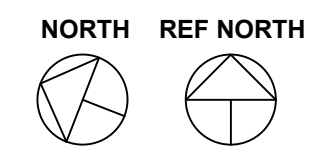

D	INTERVISION	08.10.22
E	INTERVISION (DOOR AND LOCATION)	09.01.22
F	INTERVISION (SOURCE) CW	10.20.22
G	INTERVISION (SOURCE) CW	11.07.22
NO	DESIGN/REVISION - UPDATE/PA	12.14.22

UNITED COMMUNITY BANK HEADQUARTERS
 200 E CAMPERDOWN WAY
 GREENVILLE, SC 29601



JOB #
21-011

DRAWN BY:	RA	DATE:	06.14.22
CHECKED BY:	JO	DATE:	06.14.22

1.02

DRAWING SUBMISSION **1.02**

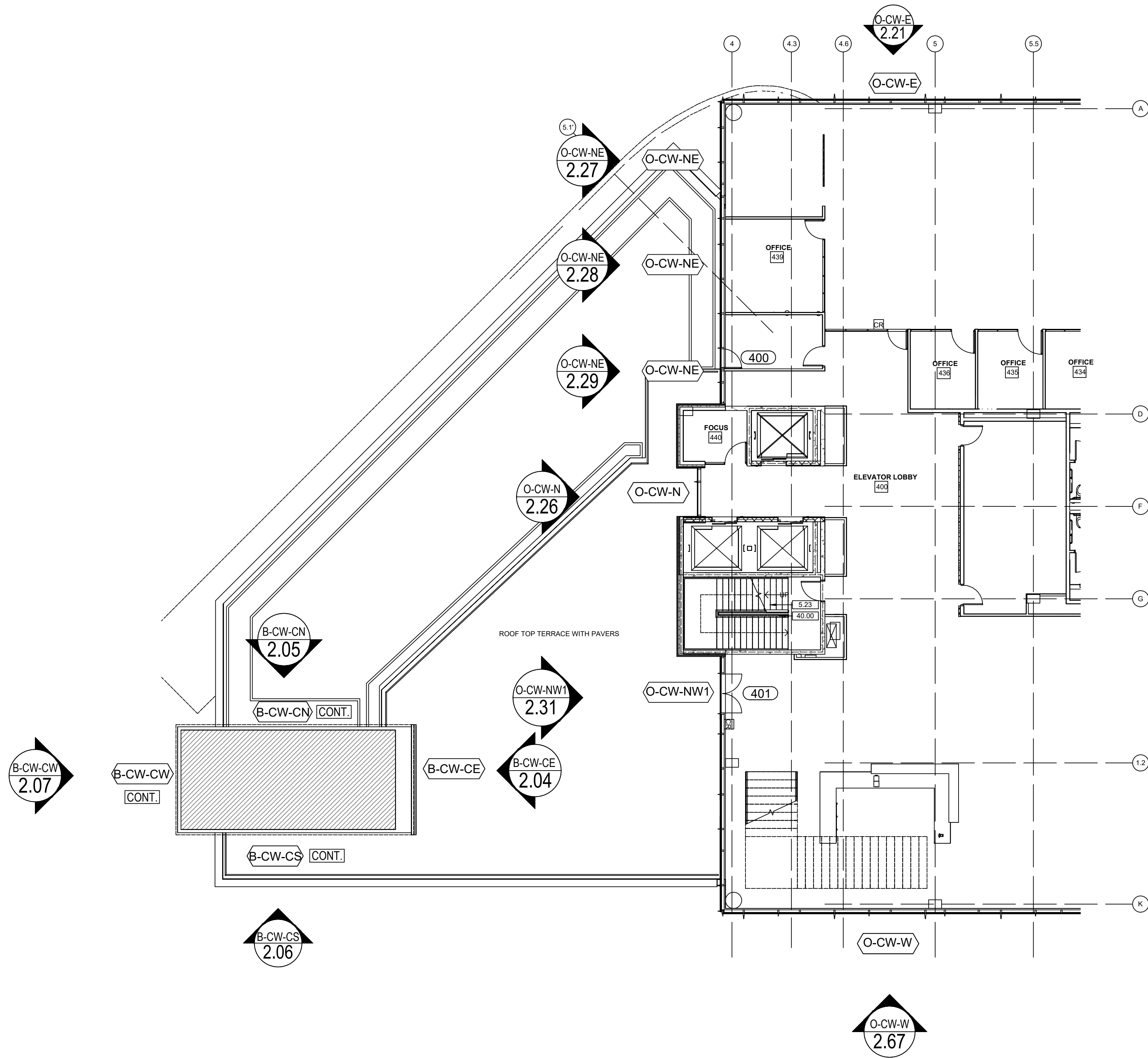

ARCH / G.C. NOTE:

FLOOR PLANS ARE PROVIDED FOR OPENING TYPE LOCATION ONLY. REFER TO SPECIFIC MARK ELEVATIONS FOR SIZE REFERENCE DIMENSIONING, MULLION SPACING, ETC.

FLOOR PLAN - BRANCH - ROOF LEVEL

NTS

ARCH. REF.: A130

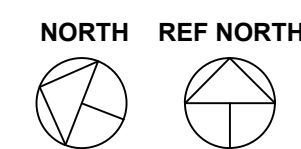

UNITED COMMUNITY BANK HEADQUARTERS
 200 E CAMPERDOWN WAY
 GREENVILLE, SC 29601



JOB #
21-011

DRAWN BY:	DATE:
RA	06.14.22
CHECKED BY:	DATE:
JO	06.14.22

INTERVISION	08.10.22
INTERVISION (DOOR AND LOCATION)	09.01.22
INTERVISION (SCHEDULE DW)	10.20.22
INTERVISION (SCHEDULE CW)	11.07.22
DESIGN/REVISION - UPDATE/PA	12.14.22
DRAWING SUBMISSION	1.03

08.10.22	INTERVISION	NO
09.01.22	INTERVISION (DOOR AND LOCATION)	E
10.20.22	INTERVISION (DOOR AND LOCATION)	F
11.07.22	INTERVISION (DOOR AND LOCATION)	G
12.14.22	DESIGN/REVISION - UPDATE/RA	NO
	DRAWING SUBMISSION	1.04

UNITED COMMUNITY BANK HEADQUARTERS
 200 E CAMPERDOWN WAY
 GREENVILLE, SC 29601

GRAHAM-HODGE
 ASSOCIATES INC.

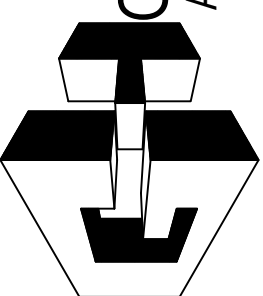

JOB #
 21-011

DRAWN BY:	DATE:
RA	06.14.22
CHECKED BY:	DATE:
JO	06.14.22

1.04

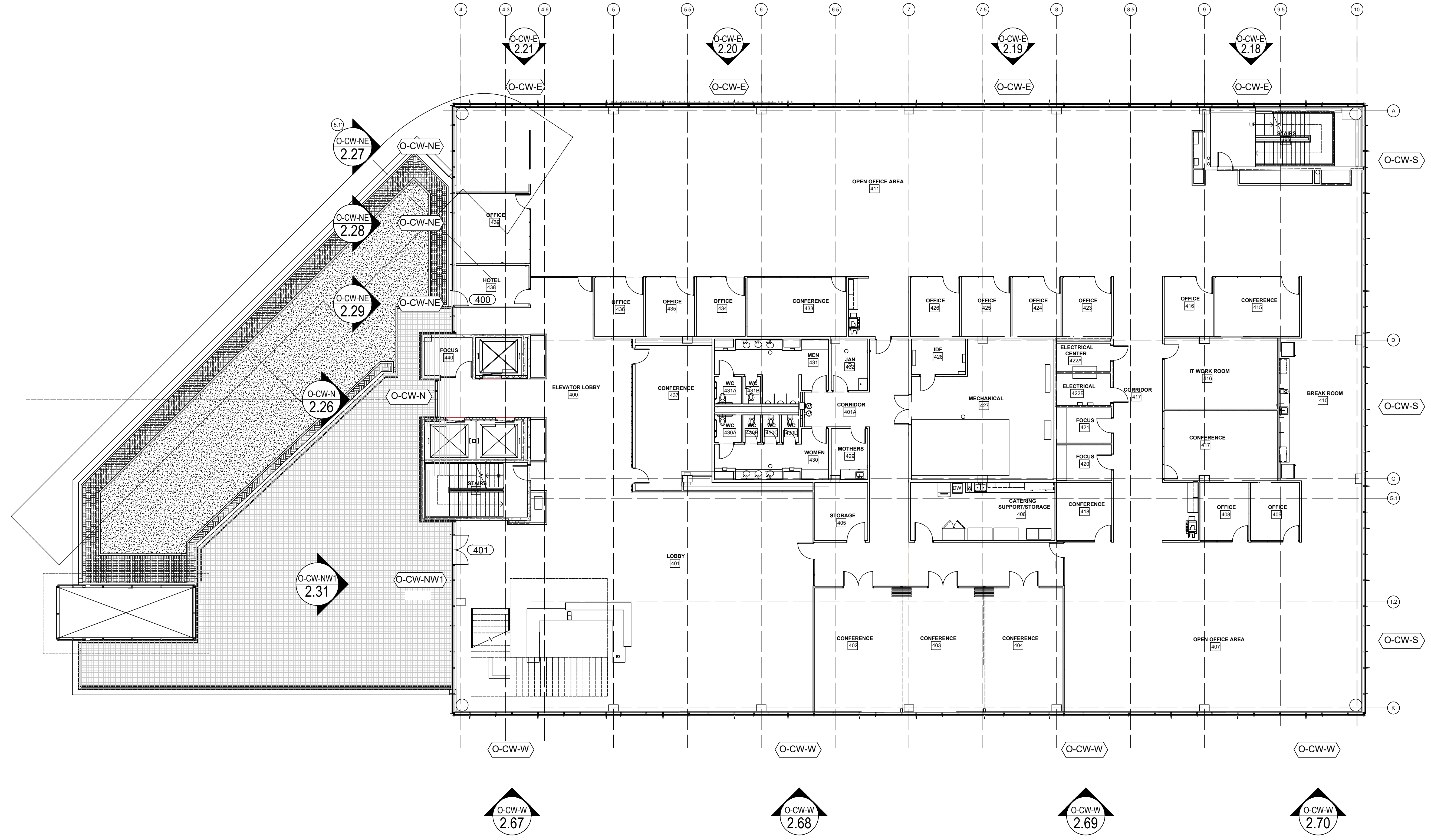

ARCH / G.C. NOTE:

FLOOR PLANS ARE PROVIDED FOR OPENING TYPE LOCATION ONLY. REFER TO SPECIFIC MARK ELEVATIONS FOR SIZE REFERENCE DIMENSIONING, MULLION SPACING, ETC.

FLOOR PLAN - OFFICE - LEVEL 4
 NTS ARCH. REF.: A140

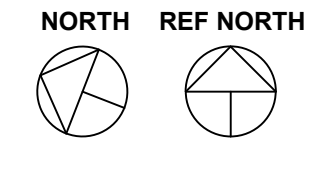

08.10.22	INTERVISION	1.05
09.01.22	INTERVISION (DOOR AND LOCATION)	
10.20.22	INTERVISION (SCHEDULE DW)	
11.07.22	INTERVISION (SCHEDULE DW)	
12.14.22	DESIGN/REVISION - UPDATE/RA	
	DRAWING SUBMISSION	

UNITED COMMUNITY BANK HEADQUARTERS
 200 E CAMPERDOWN WAY
 GREENVILLE, SC 29601

GRAHAM-HODGE
 ASSOCIATES INC.

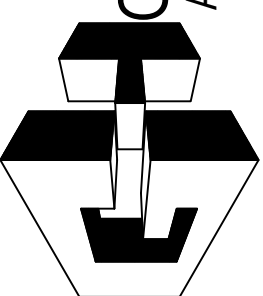

JOB #
 21-011

DRAWN BY:	RA	DATE:	06.14.22
CHECKED BY:	JO	DATE:	06.14.22

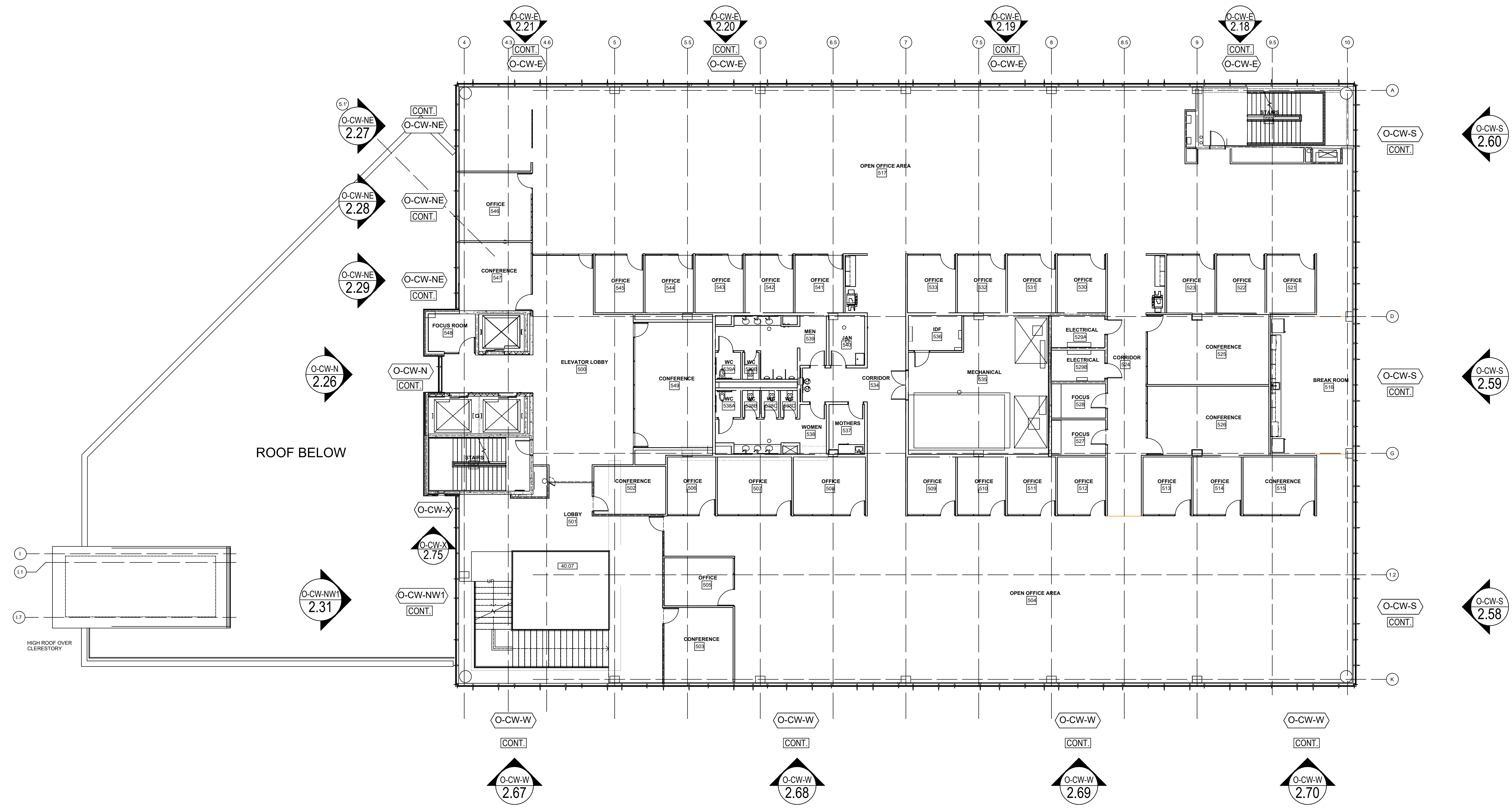

ARCH / G.C. NOTE:

FLOOR PLANS ARE PROVIDED FOR OPENING TYPE LOCATION ONLY. REFER TO SPECIFIC MARK ELEVATIONS FOR SIZE REFERENCE DIMENSIONING, MULLION SPACING, ETC.

FLOOR PLAN - OFFICE LEVEL 5
 NTS ARCH. REF.: A150

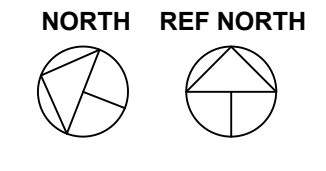

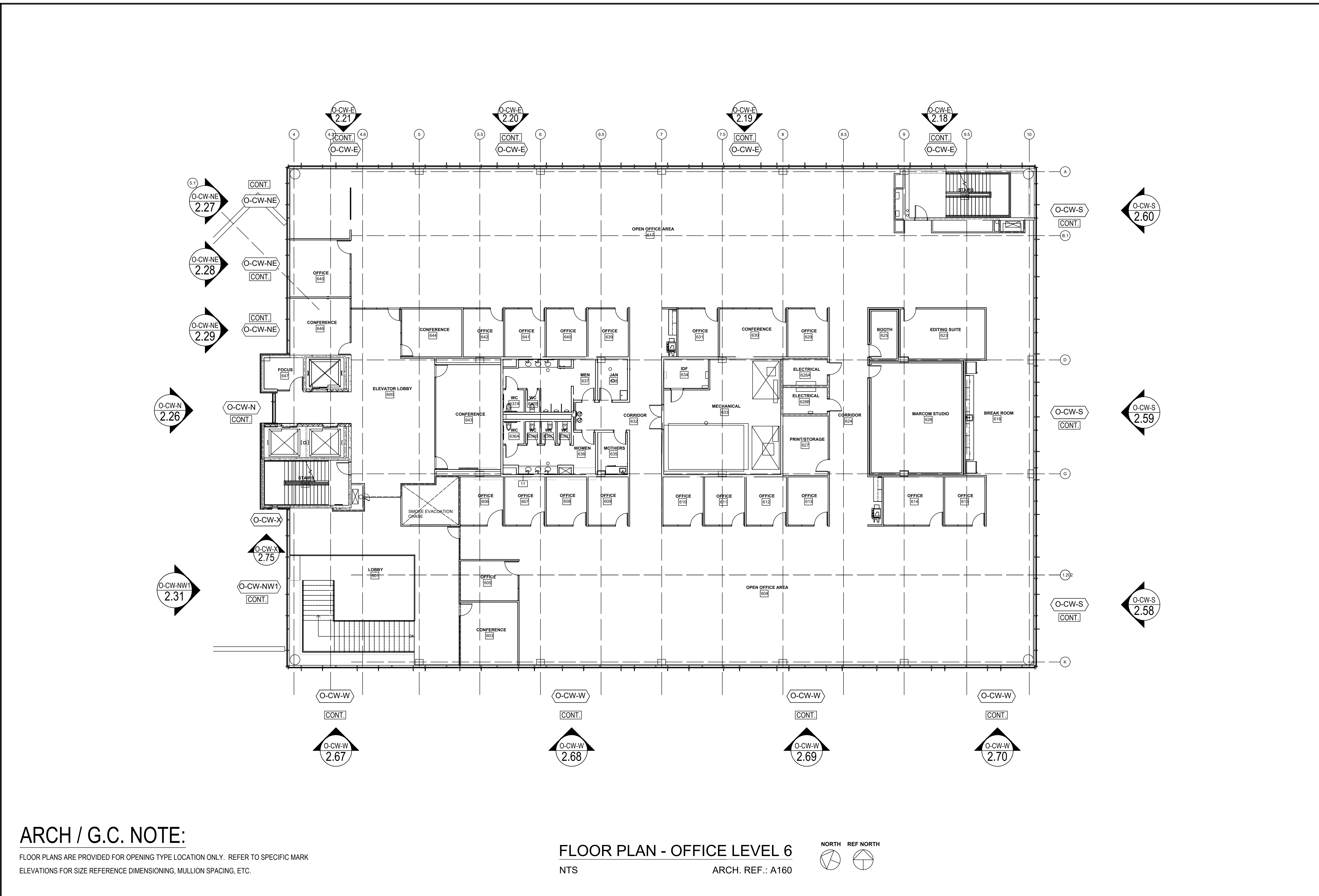

ARCH / G.C. NOTE:

FLOOR PLANS ARE PROVIDED FOR OPENING TYPE LOCATION ONLY. REFER TO SPECIFIC MARK ELEVATIONS FOR SIZE REFERENCE DIMENSIONING, MULLION SPACING, ETC.

FLOOR PLAN - OFFICE LEVEL 6
 NTS ARCH. REF.: A160

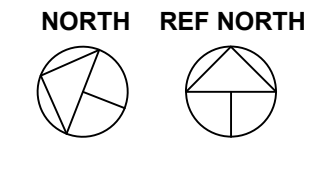

08.10.22	INTERVISION
09.01.22	INTERVISION (DOOR AND LOCATION)
10.20.22	INTERVISION (DOOR AND DW)
11.07.22	INTERVISION (DOOR AND DW)
12.14.22	DESIGN/REVISION - UPDATE/RA
NO	DRAWING SUBMISSION

UNITED COMMUNITY BANK HEADQUARTERS
 200 E CAMPERDOWN WAY
 GREENVILLE, SC 29601

GRAHAM-HODGE ASSOCIATES INC.

JOB # 21-011

DRAWN BY: RA	DATE: 06.14.22
CHECKED BY: JO	DATE: 06.14.22

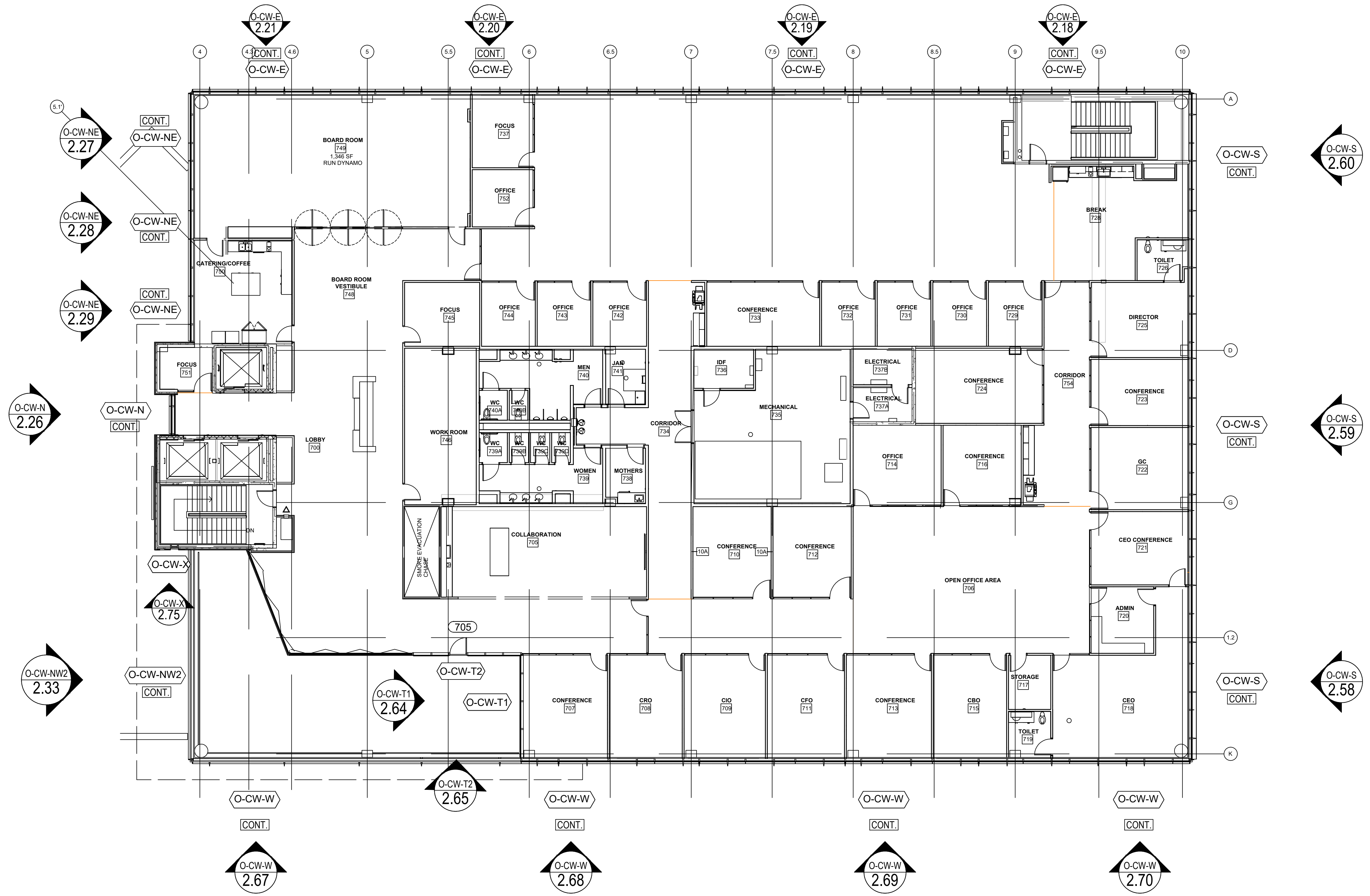

ARCH / G.C. NOTE:

FLOOR PLANS ARE PROVIDED FOR OPENING TYPE LOCATION ONLY. REFER TO SPECIFIC MARK ELEVATIONS FOR SIZE REFERENCE DIMENSIONING, MULLION SPACING, ETC.

FLOOR PLAN - OFFICE - LEVEL 7

NTS

ARCH. REF.: A170

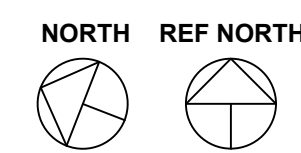

08.10.22	INTERVISION
09.01.22	INTERVISION (DOOR AND LOCATION)
10.20.22	INTERVISION (SCHEDULE DW)
11.07.22	INTERVISION (SCHEDULE DW)
12.14.22	DESIGN REVISION - UPDATE PER
NO	DRAWING SUBMISSION

UNITED COMMUNITY BANK HEADQUARTERS
 200 E CAMPERDOWN WAY
 GREENVILLE, SC 29601



JOB #
21-011

DRAWN BY:	DATE:
RA	06.14.22
CHECKED BY:	DATE:
JO	06.14.22

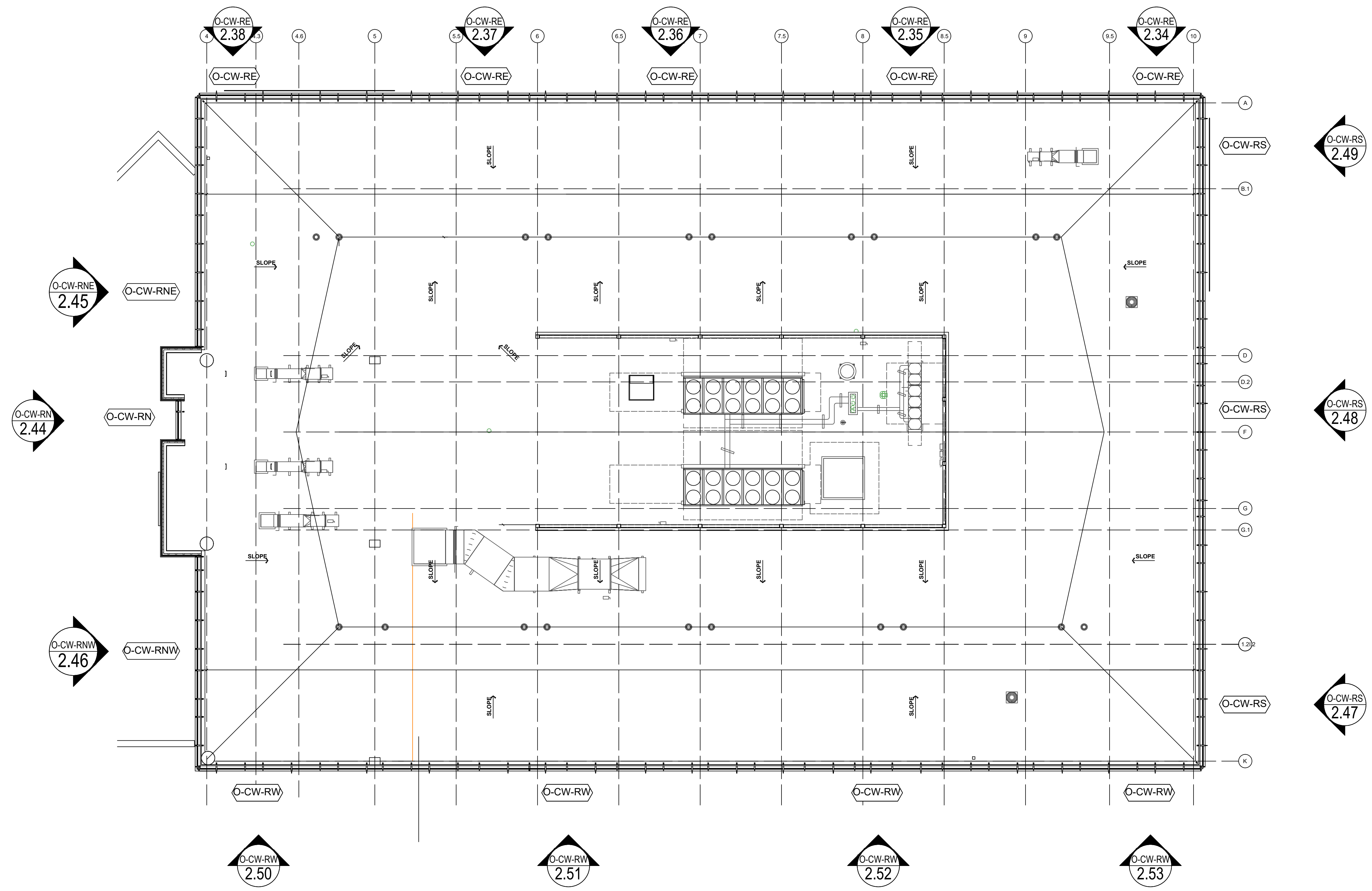

ARCH / G.C. NOTE:

FLOOR PLANS ARE PROVIDED FOR OPENING TYPE LOCATION ONLY. REFER TO SPECIFIC MARK ELEVATIONS FOR SIZE REFERENCE DIMENSIONING, MULLION SPACING, ETC.

FLOOR PLAN - MAIN BUILDING - ROOF LEVEL
 NTS ARCH. REF.: A180

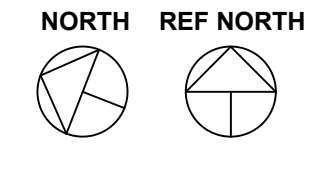

08.10.22	INTERVISION
09.01.22	INTERVISION (DOOR AND LOCATION)
10.20.22	INTERVISION (SLOPE) CW
11.07.22	INTERVISION (SLOPE) CW
12.14.22	DESIGN/REVISION - UPDATE/RA
NO	DRAWING SUBMISSION

UNITED COMMUNITY BANK HEADQUARTERS
 200 E CAMPERDOWN WAY
 GREENVILLE, SC 29601

GRAHAM-HODGE ASSOCIATES INC.

JOB # 21-011

DRAWN BY: RA	DATE: 06.14.22
CHECKED BY: JO	DATE: 06.14.22

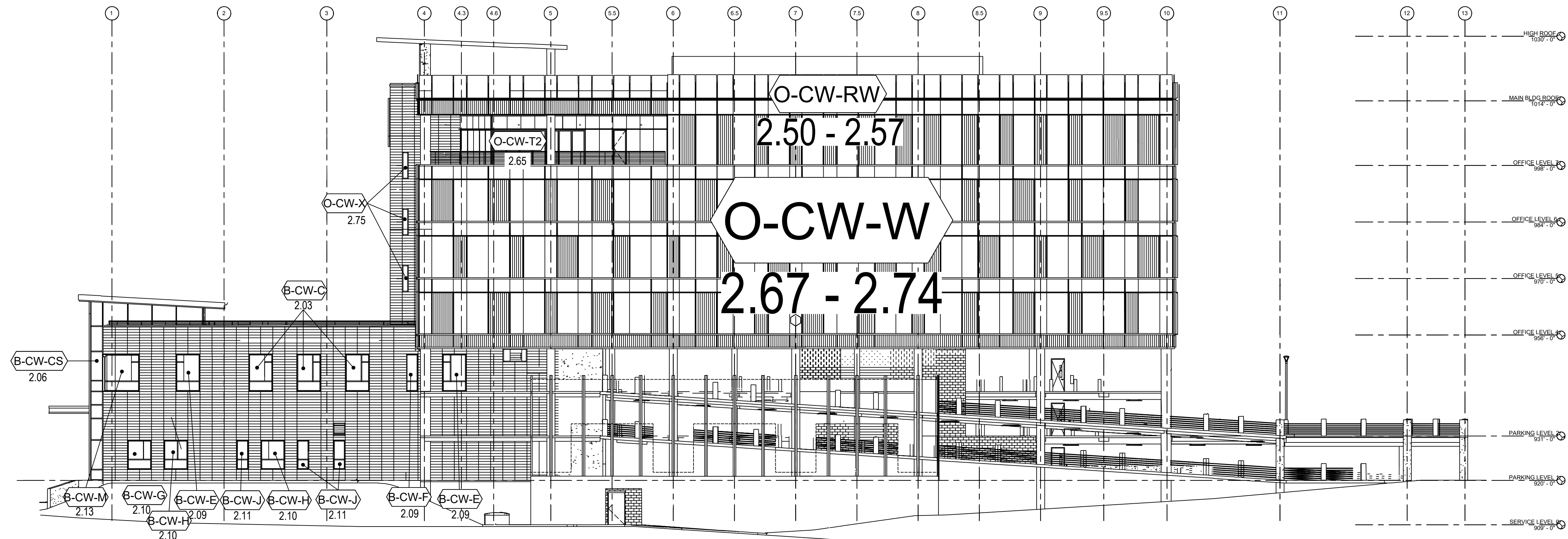

OVERALL BLDG ELEVATION - SOUTH

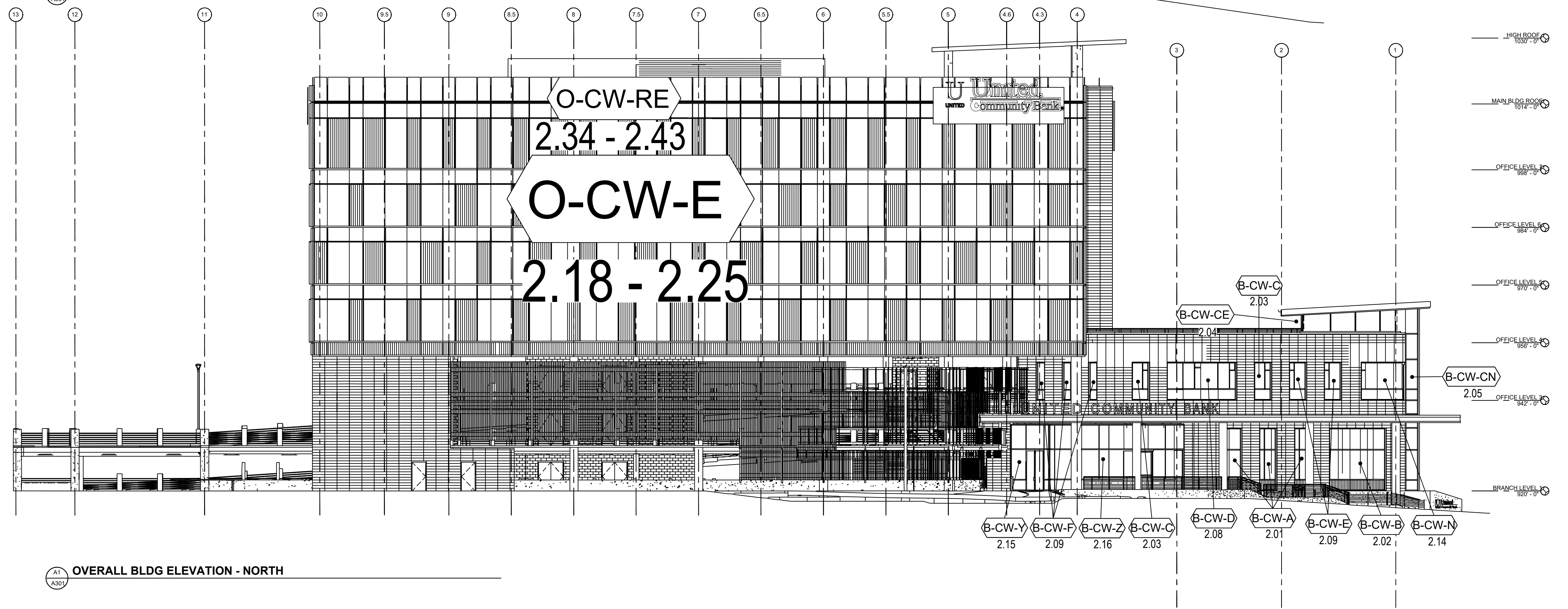

OVERALL BLDG ELEVATION - NORTH

ARCH / G.C. NOTE:

FLOOR PLANS ARE PROVIDED FOR OPENING TYPE LOCATION ONLY. REFER TO SPECIFIC MARK ELEVATIONS FOR SIZE REFERENCE DIMENSIONING, MULLION SPACING, ETC.

OVERALL BUILDING ELEVATIONS

NTS

ARCH. REF.: A301

08.10.22	DESIGN	1.09
09.01.22	REVISION (DOOR AND LOCATION)	
10.20.22	REVISION (SLOPE) CW	
11.07.22	REVISION (BRIDGE) CW	
12.14.22	DESIGN REVISION - LUPATELBA	
NO	DRAWING SUBMISSION	

UNITED COMMUNITY BANK HEADQUARTERS
 200 E CAMPERDOWN WAY
 GREENVILLE, SC 29601



JOB #
21-011

DRAWN BY: RA	DATE: 06.14.22
CHECKED BY: JO	DATE: 06.14.22

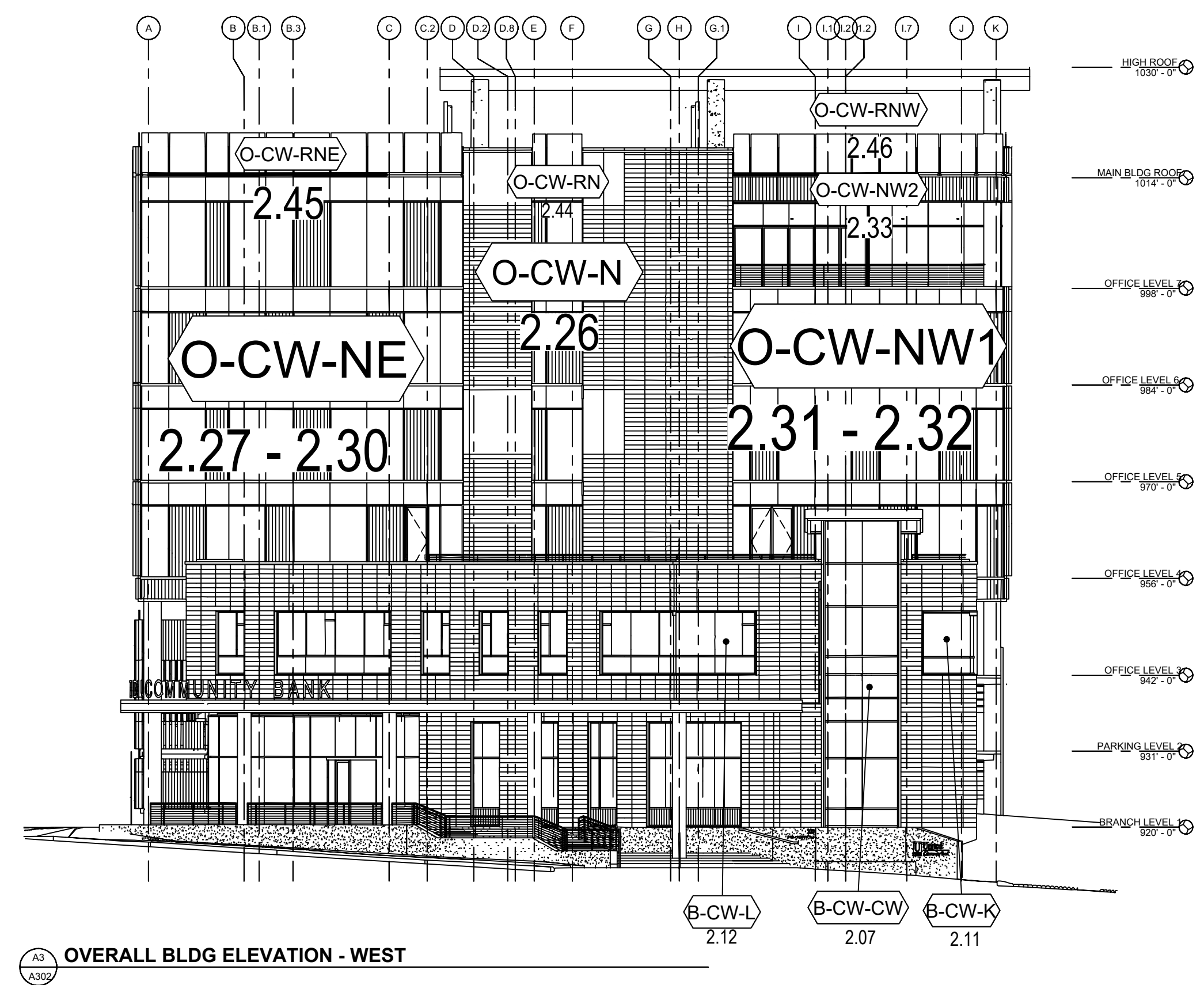
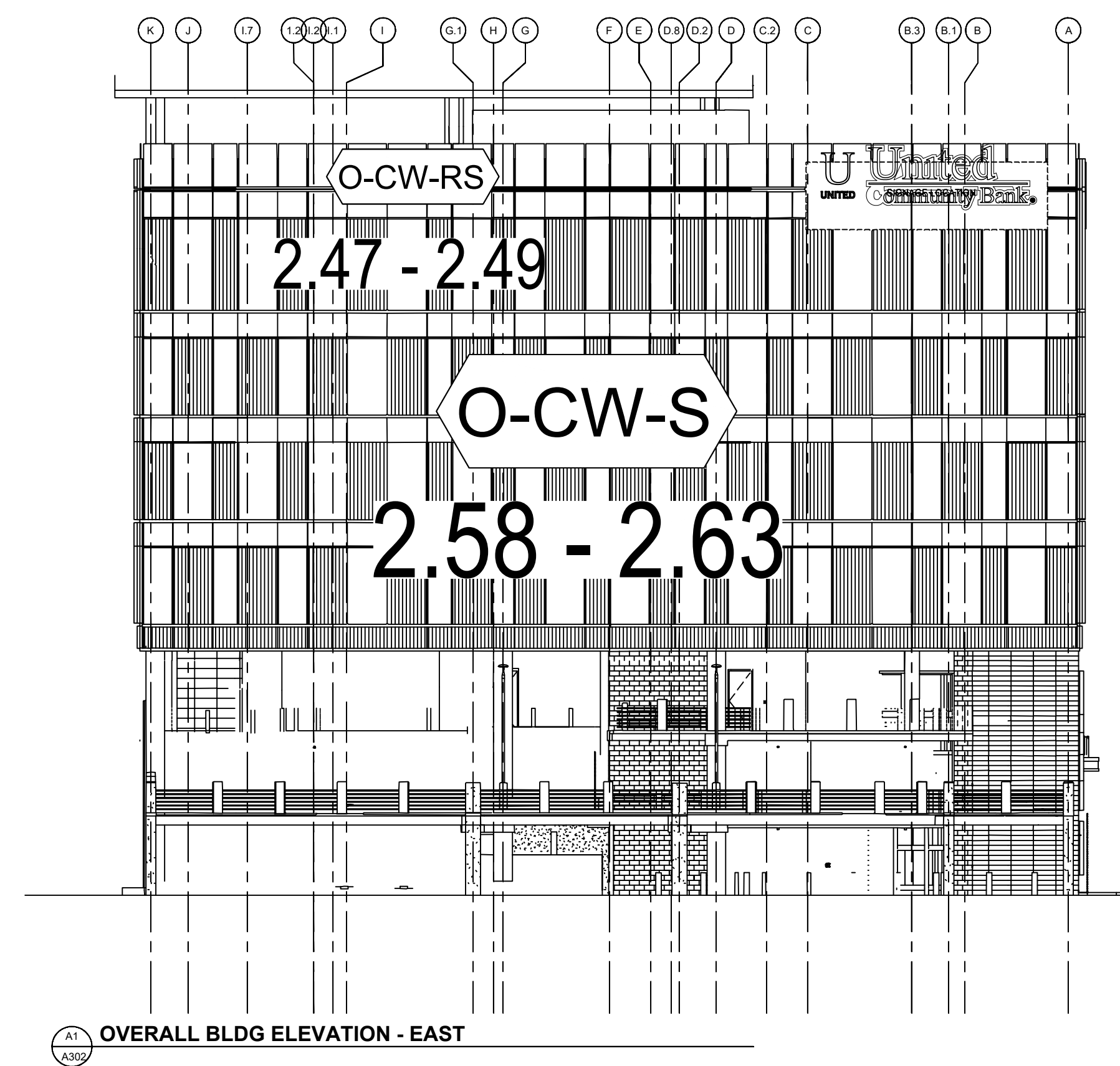

ARCH / G.C. NOTE:

FLOOR PLANS ARE PROVIDED FOR OPENING TYPE LOCATION ONLY. REFER TO SPECIFIC MARK ELEVATIONS FOR SIZE REFERENCE DIMENSIONING, MULLION SPACING, ETC.

OVERALL BUILDING ELEVATIONS

NTS

ARCH. REF.: A302

D	INTERVISION	08.10.22
E	INTERVISION (CORRECTION)	09.01.22
F	INTERVISION (SCHEME DW)	10.20.22
G	INTERVISION (SCHEME DW)	11.07.22
NO	DESIGN/REVISION - UPDATE/RA	12.14.22
DRAWING SUBMISSION		1.10

UNITED COMMUNITY BANK HEADQUARTERS
 200 E CAMPERDOWN WAY
 GREENVILLE, SC 29601

GRAHAM-HODGE ASSOCIATES INC.

JOB # 21-011

DRAWN BY: RA	DATE: 06.14.22
CHECKED BY: JO	DATE: 06.14.22

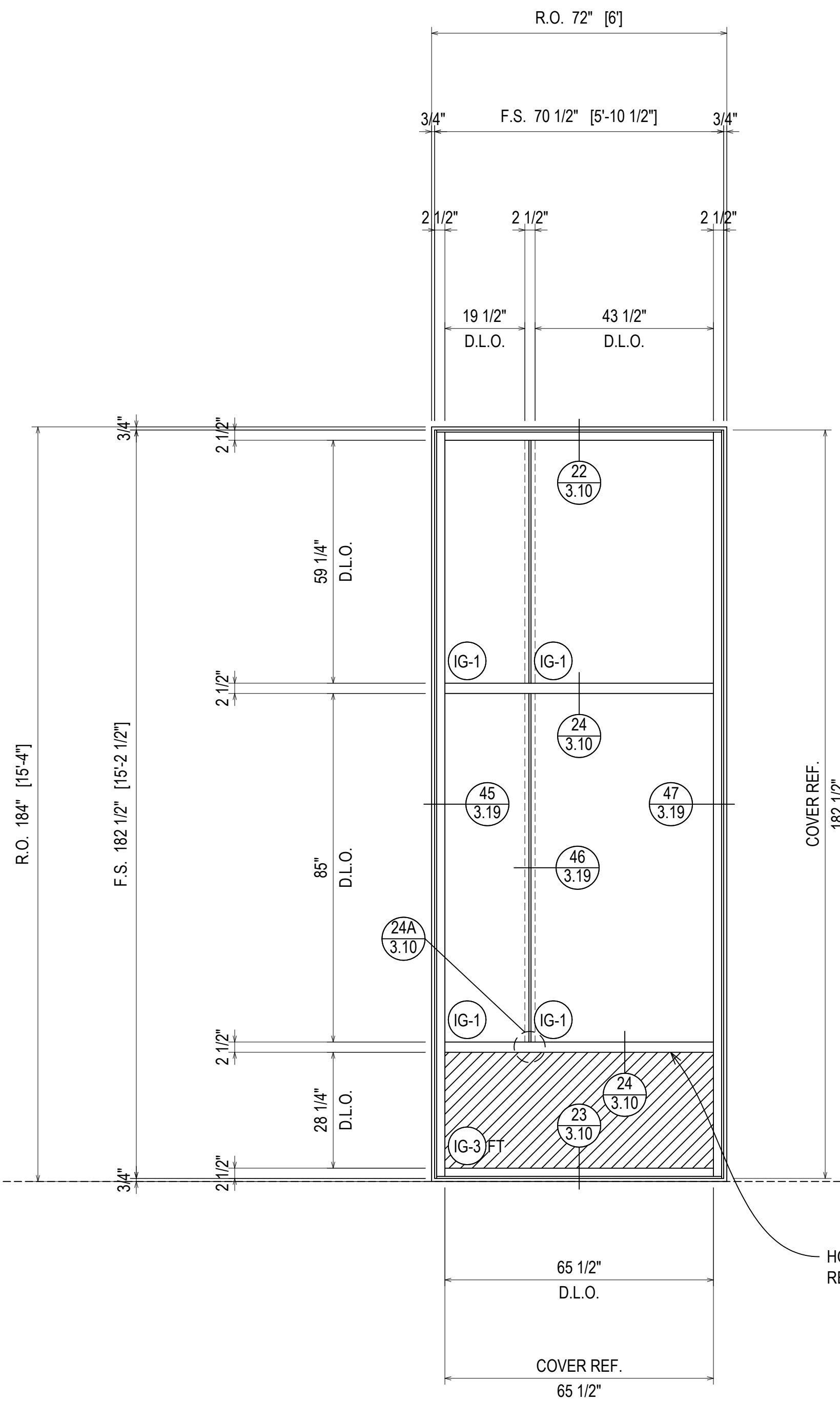

HORIZONTALS SUPPORTING CRIPPLED MULLIONS
REQUIRE STEEL REINFORCING.

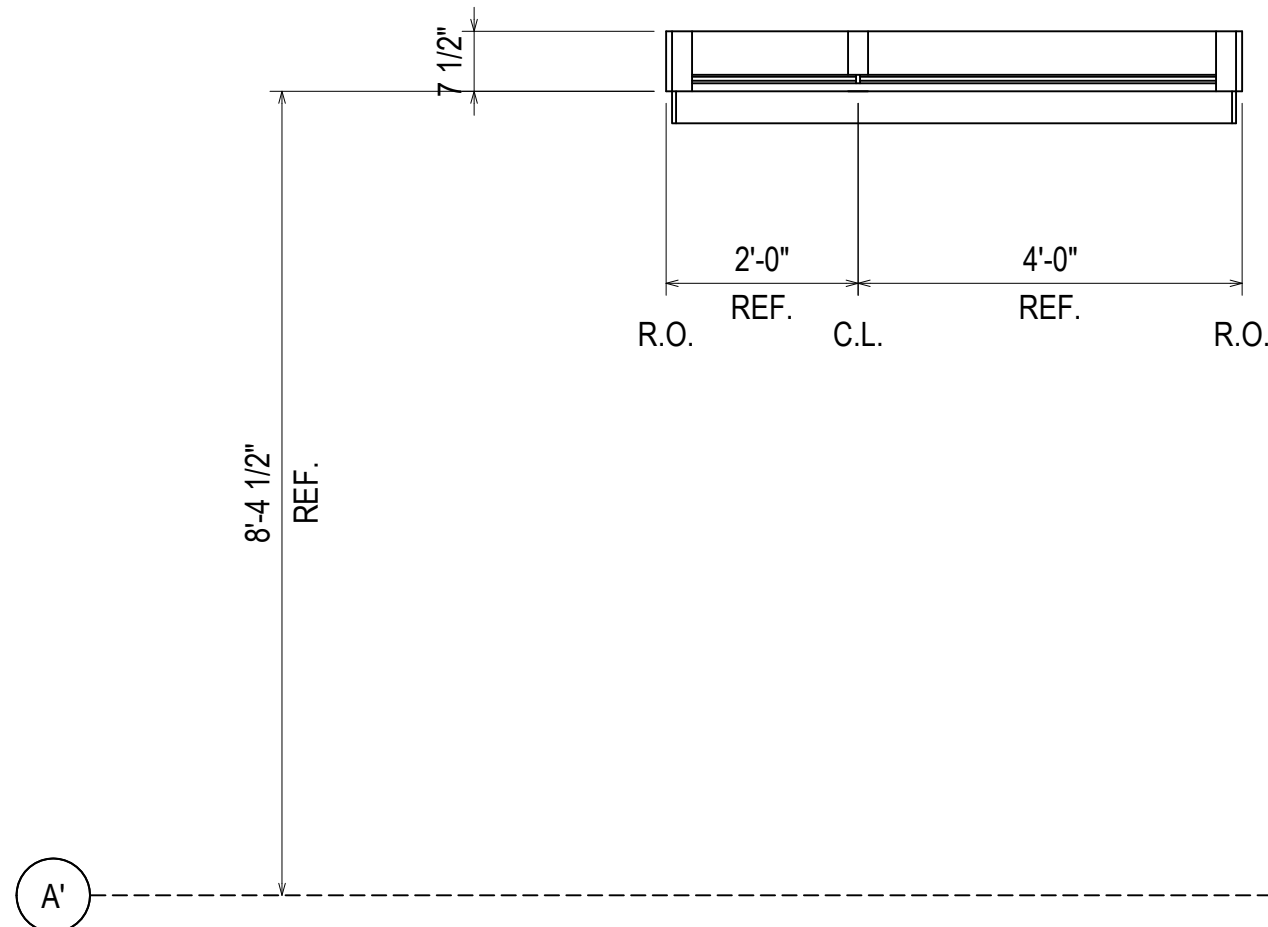

ELEVATION B-CW-A
 SCALE: 1/2" = 1'-0"
 KAWNEER 1600 WALL SYSTEM 1 & 2 - 2 1/2" X 7 1/2"
 EXTERIOR CURTAIN WALL
 1" INSULATED GLASS (FRONT SET)
 QUANTITY: 3

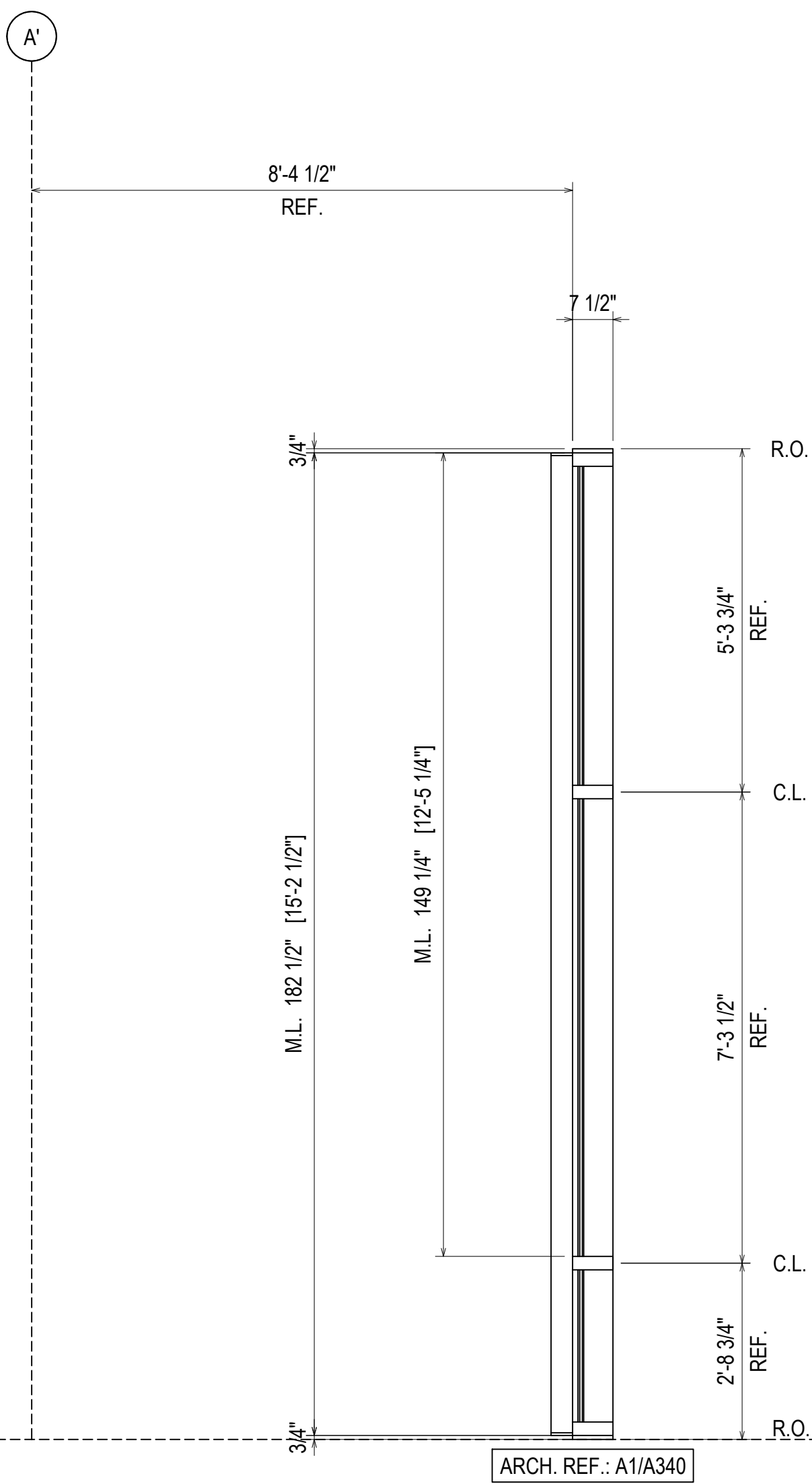

ARCH. REF.: A1/A340

ERECTOR / G.C. NOTE:
PLEASE FIELD VERIFY ALL DIMENSIONS

D	INTENSION	08.10.22
E	EXTENSION (DRAWING LOCATION)	09.10.22
F	EXTENSION (SOURCE) DW	10.20.22
G	EXTENSION (SOURCE) DW	11.07.22
NO	DESIGNATION: UPDATE/RA	12.14.22
DRAWING SUBMISSION		2.01

UNITED COMMUNITY BANK HEADQUARTERS
 200 E CAMPERDOWN WAY
 GREENVILLE, SC 29601

GRAHAM-HODGE ASSOCIATES INC.

JOB #
21-011

DRAWN BY:	DATE:
RA	06.14.22
CHECKED BY:	DATE:
JO	06.14.22

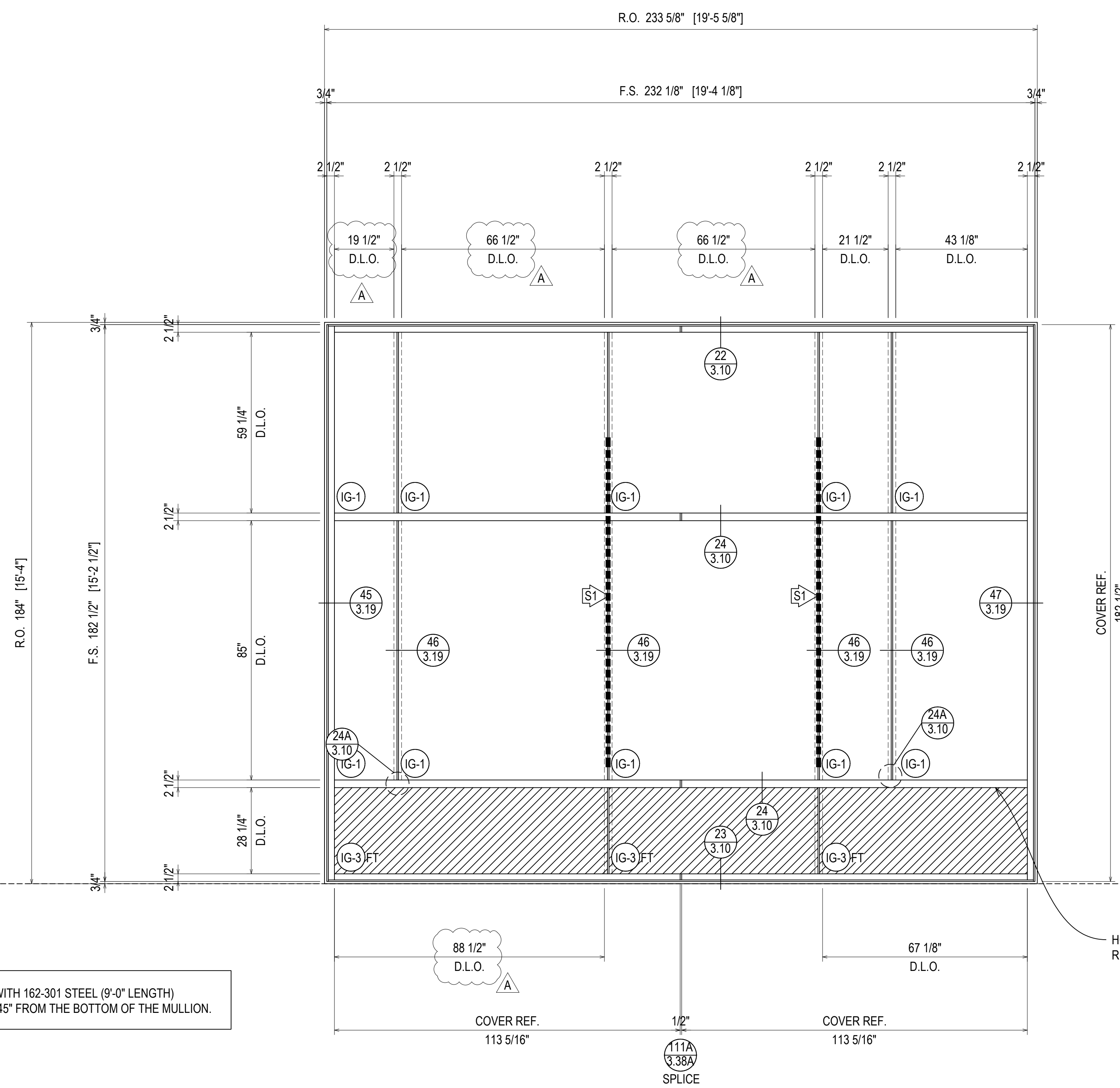
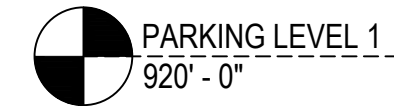

S1 162-028 MULLION WITH 162-301 STEEL (9'-0" LENGTH)
LOCATED 37" TO 145" FROM THE BOTTOM OF THE MULLION.

HORIZONTALS SUPPORTING CRIPPLED MULLIONS
REQUIRE STEEL REINFORCING.

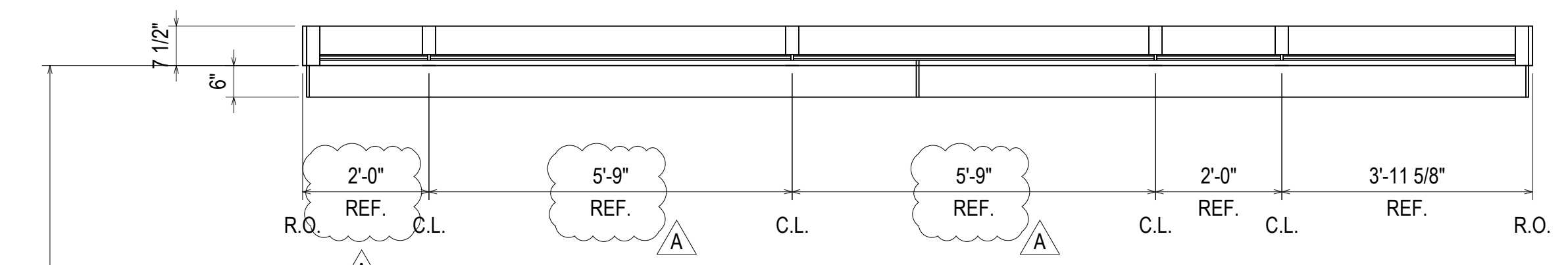

ELEVATION B-CW-B
SCALE: 1/2" = 1'-0"
KAWNEER 1600 WALL SYSTEM 1 & 2 - 2 1/2" X 7 1/2"
EXTERIOR CURTAIN WALL
1" INSULATED GLASS (FRONT SET)
QUANTITY: 1

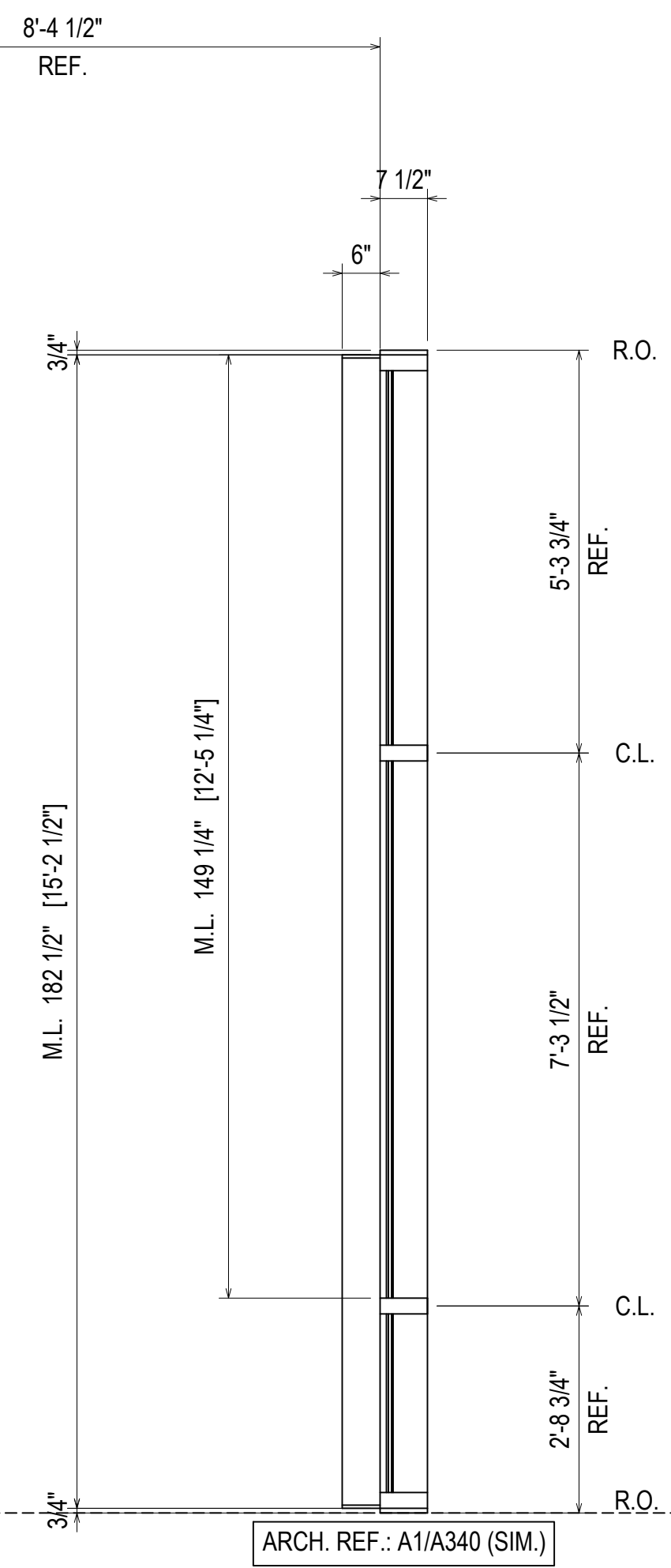

0	REVISION	08.10.22
E	REVISION (CORRECTION)	09.01.22
F	REVISION (CHANGE)	10.20.22
G	REVISION (CHANGE)	11.07.22
NO	DESIGN/REVISION/UPDATE/PA	12.14.22

UNITED COMMUNITY BANK HEADQUARTERS
200 E CAMPERDOWN WAY
GREENVILLE, SC 29601

GRAHAM-HODGE ASSOCIATES INC.

JOB #
21-011

DRAWN BY:	DATE:
RA	06.14.22
CHECKED BY:	DATE:
JO	06.14.22

ERECTOR / G.C. NOTE:
PLEASE FIELD VERIFY ALL DIMENSIONS

OFFICE LEVEL 3
942'-0"

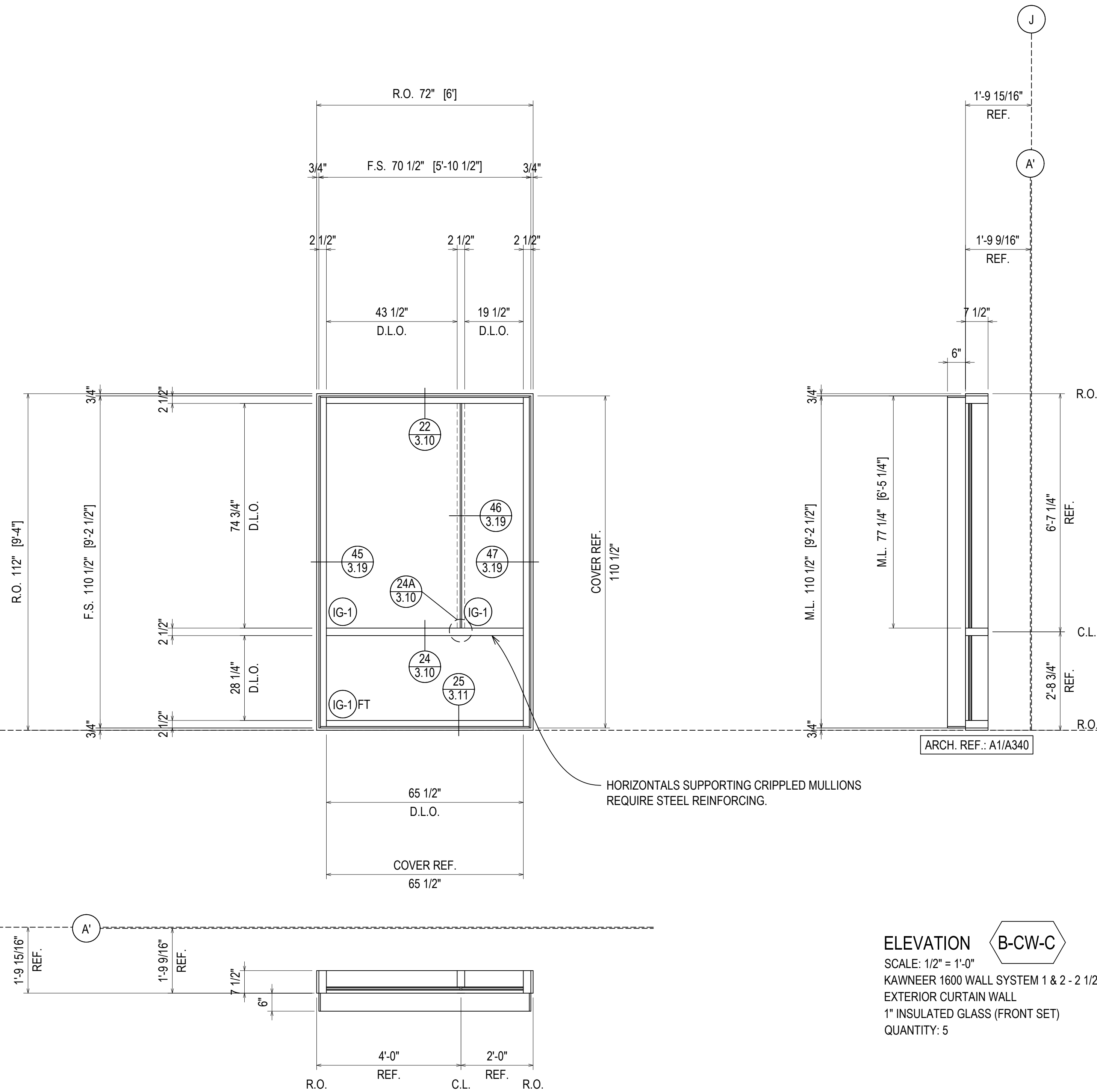

HORIZONTALS SUPPORTING CRIPPLED MULLIONS
REQUIRE STEEL REINFORCING.

ELEVATION **B-CW-C**
SCALE: 1/2" = 1'-0"
KAWNEER 1600 WALL SYSTEM 1 & 2 - 2 1/2" X 7 1/2"
EXTERIOR CURTAIN WALL
1" INSULATED GLASS (FRONT SET)
QUANTITY: 5

ERECTOR / G.C. NOTE:
PLEASE FIELD VERIFY ALL DIMENSIONS

D	INTERVISION	08.10.22
E	INTERVISION (DOOR AND LOCATION)	09.01.22
F	INTERVISION (SOURCE DW)	10.20.22
G	INTERVISION (REVISION DW)	11.07.22
NO	DESIGNATION: LUPATE/PA	12.14.22
DRAWING SUBMISSION		2.03

UNITED COMMUNITY BANK HEADQUARTERS
200 E CAMPERDOWN WAY
GREENVILLE, SC 29601

GRAHAM-HODGE
ASSOCIATES INC.

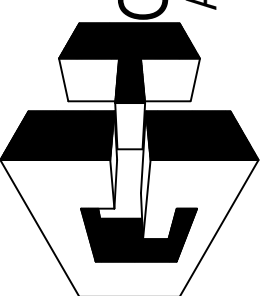

JOB #
21-011

DRAWN BY:	DATE:
RA	06.14.22
CHECKED BY:	DATE:
JO	06.14.22

OFFICE LEVEL 4
956'-0"

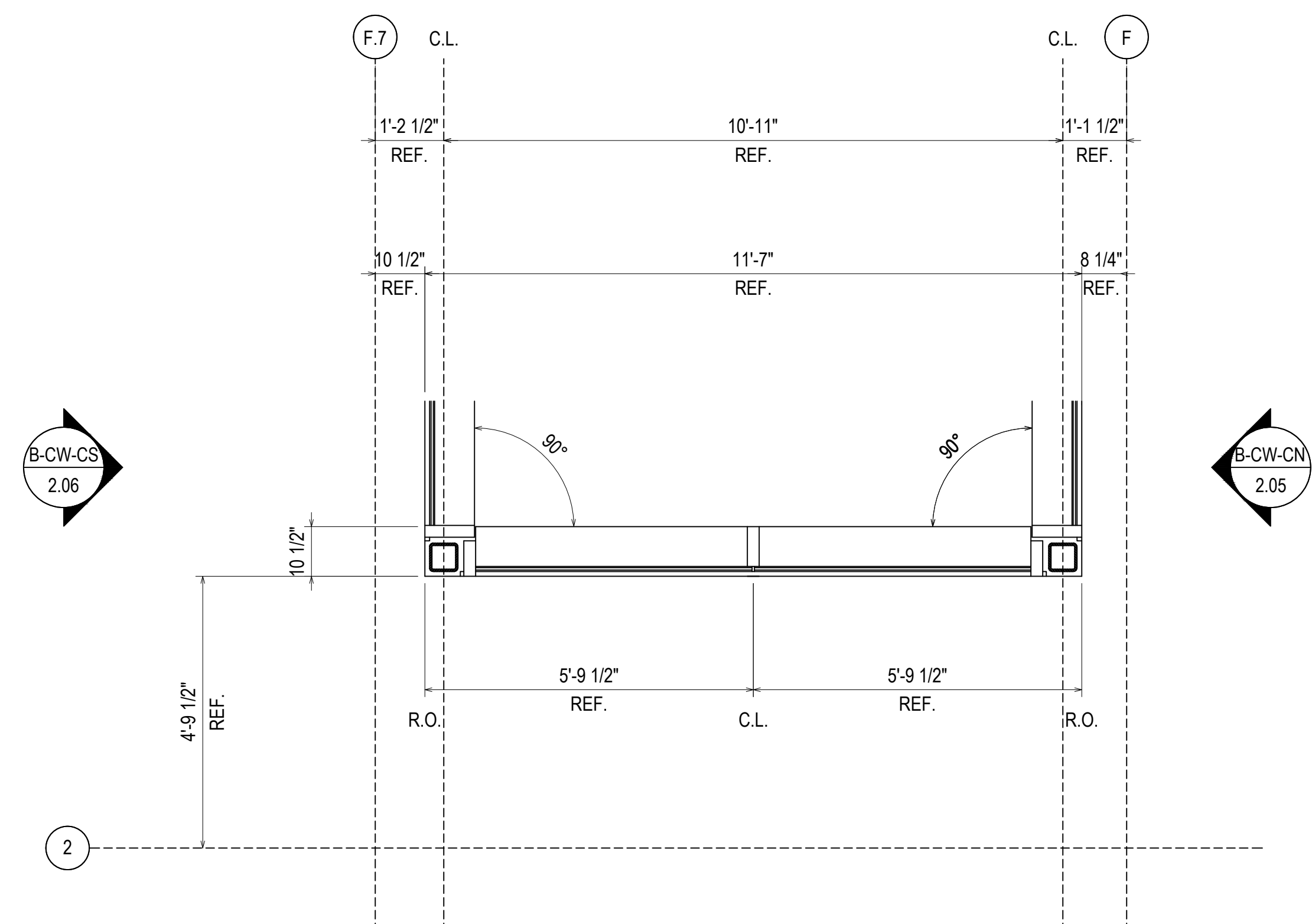
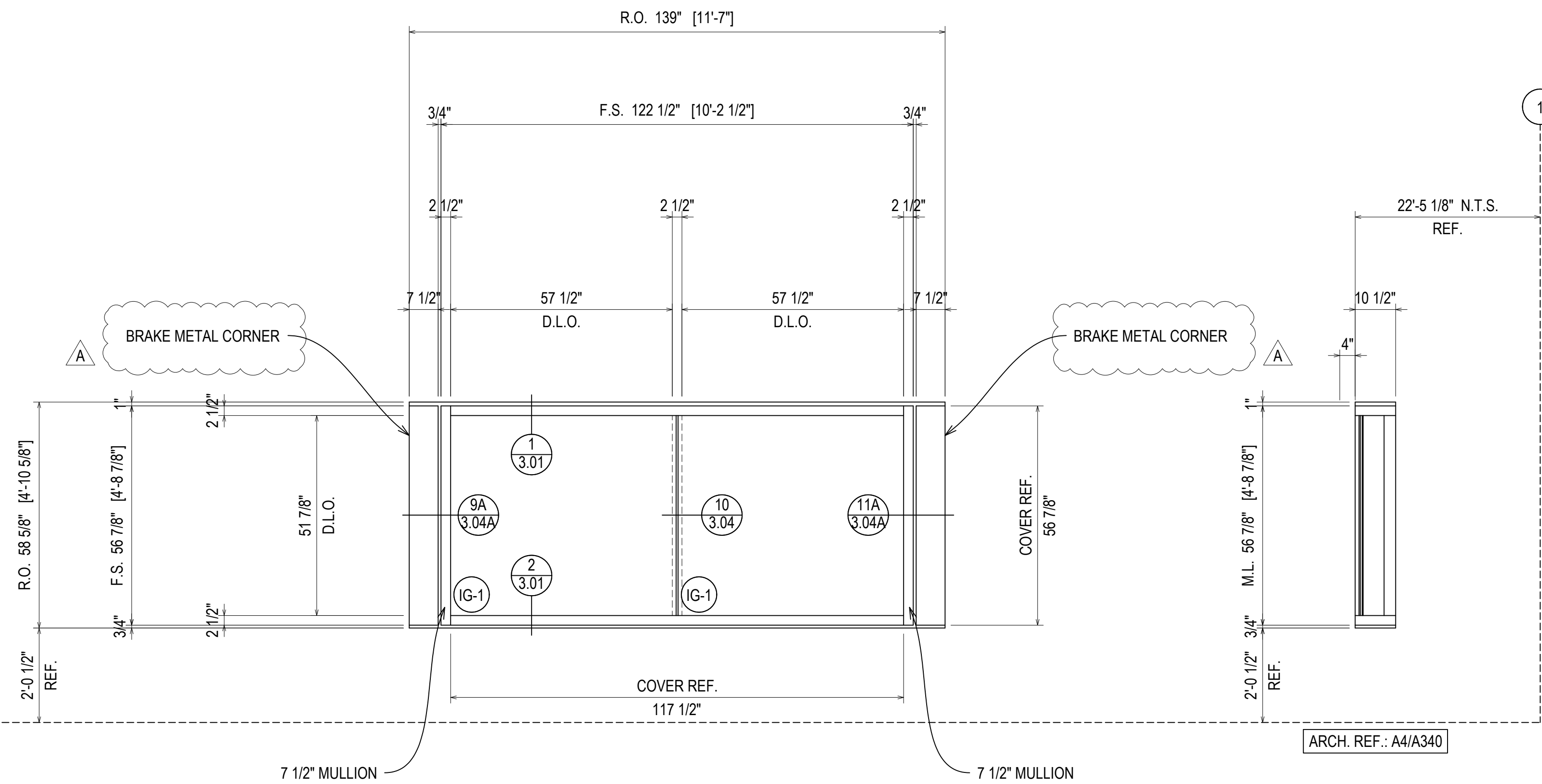

ELEVATION **B-CW-CE**
SCALE: 1/2" = 1'-0"
KAWNEER 1600 WALL SYSTEM 1 & 2 - 2 1/2" X 10 1/2"
EXTERIOR CURTAIN WALL
1" INSULATED GLASS (FRONT SET)
QUANTITY: 1

D

D	REVISION	08.10.22
E	REVISION (CORRECTION)	09.01.22
F	REVISION (CHANGE) CW	10.20.22
G	REVISION (CHANGE) CW	11.07.22
NO	DESCRIPTION	12.14.22

UNITED COMMUNITY BANK HEADQUARTERS
200 E CAMPERDOWN WAY
GREENVILLE, SC 29601

GRAHAM-HODGE
ASSOCIATES INC.
JOB #
21-011

DRAWN BY:	DATE:
RA	06.14.22
CHECKED BY:	DATE:
JO	06.14.22

ERECTOR / G.C. NOTE:
PLEASE FIELD VERIFY ALL DIMENSIONS

OFFICE LEVEL 4
956'-0"

OFFICE LEVEL 3
942'-0"

PARKING LEVEL 2
931'-0"

PARKING LEVEL 1
920'-0"

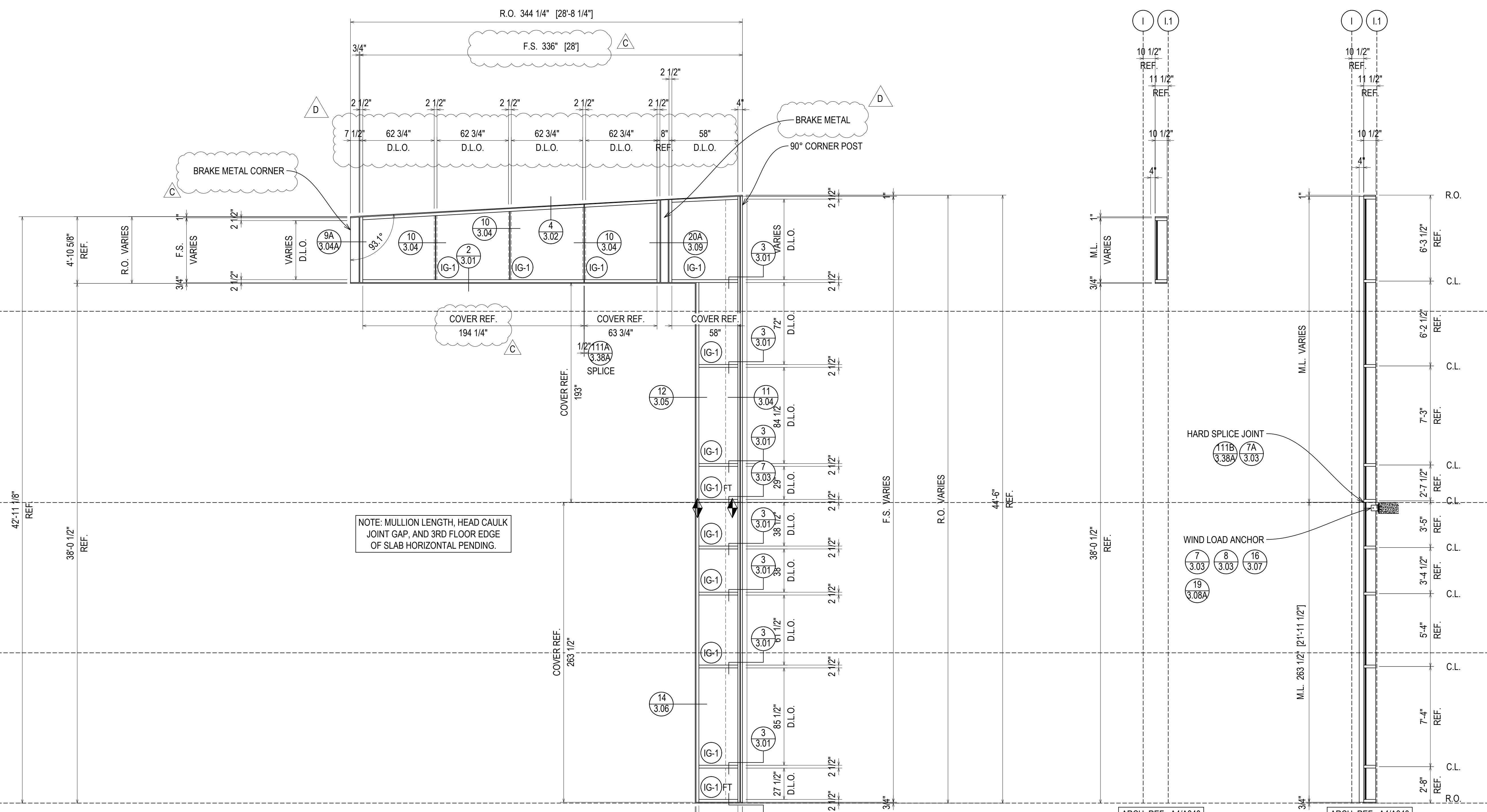

NOTE: MULLION LENGTH, HEAD CAULK JOINT GAP, AND 3RD FLOOR EDGE OF SLAB HORIZONTAL PENDING.

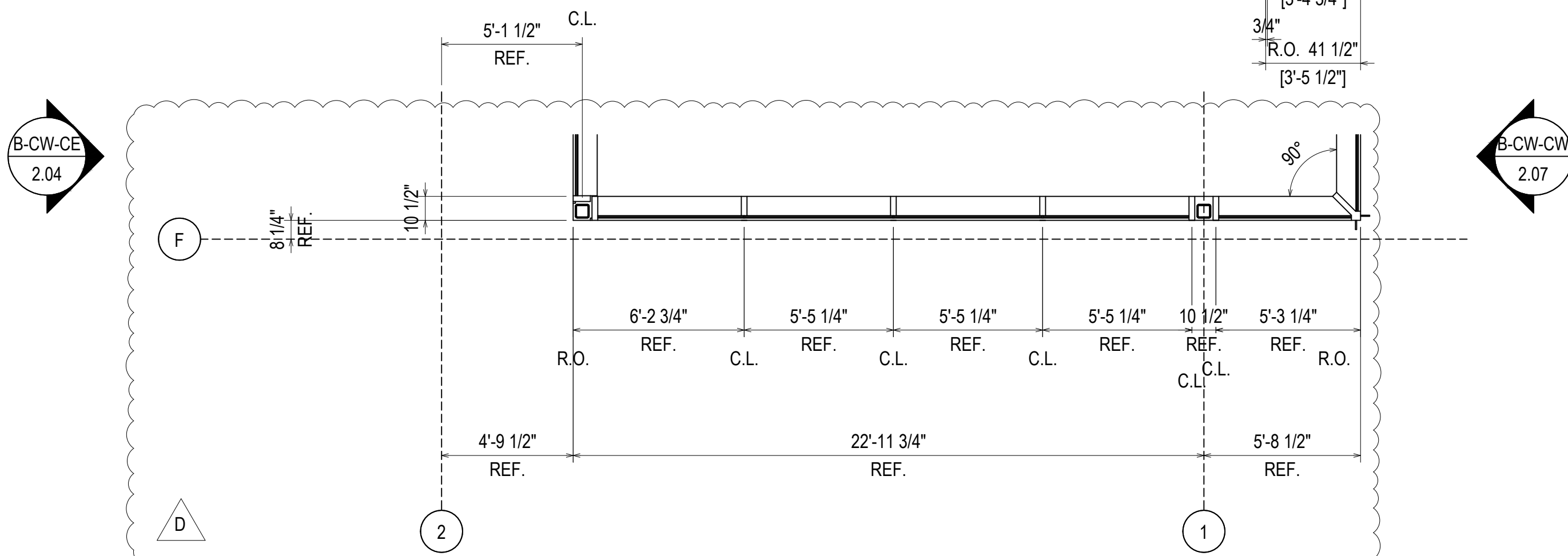

ELEVATION B-CW-CN
SCALE: 1/4" = 1'-0"
KAWNEER 1600 WALL SYSTEM 1 & 2 - 2 1/2" X 10 1/2"
EXTERIOR CURTAIN WALL
1" INSULATED GLASS (FRONT SET)
QUANTITY: 1

ERECTOR / G.C. NOTE:
PLEASE FIELD VERIFY ALL DIMENSIONS

DATE	08.10.22
DESCRIPTION	INTERVISION
DATE	09.10.22
DESCRIPTION	INTERVISION (DOOR AND LOCATION)
DATE	10.20.22
DESCRIPTION	INTERVISION (SCHEDULE DW)
DATE	11.07.22
DESCRIPTION	INTERVISION (SCHEDULE DW)
DATE	12.14.22
DESCRIPTION	DESIGN REVIEW (PARTIAL)
NO	
DRAWING SUBMISSION	

UNITED COMMUNITY BANK HEADQUARTERS
200 E CAMPERDOWN WAY
GREENVILLE, SC 29601

GRAHAM-HODGE ASSOCIATES INC.

JOB #
21-011

DRAWN BY:	RA	DATE:	06.14.22
CHECKED BY:	JO	DATE:	06.14.22

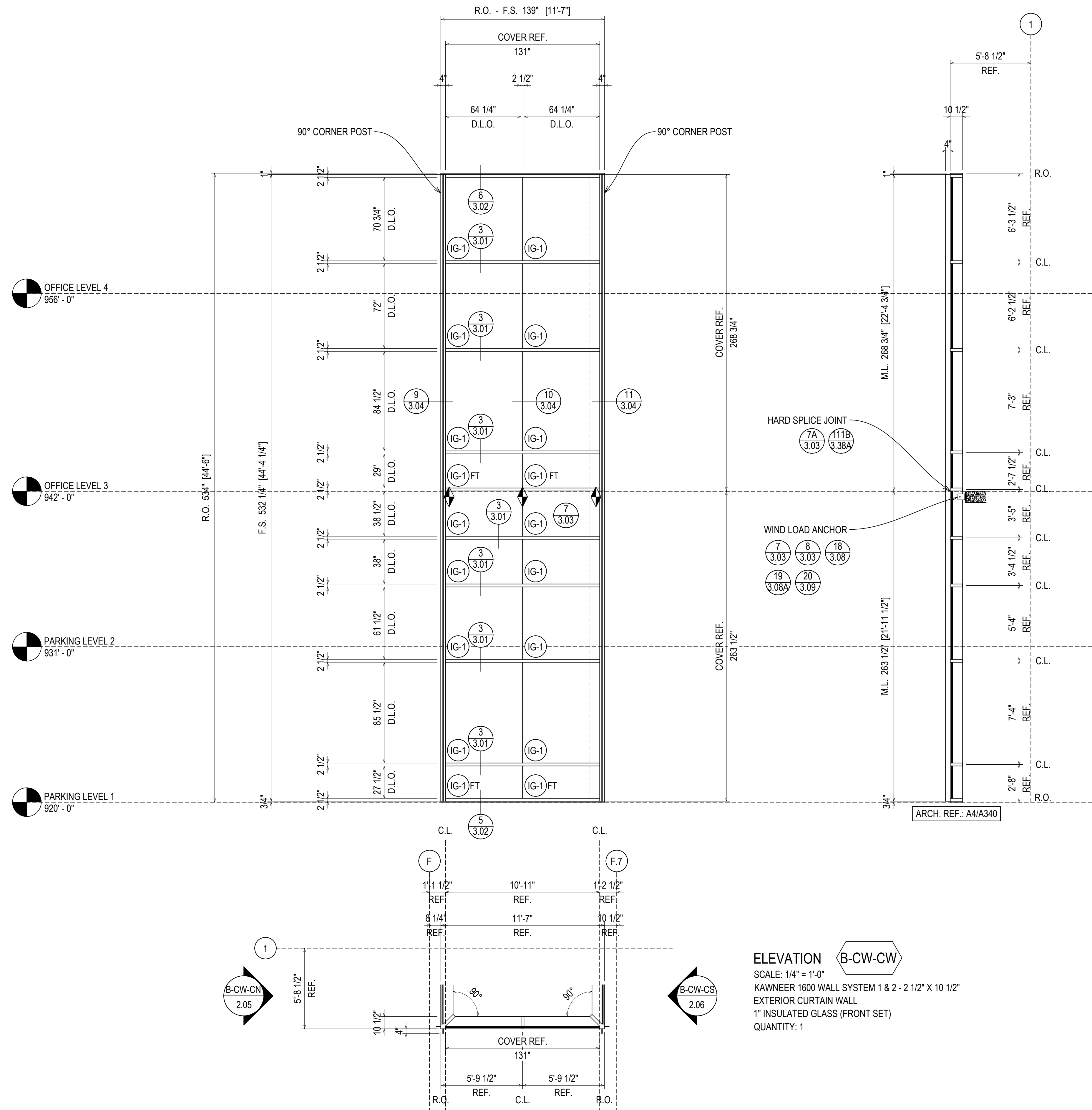

NOTE: MULLION LENGTH, HEAD CAULK JOINT GAP, AND 3RD FLOOR EDGE OF SLAB HORIZONTAL PENDING.

ELEVATION B-CW-CW
 SCALE: 1/4" = 1'-0"
 KAWNEER 1600 WALL SYSTEM 1 & 2 - 2 1/2" X 10 1/2"
 EXTERIOR CURTAIN WALL
 1" INSULATED GLASS (FRONT SET)
 QUANTITY: 1

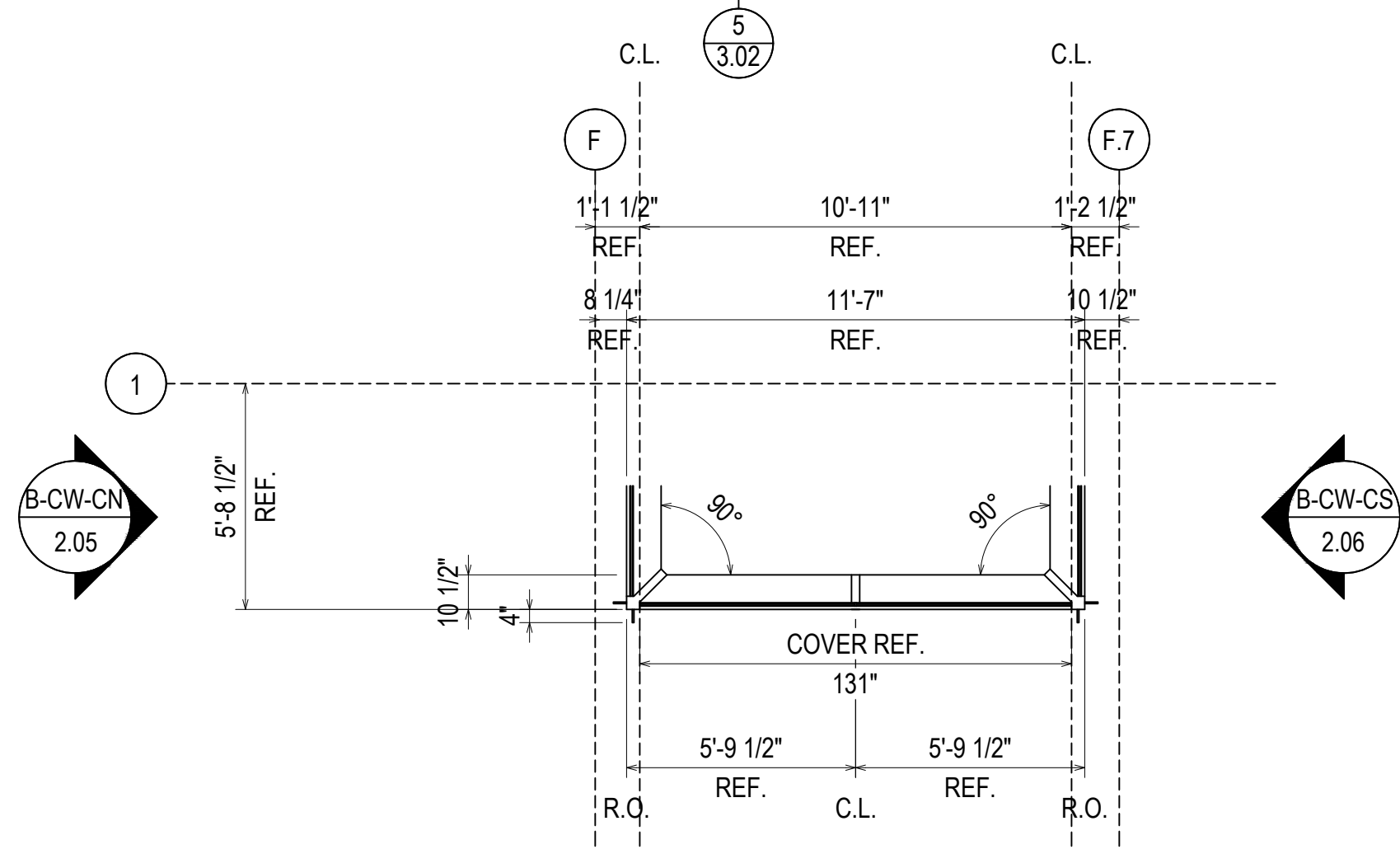

D	REVISION	08.10.22
E	EXTENSION (DRAWING LOCATION)	09.01.22
F	EXTENSION (SCOPE) (DW)	10.20.22
G	EXTENSION (SCOPE) (DW)	11.07.22
NO	DESCRIPTION (DATE) (DW)	12.14.22

UNITED COMMUNITY BANK HEADQUARTERS
 200 E CAMPERDOWN WAY
 GREENVILLE, SC 29601

GRAHAM-HODGE ASSOCIATES INC.

 JOB # 21-011

DRAWN BY:	DATE:
RA	06.14.22
CHECKED BY:	DATE:
JO	06.14.22

ERECTOR / G.C. NOTE:
 PLEASE FIELD VERIFY ALL DIMENSIONS

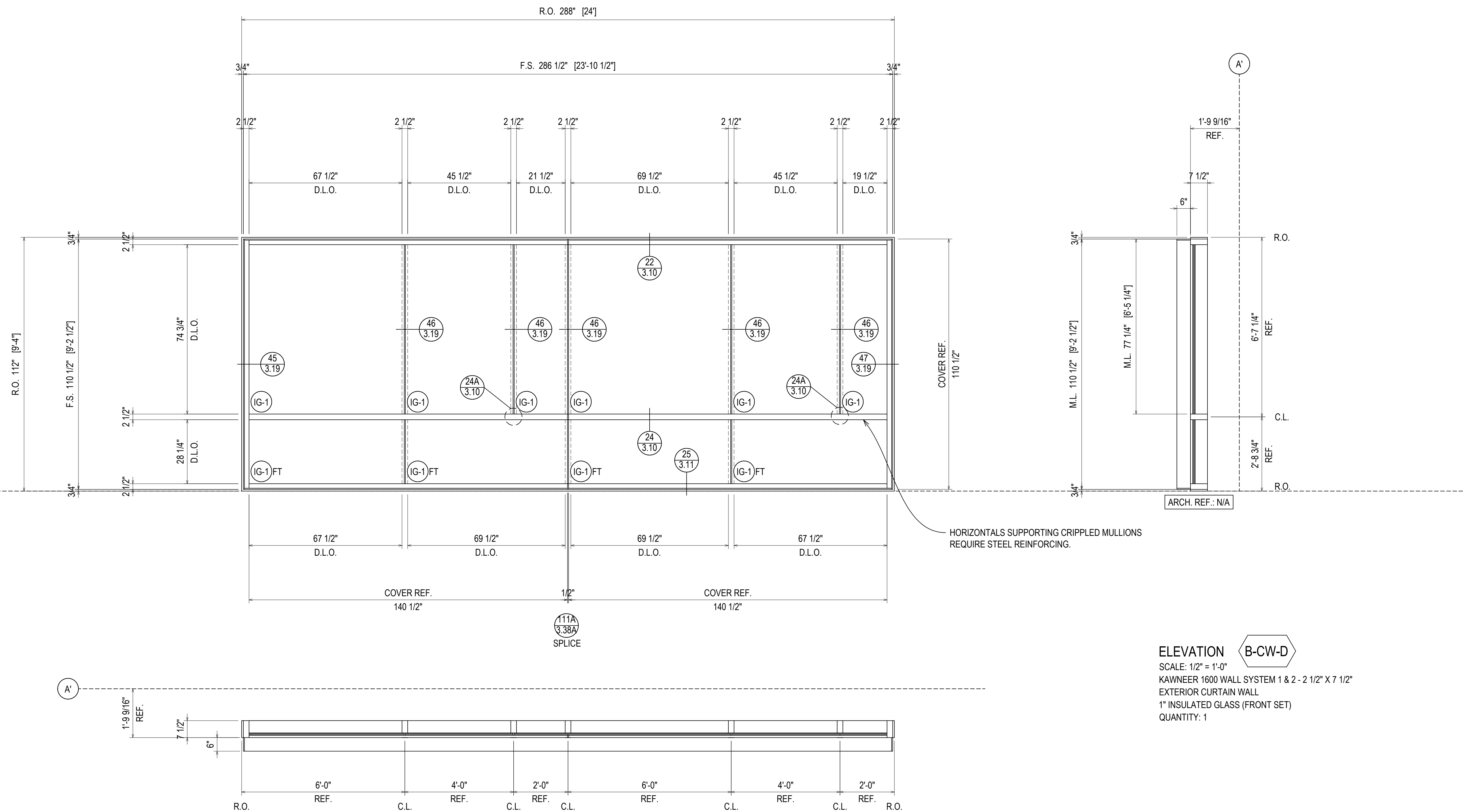

HORIZONTALS SUPPORTING CRIPPLED MULLIONS REQUIRE STEEL REINFORCING.

ELEVATION **B-CW-D**
 SCALE: 1/2" = 1'-0"
 KAWNEER 1600 WALL SYSTEM 1 & 2 - 2 1/2" X 7 1/2"
 EXTERIOR CURTAIN WALL
 1" INSULATED GLASS (FRONT SET)
 QUANTITY: 1

ERECTOR / G.C. NOTE:
 PLEASE FIELD VERIFY ALL DIMENSIONS

D	08.10.22	INTENTION
E	09.01.22	REVISION (DRAWING LOCATION)
F	10.03.22	REVISION (SOURCE) CW
G	11.07.22	REVISION (SOURCE) CW
NO	12.14.22	DESCRIPTION (PART) RA
DRAWING SUBMISSION		

UNITED COMMUNITY BANK HEADQUARTERS
 200 E CAMPERDOWN WAY
 GREENVILLE, SC 29601

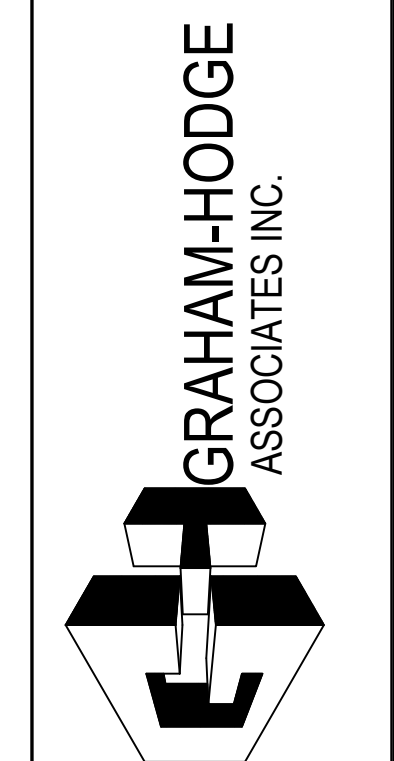

JOB #
 21-011

DRAWN BY:	DATE:
RA	06.14.22
CHECKED BY:	DATE:
JO	06.14.22

OFFICE LEVEL 3
942'-0"

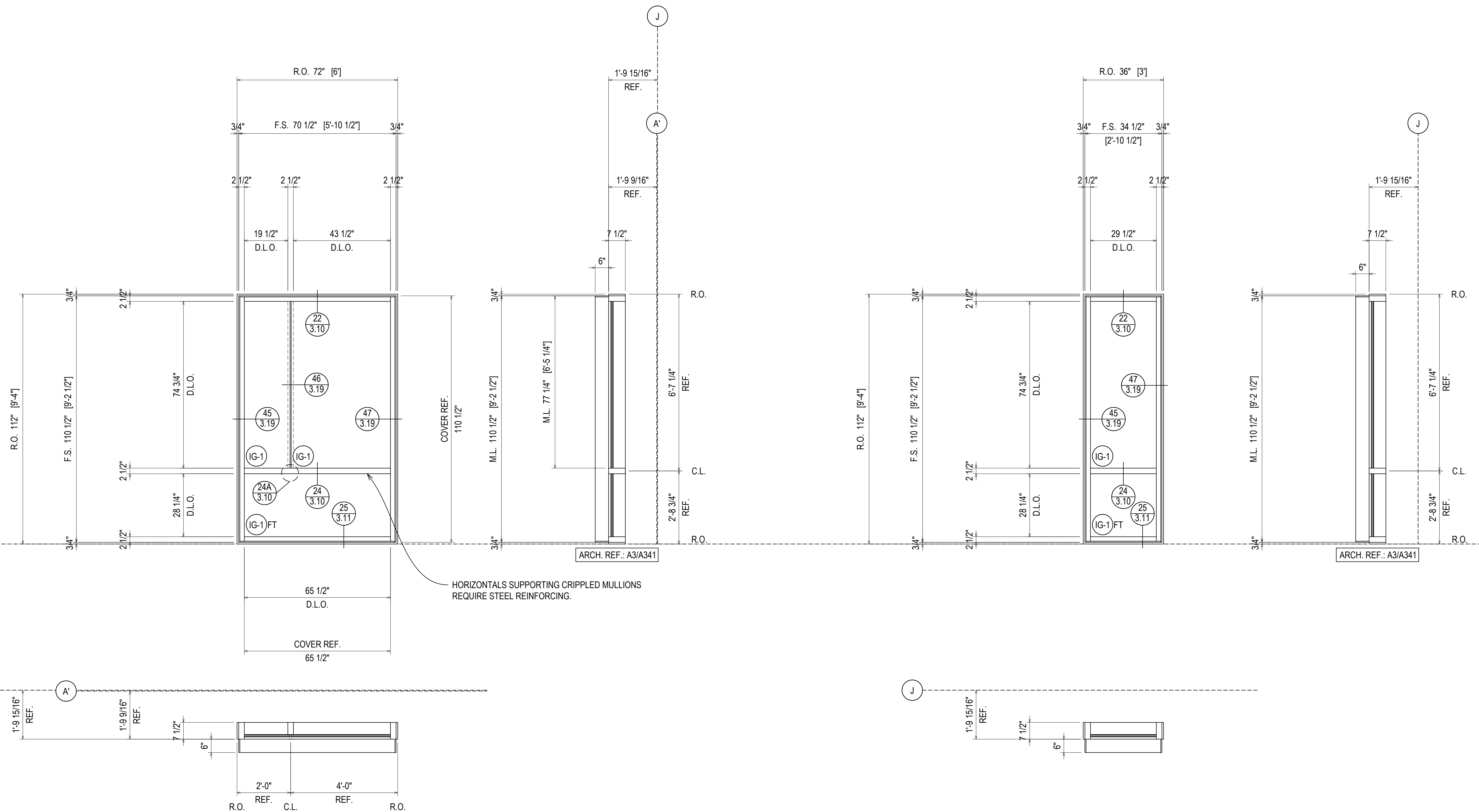

ELEVATION B-CW-E
SCALE: 1/2" = 1'-0"
KAWNEER 1600 WALL SYSTEM 1 & 2 - 2 1/2" X 7 1/2"
EXTERIOR CURTAIN WALL
1" INSULATED GLASS (FRONT SET)
QUANTITY: 4

ELEVATION B-CW-F
SCALE: 1/2" = 1'-0"
KAWNEER 1600 WALL SYSTEM 1 - 2 1/2" X 7 1/2"
EXTERIOR CURTAIN WALL
1" INSULATED GLASS (FRONT SET)
QUANTITY: 4

ERECTOR / G.C. NOTE:
PLEASE FIELD VERIFY ALL DIMENSIONS

D	REVISION
E	REVISION (CORRECTION)
F	REVISION (CHANGE)
G	REVISION (CHANGE)
NO	DESCRIPTION

UNITED COMMUNITY BANK HEADQUARTERS
200 E CAMPERDOWN WAY
GREENVILLE, SC 29601

GRAHAM-HODGE
ASSOCIATES INC.

JOB #
21-011

DRAWN BY:	DATE:
RA	06.14.22
CHECKED BY:	DATE:
JO	06.14.22

PARKING LEVEL 1
920'-0"

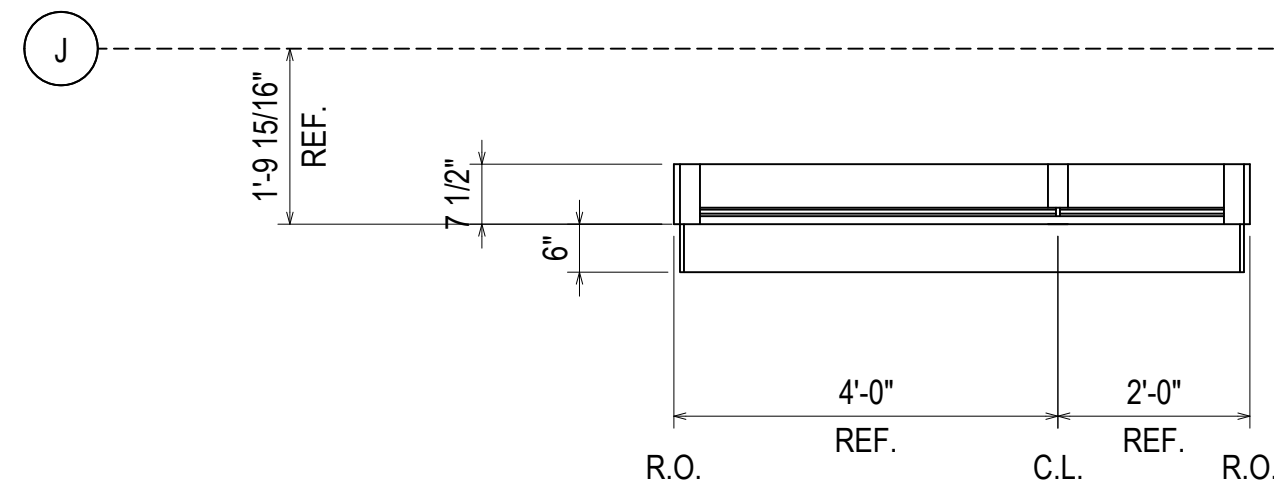
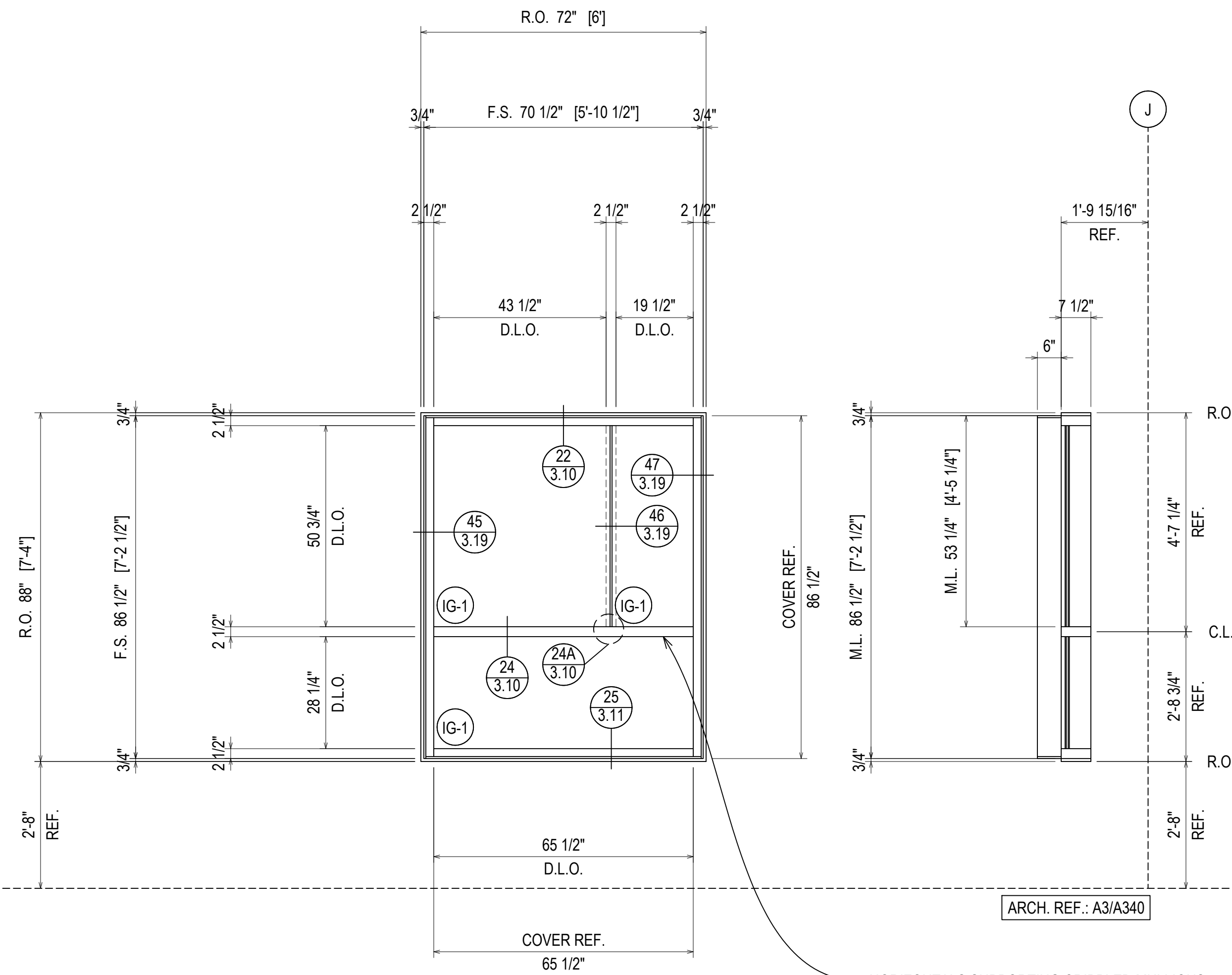

ELEVATION B-CW-G
SCALE: 1/2" = 1'-0"
KAWNEER 1600 WALL SYSTEM 1 & 2 - 2 1/2" X 7 1/2"
EXTERIOR CURTAIN WALL
1" INSULATED GLASS (FRONT SET)
QUANTITY: 1

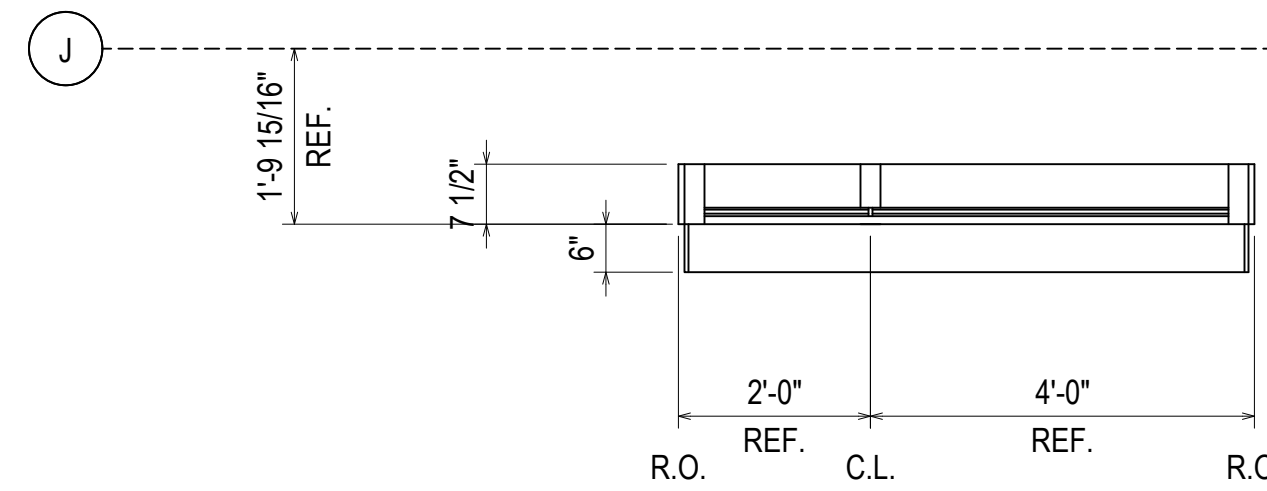
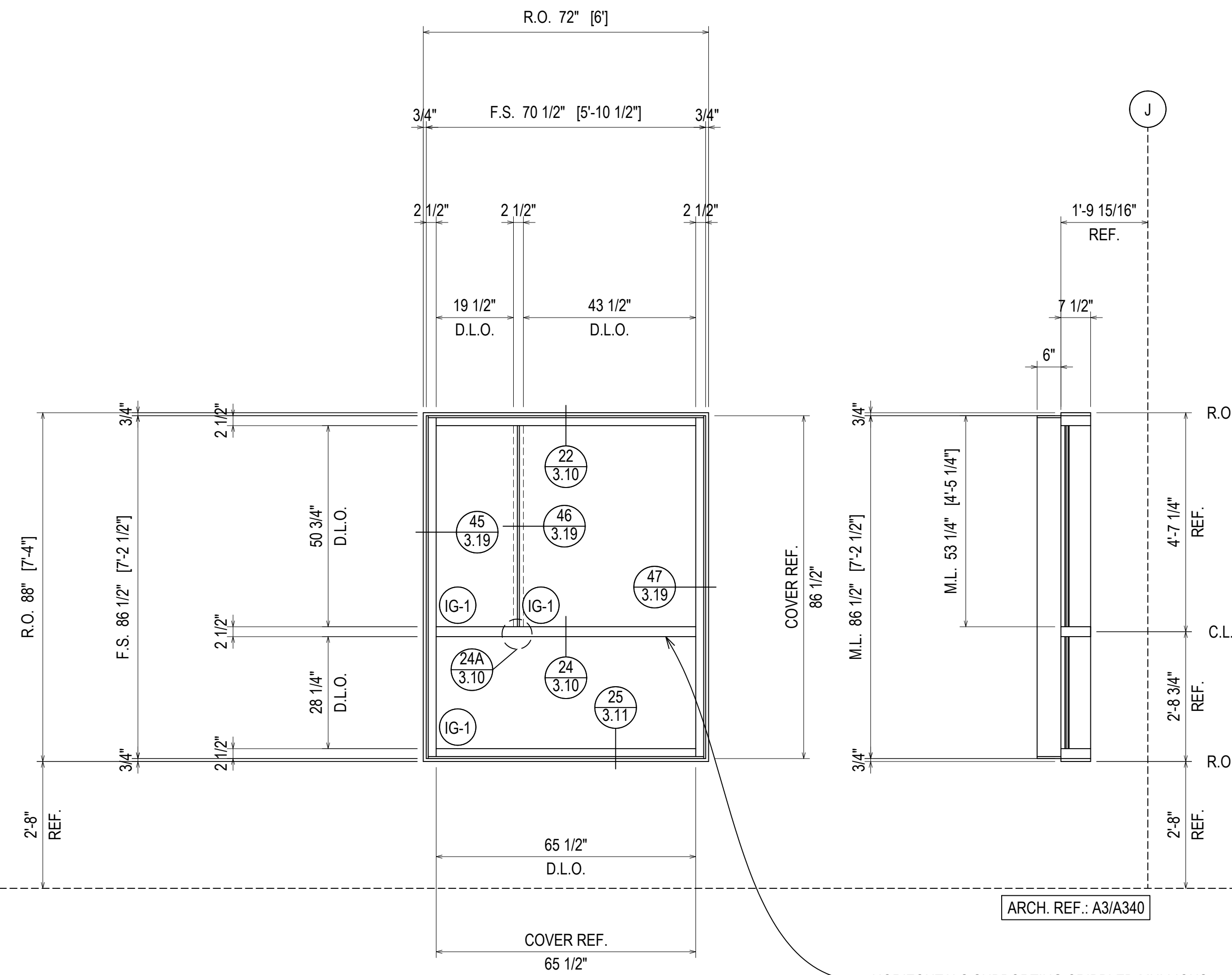

ELEVATION B-CW-H
SCALE: 1/2" = 1'-0"
KAWNEER 1600 WALL SYSTEM 1 & 2 - 2 1/2" X 7 1/2"
EXTERIOR CURTAIN WALL
1" INSULATED GLASS (FRONT SET)
QUANTITY: 2

ERECTOR / G.C. NOTE:
PLEASE FIELD VERIFY ALL DIMENSIONS

D	DATE	08.10.22
E	DESCRIPTION (LOCATION)	09.10.22
F	DESCRIPTION (SOURCE) DW	10.20.22
G	DESCRIPTION (SOURCE) DW	11.07.22
NO	DESCRIPTION (DATE)	12.14.22

UNITED COMMUNITY BANK HEADQUARTERS
200 E CAMPERDOWN WAY
GREENVILLE, SC 29601

GRAHAM-HODGE ASSOCIATES INC.

JOB #
21-011

DRAWN BY:	DATE:
RA	06.14.22
CHECKED BY:	DATE:
JO	06.14.22

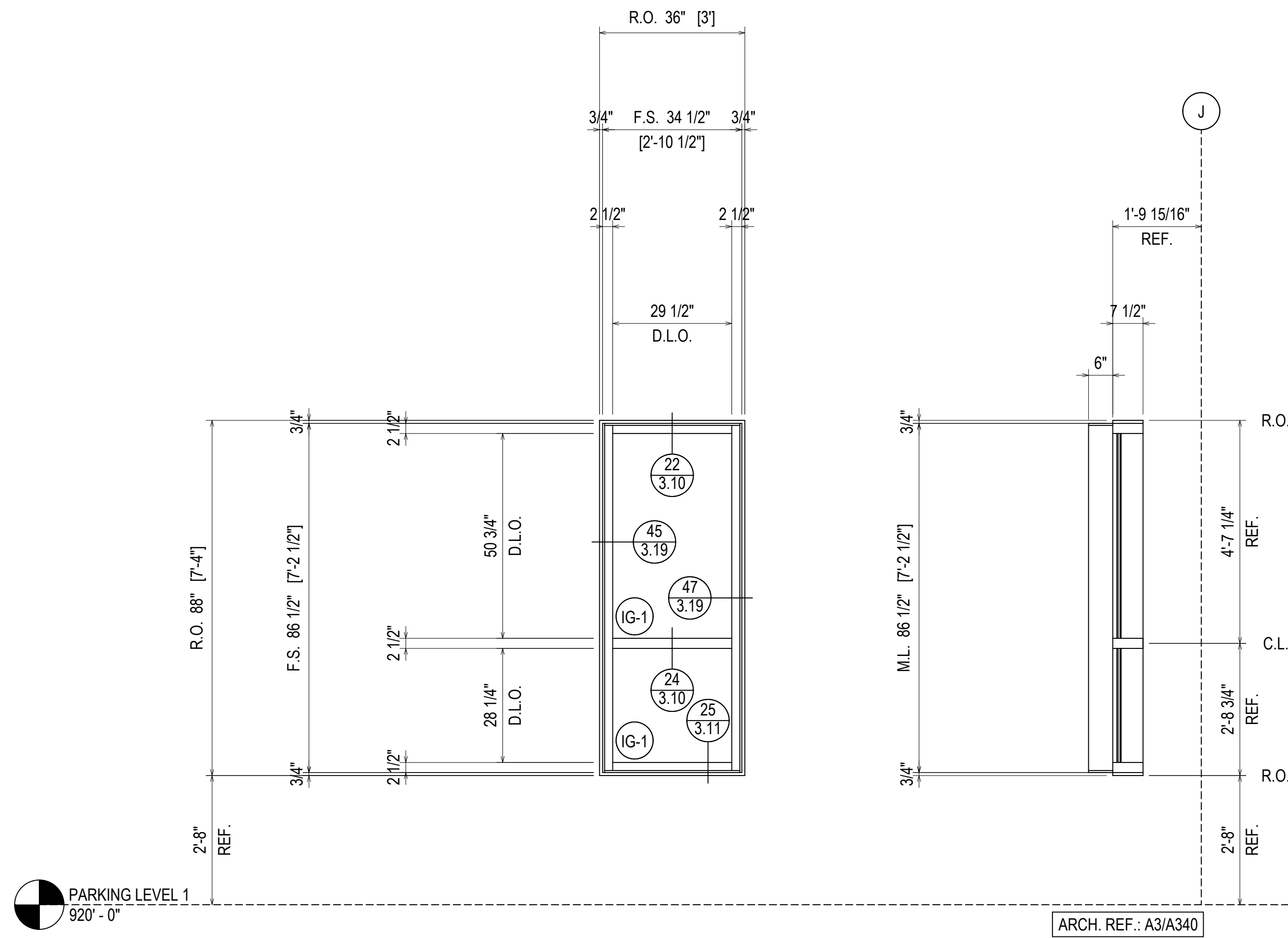

PARKING LEVEL 1
920' - 0"

OFFICE LEVEL 3
942' - 0"

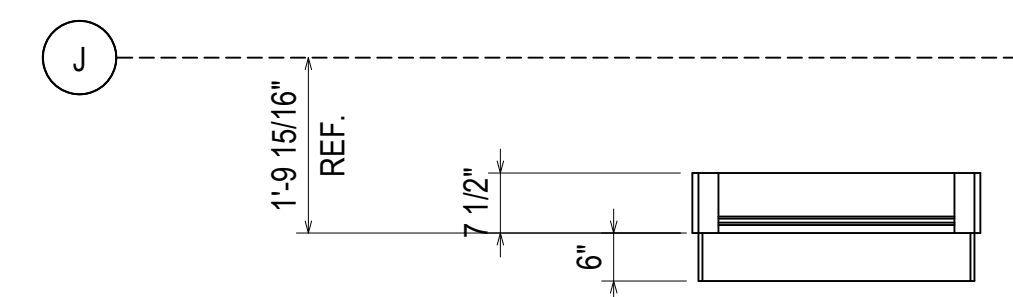

ELEVATION B-CW-J
SCALE: 1/2" = 1'-0"
KAWNEER 1600 WALL SYSTEM 1 - 2 1/2" X 7 1/2"
EXTERIOR CURTAIN WALL
1" INSULATED GLASS (FRONT SET)
QUANTITY: 3

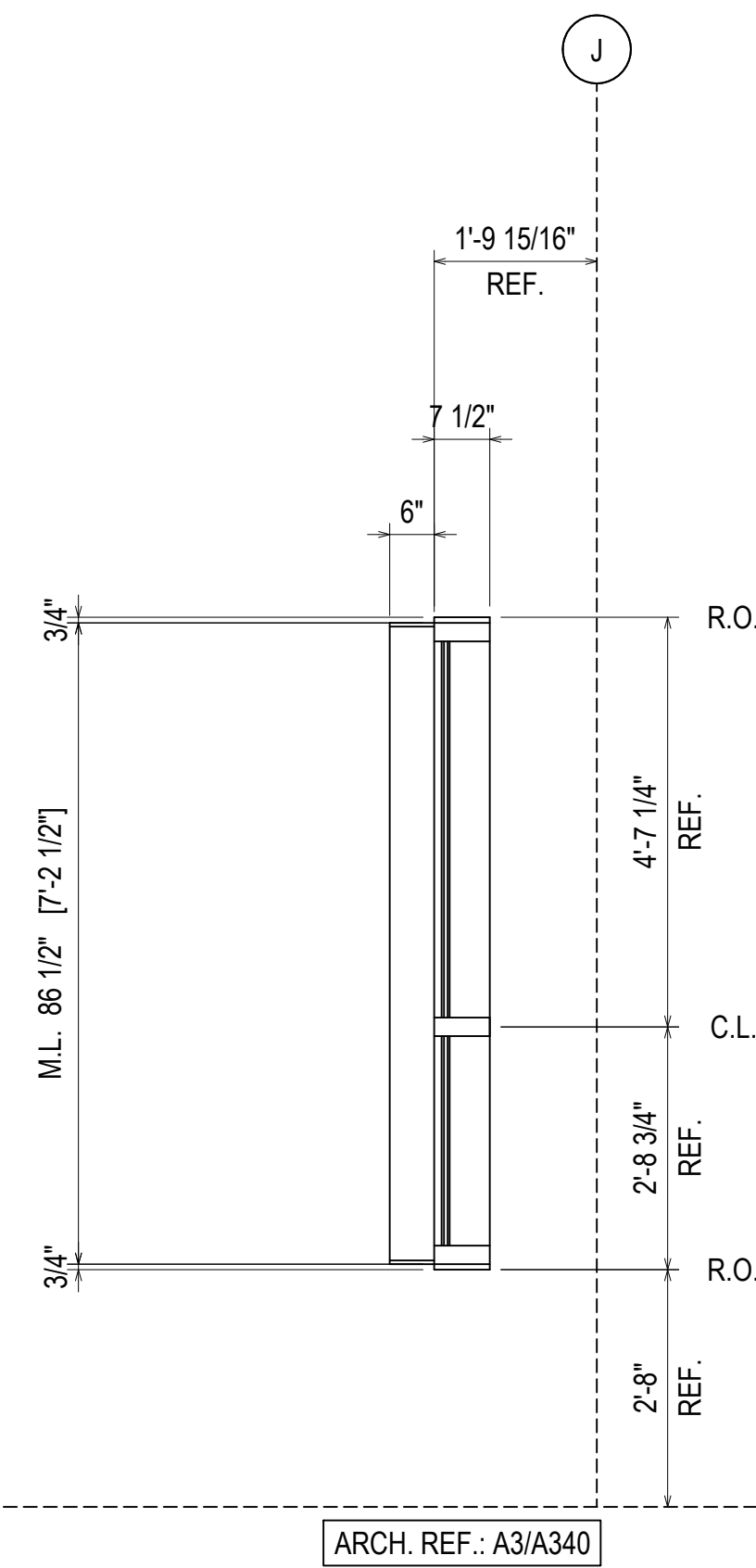

ARCH. REF.: A3/A340

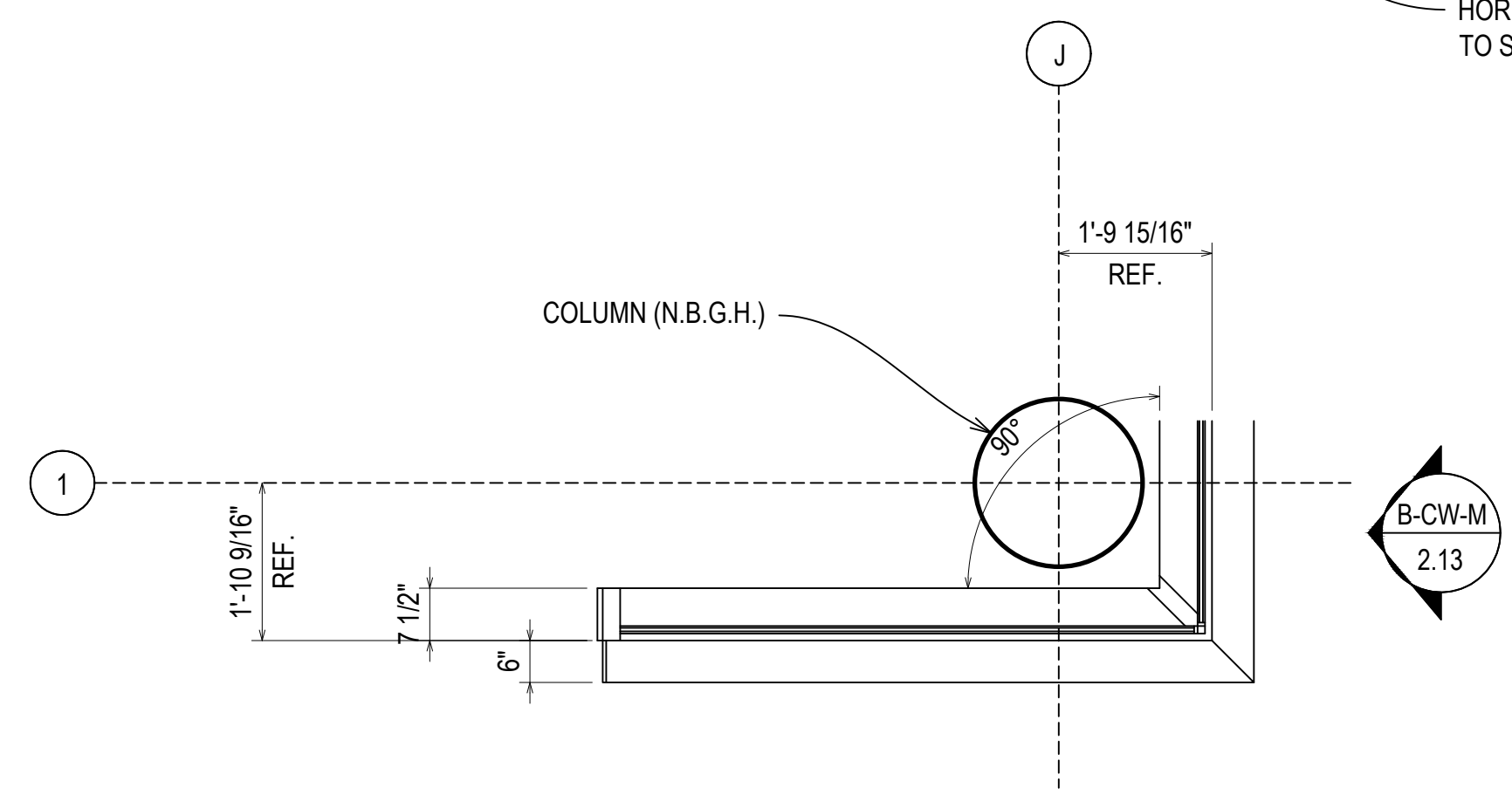
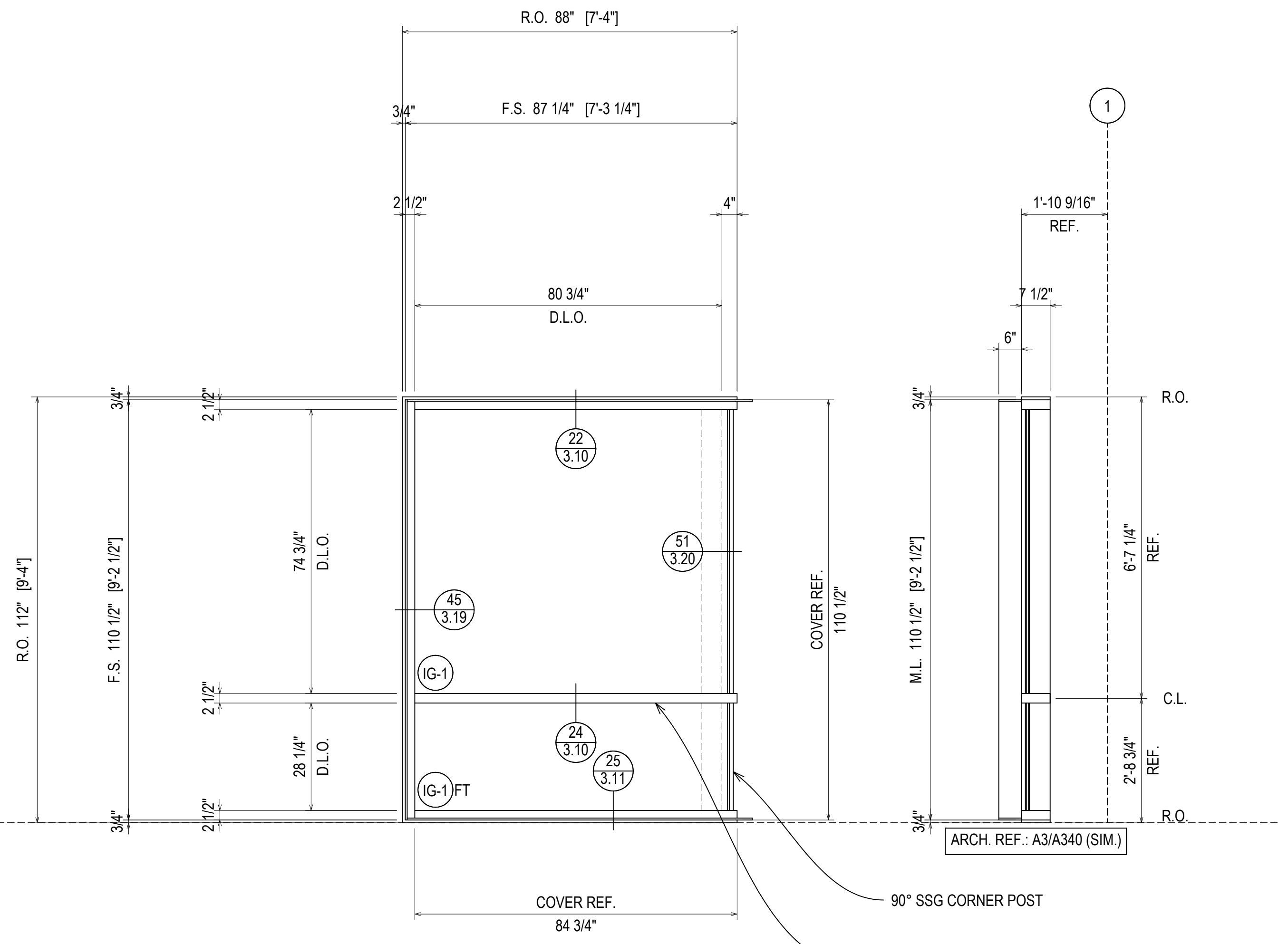

ELEVATION B-CW-K
SCALE: 1/2" = 1'-0"
KAWNEER 1600 WALL SYSTEM 1 & 2 - 2 1/2" X 7 1/2"
EXTERIOR CURTAIN WALL
1" INSULATED GLASS (FRONT SET)
QUANTITY: 1

ERECTOR / G.C. NOTE:
PLEASE FIELD VERIFY ALL DIMENSIONS

D	08.10.22	INTENTION
E	09.10.22	REVISION (DATE) (LOCATION)
F	10.20.22	REVISION (DATE) (DW)
G	11.07.22	REVISION (DATE) (DW)
NO	12.14.22	DESCRIPTION (DATE) (DW)

UNITED COMMUNITY BANK HEADQUARTERS
200 E CAMPERDOWN WAY
GREENVILLE, SC 29601

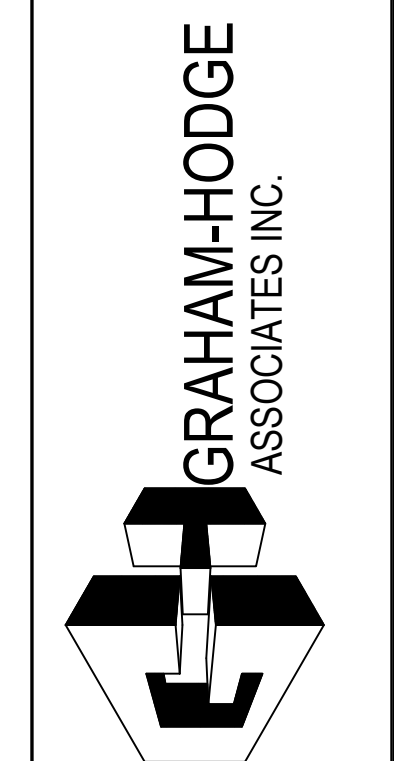

JOB #
21-011

DRAWN BY:	DATE:
RA	06.14.22
CHECKED BY:	DATE:
JO	06.14.22

OFFICE LEVEL 3
942'-0"

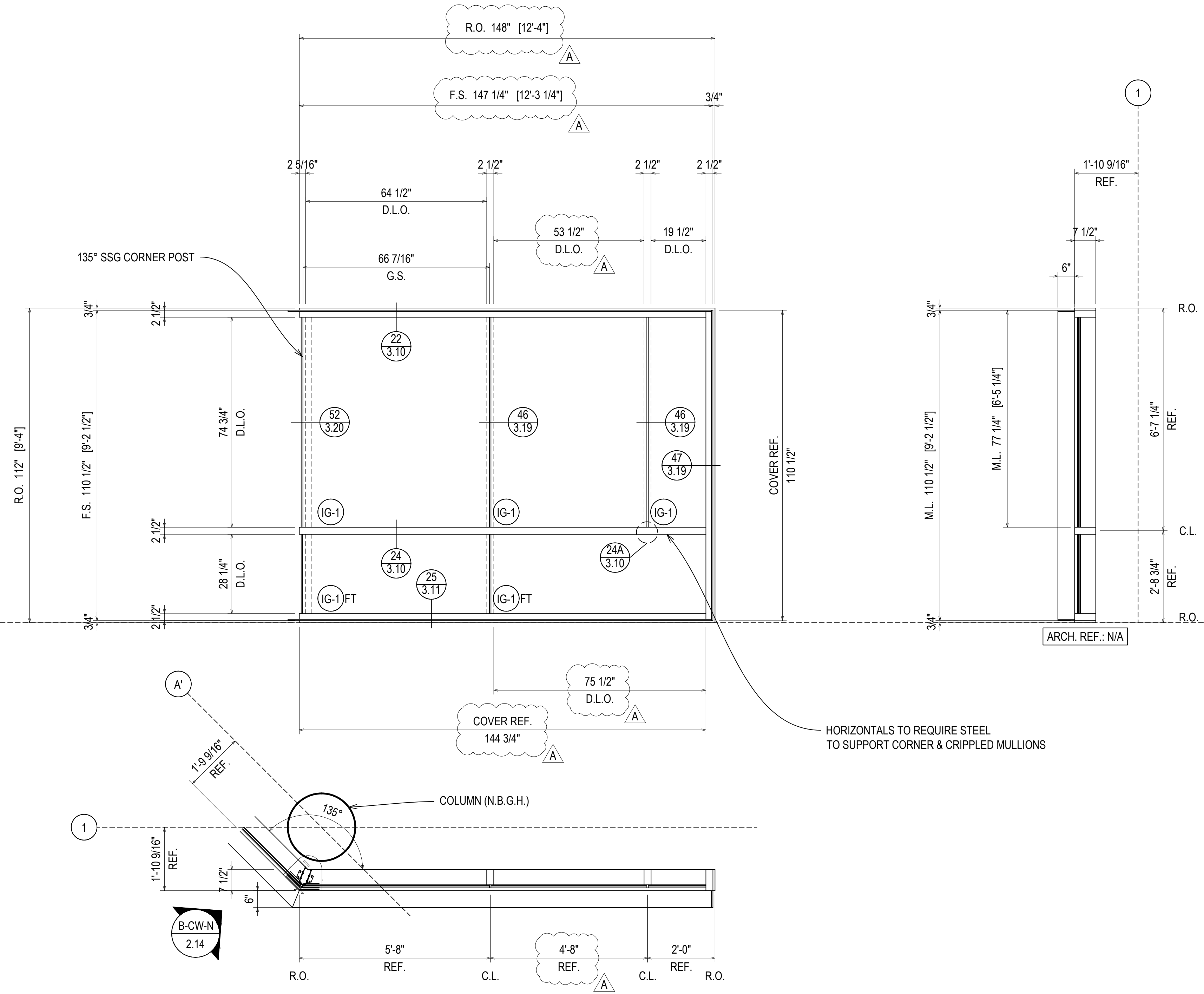

ELEVATION B-CW-L
 SCALE: 1/2" = 1'-0"
 KAWNEER 1600 WALL SYSTEM 1 & 2 - 2 1/2" X 7 1/2"
 EXTERIOR CURTAIN WALL
 1" INSULATED GLASS (FRONT SET)
 QUANTITY: 1

D	08.10.22	INTENSION
E	09.10.22	EXTENSION (DRAWING LOCATION)
F	10.08.22	EXTENSION (SCHEME) DW
G	11.07.22	EXTENSION (SCHEME) DW
NO	12.14.22	DESCRIPTION (DATE) RA

UNITED COMMUNITY BANK HEADQUARTERS
 200 E CAMPERDOWN WAY
 GREENVILLE, SC 29601

GRAHAM-HODGE ASSOCIATES INC.

JOB #
21-011

DRAWN BY:	DATE:
RA	06.14.22
CHECKED BY:	DATE:
JO	06.14.22

ERECTOR / G.C. NOTE:
PLEASE FIELD VERIFY ALL DIMENSIONS

OFFICE LEVEL 3
942'-0"

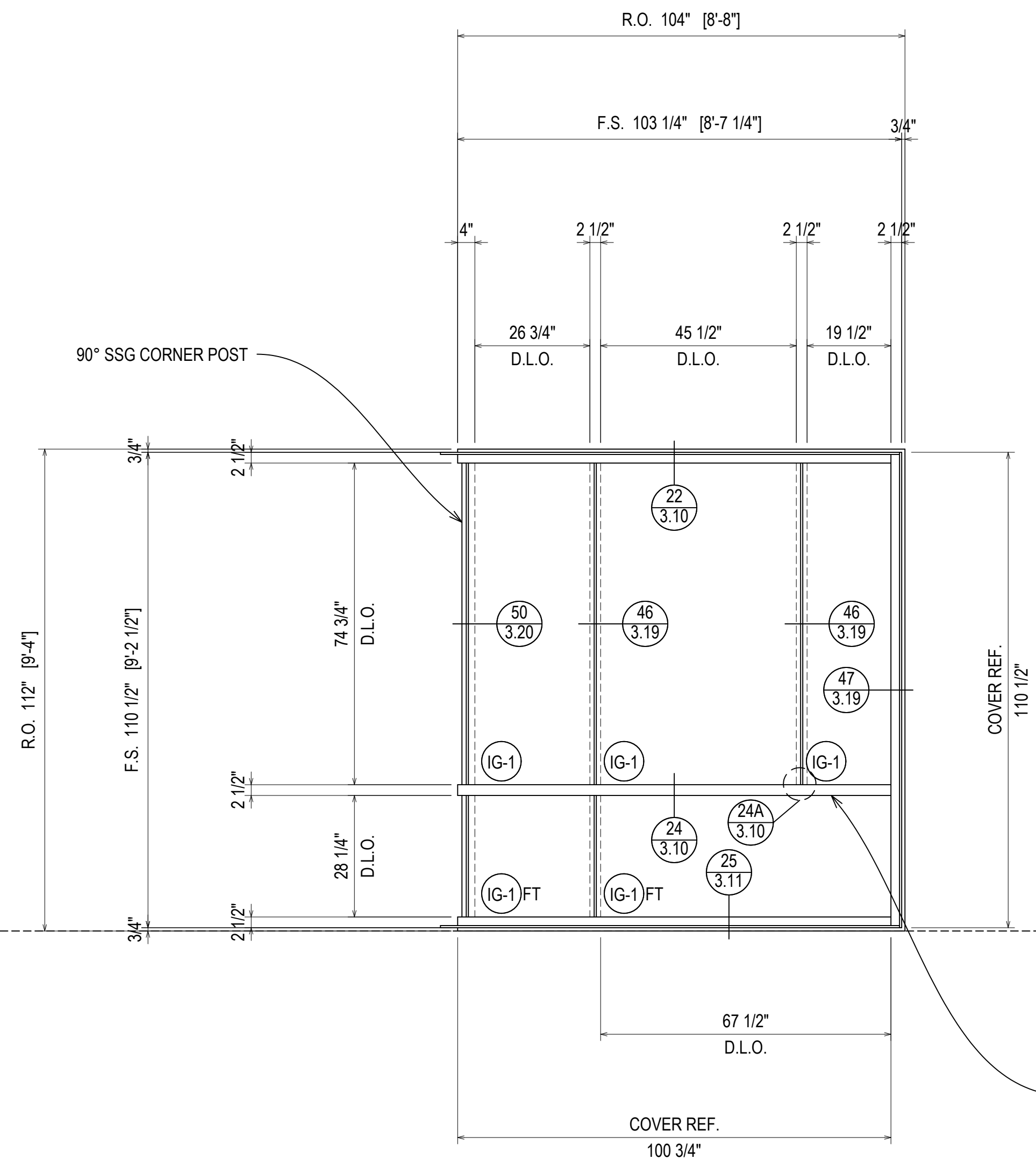

HORIZONTALS TO REQUIRE STEEL TO SUPPORT CORNER & CRIPPLED MULLIONS

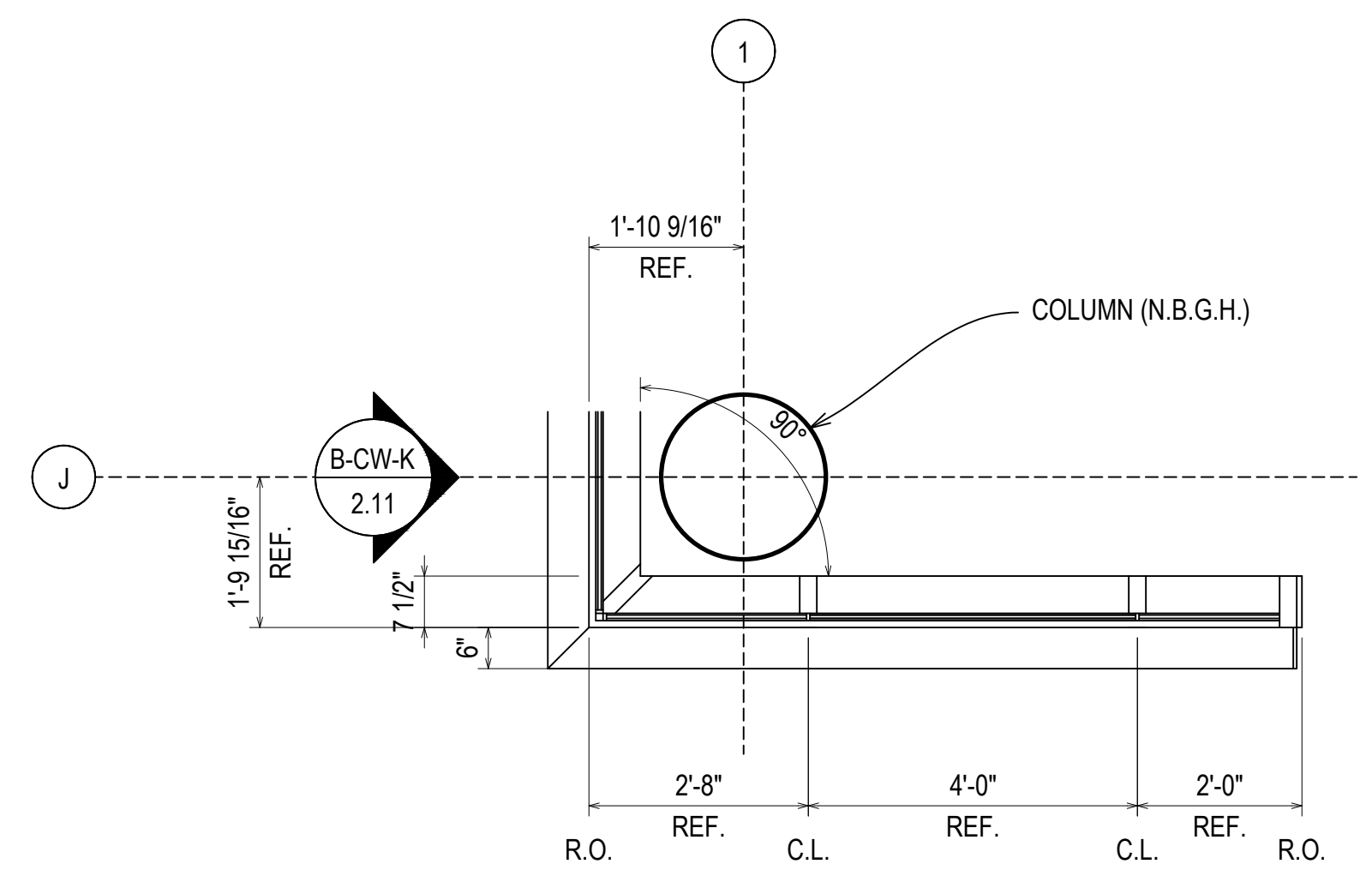
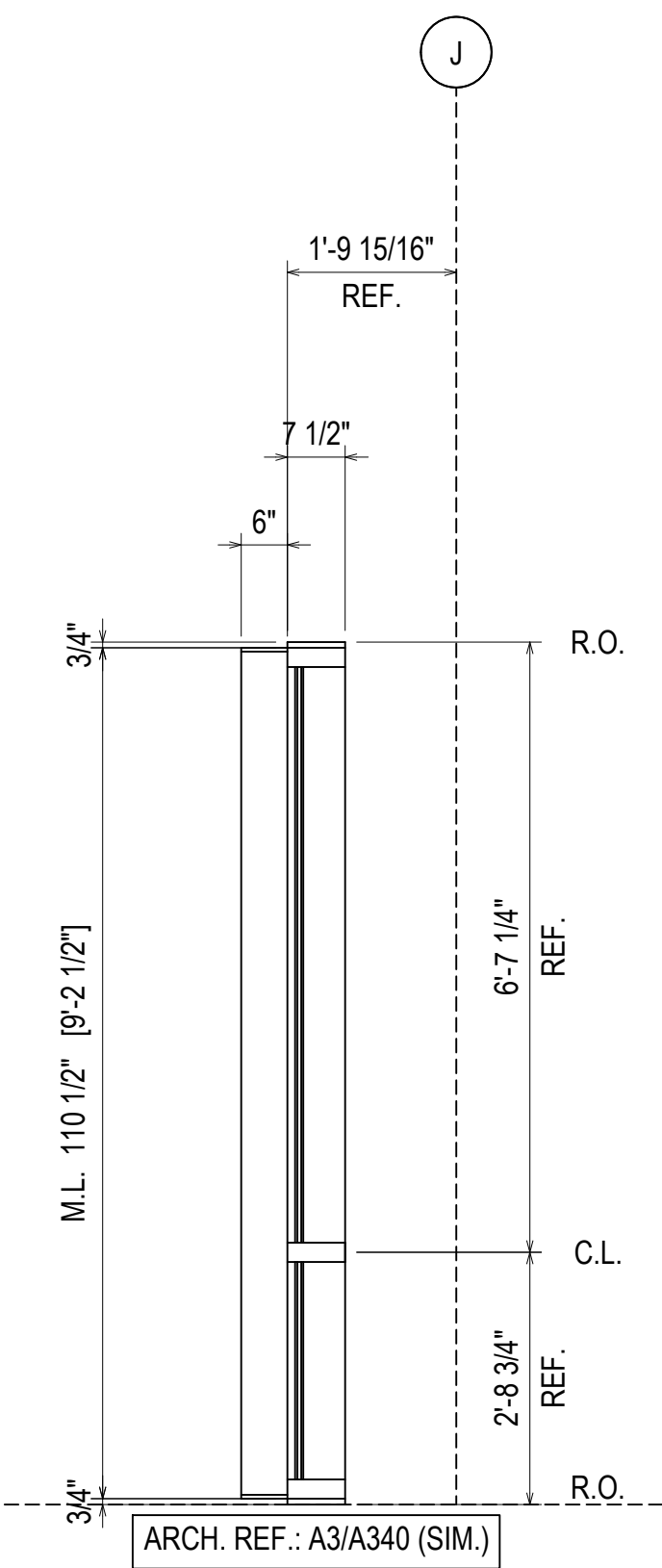

ELEVATION B-CW-M
SCALE: 1/2" = 1'-0"
KAWNEER 1600 WALL SYSTEM 1 & 2 - 2 1/2" X 7 1/2"
EXTERIOR CURTAIN WALL
1" INSULATED GLASS (FRONT SET)
QUANTITY: 1

ERECTOR / G.C. NOTE:
PLEASE FIELD VERIFY ALL DIMENSIONS

D	INTENSION	08.10.22
E	EXTENSION (DRAWING LOCATION)	09.10.22
F	EXTENSION (SCHEDULE DW)	10.20.22
G	EXTENSION (SCHEDULE DW)	11.07.22
NO	DESCRIPTION / DATE	12.14.22

UNITED COMMUNITY BANK HEADQUARTERS
200 E CAMPERDOWN WAY
GREENVILLE, SC 29601

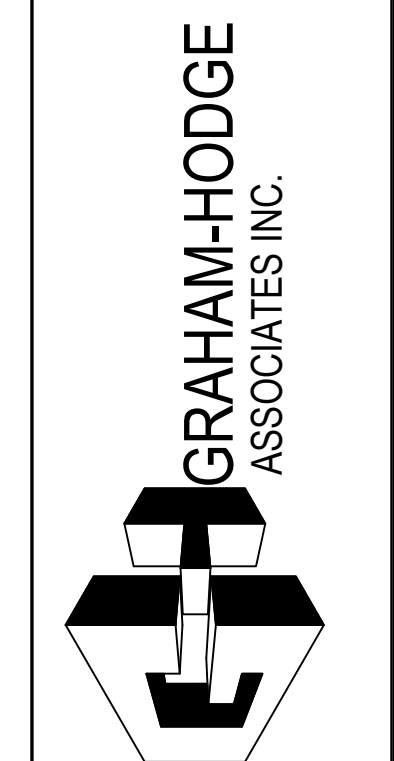

JOB #
21-011

DRAWN BY:	DATE:
RA	06.14.22
CHECKED BY:	DATE:
JO	06.14.22

OFFICE LEVEL 3
942'-0"

HORIZONTALS TO REQUIRE STEEL
TO SUPPORT CORNER & CRIPPLED MULLIONS

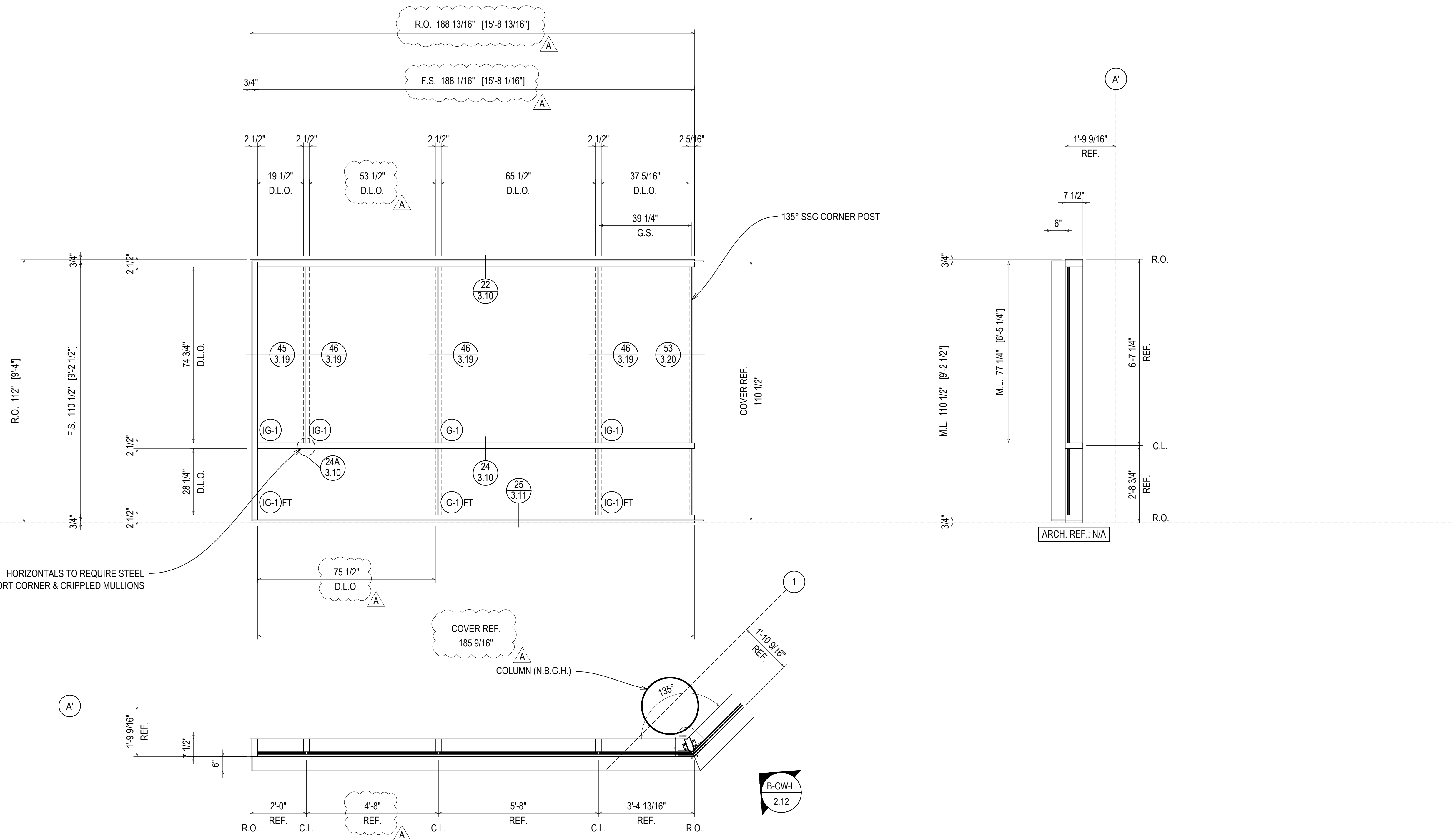

ELEVATION **B-CW-N**
SCALE: 1/2" = 1'-0"
KAWNEER 1600 WALL SYSTEM 1 & 2 - 2 1/2" X 7 1/2"
EXTERIOR CURTAIN WALL
1" INSULATED GLASS (FRONT SET)
QUANTITY: 1

ERECTOR / G.C. NOTE:
PLEASE FIELD VERIFY ALL DIMENSIONS

D	08.10.22	INTENTION
E	09.01.22	REVISION (DRAWING LOCATION)
F	10.03.22	REVISION (SCHEDULE DW)
G	11.07.22	REVISION (SCHEDULE DW)
NO	12.14.22	DESCRIPTION (DATE)

UNITED COMMUNITY BANK HEADQUARTERS
200 E CAMPERDOWN WAY
GREENVILLE, SC 29601



JOB #
21-011

DRAWN BY:	DATE:
RA	06.14.22
CHECKED BY:	DATE:
JO	06.14.22

2.14

DRAWING SUBMISSION

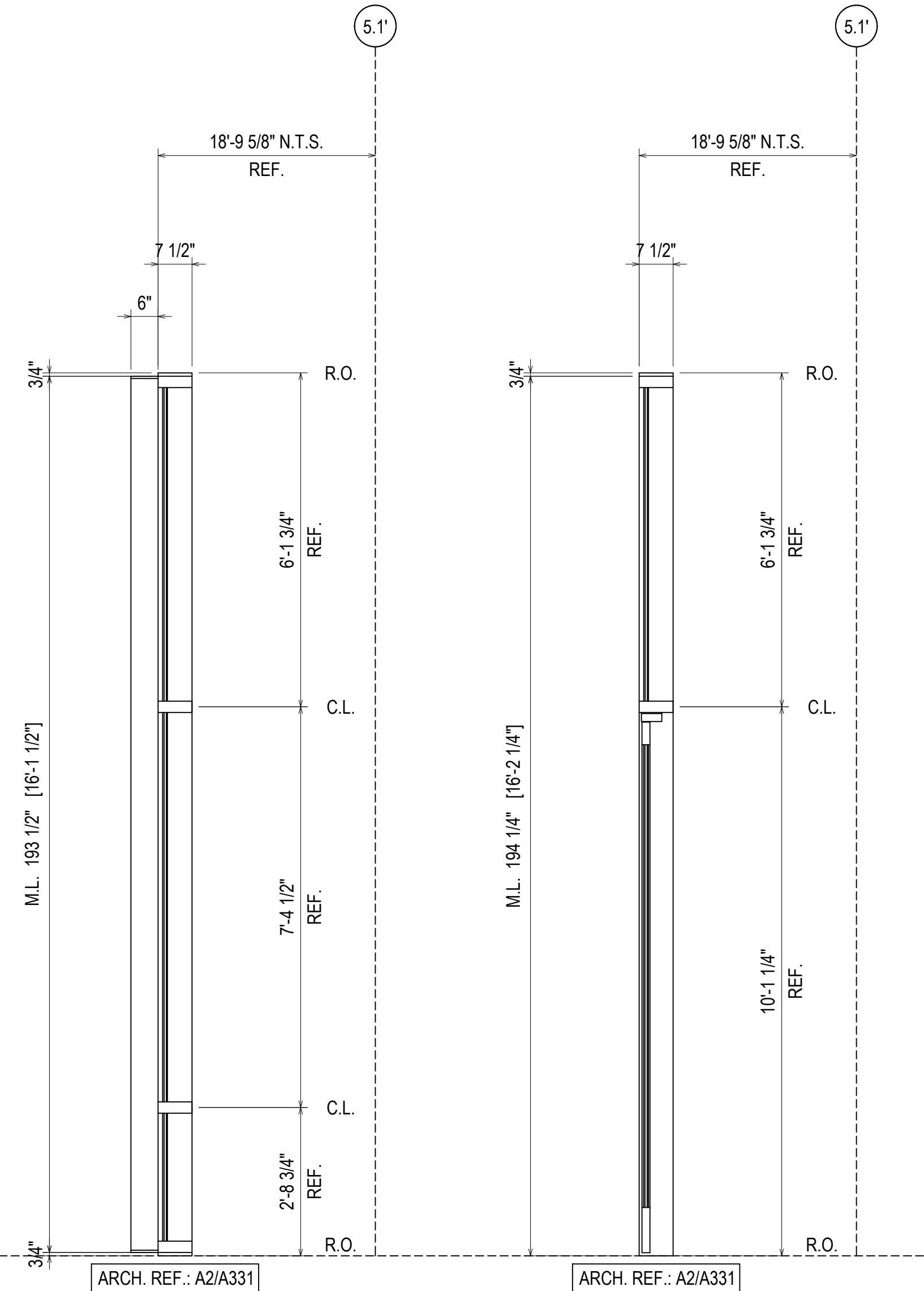
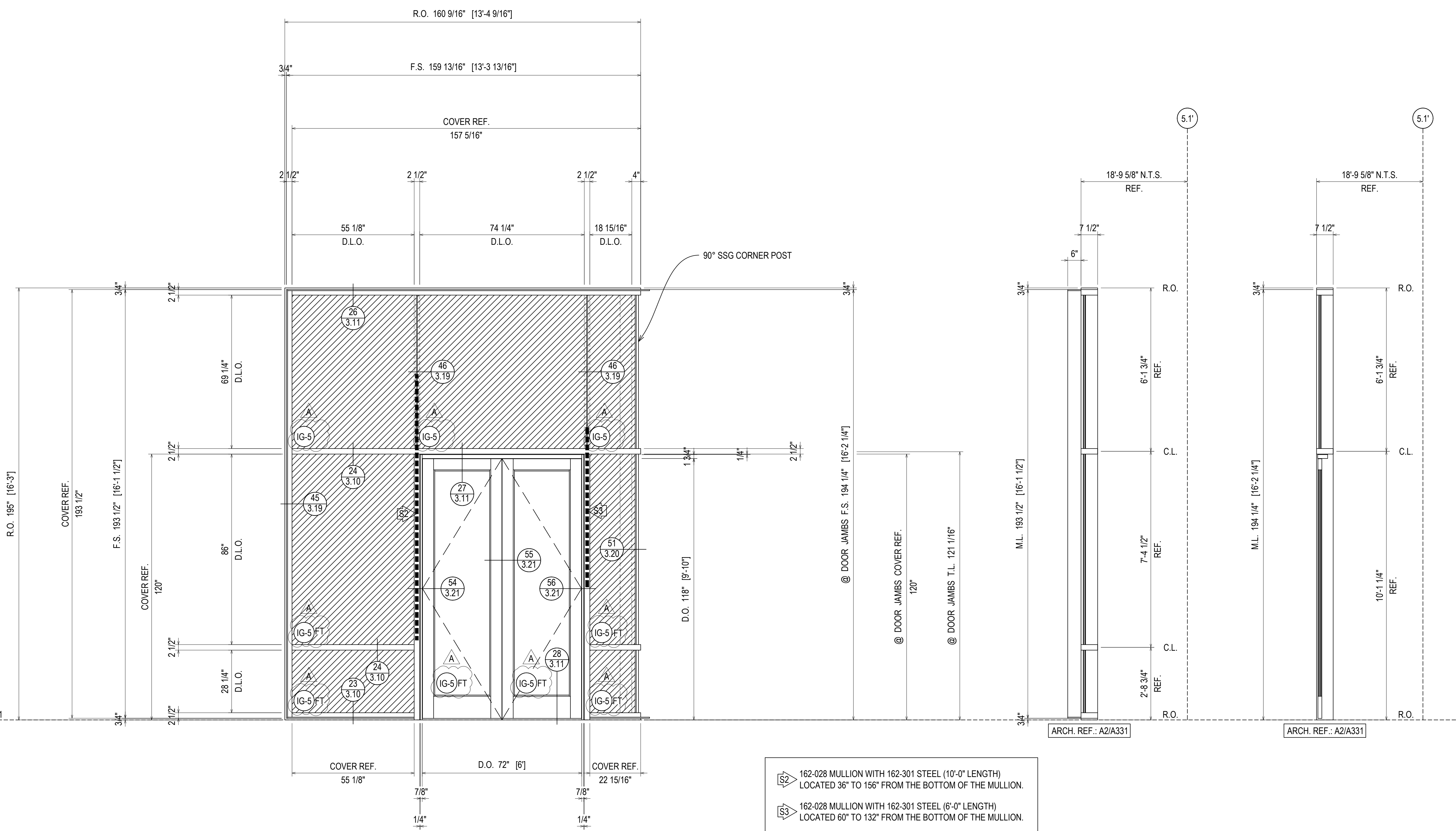
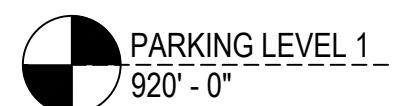

- S2 162-028 MULLION WITH 162-301 STEEL (10'-0" LENGTH)
LOCATED 36" TO 156" FROM THE BOTTOM OF THE MULLION.
- S3 162-028 MULLION WITH 162-301 STEEL (6'-0" LENGTH)
LOCATED 60" TO 132" FROM THE BOTTOM OF THE MULLION.

ELEVATION B-CW-Y
 SCALE: 1/2" = 1'-0"
 KAWNEER 1600 WALL SYSTEM 1 & 2 - 2 1/2" X 7 1/2"
 EXTERIOR CURTAIN WALL
 1" INSULATED GLASS (FRONT SET)
 QUANTITY: 1

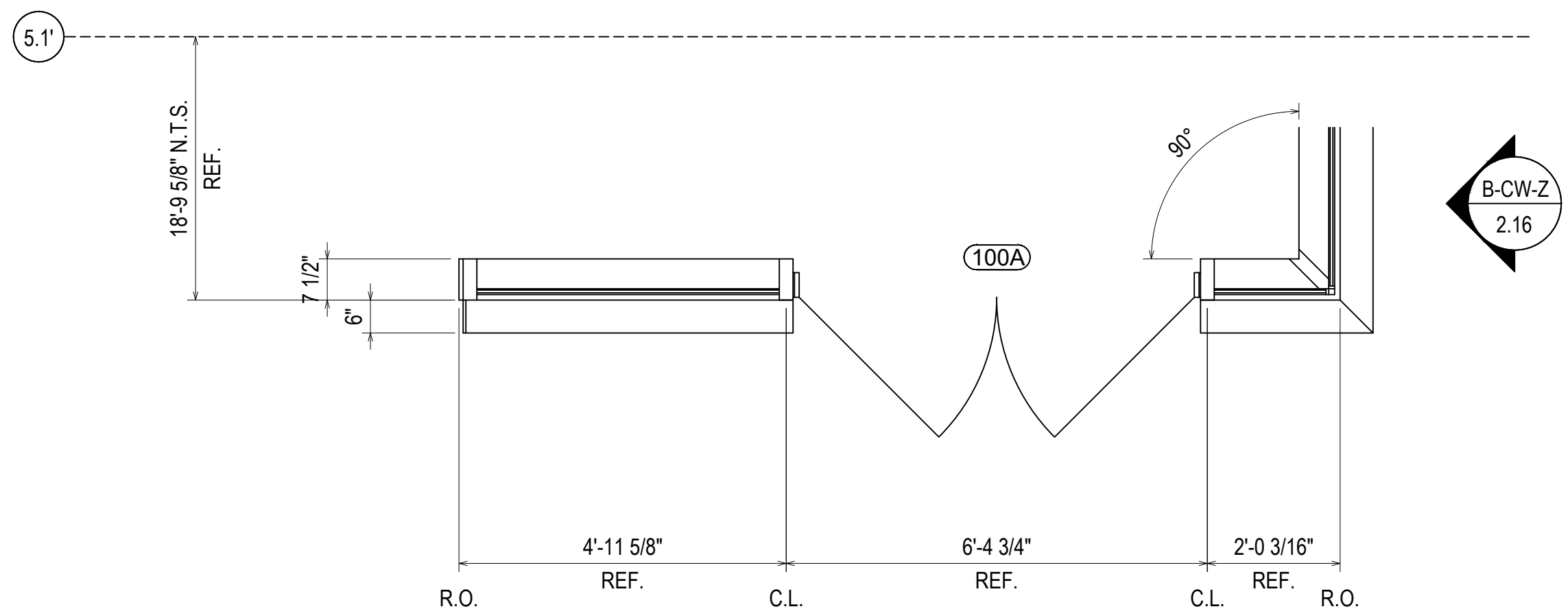

NO	DESCRIPTION	DATE
D	INTERVISION	08.10.22
E	INTERVISION (DOOR AND LOCATION)	09.01.22
F	INTERVISION (SCHEDULE DW)	10.20.22
G	INTERVISION (SCHEDULE DW)	11.07.22
NO	DESCRIPTION	DATE
	DESIGNER (NAME)	12.14.22
	DRAWING SUBMISSION	

UNITED COMMUNITY BANK HEADQUARTERS
 200 E CAMPERDOWN WAY
 GREENVILLE, SC 29601

GRAHAM-HODGE ASSOCIATES INC.

JOB # 21-011

DRAWN BY:	DATE:
RA	06.14.22
CHECKED BY:	DATE:
JO	06.14.22

ERECTOR / G.C. NOTE:
 PLEASE FIELD VERIFY ALL DIMENSIONS

08.10.22	DESIGNER	NO
09.01.22	REVISION (DESCRIPTION)	E
10.20.22	REVISION (REVISION)	F
11.07.22	REVISION (REVISION)	G
12.14.22	REVISION (REVISION)	NO

UNITED COMMUNITY BANK HEADQUARTERS
 200 E CAMPERDOWN WAY
 GREENVILLE, SC 29601

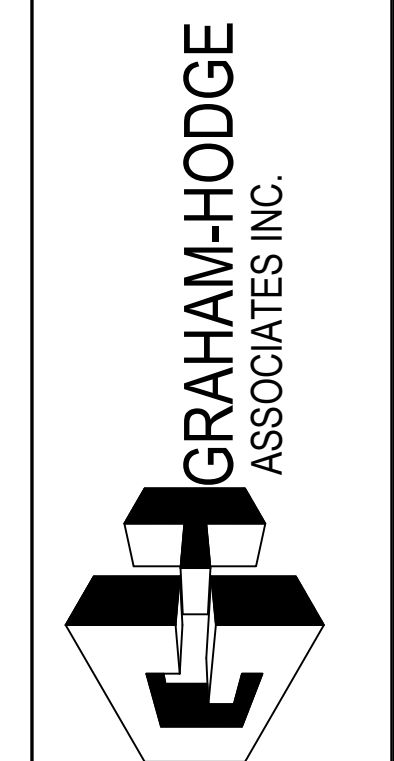

JOB # 21-011

DRAWN BY:	RA	DATE:	06.14.22
CHECKED BY:	JO	DATE:	06.14.22

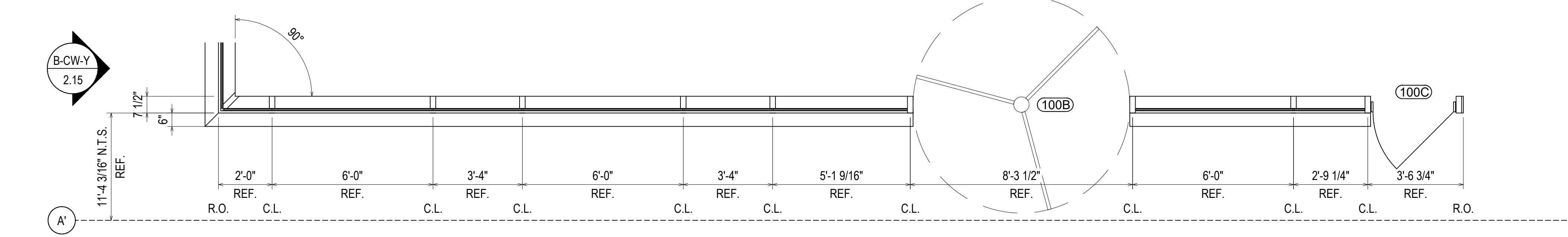
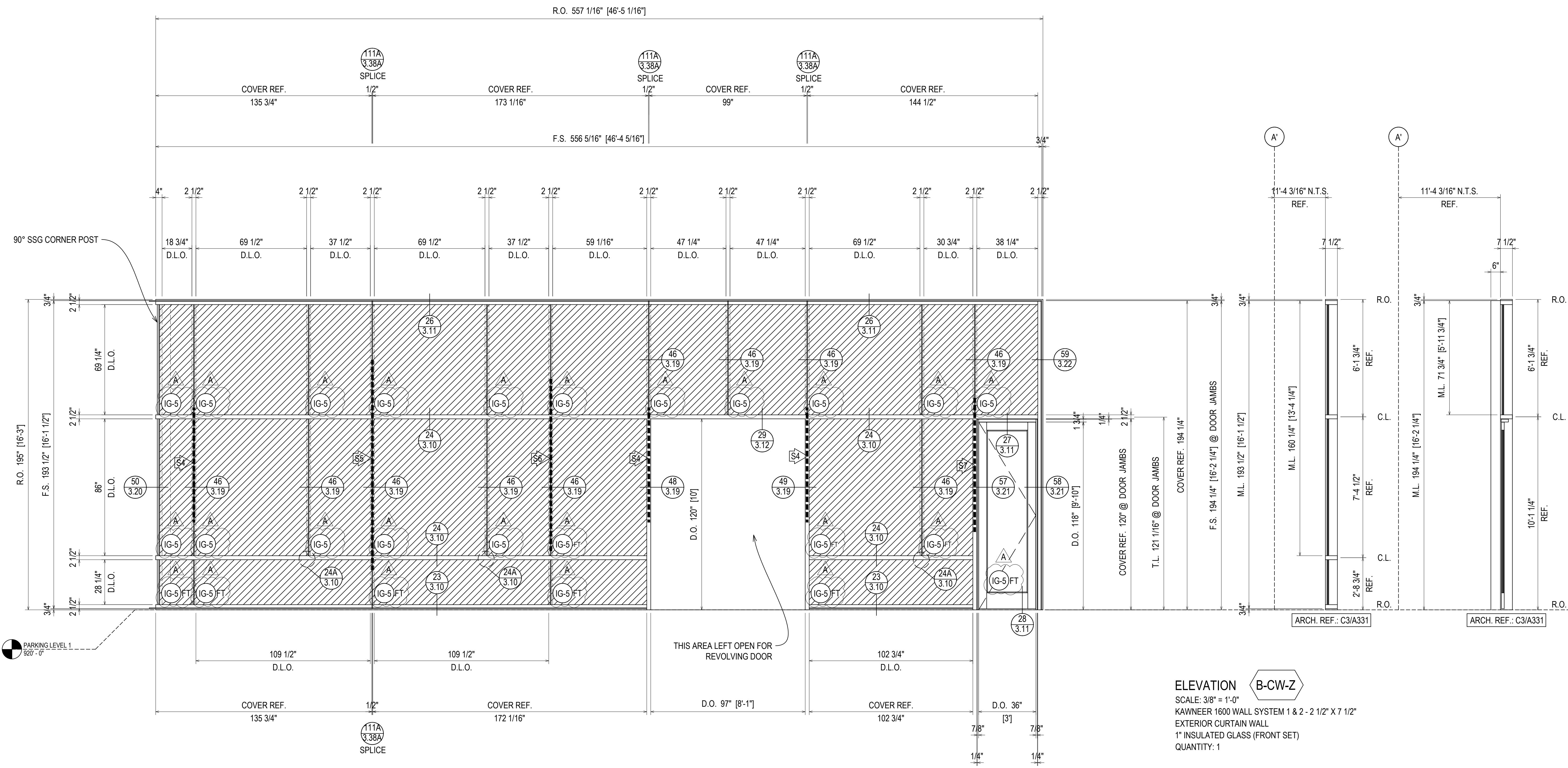

ELEVATION B-CW-Z
 SCALE: 3/8" = 1'-0"
 KAWNEER 1600 WALL SYSTEM 1 & 2 - 2 1/2" X 7 1/2"
 EXTERIOR CURTAIN WALL
 1" INSULATED GLASS (FRONT SET)
 QUANTITY: 1

- S4 162-028 MULLION WITH 162-301 STEEL (6'-0" LENGTH) LOCATED 55" TO 127" FROM THE BOTTOM OF THE MULLION.
- S5 162-028 MULLION WITH 162-301 STEEL (11'-0" LENGTH) LOCATED 25" TO 157" FROM THE BOTTOM OF THE MULLION.
- S6 162-028 MULLION WITH 162-301 STEEL (9'-0" LENGTH) LOCATED 37" TO 145" FROM THE BOTTOM OF THE MULLION.
- S7 162-028 MULLION WITH 162-301 STEEL (7'-0" LENGTH) LOCATED 49" TO 133" FROM THE BOTTOM OF THE MULLION.

ERECTOR / G.C. NOTE:
 PLEASE FIELD VERIFY ALL DIMENSIONS

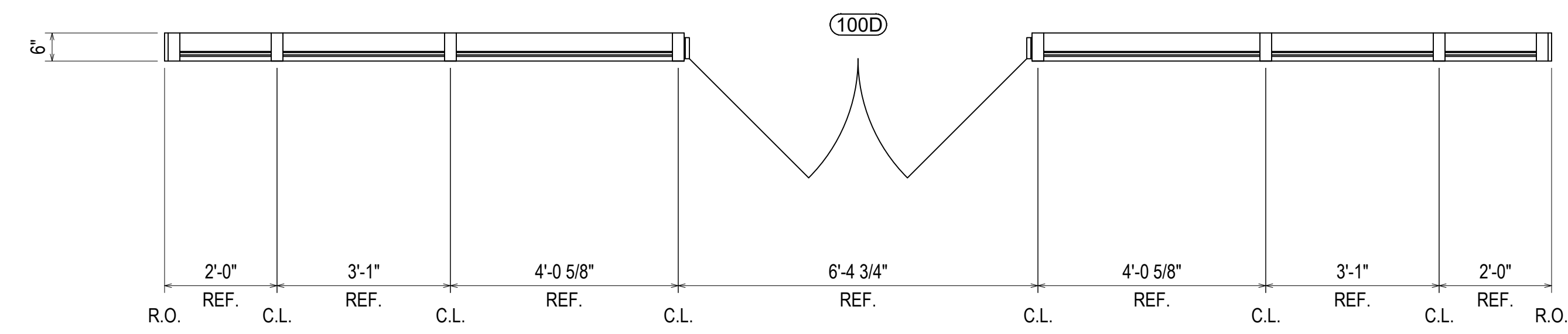
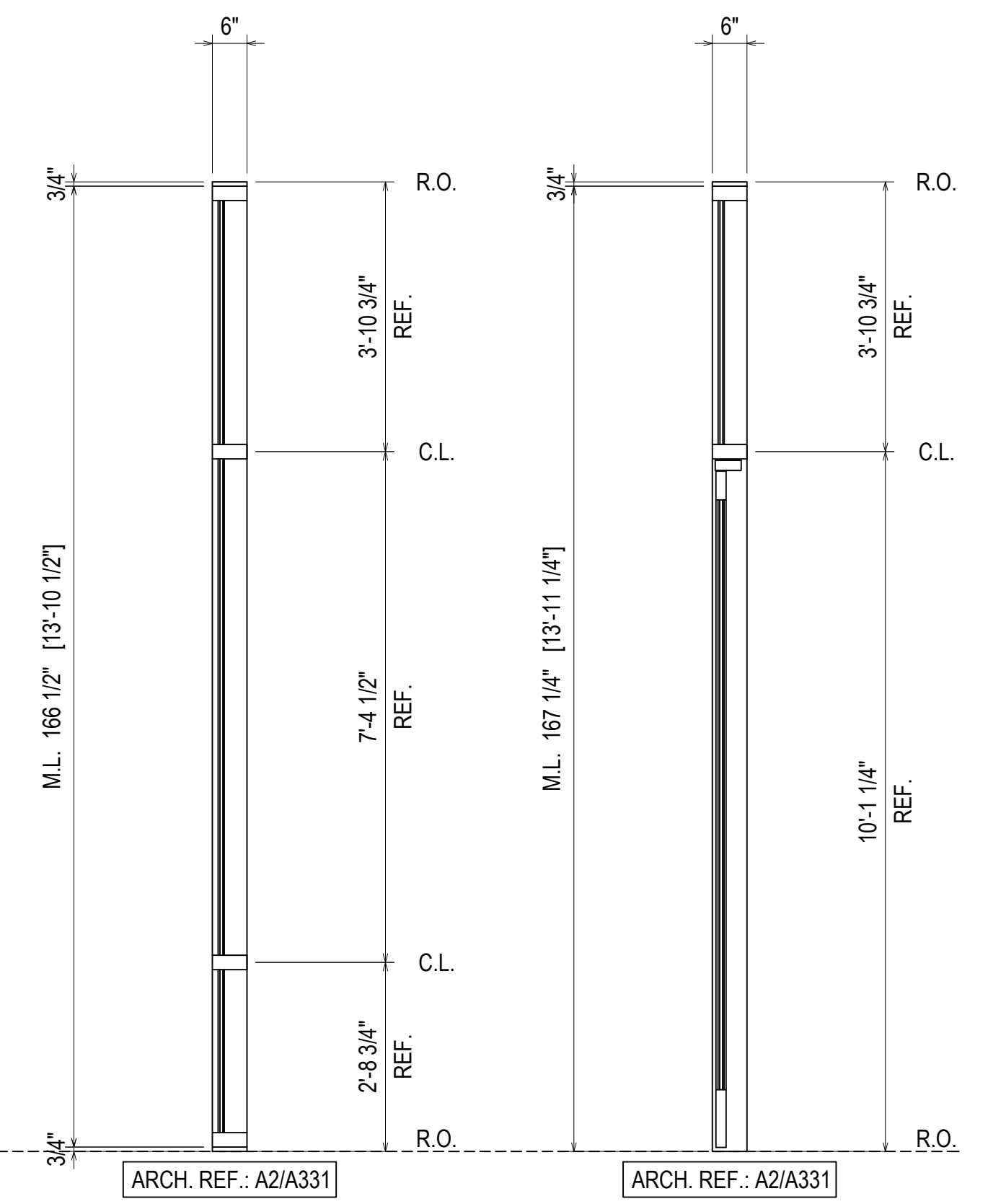
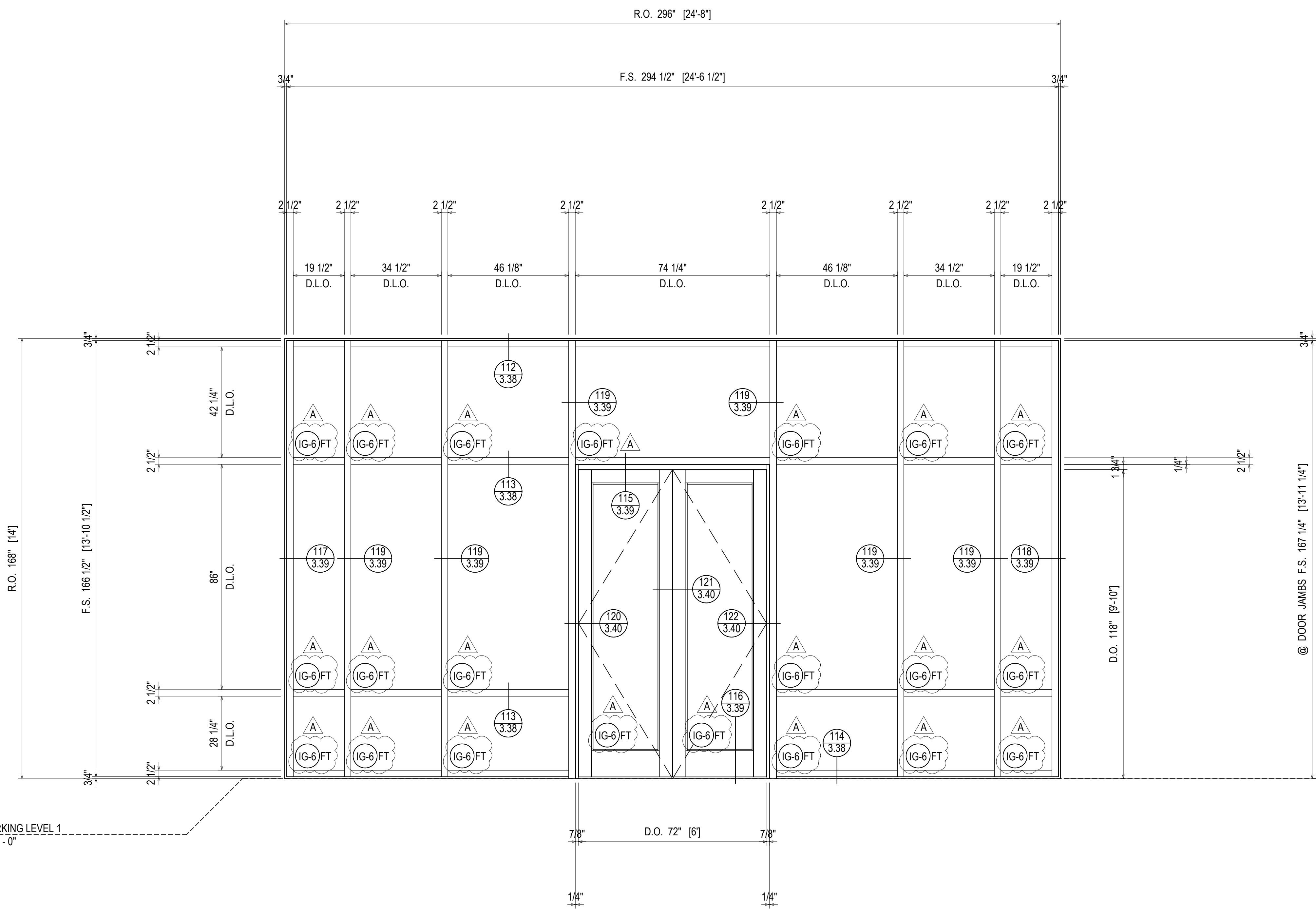
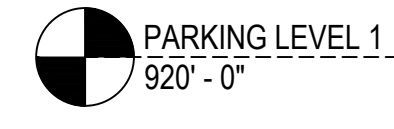

ELEVATION B-ICW
 SCALE: 1/2" = 1'-0"
 KAWNEER 1600 WALL SYSTEM 1 - 2 1/2" X 6"
 INTERIOR CURTAIN WALL
 1" INSULATED GLASS (FRONT SET)
 QUANTITY: 1

ERECTOR / G.C. NOTE:
 PLEASE FIELD VERIFY ALL DIMENSIONS

D	DATE	DESCRIPTION
E	08.10.22	INTERVISION (DOOR AND GLASS)
F	09.01.22	INTERVISION (DOOR AND GLASS)
G	10.20.22	INTERVISION (DOOR AND GLASS)
NO	11.07.22	INTERVISION (DOOR AND GLASS)
NO	12.14.22	DESIGNER (A) (DATE)

UNITED COMMUNITY BANK HEADQUARTERS
 200 E CAMPERDOWN WAY
 GREENVILLE, SC 29601

GRAHAM-HODGE ASSOCIATES INC.

JOB #
 21-011

DRAWN BY:	DATE:
RA	06.14.22
CHECKED BY:	DATE:
JO	06.14.22

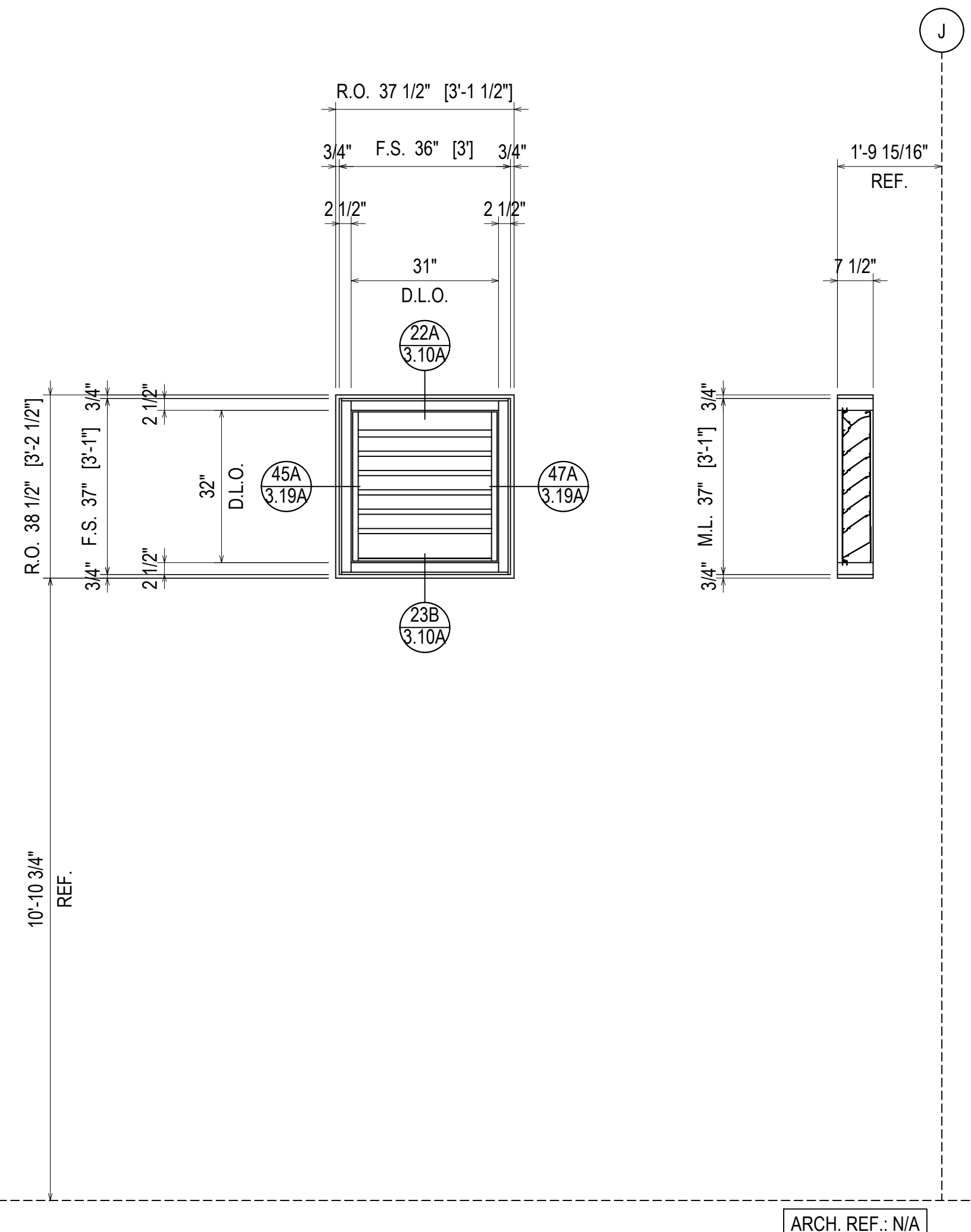

LEVEL 1
920' - 0"

ARCH. REF.: N/A

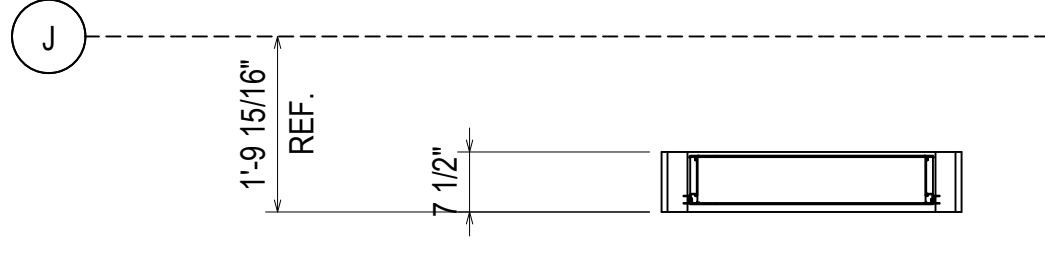

ELEVATION **B-LV-A**
 SCALE: 1/2" = 1'-0"
 KAWNEER 1600 WALL SYSTEM 1 - 2 1/2" X 7 1/2"
 EXTERIOR CURTAIN WALL
 W/ GLAZE-IN LOUVER (FRONT SET)
 QUANTITY: 1

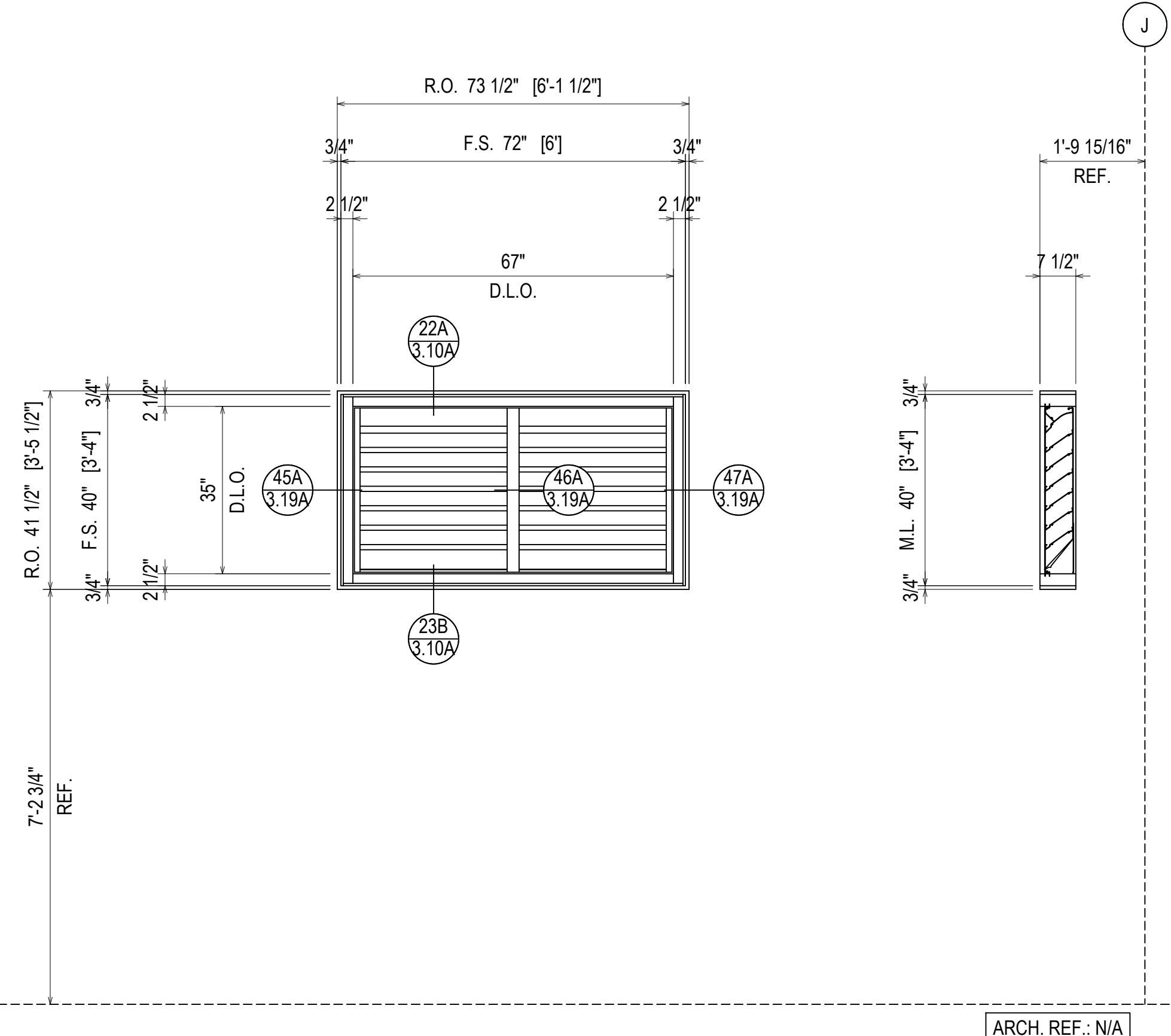

LEVEL 2
931' - 0"

ARCH. REF.: N/A

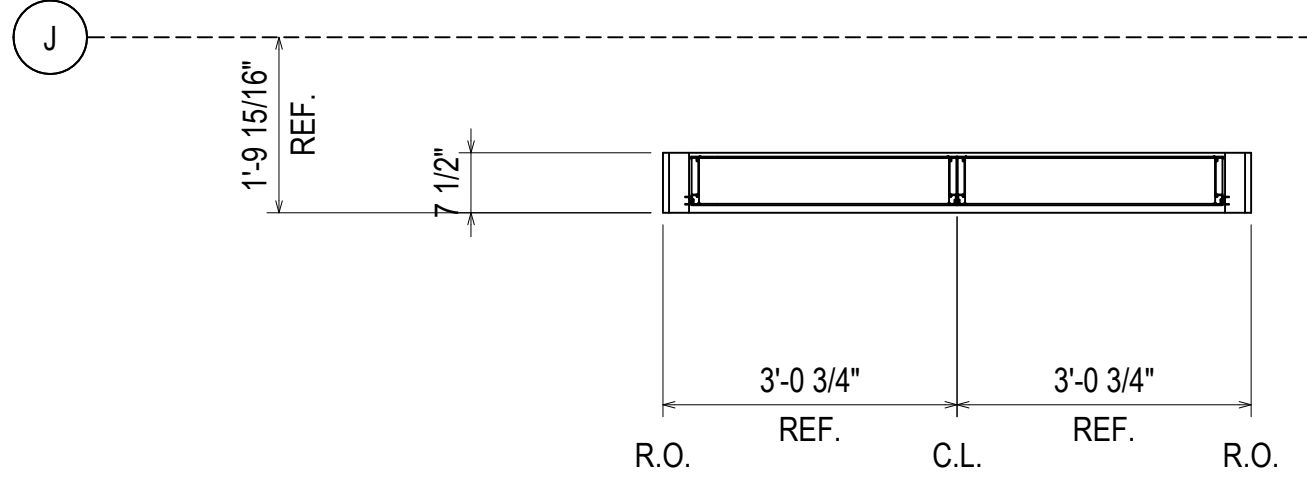

ELEVATION **B-LV-B**
 SCALE: 1/2" = 1'-0"
 KAWNEER 1600 WALL SYSTEM 1 - 2 1/2" X 7 1/2"
 EXTERIOR CURTAIN WALL
 W/ GLAZE-IN LOUVER (FRONT SET)
 QUANTITY: 1

ERECTOR / G.C. NOTE:
 PLEASE FIELD VERIFY ALL DIMENSIONS

D	08.10.22	INTENTION
E	09.01.22	REVISION (DATE) (LOCATION)
F	10.20.22	REVISION (DATE) (LOCATION)
G	11.07.22	REVISION (DATE) (LOCATION)
NO	12.14.22	DESCRIPTION (DATE) (LOCATION)

UNITED COMMUNITY BANK HEADQUARTERS
 200 E CAMPERDOWN WAY
 GREENVILLE, SC 29601

GRAHAM-HODGE
 ASSOCIATES INC.

JOB #
21-011

DRAWN BY:	DATE:
RA	06.14.22
CHECKED BY:	DATE:
JO	06.14.22

2.17A

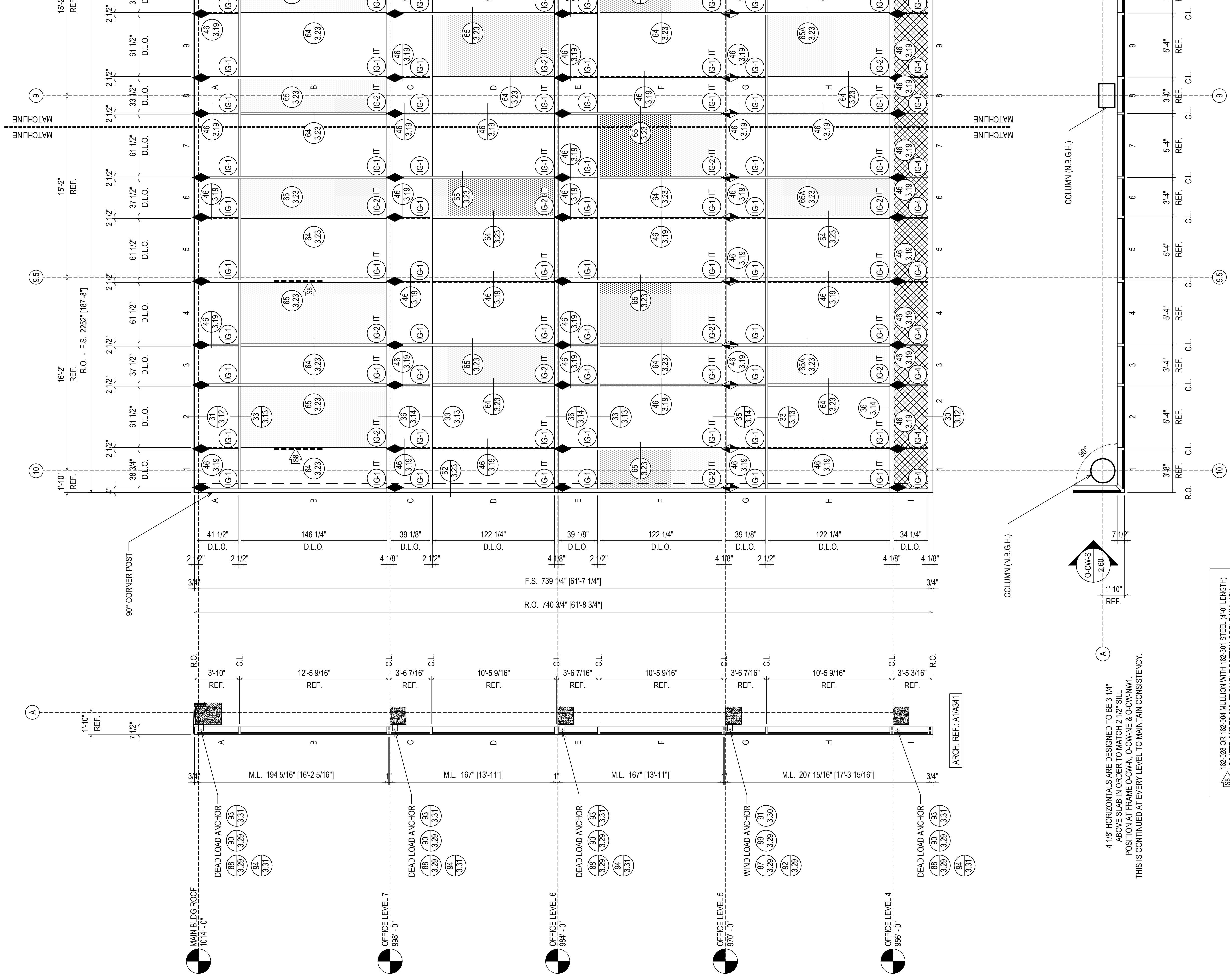

ELEVATION O-CW-E
 SCALE: 1/4" = 1'-0"
 KAWNEER 1600 WALL SYSTEM 1 & 2 - 2 1/2" X 7 1/2"
 EXTERIOR CURTAIN WALL
 1" INSULATED GLASS (FRONT SET)
 QUANTITY: 1

4 1/8" HORIZONTALS ARE DESIGNED TO BE 3 1/4" ABOVE SLAB IN ORDER TO MATCH 2 1/2" SILL POSITION AT FRAME O-CW-N, O-CW-NE & O-CW-NW.
 THIS IS CONTINUED AT EVERY LEVEL TO MAINTAIN CONSISTENCY.

162-028 OR 162-004 MULLION WITH 162-301 STEEL (4'-0" LENGTH)
 LOCATED 612" TO 660" FROM THE BOTTOM OF THE MULLION.

ERECTOR / G.C. NOTE:
 PLEASE FIELD VERIFY ALL DIMENSIONS

D	INTERVISION	08.10.22
E	INTERVISION (DOOR AND LOCATION)	08.10.22
F	INTERVISION (SHOWER DW)	10.20.22
G	INTERVISION (SHOWER DW)	11.07.22
NO	DESIGNER/INTEGRATOR	12.14.22

UNITED COMMUNITY BANK HEADQUARTERS
 200 E CAMPERDOWN WAY
 GREENVILLE, SC 29601

GRAHAM-HODGE ASSOCIATES INC.

JOB # 21-011

DRAWN BY:	DATE:
RA	06.14.22
CHECKED BY:	DATE:
JO	06.14.22

2.18

DRAWING SUBMISSION

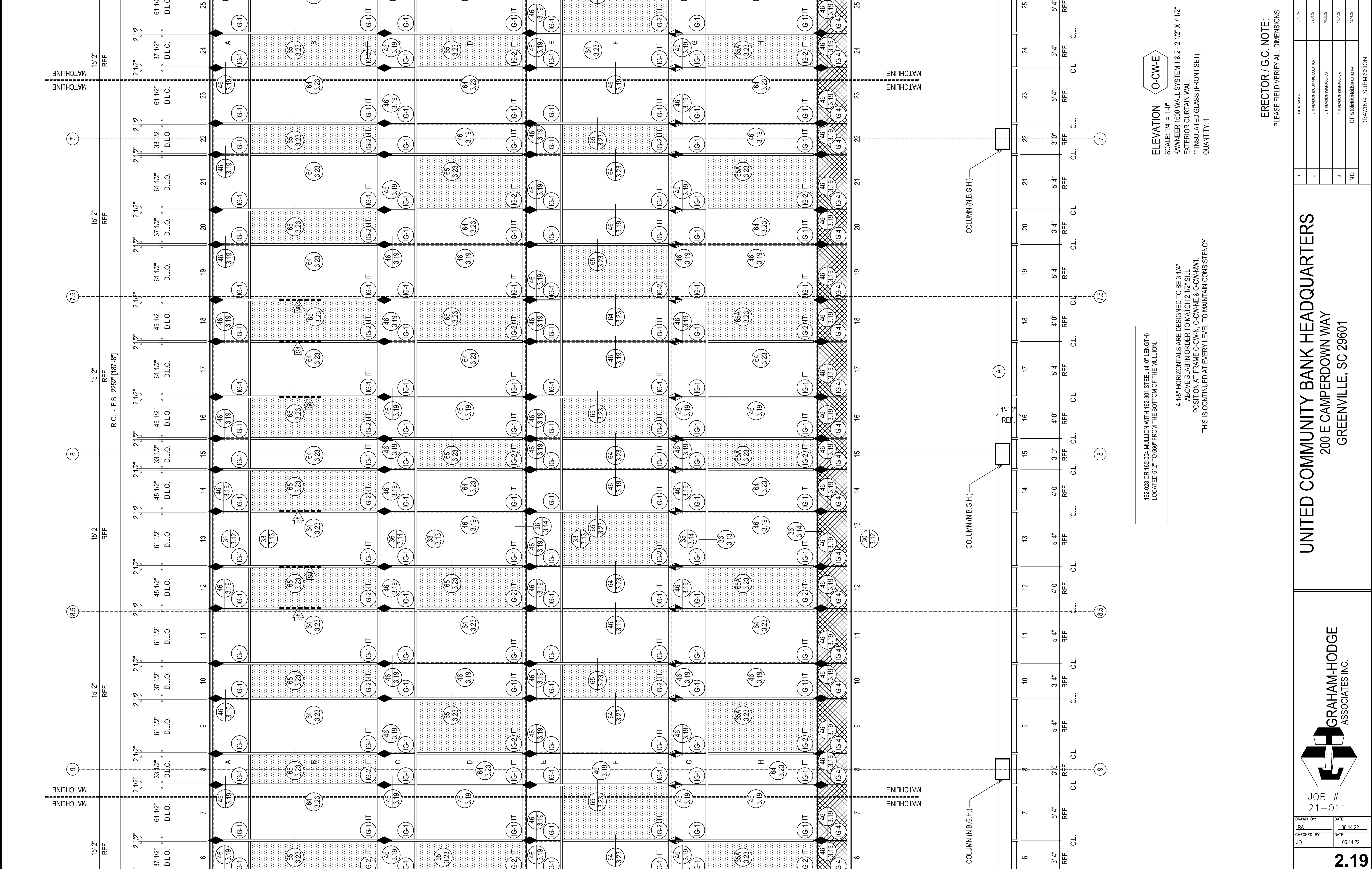

ELEVATION O-CW-E
 SCALE: 1/4" = 1'-0"
 KAWNEER 1600 WALL SYSTEM 1 & 2 - 2 1/2" X 7 1/2"
 EXTERIOR CURTAIN WALL
 1" INSULATED GLASS (FRONT SET)
 QUANTITY: 1

4 1/8" HORIZONTALS ARE DESIGNED TO BE 3 1/4"
 ABOVE SLAB IN ORDER TO MATCH 2 1/2" SILL
 POSITION AT FRAME O-CW-N, O-CW-AE & O-CW-NW1
 THIS IS CONTINUED AT EVERY LEVEL TO MAINTAIN CONSISTENCY.

162-028 OR 162-004 MULLION WITH 162-301 STEEL (4'-0" LENGTH)
 LOCATED 612" TO 660" FROM THE BOTTOM OF THE MULLION.

ERECTOR / G.C. NOTE:
 PLEASE FIELD VERIFY ALL DIMENSIONS

D	DATE	08.10.22
E	BY	081022
F	DATE	10.20.22
G	BY	11.07.22
NO	DATE	12.14.22

UNITED COMMUNITY BANK HEADQUARTERS
 200 E CAMPERDOWN WAY
 GREENVILLE, SC 29601

GRAHAM-HODGE ASSOCIATES INC.

JOB # 21-011

DRAWN BY:	DATE:
RA	06.14.22
CHECKED BY:	DATE:
JO	06.14.22

2.19

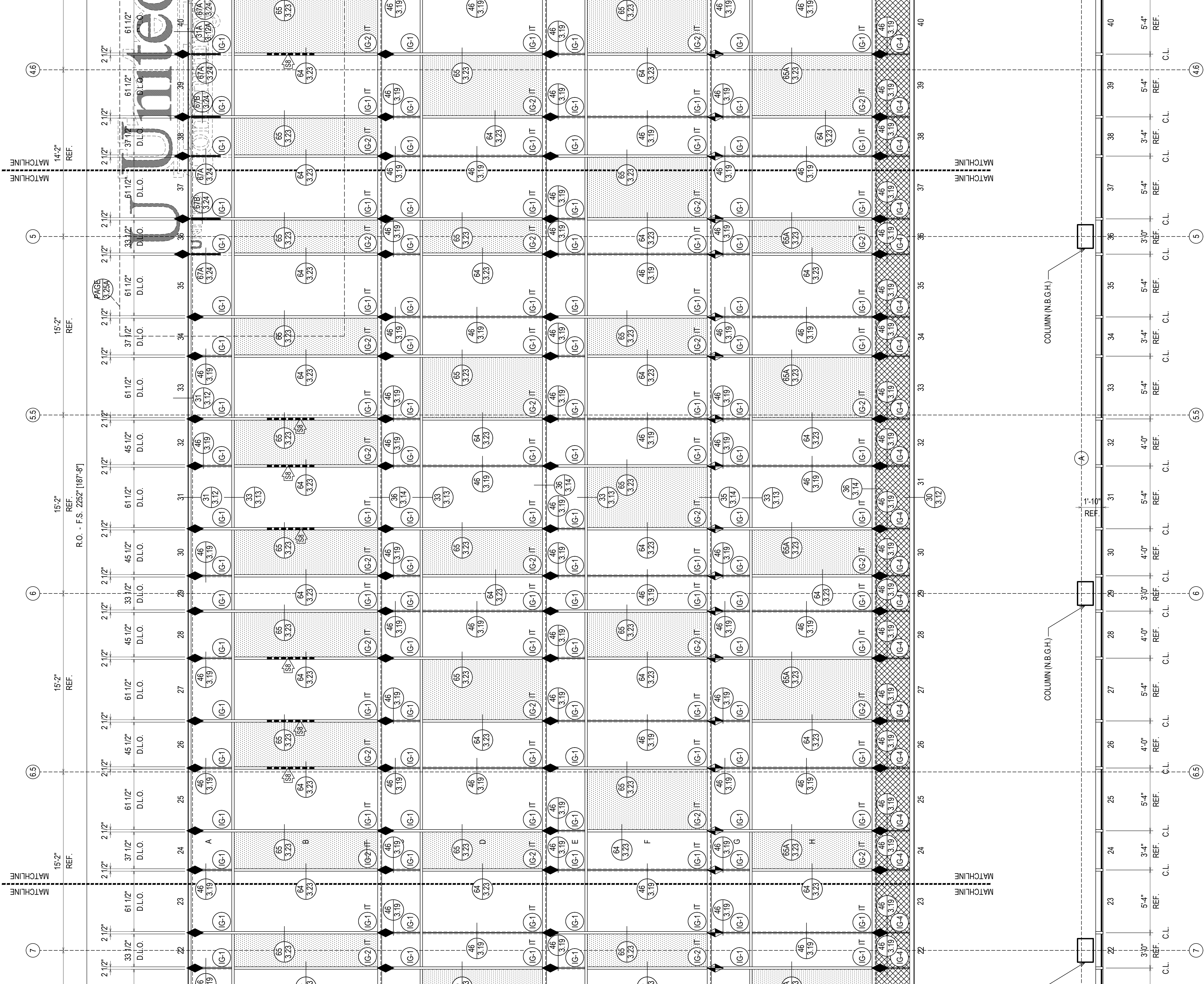

ELEVATION
O-CW-E

SCALE: 1/4" = 1'-0"
KAWNEER 1600 WALL SYSTEM 1 & 2 - 2-1/2" X 7-1/2"
EXTERIOR CURTAIN WALL
1" INSULATED GLASS (FRONT SET)
QUANTITY: 1

4 1/8" HORIZONTALS ARE DESIGNED TO BE 3 1/4"
ABOVE SLAB IN ORDER TO MAINTAIN 1/8" CLEARANCE FROM THE BOTTOM OF THE MULLION.
POSITION AT FRAME O-CW-N, O-CW-E & O-CW-W ARE FROM THE BOTTOM OF THE MULLION.
THIS IS CONTINUED AT EVERY LEVEL TO MAINTAIN CONSISTENCY.

ERECTOR / G.C. NOTE:
PLEASE FIELD VERIFY ALL DIMENSIONS

DRAWN BY:	DATE:
RA	06.14.22
CHECKED BY:	DATE:
JO	06.14.22



JOB #
21-011

UNITED COMMUNITY BANK HEADQUARTERS
200 E CAMPERDOWN WAY
GREENVILLE, SC 29601

D	DATE	06.10.22
E	DESCRIPTION (DRAWING LOCATION)	06.10.22
F	DESCRIPTION (ISSUANCE BY)	10.20.22
G	DESCRIPTION (ISSUANCE BY)	11.07.22
NO	DESCRIPTION (DATE)	12.14.22

DRAWING SUBMISSION

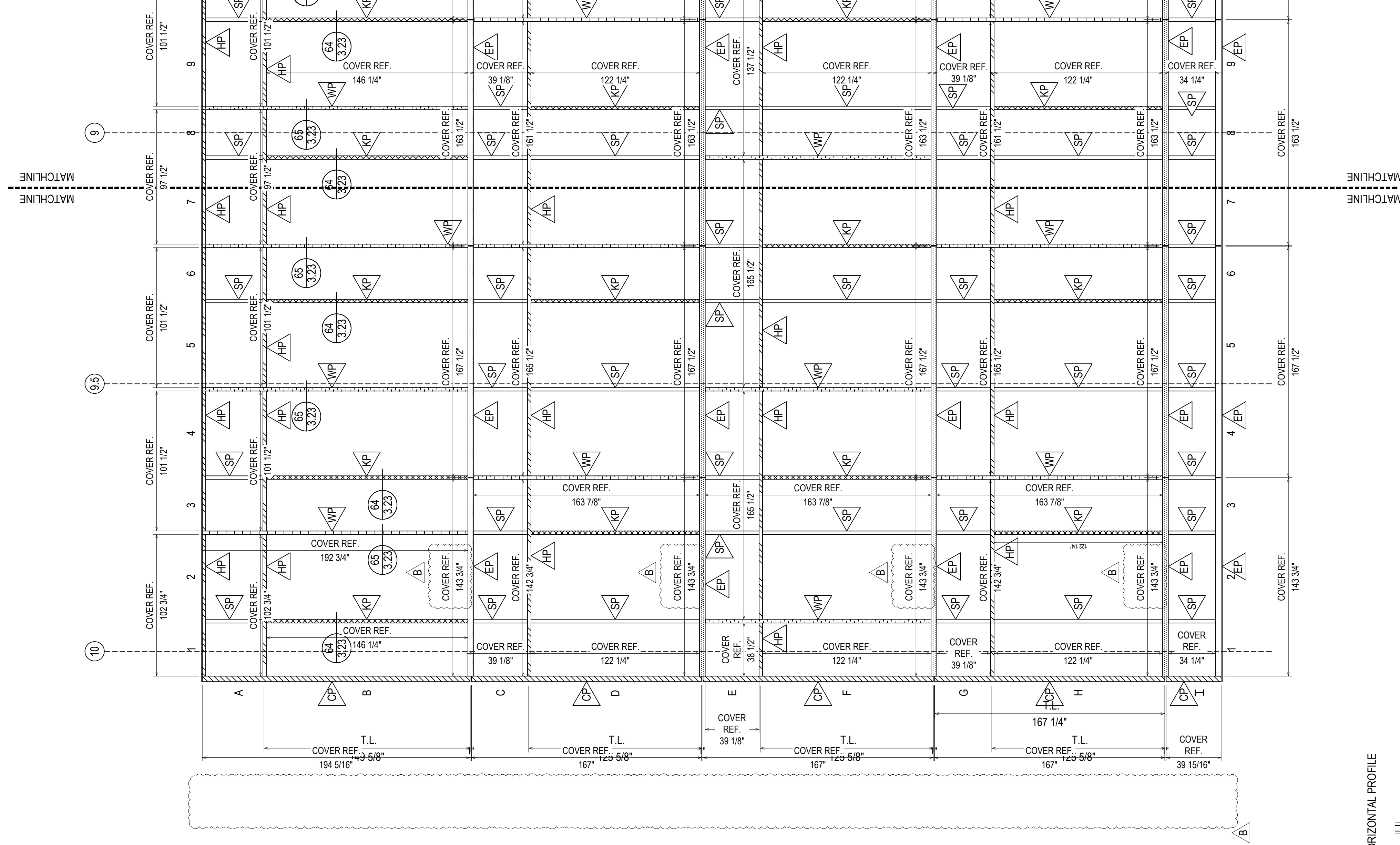

PARTS LEGEND

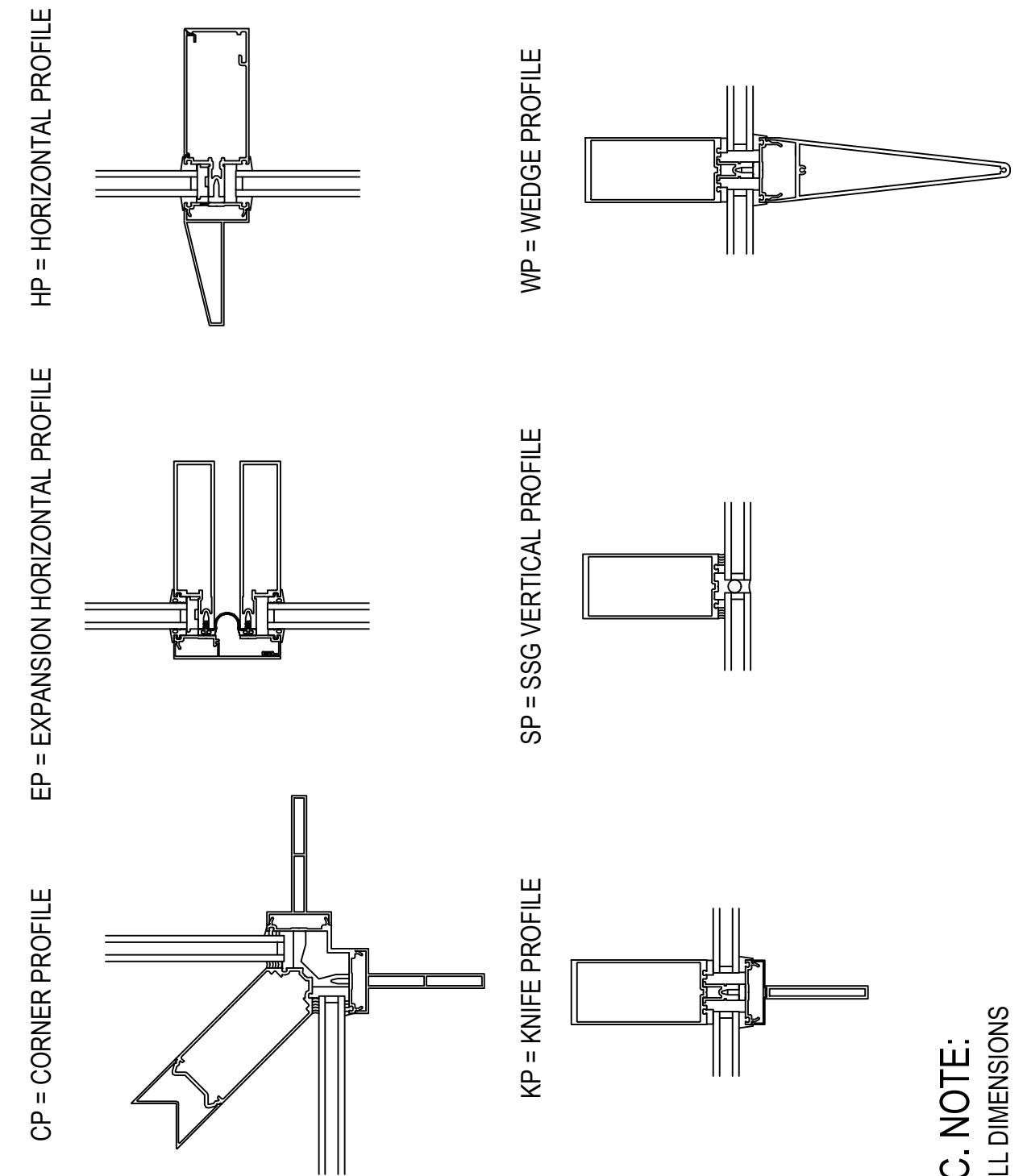

ELEVATION O-CW-E

SCALE: 1/4" = 1'-0"
 KAWNEER 1600 WALL SYSTEM 1 & 2 - 2 - 2 1/2' X 7 1/2'
 EXTERIOR CURTAIN WALL
 1" INSULATED GLASS (FRONT SET)
 QUANTITY: 1

ERECTOR / G.C. NOTE:
 PLEASE FIELD VERIFY ALL DIMENSIONS

D	DATE	08.10.22
E	BY	RA
F	CHECKED BY	JO
G	DATE	06.14.22
NO	DESCRIPTION	NO

UNITED COMMUNITY BANK HEADQUARTERS
 200 E CAMPERDOWN WAY
 GREENVILLE, SC 29601



JOB #
 21-011

DATE	06.14.22
DATE	06.14.22

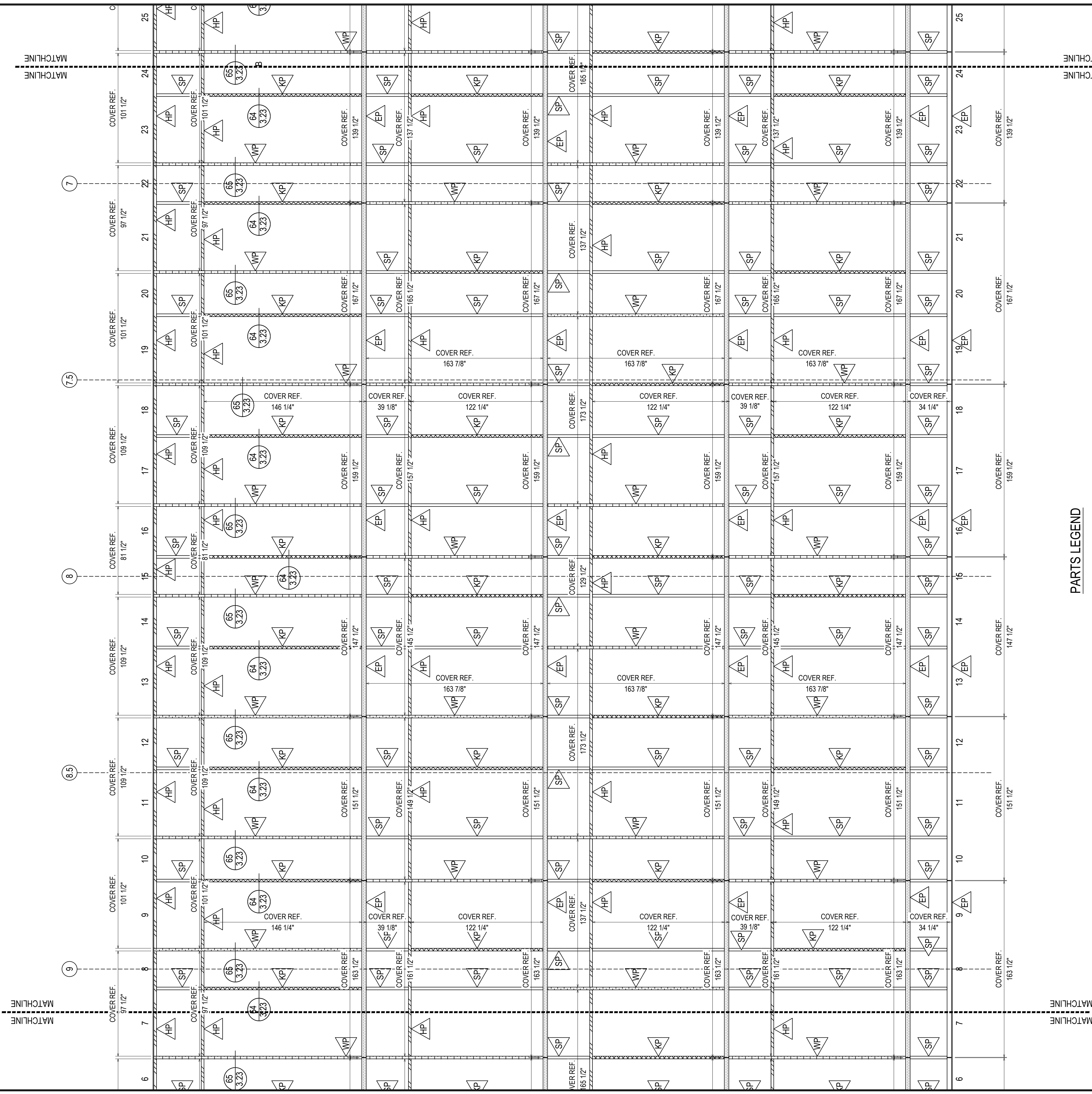

ELEVATION
O-CW-E
 SCALE: 1/4" = 1'-0"
 KAWNEER 1600 WALL SYSTEM 1 & 2 - 2 1/2" X 7 1/2"
 EXTERIOR CURTAIN WALL
 1" INSULATED GLASS (FRONT SET)
 QUANTITY: 1

PARTS LEGEND

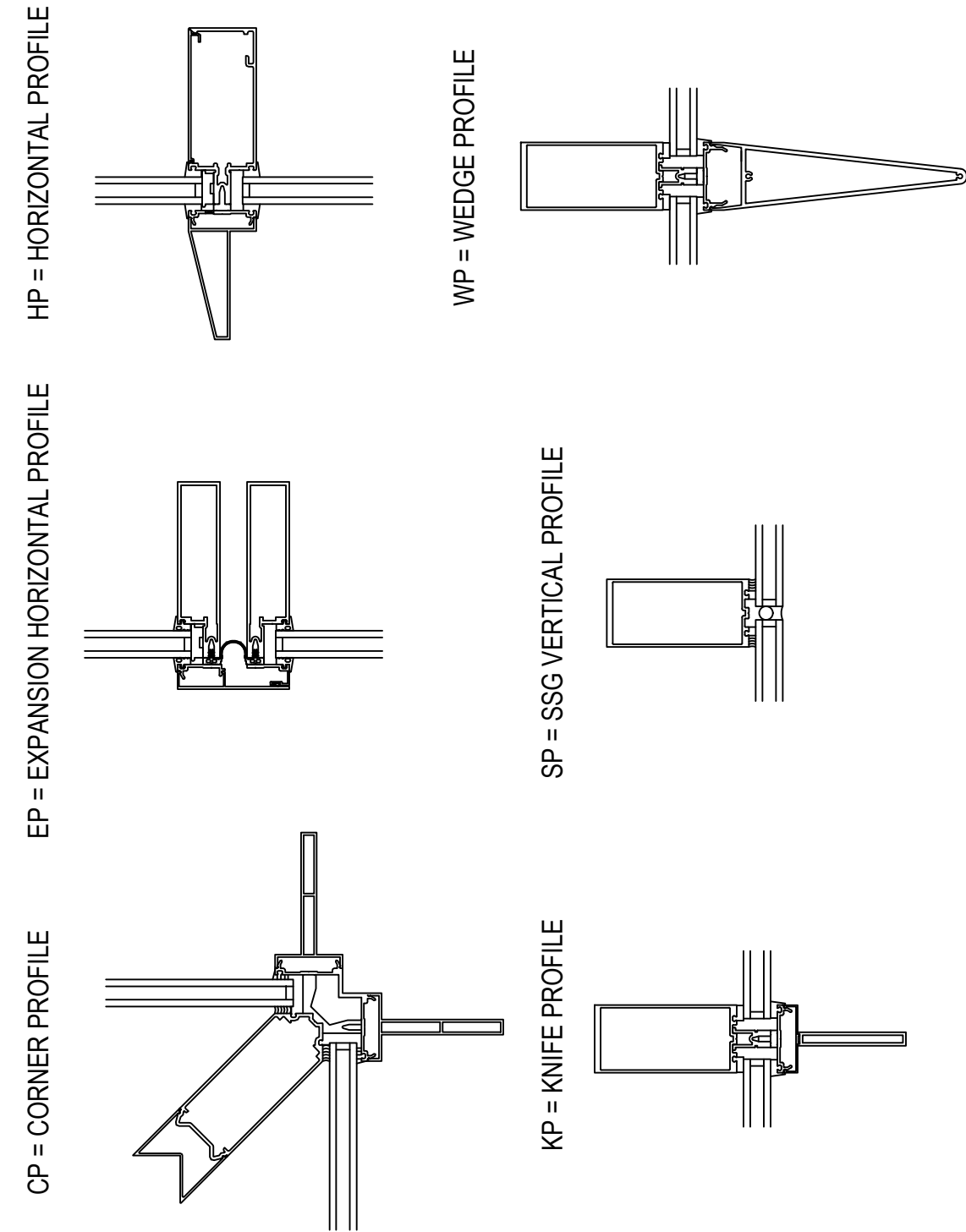

ERECTOR / G.C. NOTE:
 PLEASE FIELD VERIFY ALL DIMENSIONS

D	DATE	08.10.22
E	BY (REVISION (DRAWING LOCATION))	08.10.22
F	BY (REVISION (ISSUE) (DW))	10.20.22
G	BY (REVISION (ISSUE) (DW))	11.07.22
NO	DESIGNER (NAME) (RA)	12.14.22

UNITED COMMUNITY BANK HEADQUARTERS
 200 E CAMPERDOWN WAY
 GREENVILLE, SC 29601

GRAHAM-HODGE ASSOCIATES INC.

JOB # 21-011

DRAWN BY:	DATE:
RA	06.14.22
CHECKED BY:	DATE:
JO	06.14.22

2.23

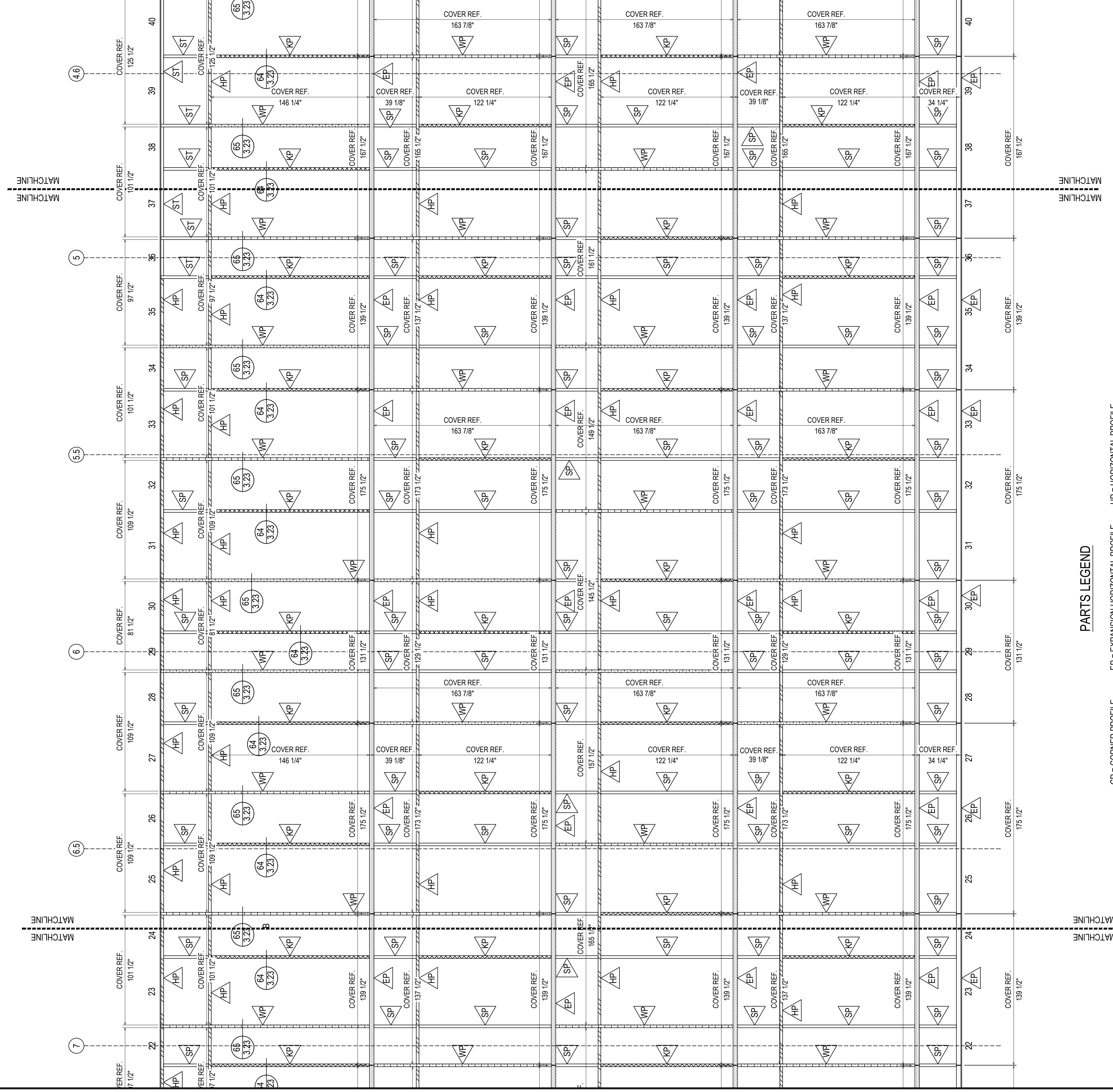

PARTS LEGEND

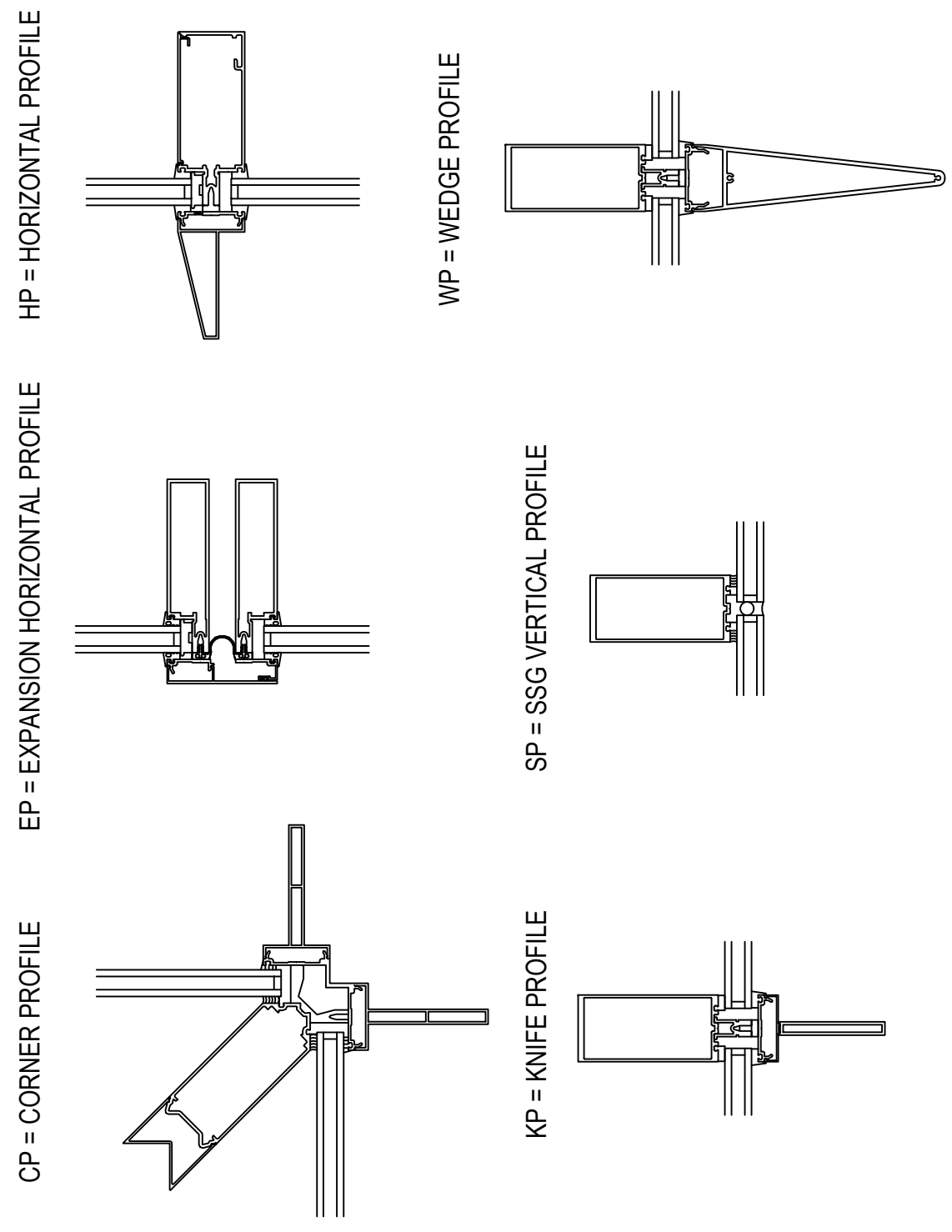

ELEVATION
O-CW-E
 SCALE: 1/4" = 1'-0"
 KAWNEER 4600 WALL SYSTEM 1 & 2 - 2 1/2" X 7 1/2"
 EXTERIOR CURTAIN WALL
 1" INSULATED GLASS (FRONT SET)
 QUANTITY: 1

ERECTOR / G.C. NOTE:
 PLEASE FIELD VERIFY ALL DIMENSIONS

D	08.10.22	INTENTION
E	09.01.22	REVISION (DRAWING LOCATION)
F	10.20.22	REVISION (ISSUANCE DW)
G	11.07.22	REVISION (ISSUANCE DW)
NO	12.14.22	DESIGNER (NAME) RA

DRAWING SUBMISSION

UNITED COMMUNITY BANK HEADQUARTERS
 200 E CAMPERDOWN WAY
 GREENVILLE, SC 29601

GRAHAM-HODGE ASSOCIATES INC.

JOB #
 21-011

DRAWN BY:	DATE:
RA	06.14.22
CHECKED BY:	DATE:
JO	06.14.22

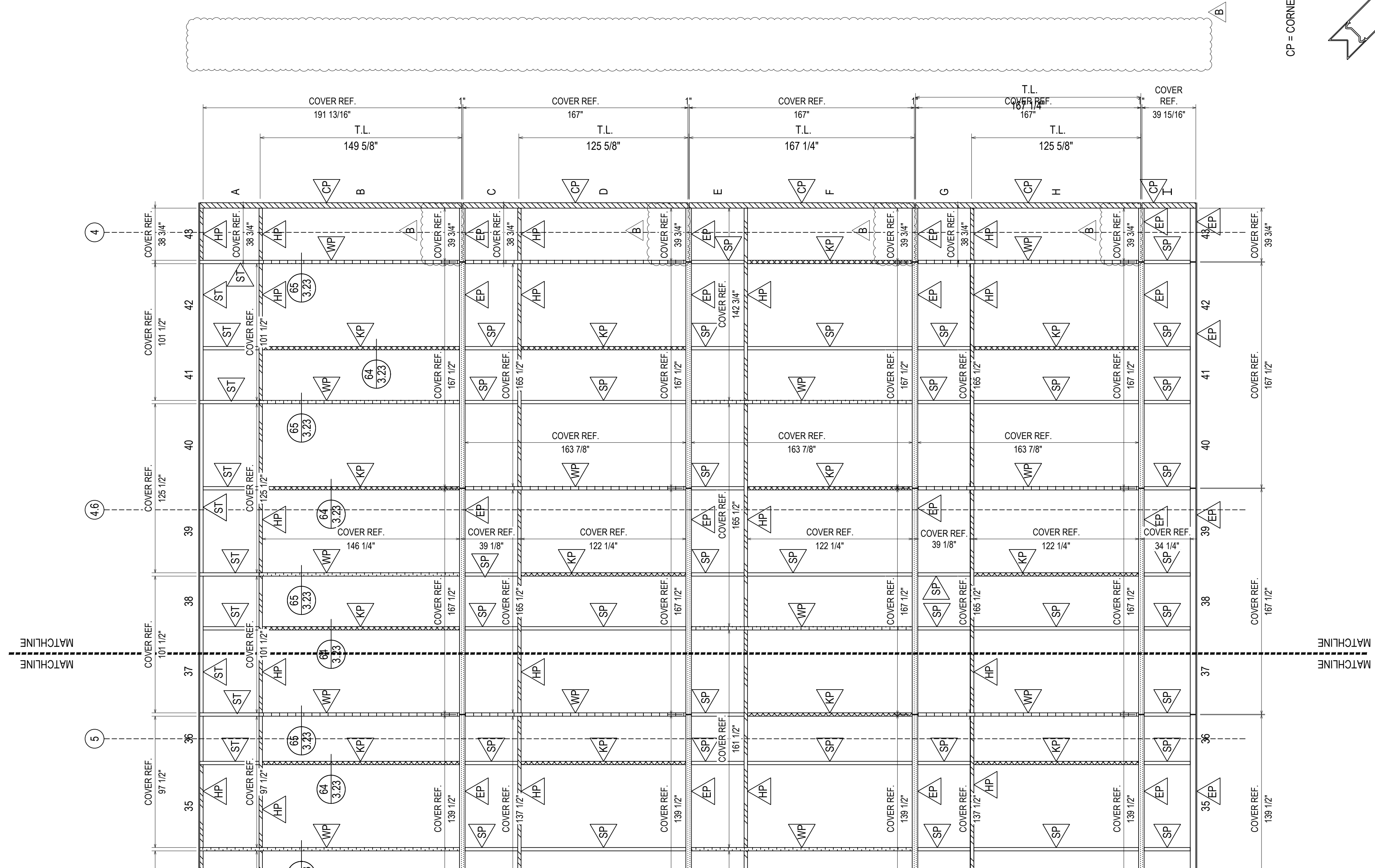

PARTS LEGEND

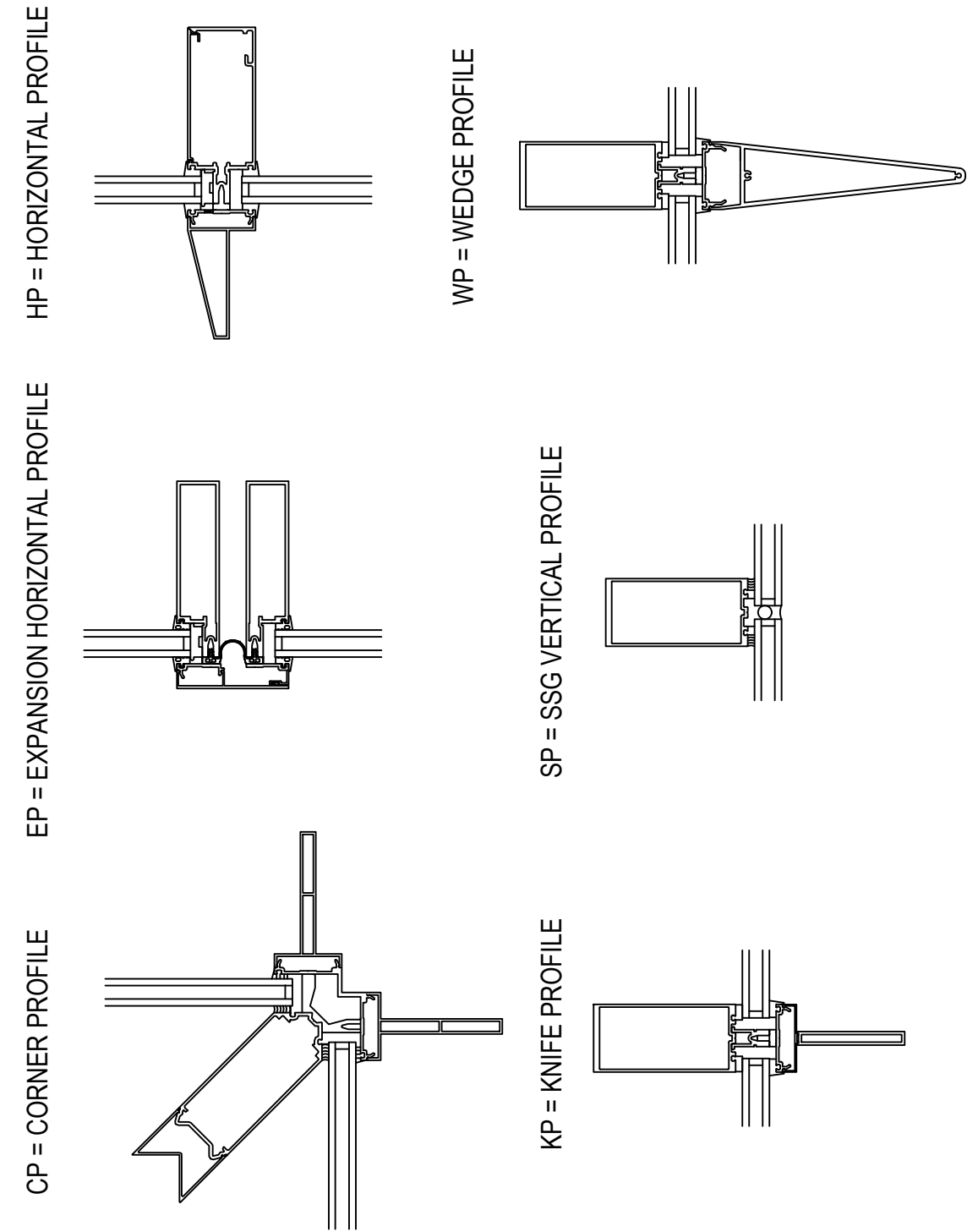

ELEVATION O-CW-E
 SCALE: 1/4" = 1'-0"
 KAMNEER 1600 WALL SYSTEM 1 & 2 - 2 1/2" X 7 1/2"
 EXTERIOR CURTAIN WALL
 1" INSULATED GLASS (FRONT SET)
 QUANTITY: 1

ERECTOR / G.C. NOTE:
 PLEASE FIELD VERIFY ALL DIMENSIONS

D	DATE	08.10.22
E	BY	08.10.22
F	DATE	10.20.22
G	BY	11.07.22
NO	DESCRIPTION	12.14.22

UNITED COMMUNITY BANK HEADQUARTERS
 200 E CAMPERDOWN WAY
 GREENVILLE, SC 29601

GRAHAM-HODGE ASSOCIATES INC.

JOB # 21-011

DRAWN BY:	DATE:
RA	06.14.22
CHECKED BY:	DATE:
JO	06.14.22

2.25

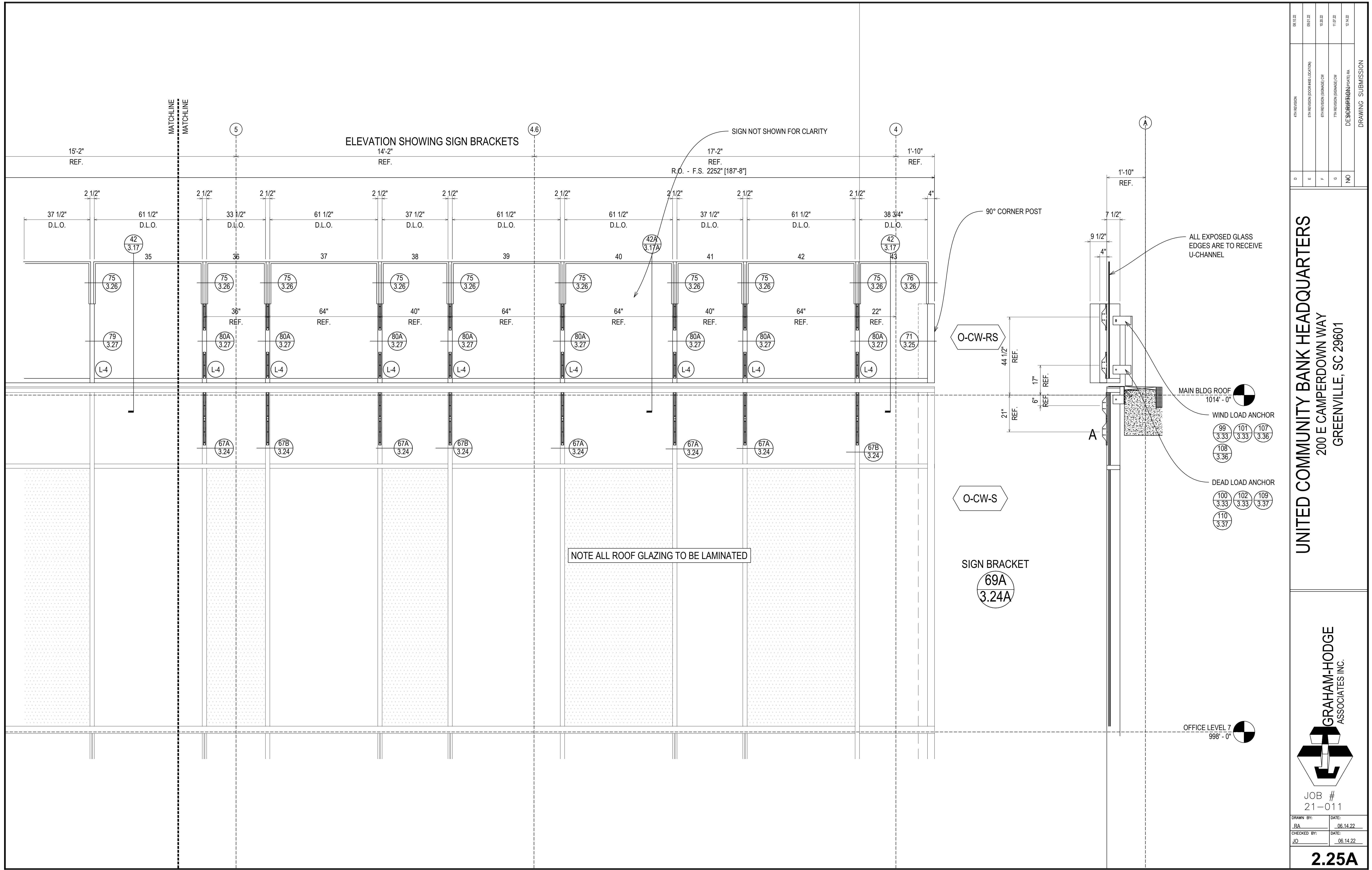

08.10.22	08.10.22	08.10.22	11.07.22	12.14.22
DESCRIPTION	DESCRIPTION (LOCATION)	DESCRIPTION (SCALE) DW	DESCRIPTION (SCALE) DW	DESCRIPTION (SCALE) DW
D	E	F	G	NO

UNITED COMMUNITY BANK HEADQUARTERS
 200 E CAMPERDOWN WAY
 GREENVILLE, SC 29601

GRAHAM-HODGE ASSOCIATES INC.

JOB #
21-011

DRAWN BY:	DATE:
RA	06.14.22
CHECKED BY:	DATE:
JO	06.14.22

2.25A

DRAWING SUBMISSION

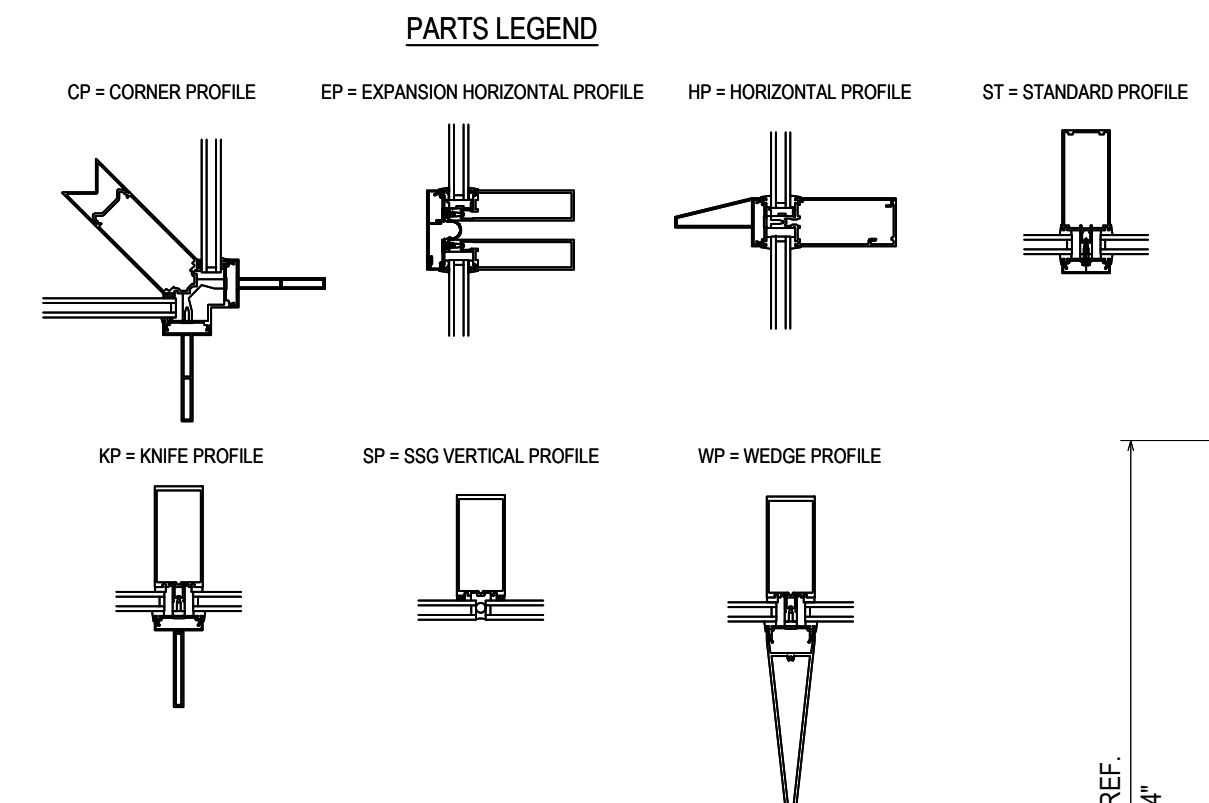
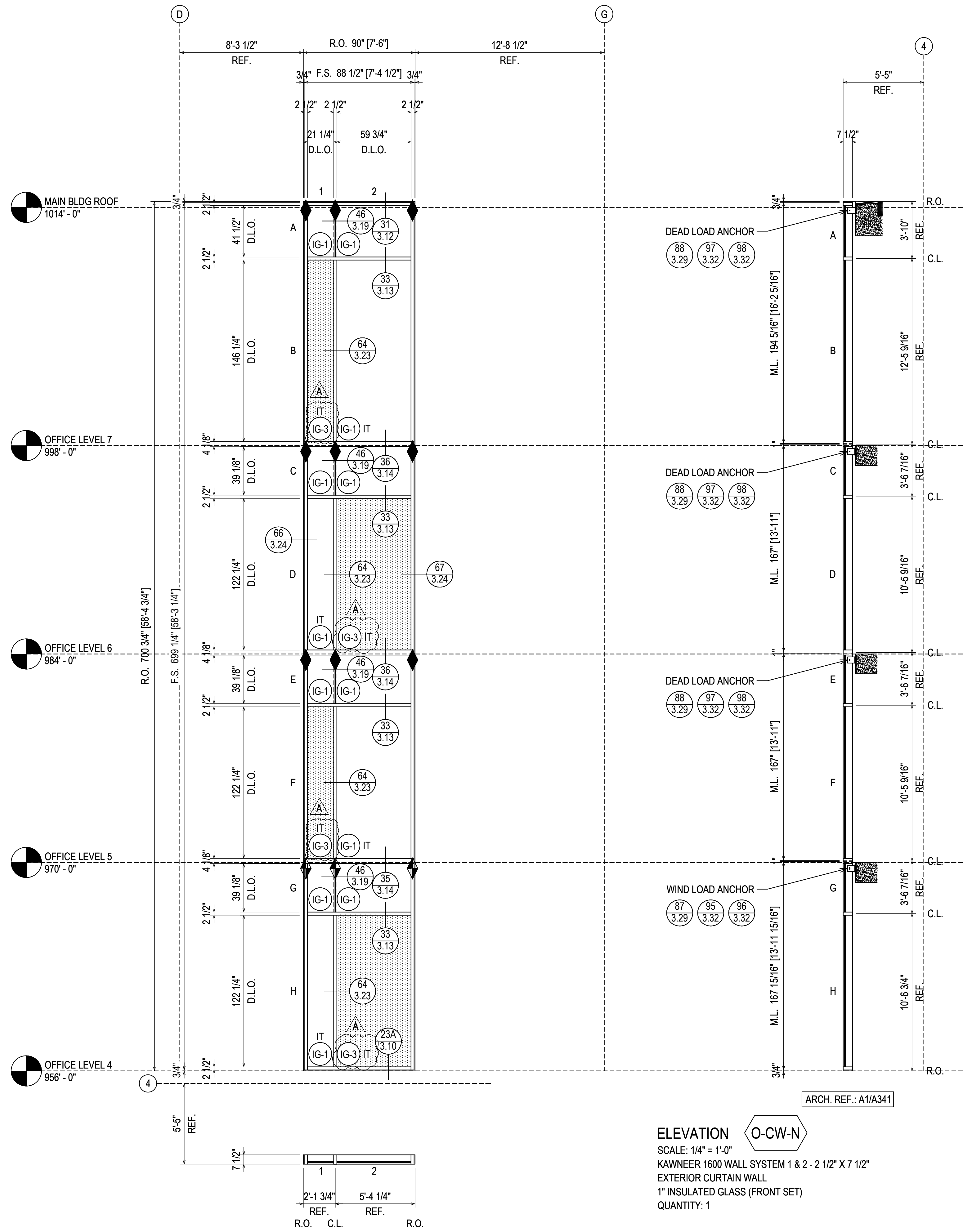

O-CW-N

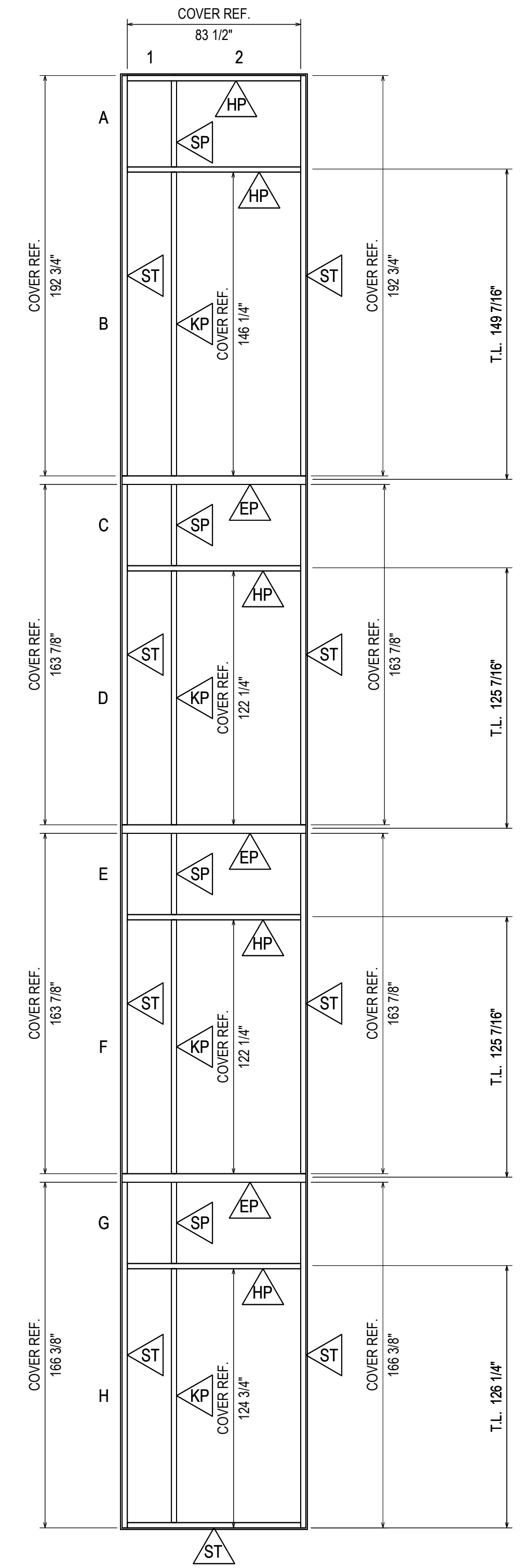

ELEVATION O-CW-N
 SCALE: 1/4" = 1'-0"
 KAWNEER 1600 WALL SYSTEM 1 & 2 - 2 1/2" X 7 1/2"
 EXTERIOR CURTAIN WALL
 1" INSULATED GLASS (FRONT SET)
 QUANTITY: 1

ERECTOR / G.C. NOTE:
 PLEASE FIELD VERIFY ALL DIMENSIONS

DATE	08.10.22
BY	RA
CHECKED BY	JO
DATE	06.14.22

UNITED COMMUNITY BANK HEADQUARTERS
 200 E CAMPERDOWN WAY
 GREENVILLE, SC 29601

GRAHAM-HODGE ASSOCIATES INC.

JOB #
 21-011

DATE	06.14.22
BY	RA
CHECKED BY	JO
DATE	06.14.22

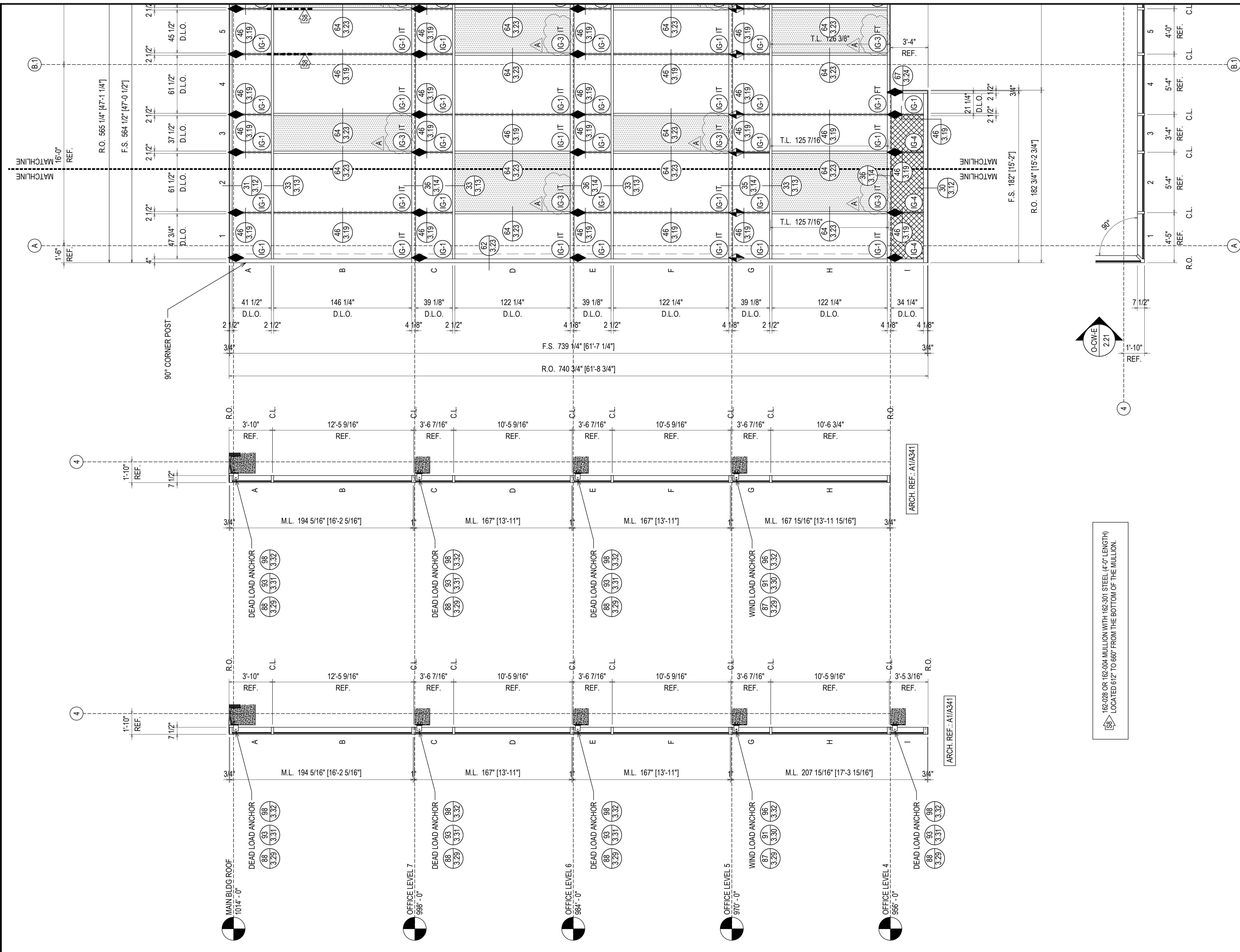

162-028 OR 162-004 MULLION WITH 162-301 STEEL (4'-0" LENGTH)
 LOCATED 612 TO 660 FROM THE BOTTOM OF THE MULLION.

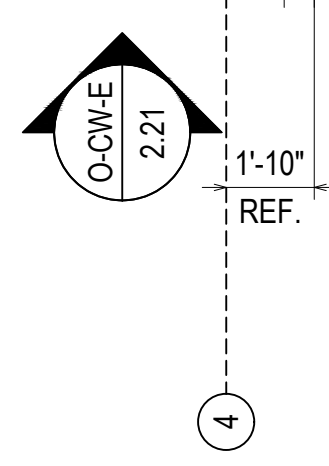

ELEVATION
 O-CW-NE
 SCALE: 1/4" = 1'-0"
 KAWNEER 1600 WALL SYSTEM 1 & 2 - 2 1/2" X 7 1/2"
 EXTERIOR CURTAIN WALL
 1" INSULATED GLASS (FRONT SET)
 QUANTITY: 1

ERECTOR / G.C. NOTE:
 PLEASE FIELD VERIFY ALL DIMENSIONS

D	DATE	08.10.22
E	BY	09.01.22
F	DATE	10.20.22
G	BY	11.07.22
NO	DATE	12.14.22

UNITED COMMUNITY BANK HEADQUARTERS
 200 E CAMPERDOWN WAY
 GREENVILLE, SC 29601

GRAHAM-HODGE
 ASSOCIATES INC.

JOB #
 21-011

DRAWN BY:	DATE:
CHECKED BY:	DATE:
JO	06.14.22

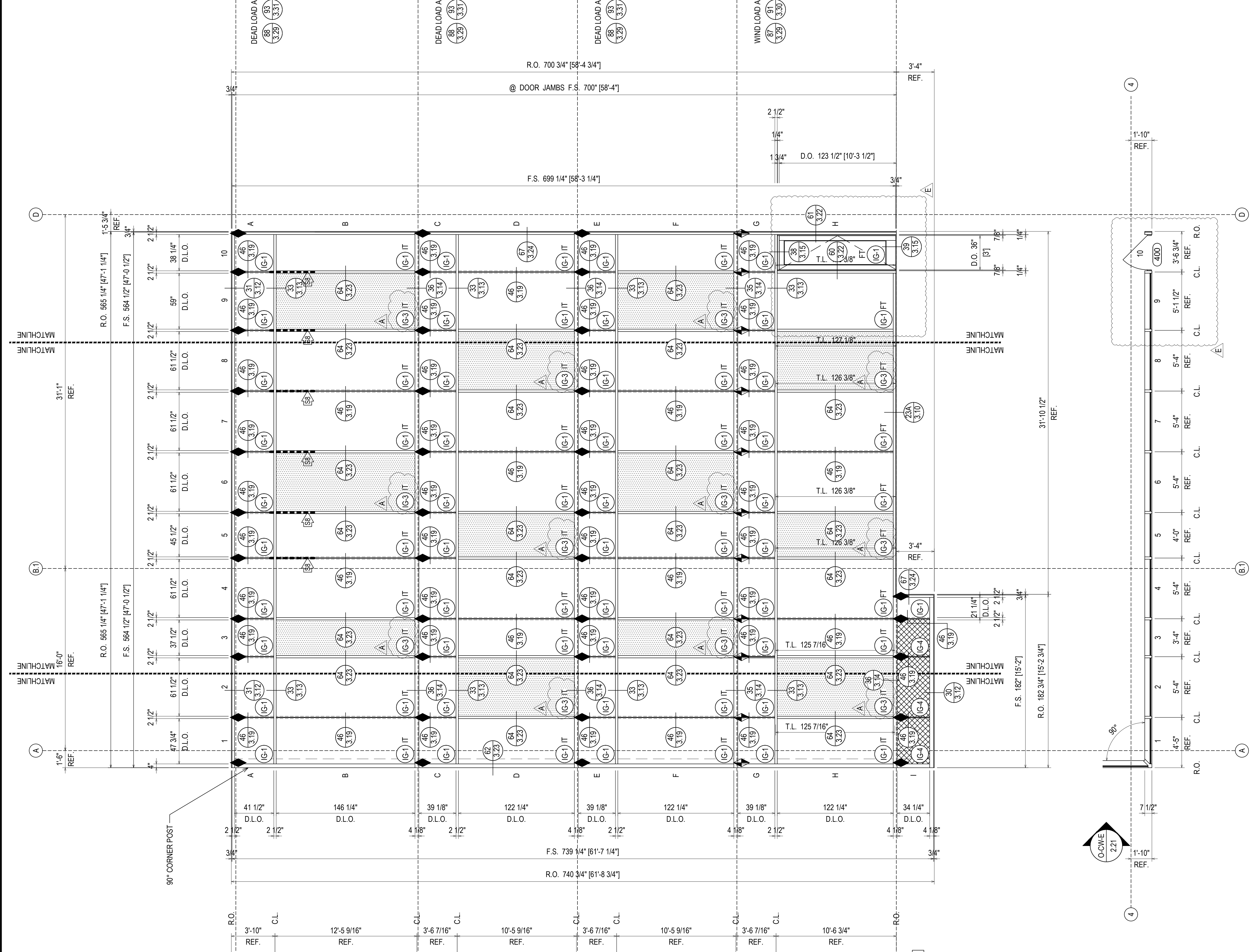

ELEVATION
O-CW-E
SCALE: 1/4" = 1'-0"
KAWNEER 1600 WALL SYSTEM 1 & 2 - 2 - 1/2" X 7 1/2"
EXTERIOR CURTAIN WALL
1" INSULATED GLASS (FRONT SET)
QUANTITY: 1

ELEVATION
O-CW-NE
SCALE: 1/4" = 1'-0"
KAWNEER 1600 WALL SYSTEM 1 & 2 - 2 - 1/2" X 7 1/2"
EXTERIOR CURTAIN WALL
1" INSULATED GLASS (FRONT SET)
QUANTITY: 1

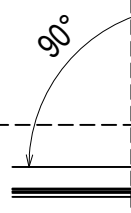
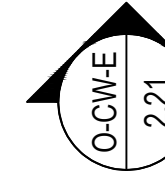

D	REVISION
E	REVISION (DOOR AND LOCATION)
F	REVISION (SCHEDULE DW)
G	REVISION (SCHEDULE DW)
NO	DESIGNER/DATE/RA

UNITED COMMUNITY BANK HEADQUARTERS
200 E CAMPERDOWN WAY
GREENVILLE, SC 29601

GRAHAM-HODGE ASSOCIATES INC.

JOB # 21-011

DRAWN BY:	DATE:
RA	06.14.22
CHECKED BY:	DATE:
JO	06.14.22

2.28

DRAWING SUBMISSION

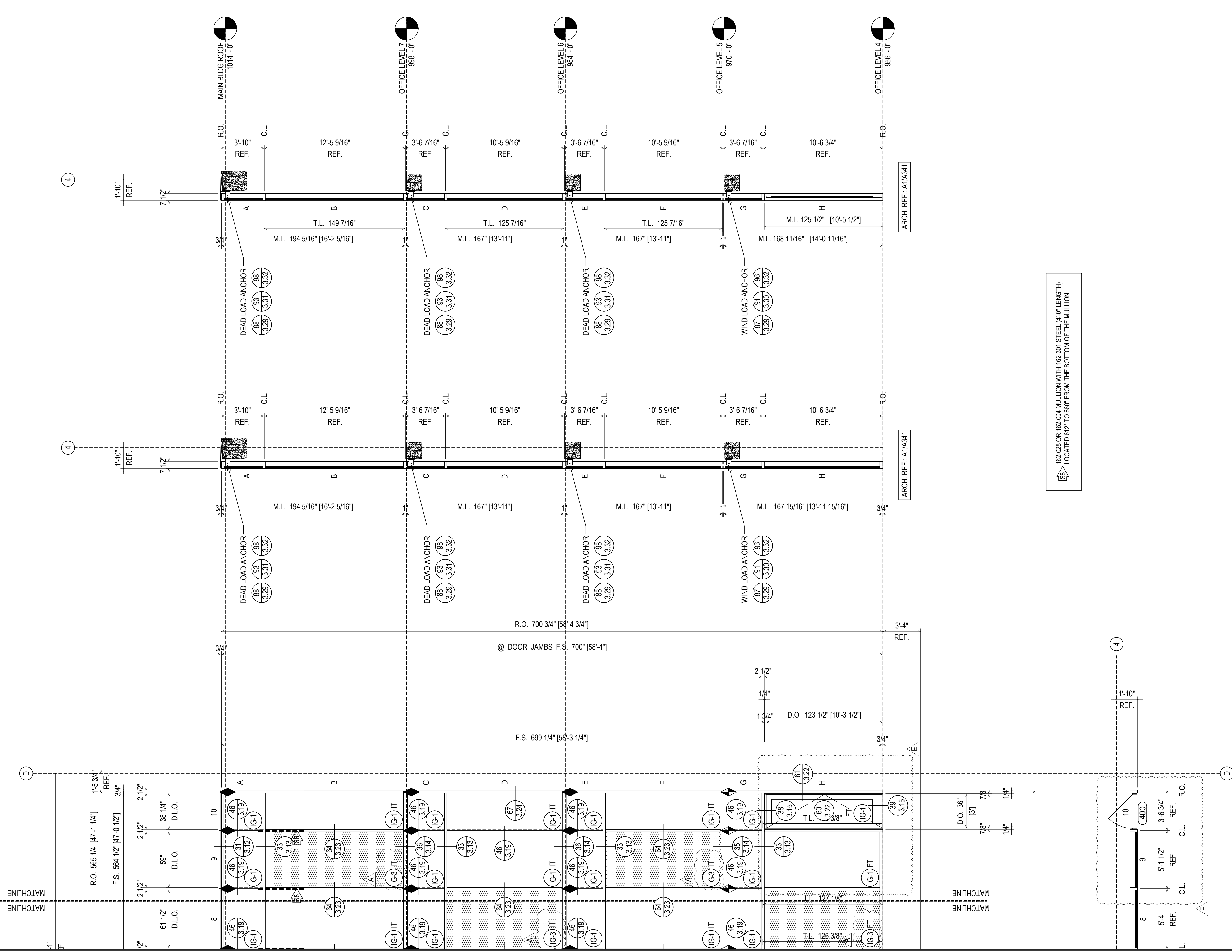

162-028 OR 162-004 MULLION WITH 162-301 STEEL (4'-0" LENGTH)
 LOCATED 612" TO 660" FROM THE BOTTOM OF THE MULLION

ELEVATION O-CW-NE
 SCALE: 1/4" = 1'-0"
 KAWNEER 1600 WALL SYSTEM 1 & 2 - 2 1/2" X 7 1/2"
 EXTERIOR CURTAIN WALL
 1" INSULATED GLASS (FRONT SET)
 QUANTITY: 1

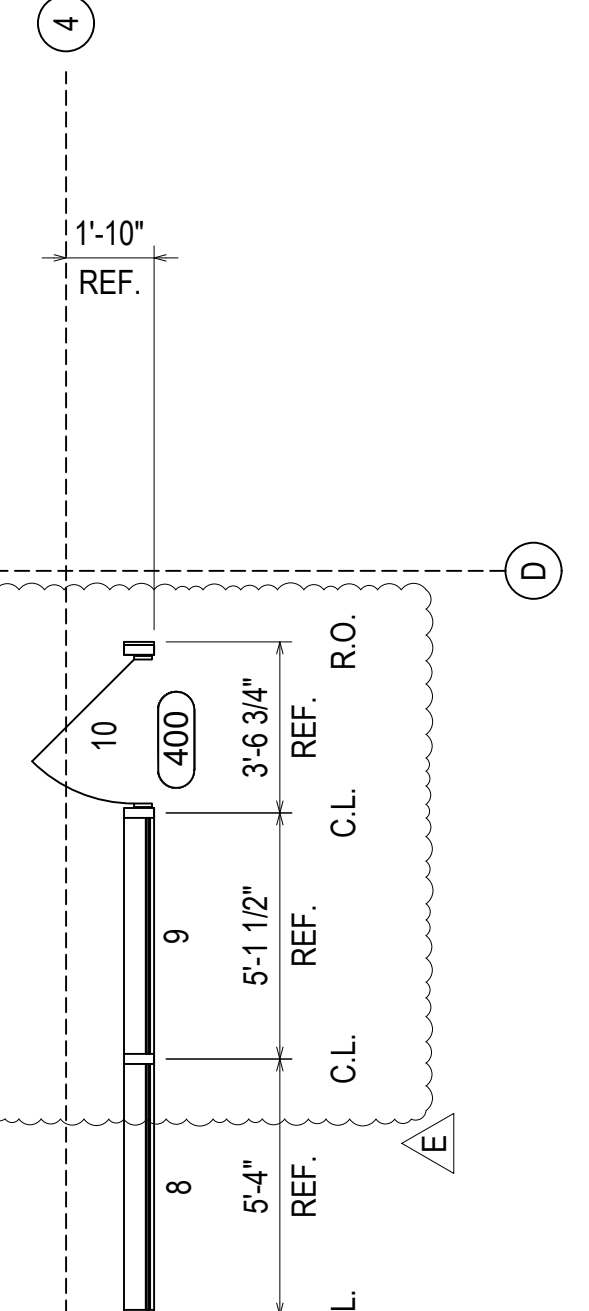

162-028 OR 162-004 MULLION WITH 162-301 STEEL (4'-0" LENGTH)
 LOCATED 612" TO 660" FROM THE BOTTOM OF THE MULLION

D	REVISION
E	REVISION (CORRECTION)
F	REVISION (ISSUE) DW
G	REVISION (ISSUE) DW
NO	DESCRIPTION/DATE

UNITED COMMUNITY BANK HEADQUARTERS
 200 E CAMPERDOWN WAY
 GREENVILLE, SC 29601

GRAHAM-HODGE ASSOCIATES INC.

JOB # 21-011

DRAWN BY:	DATE:
CHECKED BY:	DATE:
JO	06.14.22

2.29

DRAWING SUBMISSION

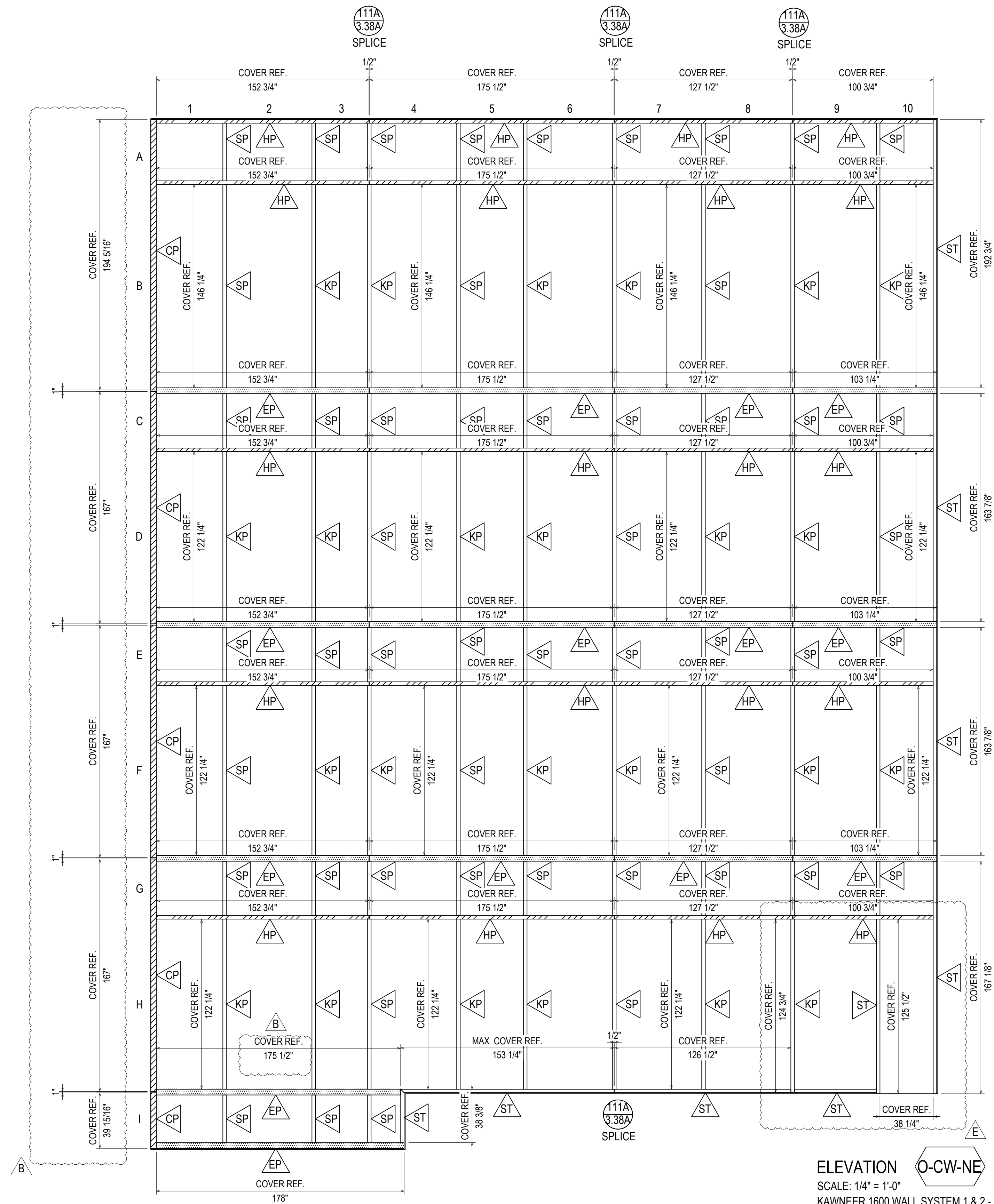

ELEVATION O-CW-NE
 SCALE: 1/4" = 1'-0"
 KAWNEER 1600 WALL SYSTEM 1 & 2 - 2 1/2" X 7 1/2"
 EXTERIOR CURTAIN WALL
 1" INSULATED GLASS (FRONT SET)
 QUANTITY: 1

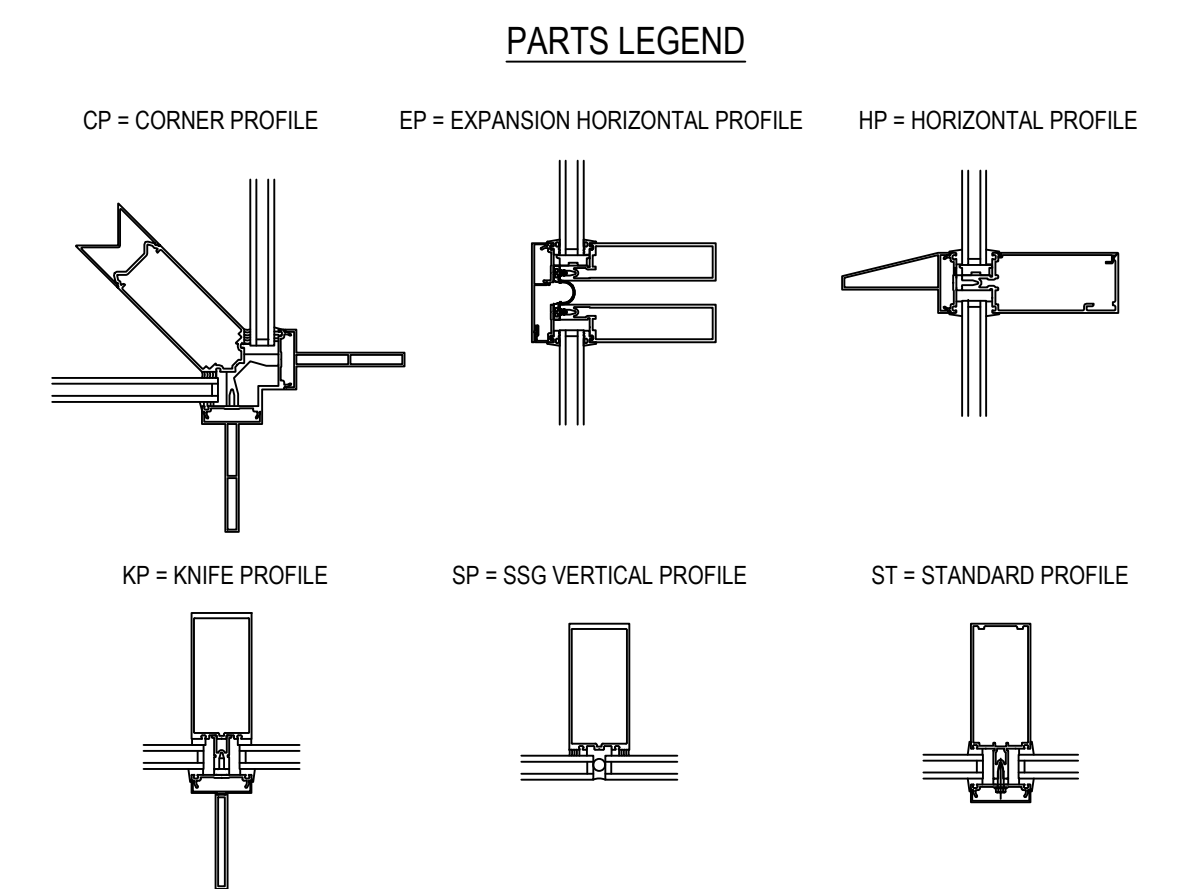

ERECTOR / G.C. NOTE:
 PLEASE FIELD VERIFY ALL DIMENSIONS

0	REVISION
E	REVISION (CORRECT LOCATION)
F	REVISION (CHANGE DW)
G	REVISION (CHANGE DW)
NO	DESCRIPTION (DATE)

UNITED COMMUNITY BANK HEADQUARTERS
 200 E CAMPERDOWN WAY
 GREENVILLE, SC 29601

GRAHAM-HODGE ASSOCIATES INC.

JOB # 21-011

DRAWN BY:	DATE:
RA	06.14.22
CHECKED BY:	DATE:
JO	06.14.22

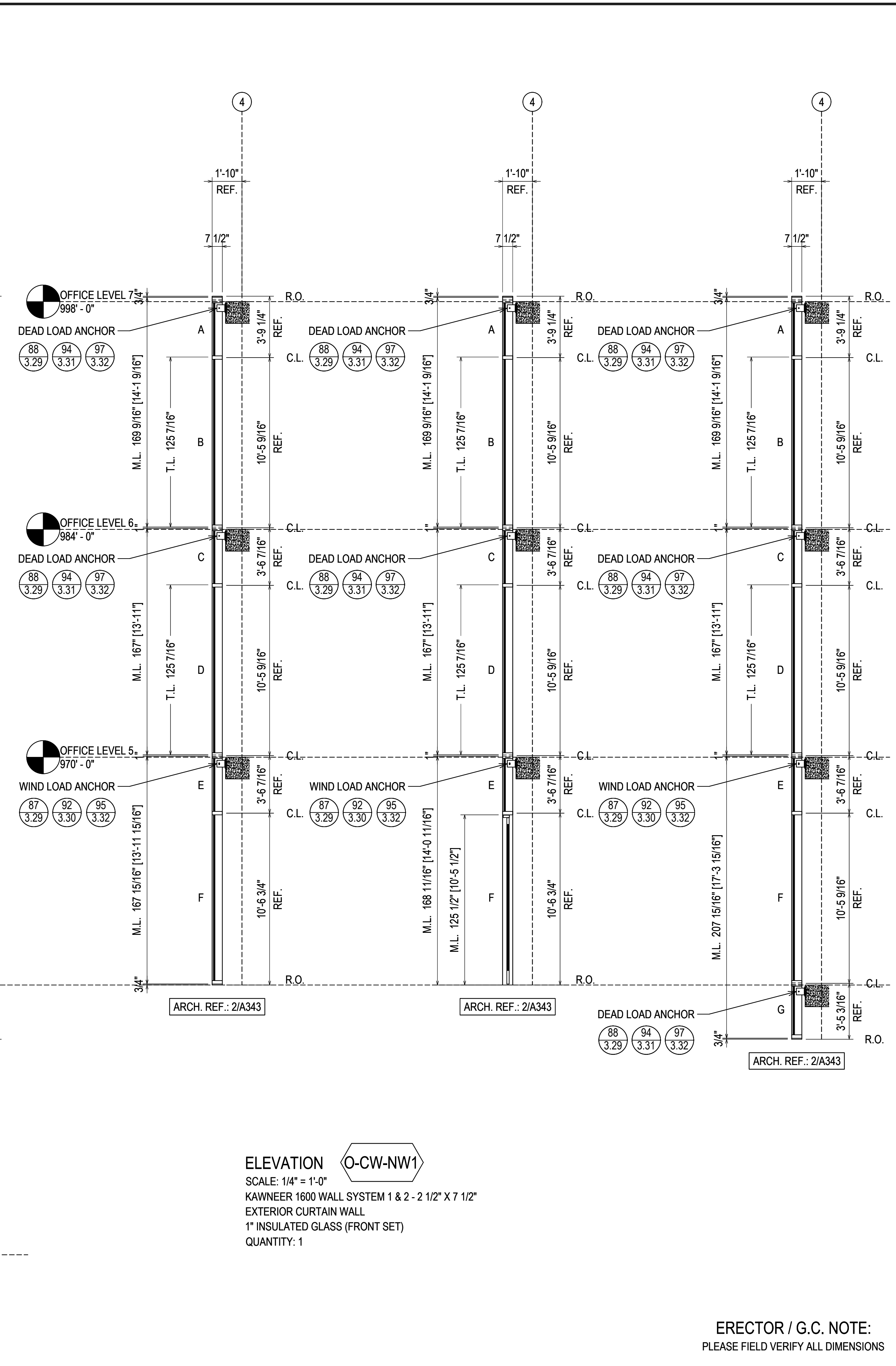
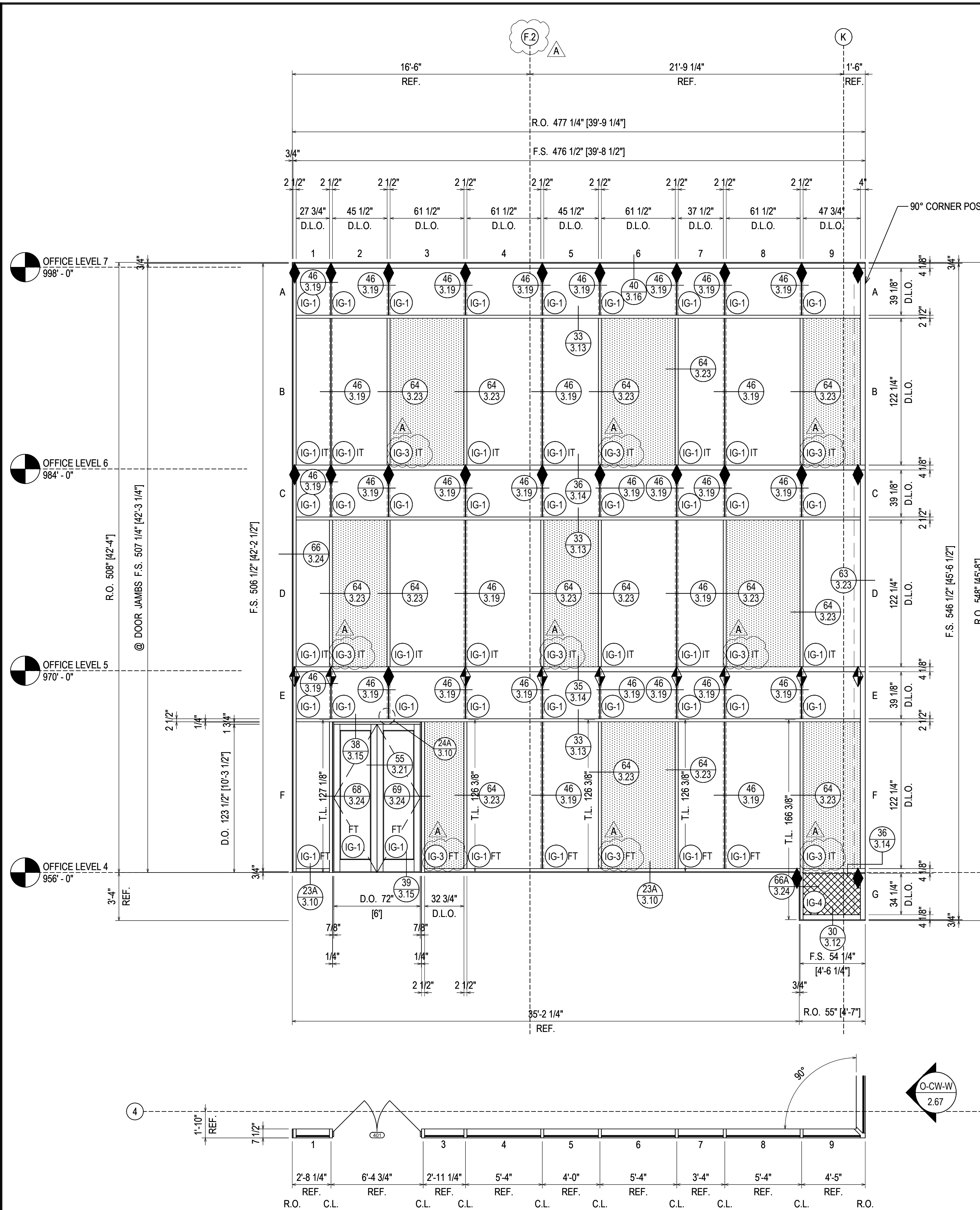

ELEVATION O-CW-NW1
 SCALE: 1/4" = 1'-0"
 KAWNEER 1600 WALL SYSTEM 1 & 2 - 2 1/2" X 7 1/2"
 EXTERIOR CURTAIN WALL
 1" INSULATED GLASS (FRONT SET)
 QUANTITY: 1

ERECTOR / G.C. NOTE:
 PLEASE FIELD VERIFY ALL DIMENSIONS

DATE	08.10.22
REVISION	
DESCRIPTION (LOCATION)	
DESCRIPTION (ISSUE) DW	
DESCRIPTION (ISSUE) DW	
DESCRIPTION (ISSUE) DW	
DESCRIPTION (ISSUE) DW	
DESCRIPTION (ISSUE) DW	
NO	

UNITED COMMUNITY BANK HEADQUARTERS
 200 E CAMPERDOWN WAY
 GREENVILLE, SC 29601

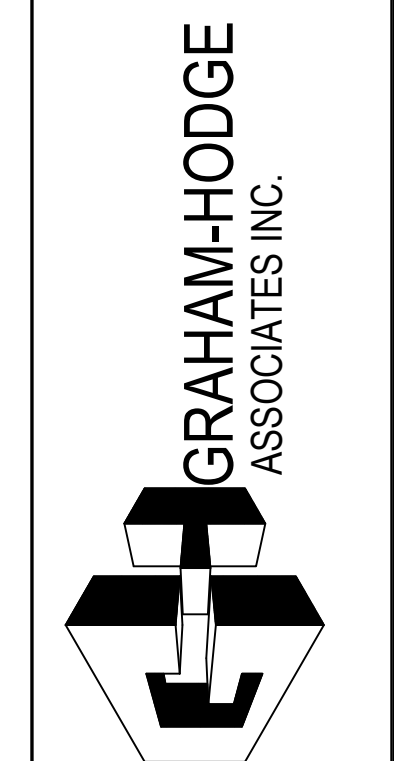

JOB #
 21-011

DRAWN BY:	DATE:
RA	06.14.22
CHECKED BY:	DATE:
JO	06.14.22

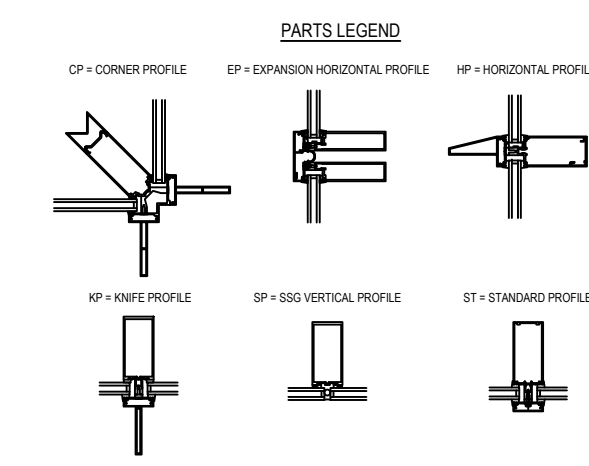
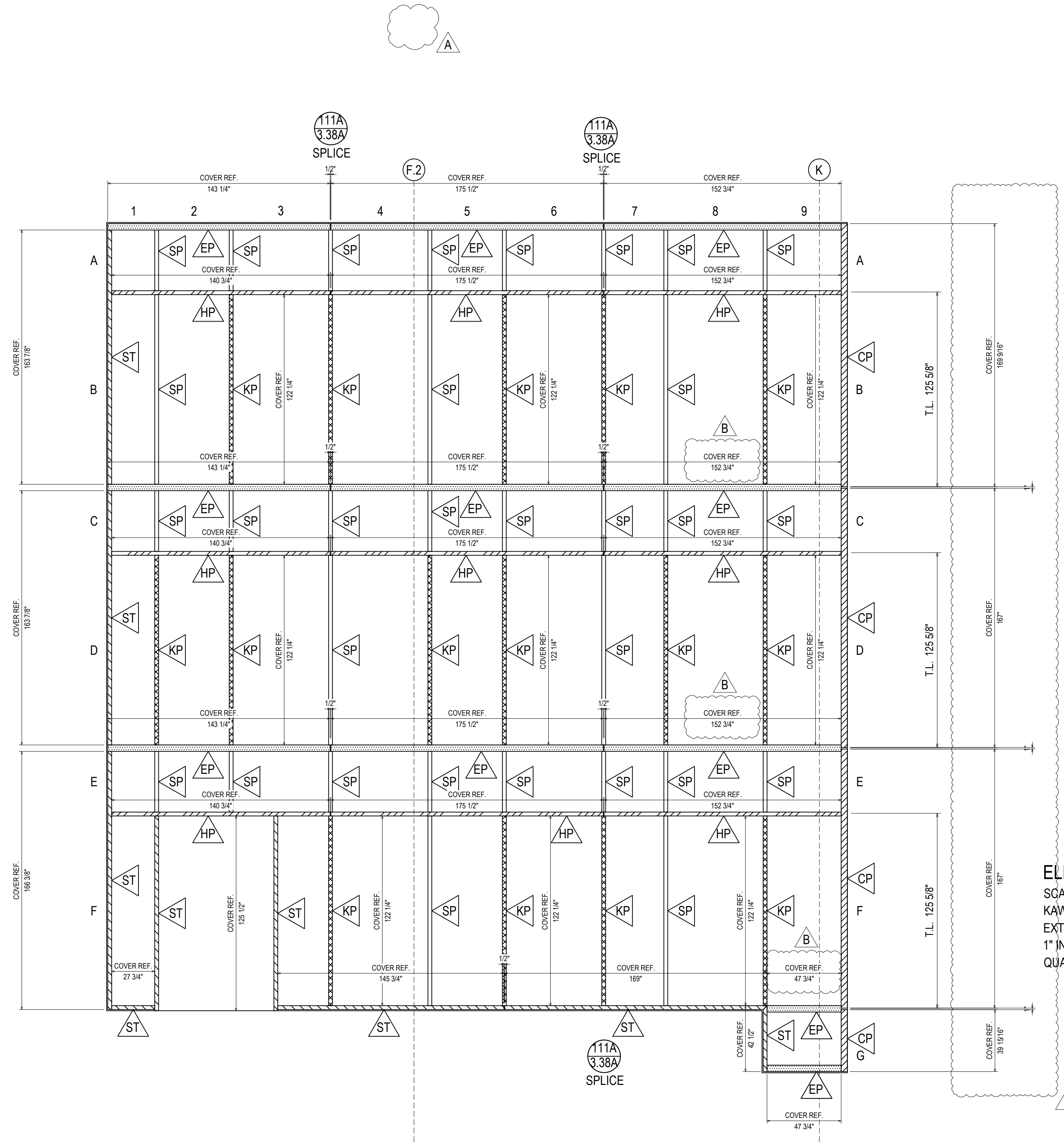

ELEVATION O-CW-NW1
 SCALE: 1/4" = 1'-0"
 KAWNEER 1600 WALL SYSTEM 1 & 2 - 2 1/2" X 7 1/2"
 EXTERIOR CURTAIN WALL
 1" INSULATED GLASS (FRONT SET)
 QUANTITY: 1

D	08.10.22	INTENSION
E	09.01.22	EXTENSION (COVER AND LOCATION)
F	10.20.22	EXTENSION (SOURCE) CW
G	11.07.22	EXTENSION (REVISION) CW
NO	12.14.22	DESCRIPTION (UPDATE) RA

UNITED COMMUNITY BANK HEADQUARTERS
 200 E CAMPERDOWN WAY
 GREENVILLE, SC 29601

GRAHAM-HODGE ASSOCIATES INC.

JOB #
21-011

DRAWN BY:	DATE:
RA	06.14.22
CHECKED BY:	DATE:
JO	06.14.22

ERECTOR / G.C. NOTE:
 PLEASE FIELD VERIFY ALL DIMENSIONS

08.10.22	09.10.22	10.20.22	11.07.22	12.14.22
REVISION	REVISION (CORRECTION)	REVISION (CHANGE) CW	REVISION (CHANGE) CW	DESIGNER/DATE
D	E	F	G	NO

UNITED COMMUNITY BANK HEADQUARTERS
 200 E CAMPERDOWN WAY
 GREENVILLE, SC 29601

GRAHAM-HODGE ASSOCIATES INC.

JOB #
21-011

DRAWN BY:	DATE:
RA	06.14.22
CHECKED BY:	DATE:
JO	06.14.22

2.33

PARTS LEGEND

CP = CORNER PROFILE EP = EXPANSION HORIZONTAL PROFILE HP = HORIZONTAL PROFILE

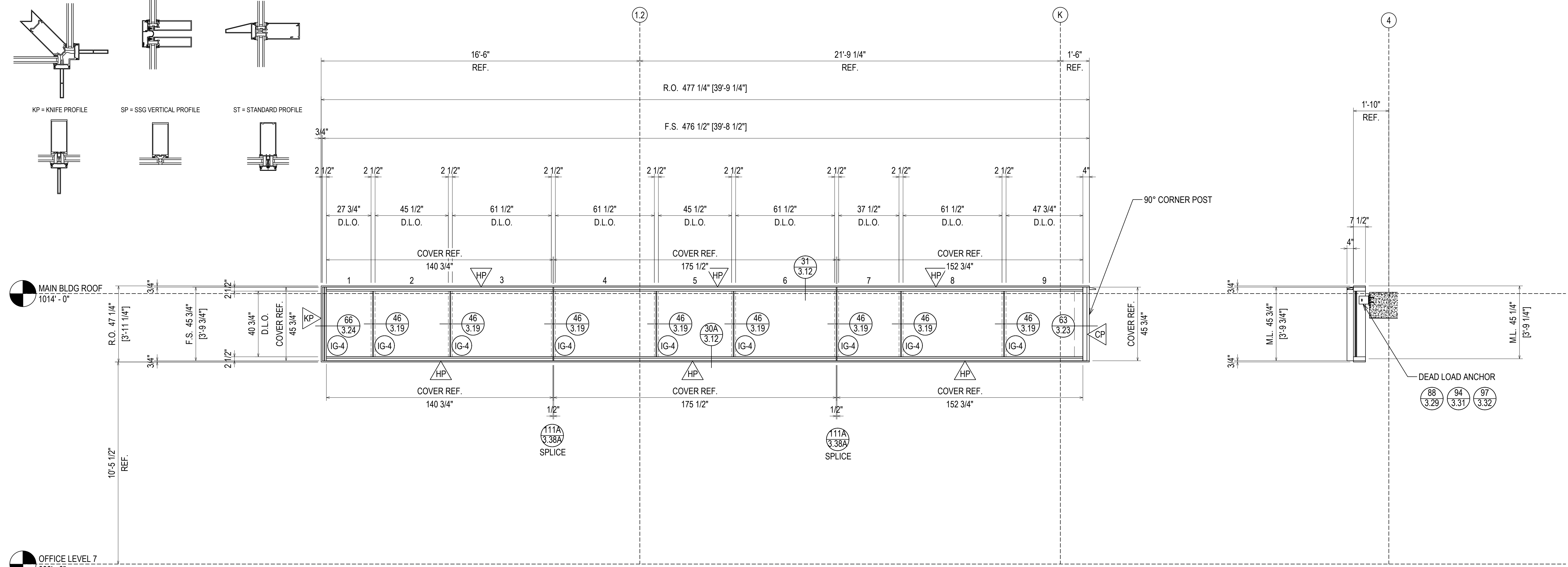
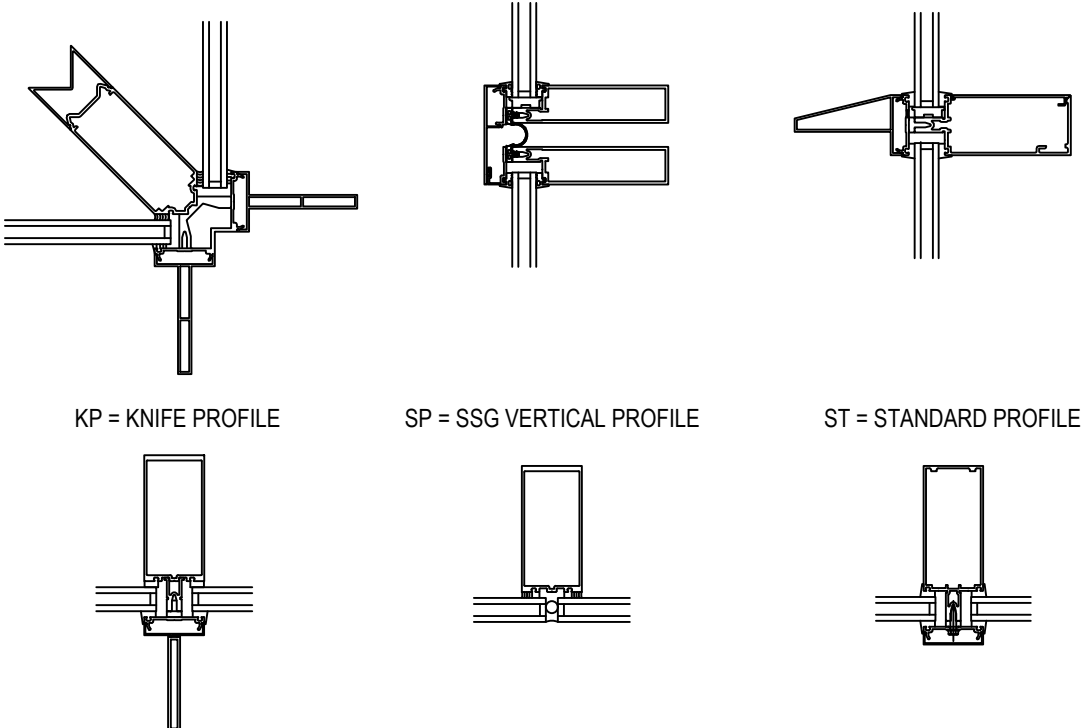

ARCH. REF.: 2/A343

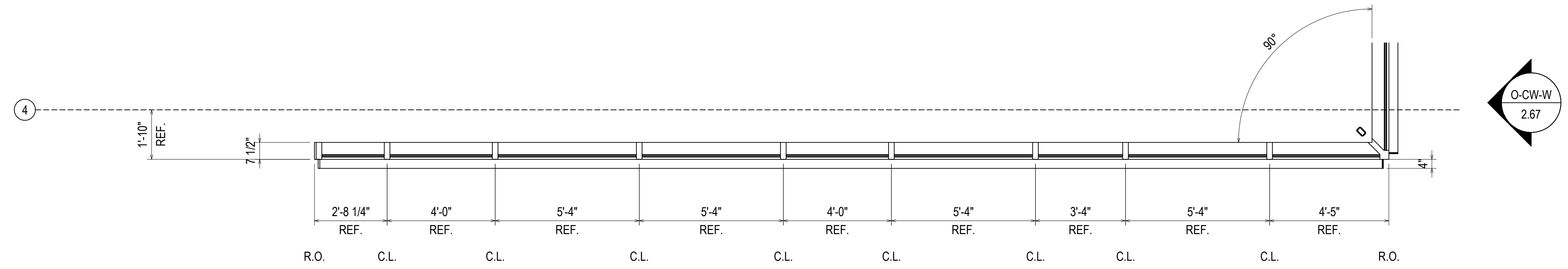

ELEVATION O-CW-NW2
 SCALE: 3/8" = 1'-0"
 KAWNEER 1600 WALL SYSTEM 1 & 2 - 2 1/2" X 7 1/2"
 EXTERIOR CURTAIN WALL
 1" INSULATED GLASS (FRONT SET)
 QUANTITY: 1

ERECTOR / G.C. NOTE:
 PLEASE FIELD VERIFY ALL DIMENSIONS

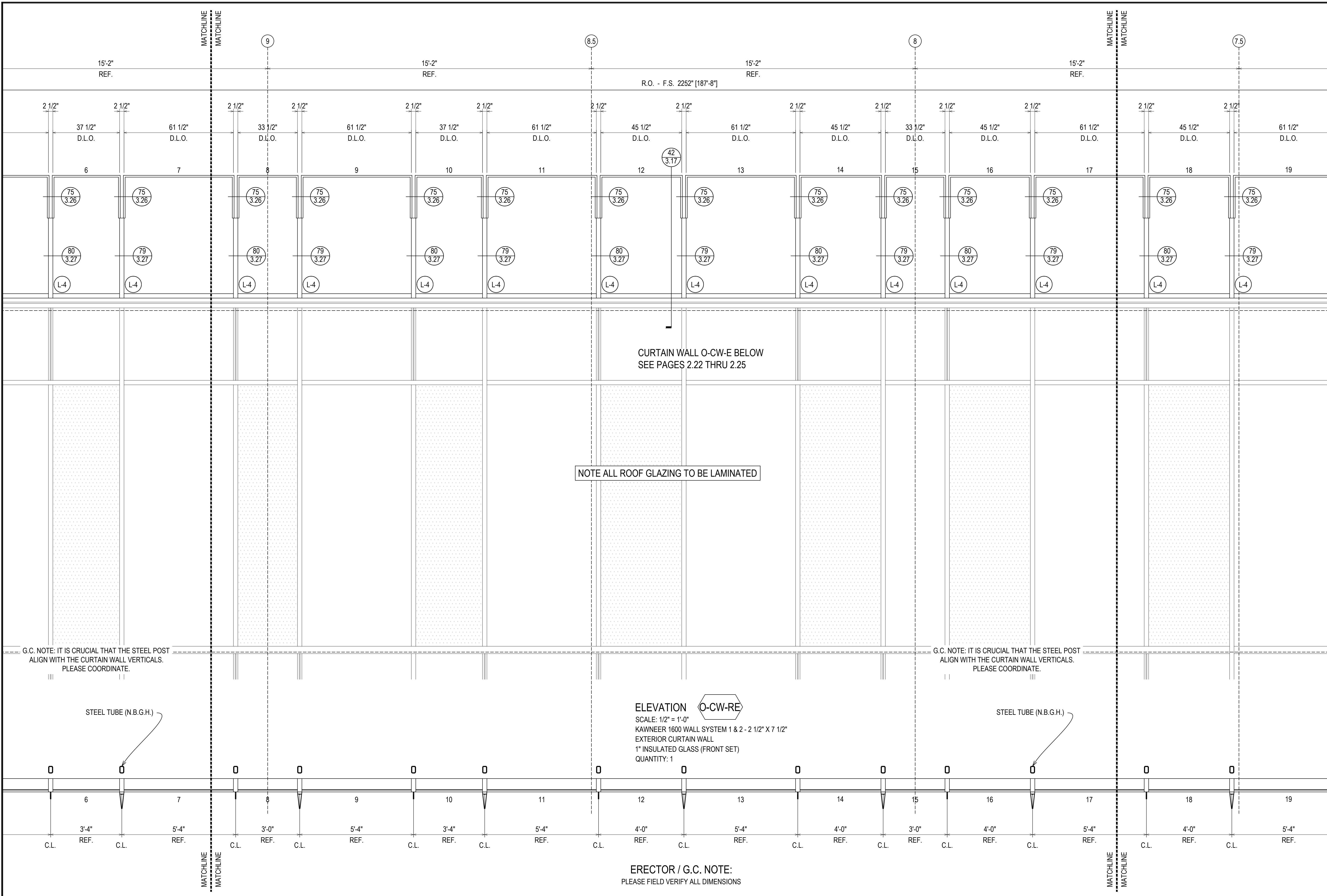

NOTE ALL ROOF GLAZING TO BE LAMINATED

CURTAIN WALL O-CW-E BELOW
SEE PAGES 2.22 THRU 2.25

G.C. NOTE: IT IS CRUCIAL THAT THE STEEL POST
ALIGN WITH THE CURTAIN WALL VERTICALS.
PLEASE COORDINATE.

G.C. NOTE: IT IS CRUCIAL THAT THE STEEL POST
ALIGN WITH THE CURTAIN WALL VERTICALS.
PLEASE COORDINATE.

ELEVATION O-CW-RE
SCALE: 1/2" = 1'-0"
KAWNEER 1600 WALL SYSTEM 1 & 2 - 2 1/2" X 7 1/2"
EXTERIOR CURTAIN WALL
1" INSULATED GLASS (FRONT SET)
QUANTITY: 1

ERECTOR / G.C. NOTE:
PLEASE FIELD VERIFY ALL DIMENSIONS

08.10.22	DESIGNER	DESIGNER (LOCATION)	DESIGNER (SCALE) DW	DESIGNER (SCALE) DW	NO
09.01.22	E				
10.20.22	F				
11.07.22	G				
12.14.22	NO				

UNITED COMMUNITY BANK HEADQUARTERS
200 E CAMPERDOWN WAY
GREENVILLE, SC 29601

GRAHAM-HODGE
ASSOCIATES INC.
JOB #
21-011

DRAWN BY:	DATE:
RA	06.14.22
CHECKED BY:	DATE:
JO	06.14.22

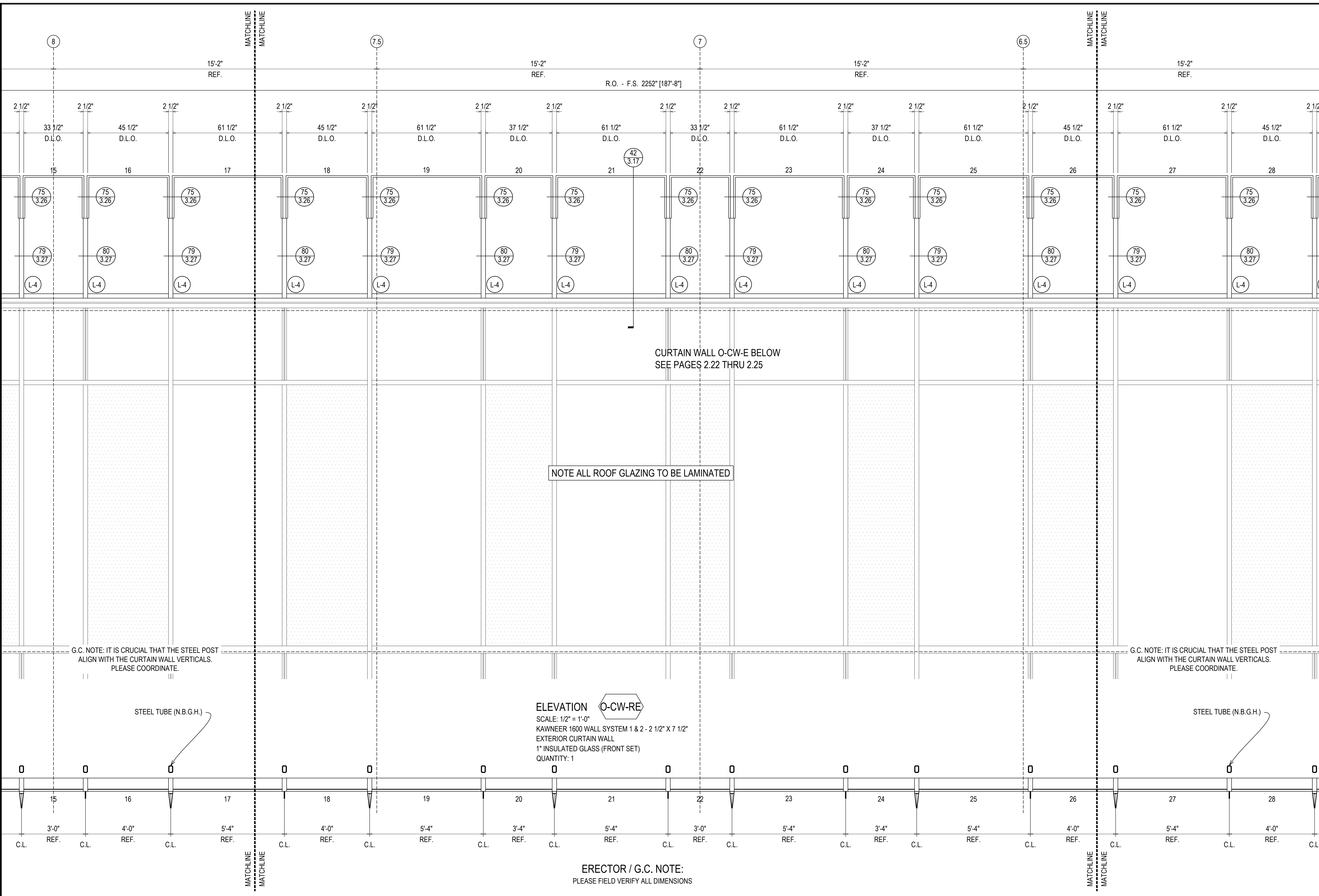

15'-2" REF.

15'-2" REF.

R.O. - F.S. 2252' [187'-8"]

15'-2" REF.

15'-2" REF.

MATCHLINE

MATCHLINE

MATCHLINE

MATCHLINE

CURTAIN WALL O-CW-E BELOW
SEE PAGES 2.22 THRU 2.25

NOTE ALL ROOF GLAZING TO BE LAMINATED

G.C. NOTE: IT IS CRUCIAL THAT THE STEEL POST
ALIGN WITH THE CURTAIN WALL VERTICALS.
PLEASE COORDINATE.

G.C. NOTE: IT IS CRUCIAL THAT THE STEEL POST
ALIGN WITH THE CURTAIN WALL VERTICALS.
PLEASE COORDINATE.

STEEL TUBE (N.B.G.H.)

STEEL TUBE (N.B.G.H.)

ELEVATION O-CW-RE
SCALE: 1/2" = 1'-0"
KAWNEER 1600 WALL SYSTEM 1 & 2 - 2 1/2" X 7 1/2"
EXTERIOR CURTAIN WALL
1" INSULATED GLASS (FRONT SET)
QUANTITY: 1

ERECTOR / G.C. NOTE:
PLEASE FIELD VERIFY ALL DIMENSIONS

08.10.22	DESIGNER	NO
09.01.22	REVISION (DESCRIPTION)	
10.20.22	REVISION (ISSUE) DW	
11.07.22	REVISION (ISSUE) DW	
12.14.22	REVISION (ISSUE) DW	

UNITED COMMUNITY BANK HEADQUARTERS
200 E CAMPERDOWN WAY
GREENVILLE, SC 29601

GRAHAM-HODGE ASSOCIATES INC.

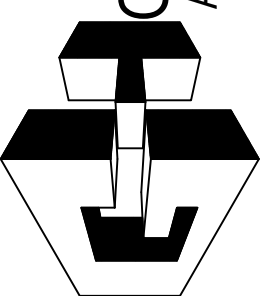

JOB # 21-011

DRAWN BY:	DATE:
RA	06.14.22
CHECKED BY:	DATE:
JO	06.14.22

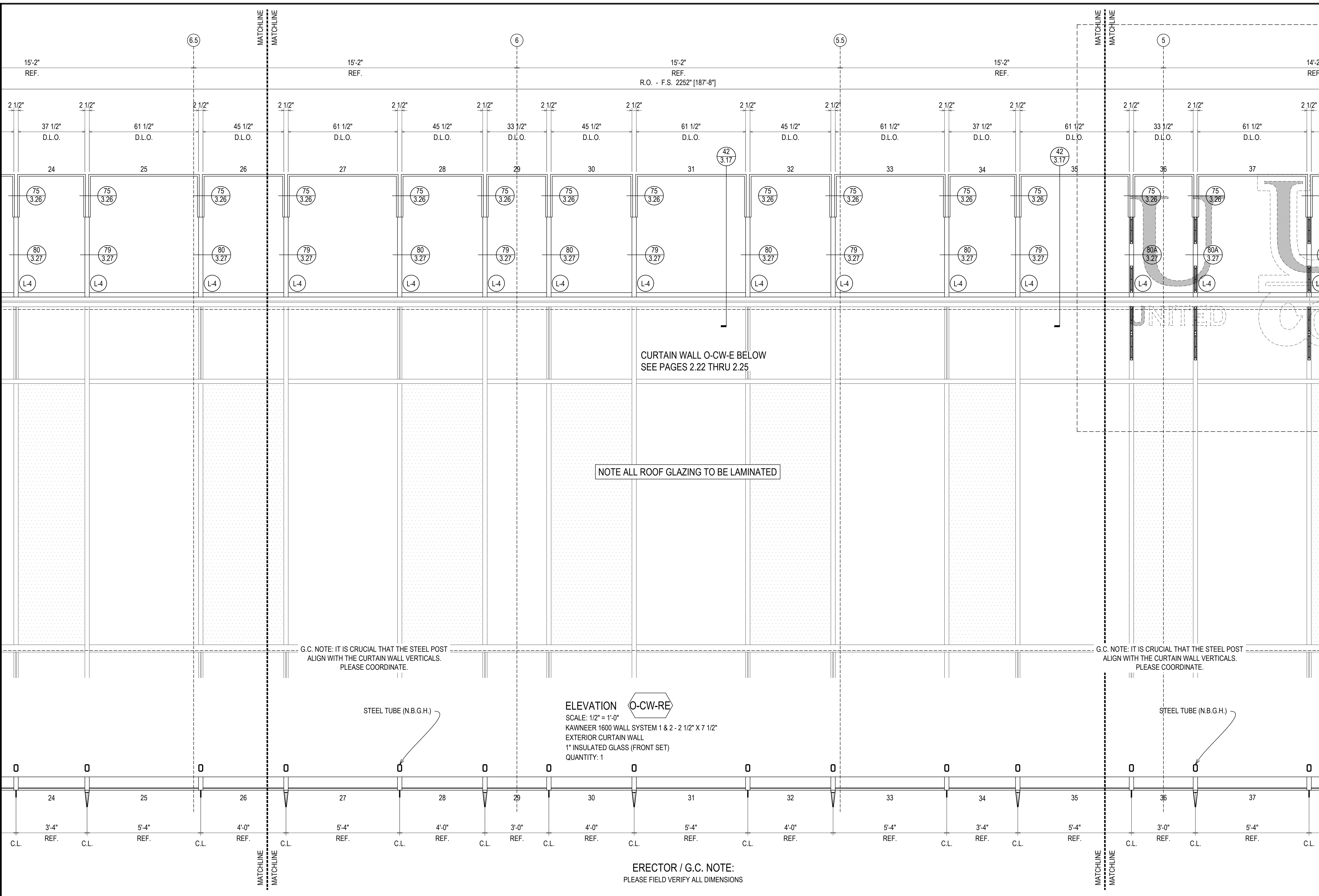

CURTAIN WALL O-CW-E BELOW
SEE PAGES 2.22 THRU 2.25

NOTE ALL ROOF GLAZING TO BE LAMINATED

G.C. NOTE: IT IS CRUCIAL THAT THE STEEL POST
ALIGN WITH THE CURTAIN WALL VERTICALS.
PLEASE COORDINATE.

G.C. NOTE: IT IS CRUCIAL THAT THE STEEL POST
ALIGN WITH THE CURTAIN WALL VERTICALS.
PLEASE COORDINATE.

ELEVATION O-CW-RE
SCALE: 1/2" = 1'-0"
KAWNEER 1600 WALL SYSTEM 1 & 2 - 2 1/2" X 7 1/2"
EXTERIOR CURTAIN WALL
1" INSULATED GLASS (FRONT SET)
QUANTITY: 1

ERECTOR / G.C. NOTE:
PLEASE FIELD VERIFY ALL DIMENSIONS

DATE	08.10.22
REVISION (DESCRIPTION)	08.10.22
REVISION (ISSUED BY)	10.20.22
REVISION (ISSUED BY)	11.07.22
REVISION (ISSUED BY)	12.14.22
NO	

UNITED COMMUNITY BANK HEADQUARTERS
200 E CAMPERDOWN WAY
GREENVILLE, SC 29601

GRAHAM-HODGE ASSOCIATES INC.

JOB #
21-011

DRAWN BY:	DATE:
RA	06.14.22
CHECKED BY:	DATE:
JO	06.14.22

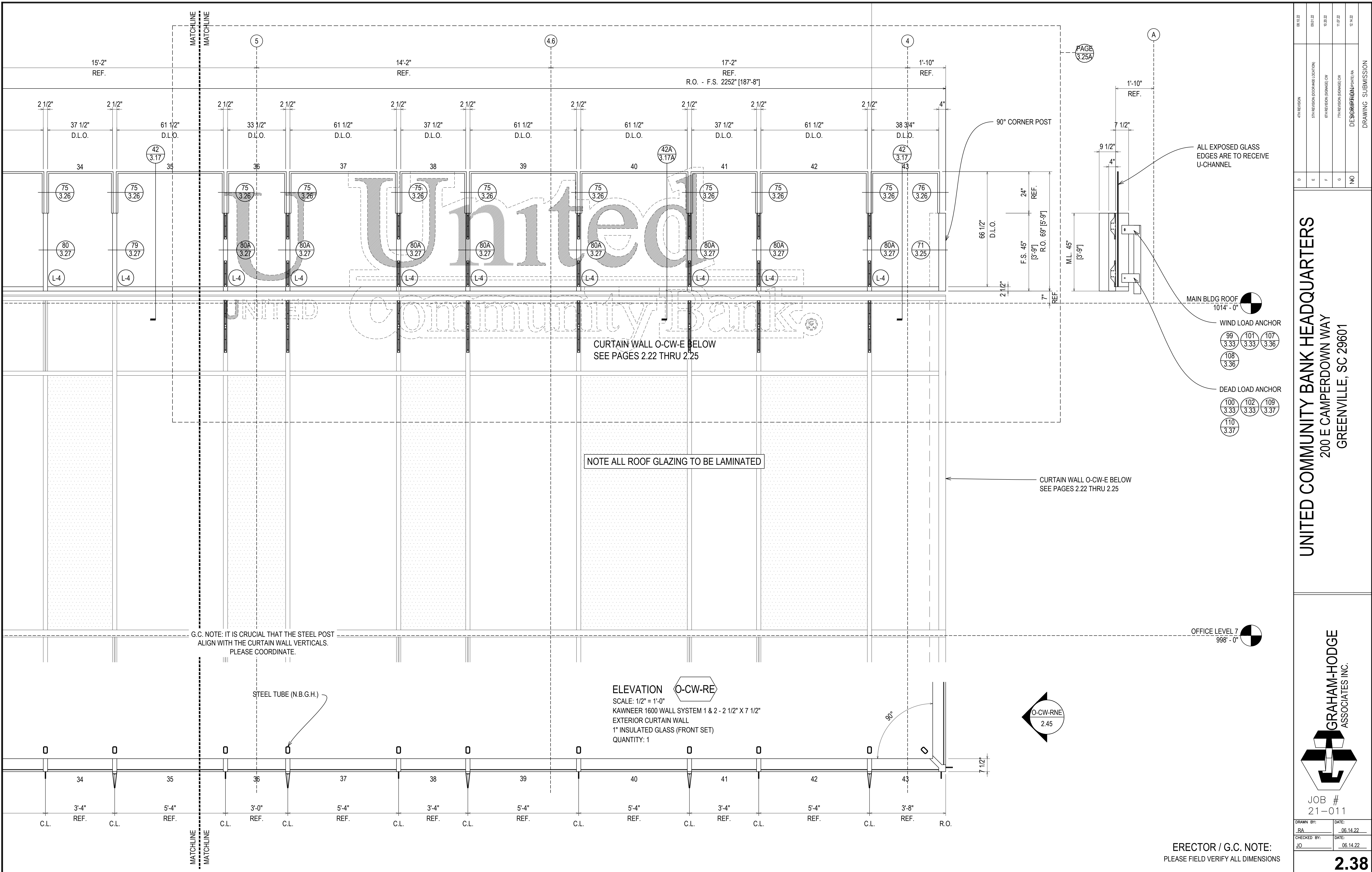

08.10.22	09.10.22	10.20.22	11.07.22	12.14.22
INTERVISION	INTERVISION (DOOR AND LOCATION)	INTERVISION (SCHEDULE DW)	INTERVISION (SCHEDULE DW)	DESIGNER/INTEGRATOR
D	E	F	G	NO

UNITED COMMUNITY BANK HEADQUARTERS
 200 E CAMPERDOWN WAY
 GREENVILLE, SC 29601

GRAHAM-HODGE ASSOCIATES INC.

JOB # 21-011

DRAWN BY: RA	DATE: 06.14.22
CHECKED BY: JO	DATE: 06.14.22

ERECTOR / G.C. NOTE:
 PLEASE FIELD VERIFY ALL DIMENSIONS

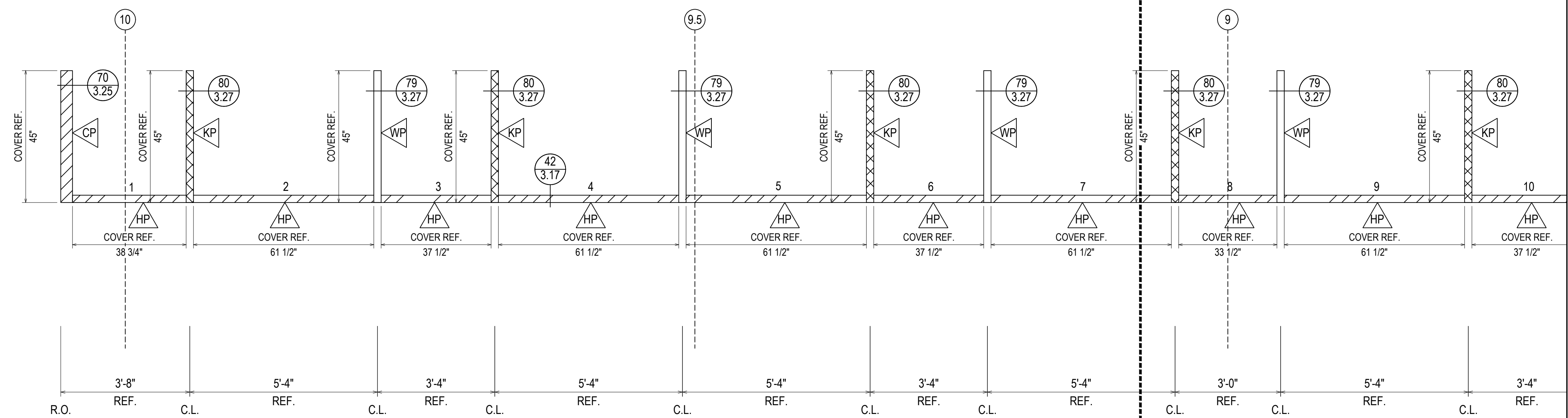
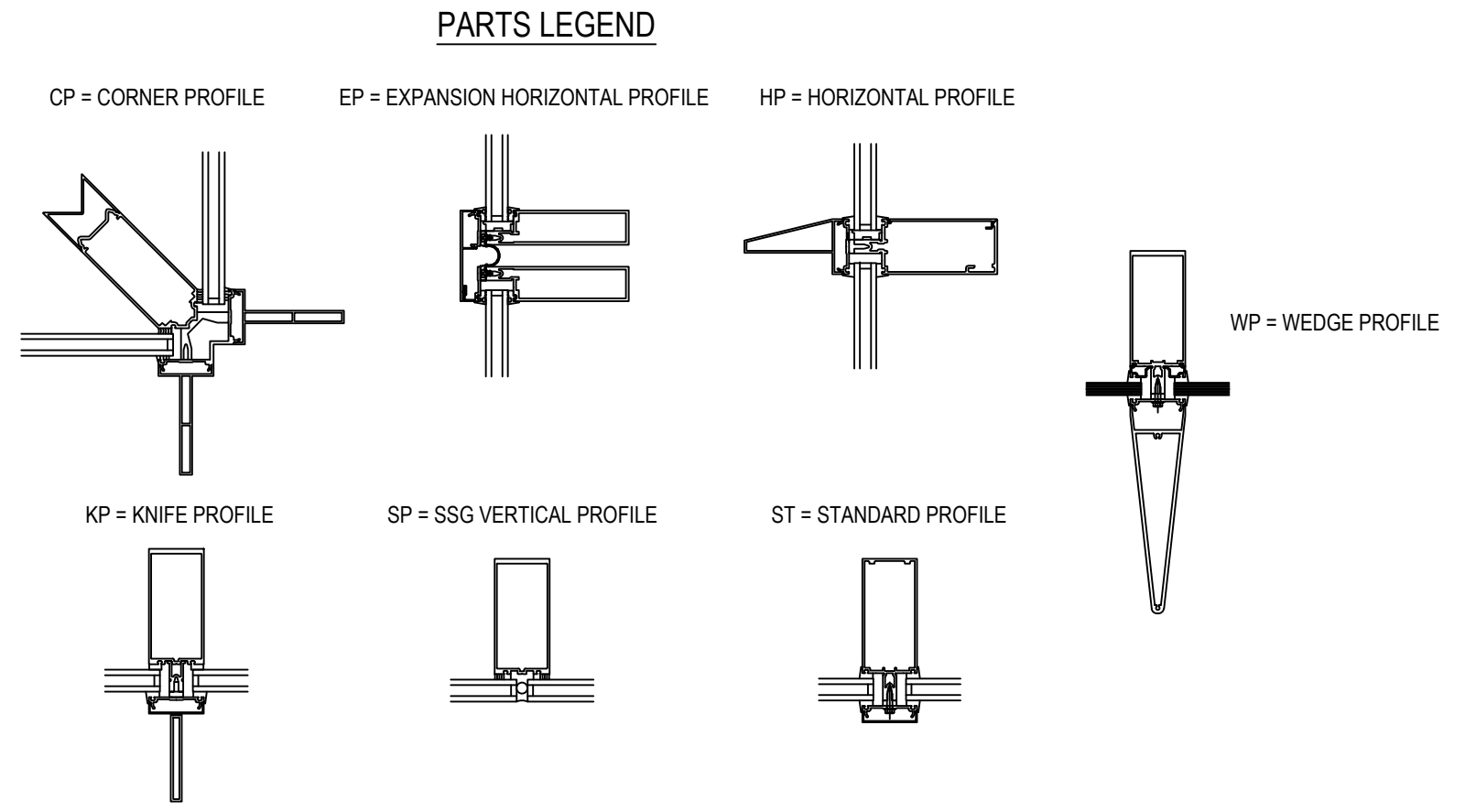

ELEVATION O-CW-RE

SCALE: 1/2" = 1'-0"

KAWNEER 1600 WALL SYSTEM 1 & 2 - 2 1/2" X 7 1/2"

EXTERIOR CURTAIN WALL

1" INSULATED GLASS (FRONT SET)

QUANTITY: 1

ERECTOR / G.C. NOTE:
PLEASE FIELD VERIFY ALL DIMENSIONS

D	08.10.22	4TH REVISION
E	09.01.22	5TH REVISION (COVERAGE LOCATION)
F	10.20.22	6TH REVISION (SOUNDING DW)
G	11.07.22	7TH REVISION (SOUNDING DW)
NO	12.14.22	DESCRIPTION (UPDATE) RA
DRAWING SUBMISSION		

UNITED COMMUNITY BANK HEADQUARTERS
200 E CAMPERDOWN WAY
GREENVILLE, SC 29601

GRAHAM-HODGE
ASSOCIATES INC.

JOB #
21-011

DRAWN BY:	DATE:
RA	06.14.22
CHECKED BY:	DATE:
JO	06.14.22

MATCHLINE
MATCHLINE
MATCHLINE
MATCHLINE

PARTS LEGEND

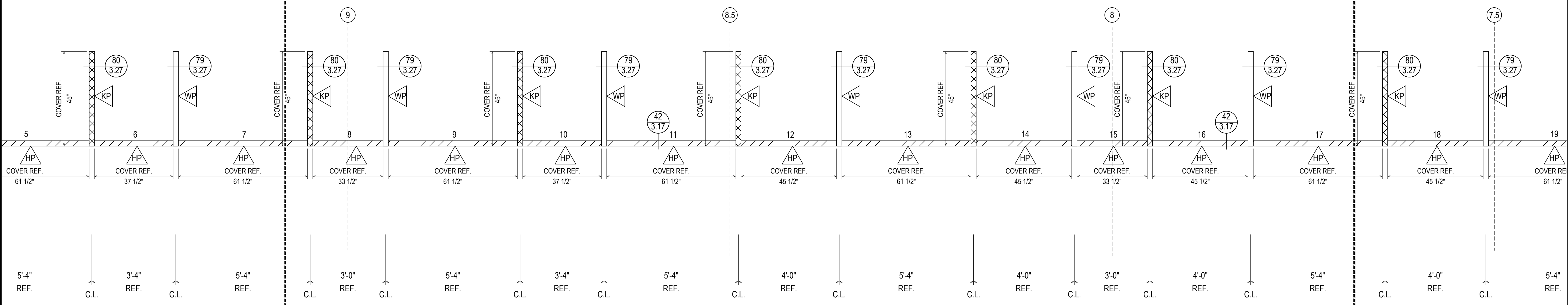
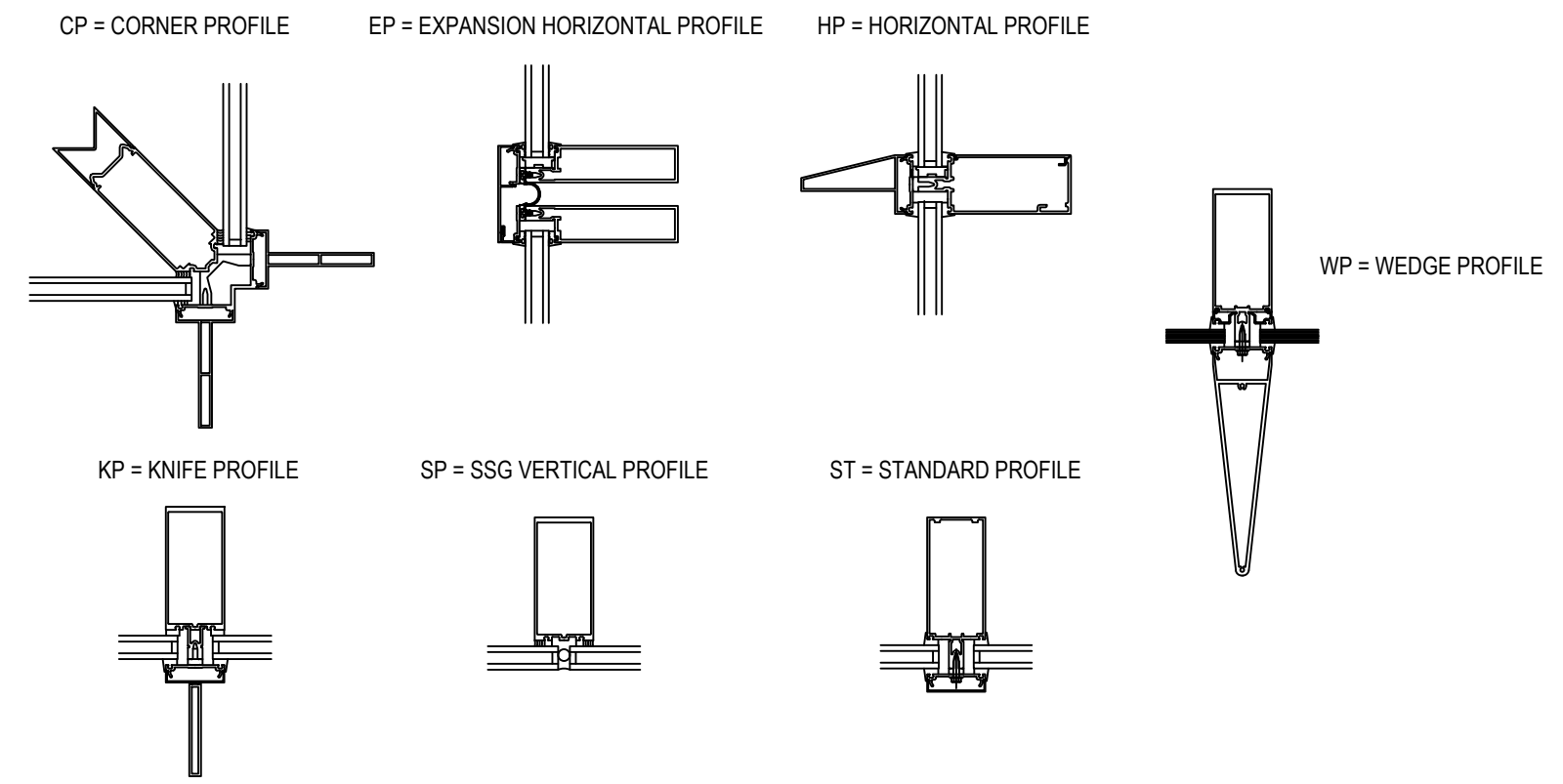

ELEVATION O-CW-RE
 SCALE: 1/2" = 1'-0"
 KAWNEER 1600 WALL SYSTEM 1 & 2 - 2 1/2" X 7 1/2"
 EXTERIOR CURTAIN WALL
 1" INSULATED GLASS (FRONT SET)
 QUANTITY: 1

ERECTOR / G.C. NOTE:
 PLEASE FIELD VERIFY ALL DIMENSIONS

D	DATE	08.10.22
E	DESCRIPTION (LOCATION)	09.01.22
F	DESCRIPTION (ISSUE) DW	10.20.22
G	DESCRIPTION (ISSUE) DW	11.07.22
NO	DESCRIPTION (DATE)	12.14.22

UNITED COMMUNITY BANK HEADQUARTERS
 200 E CAMPERDOWN WAY
 GREENVILLE, SC 29601

GRAHAM-HODGE ASSOCIATES INC.
 JOB # 21-011

DRAWN BY:	DATE:
RA	06.14.22
CHECKED BY:	DATE:
JO	06.14.22

MATCHLINE MATCHLINE
MATCHLINE MATCHLINE

PARTS LEGEND

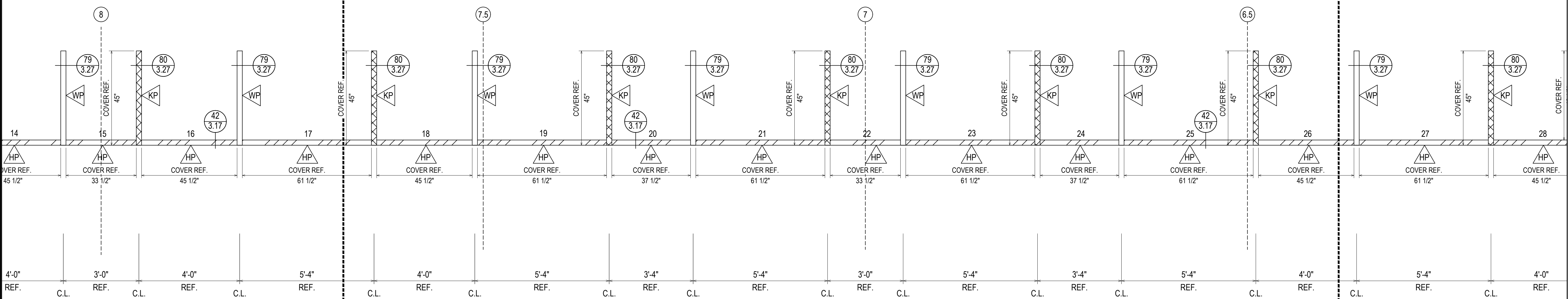
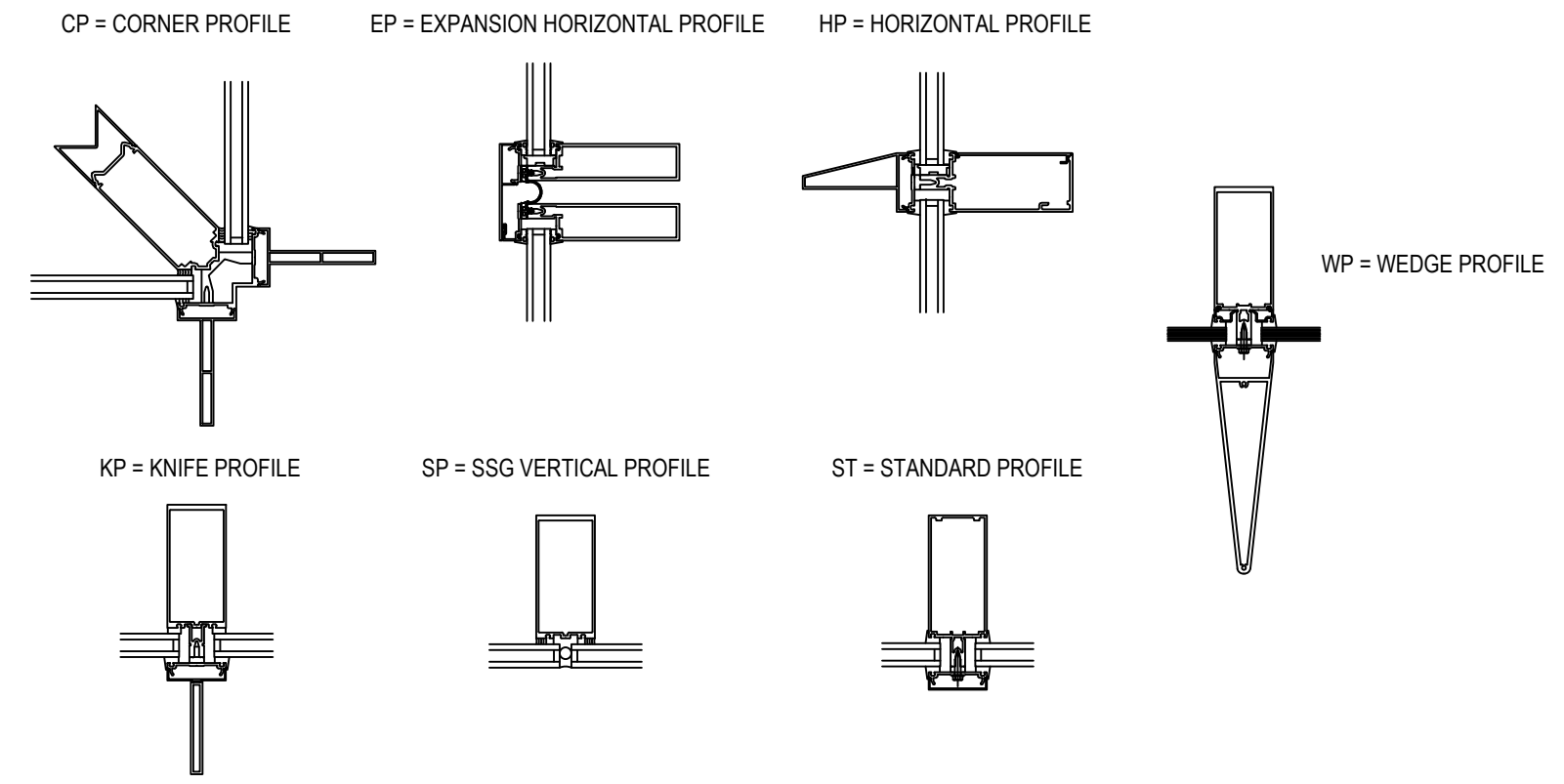

ELEVATION O-CW-RE
 SCALE: 1/2" = 1'-0"
 KAWNEER 1600 WALL SYSTEM 1 & 2 - 2 1/2" X 7 1/2"
 EXTERIOR CURTAIN WALL
 1" INSULATED GLASS (FRONT SET)
 QUANTITY: 1

ERECTOR / G.C. NOTE:
 PLEASE FIELD VERIFY ALL DIMENSIONS

D	08.10.22	4TH REVISION
E	09.01.22	5TH REVISION (COVER REF. LOCATION)
F	10.20.22	6TH REVISION (SCHEDULE DW)
G	11.07.22	7TH REVISION (SCHEDULE DW)
NO	12.14.22	DESCRIPTION (UPDATE) RA

UNITED COMMUNITY BANK HEADQUARTERS
 200 E CAMPERDOWN WAY
 GREENVILLE, SC 29601

GRAHAM-HODGE ASSOCIATES INC.

JOB # 21-011

DRAWN BY:	RA	DATE:	06.14.22
CHECKED BY:	JO	DATE:	06.14.22

MATCHLINE

MATCHLINE

MATCHLINE

MATCHLINE

PARTS LEGEND

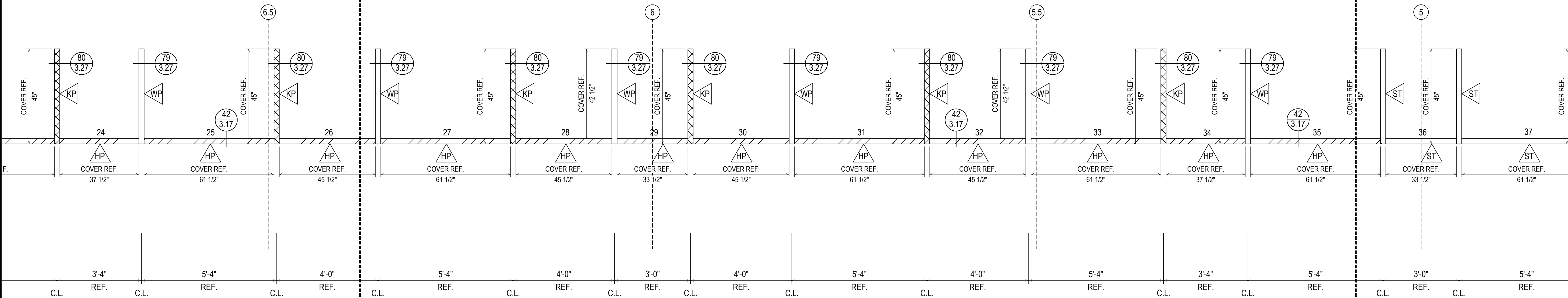
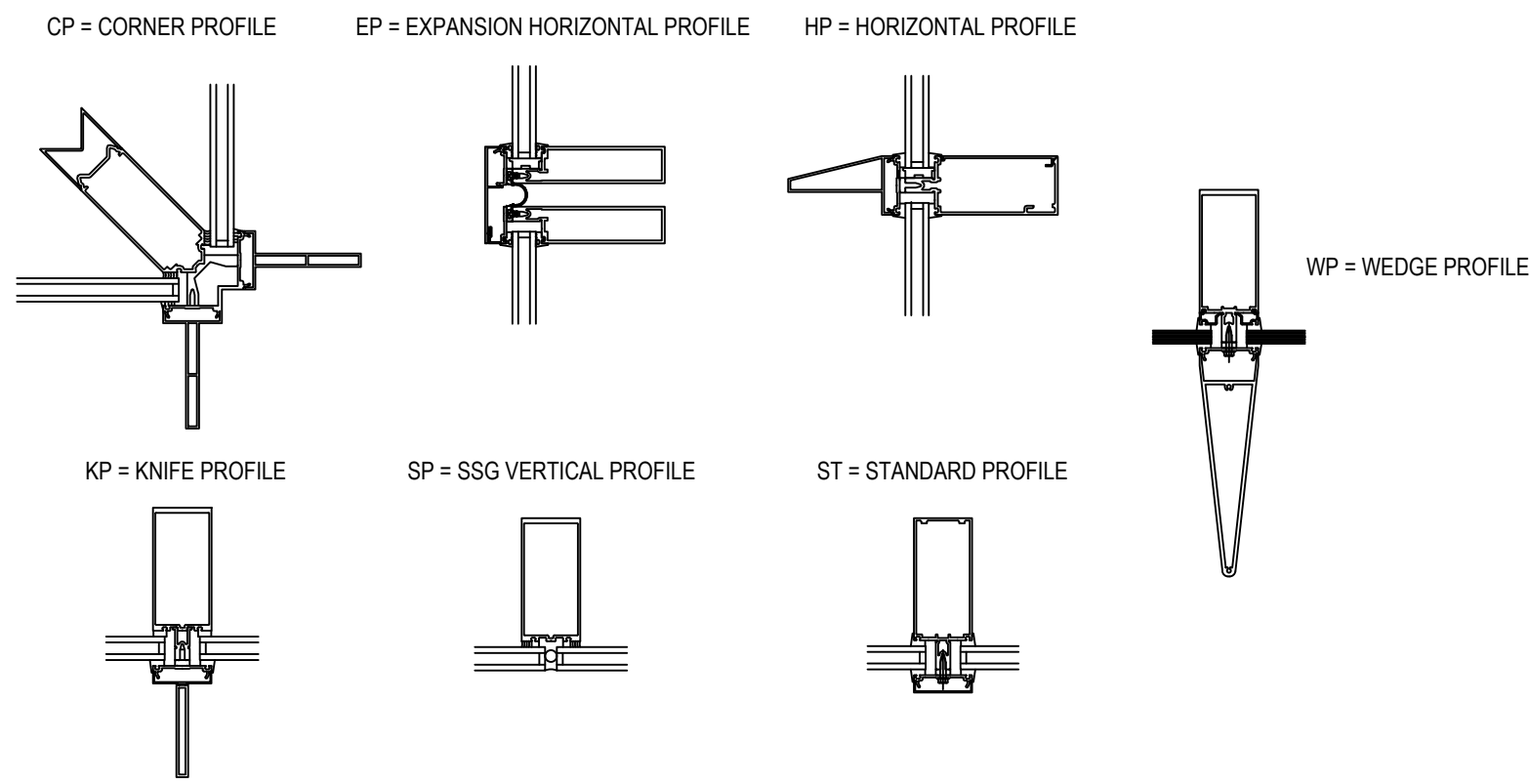

ELEVATION **O-CW-RE**

SCALE: 1/2" = 1'-0"

KAWNEER 1600 WALL SYSTEM 1 & 2 - 2 1/2" X 7 1/2"

EXTERIOR CURTAIN WALL

1" INSULATED GLASS (FRONT SET)

QUANTITY: 1

ERECTOR / G.C. NOTE:
PLEASE FIELD VERIFY ALL DIMENSIONS

D	DATE	08.10.22
E	DESCRIPTION (DRAWING LOCATION)	09.01.22
F	DESCRIPTION (ISSUE) DW	10.20.22
G	DESCRIPTION (ISSUE) DW	11.07.22
NO	DESCRIPTION (ISSUE) DW	12.14.22

UNITED COMMUNITY BANK HEADQUARTERS
200 E CAMPERDOWN WAY
GREENVILLE, SC 29601

GRAHAM-HODGE ASSOCIATES INC.

JOB # 21-011

DRAWN BY:	DATE:
RA	06.14.22
CHECKED BY:	DATE:
JO	06.14.22

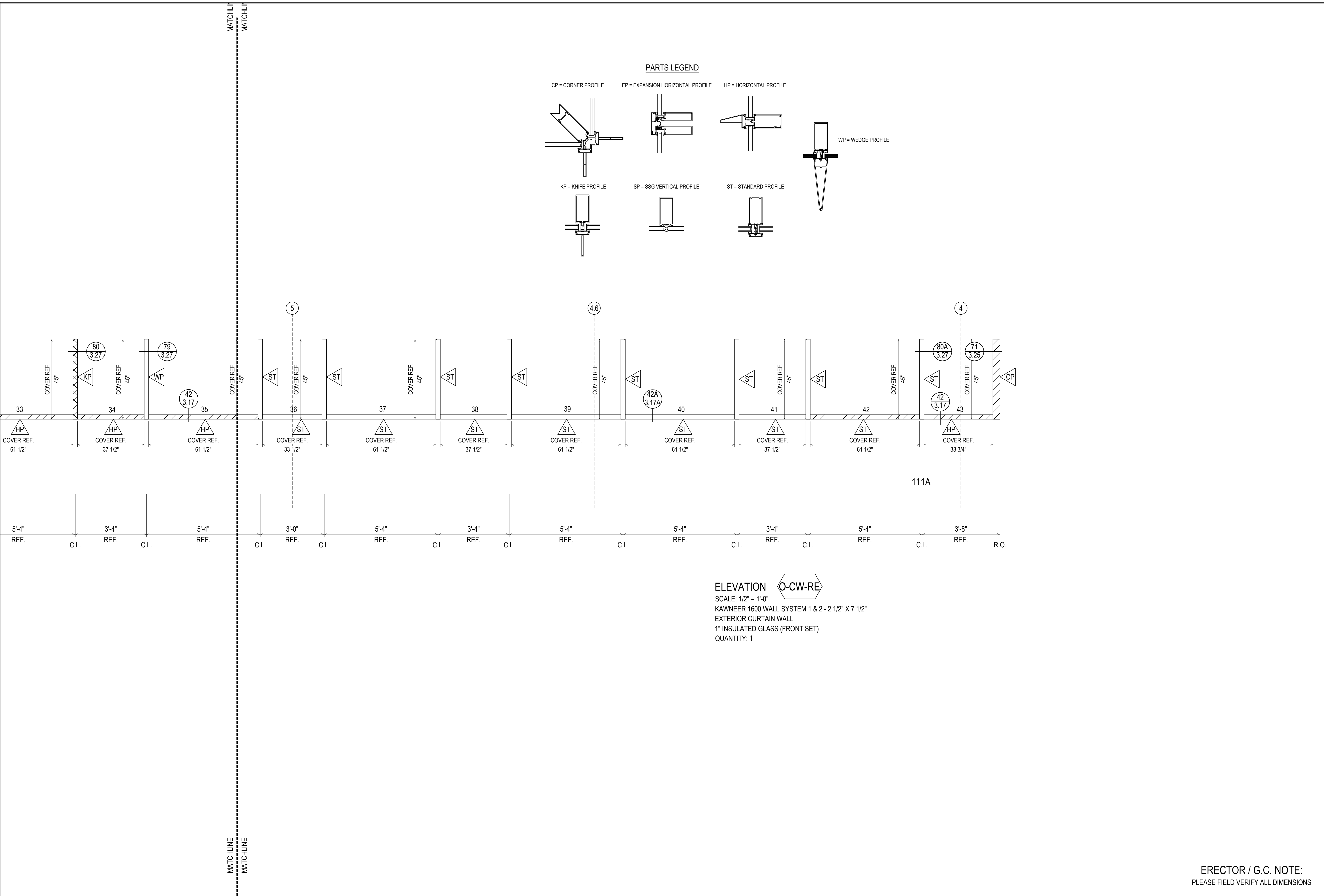

D	08.10.22	4TH REVISION
E	09.01.22	5TH REVISION (DOOR AND LOCATION)
F	10.20.22	6TH REVISION (SCHEDULE DW)
G	11.07.22	7TH REVISION (SCHEDULE DW)
NO	12.14.22	DESIGNER/PROJECT/DATE

UNITED COMMUNITY BANK HEADQUARTERS
 200 E CAMPERDOWN WAY
 GREENVILLE, SC 29601

GRAHAM-HODGE
 ASSOCIATES INC.

JOB #
 21-011

DRAWN BY: RA	DATE: 06.14.22
CHECKED BY: JO	DATE: 06.14.22

2.43

ERECTOR / G.C. NOTE:
 PLEASE FIELD VERIFY ALL DIMENSIONS

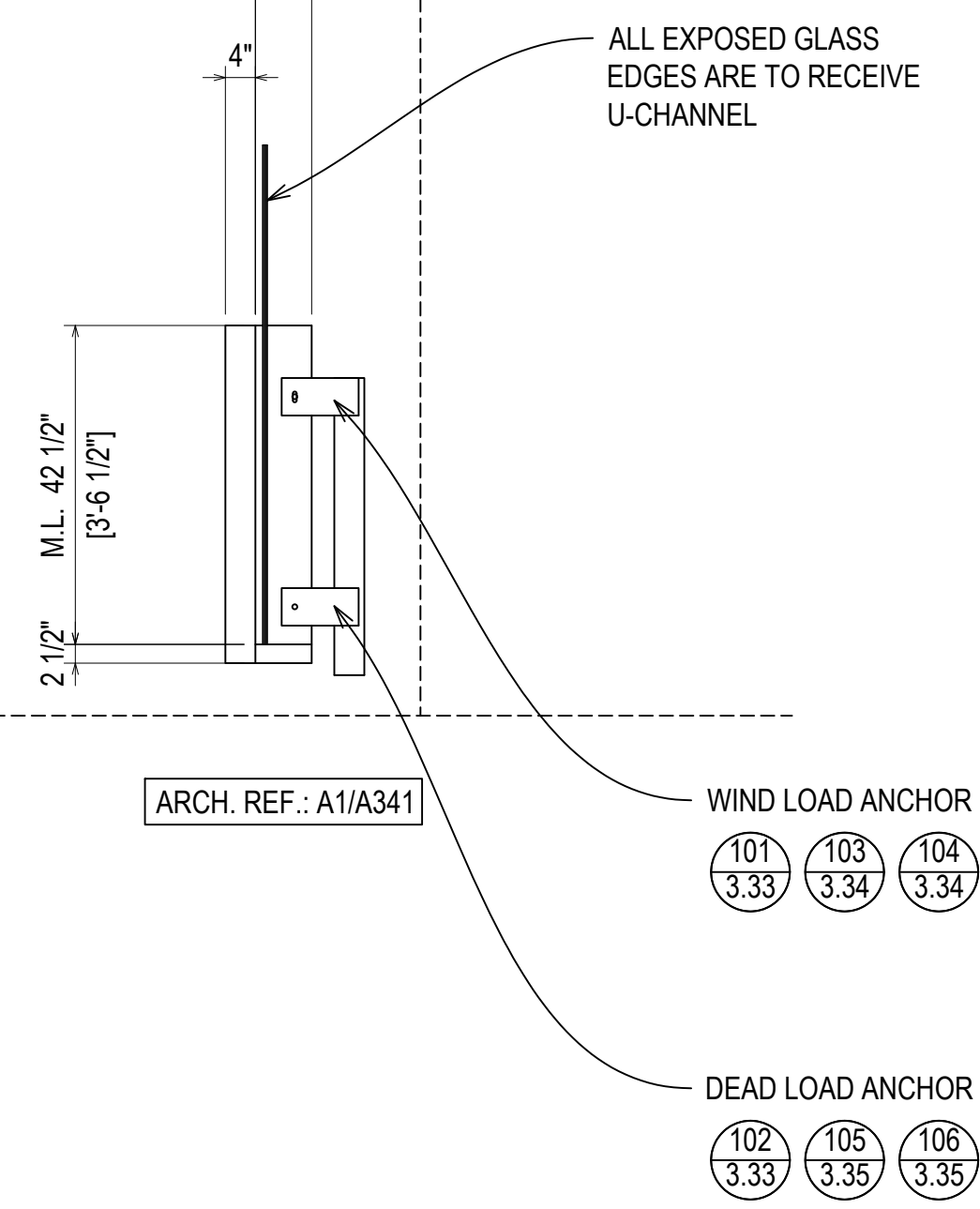
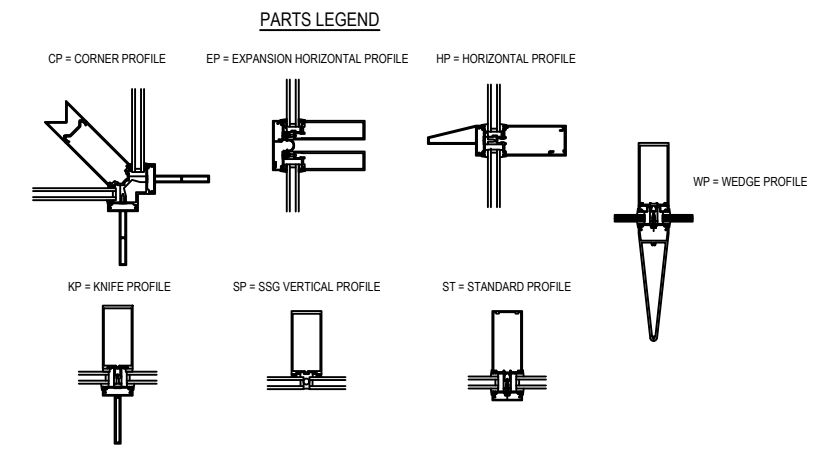
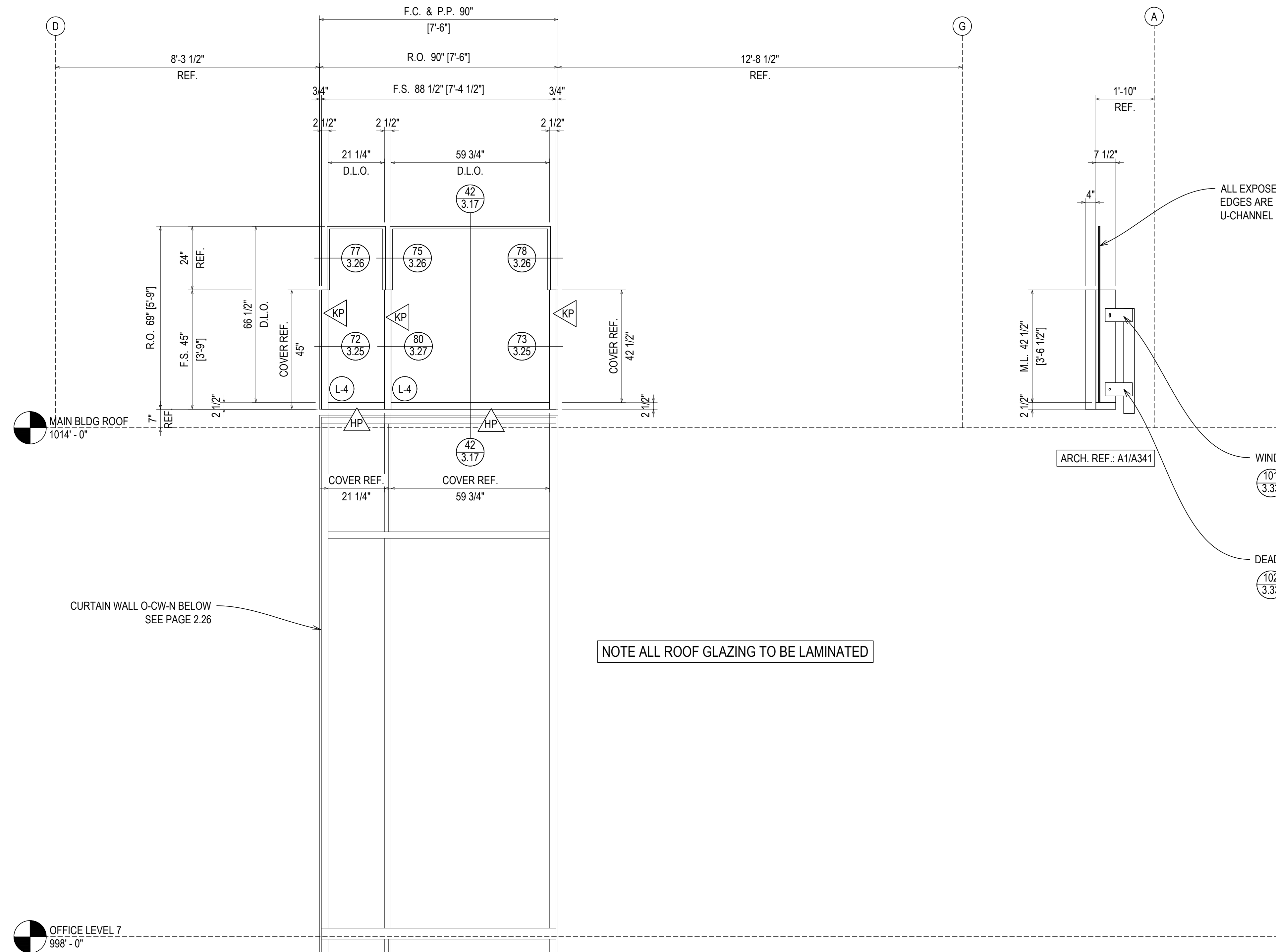

NOTE ALL ROOF GLAZING TO BE LAMINATED

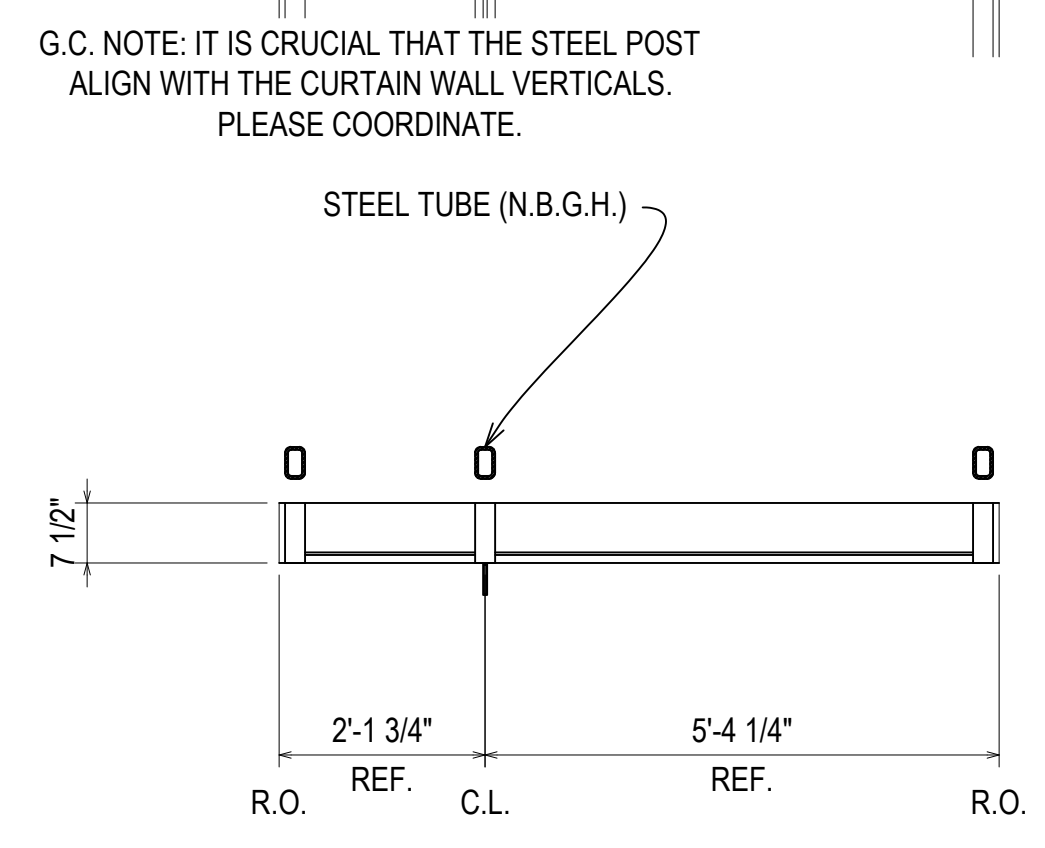

ELEVATION **O-CW-RN**
 SCALE: 1/2" = 1'-0"
 KAWNEER 1600 WALL SYSTEM 1 & 2 - 2 1/2" X 7 1/2"
 EXTERIOR CURTAIN WALL
 1" INSULATED GLASS (FRONT SET)
 QUANTITY: 1

08.10.22	09.10.22	10.20.22	11.07.22	12.14.22
REVISION	REVISION (DOOR AND LOCATION)	REVISION (SOUNDING)	REVISION (SOUNDING)	REVISION (SOUNDING)
D	E	F	G	NO

UNITED COMMUNITY BANK HEADQUARTERS
 200 E CAMPERDOWN WAY
 GREENVILLE, SC 29601

GRAHAM-HODGE
 ASSOCIATES INC.

JOB #
 21-011

DRAWN BY: RA	DATE: 06.14.22
CHECKED BY: JO	DATE: 06.14.22

ERECTOR / G.C. NOTE:
 PLEASE FIELD VERIFY ALL DIMENSIONS

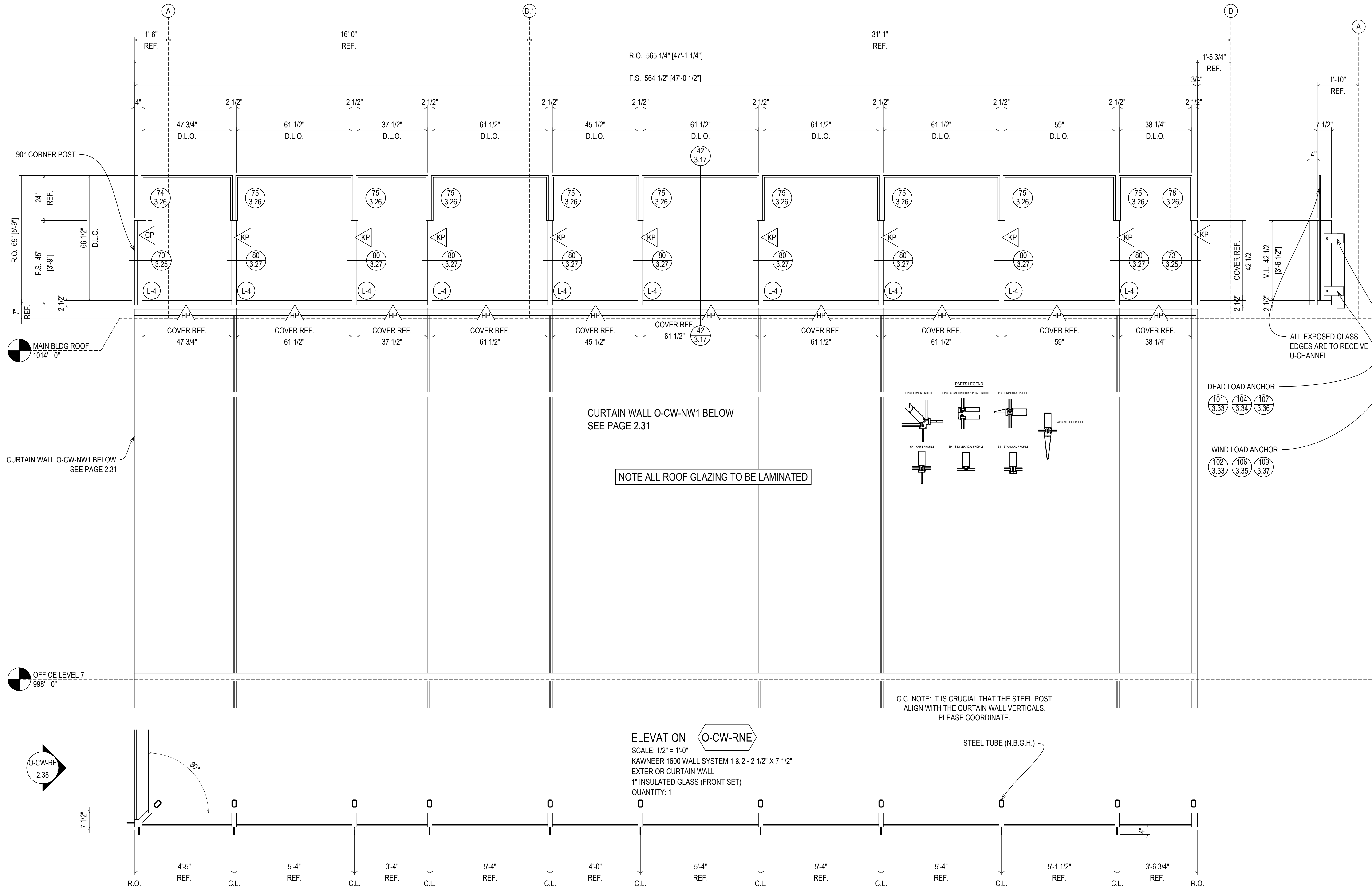

CURTAIN WALL O-CW-NW1 BELOW
SEE PAGE 2.31

NOTE ALL ROOF GLAZING TO BE LAMINATED

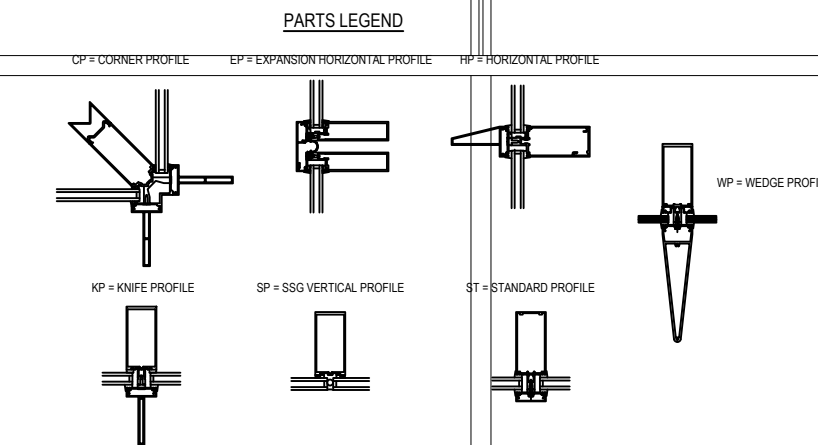

- DEAD LOAD ANCHOR
 101 (3.33) 104 (3.34) 107 (3.36)
- WIND LOAD ANCHOR
 102 (3.33) 106 (3.35) 109 (3.37)

G.C. NOTE: IT IS CRUCIAL THAT THE STEEL POST ALIGN WITH THE CURTAIN WALL VERTICALS. PLEASE COORDINATE.

ELEVATION O-CW-RNE

SCALE: 1/2" = 1'-0"
 KAWNEER 1600 WALL SYSTEM 1 & 2 - 2 1/2" X 7 1/2"
 EXTERIOR CURTAIN WALL
 1" INSULATED GLASS (FRONT SET)
 QUANTITY: 1

STEEL TUBE (N.B.G.H.)

90° CORNER POST

MAIN BLDG ROOF
1014' - 0"

CURTAIN WALL O-CW-NW1 BELOW
SEE PAGE 2.31

OFFICE LEVEL 7
998' - 0"

O-CW-RE
2.38

ALL EXPOSED GLASS EDGES ARE TO RECEIVE U-CHANNEL

DATE	08.10.22
BY	RA
CHECKED BY	JO
DATE	06.14.22
NO	NO

UNITED COMMUNITY BANK HEADQUARTERS
 200 E CAMPERDOWN WAY
 GREENVILLE, SC 29601

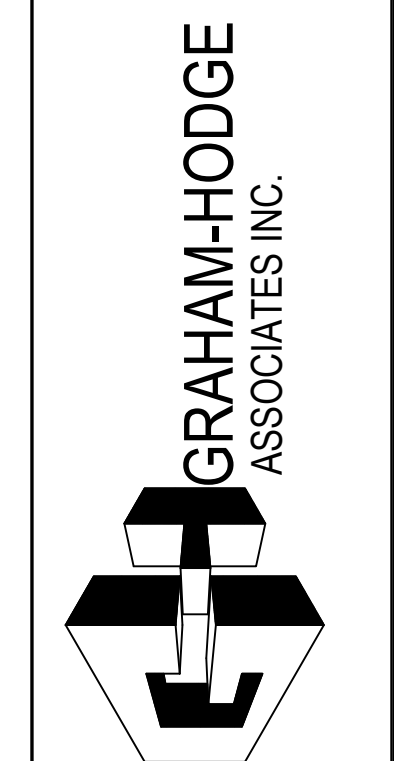

JOB #
21-011

DRAWN BY:	RA	DATE:	06.14.22
CHECKED BY:	JO	DATE:	06.14.22

ERECTOR / G.C. NOTE:
PLEASE FIELD VERIFY ALL DIMENSIONS

08.10.22	09.01.22	10.20.22	11.07.22	12.14.22
INTERVISION	INTERVISION (DOOR AND LOCATION)	INTERVISION (DOORAGE) DW	INTERVISION (DOORAGE) DW	DESIGN/REVISION/DATE/RA
D	E	F	G	NO

UNITED COMMUNITY BANK HEADQUARTERS
 200 E CAMPERDOWN WAY
 GREENVILLE, SC 29601

GRAHAM-HODGE ASSOCIATES INC.

JOB #
21-011

DRAWN BY:	DATE:
RA	06.14.22
CHECKED BY:	DATE:
JO	06.14.22

2.46

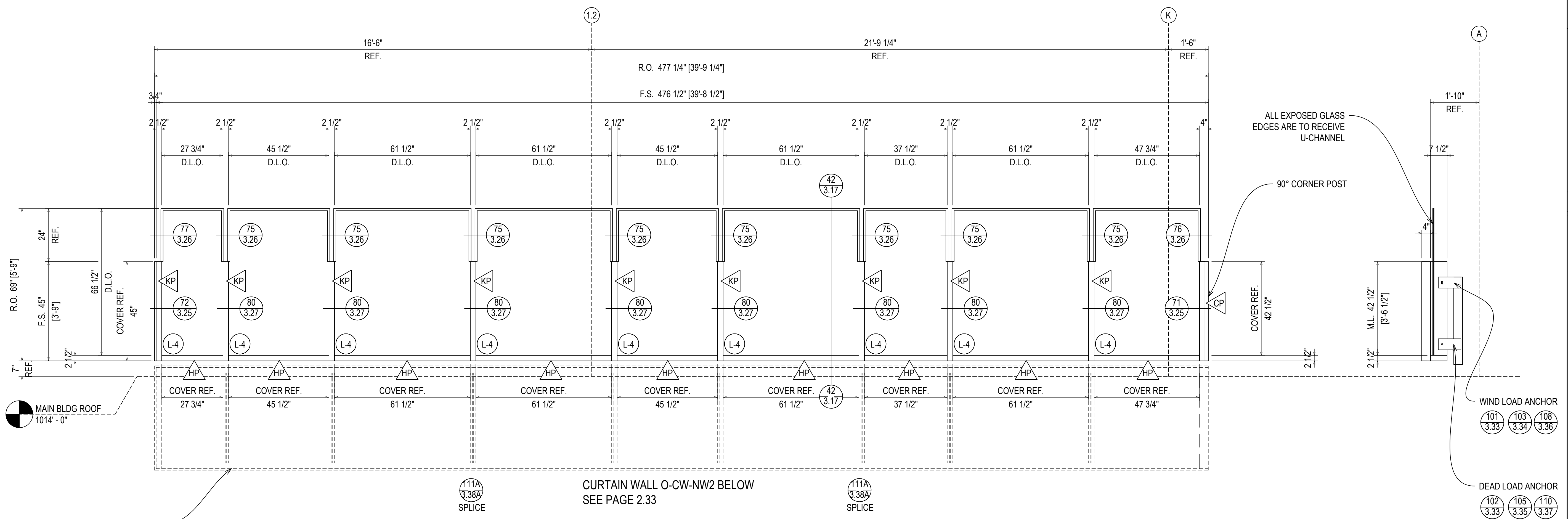

NOTE ALL ROOF GLAZING TO BE LAMINATED

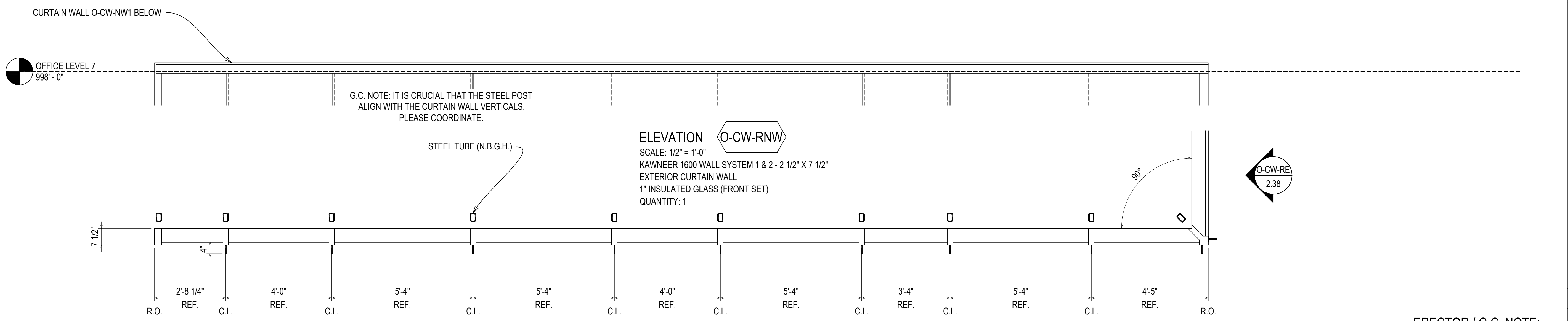
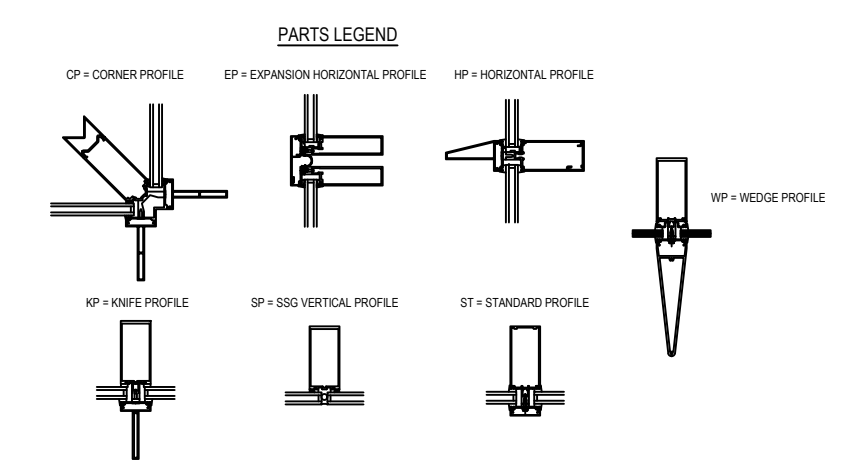

ERECTOR / G.C. NOTE:
PLEASE FIELD VERIFY ALL DIMENSIONS

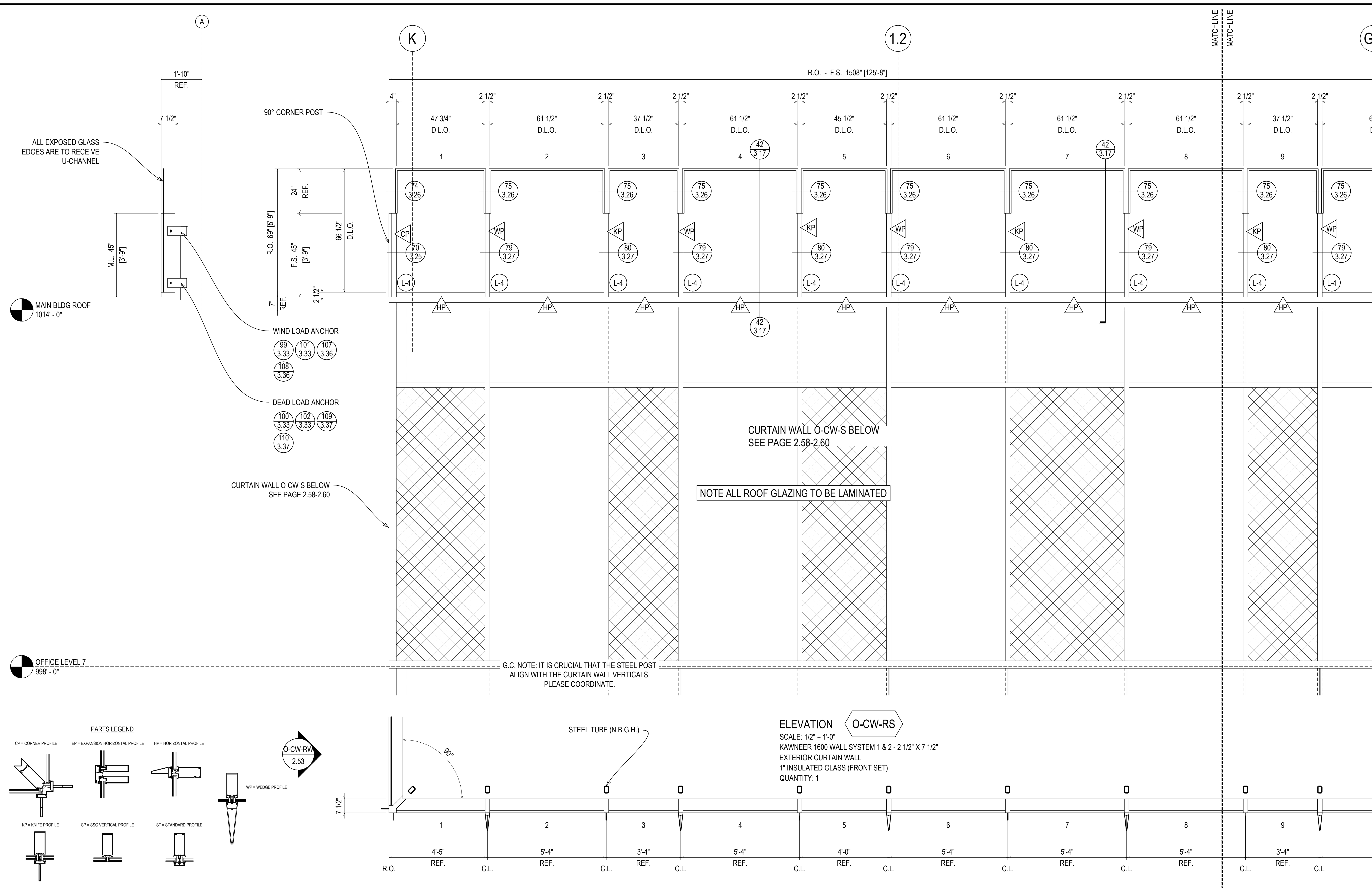

MAIN BLDG ROOF
1014' - 0"

OFFICE LEVEL 7
998' - 0"

- WIND LOAD ANCHOR
- 99 / 3.33
 - 101 / 3.33
 - 107 / 3.36
 - 108 / 3.36
- DEAD LOAD ANCHOR
- 100 / 3.33
 - 102 / 3.33
 - 109 / 3.37
 - 110 / 3.37

NOTE ALL ROOF GLAZING TO BE LAMINATED

G.C. NOTE: IT IS CRUCIAL THAT THE STEEL POST ALIGN WITH THE CURTAIN WALL VERTICALS. PLEASE COORDINATE.

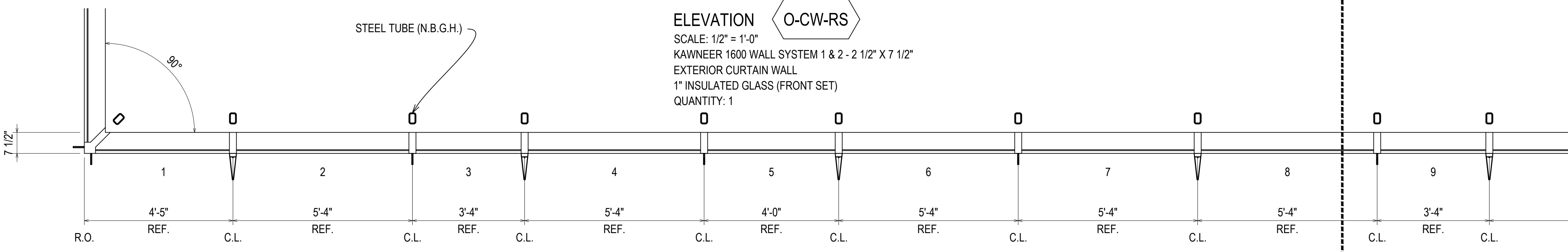
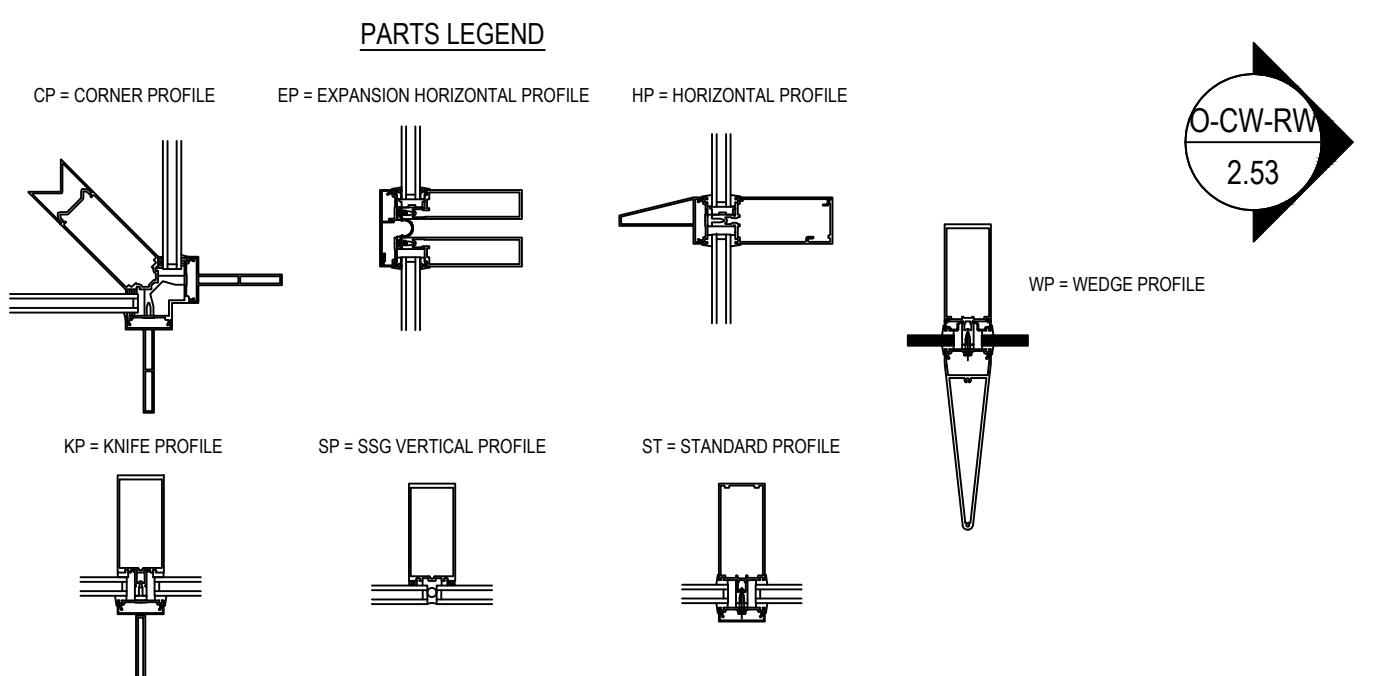

ERECTOR / G.C. NOTE:
PLEASE FIELD VERIFY ALL DIMENSIONS

DATE	06.10.22
REVISION	
D	REVISION (DESCRIPTION) (LOCATION)
E	
F	REVISION (ISSUE) (DW)
G	
NO	REVISION (ISSUE) (DW)
	DATE
	11.07.22
	12.14.22

UNITED COMMUNITY BANK HEADQUARTERS
200 E CAMPERDOWN WAY
GREENVILLE, SC 29601

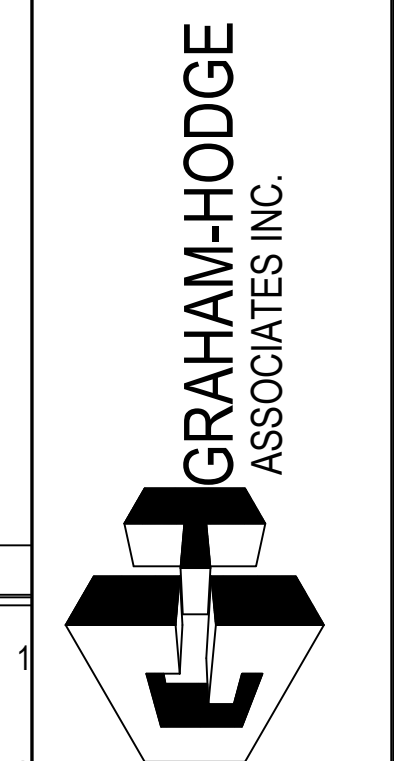

JOB #
21-011

DRAWN BY:	DATE:
RA	06.14.22
CHECKED BY:	DATE:
JO	06.14.22

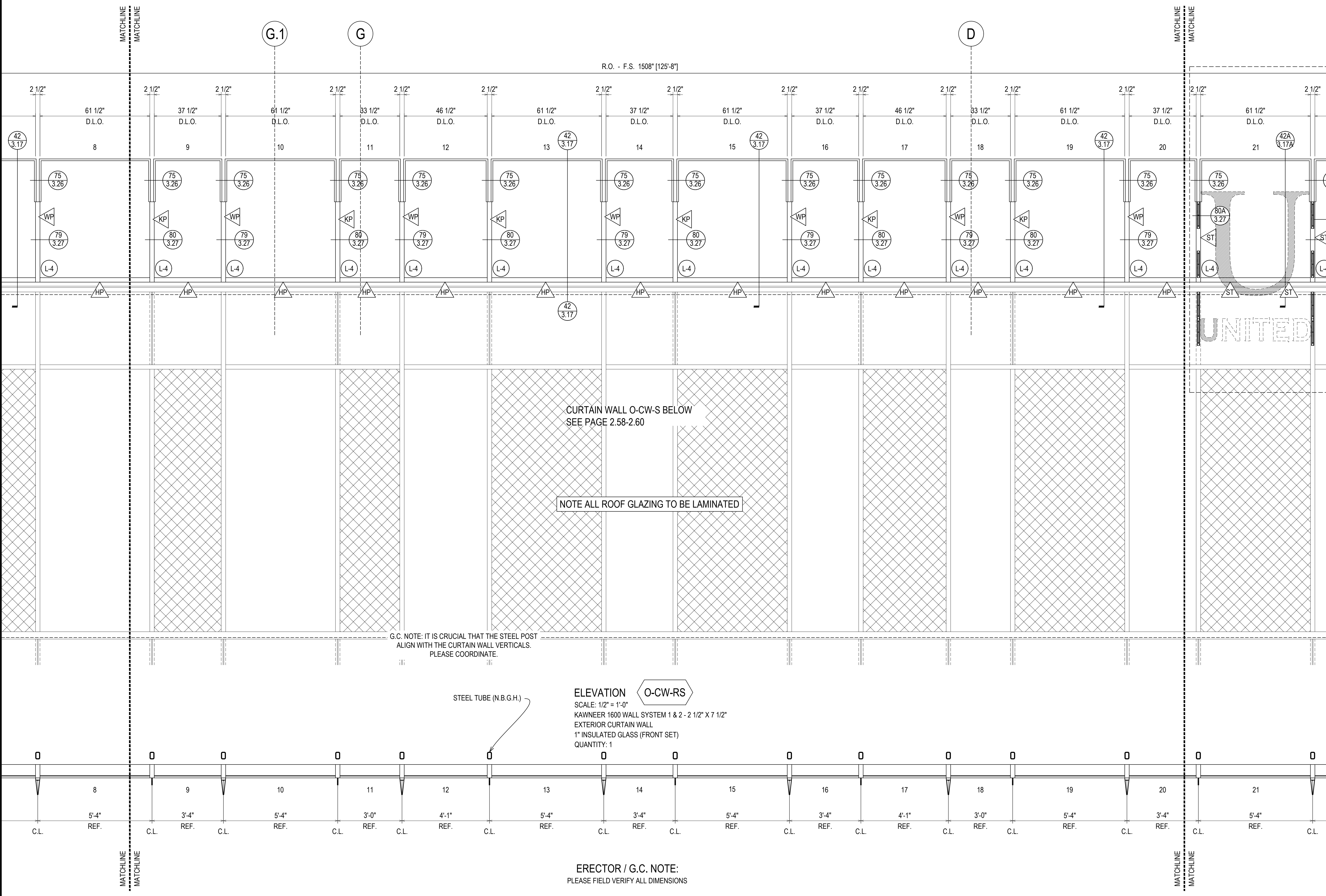

R.O. - F.S. 1508" [125'-8"]

CURTAIN WALL O-CW-S BELOW
SEE PAGE 2.58-2.60

NOTE ALL ROOF GLAZING TO BE LAMINATED

G.C. NOTE: IT IS CRUCIAL THAT THE STEEL POST
ALIGN WITH THE CURTAIN WALL VERTICALS.
PLEASE COORDINATE.

STEEL TUBE (N.B.G.H.)

ELEVATION O-CW-RS
SCALE: 1/2" = 1'-0"
KAWNEER 1600 WALL SYSTEM 1 & 2 - 2 1/2" X 7 1/2"
EXTERIOR CURTAIN WALL
1" INSULATED GLASS (FRONT SET)
QUANTITY: 1

ERECTOR / G.C. NOTE:
PLEASE FIELD VERIFY ALL DIMENSIONS

08.10.22	09.01.22	10.20.22	11.07.22	12.14.22
REVISION	REVISION (DOOR AND LOCATION)	REVISION (SOUNDING DW)	REVISION (SOUNDING DW)	DESIGNER (NUPATE) RA
E	F	G	NO	

UNITED COMMUNITY BANK HEADQUARTERS
200 E CAMPERDOWN WAY
GREENVILLE, SC 29601

GRAHAM-HODGE ASSOCIATES INC.

JOB # 21-011

DRAWN BY: RA	DATE: 06.14.22
CHECKED BY: JO	DATE: 06.14.22

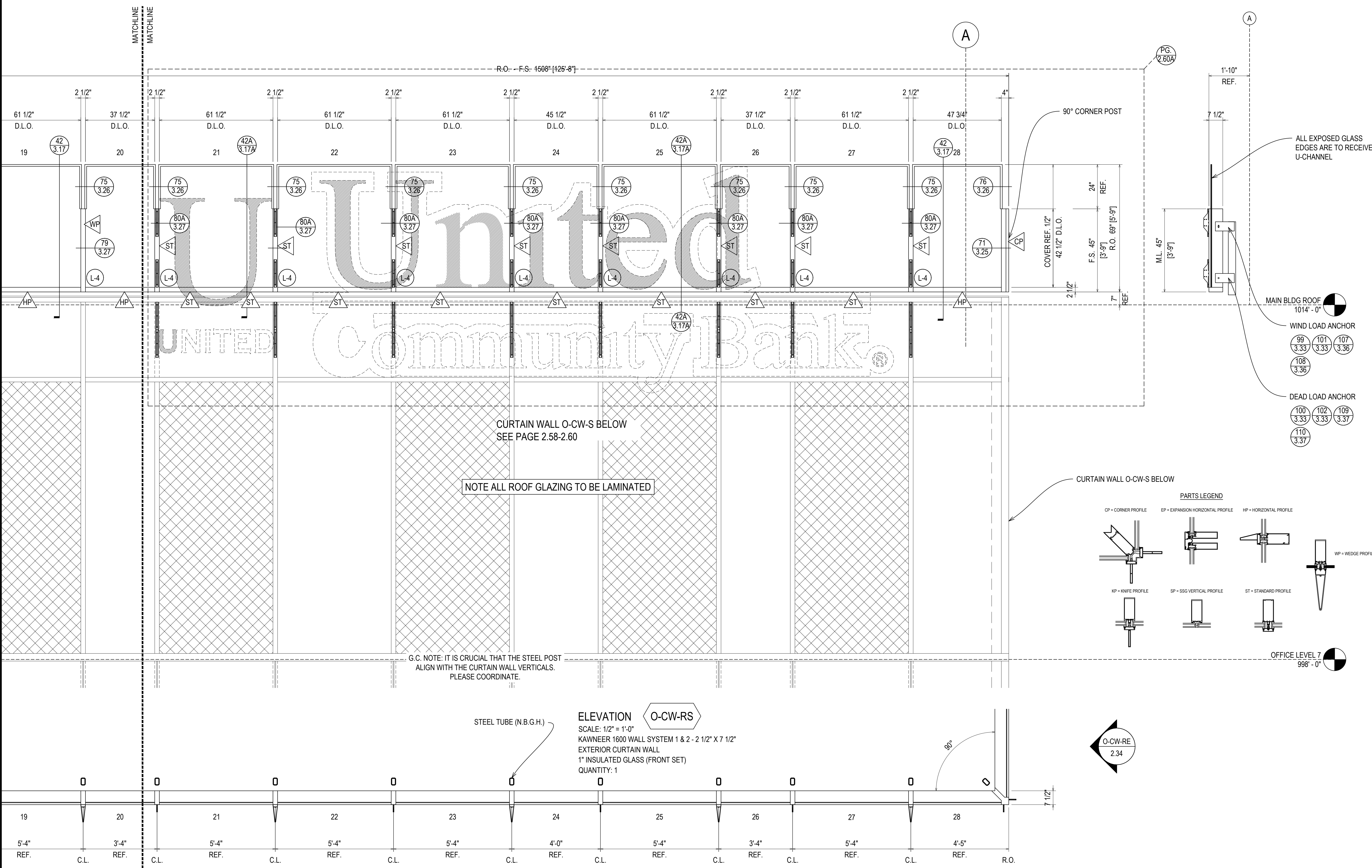

R.O. - F.S. 4508' [425'-8"]

90° CORNER POST

CURTAIN WALL O-CW-S BELOW
SEE PAGE 2.58-2.60

NOTE ALL ROOF GLAZING TO BE LAMINATED

G.C. NOTE: IT IS CRUCIAL THAT THE STEEL POST
ALIGN WITH THE CURTAIN WALL VERTICALS.
PLEASE COORDINATE.

ELEVATION O-CW-RS
SCALE: 1/2" = 1'-0"
KAWNEER 1600 WALL SYSTEM 1 & 2 - 2 1/2" X 7 1/2"
EXTERIOR CURTAIN WALL
1" INSULATED GLASS (FRONT SET)
QUANTITY: 1

PARTS LEGEND

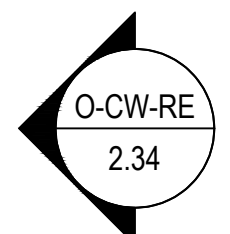
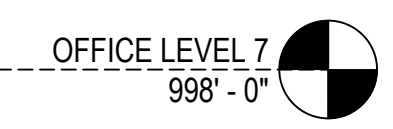
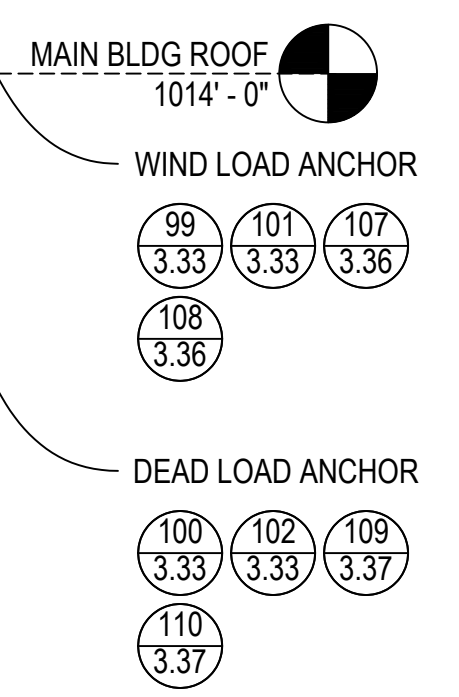
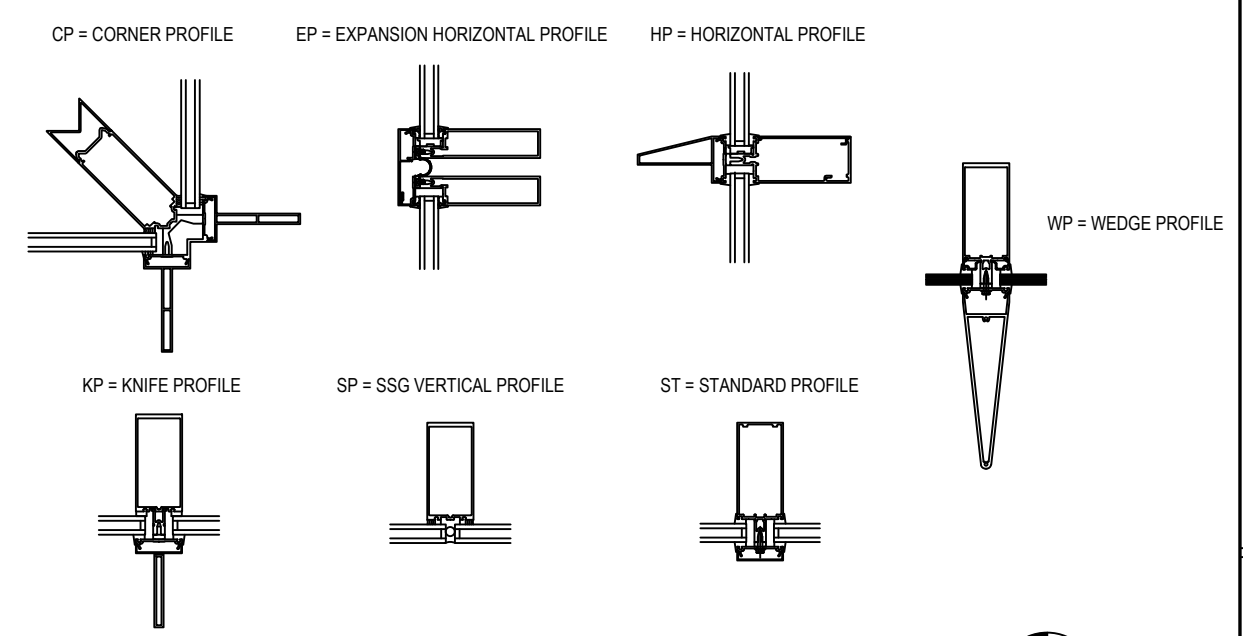

DATE	08.10.22
BY	RA
CHECKED BY	JO
DATE	06.14.22

UNITED COMMUNITY BANK HEADQUARTERS
200 E CAMPERDOWN WAY
GREENVILLE, SC 29601

GRAHAM-HODGE ASSOCIATES INC.

JOB # 21-011

ERECTOR / G.C. NOTE:
PLEASE FIELD VERIFY ALL DIMENSIONS

ERECTOR / G.C. NOTE:
PLEASE FIELD VERIFY ALL DIMENSIONS

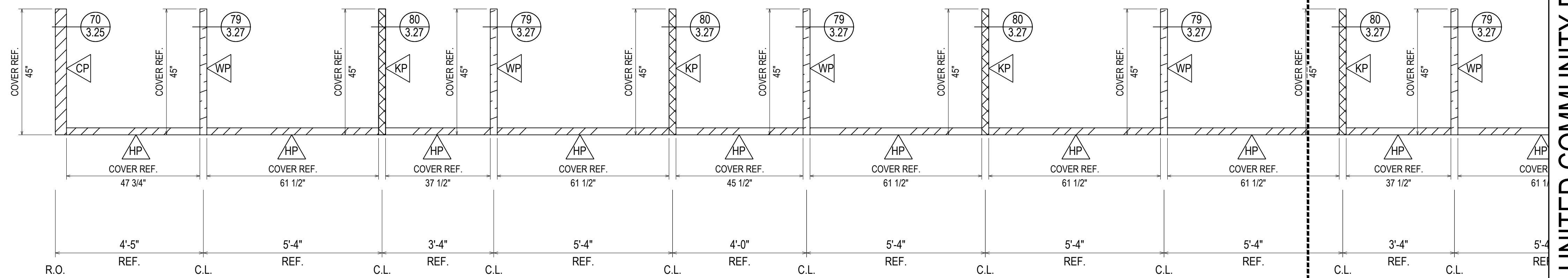

ELEVATION **O-CW-RS**
SCALE: 1/2" = 1'-0"
KAWNEER 1600 WALL SYSTEM 1 & 2 - 2 1/2" X 7 1/2"
EXTERIOR CURTAIN WALL
1" INSULATED GLASS (FRONT SET)
QUANTITY: 1

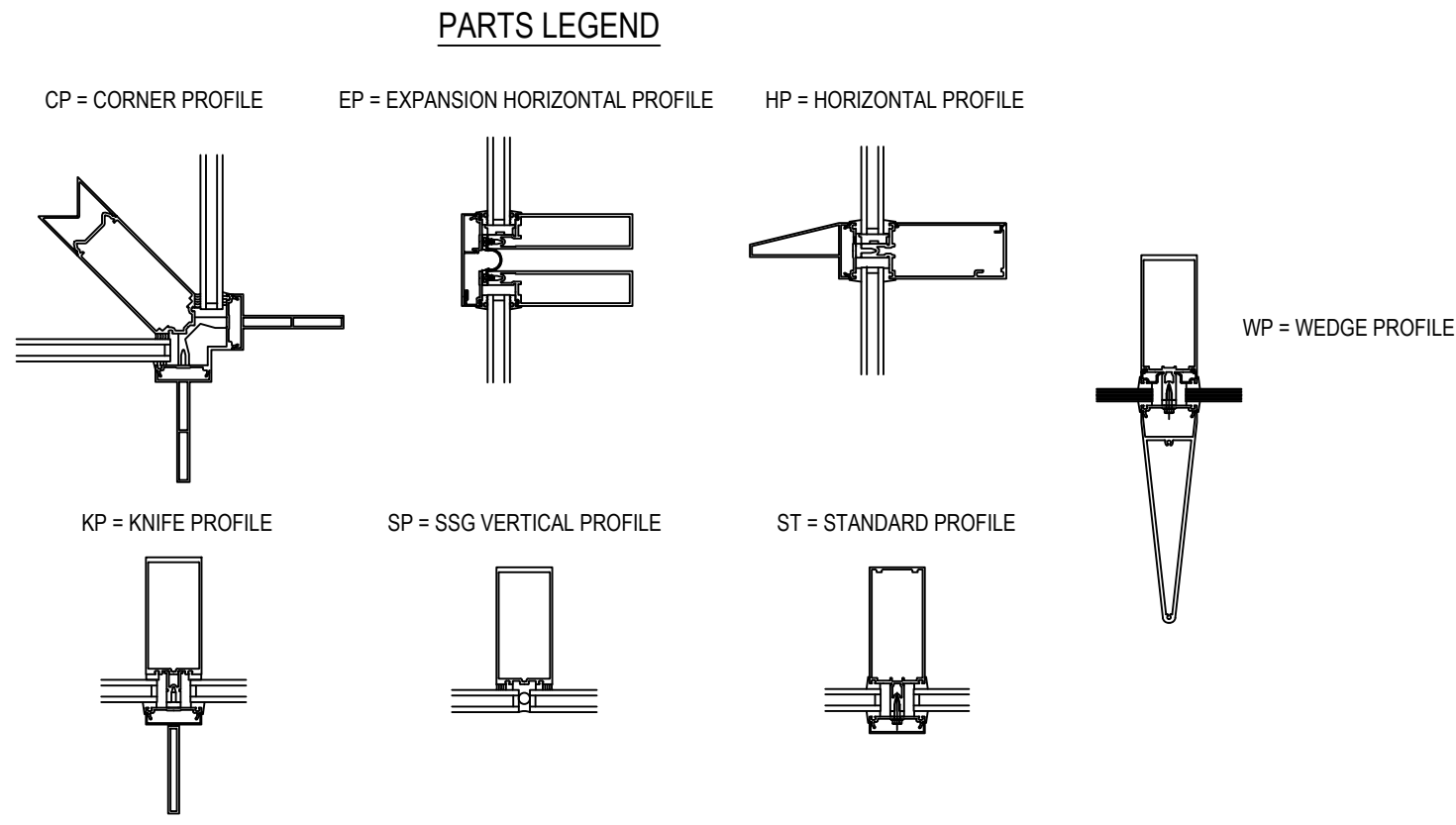

UNITED COMMUNITY BANK HEADQUARTERS
200 E CAMPERDOWN WAY
GREENVILLE, SC 29601

GRAHAM-HODGE
ASSOCIATES INC.

JOB #
21-011

DRAWN BY:	DATE:
RA	06.14.22
CHECKED BY:	DATE:
JO	06.14.22

2.47A

D	08.10.22	DESCRIPTION	08.10.22
E	09.01.22	1st REVISION (CORRECTION)	09.01.22
F	10.20.22	2nd REVISION (ISSUES)	10.20.22
G	11.07.22	3rd REVISION (ISSUES)	11.07.22
NO	12.14.22	DESCRIPTION (DATE)	12.14.22

DRAWING SUBMISSION

MATCHLINE
MATCHLINE

MATCHLINE
MATCHLINE

PARTS LEGEND

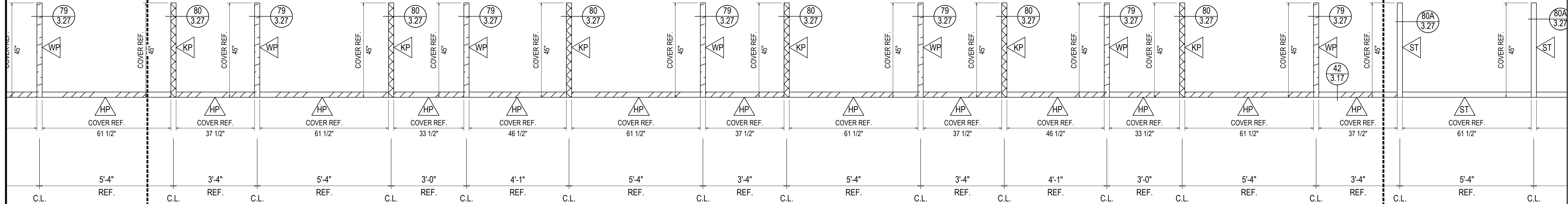
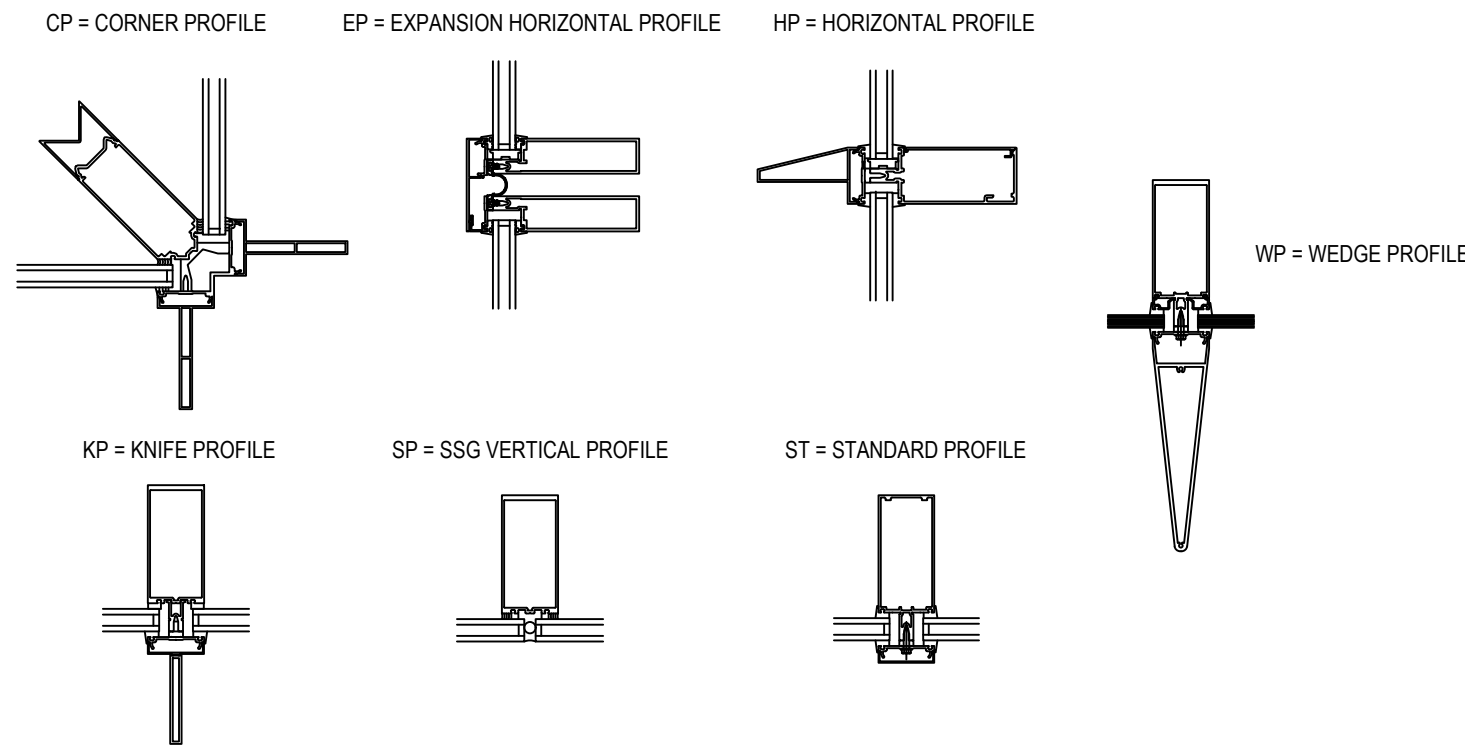

MATCHLINE
MATCHLINE

MATCHLINE
MATCHLINE

ELEVATION **O-CW-RS**
 SCALE: 1/2" = 1'-0"
 KAWNEER 1600 WALL SYSTEM 1 & 2 - 2 1/2" X 7 1/2"
 EXTERIOR CURTAIN WALL
 1" INSULATED GLASS (FRONT SET)
 QUANTITY: 1

ERECTOR / G.C. NOTE:
 PLEASE FIELD VERIFY ALL DIMENSIONS

UNITED COMMUNITY BANK HEADQUARTERS
 200 E CAMPERDOWN WAY
 GREENVILLE, SC 29601



JOB #
 21-011

DRAWN BY: RA	DATE: 06.14.22
CHECKED BY: JO	DATE: 06.14.22

2.48A

D	4TH REVISION	08.10.22
E	5TH REVISION (CORRECTION)	09.01.22
F	6TH REVISION (ISSUE) DW	10.20.22
G	7TH REVISION (ISSUE) DW	11.07.22
NO	DESCRIPTION (DATE) RA	12.14.22

DRAWING SUBMISSION

MATCHLINE

MATCHLINE

PARTS LEGEND

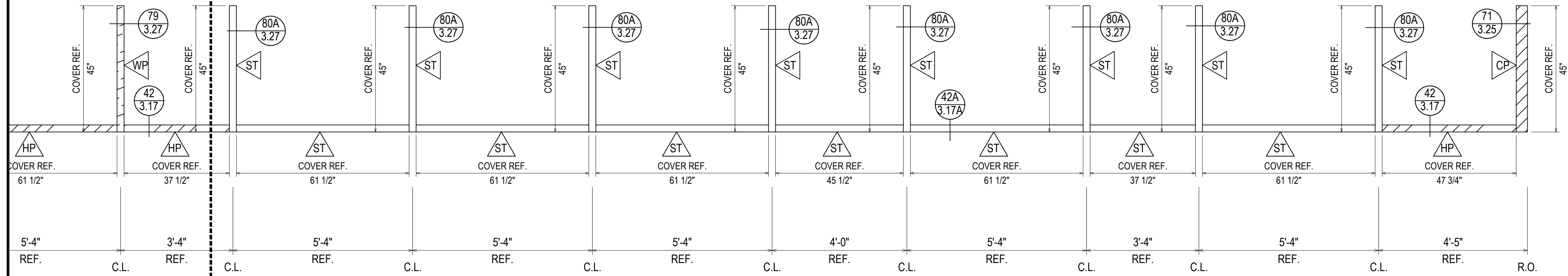
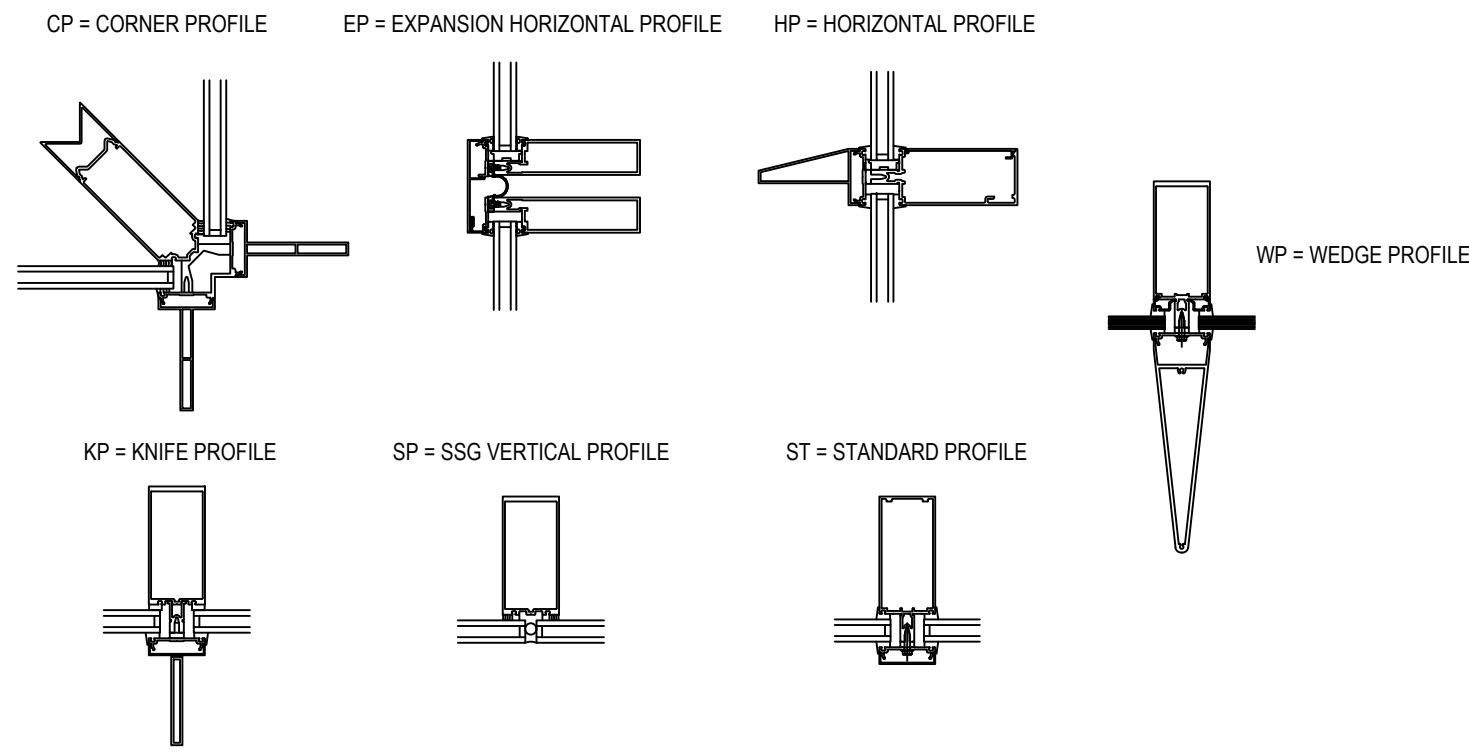

ELEVATION O-CW-RS

SCALE: 1/2" = 1'-0"
 KAWNEER 1600 WALL SYSTEM 1 & 2 - 2 1/2" X 7 1/2"
 EXTERIOR CURTAIN WALL
 1" INSULATED GLASS (FRONT SET)
 QUANTITY: 1

UNITED COMMUNITY BANK HEADQUARTERS
 200 E CAMPERDOWN WAY
 GREENVILLE, SC 29601



JOB #
 21-011

DRAWN BY: RA	DATE: 06.14.22
CHECKED BY: JO	DATE: 06.14.22

ERECTOR / G.C. NOTE:
 PLEASE FIELD VERIFY ALL DIMENSIONS

2.49A

D	08.10.22	4TH REVISION
E	09.01.22	5TH REVISION (DOOR AND LOCATION)
F	10.20.22	6TH REVISION (SCHEDULE DW)
G	11.07.22	7TH REVISION (SCHEDULE DW)
NO	12.14.22	DESCRIPTION (DATE) RA

DRAWING SUBMISSION

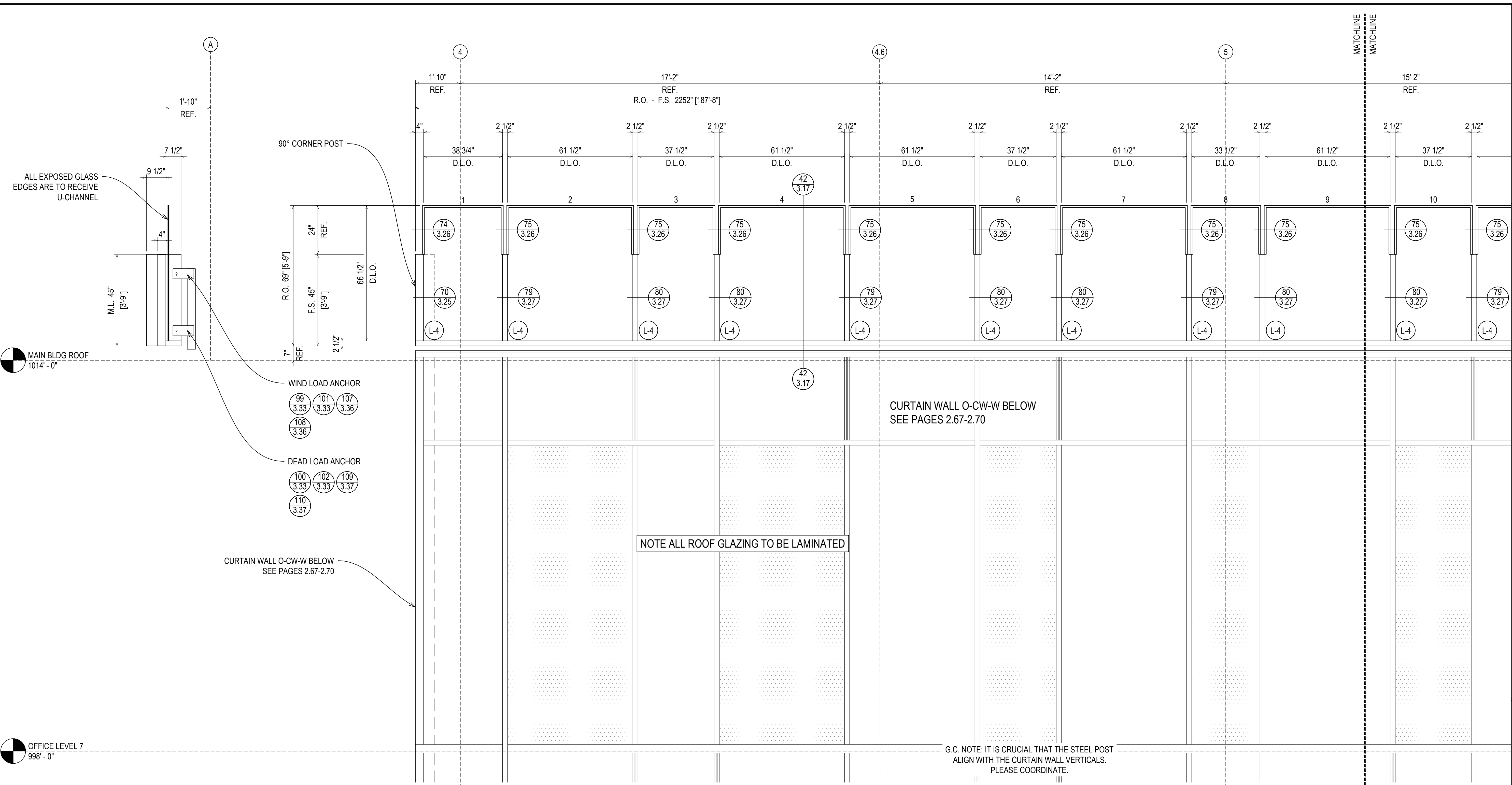

ALL EXPOSED GLASS EDGES ARE TO RECEIVE U-CHANNEL

90° CORNER POST

WIND LOAD ANCHOR

DEAD LOAD ANCHOR

CURTAIN WALL O-CW-W BELOW
SEE PAGES 2.67-2.70

CURTAIN WALL O-CW-W BELOW
SEE PAGES 2.67-2.70

NOTE ALL ROOF GLAZING TO BE LAMINATED

G.C. NOTE: IT IS CRUCIAL THAT THE STEEL POST ALIGN WITH THE CURTAIN WALL VERTICALS. PLEASE COORDINATE.

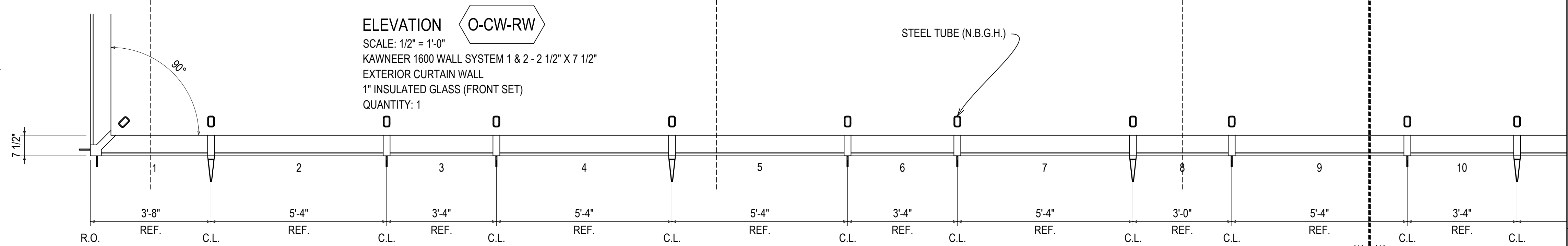
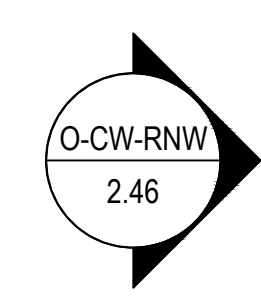

ERECTOR / G.C. NOTE:
PLEASE FIELD VERIFY ALL DIMENSIONS

DATE	08.10.22
BY	RA
CHECKED BY	JO
DATE	06.14.22

UNITED COMMUNITY BANK HEADQUARTERS
200 E CAMPERDOWN WAY
GREENVILLE, SC 29601



JOB #
21-011

DRAWN BY:	RA	DATE:	06.14.22
CHECKED BY:	JO	DATE:	06.14.22

2.50

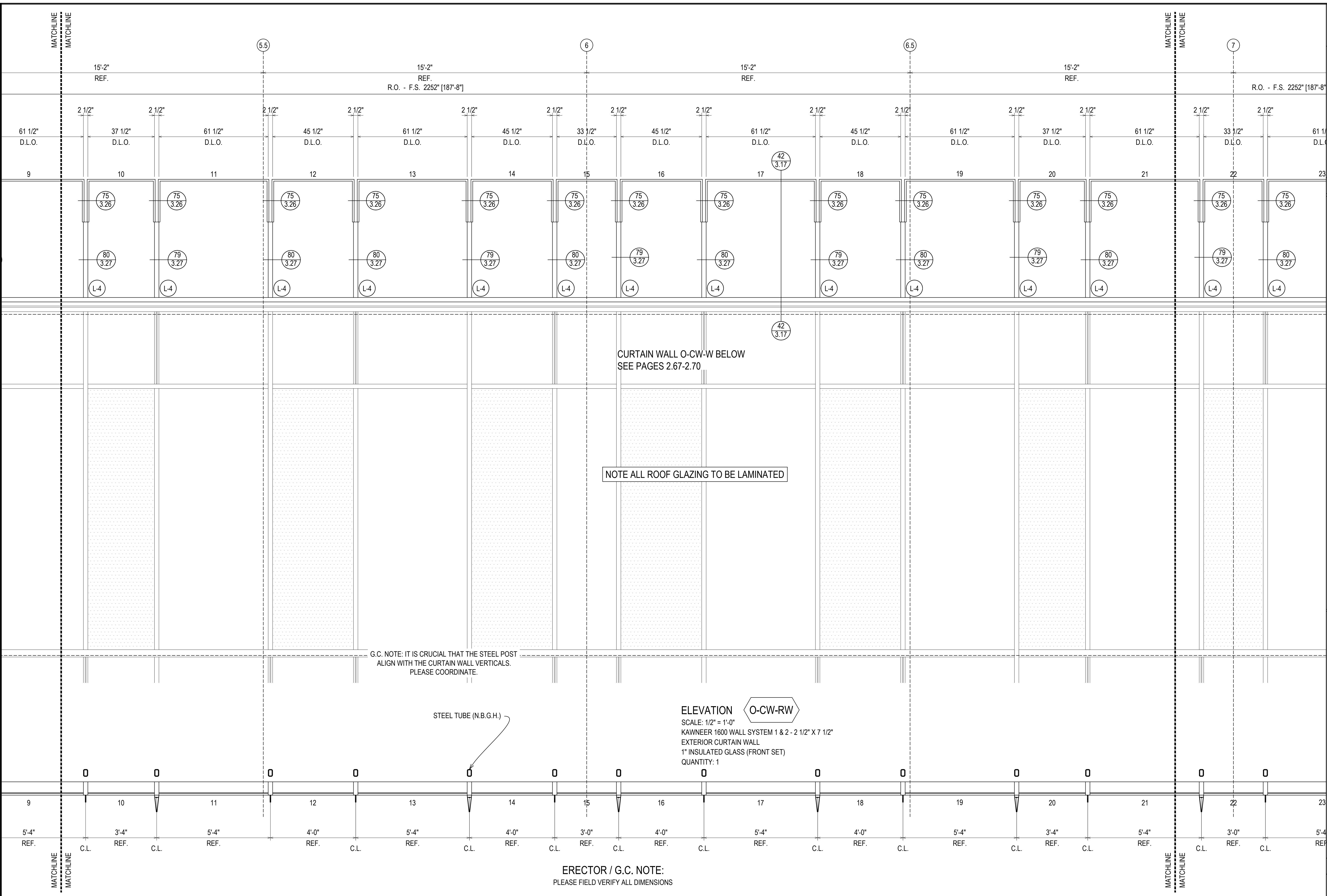

CURTAIN WALL O-CW-W BELOW
SEE PAGES 2.67-2.70

NOTE ALL ROOF GLAZING TO BE LAMINATED

G.C. NOTE: IT IS CRUCIAL THAT THE STEEL POST
ALIGN WITH THE CURTAIN WALL VERTICALS.
PLEASE COORDINATE.

ELEVATION **O-CW-RW**
SCALE: 1/2" = 1'-0"
KAWNEER 1600 WALL SYSTEM 1 & 2 - 2 1/2" X 7 1/2"
EXTERIOR CURTAIN WALL
1" INSULATED GLASS (FRONT SET)
QUANTITY: 1

STEEL TUBE (N.B.G.H.)

ERECTOR / G.C. NOTE:
PLEASE FIELD VERIFY ALL DIMENSIONS

08.10.22	DESIGNER	DESIGNER
09.01.22	REVISION (DOOR AND DOCTOR)	REVISION
10.03.22	REVISION (SOUND) DW	REVISION
11.07.22	REVISION (SOUND) DW	REVISION
12.14.22	NO	NO

UNITED COMMUNITY BANK HEADQUARTERS
200 E CAMPERDOWN WAY
GREENVILLE, SC 29601



JOB #
21-011

DRAWN BY:	DATE:
RA	06.14.22
CHECKED BY:	DATE:
JO	06.14.22

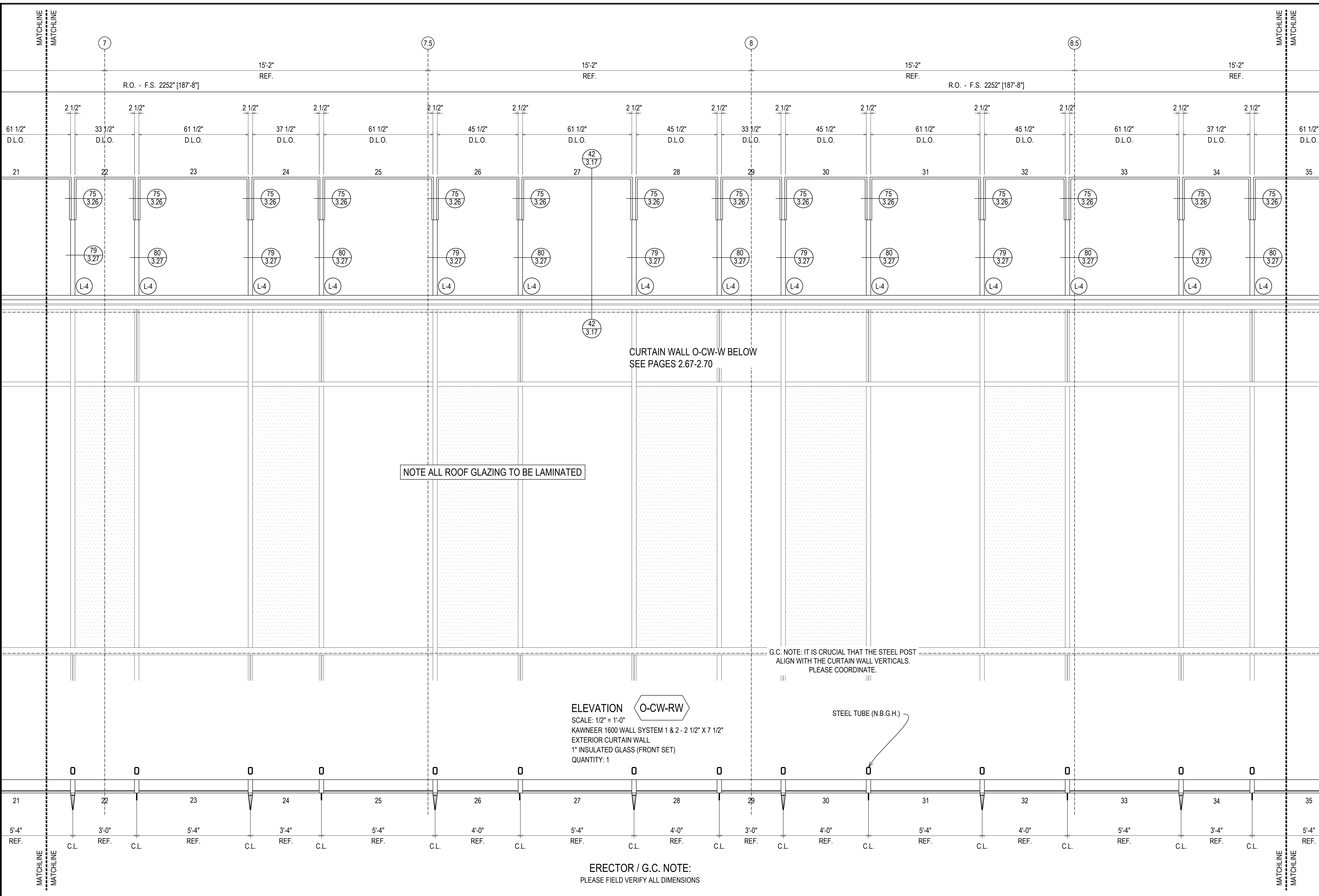

NOTE ALL ROOF GLAZING TO BE LAMINATED

CURTAIN WALL O-CW-W BELOW
SEE PAGES 2.67-2.70

G.C. NOTE: IT IS CRUCIAL THAT THE STEEL POST
ALIGN WITH THE CURTAIN WALL VERTICALS.
PLEASE COORDINATE.

ELEVATION **O-CW-RW**
SCALE: 1/2" = 1'-0"
KAWNEER 1600 WALL SYSTEM 1 & 2 - 2 1/2" X 7 1/2"
EXTERIOR CURTAIN WALL
1" INSULATED GLASS (FRONT SET)
QUANTITY: 1

STEEL TUBE (N.B.G.H.)

ERECTOR / G.C. NOTE:
PLEASE FIELD VERIFY ALL DIMENSIONS

08.10.22	09.10.22	10.20.22	11.07.22	12.14.22
REVISION	REVISION (DOOR AND GLAZING)	REVISION (GLAZING DW)	REVISION (GLAZING DW)	DESIGNER (NUPATE) RA
D	E	F	G	NO

UNITED COMMUNITY BANK HEADQUARTERS
 200 E CAMPERDOWN WAY
 GREENVILLE, SC 29601

GRAHAM-HODGE
 ASSOCIATES INC.

JOB #
 21-011

DRAWN BY:	DATE:
RA	06.14.22
CHECKED BY:	DATE:
JO	06.14.22

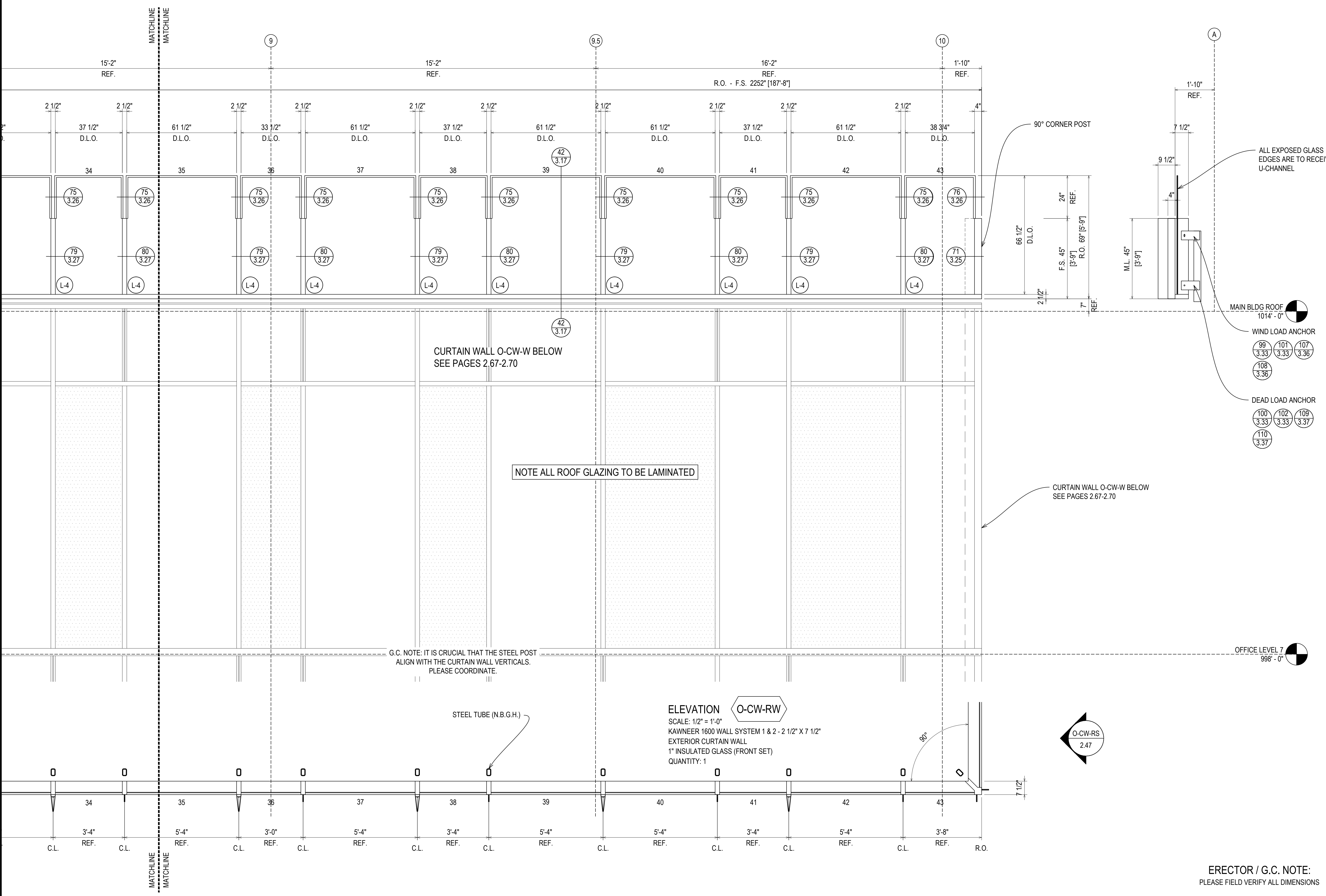

CURTAIN WALL O-CW-W BELOW
SEE PAGES 2.67-2.70

NOTE ALL ROOF GLAZING TO BE LAMINATED

G.C. NOTE: IT IS CRUCIAL THAT THE STEEL POST
ALIGN WITH THE CURTAIN WALL VERTICALS.
PLEASE COORDINATE.

ELEVATION **O-CW-RW**
SCALE: 1/2" = 1'-0"
KAWNEER 1600 WALL SYSTEM 1 & 2 - 2 1/2" X 7 1/2"
EXTERIOR CURTAIN WALL
1" INSULATED GLASS (FRONT SET)
QUANTITY: 1

O-CW-RS
2.47

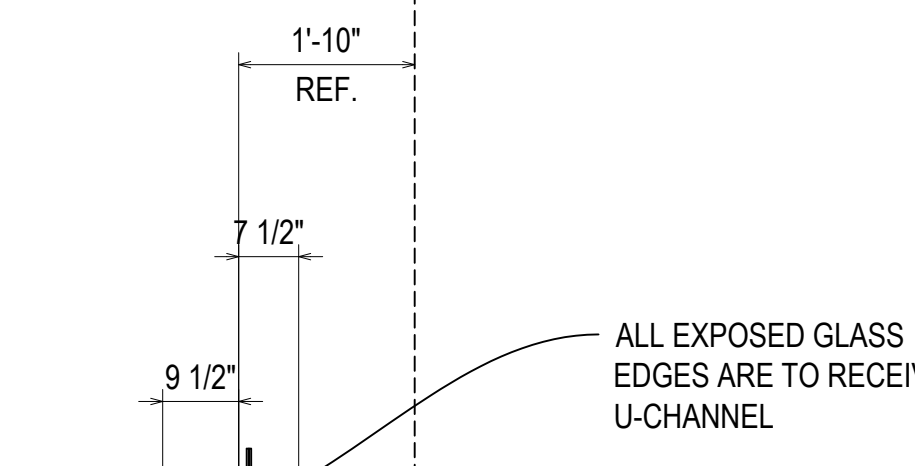

ALL EXPOSED GLASS
EDGES ARE TO RECEIVE
U-CHANNEL

- MAIN BLDG ROOF
1014' - 0"
- WIND LOAD ANCHOR
99 (3.33) 101 (3.33) 107 (3.36)
108 (3.36)
- DEAD LOAD ANCHOR
100 (3.33) 102 (3.33) 109 (3.37)
110 (3.37)

OFFICE LEVEL 7
998' - 0"

ERECTOR / G.C. NOTE:
PLEASE FIELD VERIFY ALL DIMENSIONS

08.10.22	09.10.22	10.03.22	11.07.22	12.14.22
REVISION	REVISION (DOOR AND LOCATION)	REVISION (SCHEDULE DW)	REVISION (SCHEDULE DW)	DESIGNER (NUPATE) RA
D	E	F	G	NO

UNITED COMMUNITY BANK HEADQUARTERS
200 E CAMPERDOWN WAY
GREENVILLE, SC 29601

GRAHAM-HODGE
ASSOCIATES INC.

JOB #
21-011

DRAWN BY:	DATE:
RA	06.14.22
CHECKED BY:	DATE:
JO	06.14.22

D	08.10.22	INTENTION	08.10.22
E	09.01.22	1st REVISION (DOOR AND LOCATION)	09.01.22
F	10.20.22	2nd REVISION (SCHEDULE DW)	10.20.22
G	11.07.22	3rd REVISION (SCHEDULE DW)	11.07.22
NO	12.14.22	DESCRIPTION (PART 1) RA	12.14.22

UNITED COMMUNITY BANK HEADQUARTERS
 200 E CAMPERDOWN WAY
 GREENVILLE, SC 29601

GRAHAM-HODGE
 ASSOCIATES INC.

JOB #
 21-011

DRAWN BY:	DATE:
RA	06.14.22
CHECKED BY:	DATE:
JO	06.14.22

2.54

PARTS LEGEND

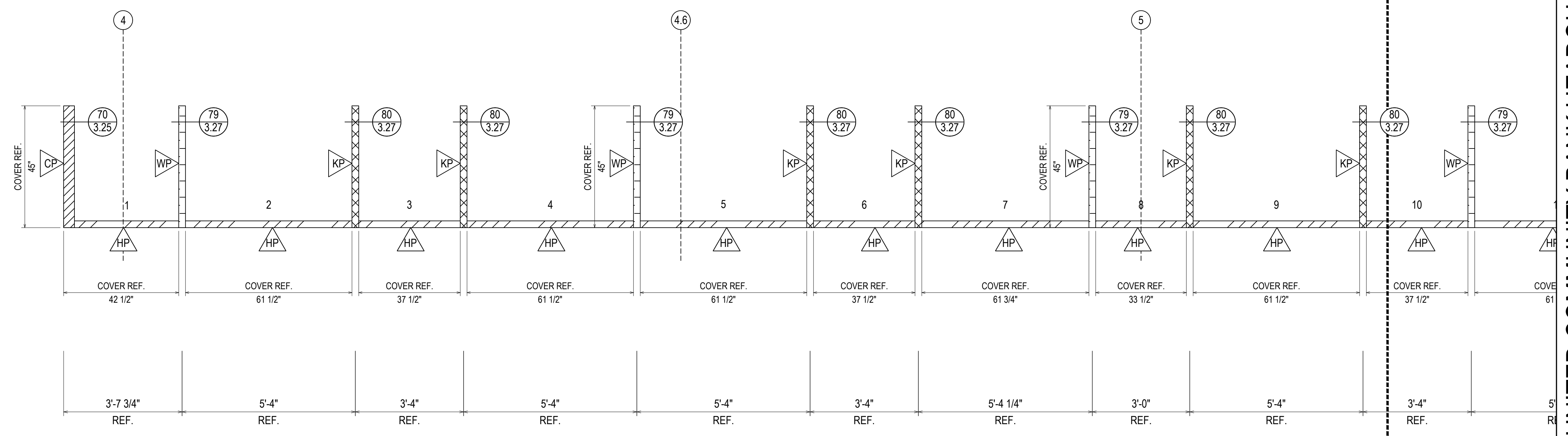
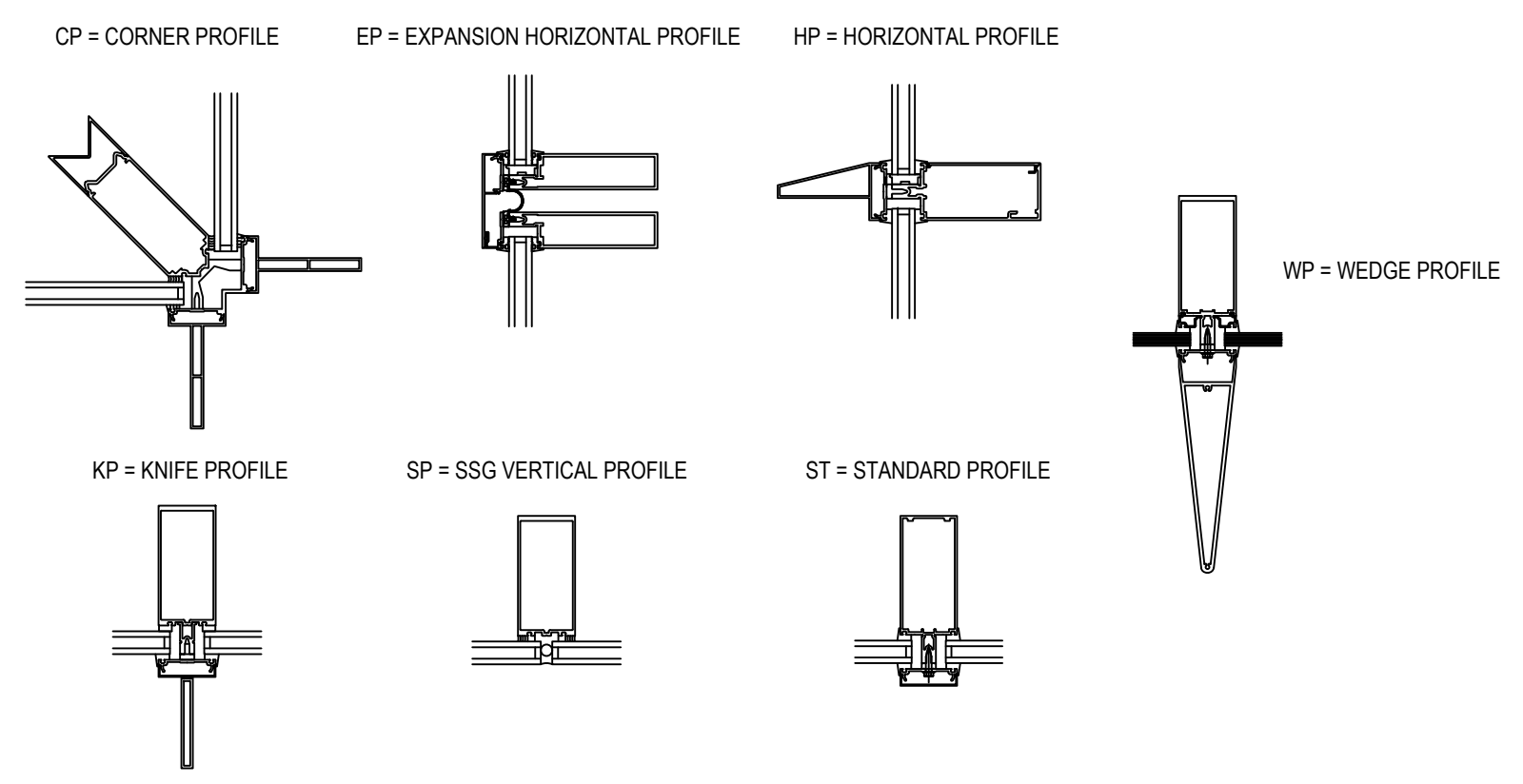

ELEVATION O-CW-RW
 SCALE: 1/2" = 1'-0"
 KAWNEER 1600 WALL SYSTEM 1 & 2 - 2 1/2" X 7 1/2"
 EXTERIOR CURTAIN WALL
 1" INSULATED GLASS (FRONT SET)
 QUANTITY: 1

ERECTOR / G.C. NOTE:
 PLEASE FIELD VERIFY ALL DIMENSIONS

MATCHLINE
 MATCHLINE

MATCHLINE
MATCHLINE

MATCHLINE
MATCHLINE

PARTS LEGEND

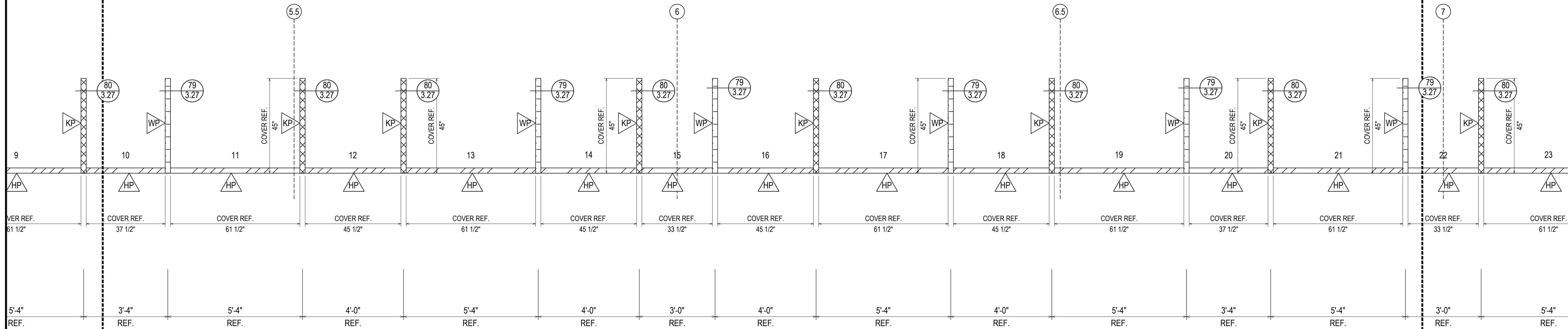
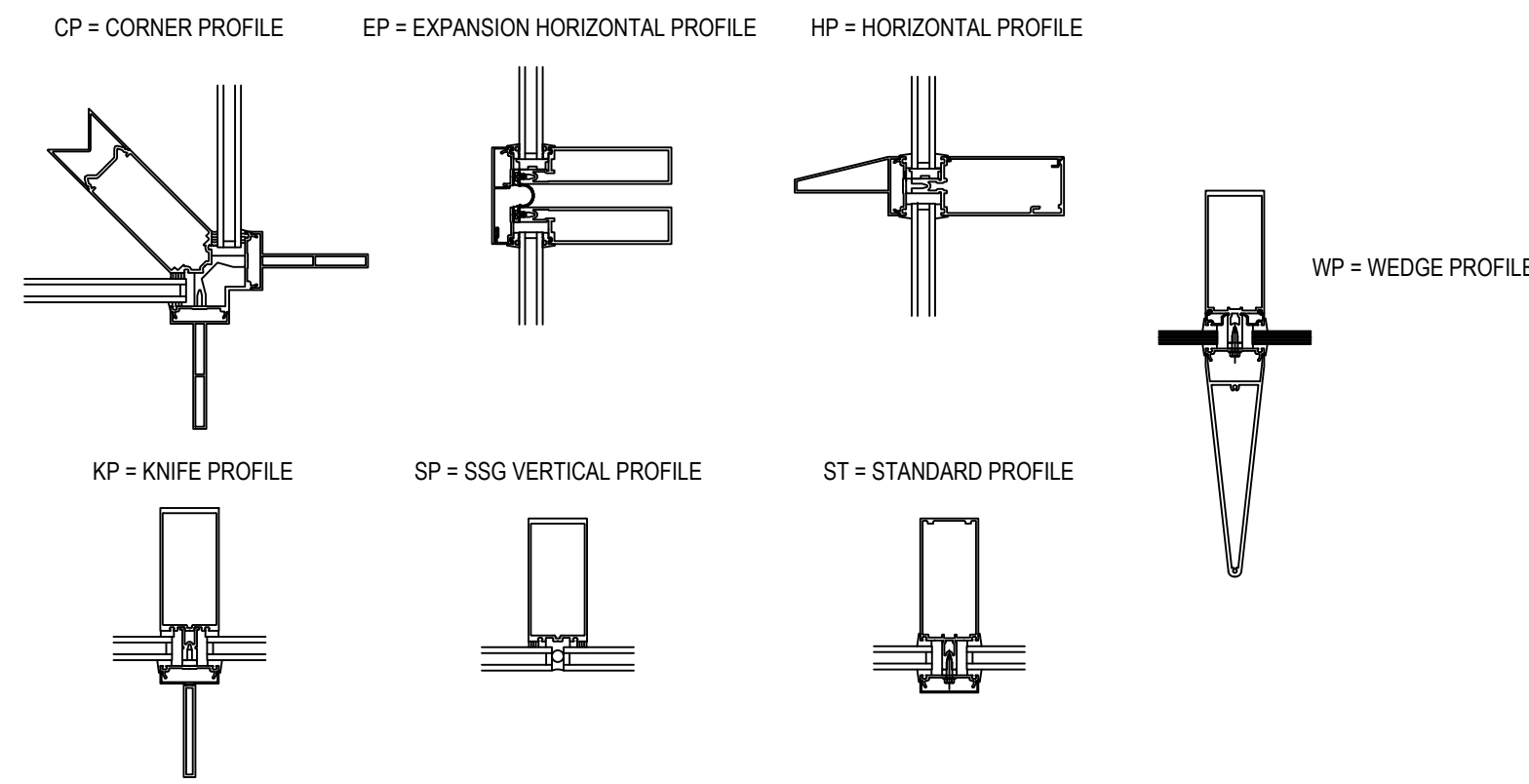

ELEVATION O-CW-RW

SCALE: 1/2" = 1'-0"

KAWNEER 1600 WALL SYSTEM 1 & 2 - 2 1/2" X 7 1/2"

EXTERIOR CURTAIN WALL

1" INSULATED GLASS (FRONT SET)

QUANTITY: 1

ERECTOR / G.C. NOTE:
PLEASE FIELD VERIFY ALL DIMENSIONS

MATCHLINE
MATCHLINE

MATCHLINE
MATCHLINE

D	DATE	08.10.22
E	BY	RA
F	CHECKED BY	JO
G	DATE	06.14.22
NO	DESCRIPTION	NO

UNITED COMMUNITY BANK HEADQUARTERS
200 E CAMPERDOWN WAY
GREENVILLE, SC 29601

GRAHAM-HODGE
ASSOCIATES INC.

JOB #
21-011

DRAWN BY:	DATE:
RA	06.14.22
CHECKED BY:	DATE:
JO	06.14.22

MATCHLINE

MATCHLINE

PARTS LEGEND

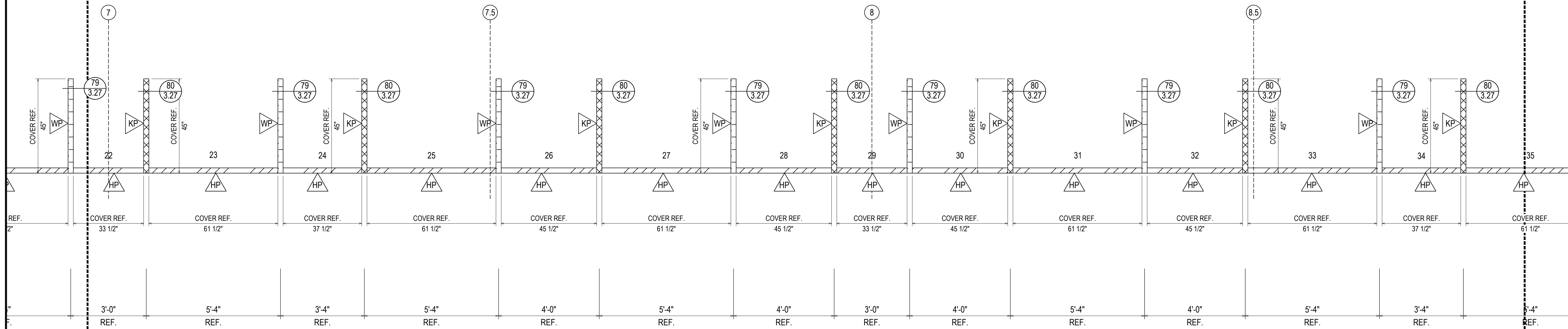
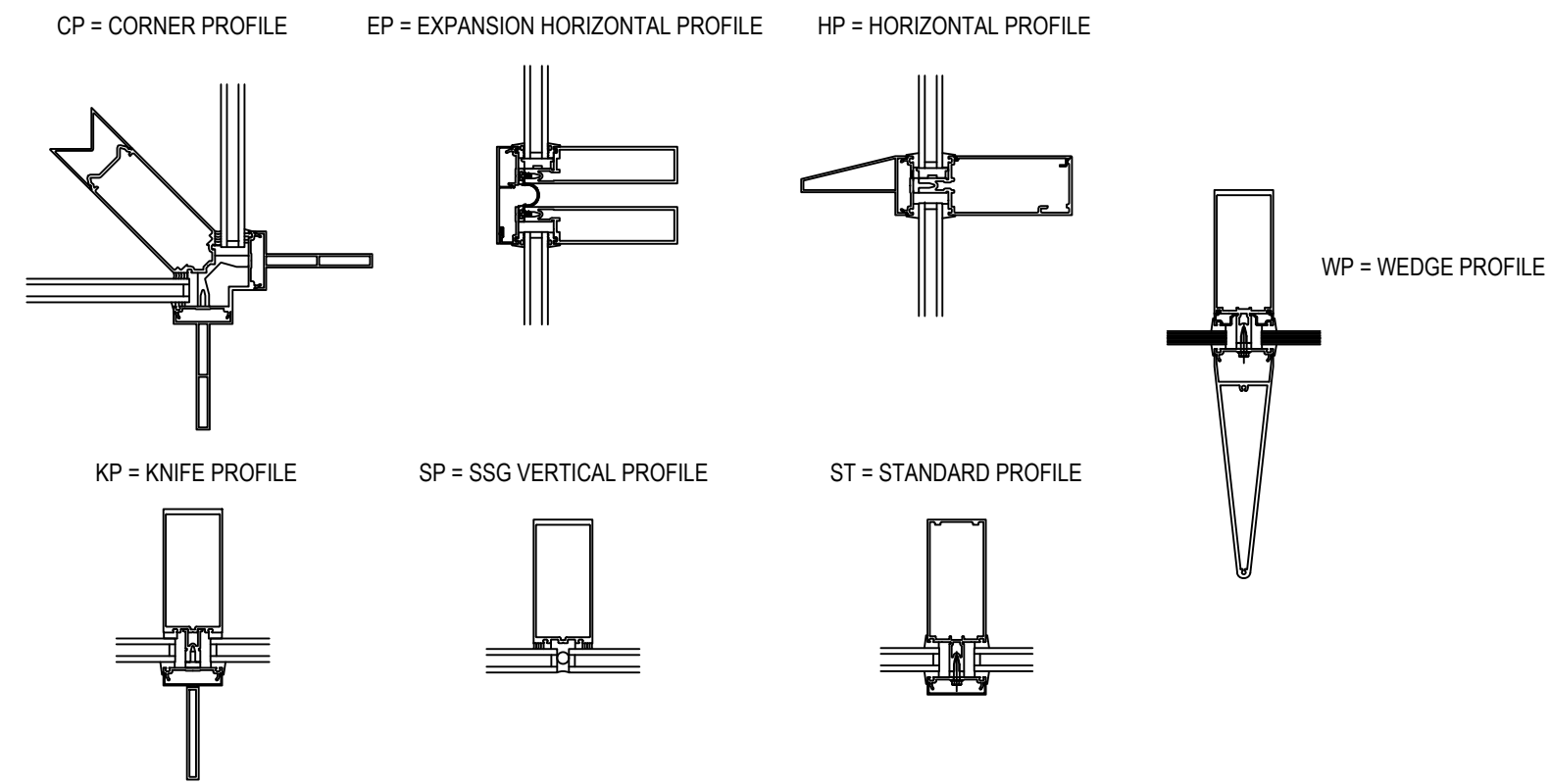

ELEVATION **O-CW-RW**
 SCALE: 1/2" = 1'-0"
 KAWNEER 1600 WALL SYSTEM 1 & 2 - 2 1/2" X 7 1/2"
 EXTERIOR CURTAIN WALL
 1" INSULATED GLASS (FRONT SET)
 QUANTITY: 1

ERECTOR / G.C. NOTE:
 PLEASE FIELD VERIFY ALL DIMENSIONS

MATCHLINE

MATCHLINE

UNITED COMMUNITY BANK HEADQUARTERS
 200 E CAMPERDOWN WAY
 GREENVILLE, SC 29601



JOB #
 21-011

DRAWN BY: RA	DATE: 06.14.22
CHECKED BY: JO	DATE: 06.14.22

2.56

D	08.10.22	4TH REVISION
E	09.01.22	5TH REVISION (DOOR AND GLAZING)
F	10.20.22	6TH REVISION (SCHEDULE DW)
G	11.07.22	7TH REVISION (SCHEDULE DW)
NO	12.14.22	DESCRIPTION: SUPPLEMENTARY

DRAWING SUBMISSION

MATCHLINE

MATCHLINE

PARTS LEGEND

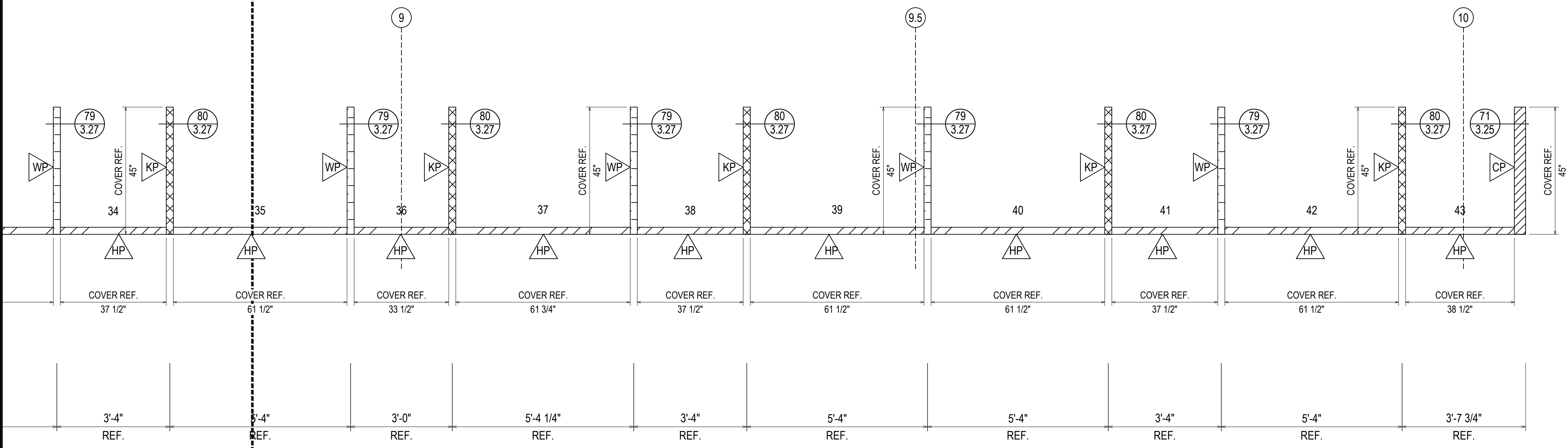
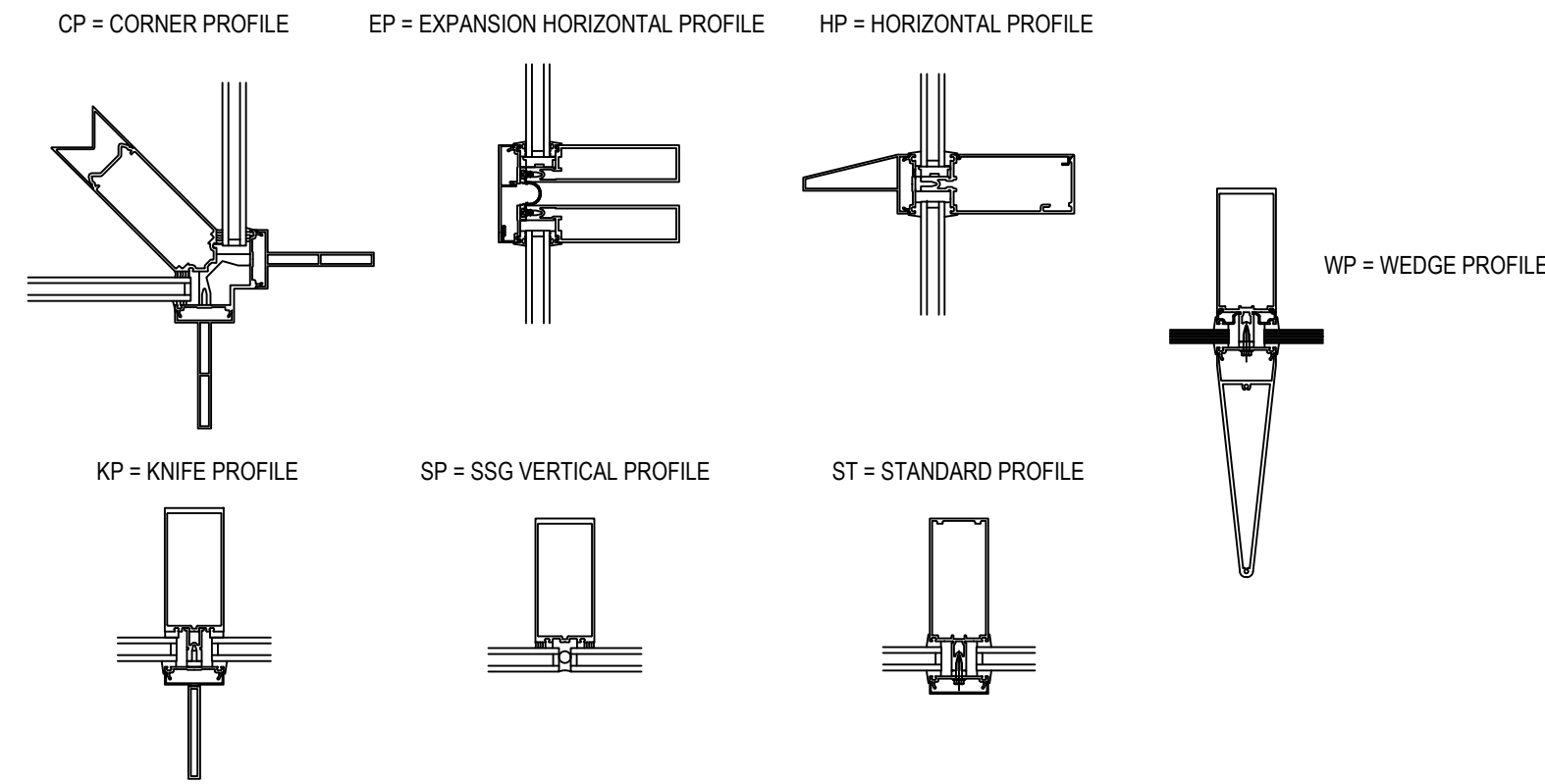

ELEVATION **O-CW-RW**
 SCALE: 1/2" = 1'-0"
 KAWNEER 1600 WALL SYSTEM 1 & 2 - 2 1/2" X 7 1/2"
 EXTERIOR CURTAIN WALL
 1" INSULATED GLASS (FRONT SET)
 QUANTITY: 1

D	08.10.22	4TH REVISION
E	09.01.22	5TH REVISION (DOOR AND LOCATION)
F	10.20.22	6TH REVISION (SOURCE DW)
G	11.07.22	7TH REVISION (ESGANCE DW)
NO	12.14.22	DESIGN REVIEW (PART 1A)

UNITED COMMUNITY BANK HEADQUARTERS
 200 E CAMPERDOWN WAY
 GREENVILLE, SC 29601

GRAHAM-HODGE
 ASSOCIATES INC.

JOB #
21-011

DRAWN BY:	DATE:
RA	06.14.22
CHECKED BY:	DATE:
JO	06.14.22

ERECTOR / G.C. NOTE:
 PLEASE FIELD VERIFY ALL DIMENSIONS

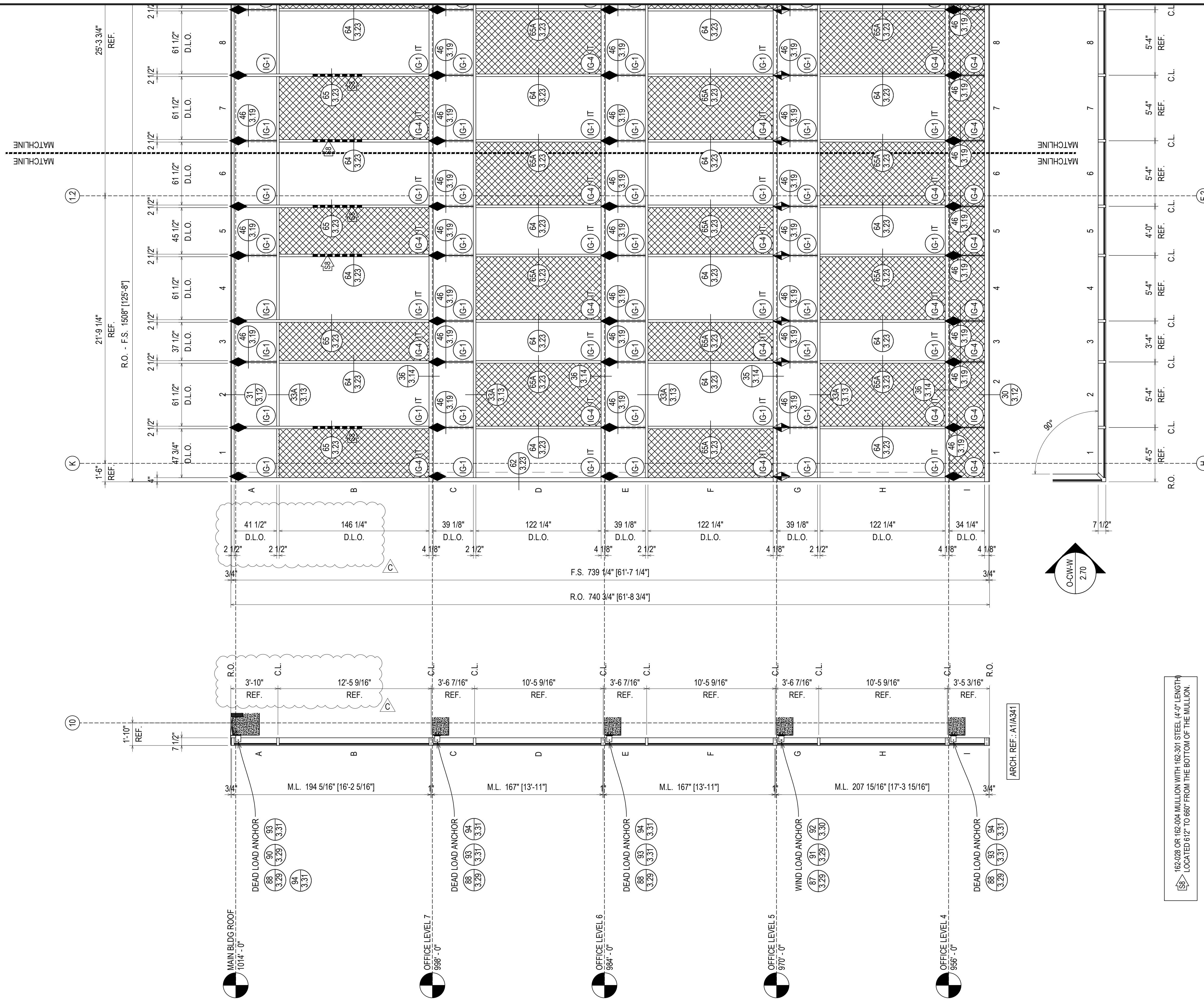

ELEVATION
O-CW-S
 SCALE: 1/4" = 1'-0"
 KAWNEER 1600 WALL SYSTEM 1 & 2 - 2 1/2" X 7 1/2"
 EXTERIOR CURTAIN WALL
 1" INSULATED GLASS (FRONT SET)
 QUANTITY: 1

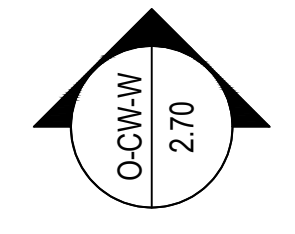

162-028 OR 162-004 MULLION WITH 162-301 STEEL (4'-0" LENGTH)
 LOCATED 612" TO 660" FROM THE BOTTOM OF THE MULLION.

ERECTOR / G.C. NOTE:
 PLEASE FIELD VERIFY ALL DIMENSIONS

D	INTERVISION	08.10.22
E	INTERVISION (DOOR AND LOCATION)	08.10.22
F	INTERVISION (SORAGE DW)	10.20.22
G	INTERVISION (SORAGE DW)	11.07.22
NO	DESIGNER/DATE/REVISION	12.14.22

UNITED COMMUNITY BANK HEADQUARTERS
 200 E CAMPERDOWN WAY
 GREENVILLE, SC 29601

GRAHAM-HODGE ASSOCIATES INC.

JOB # 21-011

DRAWN BY: RA	DATE: 06.14.22
CHECKED BY: JO	DATE: 06.14.22

2.58

DRAWING SUBMISSION

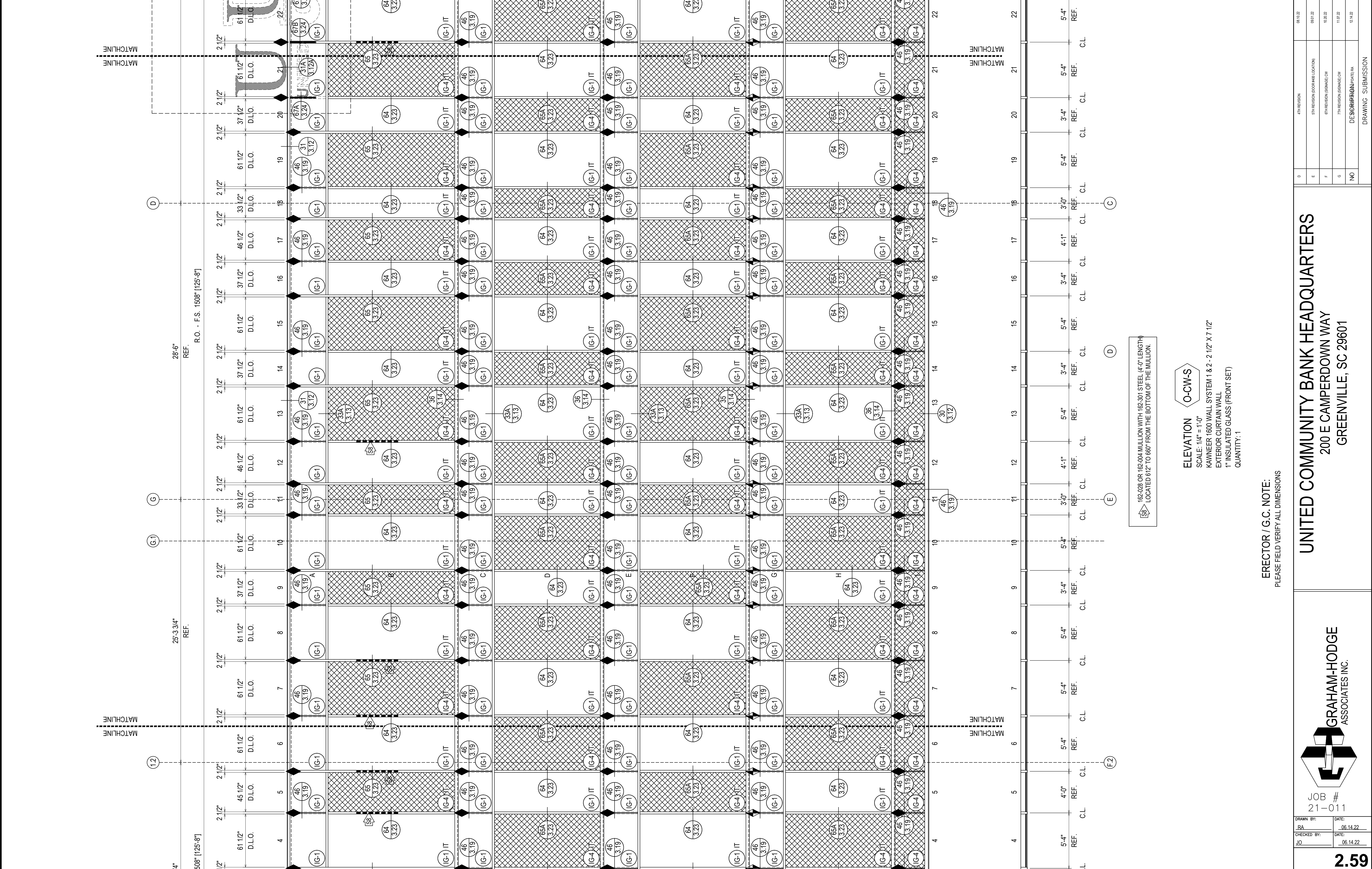

162-028 OR 162-004 MULLION WITH 162-301 STEEL (4'-0" LENGTH)
 LOCATED 612" TO 660" FROM THE BOTTOM OF THE MULLION.

ELEVATION
 SCALE: 1/4" = 1'-0"
 KAWNEER 1600 WALL SYSTEM 1 & 2 - 2 1/2" X 7 1/2"
 EXTERIOR CURTAIN WALL
 1" INSULATED GLASS (FRONT SET)
 QUANTITY: 1

ERECTOR / G.C. NOTE:
 PLEASE FIELD VERIFY ALL DIMENSIONS

D	INTERVISION	08.10.22
E	INTERVISION (DOOR AND LOCATION)	08.10.22
F	INTERVISION (SHOULDER ON)	10.20.22
G	INTERVISION (SHOULDER ON)	11.07.22
NO	DESIGNER (KAWNEER) / DATE (RA)	12.14.22

UNITED COMMUNITY BANK HEADQUARTERS
 200 E CAMPERDOWN WAY
 GREENVILLE, SC 29601

GRAHAM-HODGE ASSOCIATES INC.

JOB #
 21-011

DRAWN BY:	DATE:
RA	06.14.22
CHECKED BY:	DATE:
JO	06.14.22

2.59

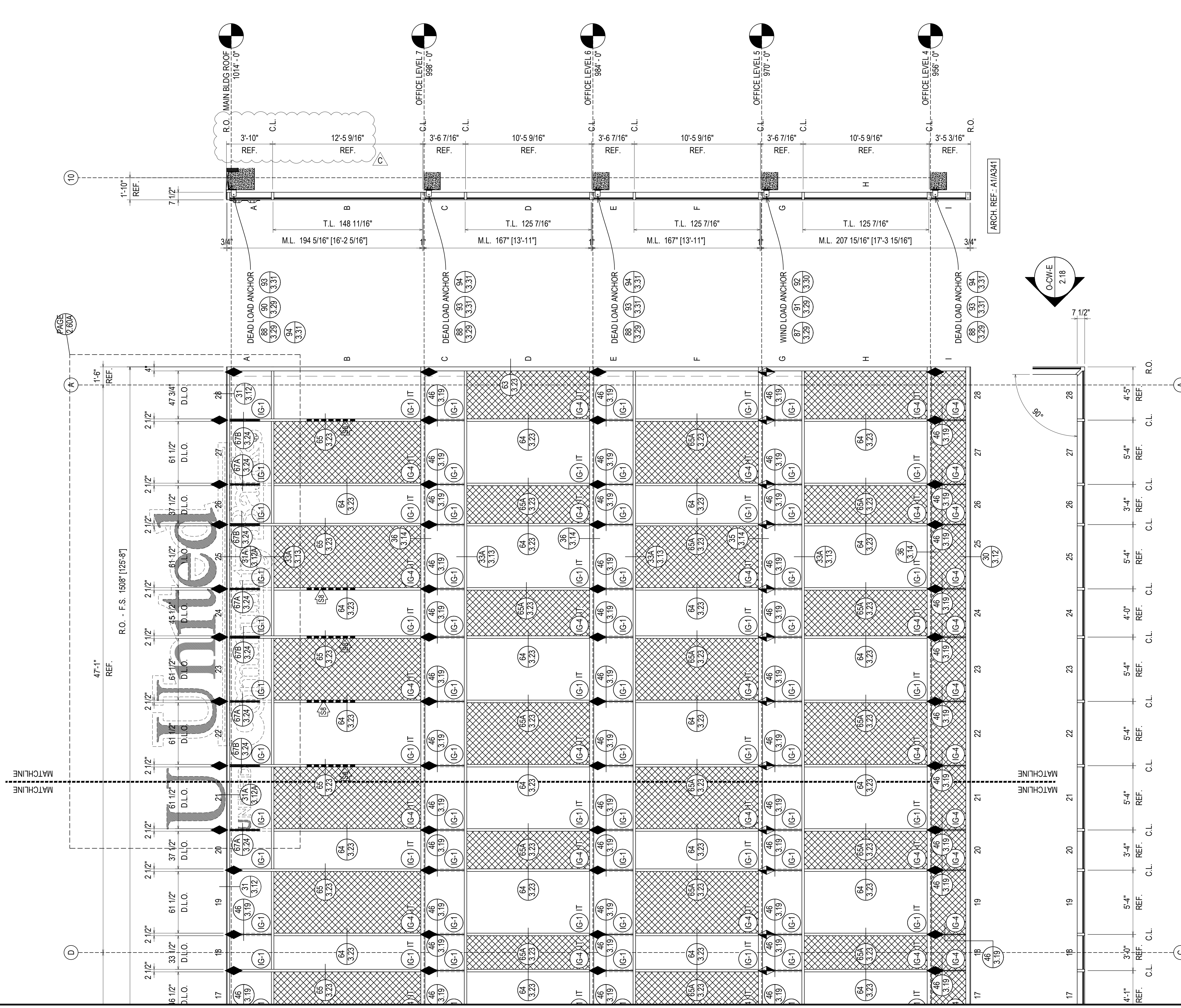

162-028 OR 162-004 MULLION WITH 162-301 STEEL (4'-0" LENGTH)
LOCATED 612" TO 660" FROM THE BOTTOM OF THE MULLION.

ELEVATION
O-CW-S
SCALE: 1/4" = 1'-0"
KAWNEER 1600 WALL SYSTEM 1 & 2 - 2 1/2" X 7 1/2"
EXTERIOR CURTAIN WALL
1" INSULATED GLASS (FRONT SET)
QUANTITY: 1

O-CW-E
2.18

ERECTOR / G.C. NOTE:
PLEASE FIELD VERIFY ALL DIMENSIONS

NO	DESCRIPTION	DATE
D	INTERVISION	08.10.22
E	INTERVISION (DOOR AND LOCATION)	09.01.22
F	INTERVISION (SCHEDULE DW)	10.20.22
G	INTERVISION (SCHEDULE DW)	11.07.22
NO	DESIGNER/APPRETER/RA	12.14.22

UNITED COMMUNITY BANK HEADQUARTERS
200 E CAMPERDOWN WAY
GREENVILLE, SC 29601

GRAHAM-HODGE ASSOCIATES INC.

JOB #
21-011

DRAWN BY: RA	DATE: 06.14.22
CHECKED BY: JO	DATE: 06.14.22

2.60

ELEVATION SHOWING SIGN BRACKETS

R.O. - F.S. 1508" [125'-8"]

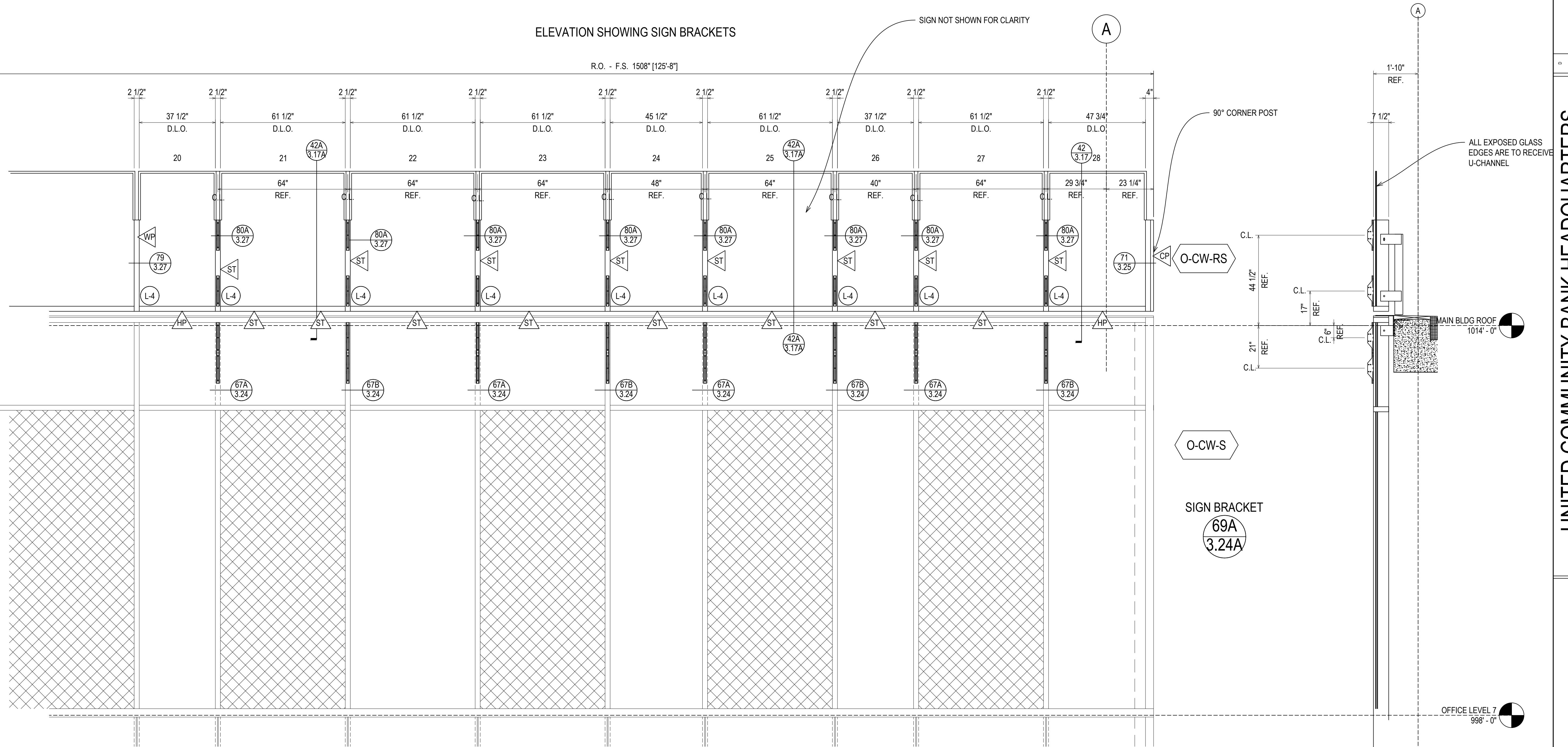

D	08.10.22
E	09.01.22
F	10.20.22
G	11.07.22
NO	12.14.22

UNITED COMMUNITY BANK HEADQUARTERS
 200 E CAMPERDOWN WAY
 GREENVILLE, SC 29601

GRAHAM-HODGE
 ASSOCIATES INC.

JOB #
 21-011

DRAWN BY:	RA	DATE:	06.14.22
CHECKED BY:	JO	DATE:	06.14.22

2.60A

DESCRIPTION
 DRAWING SUBMISSION

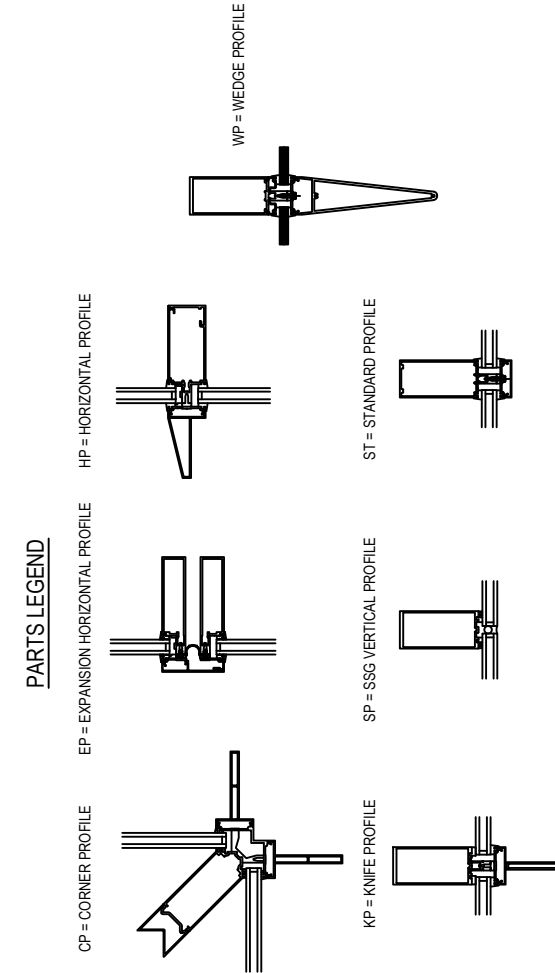
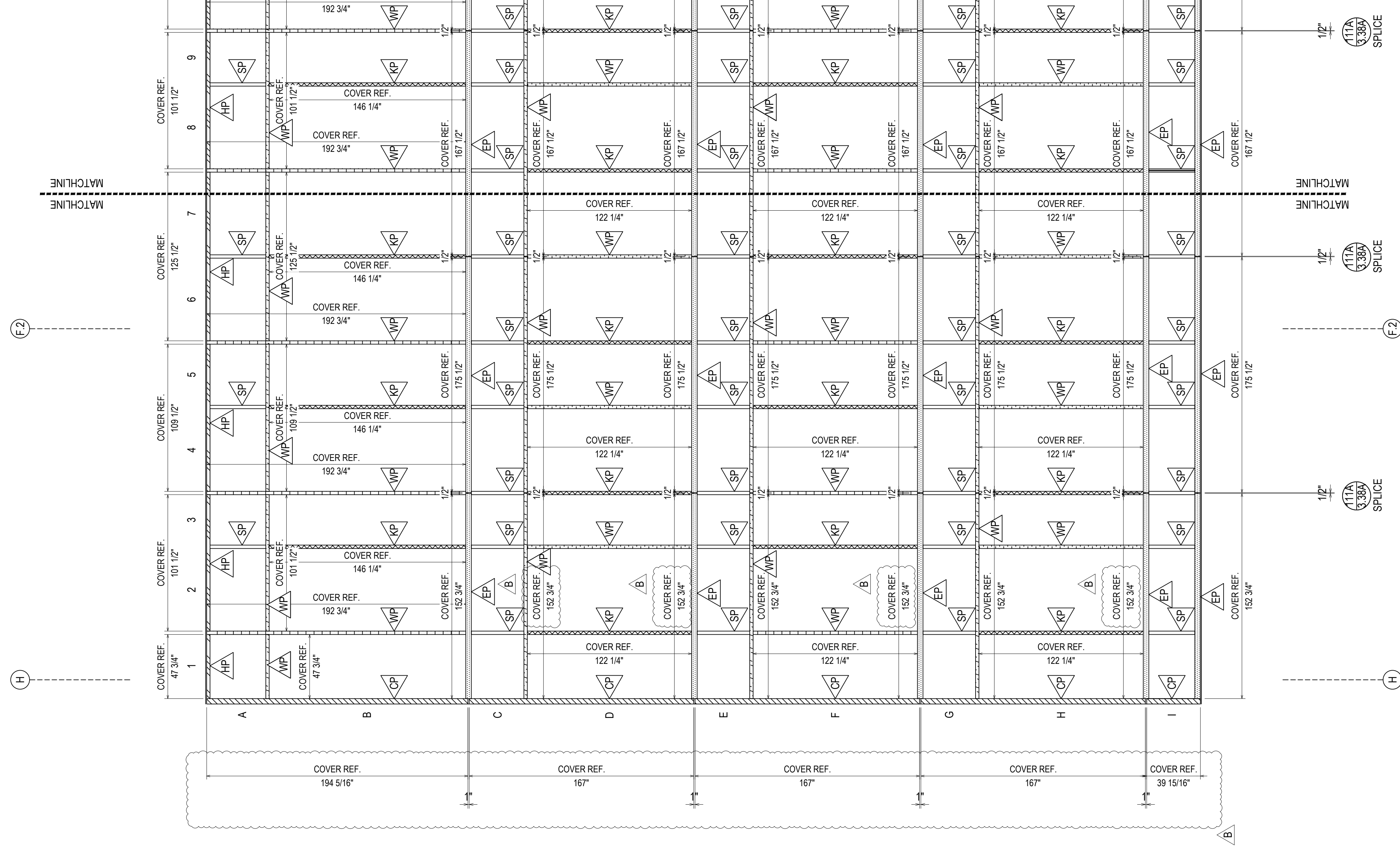

ELEVATION O-CW-S
 SCALE: 1/4" = 1'-0"
 KAWNEER 1600 WALL SYSTEM 1 & 2 - 2' 2 1/2" X 7 1/2"
 EXTERIOR CURTAIN WALL
 1" INSULATED GLASS (FRONT SET)
 QUANTITY: 1

D	4TH REVISION	08.10.22
E	5TH REVISION (DOOR AND LOCATION)	09.01.22
F	6TH REVISION (SCHEDULE DW)	10.20.22
G	7TH REVISION (SCHEDULE DW)	11.07.22
NO	DESIGNER@UNIPARTS.COM	12.14.22

UNITED COMMUNITY BANK HEADQUARTERS
 200 E CAMPERDOWN WAY
 GREENVILLE, SC 29601

GRAHAM-HODGE ASSOCIATES INC.

JOB # 21-011

DRAWN BY: RA	DATE: 06.14.22
CHECKED BY: JO	DATE: 06.14.22

2.61

DRAWING SUBMISSION

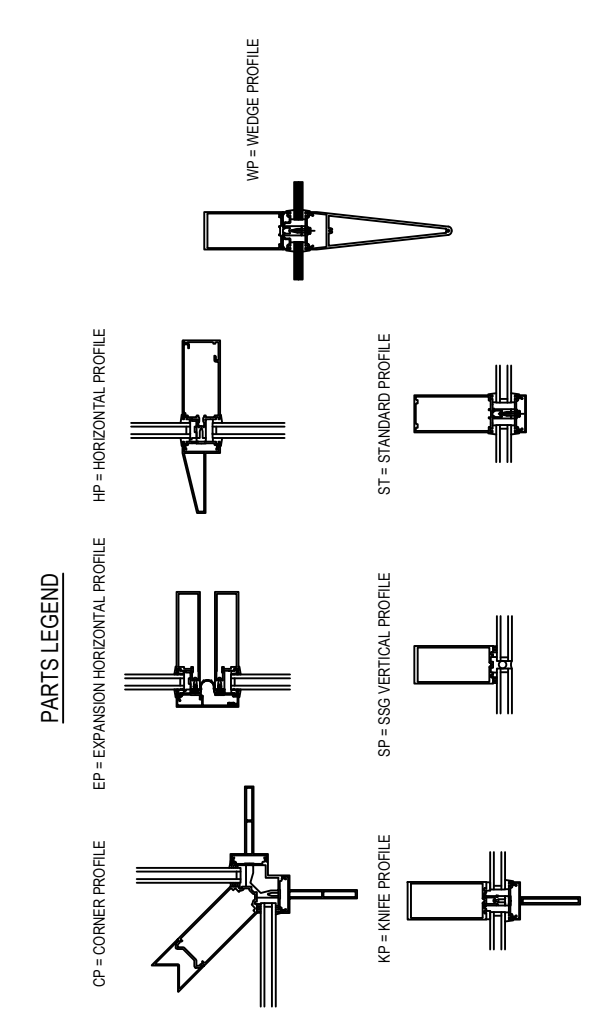
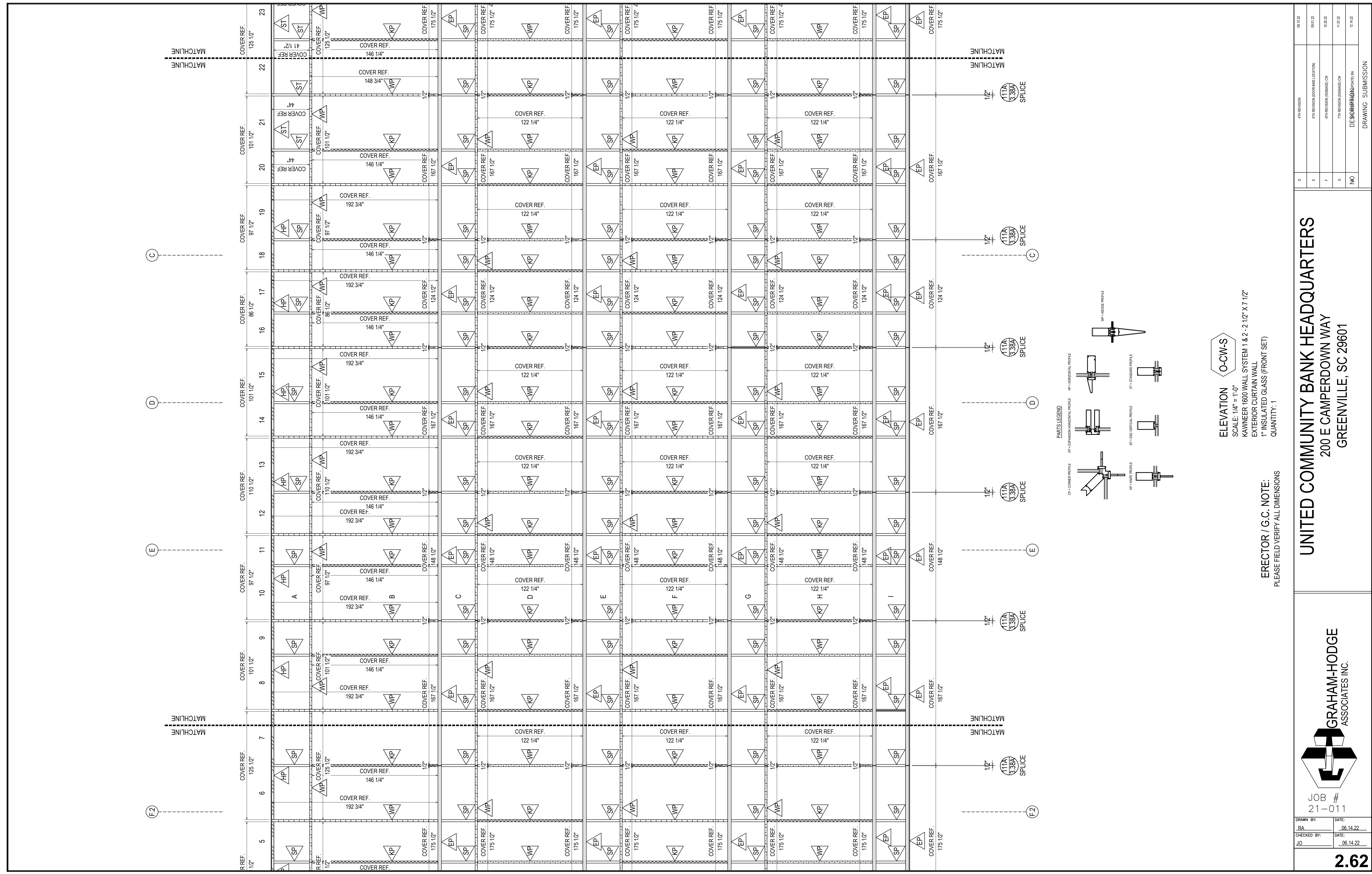

ELEVATION O-CW-S
 SCALE: 1/4" = 1'-0"
 KAWNEER 1600 WALL SYSTEM 1 & 2 - 2 1/2" X 7 1/2"
 EXTERIOR CURTAIN WALL
 1" INSULATED GLASS (FRONT SET)
 QUANTITY: 1

ERECTOR / G.C. NOTE:
 PLEASE FIELD VERIFY ALL DIMENSIONS

D	08.10.22
E	09.01.22
F	10.20.22
G	11.07.22
NO	12.14.22

UNITED COMMUNITY BANK HEADQUARTERS
 200 E CAMPERDOWN WAY
 GREENVILLE, SC 29601

GRAHAM-HODGE ASSOCIATES INC.

JOB # 21-011

DRAWN BY: RA	DATE: 06.14.22
CHECKED BY: JO	DATE: 06.14.22

2.62

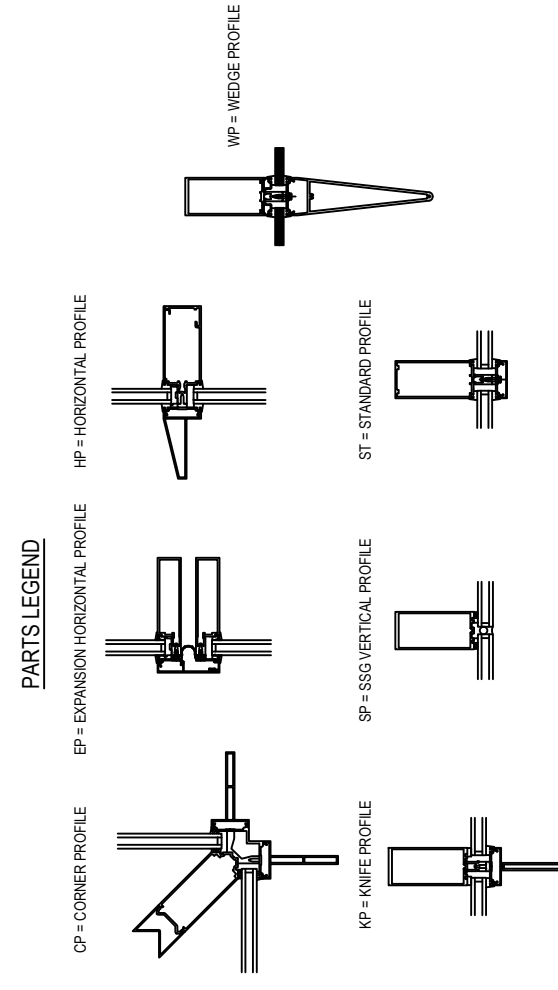
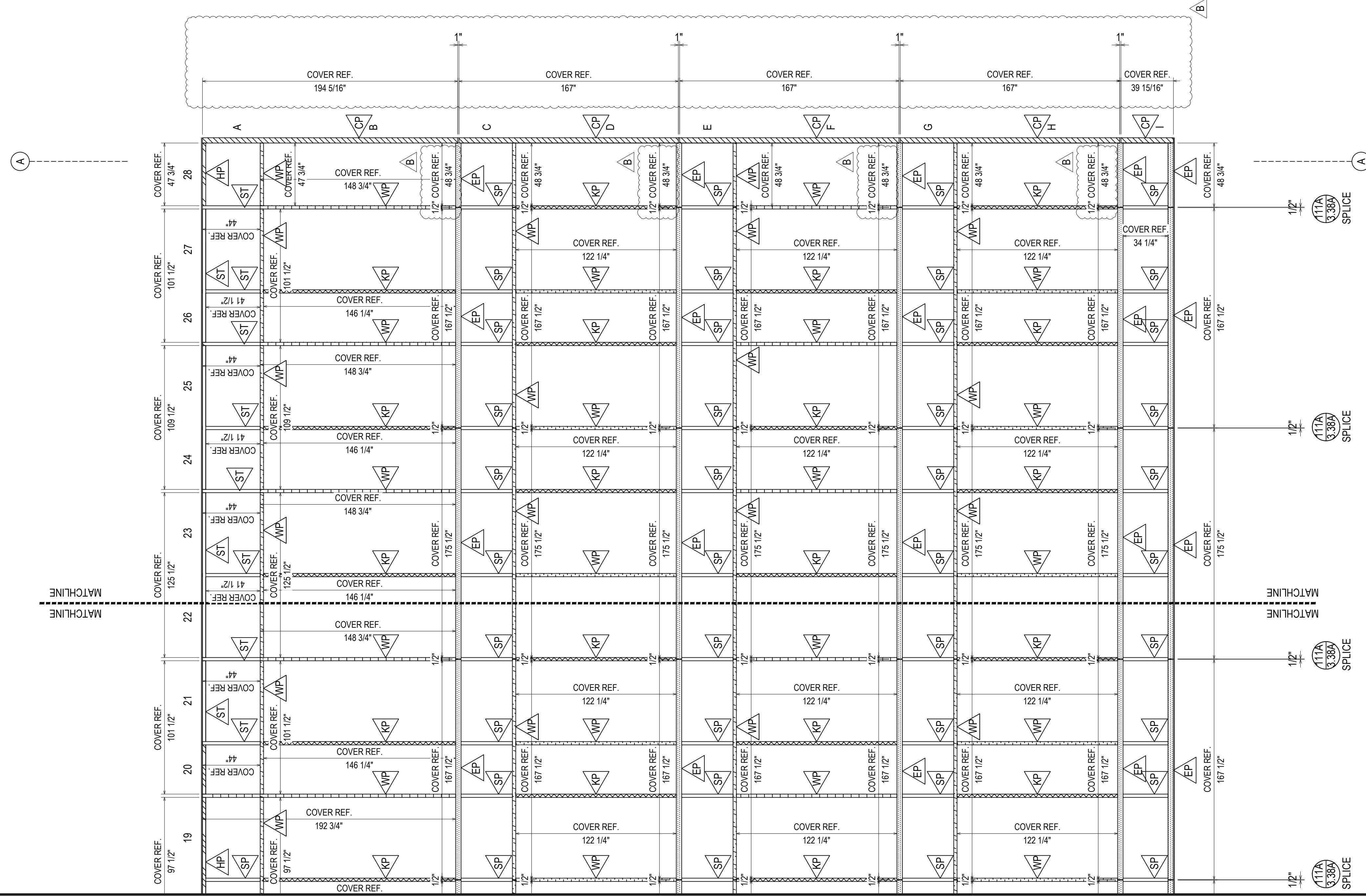

ELEVATION O-CW-S

SCALE: 1/4" = 1'-0"
 KAWNEER 1600 WALL SYSTEM 1 & 2 - 2 1/2" X 7 1/2"
 EXTERIOR CURTAIN WALL
 1" INSULATED GLASS (FRONT SET)
 QUANTITY: 1

ERECTOR / G.C. NOTE:
 PLEASE FIELD VERIFY ALL DIMENSIONS

D	08.10.22
E	09.01.22
F	10.20.22
G	11.07.22
NO	12.14.22

UNITED COMMUNITY BANK HEADQUARTERS
 200 E CAMPERDOWN WAY
 GREENVILLE, SC 29601

GRAHAM-HODGE ASSOCIATES INC.

JOB # 21-011

DRAWN BY: RA	DATE: 06.14.22
CHECKED BY: JO	DATE: 06.14.22

2.63

DRAWING SUBMISSION

OFFICE LEVEL 7
998'-0"

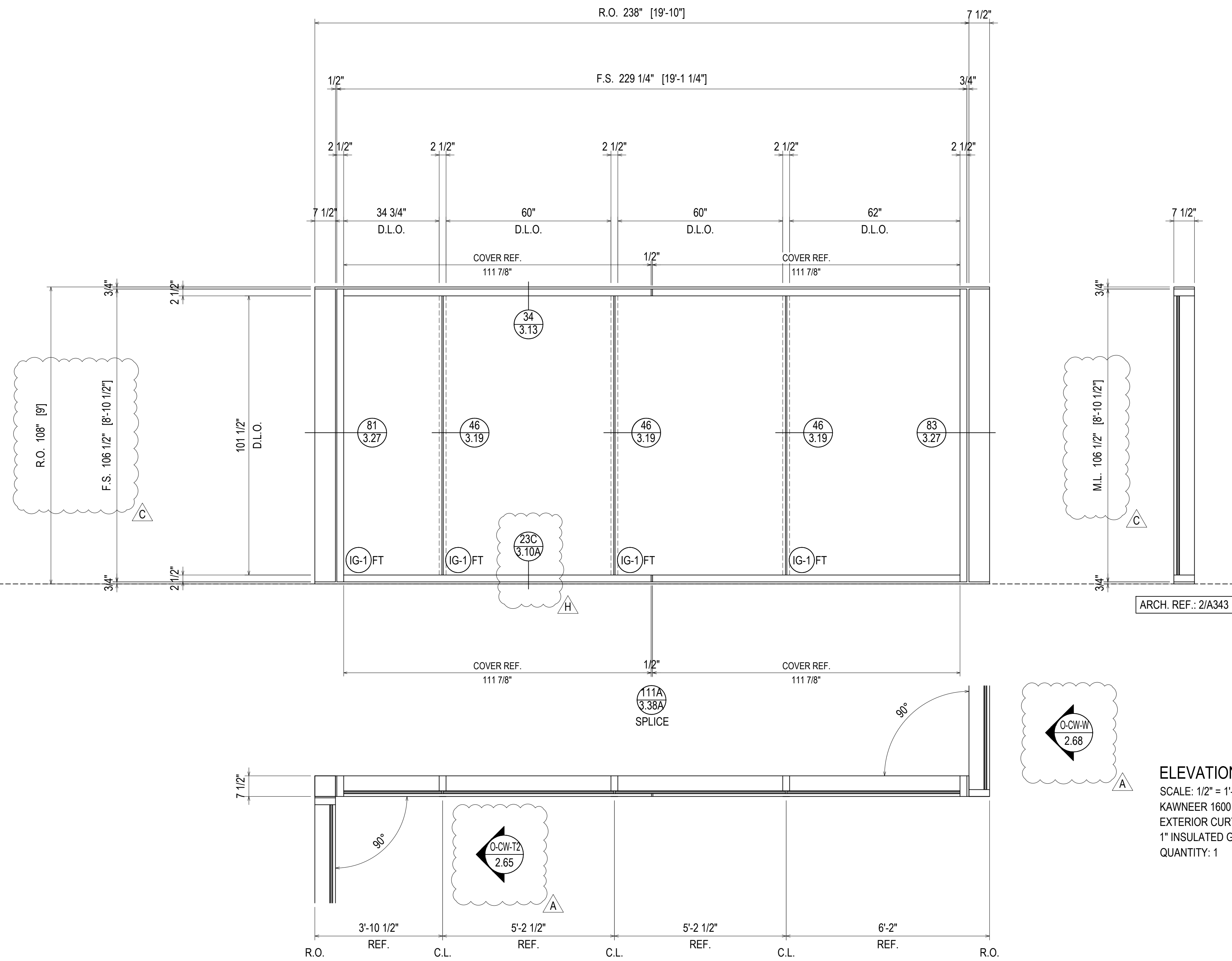

NOTE: CORNER CANNOT CHANGE TO CORNER MULLION DUE TO INTERFERENCE BETWEEN THE SLAB AND RUNNING CONTINUOUSLY UP THE BUILDING.

O-CW-W
2.68

ELEVATION O-CW-T1
SCALE: 1/2" = 1'-0"
KAWNEER 1600 WALL SYSTEM 1 & 2 - 2 1/2" X 7 1/2"
EXTERIOR CURTAIN WALL
1" INSULATED GLASS (FRONT SET)
QUANTITY: 1

D	08.10.22	DESCRIPTION
E	09.01.22	DESCRIPTION (LOCATION)
F	10.03.22	DESCRIPTION (SOURCE) CW
G	11.07.22	DESCRIPTION (SOURCE) CW
NO		DESCRIPTION (DATE) RA
DRAWING SUBMISSION		

UNITED COMMUNITY BANK HEADQUARTERS
200 E CAMPERDOWN WAY
GREENVILLE, SC 29601



JOB #
21-011

DRAWN BY:	DATE:
RA	06.14.22
CHECKED BY:	DATE:
JO	06.14.22

ERECTOR / G.C. NOTE:
PLEASE FIELD VERIFY ALL DIMENSIONS

2.64

GC: PLEASE COORDINATE THE ROUGH OPENINGS TO THESE SHOP DRAWINGS. PRE MANUFACTURED DOORS DO NOT ALLOW FOR ADJUSTMENT AFTER FABRICATION.

OFFICE LEVEL 7
998'-0"

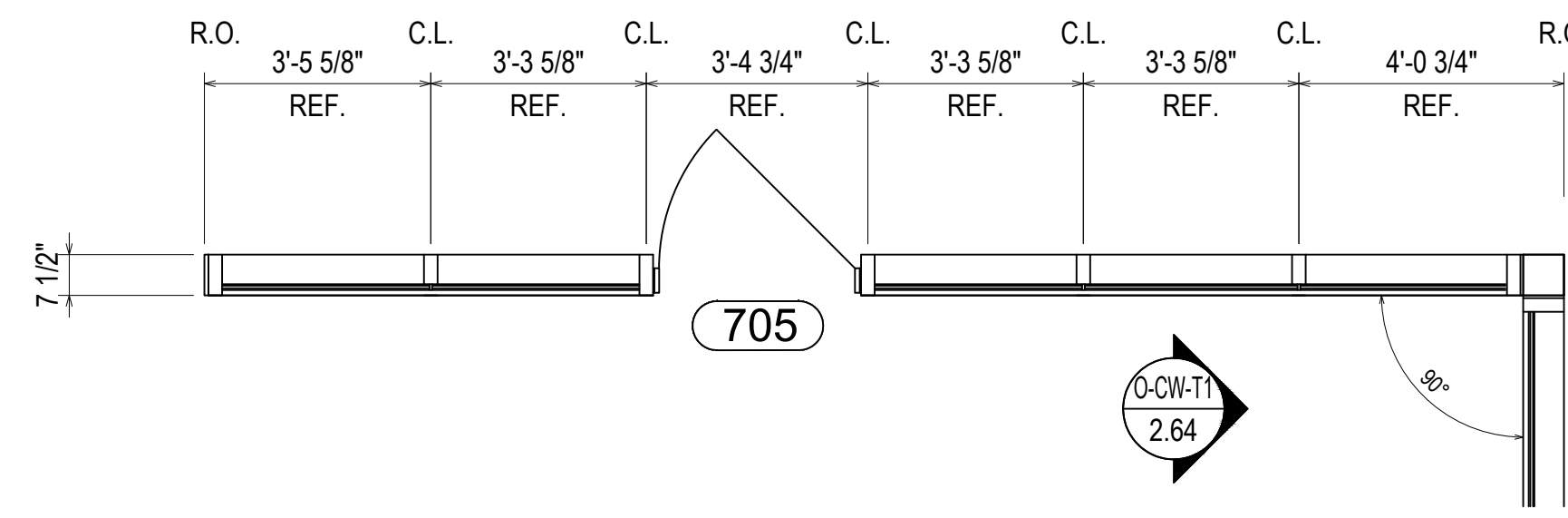
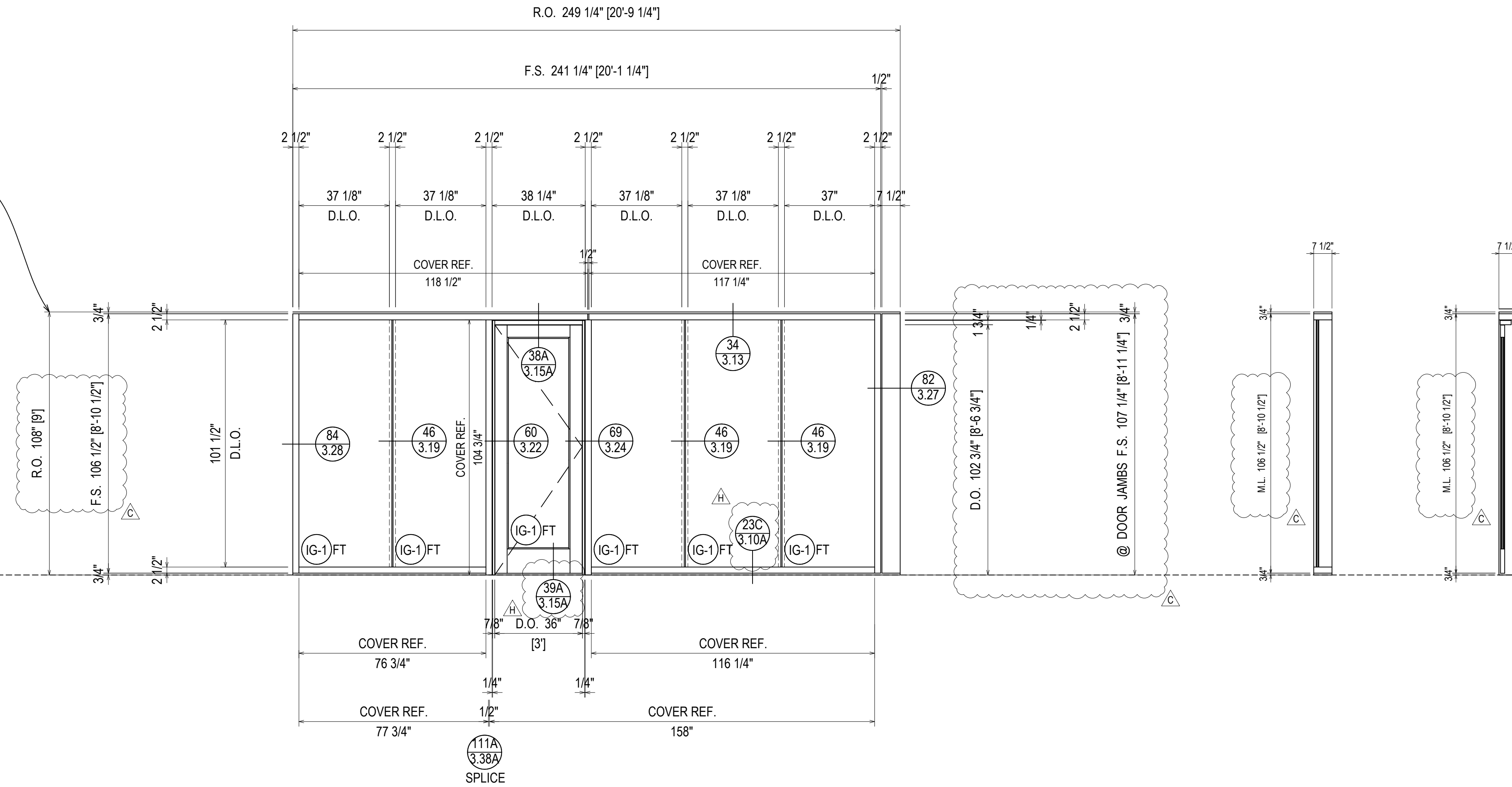

ELEVATION **O-CW-T2**
 SCALE: 3/8" = 1'-0"
 KAWNEER 1600 WALL SYSTEM 1 & 2 - 2 1/2" X 7 1/2"
 EXTERIOR CURTAIN WALL
 1" INSULATED GLASS (FRONT SET)
 QUANTITY: 1

D	REVISION	08.10.22
E	REVISION (DOOR JAMB LOCATION)	09.01.22
F	REVISION (SPLICE DW)	10.20.22
G	REVISION (SPLICE DW)	11.07.22
NO	DESCRIPTION (UPDATE) RA	12.14.22



UNITED COMMUNITY BANK HEADQUARTERS
 200 E CAMPERDOWN WAY
 GREENVILLE, SC 29601

GRAHAM-HODGE
 ASSOCIATES INC.

JOB #
21-011

DRAWN BY:	DATE:
RA	06.14.22
CHECKED BY:	DATE:
JO	06.14.22

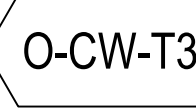
ERECTOR / G.C. NOTE:
PLEASE FIELD VERIFY ALL DIMENSIONS

ELEVATION  O-CW-T3 REMOVED 

D	INTENTION	08.10.22
E	INTENTION (CORRECTION)	09.01.22
F	INTENTION (CHANGE)	10.20.22
G	INTENTION (CHANGE)	11.07.22
NO	DESCRIPTION	12.14.22

UNITED COMMUNITY BANK HEADQUARTERS
 200 E CAMPERDOWN WAY
 GREENVILLE, SC 29601



GRAHAM-HODGE
 ASSOCIATES INC.

JOB #
 21-011

DRAWN BY:	DATE:
RA	06.14.22
CHECKED BY:	DATE:
JO	06.14.22

ERECTOR / G.C. NOTE:
 PLEASE FIELD VERIFY ALL DIMENSIONS

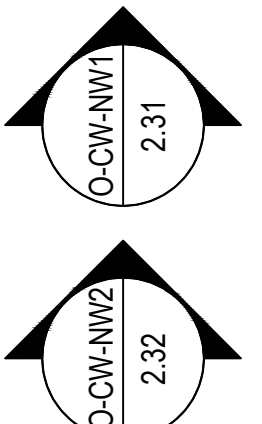
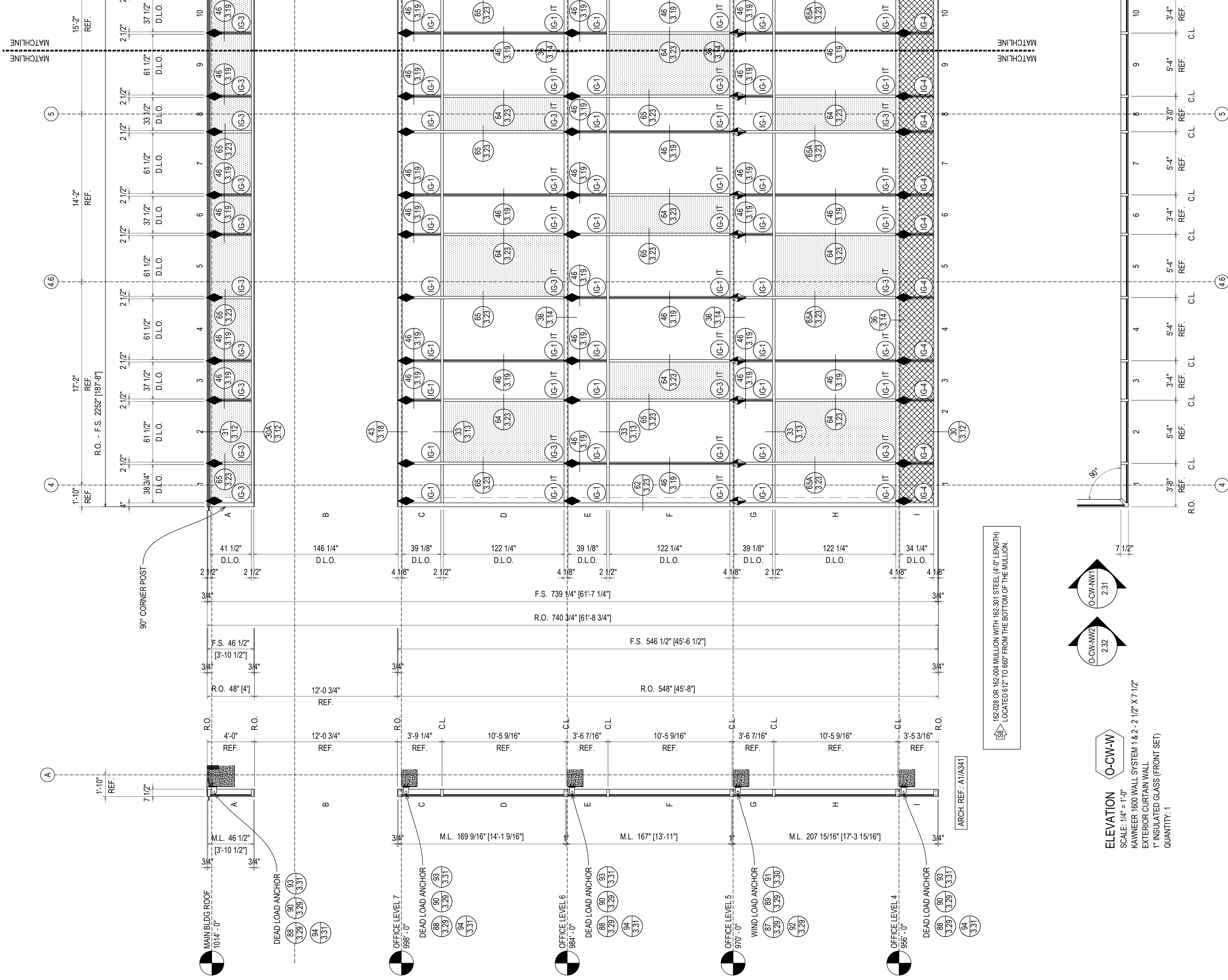

ELEVATION
 SCALE: 1/4" = 1'-0"
 KAWNEER 1600 WALL SYSTEM 1 & 2 - 2 1/2" X 7 1/2"
 EXTERIOR CURTAIN WALL
 1" INSULATED GLASS (FRONT SET)
 QUANTITY: 1

ERECTOR/G.C. NOTE:
 PLEASE FIELD VERIFY ALL DIMENSIONS

D	DATE	08.10.22
E	BY	09.01.22
F	DATE	10.20.22
G	BY	11.07.22
NO	DATE	12.14.22

UNITED COMMUNITY BANK HEADQUARTERS
 200 E CAMPERDOWN WAY
 GREENVILLE, SC 29601

GRAHAM-HODGE ASSOCIATES INC.

JOB #
 21-011

DRAWN BY:	DATE:
RA	06.14.22
CHECKED BY:	DATE:
JO	06.14.22

2.67

DESIGNER: JHP/PT/ERA
 DRAWING SUBMISSION

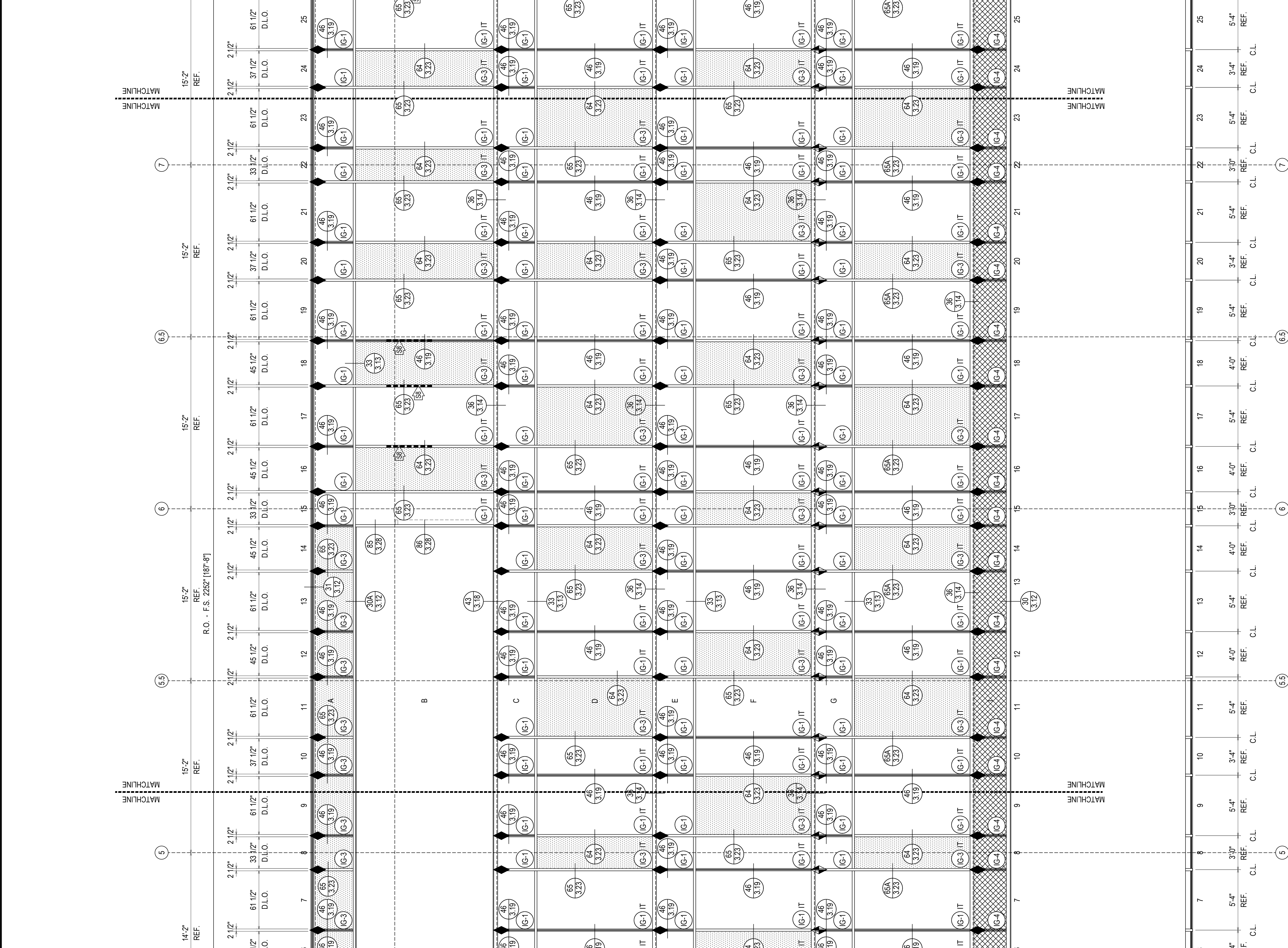

ELEVATION
 SCALE: 1/4" = 1'-0"
 KAWNEER 1600 WALL SYSTEM 1 & 2 - 2'-1 1/2" X 7'-1 1/2"
 EXTERIOR CURTAIN WALL
 1" INSULATED GLASS (FRONT SET)
 QUANTITY: 1

O-CW-W

162-028 OR 162-004 MULLION WITH 1" INSULATED GLASS (FRONT SET) LOCATED 6 1/2" TO 6 5/8" FROM THE BC

ERECTOR / G.C. NOTE:
 PLEASE FIELD VERIFY ALL DIMENSIONS

 GRAHAM-HODGE ASSOCIATES INC.	UNITED COMMUNITY BANK HEADQUARTERS 200 E CAMPERDOWN WAY GREENVILLE, SC 29601
JOB # 21-011	
DRAWN BY: RA CHECKED BY: JO DATE: 06.14.22 DATE: 06.14.22	NO. 08.10.22 E 09.10.22 F 10.20.22 G 11.07.22 NO 12.14.22
2.68	

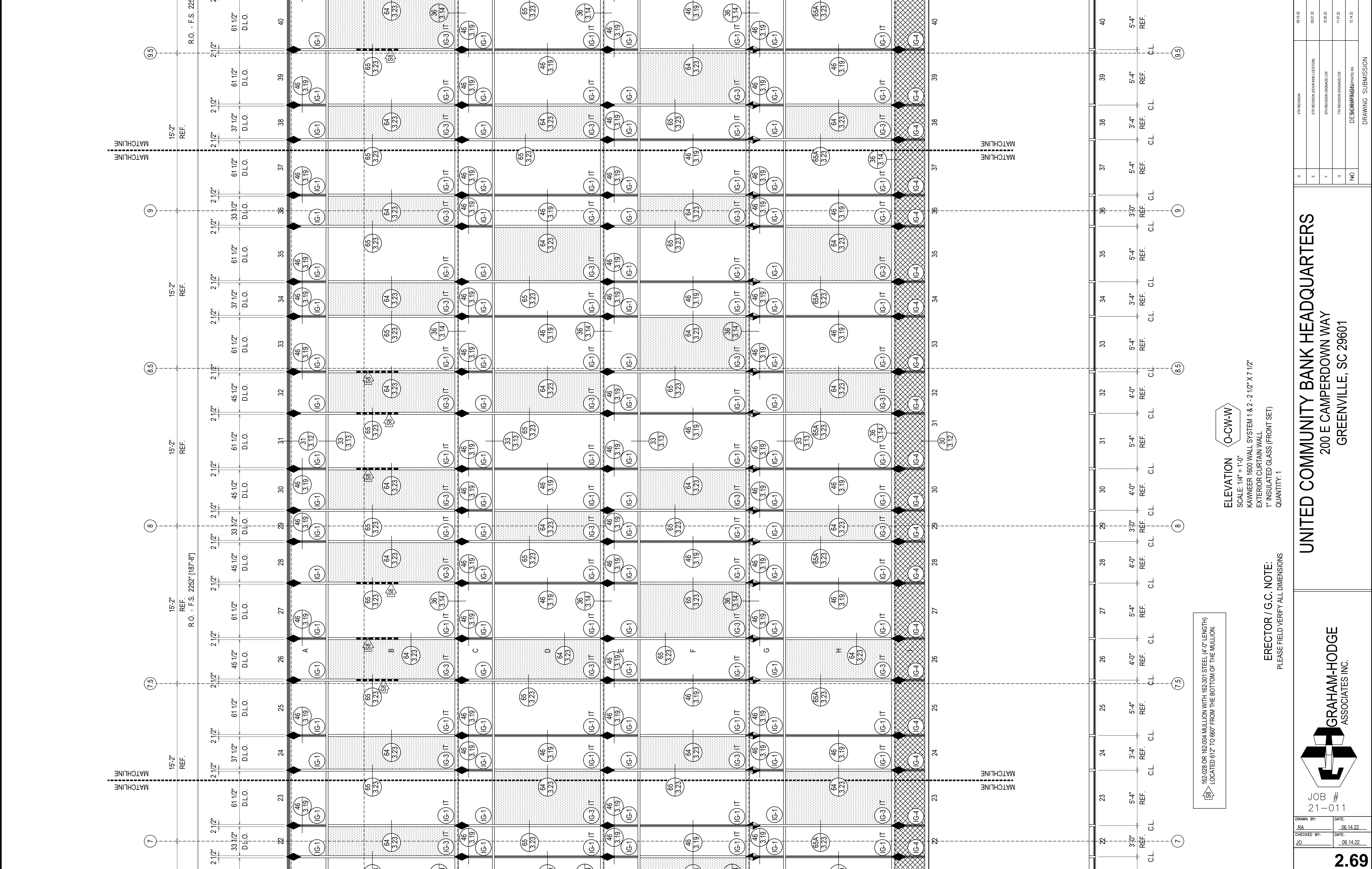

ELEVATION
O-CW-W
 SCALE: 1/4" = 1'-0"
 KAWNEER 1600 WALL SYSTEM 1 & 2 - 2 1/2" X 7 1/2"
 EXTERIOR CURTAIN WALL
 1" INSULATED GLASS (FRONT SET)
 QUANTITY: 1

ERECTOR / G.C. NOTE:
 PLEASE FIELD VERIFY ALL DIMENSIONS

162-028 OR 162-004 MULLION WITH 162-301 STEEL (4'-0" LENGTH)
 LOCATED 612" TO 660" FROM THE BOTTOM OF THE MULLION.

D	DATE	06.10.22
E	DESCRIPTION (ROOM AND LOCATION)	06.10.22
F	DESCRIPTION (USAGE) DW	10.20.22
G	DESCRIPTION (USAGE) DW	11.07.22
NO	DESCRIPTION (DATE)	12.14.22

UNITED COMMUNITY BANK HEADQUARTERS
200 E CAMPERDOWN WAY
GREENVILLE, SC 29601

GRAHAM-HODGE ASSOCIATES INC.

JOB # 21-011

DRAWN BY:	DATE:
RA	06.14.22
CHECKED BY:	DATE:
JO	06.14.22

2.69

DRAWING SUBMISSION

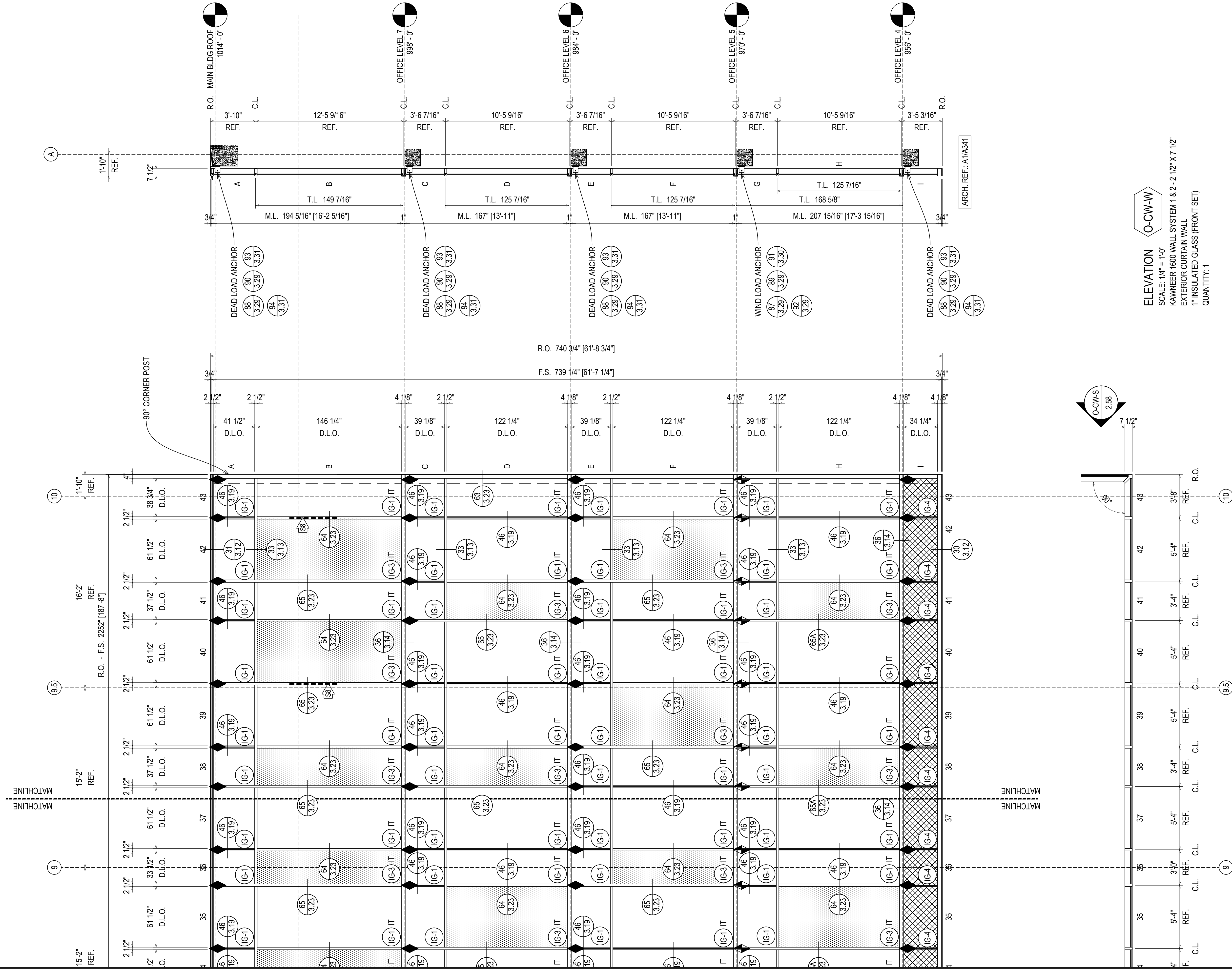

ELEVATION
O-CW-W
 SCALE: 1/4" = 1'-0"
 KAMNEER 1600 WALL SYSTEM 1 & 2 - 2 1/2" X 7 1/2"
 EXTERIOR CURTAIN WALL
 1" INSULATED GLASS (FRONT SET)
 QUANTITY: 1

162-028 OR 162-004 MULLION WITH 162-301 STEEL (4'-0" LENGTH)
 LOCATED 6 1/2" TO 660" FROM THE BOTTOM OF THE MULLION.

ERECTOR / G.C. NOTE:
 PLEASE FIELD VERIFY ALL DIMENSIONS

NO	DESCRIPTION	DATE
D	BY REVISION	08.10.22
E	BY REVISION (DOOR AND LOCATION)	09.01.22
F	BY REVISION (SCHEDULE DW)	10.20.22
G	BY REVISION (SCHEDULE DW)	11.07.22
	DESIGNER: [Signature]	12.14.22

UNITED COMMUNITY BANK HEADQUARTERS
 200 E CAMPERDOWN WAY
 GREENVILLE, SC 29601



JOB #
 21-011

DRAWN BY:	DATE:
RA	06.14.22
CHECKED BY:	DATE:
JO	06.14.22

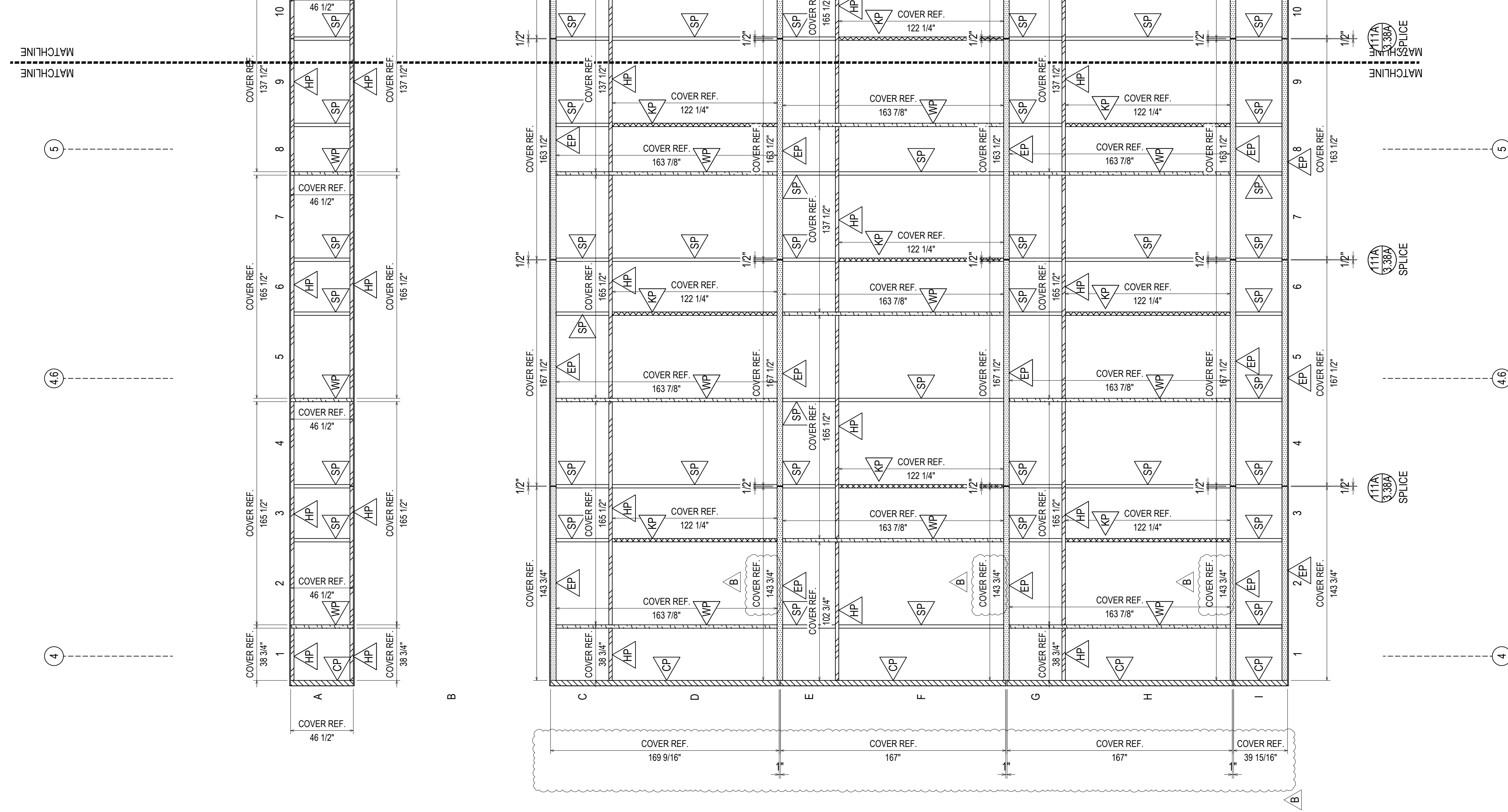

ELEVATION
O-CW-W

SCALE: 1/4" = 1'-0"
 KAWNEER 1600 WALL SYSTEM 1 & 2 - 2 1/2" X 7 1/2"
 EXTERIOR CURTAIN WALL
 1" INSULATED GLASS (FRONT SET)
 QUANTITY: 1

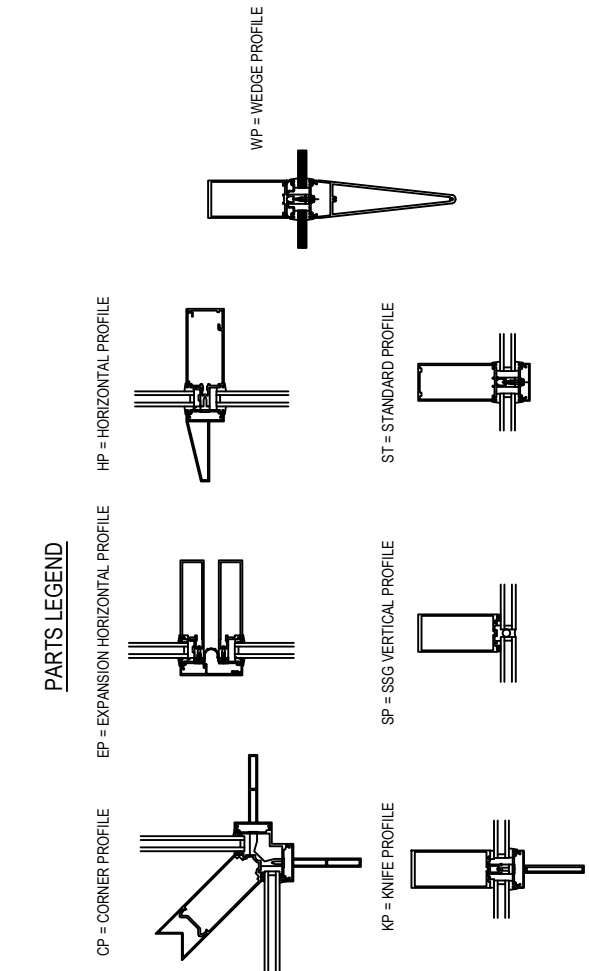

ERECTOR / G.C. NOTE:
 PLEASE FIELD VERIFY ALL DIMENSIONS

D	4TH REVISION	08.10.22
E	5TH REVISION (COVER REF. LOCATION)	09.01.22
F	6TH REVISION (SPLICE) CW	10.20.22
G	7TH REVISION (SPLICE) CW	11.07.22
NO	DESIGNER@UPSTATE.EDU	12.14.22

UNITED COMMUNITY BANK HEADQUARTERS
 200 E CAMPERDOWN WAY
 GREENVILLE, SC 29601

GRAHAM-HODGE ASSOCIATES INC.

JOB #
 21-011

DRAWN BY:	RA	DATE:	06.14.22
CHECKED BY:	JO	DATE:	06.14.22

2.71

DRAWING SUBMISSION

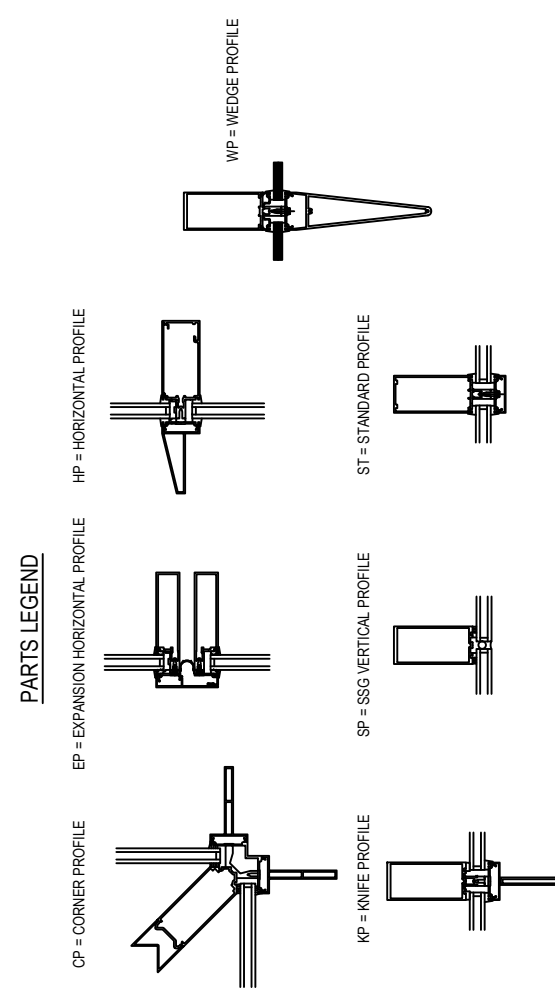
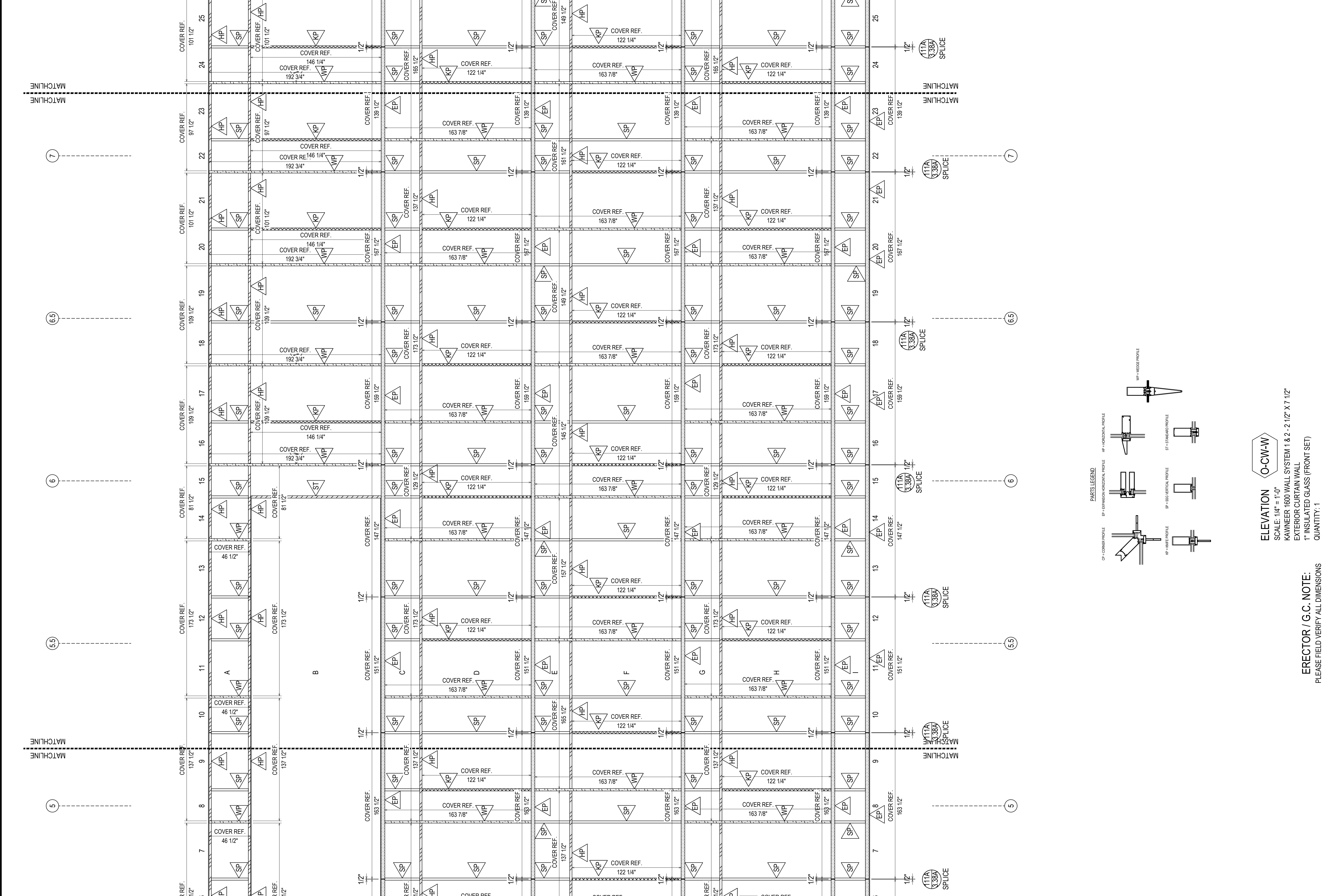

ELEVATION O-CW-W
 SCALE: 1/4" = 1'-0"
 KAWNEER 1600 WALL SYSTEM 1 & 2 - 2 1/2" X 7 1/2"
 EXTERIOR CURTAIN WALL
 1" INSULATED GLASS (FRONT SET)
 QUANTITY: 1

ERECTOR / G.C. NOTE:
 PLEASE FIELD VERIFY ALL DIMENSIONS

D	DATE	08.10.22
E	BY (REVISION (DRAWING LOCATION))	09.01.22
F	BY (REVISION (ISSUE/DWG))	10.20.22
G	BY (REVISION (ISSUE/DWG))	11.07.22
NO	DESCRIPTION (DATE)	12.14.22

UNITED COMMUNITY BANK HEADQUARTERS
 200 E CAMPERDOWN WAY
 GREENVILLE, SC 29601

GRAHAM-HODGE ASSOCIATES INC.

JOB # 21-011

DRAWN BY:	DATE:
RA	06.14.22
CHECKED BY:	DATE:
JO	06.14.22

2.72

DRAWING SUBMISSION

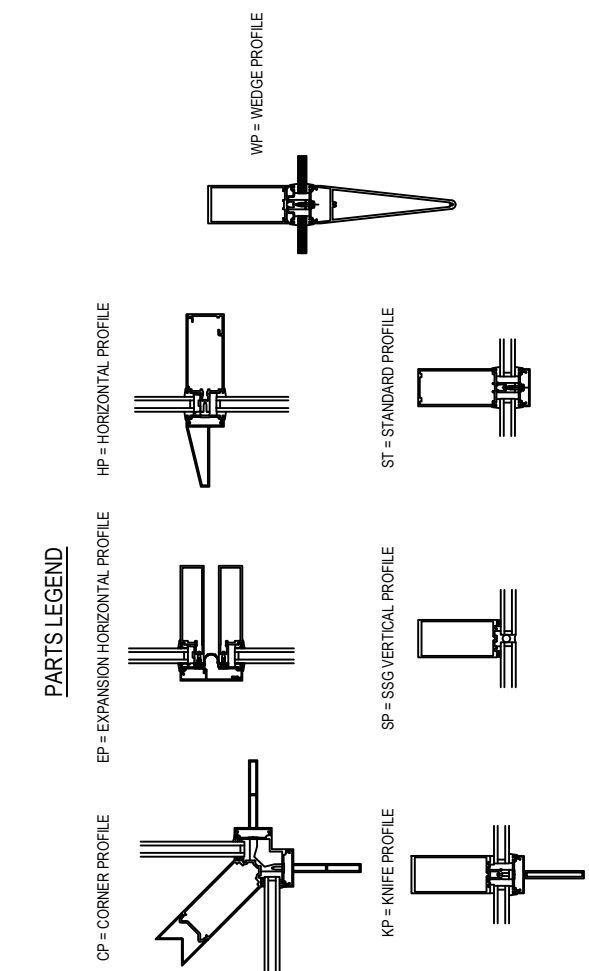
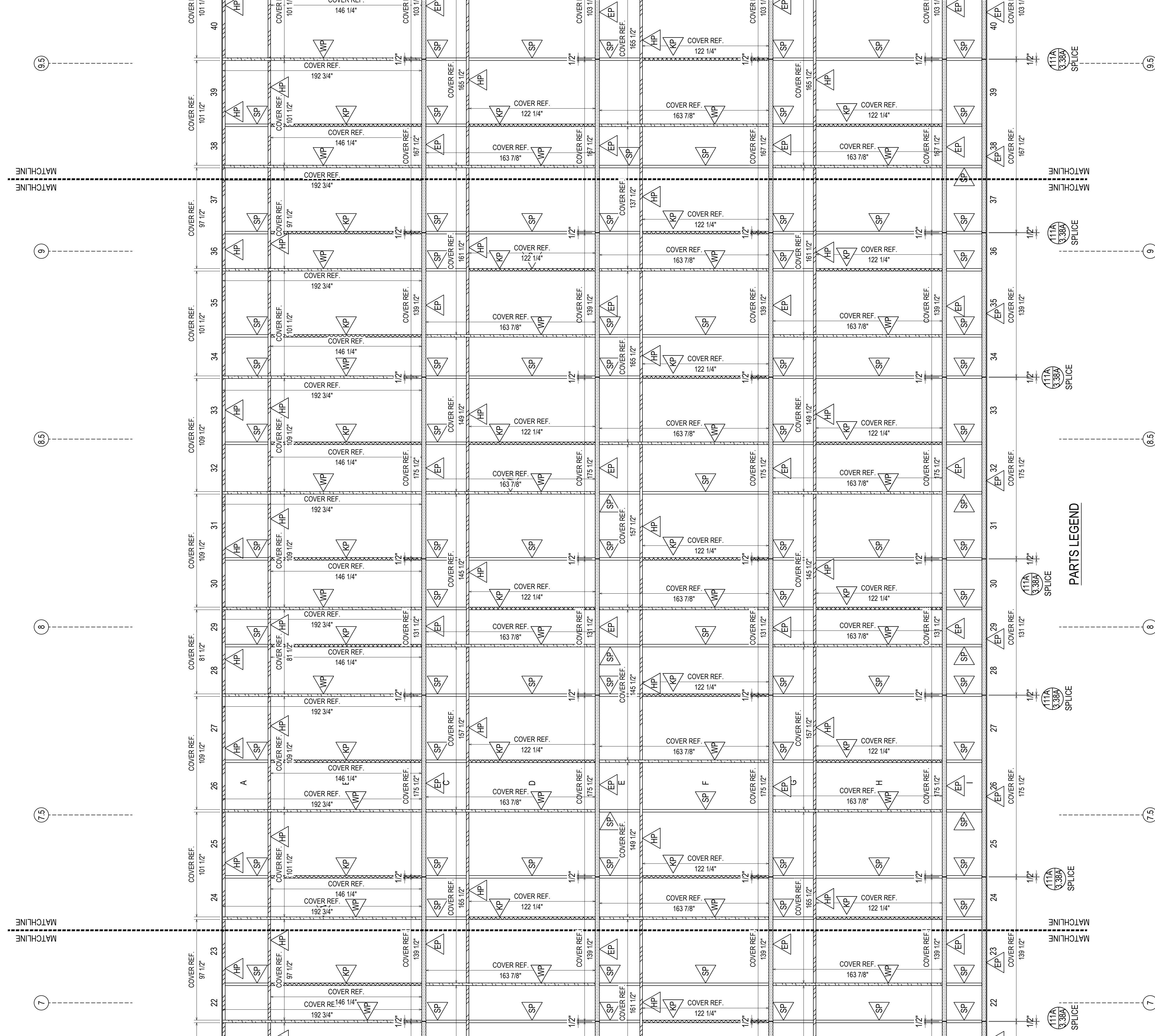

ELEVATION
SCALE: 1/4" = 1'-0"
KAWNEER 1600 WALL SYSTEM 1 & 2 - 2 1/2" X 7 1/2"
EXTERIOR CURTAIN WALL
1" INSULATED GLASS (FRONT SET)
QUANTITY: 1

ERECTOR / G.C. NOTE:
PLEASE FIELD VERIFY ALL DIMENSIONS

NO	DESCRIPTION	DATE
D	4TH REVISION	08.10.22
E	5TH REVISION (COVER REF. LOCATION)	09.01.22
F	6TH REVISION (USAGE) CW	10.20.22
G	7TH REVISION (USAGE) CW	11.07.22
NO	DESIGNER@GPH.INTERNET/RA	12.14.22

UNITED COMMUNITY BANK HEADQUARTERS

200 E CAMPERDOWN WAY

GREENVILLE, SC 29601

GRAHAM-HODGE ASSOCIATES INC.
JOB # 21-011
DRAWN BY: RA DATE: 06.14.22
CHECKED BY: JO DATE: 06.14.22

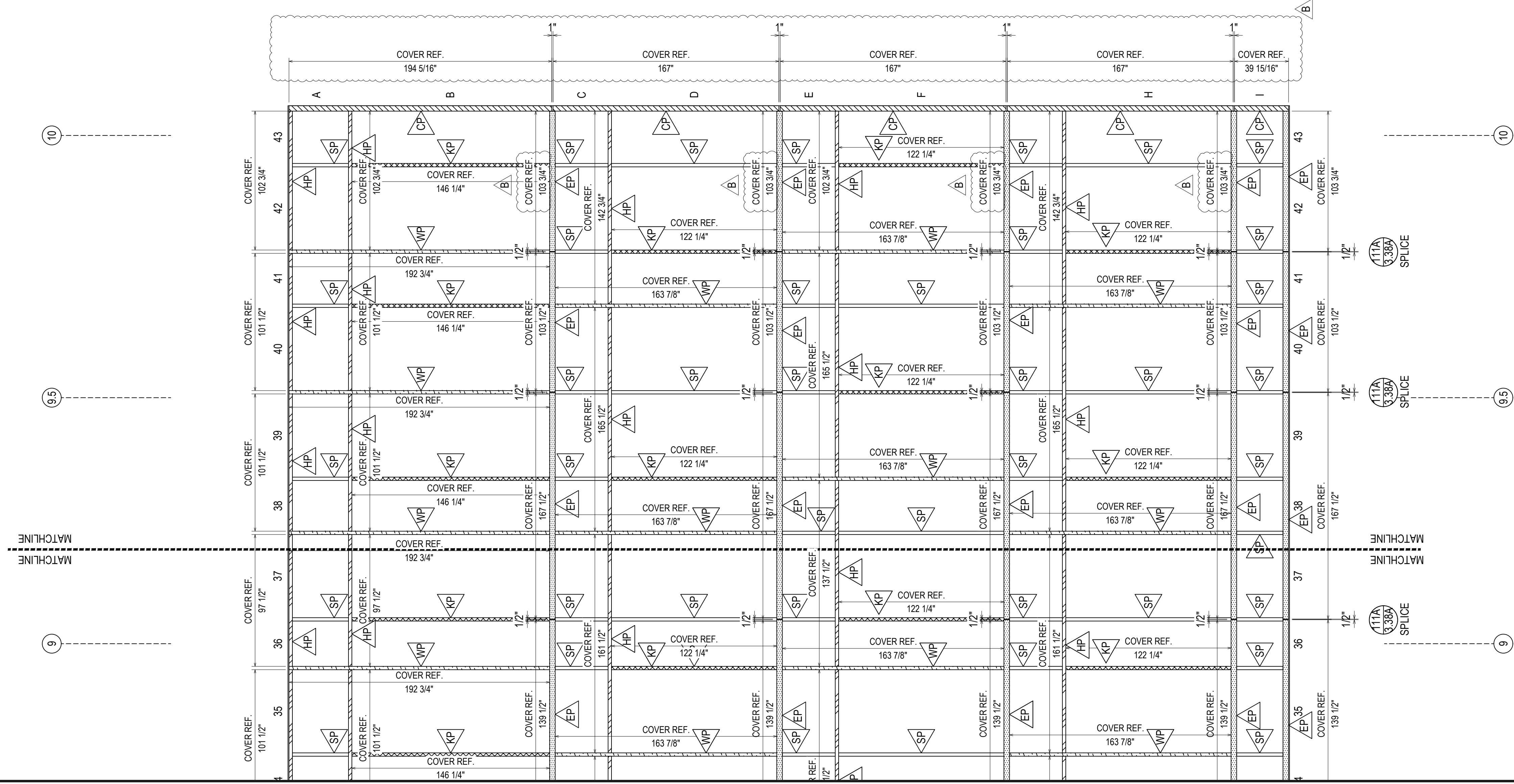

ELEVATION
O-CW-W
 SCALE: 1/4" = 1'-0"
 KAWNEER 1600 WALL SYSTEM 1 & 2 - 2-1/2" X 7-1/2"
 EXTERIOR CURTAIN WALL
 1" INSULATED GLASS (FRONT SET)
 QUANTITY: 1

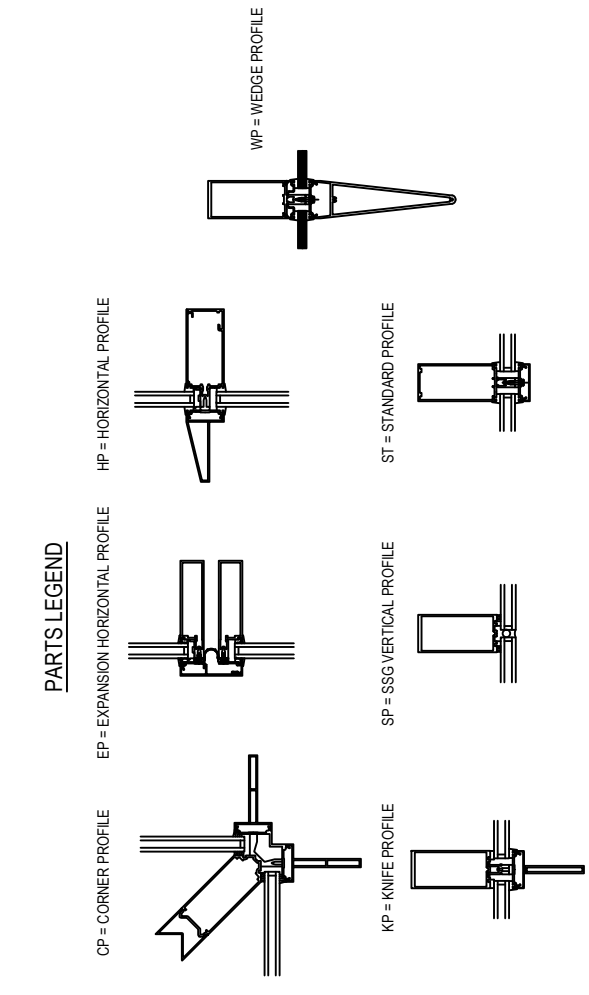

ERECTOR / G.C. NOTE:
 PLEASE FIELD VERIFY ALL DIMENSIONS

D	08.10.22
E	09.01.22
F	10.20.22
G	11.07.22
NO	12.14.22

UNITED COMMUNITY BANK HEADQUARTERS
 200 E CAMPERDOWN WAY
 GREENVILLE, SC 29601

GRAHAM-HODGE
 ASSOCIATES INC.

JOB #
 21-011

DRAWN BY:	DATE:
RA	06.14.22
CHECKED BY:	DATE:
JO	06.14.22

2.74

OFFICE LEVEL 5, 6, 7
 370' - 0", 984' - 0", 998' - 0"

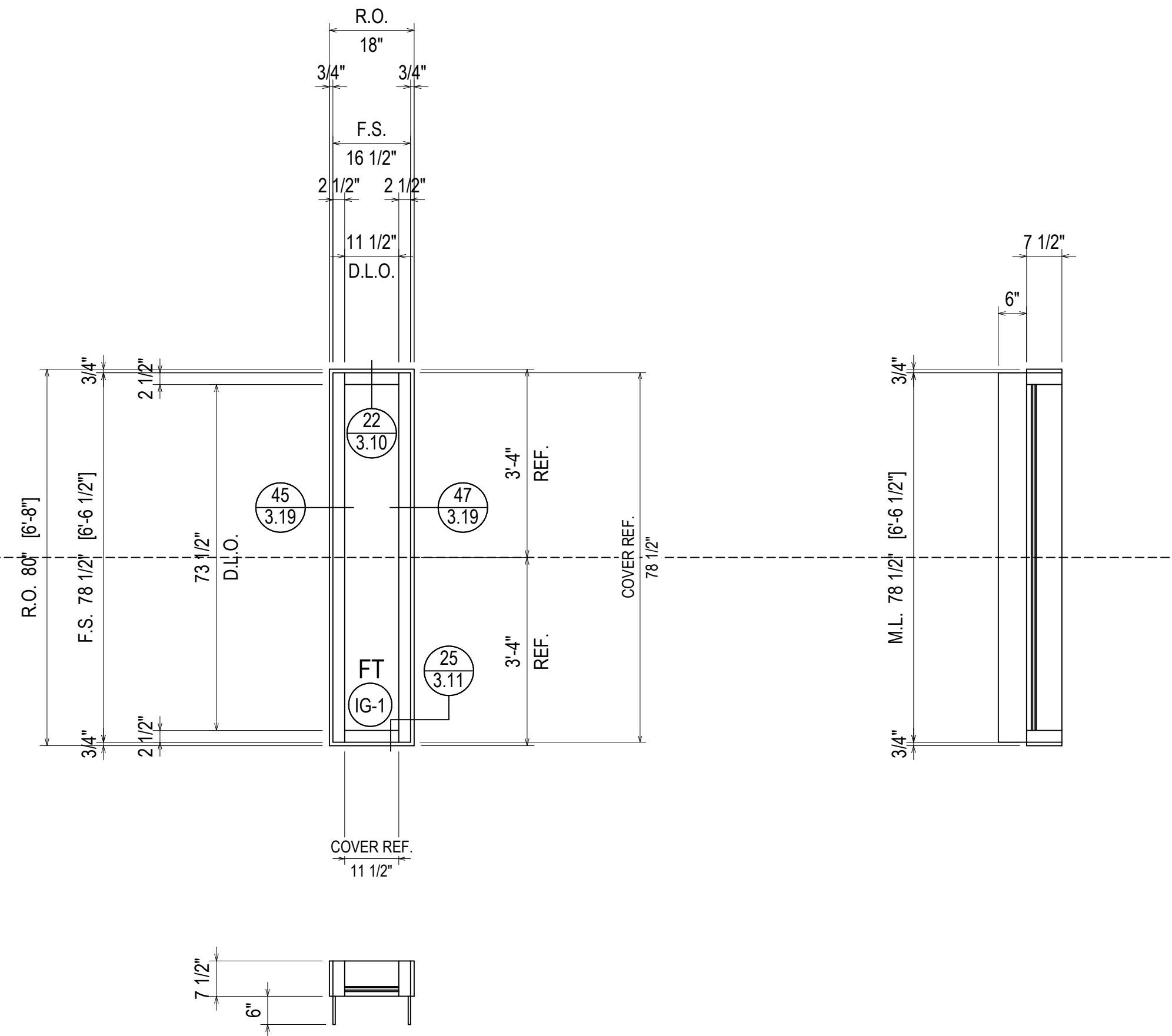

ELEVATION **O-CW-X**
 SCALE: 1/2" = 1'-0"
 KAWNEER 1600 WALL SYSTEM 1 - 2 1/2" X 7 1/2"
 EXTERIOR CURTAIN WALL
 1" INSULATED GLASS (FRONT SET)
 QUANTITY: 3

D	INTENSION	08.10.22
E	INTENSION (CORRECTION)	09.01.22
F	INTENSION (CHANGE) CW	10.20.22
G	INTENSION (CHANGE) CW	11.07.22
NO	DESCRIPTION	12.14.22

UNITED COMMUNITY BANK HEADQUARTERS
 200 E CAMPERDOWN WAY
 GREENVILLE, SC 29601

GRAHAM-HODGE
 ASSOCIATES INC.

JOB #
 21-011

DRAWN BY:	DATE:
RA	06.14.22
CHECKED BY:	DATE:
JO	06.14.22

ERECTOR / G.C. NOTE:
 PLEASE FIELD VERIFY ALL DIMENSIONS

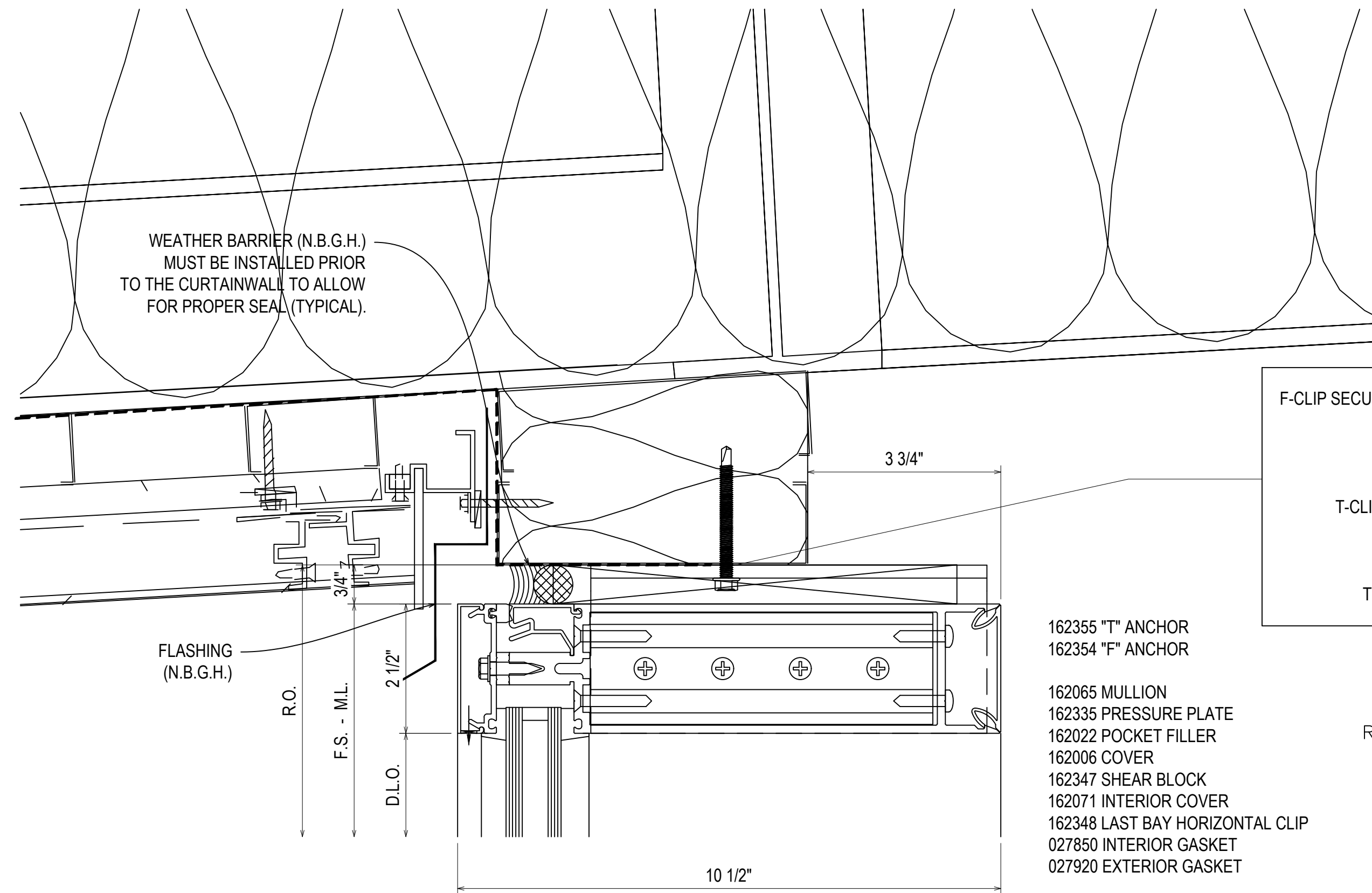

F-CLIP SECURED TO SUBSTRATE USING TWO 1/4-20 GRADE 5 SMS
 MINIMUM FULL PENETRATION + 1/2"
 MINIMUM 3/8" EDGE DISTANCE
 MINIMUM 2" ANCHOR SPACING

T-CLIP SECURED USING FOUR 1/4-20 GRADE 5 SMS
 MINIMUM FULL PENETRATION + 1/2"
 MINIMUM 3/8" EDGE DISTANCE
 MINIMUM 2" ANCHOR SPACING
 TWO ANCHORS ON EACH SIDE OF MULLION

- 162355 "T" ANCHOR
- 162354 "F" ANCHOR
- 162065 MULLION
- 162335 PRESSURE PLATE
- 162022 POCKET FILLER
- 162006 COVER
- 162347 SHEAR BLOCK
- 162071 INTERIOR COVER
- 162348 LAST BAY HORIZONTAL CLIP
- 027850 INTERIOR GASKET
- 027920 EXTERIOR GASKET

1
 3.01
 REF: A4/A340
 BCWCE

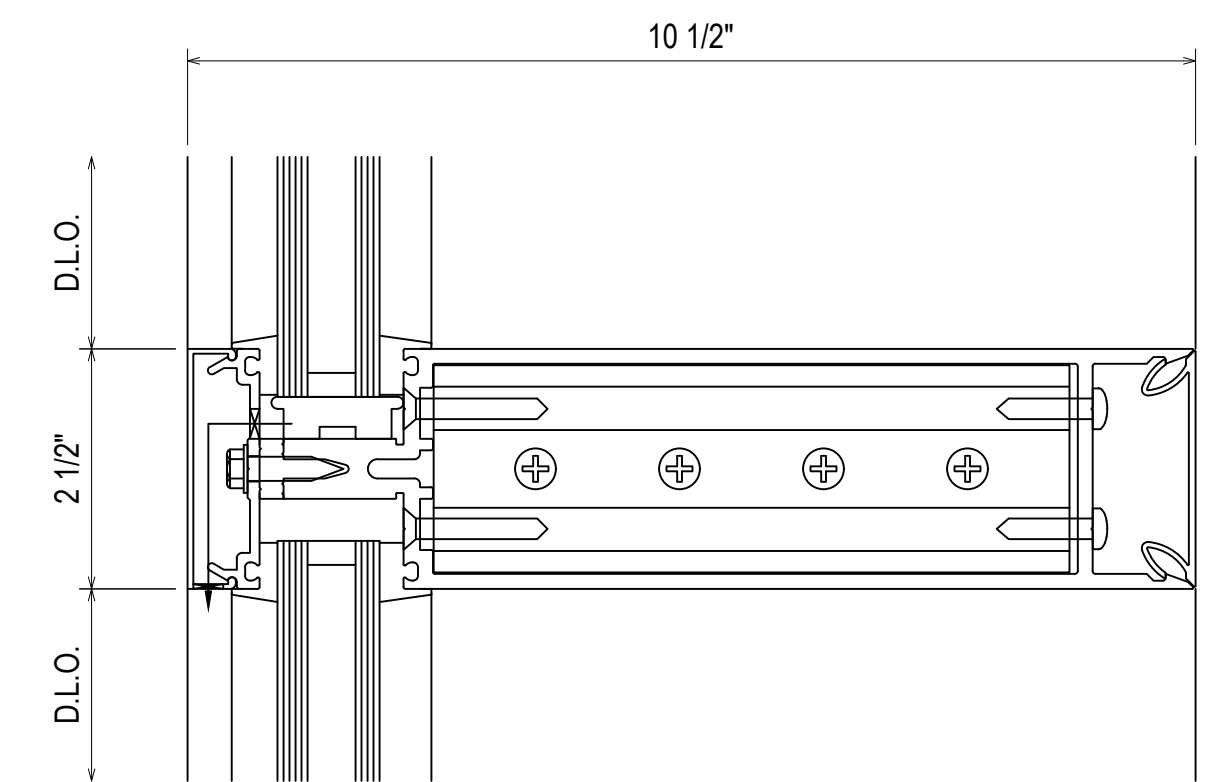

- 162006 COVER
- 162335 PRESSURE PLATE
- 162065 MULLION
- 162347 SHEAR BLOCK
- 162071 INTERIOR COVER
- 162348 LAST BAY HORIZONTAL CLIP

3
 3.01
 REF: N/A
 BCWCN - BCWCS - BCWCW

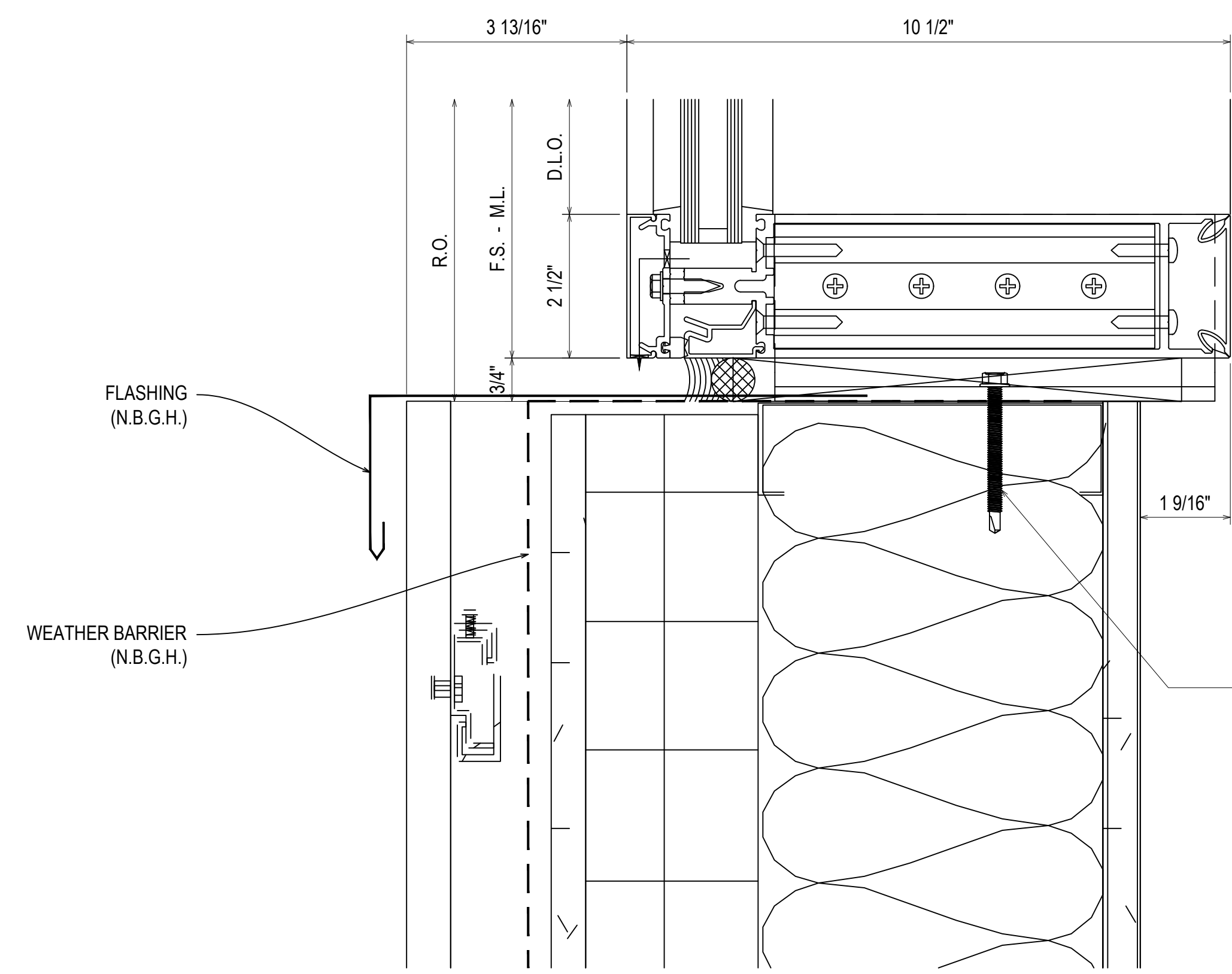

- 162355 "T" ANCHOR
- 162354 "F" ANCHOR
- 162065 MULLION
- 162335 PRESSURE PLATE
- 162022 POCKET FILLER
- 162006 COVER
- 162347 SHEAR BLOCK
- 162071 INTERIOR COVER
- 162348 LAST BAY HORIZONTAL CLIP
- 027850 INTERIOR GASKET
- 027920 EXTERIOR GASKET

2
 3.01
 REF: A4/A340
 BCWCE - BCWCN - BCWCS

F-CLIP SECURED TO SUBSTRATE USING TWO 1/4-20 GRADE 5 SMS
 MINIMUM FULL PENETRATION + 1/2"
 MINIMUM 3/8" EDGE DISTANCE
 MINIMUM 2" ANCHOR SPACING

T-CLIP SECURED USING FOUR 1/4-20 GRADE 5 SMS
 MINIMUM FULL PENETRATION + 1/2"
 MINIMUM 3/8" EDGE DISTANCE
 MINIMUM 2" ANCHOR SPACING
 TWO ANCHORS ON EACH SIDE OF MULLION

D	08.10.22	INTENSION
E	09.01.22	INTENSION (DOOR AND LOCATION)
F	10.20.22	INTENSION (DOORAGE) CW
G	11.07.22	INTENSION (DOORAGE) CW
NO	12.14.22	DESIGN/INTENSION - LIPATE/RA
DRAWING SUBMISSION		3.01

UNITED COMMUNITY BANK HEADQUARTERS
 200 E CAMPERDOWN WAY
 GREENVILLE, SC 29601

GRAHAM-HODGE ASSOCIATES INC.

JOB #
 21-011

DRAWN BY:	DATE:
RA	06.14.22
CHECKED BY:	DATE:
JO	06.14.22

3.01

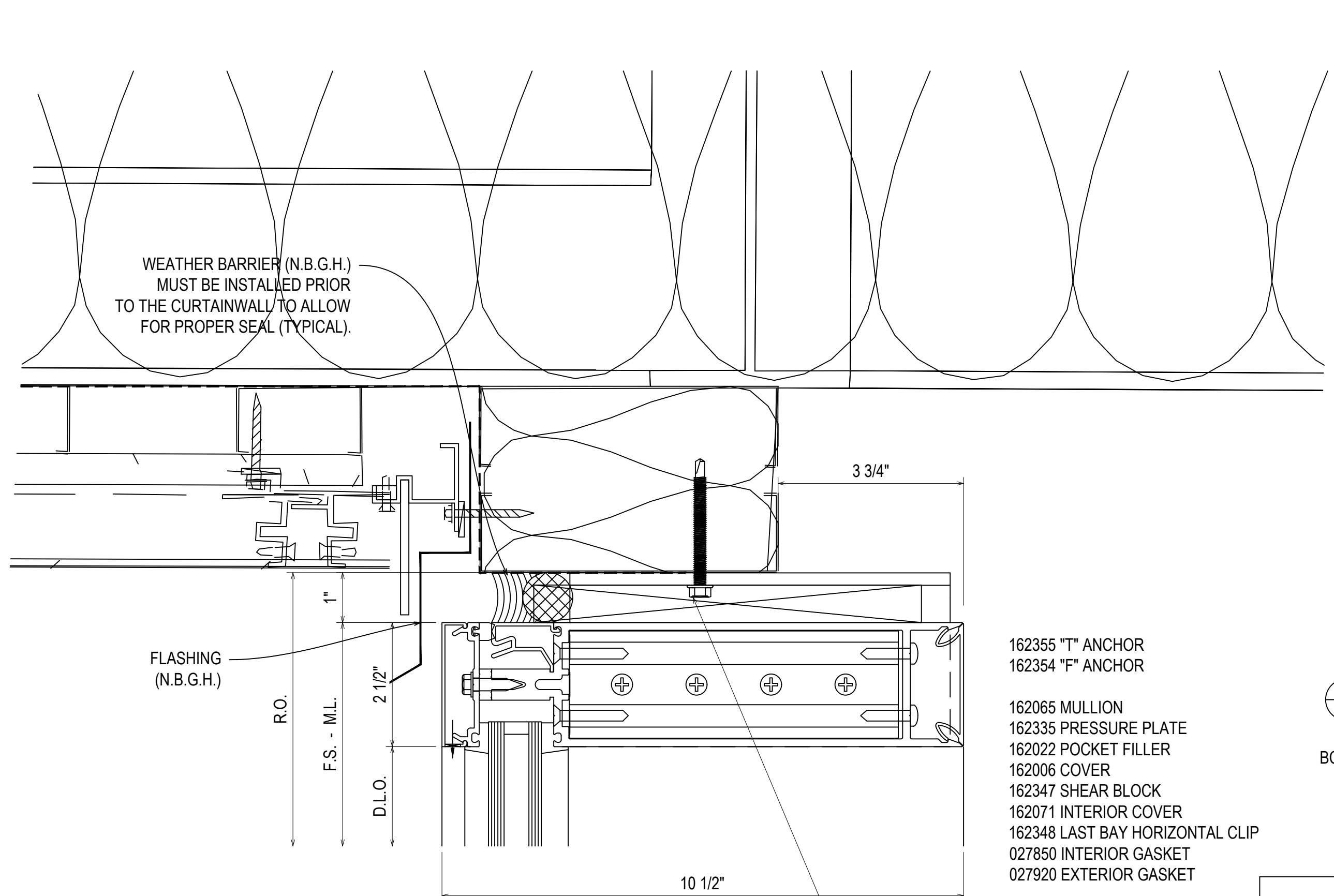

WEATHER BARRIER (N.B.G.H.)
MUST BE INSTALLED PRIOR
TO THE CURTAINWALL TO ALLOW
FOR PROPER SEAL (TYPICAL).

FLASHING
(N.B.G.H.)

R.O.
F.S. - M.L.
2 1/2"
D.L.O.

10 1/2"

- 162355 "T" ANCHOR
- 162354 "F" ANCHOR
- 162065 MULLION
- 162335 PRESSURE PLATE
- 162022 POCKET FILLER
- 162006 COVER
- 162347 SHEAR BLOCK
- 162071 INTERIOR COVER
- 162348 LAST BAY HORIZONTAL CLIP
- 027850 INTERIOR GASKET
- 027920 EXTERIOR GASKET

4
3.02

REF: N/A
BCWCN - BCWCS

F-CLIP SECURED TO SUBSTRATE USING TWO 1/4-20 GRADE 5 SMS
MINIMUM FULL PENETRATION + 1/2"
MINIMUM 3/8" EDGE DISTANCE
MINIMUM 2" ANCHOR SPACING

T-CLIP SECURED USING FOUR 1/4-20 GRADE 5 SMS
MINIMUM FULL PENETRATION + 1/2"
MINIMUM 3/8" EDGE DISTANCE
MINIMUM 2" ANCHOR SPACING
TWO ANCHORS ON EACH SIDE OF MULLION

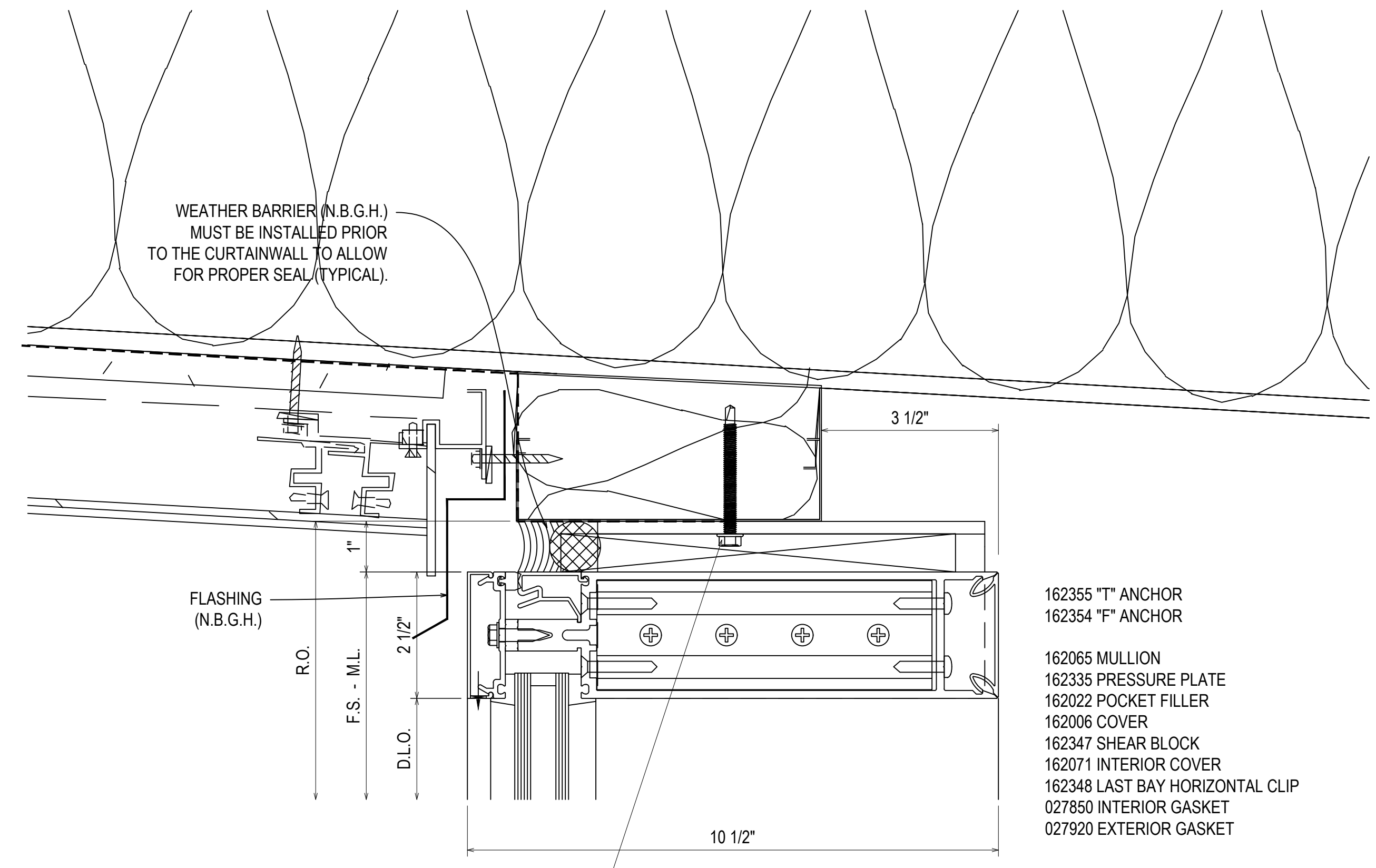

WEATHER BARRIER (N.B.G.H.)
MUST BE INSTALLED PRIOR
TO THE CURTAINWALL TO ALLOW
FOR PROPER SEAL (TYPICAL).

FLASHING
(N.B.G.H.)

R.O.
F.S. - M.L.
2 1/2"
D.L.O.

3 1/2"

10 1/2"

- 162355 "T" ANCHOR
- 162354 "F" ANCHOR
- 162065 MULLION
- 162335 PRESSURE PLATE
- 162022 POCKET FILLER
- 162006 COVER
- 162347 SHEAR BLOCK
- 162071 INTERIOR COVER
- 162348 LAST BAY HORIZONTAL CLIP
- 027850 INTERIOR GASKET
- 027920 EXTERIOR GASKET

6
3.02

REF: A4/A340
BCWCW

F-CLIP SECURED TO SUBSTRATE USING TWO 3/8" POWERS WEDGE BOLT ANCHORS
MINIMUM 3-1/2" EMBEDMENT
MINIMUM 4-1/2" EDGE DISTANCE
MINIMUM 3" ANCHOR SPACING

T-CLIP SECURED USING TWO 3/8" POWERS WEDGE BOLT ANCHORS
MINIMUM 3-1/2" EMBEDMENT
MINIMUM 4-1/2" EDGE DISTANCE
MINIMUM 7" ANCHOR SPACING
ONE ANCHOR ON EACH SIDE OF MULLION

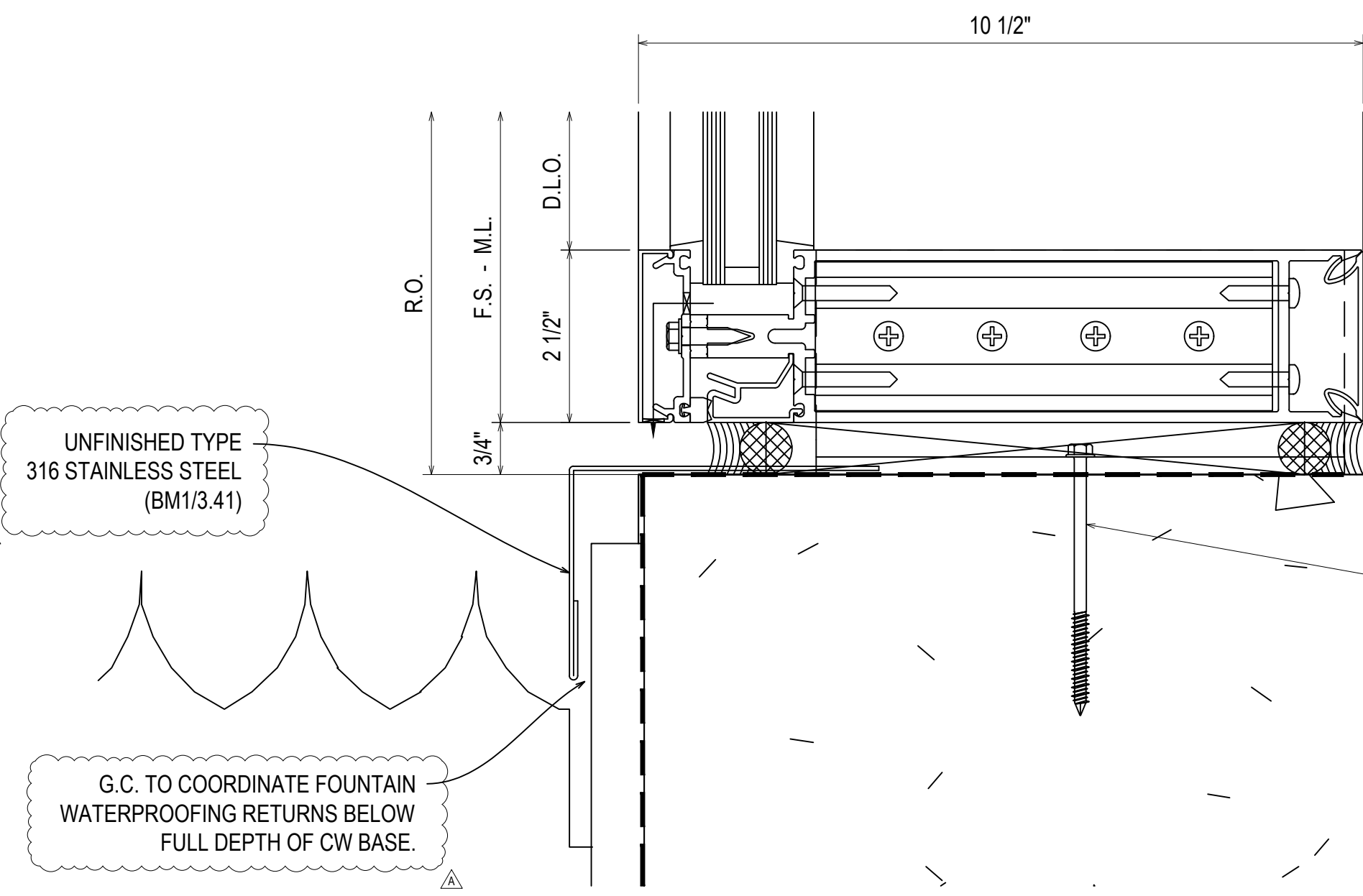

- 162355 "T" ANCHOR
- 162354 "F" ANCHOR
- 162065 MULLION
- 162335 PRESSURE PLATE
- 162022 POCKET FILLER
- 162006 COVER
- 162347 SHEAR BLOCK
- 162071 INTERIOR COVER
- 162348 LAST BAY HORIZONTAL CLIP
- 027850 INTERIOR GASKET
- 027920 EXTERIOR GASKET

5
3.02

REF: A4/A340
BCWCN - BCWCS - BCWCW

UNFINISHED TYPE
316 STAINLESS STEEL
(BM1/3.41)

G.C. TO COORDINATE FOUNTAIN
WATERPROOFING RETURNS BELOW
FULL DEPTH OF CW BASE.

D	INTERVISION	08.10.22
E	INTERVISION (DOOR AND LOCATION)	09.01.22
F	INTERVISION (BRIDGE) CW	10.20.22
G	INTERVISION (BRIDGE) CW	11.07.22
NO	DESIGN/REVISION - LUPATE/PA	12.14.22

UNITED COMMUNITY BANK HEADQUARTERS
200 E CAMPERDOWN WAY
GREENVILLE, SC 29601

GRAHAM-HODGE
ASSOCIATES INC.

JOB #
21-011

DRAWN BY:	DATE:
RA	06.14.22
CHECKED BY:	DATE:
JO	06.14.22

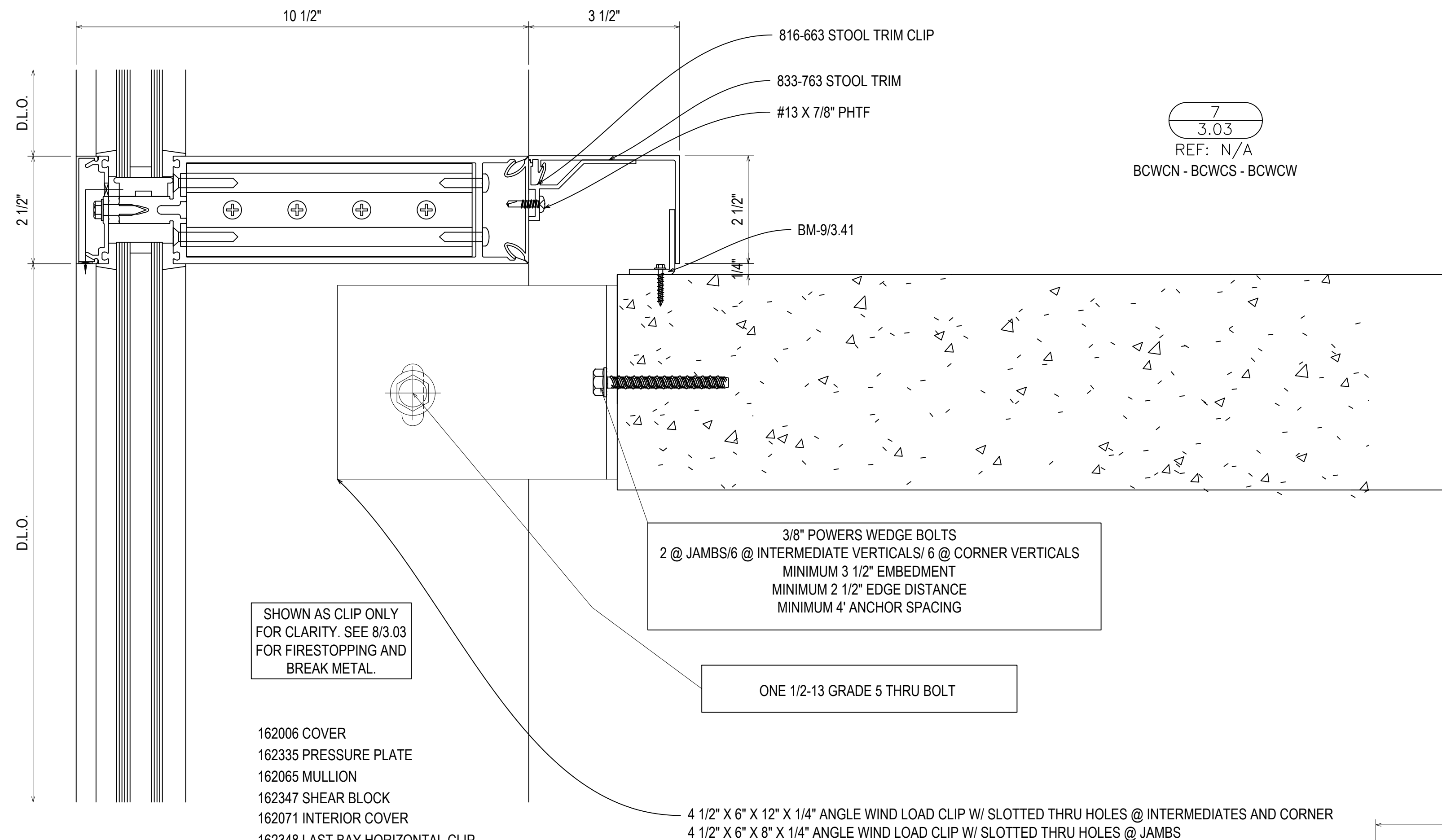

7
3.03
REF: N/A
BCWCN - BCWCS - BCWCW

SHOWN AS CLIP ONLY FOR CLARITY. SEE 8/3.03 FOR FIRESTOPPING AND BREAK METAL.

3/8\"/>

ONE 1/2-13 GRADE 5 THRU BOLT

- 162006 COVER
- 162335 PRESSURE PLATE
- 162065 MULLION
- 162347 SHEAR BLOCK
- 162071 INTERIOR COVER
- 162348 LAST BAY HORIZONTAL CLIP

4 1/2\"/>

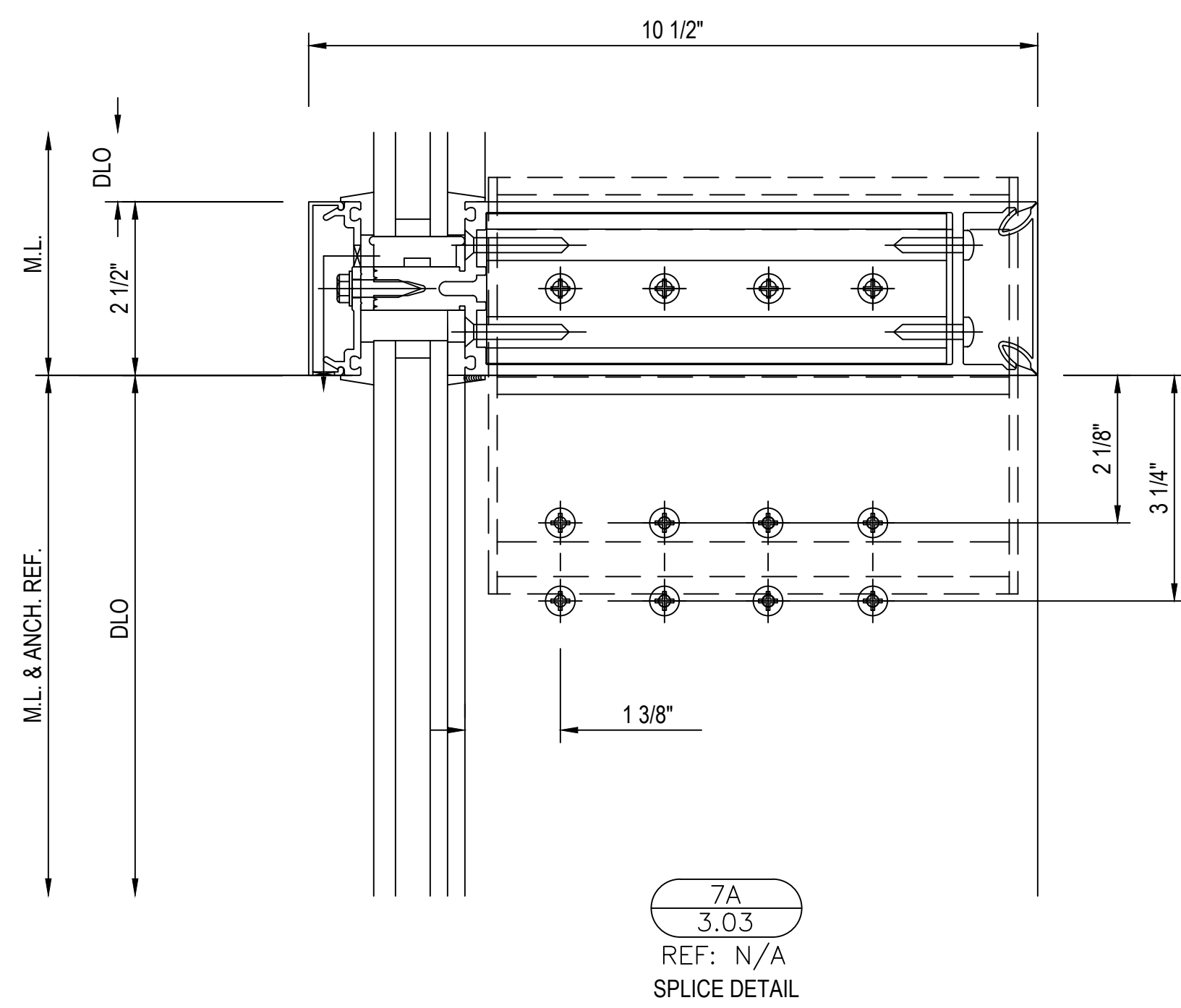

7A
3.03
REF: N/A
SPLICE DETAIL

- 162348 LAST BAY HORIZONTAL CLIP
- 162071 INTERIOR COVER
- 128267 #12 X 1\"/>

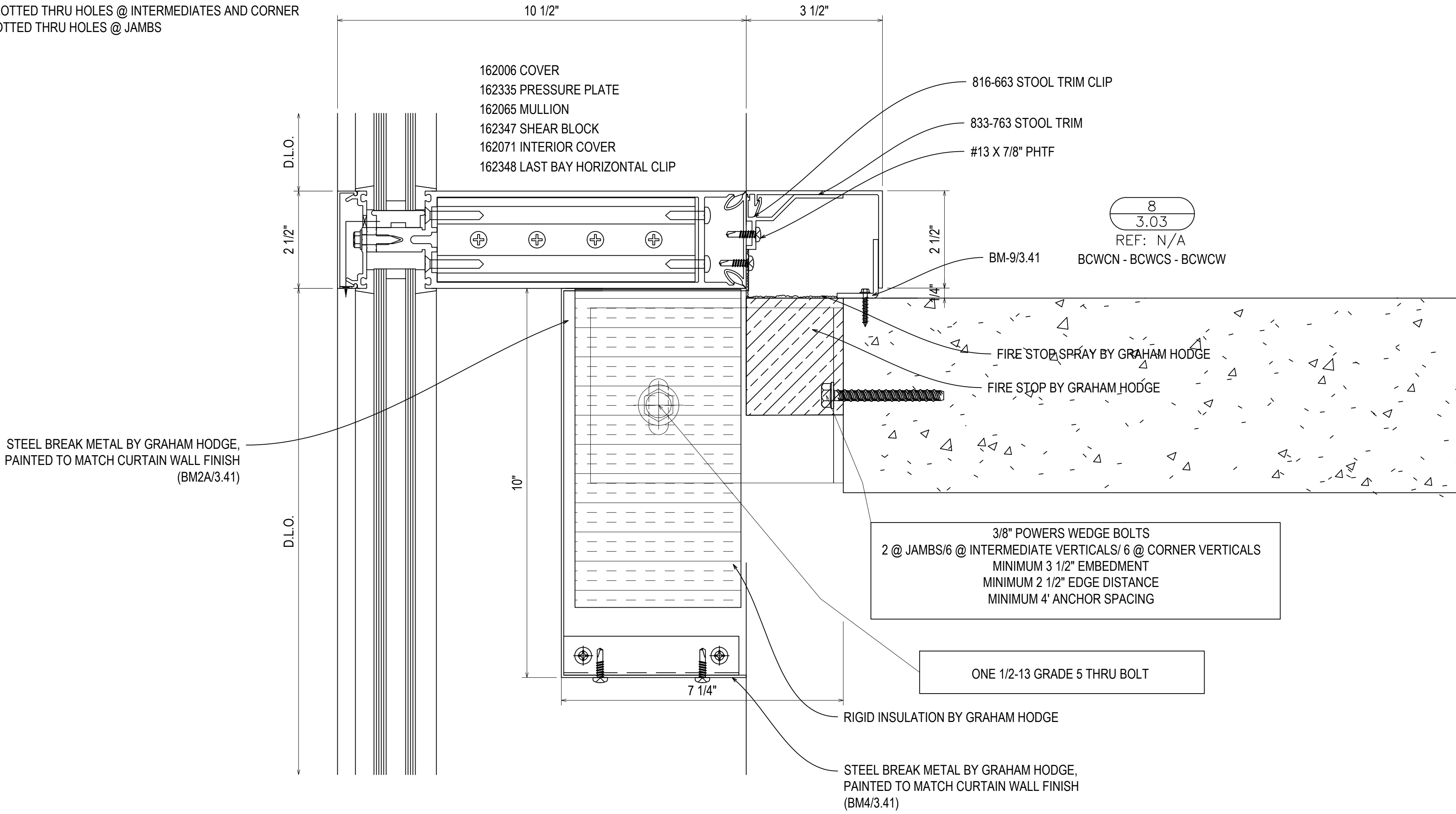

8
3.03
REF: N/A
BCWCN - BCWCS - BCWCW

STEEL BREAK METAL BY GRAHAM HODGE, PAINTED TO MATCH CURTAIN WALL FINISH (BM2A/3.41)

3/8\"/>

ONE 1/2-13 GRADE 5 THRU BOLT

RIGID INSULATION BY GRAHAM HODGE

STEEL BREAK METAL BY GRAHAM HODGE, PAINTED TO MATCH CURTAIN WALL FINISH (BM4/3.41)

08.10.22	DESIGN	DESIGN	DESIGN	DESIGN	DESIGN
09.01.22	REVISION (DOOR AND LOCATION)				
10.20.22	REVISION (SOUNDING)				
11.07.22	REVISION (SOUNDING)				
12.14.22	REVISION (UPDATE) RA				
	NO				
	DRAWING SUBMISSION				3.03

UNITED COMMUNITY BANK HEADQUARTERS
200 E CAMPERDOWN WAY
GREENVILLE, SC 29601

GRAHAM-HODGE ASSOCIATES INC.
JOB # 21-011

DRAWN BY:	RA	DATE:	06.14.22
CHECKED BY:	JO	DATE:	06.14.22

3.03

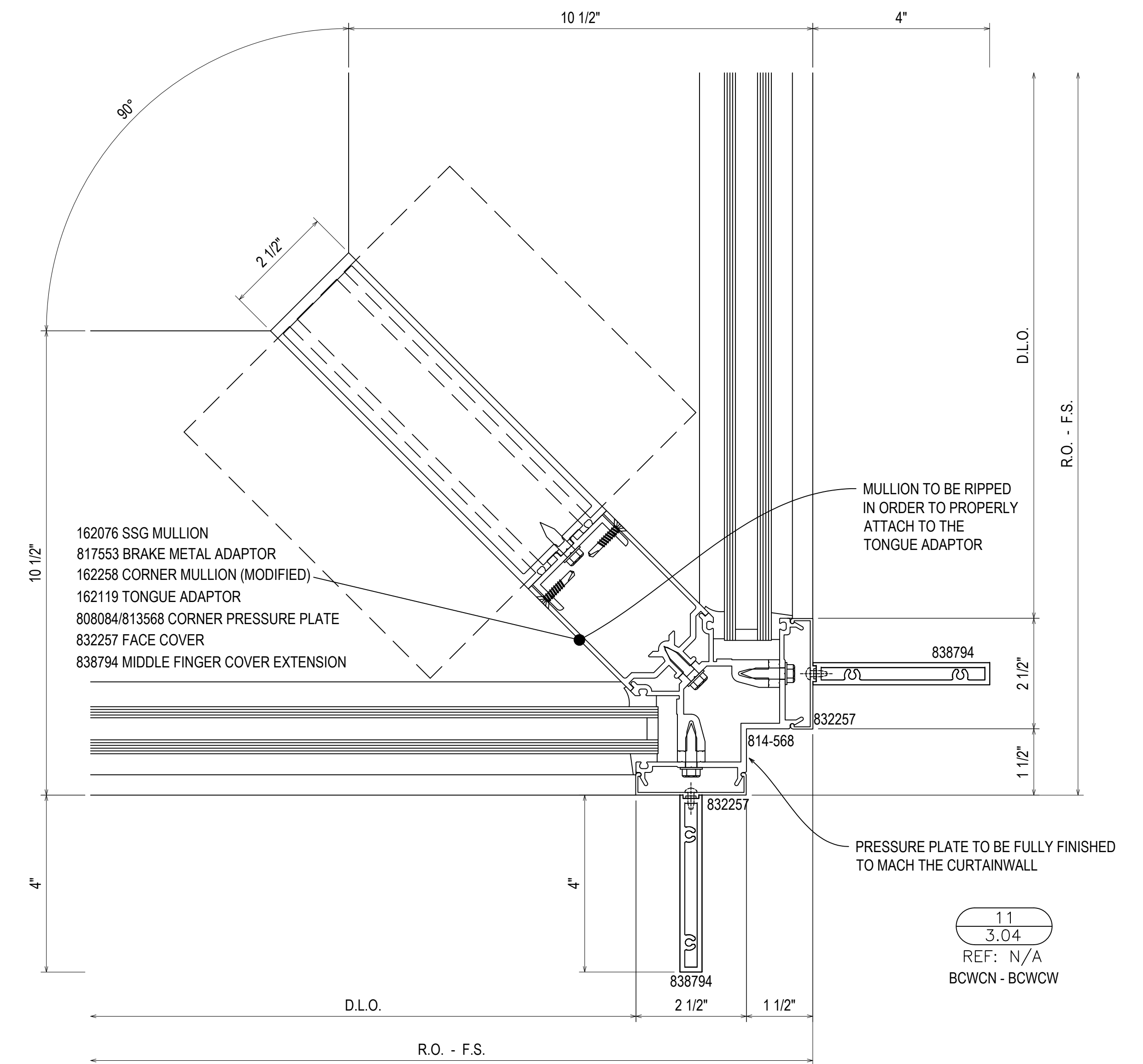
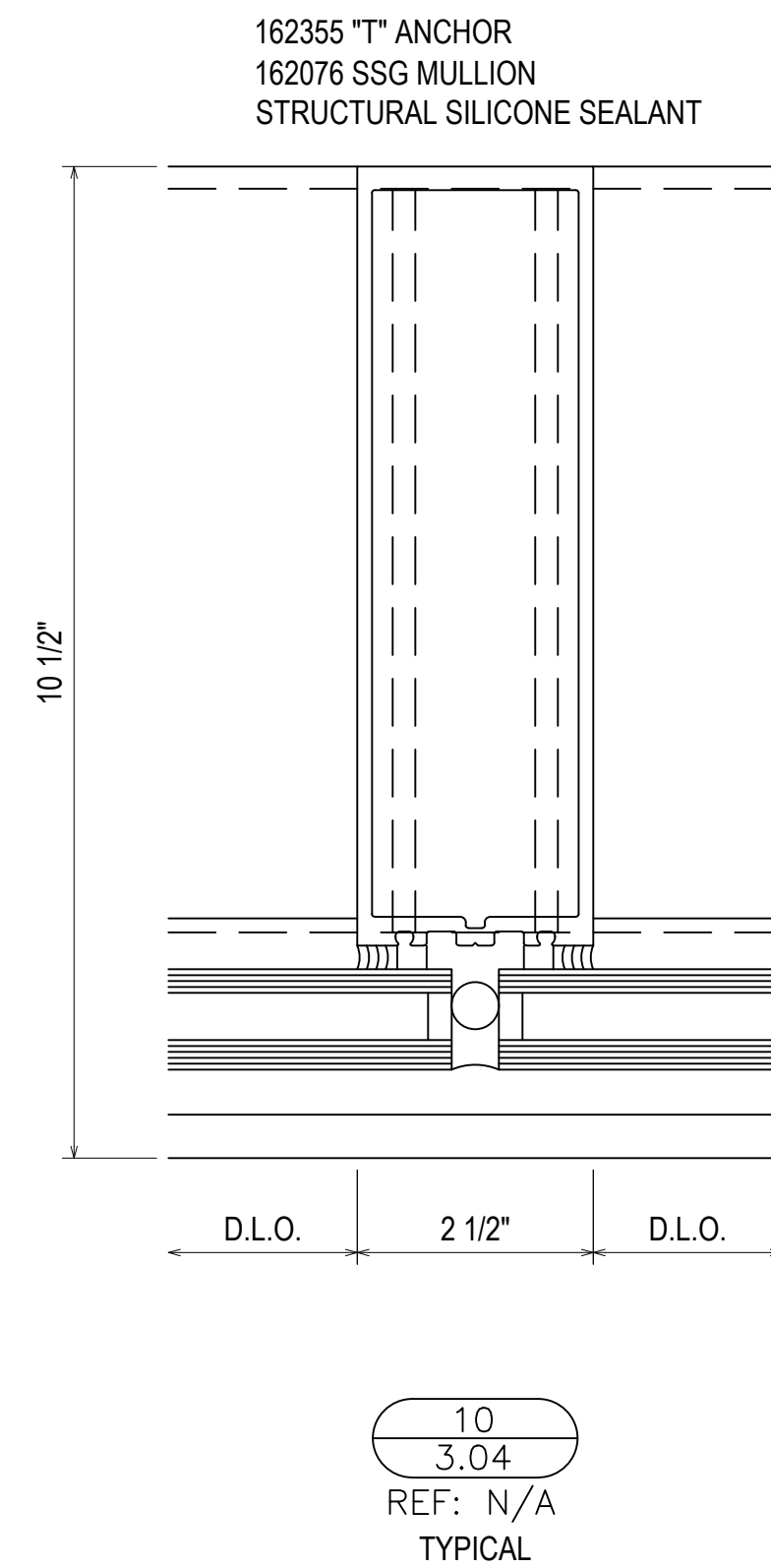
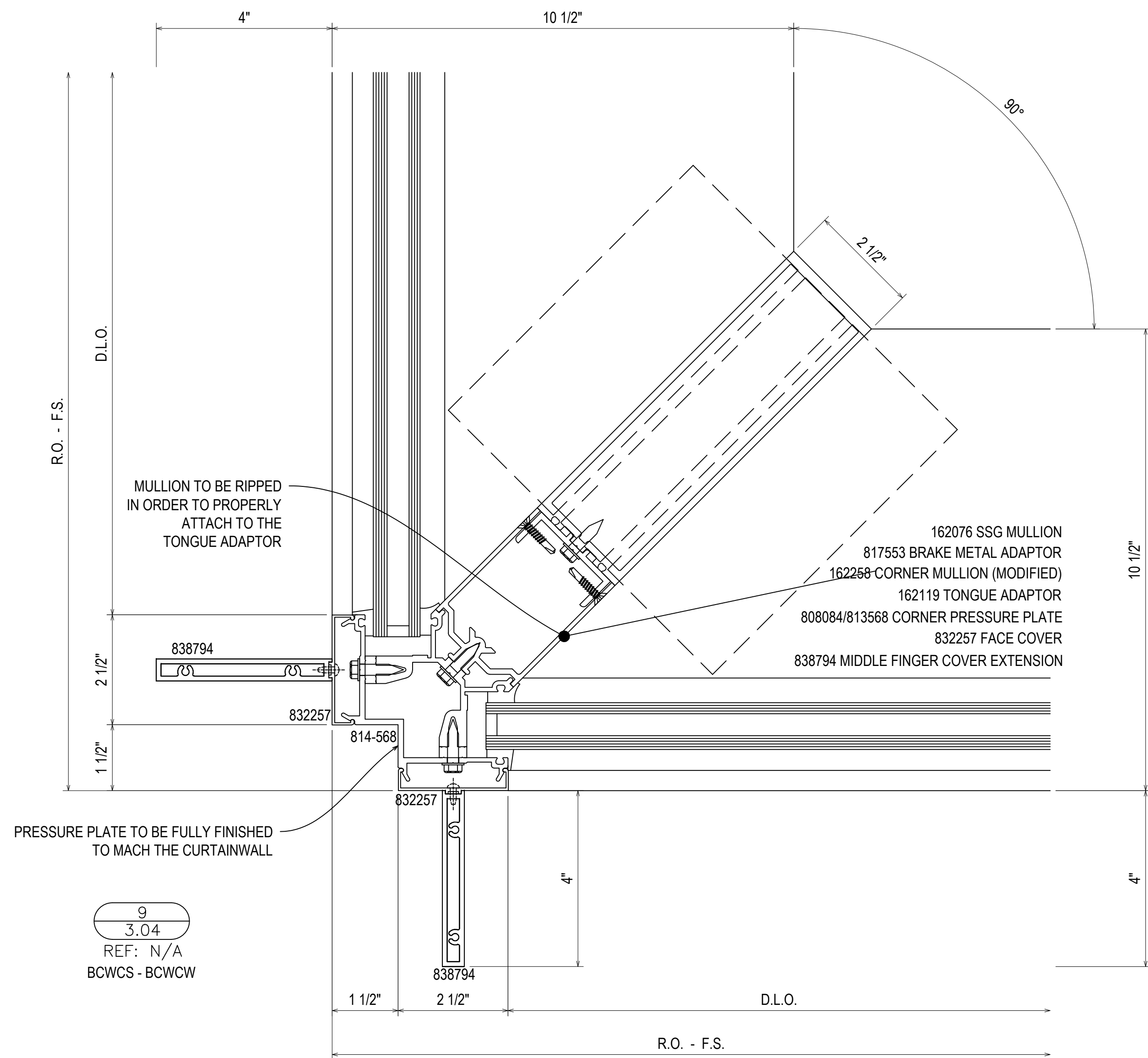

D	08.10.22	DESCRIPTION
E	09.01.22	EXTENSION (DATE/REV) (ACTION)
F	10.03.22	EXTENSION (DATE/REV) (CW)
G	11.07.22	EXTENSION (DATE/REV) (CW)
NO	12.14.22	DESCRIPTION (DATE/REV) (CW)

UNITED COMMUNITY BANK HEADQUARTERS
200 E CAMPERDOWN WAY
GREENVILLE, SC 29601

GRAHAM-HODGE ASSOCIATES INC.

JOB #
21-011

DRAWN BY:	DATE:
RA	06.14.22
CHECKED BY:	DATE:
JO	06.14.22

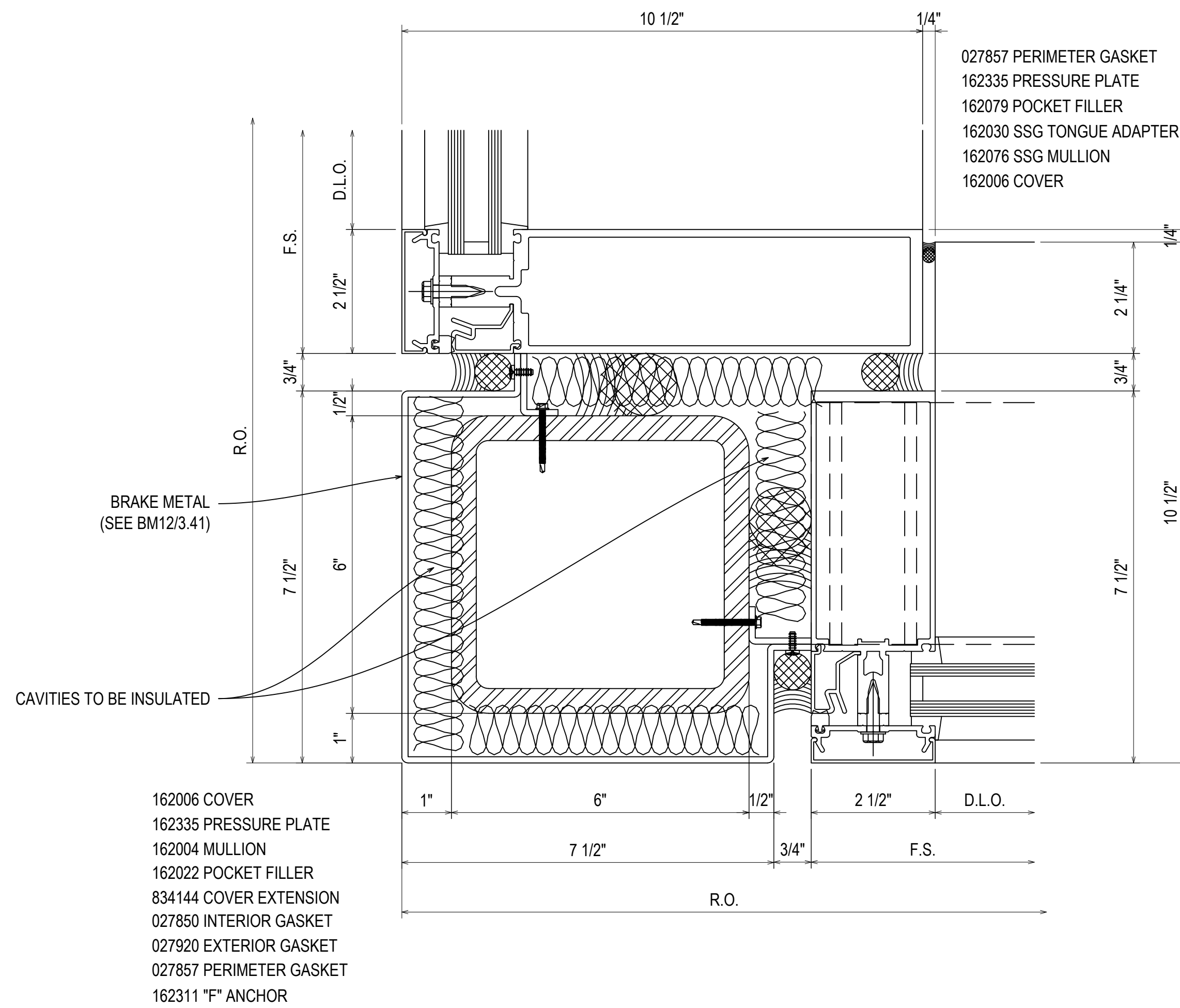

9A
3.04A
REF: N/A
BCWCE - BCWCS

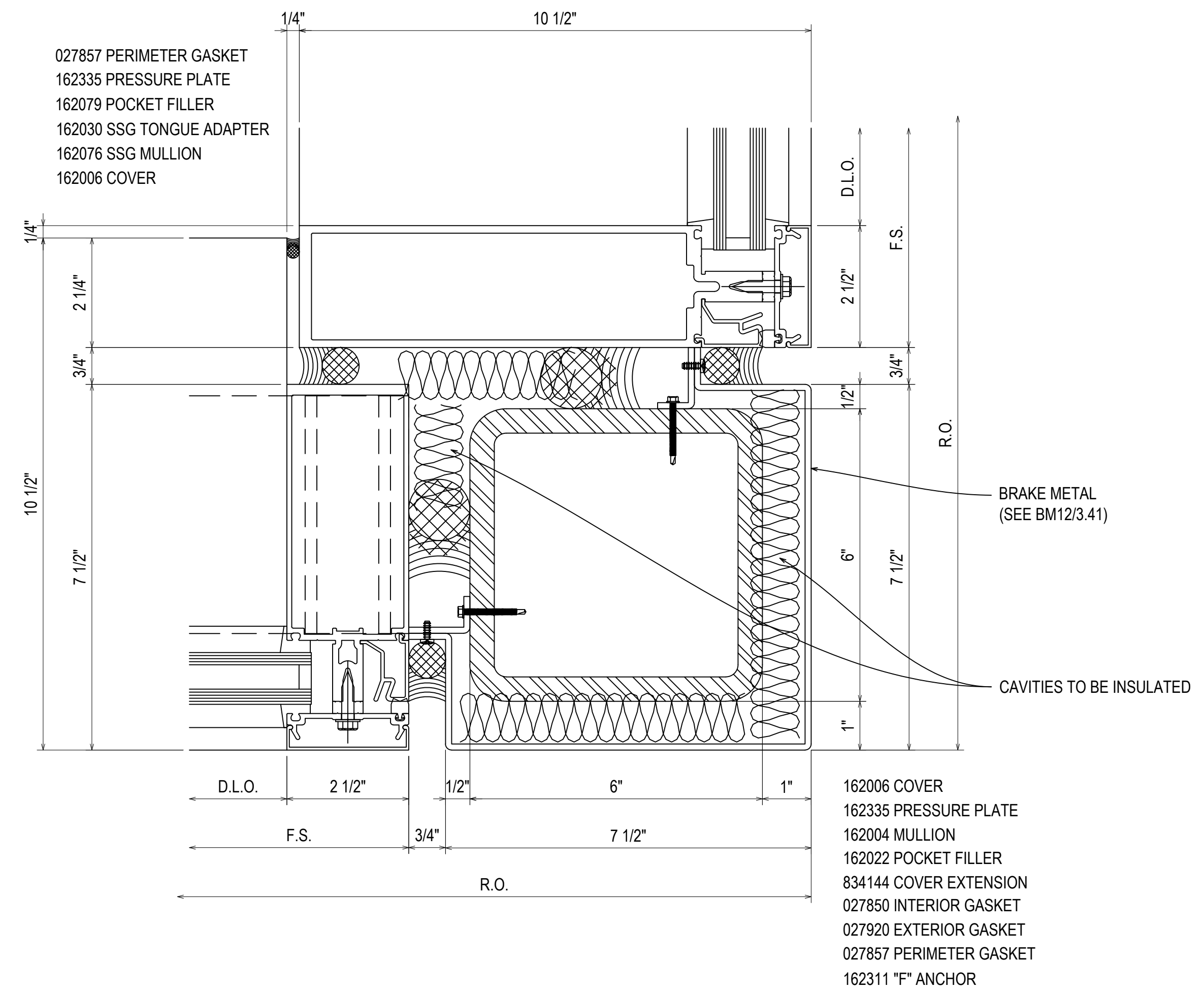

11A
3.04A
REF: N/A
BCWCE - BCWCN

D	08.10.22	INTENSION
E	09.10.22	EXTENSION (DOOR/SHUTTER)
F	10.20.22	EXTENSION (SCREENING)
G	11.07.22	EXTENSION (SCREENING)
NO	12.14.22	DESCRIPTION (PARTS)

UNITED COMMUNITY BANK HEADQUARTERS
200 E CAMPERDOWN WAY
GREENVILLE, SC 29601

GRAHAM-HODGE
ASSOCIATES INC.

JOB #
21-011

DRAWN BY:	DATE:
RA	06.14.22
CHECKED BY:	DATE:
JO	06.14.22

3.04A

DRAWING SUBMISSION

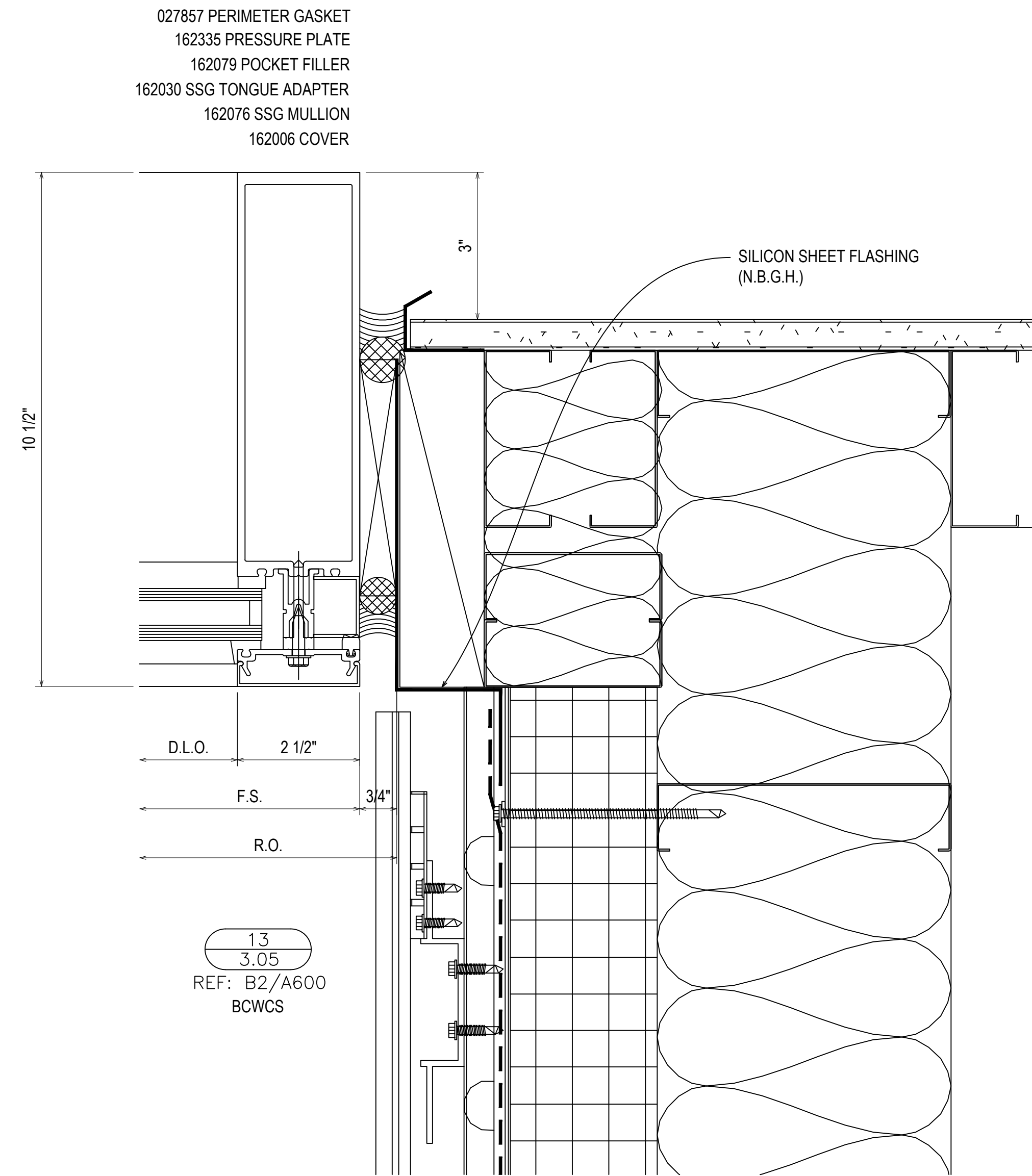
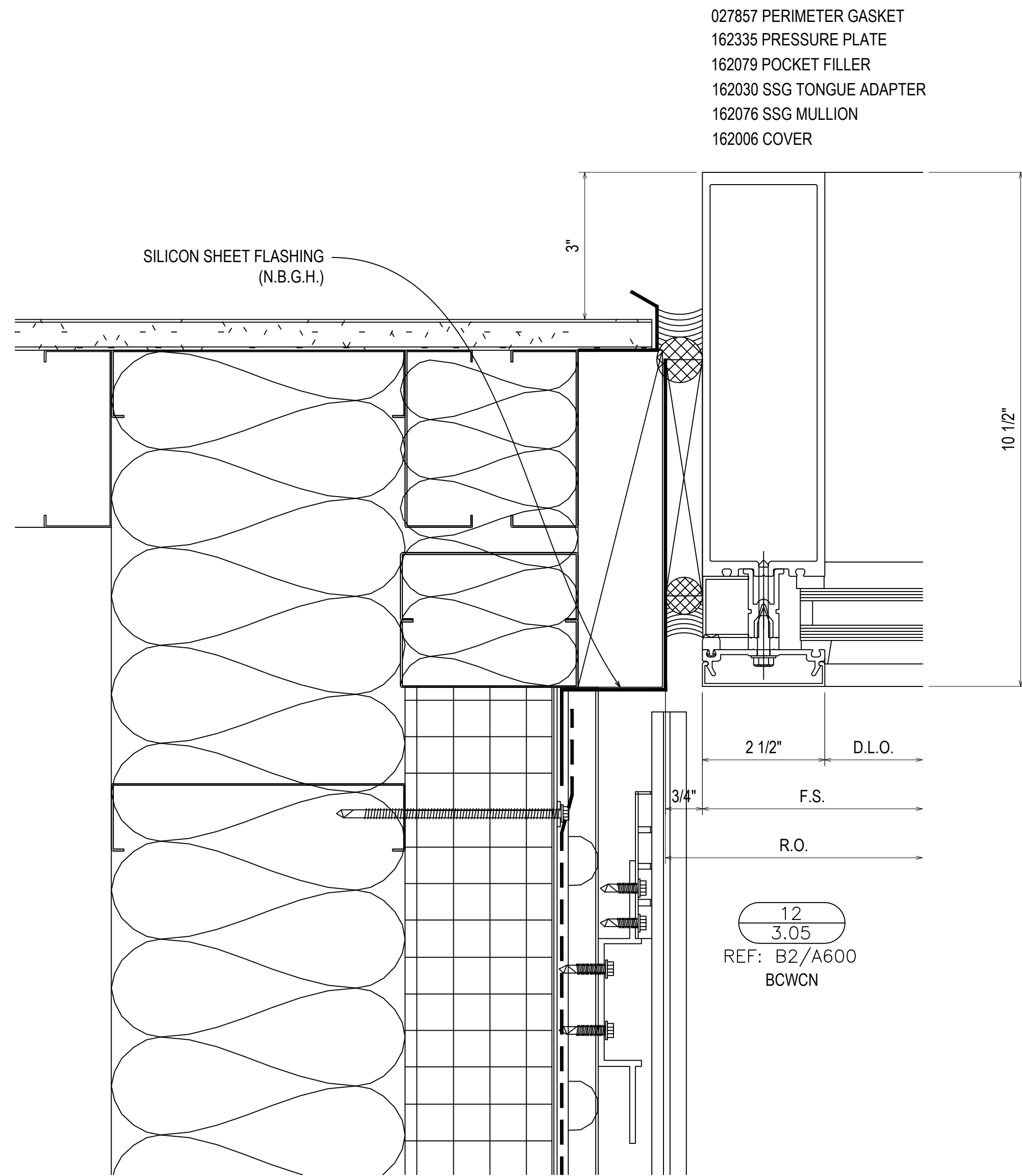

D	08.10.22	INTENTION
E	09.01.22	EXTENSION (DOOR AND SECTION)
F	10.20.22	EXTENSION (SCHEDULE) CW
G	11.07.22	EXTENSION (SCHEDULE) CW
NO	12.14.22	DESCRIPTION (UPDATE) RA

DRAWING SUBMISSION

UNITED COMMUNITY BANK HEADQUARTERS
200 E CAMPERDOWN WAY
GREENVILLE, SC 29601

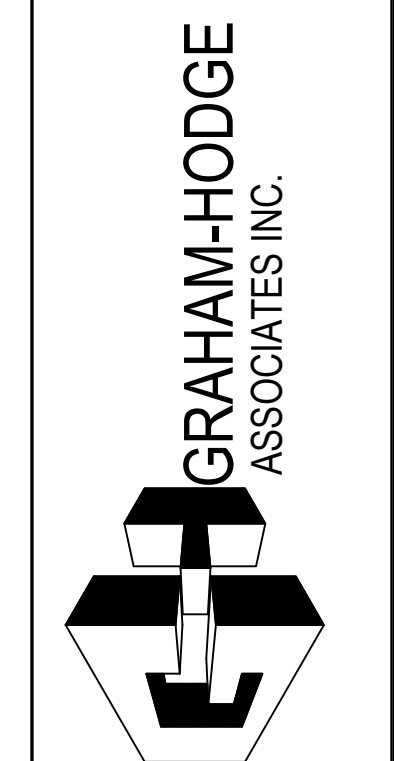

JOB #
21-011

DRAWN BY:	DATE:
RA	06.14.22
CHECKED BY:	DATE:
JO	06.14.22

3.05

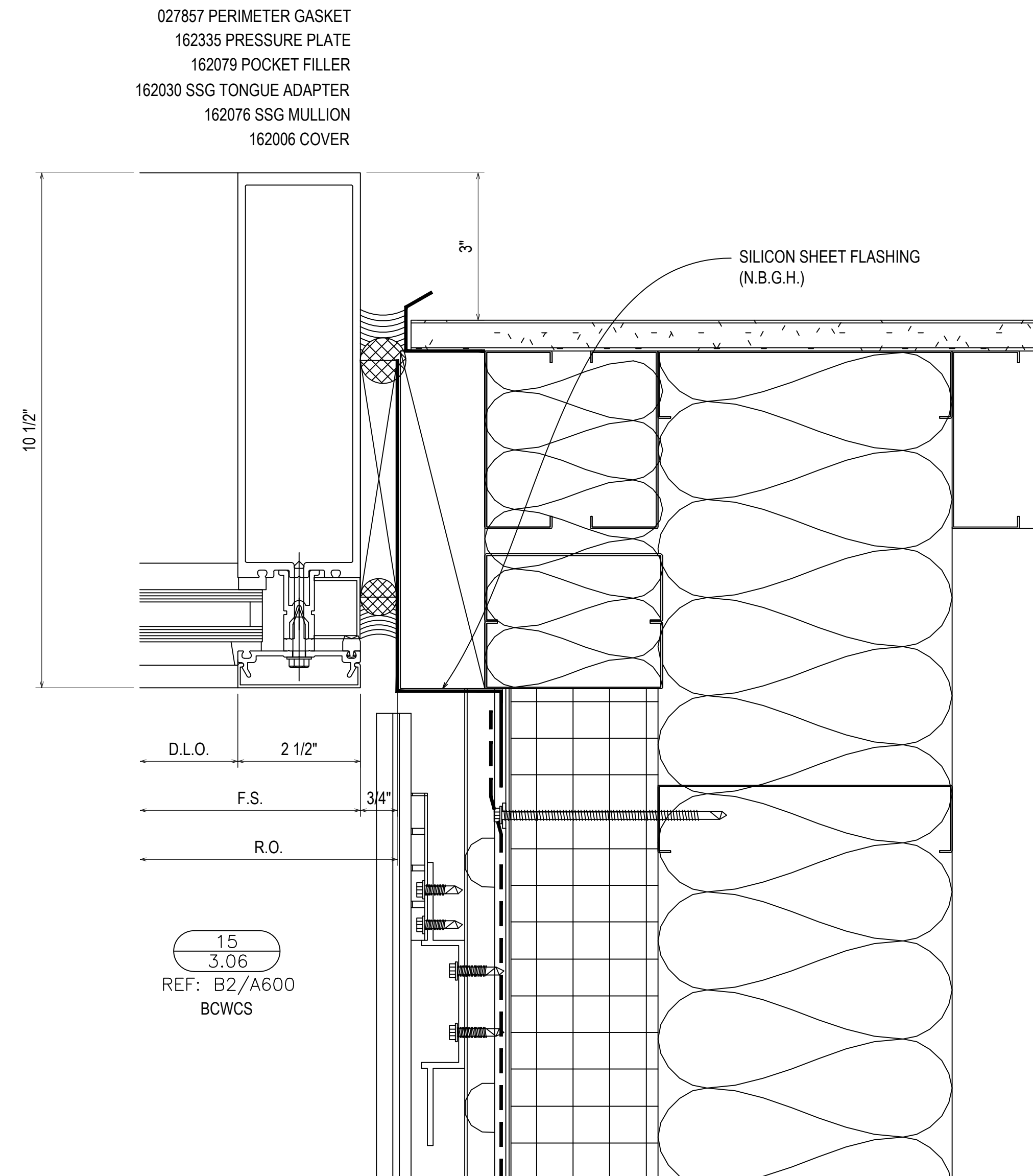
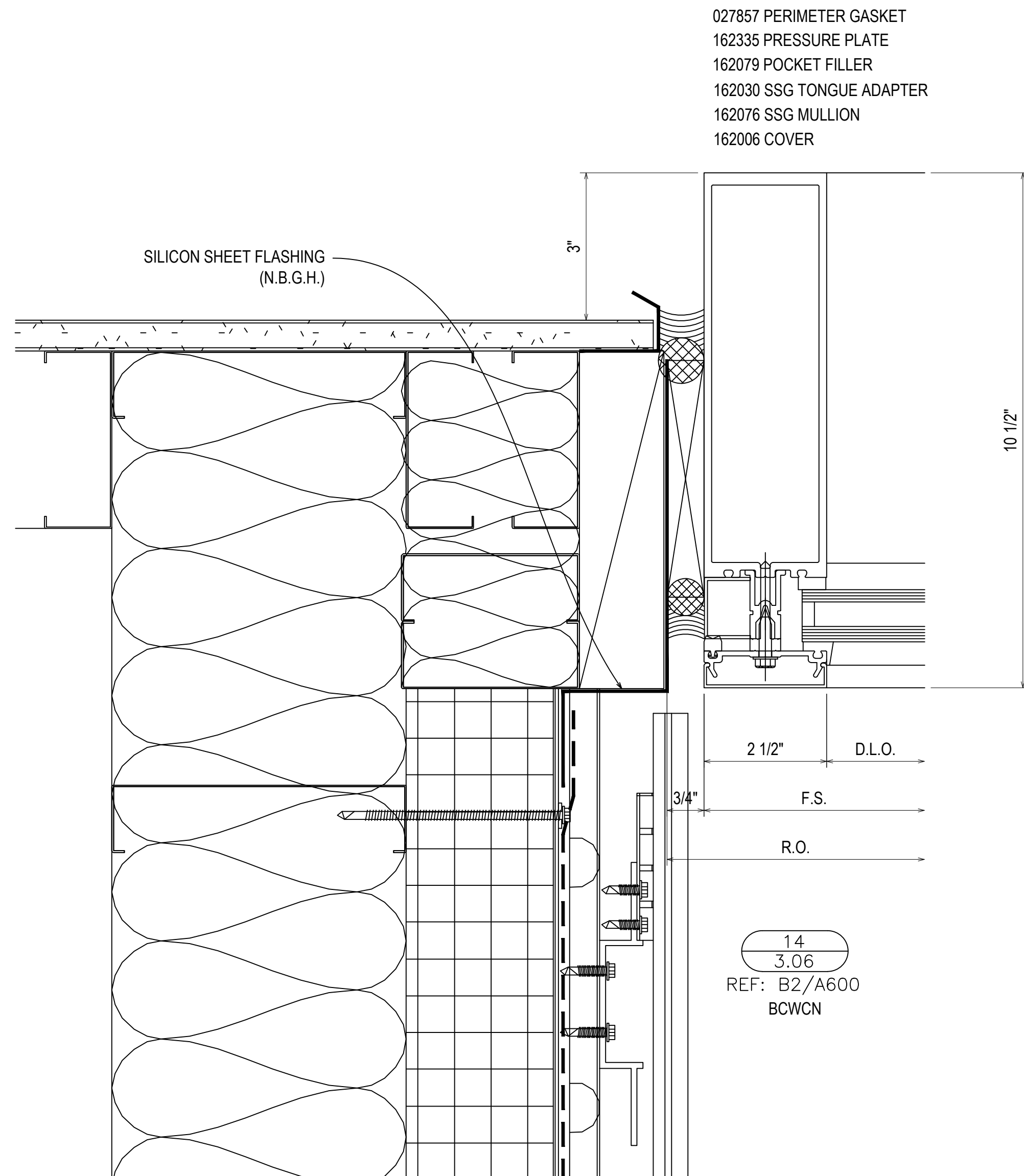

D	08.10.22	INTENTION
E	09.01.22	EXTENSION (DOOR AND SECTION)
F	10.20.22	EXTENSION (SCHEDULE) CW
G	11.07.22	EXTENSION (SCHEDULE) CW
NO	12.14.22	DESCRIPTION (UPDATE) RA

UNITED COMMUNITY BANK HEADQUARTERS
200 E CAMPERDOWN WAY
GREENVILLE, SC 29601

GRAHAM-HODGE
ASSOCIATES INC.

JOB #
21-011

DRAWN BY:	DATE:
RA	06.14.22
CHECKED BY:	DATE:
JO	06.14.22

3.06

DRAWING SUBMISSION

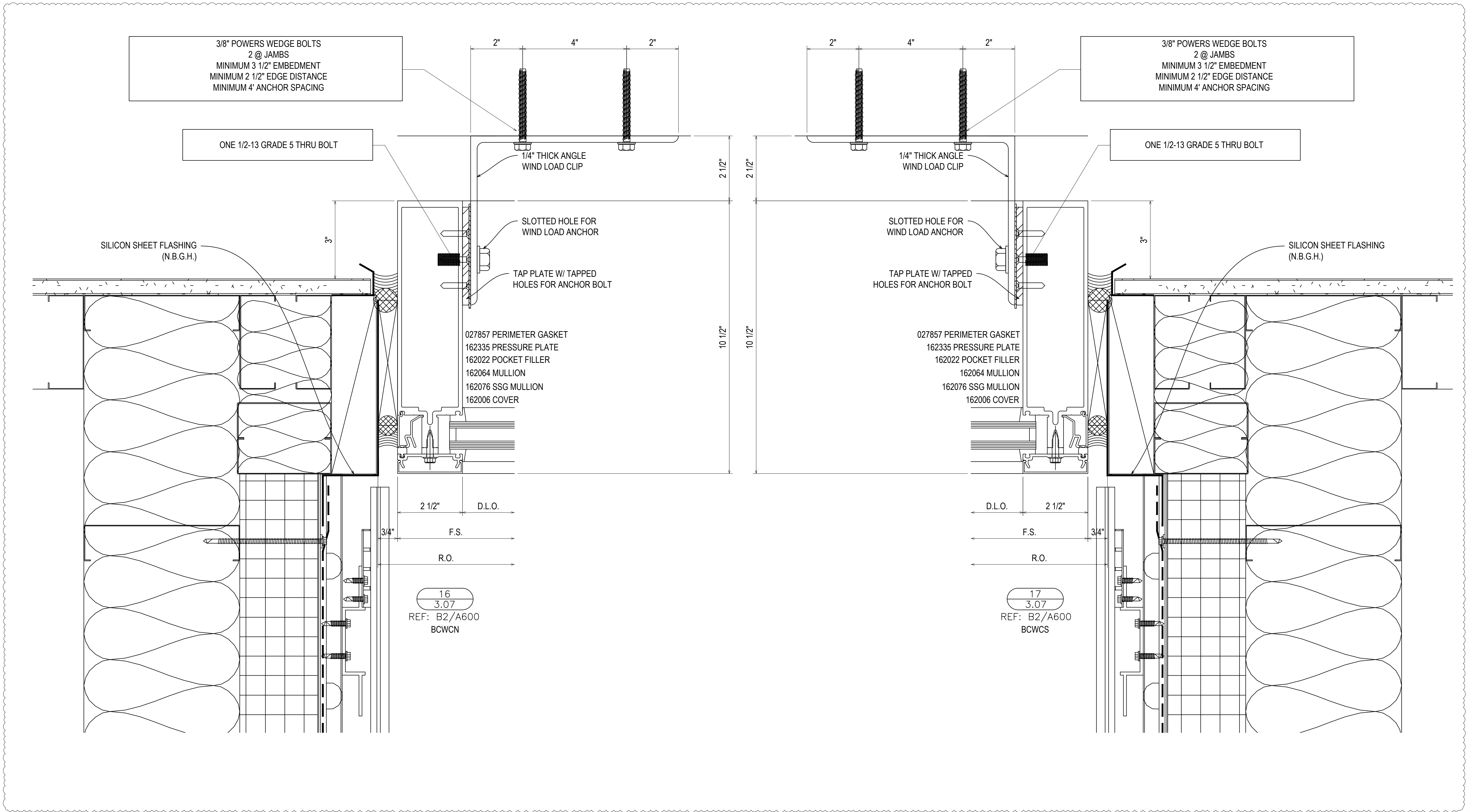

08.10.22	08.10.22	08.10.22	08.10.22	08.10.22
D	E	F	G	NO
4TH REVISION	5TH REVISION (DOOR AND GLAZING)	6TH REVISION (SCHEDULE/CW)	7TH REVISION (SCHEDULE/CW)	DESCRIPTION (N.B.G.H.)
DRAWING SUBMISSION				

UNITED COMMUNITY BANK HEADQUARTERS
 200 E CAMPERDOWN WAY
 GREENVILLE, SC 29601



JOB #
21-011

DRAWN BY:	DATE:
RA	06.14.22
CHECKED BY:	DATE:
JO	06.14.22

3.07

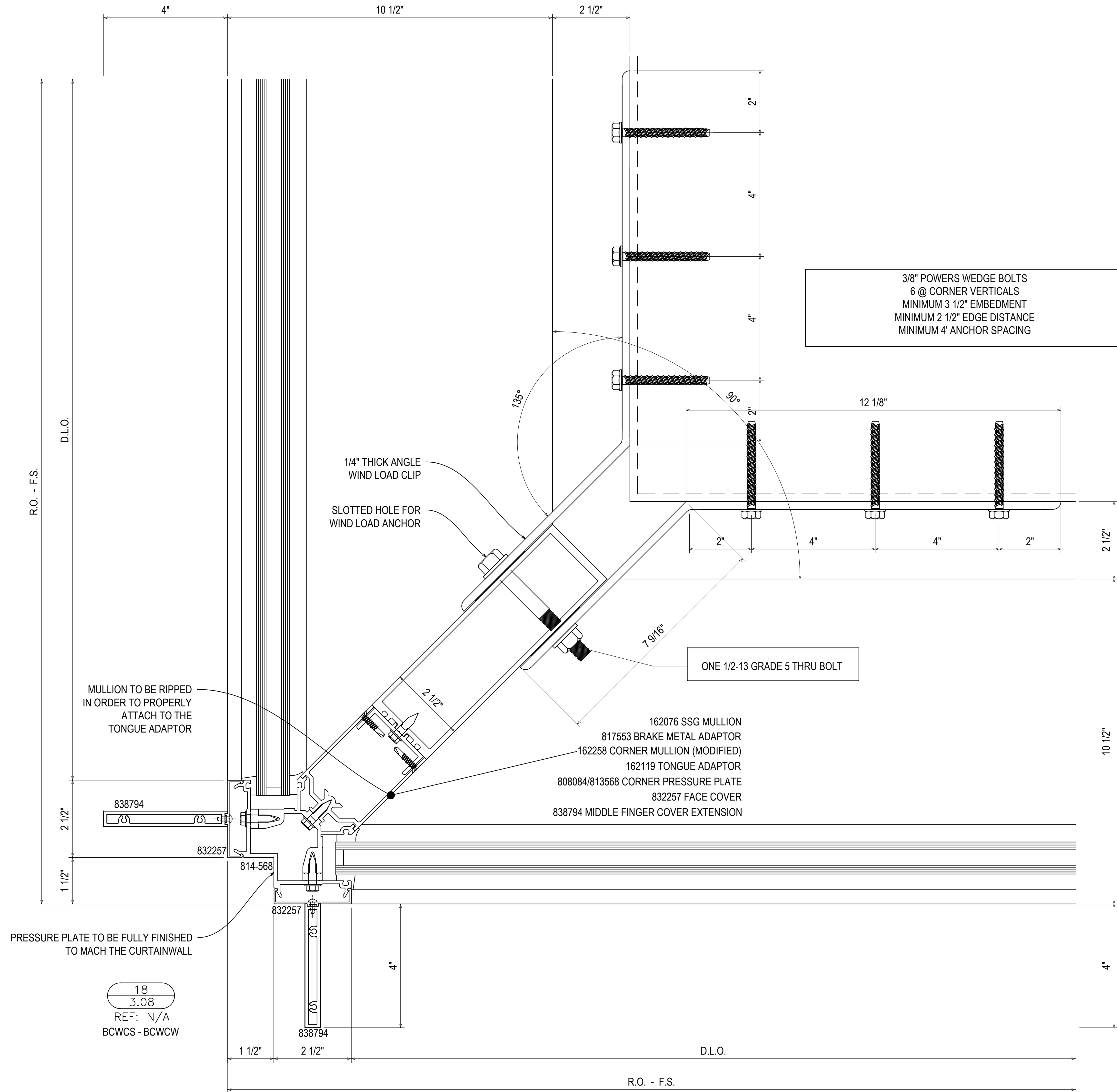

3/8" POWERS WEDGE BOLTS
 6 @ CORNER VERTICALS
 MINIMUM 3 1/2" EMBEDMENT
 MINIMUM 2 1/2" EDGE DISTANCE
 MINIMUM 4" ANCHOR SPACING

ONE 1/2-13 GRADE 5 THRU BOLT

MULLION TO BE RIPPED
 IN ORDER TO PROPERLY
 ATTACH TO THE
 TONGUE ADAPTOR

- 162076 SSG MULLION
- 817553 BRAKE METAL ADAPTOR
- 162258 CORNER MULLION (MODIFIED)
- 162119 TONGUE ADAPTOR
- 808084/813568 CORNER PRESSURE PLATE
- 832257 FACE COVER
- 838794 MIDDLE FINGER COVER EXTENSION

PRESSURE PLATE TO BE FULLY FINISHED
 TO MACH THE CURTAINWALL

18
 3.08
 REF: N/A
 BCWCS - BCWCW

0	4TH REVISION	08.10.22
E	5TH REVISION (DOOR/HEAD LOCATION)	09.10.22
F	6TH REVISION (SPACING) (W)	10.20.22
G	7TH REVISION (SPACING) (W)	11.07.22
NO	DESCRIPTION (DATE) (BY)	12.14.22

UNITED COMMUNITY BANK HEADQUARTERS
 200 E CAMPERDOWN WAY
 GREENVILLE, SC 29601



JOB #
 21-011

DRAWN BY:	DATE:
RA	06.14.22
CHECKED BY:	DATE:
JO	06.14.22

3.08

DRAWING SUBMISSION

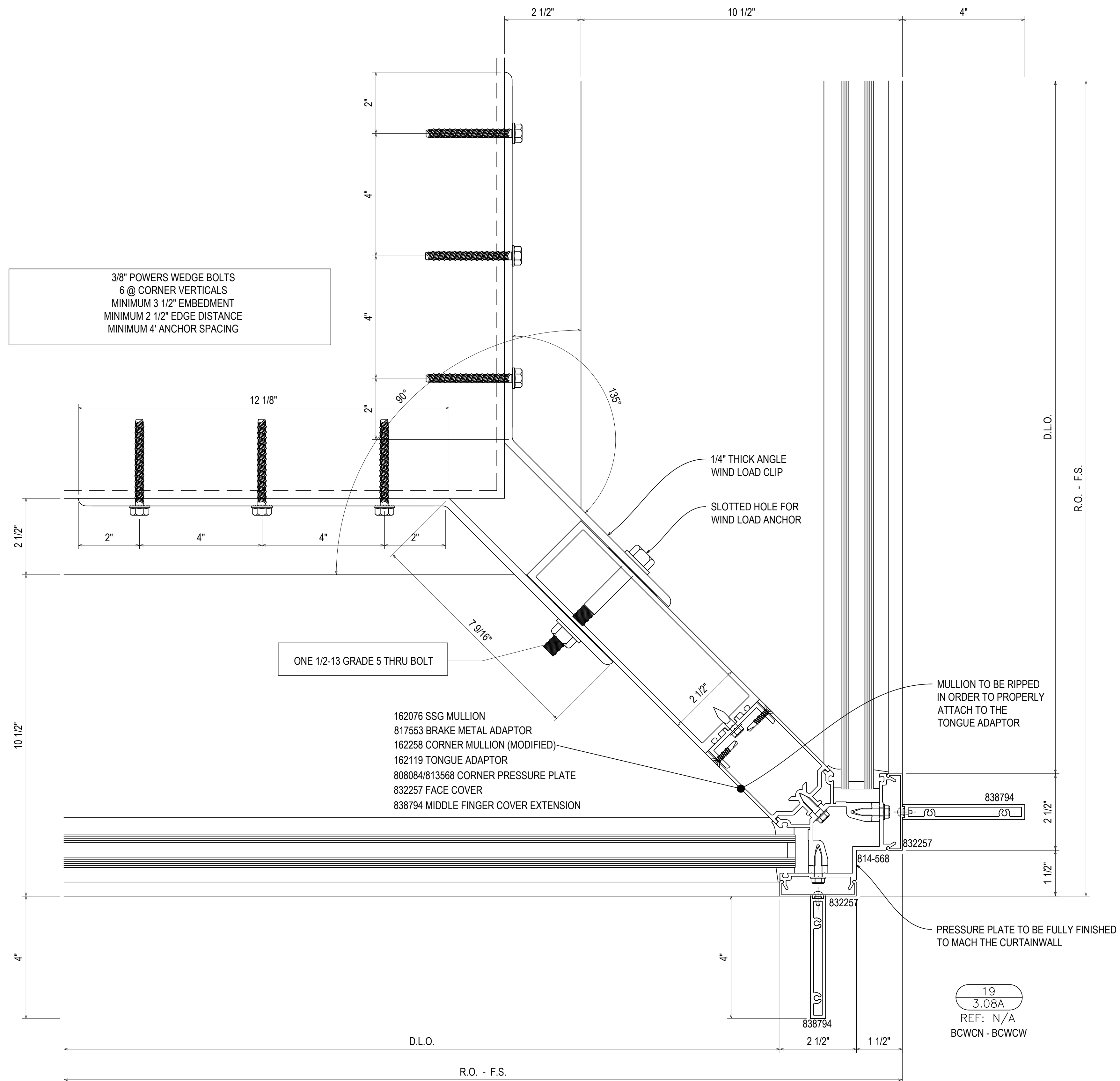

3/8" POWERS WEDGE BOLTS
 6 @ CORNER VERTICALS
 MINIMUM 3 1/2" EMBEDMENT
 MINIMUM 2 1/2" EDGE DISTANCE
 MINIMUM 4" ANCHOR SPACING

ONE 1/2-13 GRADE 5 THRU BOLT

- 162076 SSG MULLION
- 817553 BRAKE METAL ADAPTOR
- 162258 CORNER MULLION (MODIFIED)
- 162119 TONGUE ADAPTOR
- 808084/813568 CORNER PRESSURE PLATE
- 832257 FACE COVER
- 838794 MIDDLE FINGER COVER EXTENSION

1/4" THICK ANGLE
 WIND LOAD CLIP

SLOTTED HOLE FOR
 WIND LOAD ANCHOR

MULLION TO BE RIPPED
 IN ORDER TO PROPERLY
 ATTACH TO THE
 TONGUE ADAPTOR

PRESSURE PLATE TO BE FULLY FINISHED
 TO MACH THE CURTAINWALL

19
 3.08A
 REF: N/A
 BCWCN - BCWCW

D	08.10.22	INTENSION
E	09.01.22	INTENSION (CORRECTION)
F	10.03.22	INTENSION (CHANGE) CW
G	11.07.22	INTENSION (CHANGE) CW
NO		DESCRIPTION/DATE/RA

DRAWING SUBMISSION

UNITED COMMUNITY BANK HEADQUARTERS
 200 E CAMPERDOWN WAY
 GREENVILLE, SC 29601

GRAHAM-HODGE
 ASSOCIATES INC.



JOB #
 21-011

DRAWN BY:	RA	DATE:	06.14.22
CHECKED BY:	JO	DATE:	06.14.22

3.08A

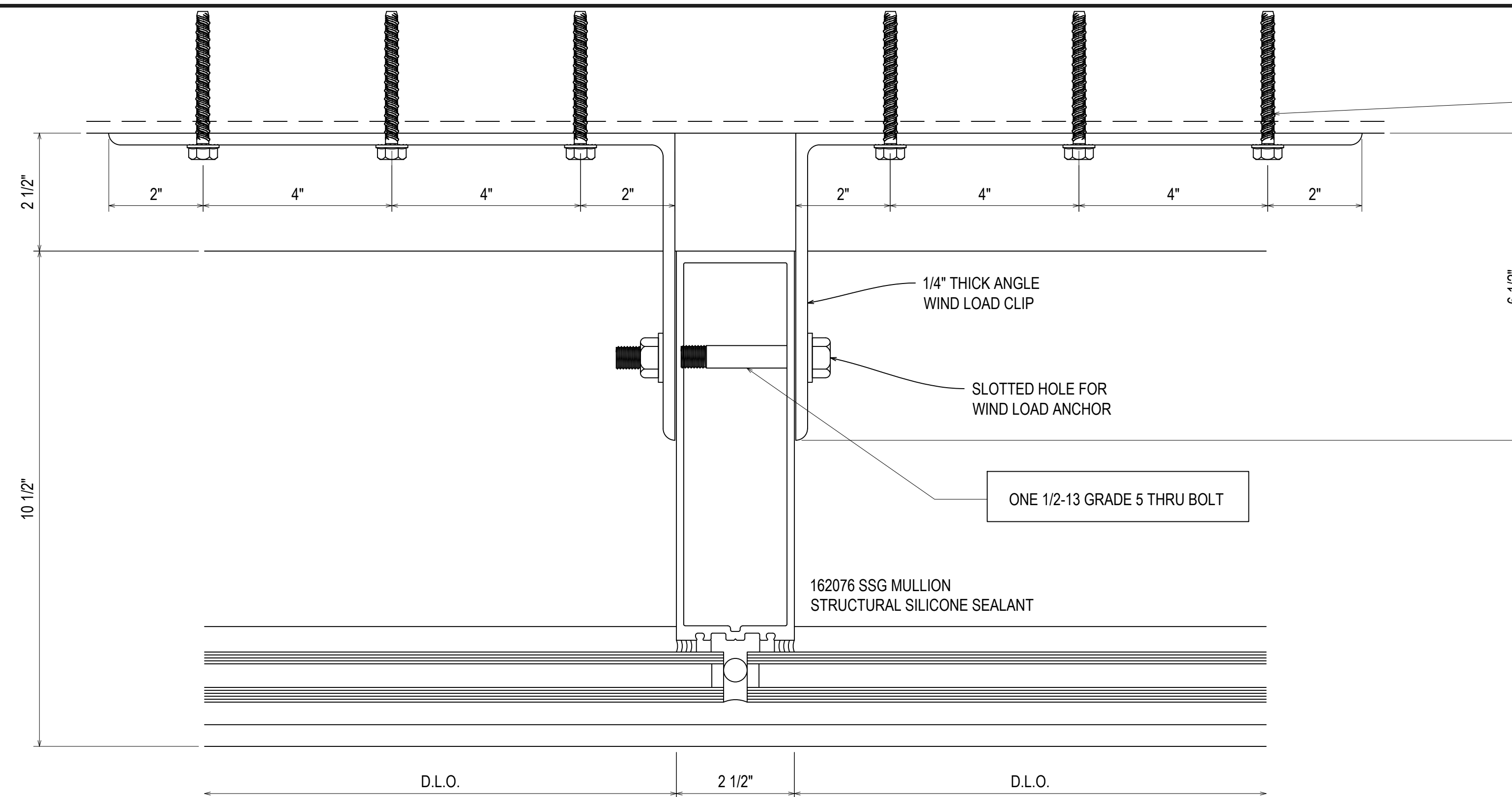

3/8" POWERS WEDGE BOLTS
 6 @ INTERMEDIATE VERTICALS
 MINIMUM 3 1/2" EMBEDMENT
 MINIMUM 2 1/2" EDGE DISTANCE
 MINIMUM 4" ANCHOR SPACING

20
 3.09
 REF: N/A
 BCWCW

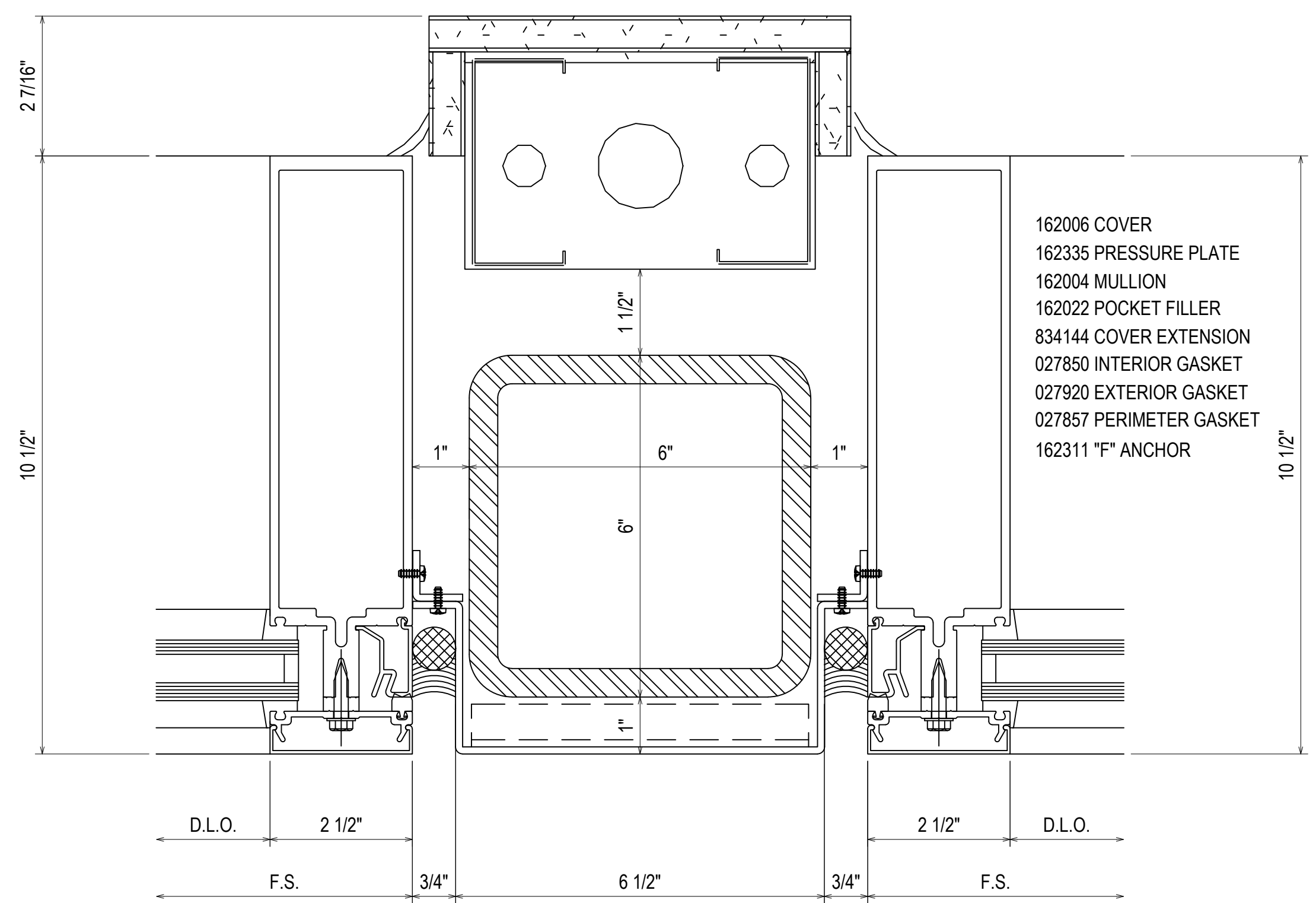

20A
 3.09
 REF: N/A
 BCWCN - BCCWS

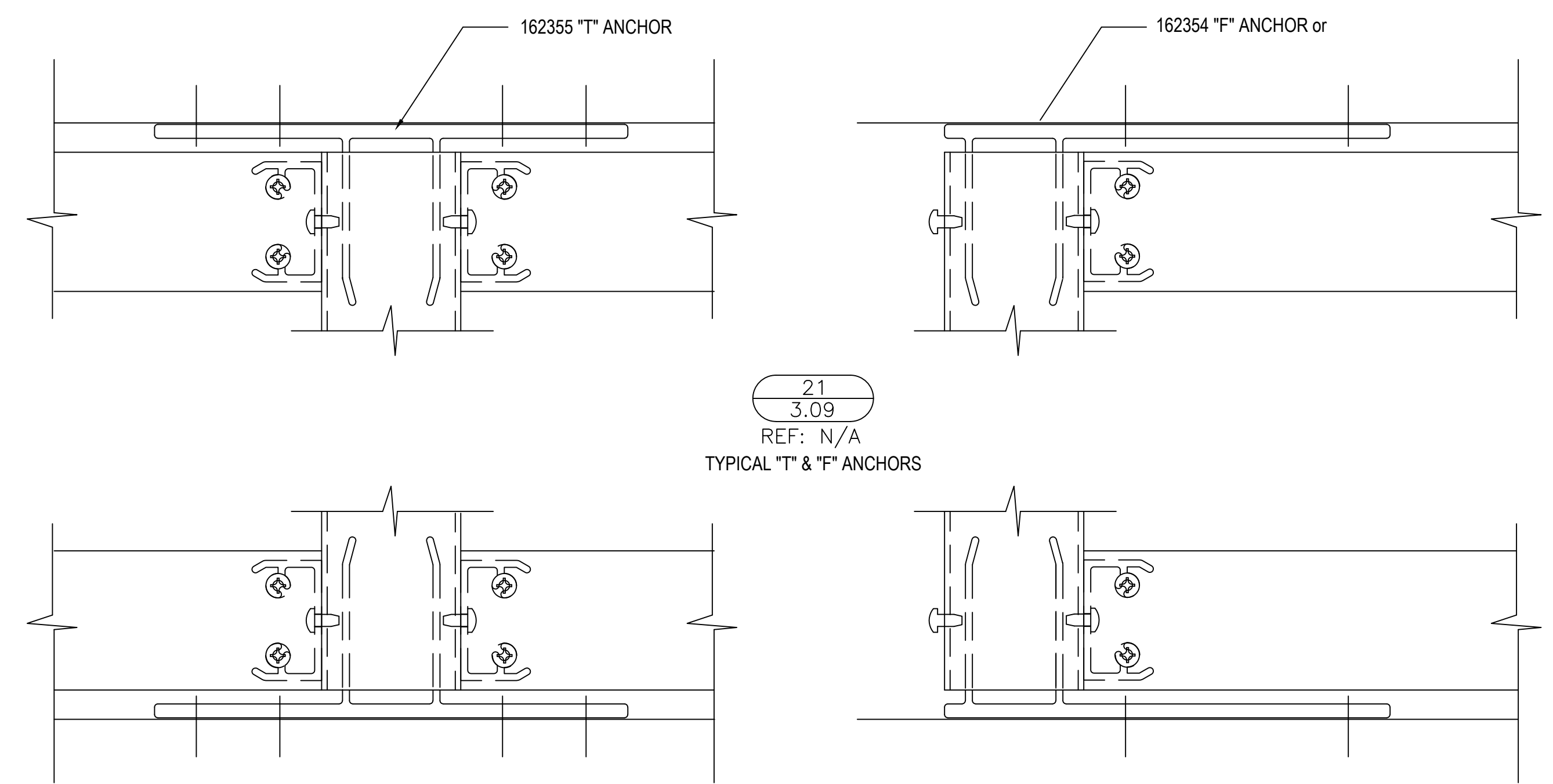

21
 3.09
 REF: N/A
 TYPICAL 'T' & 'F' ANCHORS

D	08.10.22	INTENSION
E	09.01.22	INTENSION (DOOR AND GLAZING)
F	10.20.22	INTENSION (SEALING) CW
G	11.07.22	INTENSION (SEALING) CW
NO	12.14.22	DESCRIPTION (UPDATE) RA

UNITED COMMUNITY BANK HEADQUARTERS
 200 E CAMPERDOWN WAY
 GREENVILLE, SC 29601



JOB #
 21-011

DRAWN BY:	DATE:
RA	06.14.22
CHECKED BY:	DATE:
JO	06.14.22

3.09

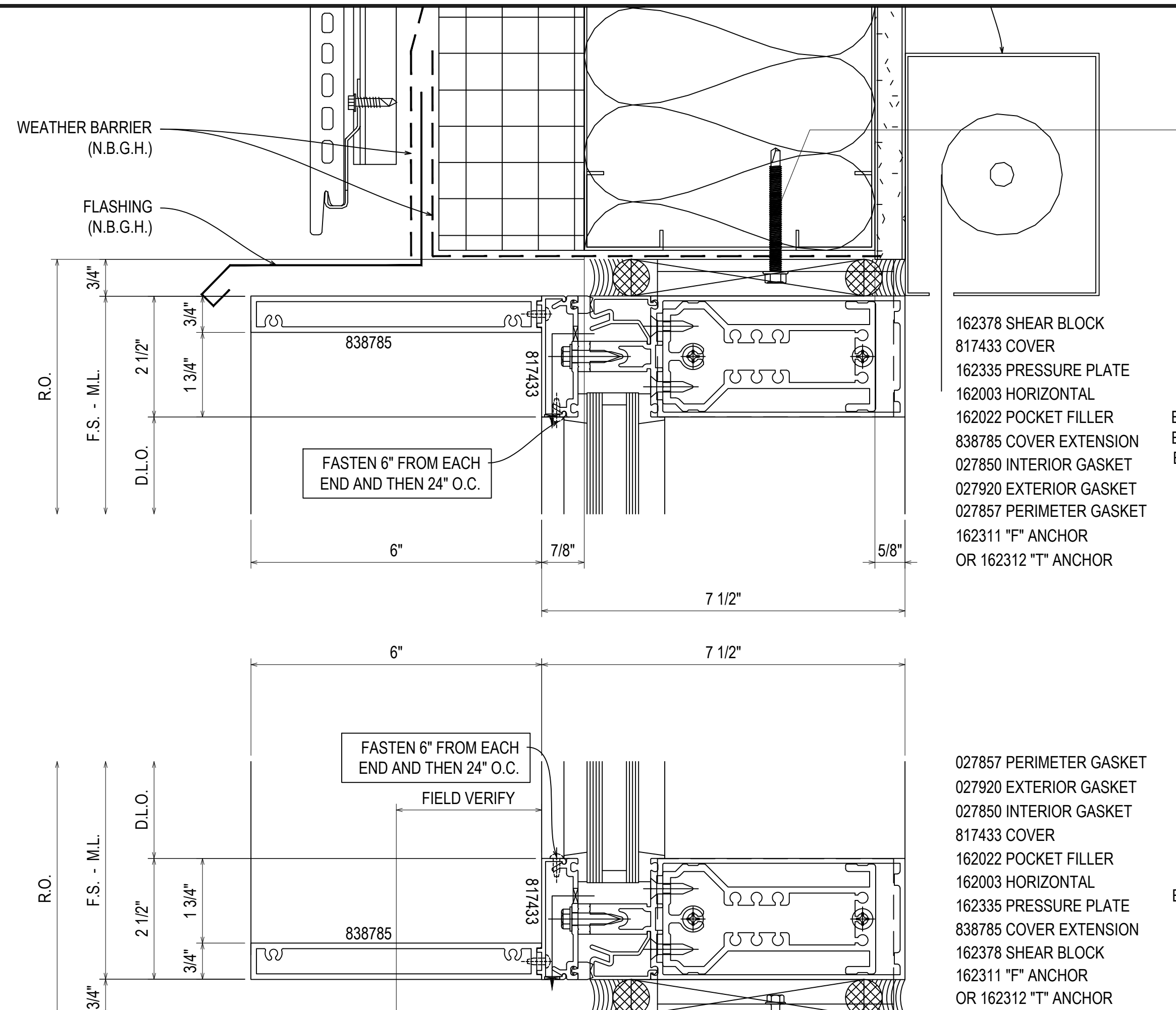

F-CLIP SECURED TO SUBSTRATE USING TWO 1/4-20 GRADE 5 SMS
 MINIMUM FULL PENETRATION + 1/2"
 MINIMUM 3/8" EDGE DISTANCE
 MINIMUM 2" ANCHOR SPACING

T-CLIP SECURED USING FOUR 1/4-20 GRADE 5 SMS
 MINIMUM FULL PENETRATION + 1/2"
 MINIMUM 3/8" EDGE DISTANCE
 MINIMUM 2" ANCHOR SPACING
 TWO ANCHORS ON EACH SIDE OF MULLION

- 162378 SHEAR BLOCK
- 817433 COVER
- 162335 PRESSURE PLATE
- 162003 HORIZONTAL
- 162022 POCKET FILLER
- 838785 COVER EXTENSION
- 027850 INTERIOR GASKET
- 027920 EXTERIOR GASKET
- 027857 PERIMETER GASKET
- 162311 "F" ANCHOR
- OR 162312 "T" ANCHOR

22
 3.10
 REF: B4/A830
 BCWA - BCWB - BCWC - BCWD
 BCWE - BCWF - BCWG - BCWH
 BCWJ - BCWK - BCWL - BCWM
 BCWN - OCWX

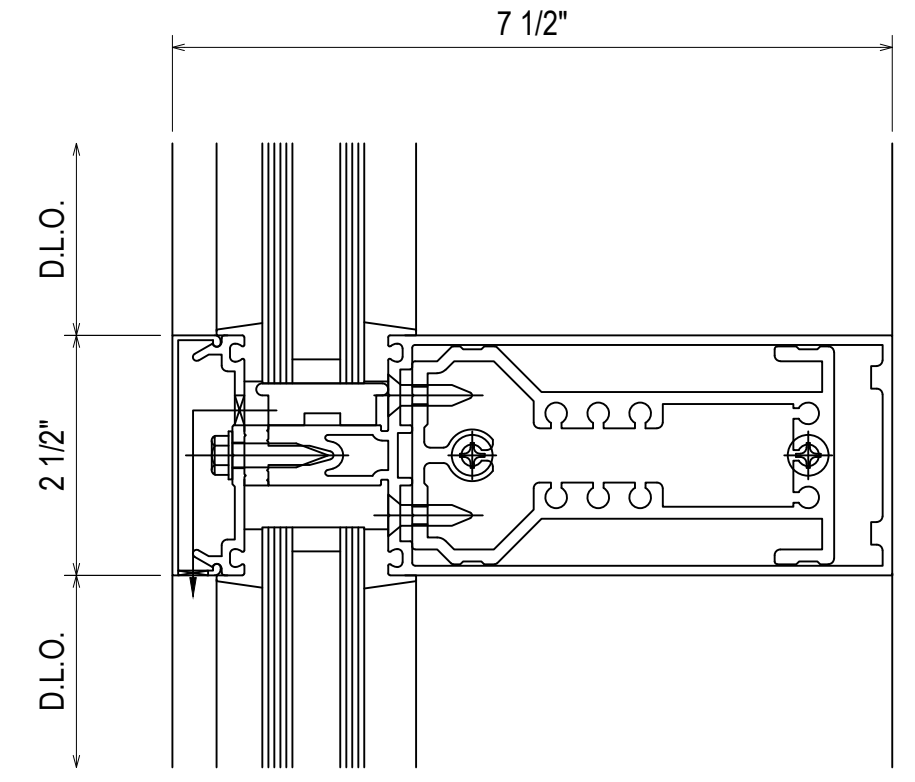

- 162378 SHEAR BLOCK
- 162006 COVER
- 162335 PRESSURE PLATE
- 162003 HORIZONTAL
- 027850 INTERIOR GASKET
- 027920 EXTERIOR GASKET

24
 3.10
 REF: N/A
 TYPICAL

*** SUPPORT STEEL NEEDED @
 CRIPPLED MULLIONS & CORNERS.
 SEE ELEVATIONS FOR LOCATIONS ***

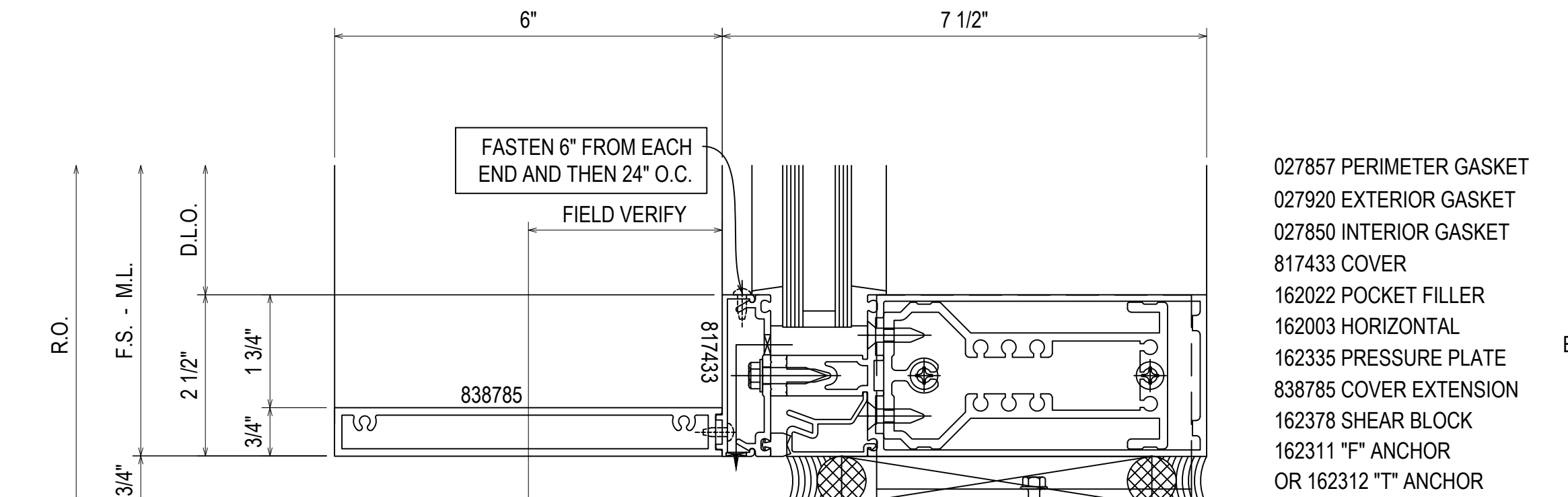

- 027857 PERIMETER GASKET
- 027920 EXTERIOR GASKET
- 027850 INTERIOR GASKET
- 817433 COVER
- 162022 POCKET FILLER
- 162003 HORIZONTAL
- 162335 PRESSURE PLATE
- 838785 COVER EXTENSION
- 162378 SHEAR BLOCK
- 162311 "F" ANCHOR
- OR 162312 "T" ANCHOR

23
 3.10
 REF: N/A
 BCWA - BCWB - BCWY - BCWZ

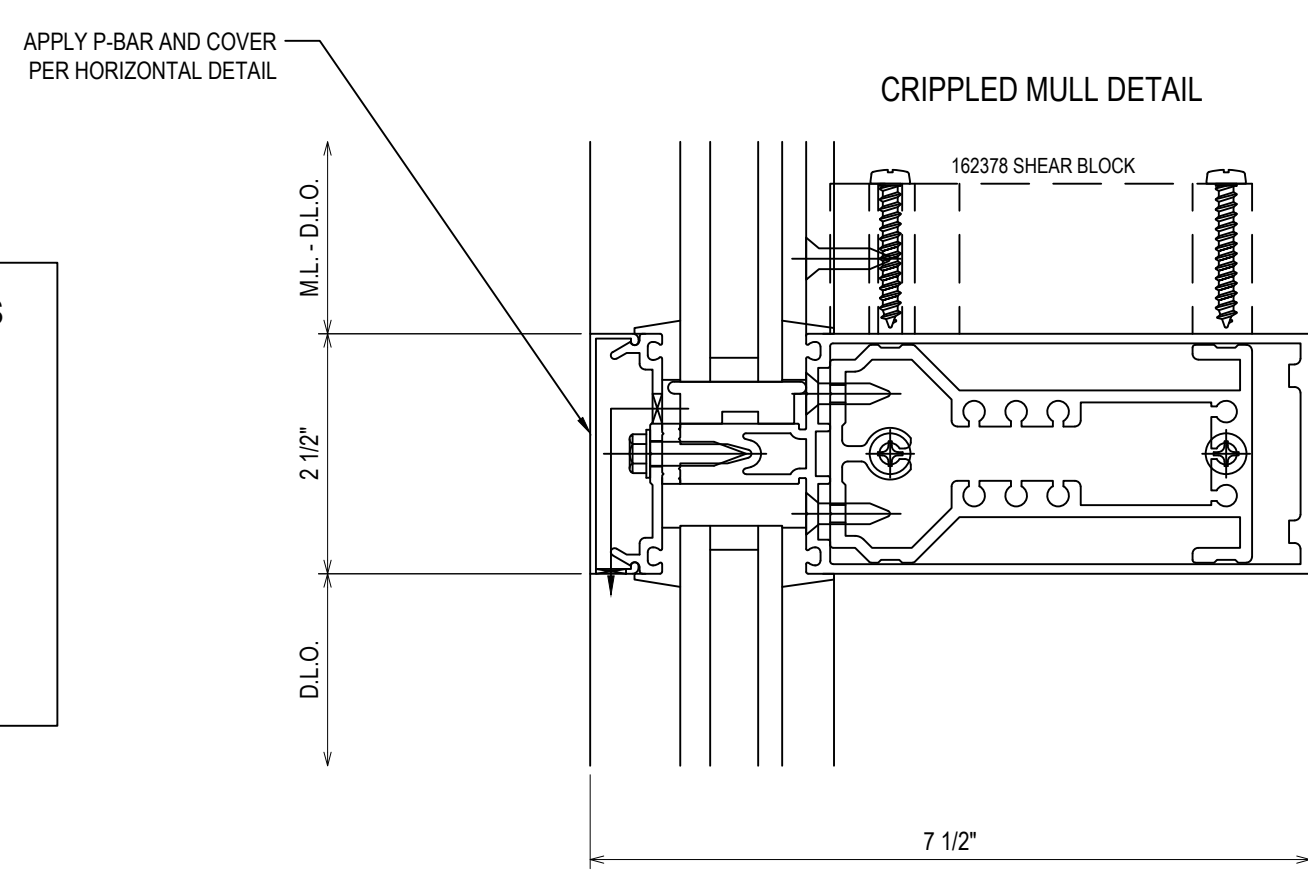

- 162378 SHEAR BLOCK
- 162006 COVER
- 162335 PRESSURE PLATE
- 162003 HORIZONTAL
- 027853 SETTING BLOCK
- 128405 SHEER BLOCK TO HORIZONTAL SCREW
- 128394 SHEER BLOCK TO VERTICAL SCREW
- 027920 EXTERIOR GASKET
- 027850 INTERIOR GASKET

24A
 3.10
 REF: N/A
 TYPICAL CRIPPLED VERTICALS

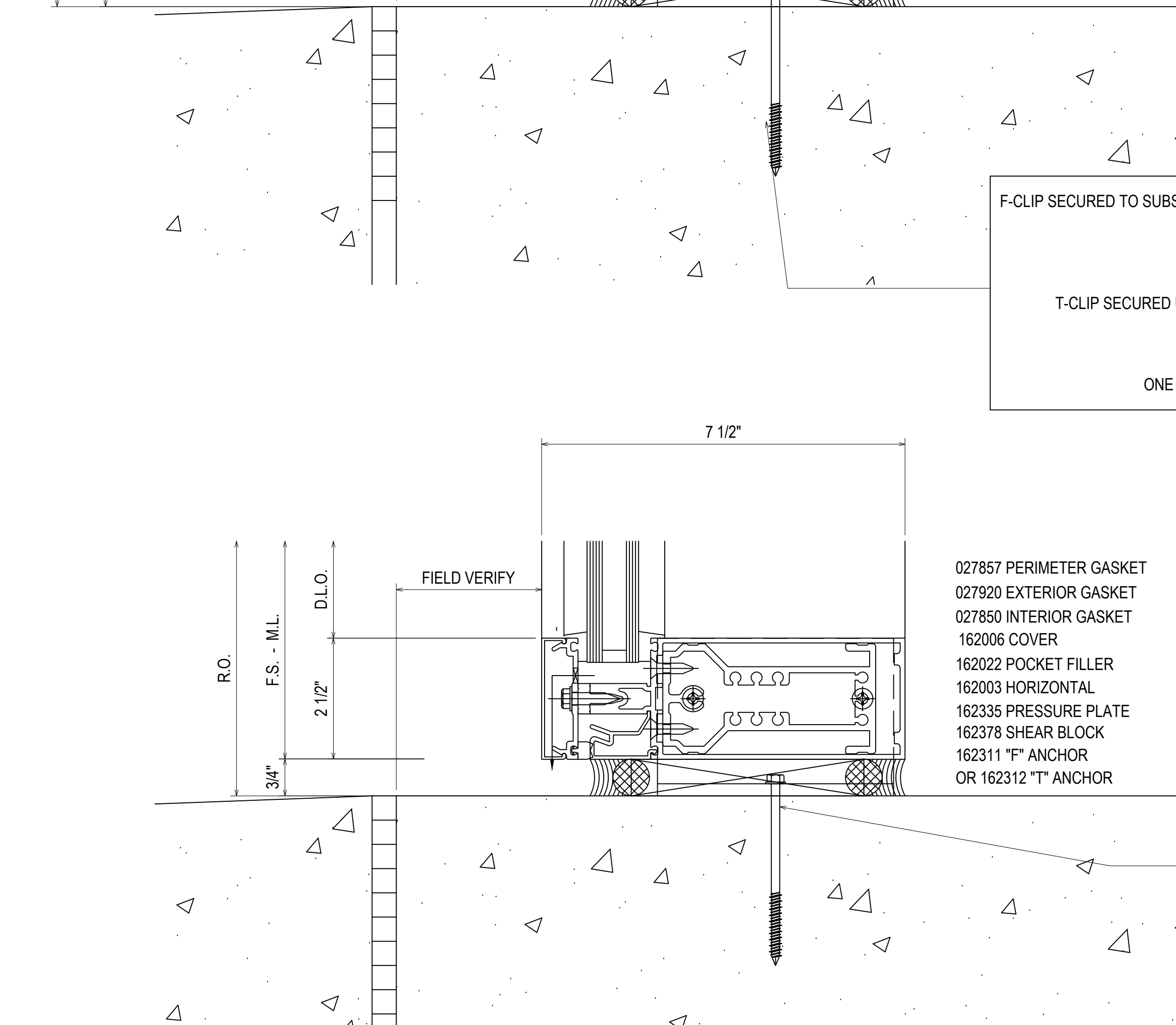

F-CLIP SECURED TO SUBSTRATE USING TWO 3/8" POWERS WEDGE BOLT ANCHORS
 MINIMUM 3-1/2" EMBEDMENT
 MINIMUM 4-1/2" EDGE DISTANCE
 MINIMUM 3" ANCHOR SPACING

T-CLIP SECURED USING TWO 3/8" POWERS WEDGE BOLT ANCHORS
 MINIMUM 3-1/2" EMBEDMENT
 MINIMUM 4-1/2" EDGE DISTANCE
 MINIMUM 7" ANCHOR SPACING
 ONE ANCHOR ON EACH SIDE OF MULLION

- 027857 PERIMETER GASKET
- 027920 EXTERIOR GASKET
- 027850 INTERIOR GASKET
- 162006 COVER
- 162022 POCKET FILLER
- 162003 HORIZONTAL
- 162335 PRESSURE PLATE
- 162378 SHEAR BLOCK
- 162311 "F" ANCHOR
- OR 162312 "T" ANCHOR

23A
 3.10
 REF: N/A
 OCWN - OCWNE - OCWNW1

F-CLIP SECURED TO SUBSTRATE USING TWO 3/8" POWERS WEDGE BOLT ANCHORS
 MINIMUM 3-1/2" EMBEDMENT
 MINIMUM 4-1/2" EDGE DISTANCE
 MINIMUM 3" ANCHOR SPACING

T-CLIP SECURED USING TWO 3/8" POWERS WEDGE BOLT ANCHORS
 MINIMUM 3-1/2" EMBEDMENT
 MINIMUM 4-1/2" EDGE DISTANCE
 MINIMUM 7" ANCHOR SPACING
 ONE ANCHOR ON EACH SIDE OF MULLION

08.10.22	08.10.22	08.10.22	08.10.22	08.10.22
DESCRIPTION	DESCRIPTION (LOCATION)	DESCRIPTION (LOCATION)	DESCRIPTION (LOCATION)	DESCRIPTION (LOCATION)
D	E	F	G	NO

UNITED COMMUNITY BANK HEADQUARTERS
 200 E CAMPERDOWN WAY
 GREENVILLE, SC 29601

GRAHAM-HODGE ASSOCIATES INC.

JOB # 21-011

DRAWN BY: RA	DATE: 06.14.22
CHECKED BY: JO	DATE: 06.14.22

3.10

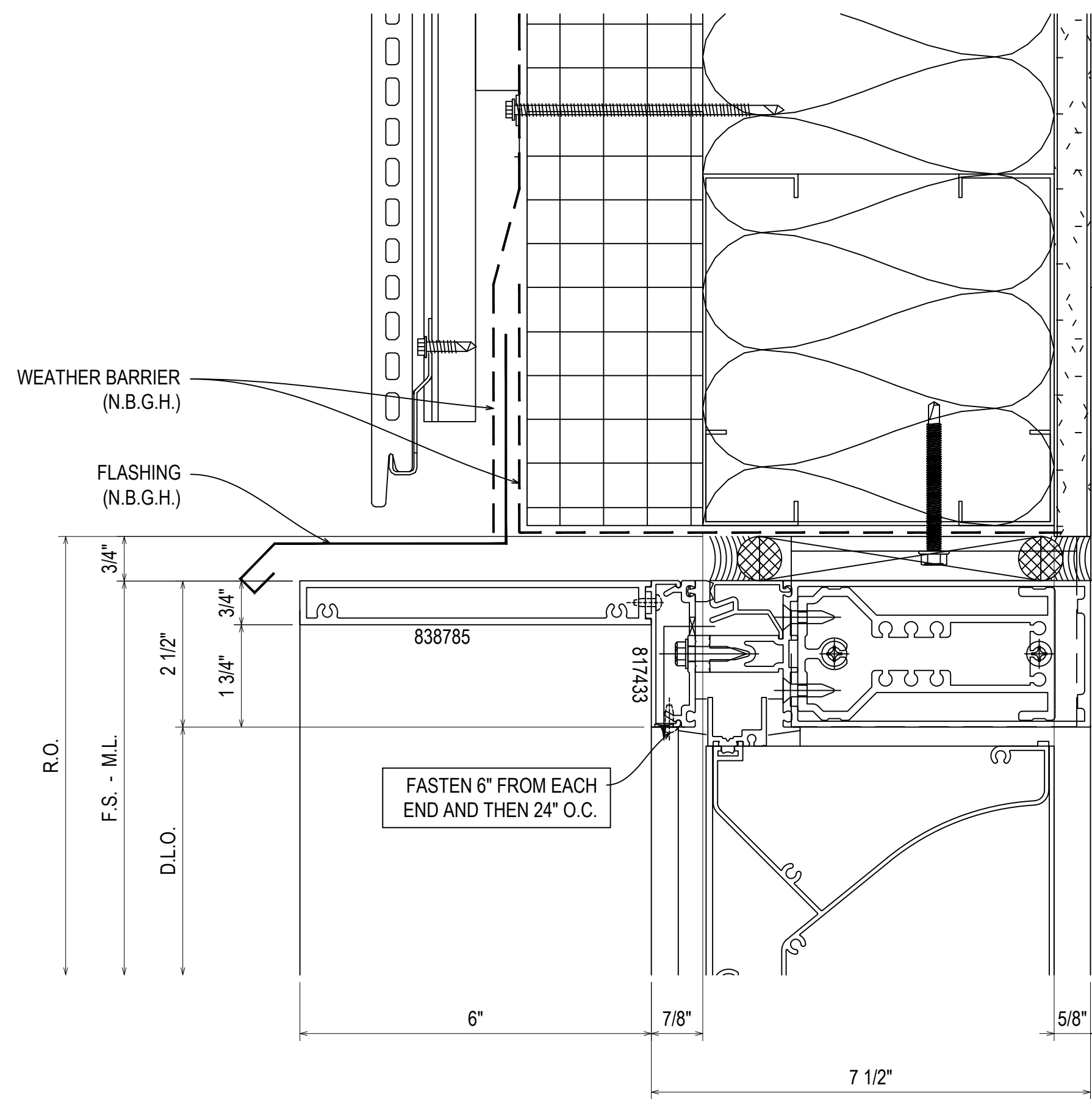

- 162378 SHEAR BLOCK
- 817433 COVER
- 162335 PRESSURE PLATE
- 162003 HORIZONTAL
- 162022 POCKET FILLER
- 838785 COVER EXTENSION
- 027850 INTERIOR GASKET
- 027920 EXTERIOR GASKET
- 027857 PERIMETER GASKET
- 162311 "F" ANCHOR
- OR 162312 "T" ANCHOR

22A
3.10A
REF: B4/A830
BLVA - BLVB

FASTEN 6" FROM EACH
END AND THEN 24" O.C.

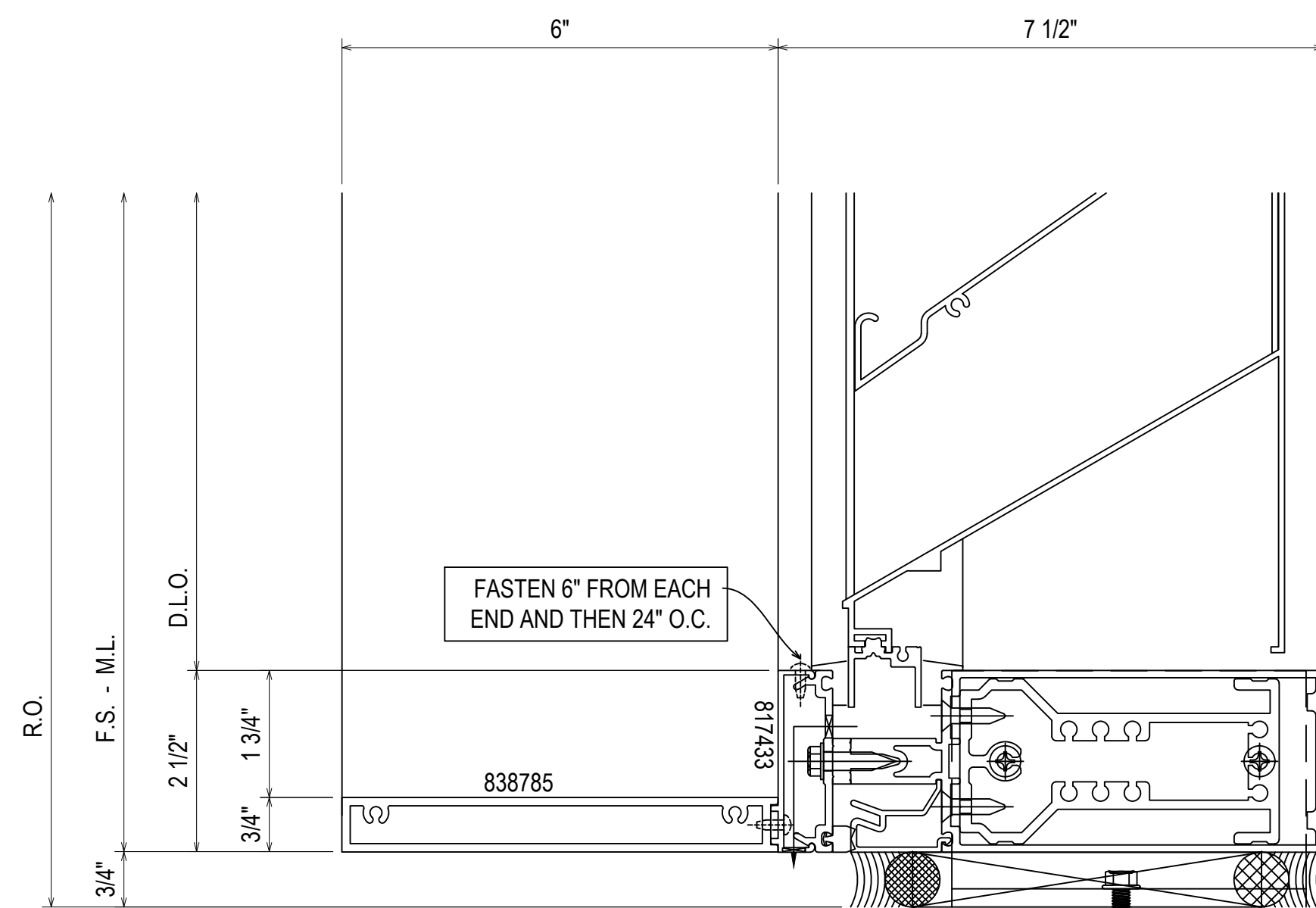

- 027857 PERIMETER GASKET
- 027920 EXTERIOR GASKET
- 027850 INTERIOR GASKET
- 838785 COVER EXTENSION
- 162022 POCKET FILLER
- 162003 HORIZONTAL
- 162335 PRESSURE PLATE
- 817433 COVER
- 162378 SHEAR BLOCK
- 162311 "F" ANCHOR
- OR 162312 "T" ANCHOR

23B
3.10A
REF: B4/A830
BLVA - BLVB

FASTEN 6" FROM EACH
END AND THEN 24" O.C.

NOTE: THIS DETAIL PENDING RECEPTION OF CAD FILE

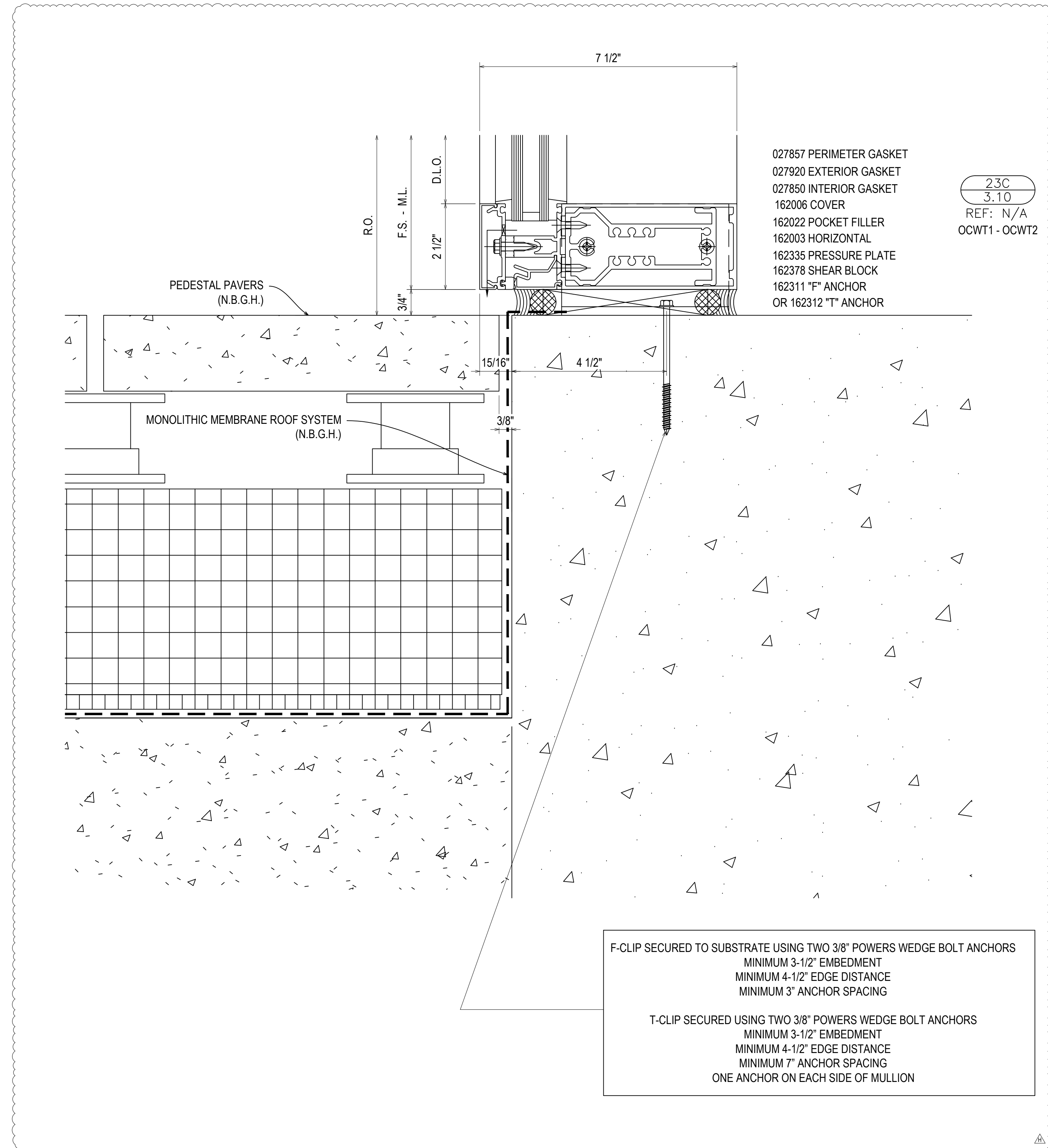

- 027857 PERIMETER GASKET
- 027920 EXTERIOR GASKET
- 027850 INTERIOR GASKET
- 162006 COVER
- 162022 POCKET FILLER
- 162003 HORIZONTAL
- 162335 PRESSURE PLATE
- 162378 SHEAR BLOCK
- 162311 "F" ANCHOR
- OR 162312 "T" ANCHOR

23C
3.10
REF: N/A
OCWT1 - OCWT2

F-CLIP SECURED TO SUBSTRATE USING TWO 3/8" POWERS WEDGE BOLT ANCHORS
MINIMUM 3-1/2" EMBEDMENT
MINIMUM 4-1/2" EDGE DISTANCE
MINIMUM 3" ANCHOR SPACING

T-CLIP SECURED USING TWO 3/8" POWERS WEDGE BOLT ANCHORS
MINIMUM 3-1/2" EMBEDMENT
MINIMUM 4-1/2" EDGE DISTANCE
MINIMUM 7" ANCHOR SPACING
ONE ANCHOR ON EACH SIDE OF MULLION

DATE	08.10.22
BY	RA
CHECKED BY	JO
DATE	06.14.22
DATE	06.14.22
DATE	11.07.22
DATE	12.14.22
DESCRIPTION	EXTENSION
EXTENSION (DOOR AND LOCATOR)	08.10.22
EXTENSION (BRIDGE) (CW)	10.20.22
EXTENSION (BRIDGE) (CW)	11.07.22
EXTENSION (BRIDGE) (CW)	12.14.22
NO	NO
DESIGNER	RA
DRAWING SUBMISSION	

UNITED COMMUNITY BANK HEADQUARTERS
200 E CAMPERDOWN WAY
GREENVILLE, SC 29601



JOB #
21-011

DRAWN BY:	RA	DATE:	06.14.22
CHECKED BY:	JO	DATE:	06.14.22

3.10A

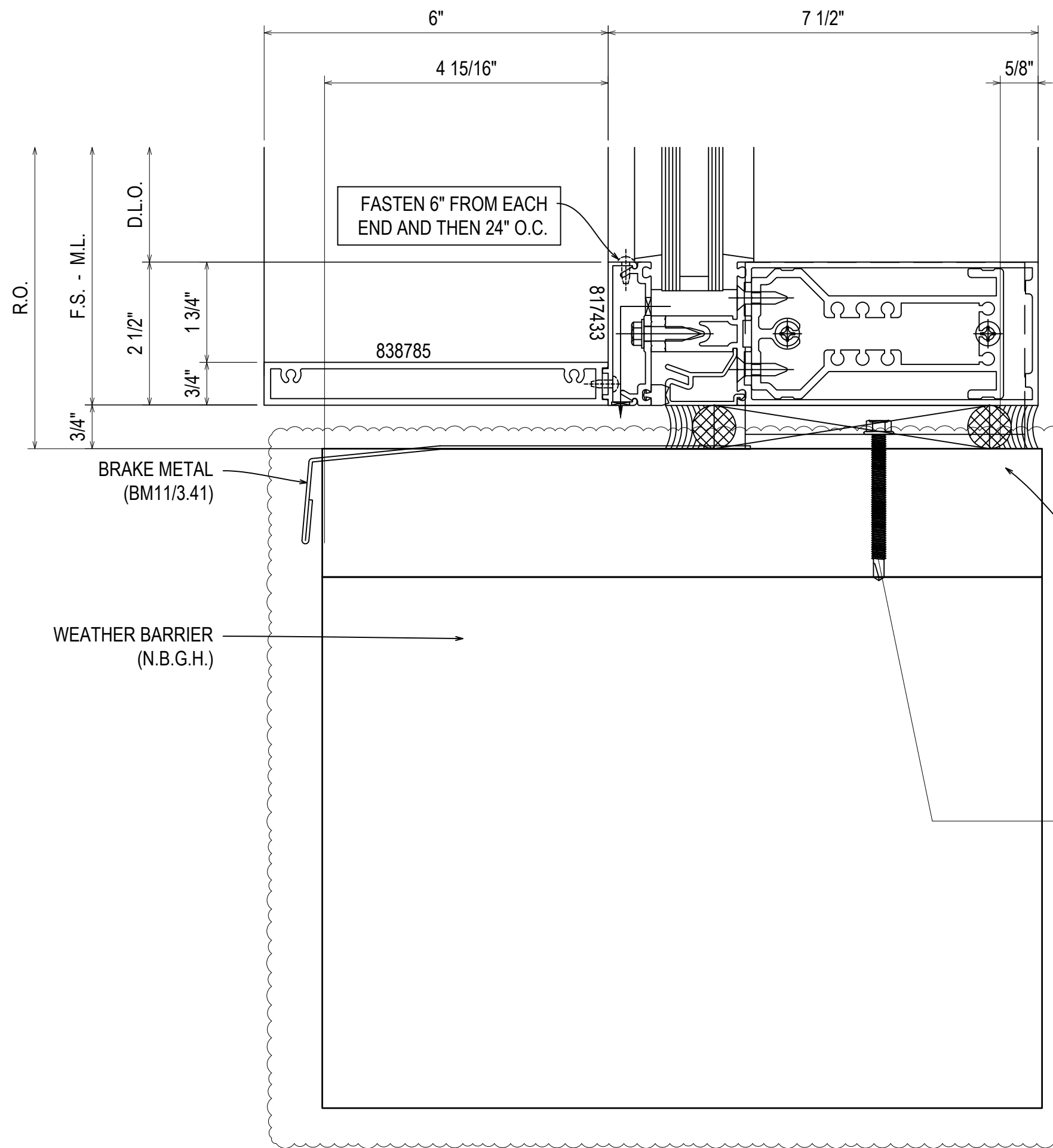

- 027857 PERIMETER GASKET
- 027920 EXTERIOR GASKET
- 027850 INTERIOR GASKET
- 838785 COVER EXTENSION
- 162022 POCKET FILLER
- 162003 HORIZONTAL
- 162335 PRESSURE PLATE
- 817433 COVER
- 162378 SHEAR BLOCK
- 162311 "F" ANCHOR
- OR 162312 "T" ANCHOR

25
3.11
REF: B4/A830

- BCWC - BCWD - BCWE - BCWF
- BCWG - BCWH - BCWJ - BCWK
- BCWL - BCWM - BCWN - OCWX

F-CLIP SECURED TO SUBSTRATE USING TWO 1/4-20 GRADE 5 SMS
MINIMUM FULL PENETRATION + 1/2"
MINIMUM 3/8" EDGE DISTANCE
MINIMUM 2" ANCHOR SPACING

T-CLIP SECURED USING FOUR 1/4-20 GRADE 5 SMS
MINIMUM FULL PENETRATION + 1/2"
MINIMUM 3/8" EDGE DISTANCE
MINIMUM 2" ANCHOR SPACING
TWO ANCHORS ON EACH SIDE OF MULLION

#12-24 GRADE 5 SMS WITH A MINIMUM FULL PENETRATION + 1/2"
MINIMUM 3/8" EDGE DISTANCE
SPACED 3" FROM END AND 18" O.C. THEREAFTER

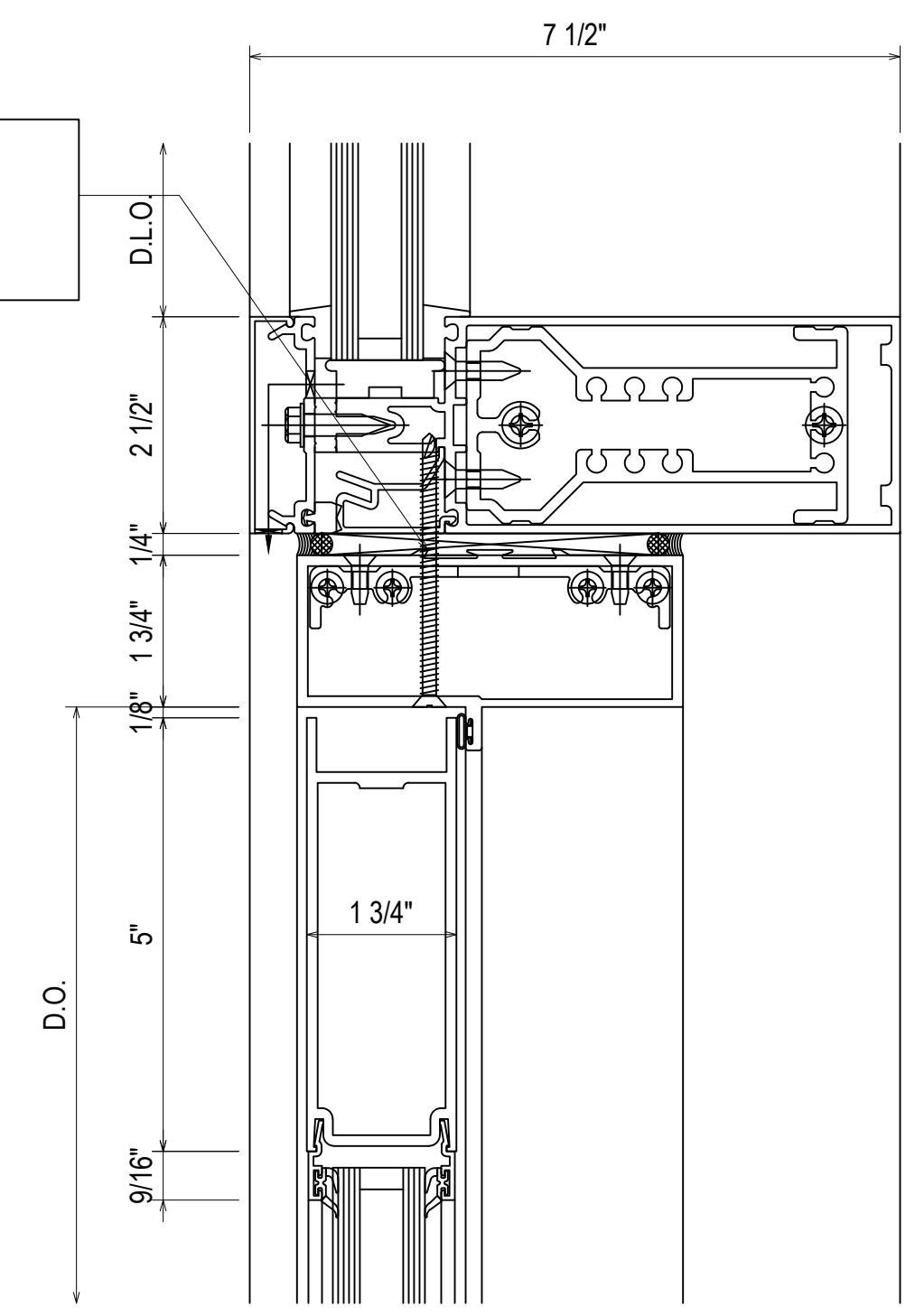

- 162378 SHEAR BLOCK
- 162006 COVER
- 162335 PRESSURE PLATE
- 162003 HORIZONTAL
- 027850 INTERIOR GASKET
- 027920 EXTERIOR GASKET
- 027857 PERIMETER GASKET
- 162022 POCKET FILLER

27
3.11
REF: N/A
BCWY - BCWZ

- 450502 S/A HEADER/T-BAR
W/ WEATHERING
- 450506 S/A T-BAR/HEADER
CLIP PACKAGE
- 200025 500 STANDARD TOP DOOR RAIL

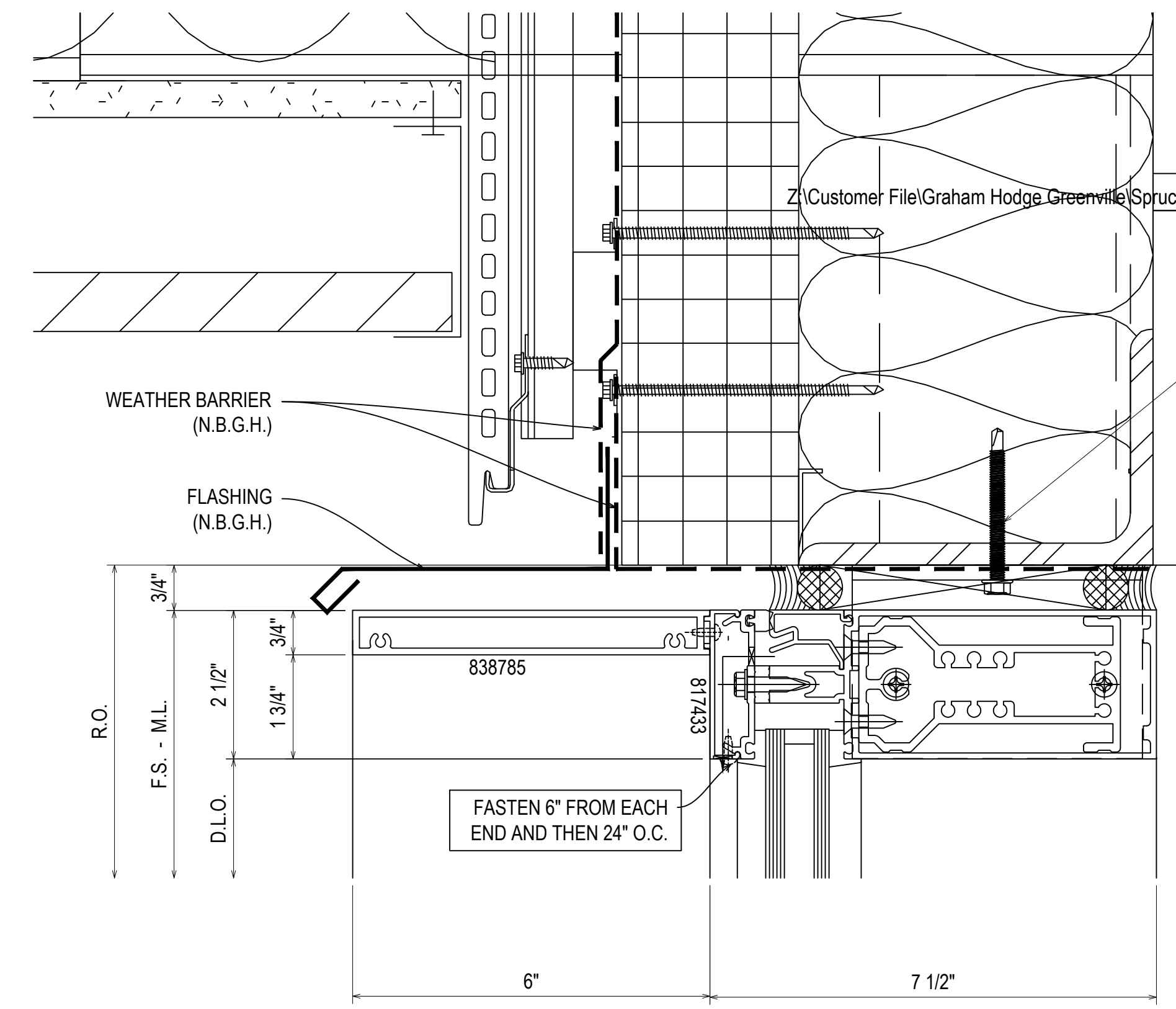

- 162378 SHEAR BLOCK
- 817433 COVER
- 162335 PRESSURE PLATE
- 162003 HORIZONTAL
- 162022 POCKET FILLER
- 838785 COVER EXTENSION
- 027850 INTERIOR GASKET
- 027920 EXTERIOR GASKET
- 027857 PERIMETER GASKET
- 162311 "F" ANCHOR
- OR 162312 "T" ANCHOR

26
3.11
REF: A1/ABD002
BCWY - BCWZ

1/4" COUNTERSUNK DEWALT ULTRACON +
MINIMUM 1-3/4" EMBEDMENT
MINIMUM 2-1/2" EDGE DISTANCE
SPACED 3" FROM END AND 18" O.C. THEREAFTER

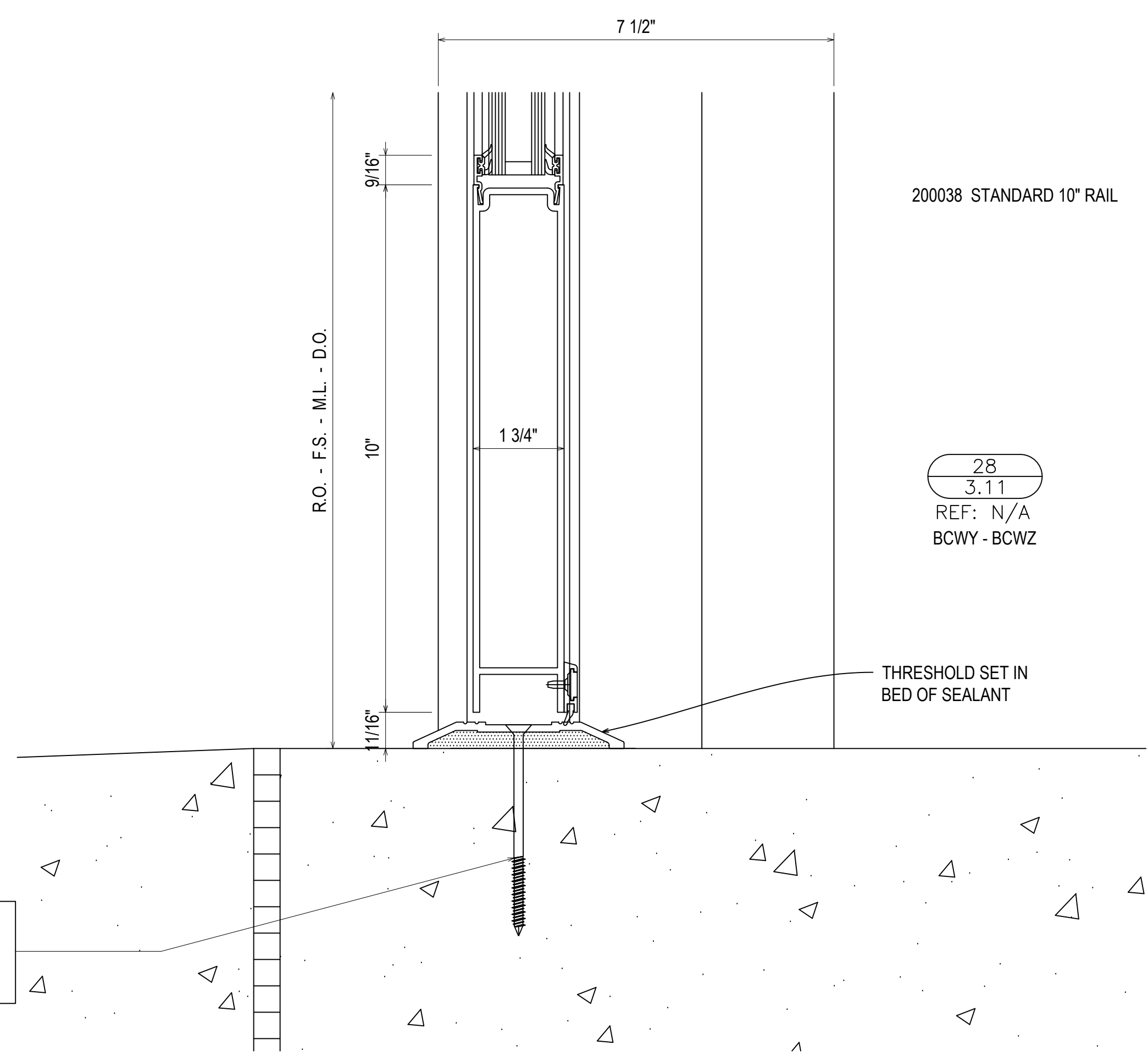

200038 STANDARD 10" RAIL

28
3.11
REF: N/A
BCWY - BCWZ

08.10.22	08.10.22	08.10.22	10.20.22	11.07.22	12.14.22
INTERIOR	INTERIOR (DOOR AND LOCATOR)	INTERIOR (DOORAGE) CW	INTERIOR (DOORAGE) CW	INTERIOR (DOORAGE) CW	DESIGNER@UPSTATEPA
D	E	F	G	NO	DRAWING SUBMISSION

UNITED COMMUNITY BANK HEADQUARTERS
200 E CAMPERDOWN WAY
GREENVILLE, SC 29601

GRAHAM-HODGE
ASSOCIATES INC.

JOB #
21-011

DRAWN BY:	DATE:
RA	06.14.22
CHECKED BY:	DATE:
JO	06.14.22

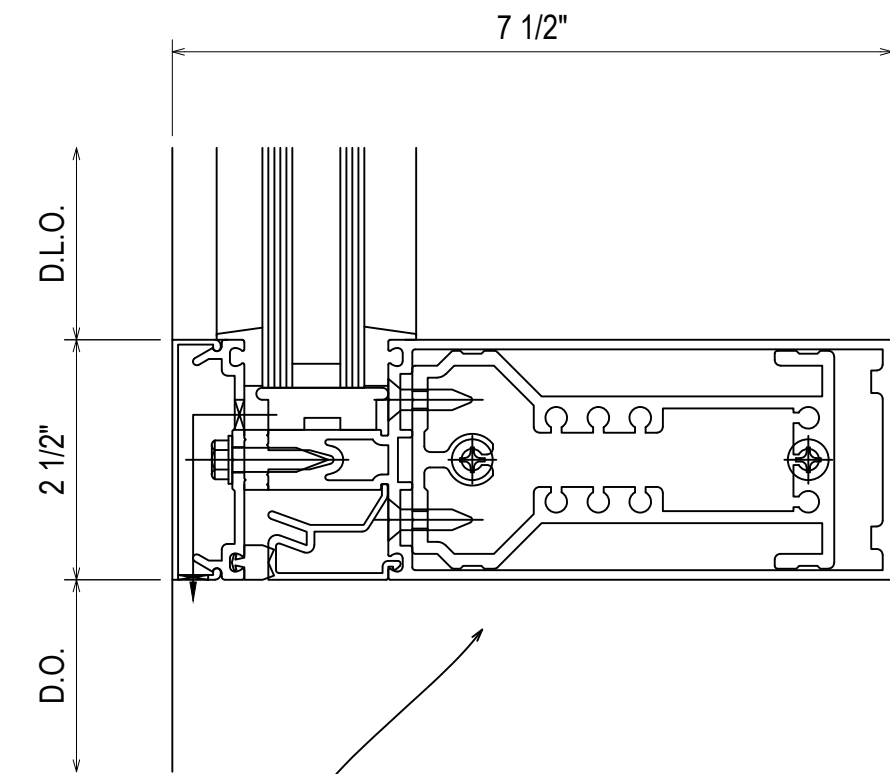

- 162378 SHEAR BLOCK
- 162006 COVER
- 162335 PRESSURE PLATE
- 162003 HORIZONTAL
- 027850 INTERIOR GASKET
- 027920 EXTERIOR GASKET
- 027857 PERIMETER GASKET
- 162022 POCKET FILLER

29
3.12
REF: N/A
BCWZ

THIS AREA LEFT OPEN
FOR REVOLVING DOOR OR
OPERABLE PARTITION

WEATHER BARRIER (N.B.G.H.)
MUST BE INSTALLED PRIOR
TO THE CURTAINWALL TO ALLOW
FOR PROPER SEAL (TYPICAL).

FLASHING
(N.B.G.H.)

O-CW-R ABOVE

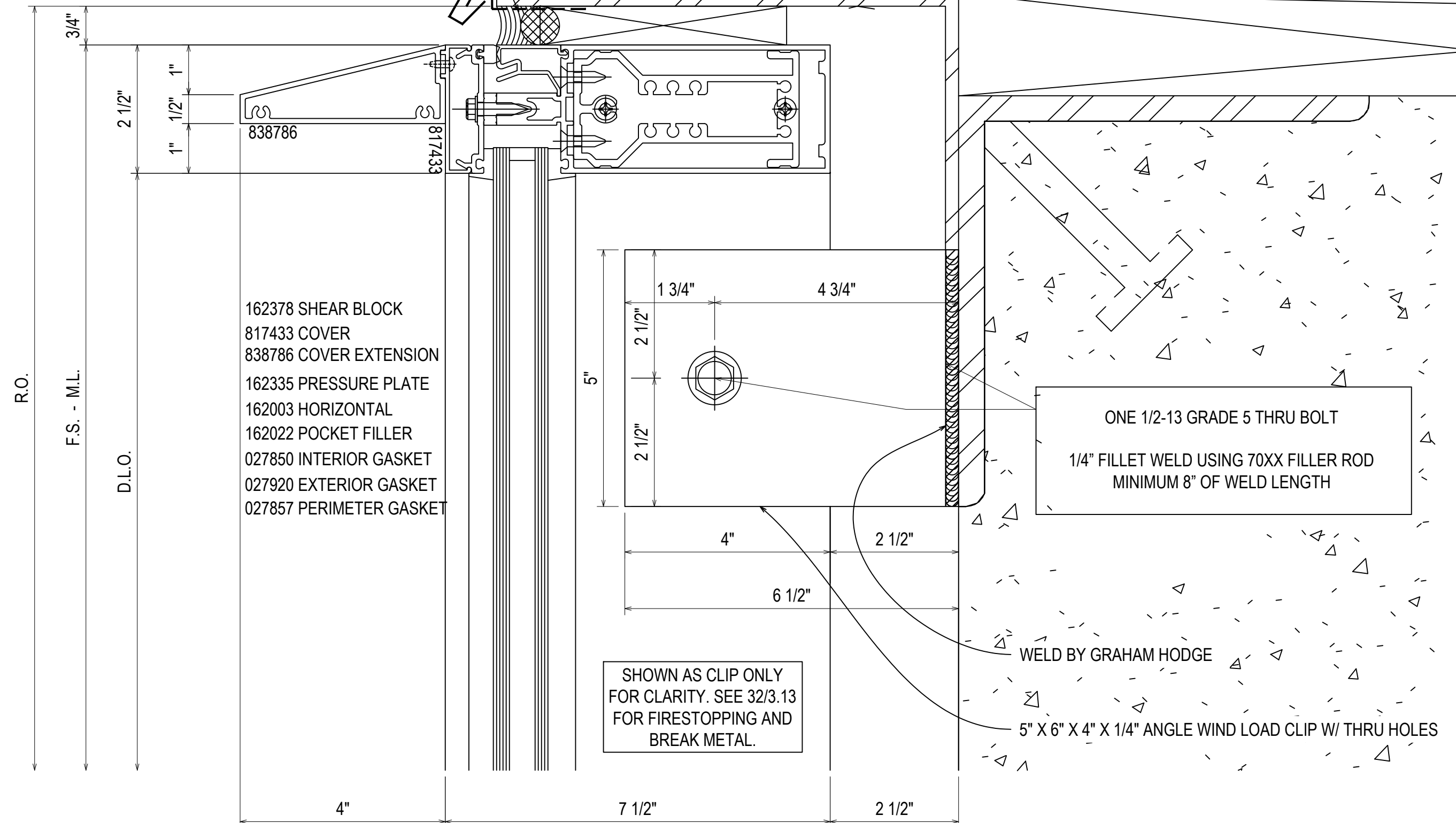

- 162378 SHEAR BLOCK
- 817433 COVER
- 838786 COVER EXTENSION
- 162335 PRESSURE PLATE
- 162003 HORIZONTAL
- 162022 POCKET FILLER
- 027850 INTERIOR GASKET
- 027920 EXTERIOR GASKET
- 027857 PERIMETER GASKET

SHOWN AS CLIP ONLY
FOR CLARITY. SEE 32/3.13
FOR FIRESTOPPING AND
BREAK METAL.

ONE 1/2-13 GRADE 5 THRU BOLT
1/4\"/>

WELD BY GRAHAM HODGE

5\"/>

31
3.12

REF: C3/A830
OCWE - OCWN - OCWNE - OCWNW2
OCWS - OCWW

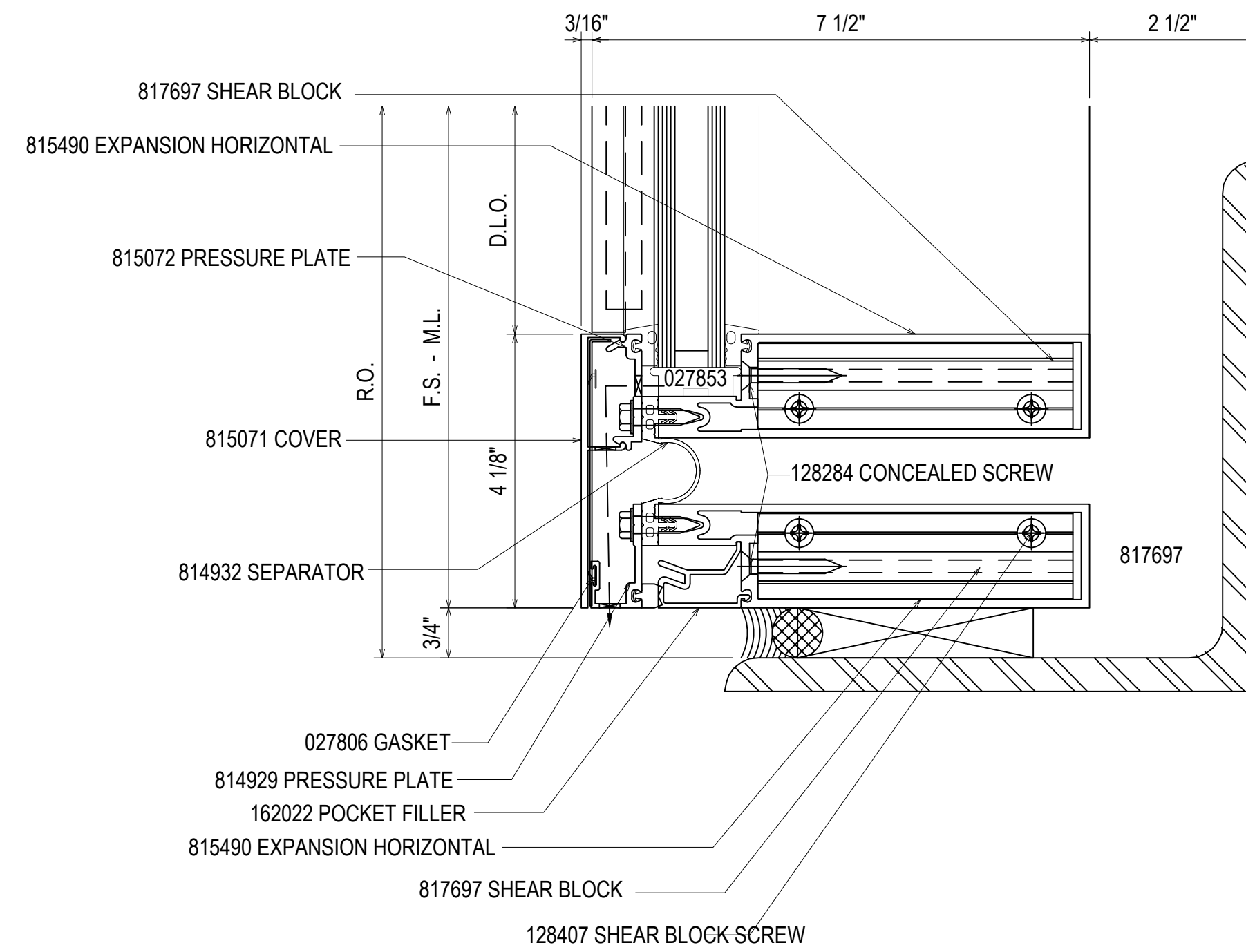

30
3.12
REF: D1/A610
OCWE - OCWNE - OCWNW1 - OCWNW2
OCWS - OCWW

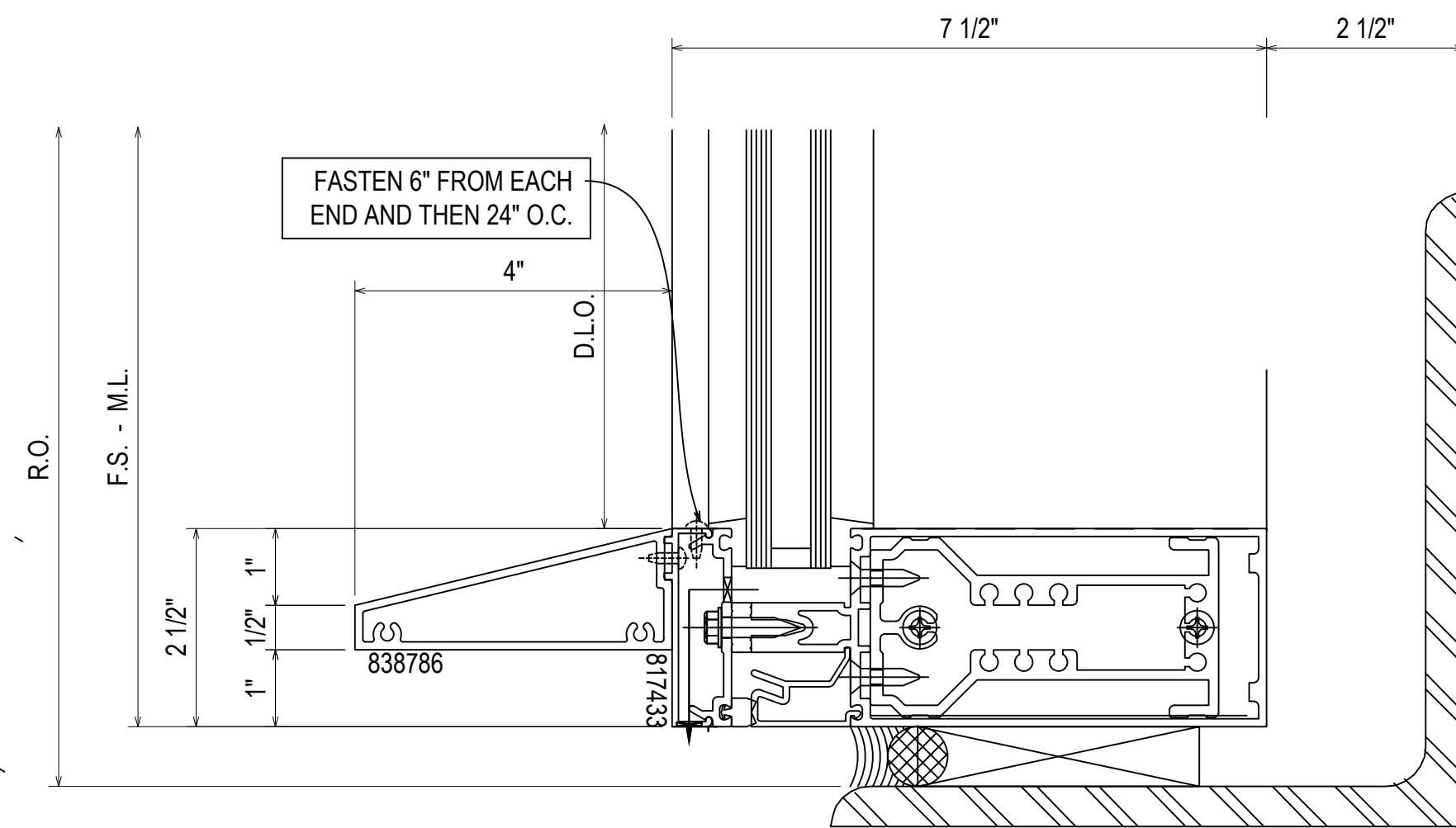

FASTEN 6\"/>

30A
3.12
REF: D1/A610
OCWE - OCWNE - OCWNW1 - OCWNW2
OCWS - OCWW

- 027857 PERIMETER GASKET
- 027920 EXTERIOR GASKET
- 027850 INTERIOR GASKET
- 162022 POCKET FILLER
- 162003 HORIZONTAL
- 162335 PRESSURE PLATE
- 162378 SHEAR BLOCK

08.10.22	08.10.22	08.10.22	08.10.22	08.10.22
D	E	F	G	NO
INTENSION	EXTENSION (DOOR AND GLAZING)	EXTENSION (GLAZING) CW	EXTENSION (GLAZING) CW	DESIGNER@UPSTATE.EDU
DRAWING SUBMISSION				

UNITED COMMUNITY BANK HEADQUARTERS
200 E CAMPERDOWN WAY
GREENVILLE, SC 29601



JOB #
21-011

DRAWN BY:	DATE:
RA	06.14.22
CHECKED BY:	DATE:
JO	06.14.22

3.12

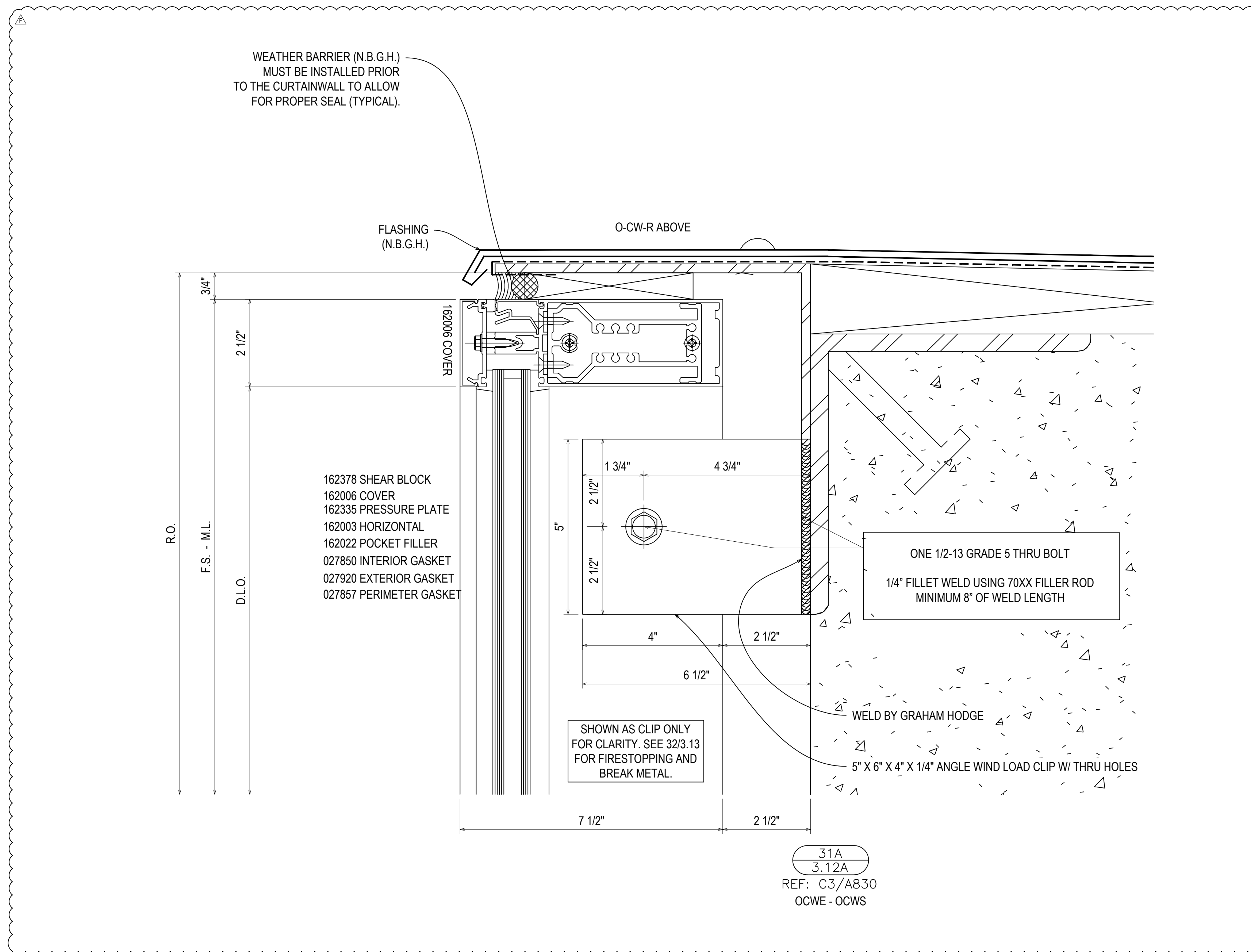

UNITED COMMUNITY BANK HEADQUARTERS
200 E CAMPERDOWN WAY
GREENVILLE, SC 29601



JOB #
21-011

DRAWN BY: RA	DATE: 06.14.22
CHECKED BY: JO	DATE: 06.14.22

3.12A

D	08.10.22	INTENTION
E	09.01.22	EXTENSION (DOOR/NO DOOR)
F	10.20.22	EXTENSION (SCAFFOLD)
G	11.07.22	EXTENSION (SCAFFOLD)
NO	12.14.22	DESCRIPTION (PARTS)

DRAWING SUBMISSION

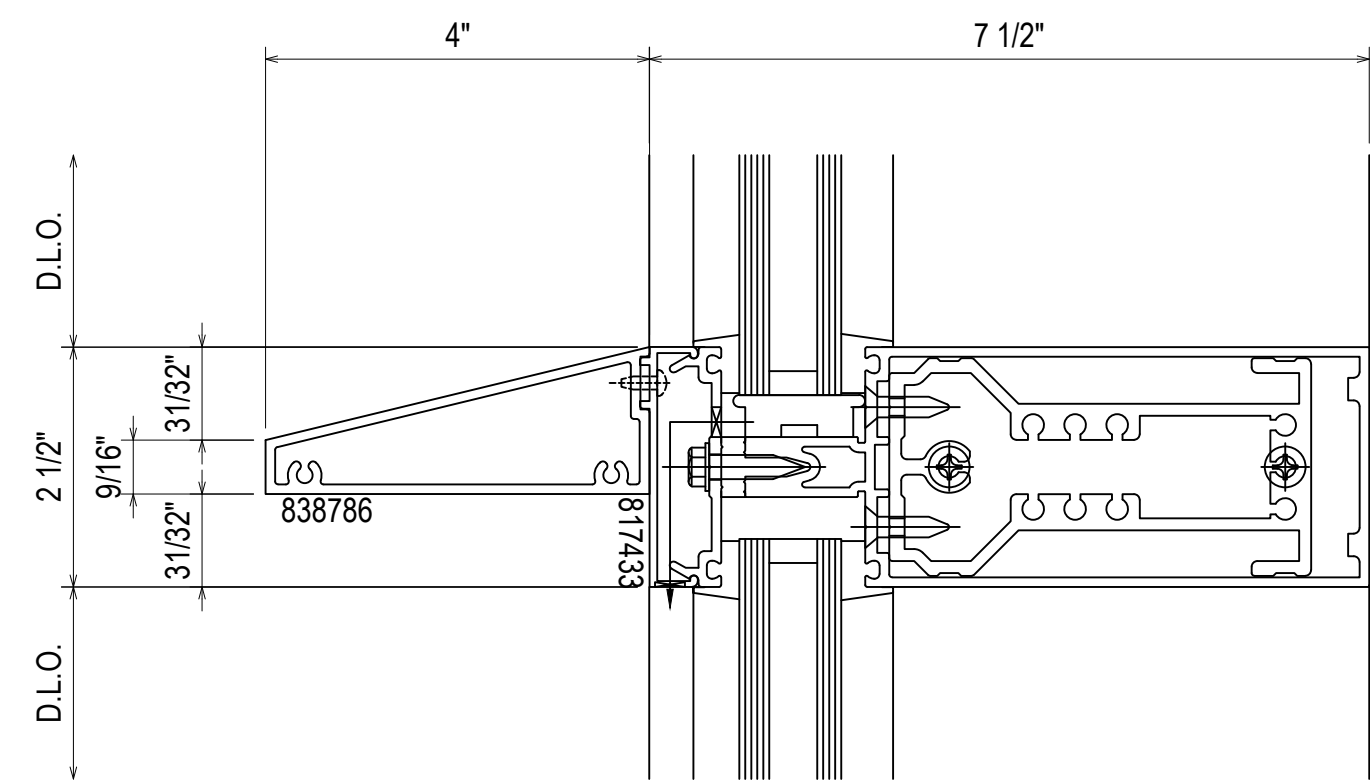
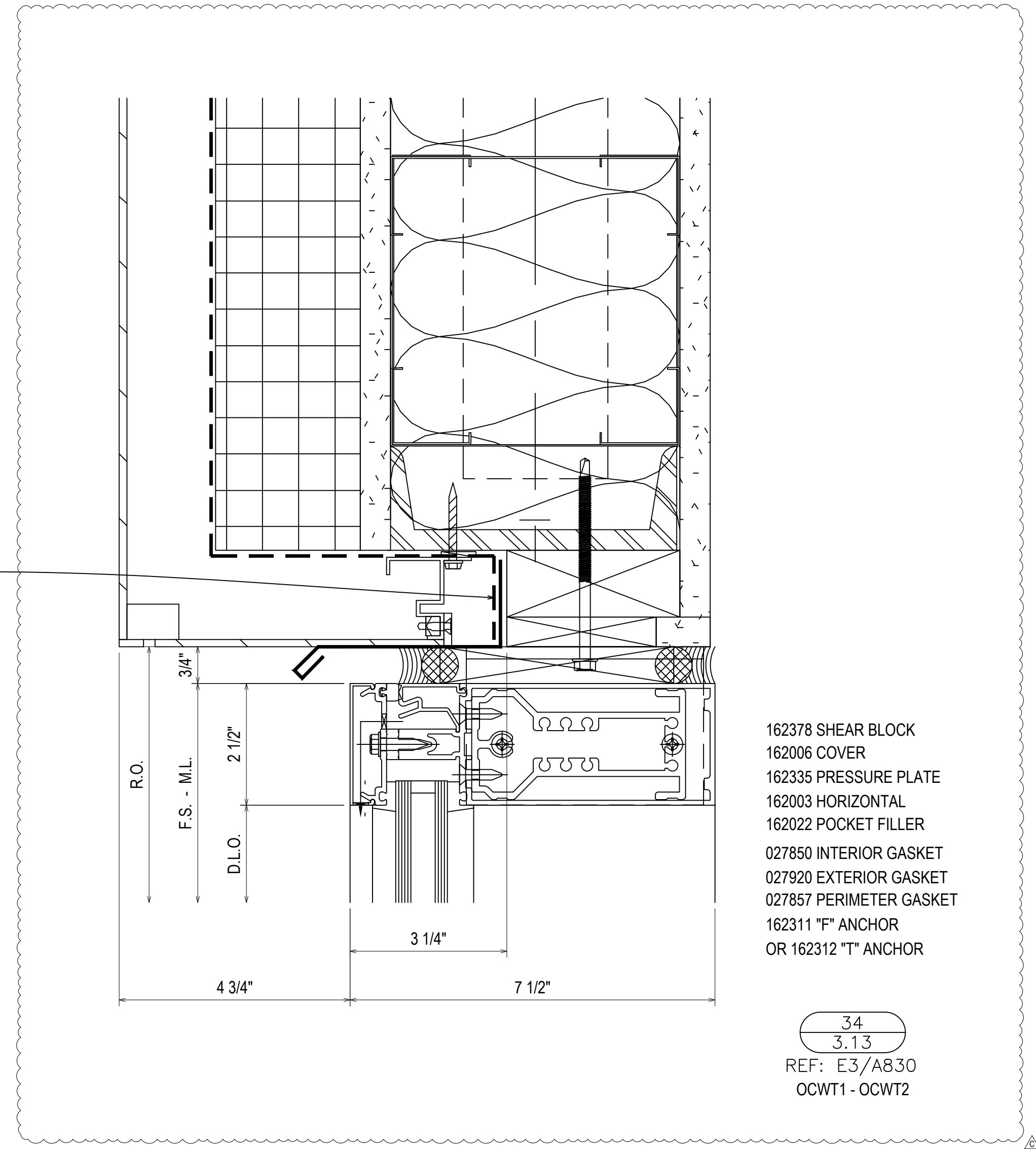
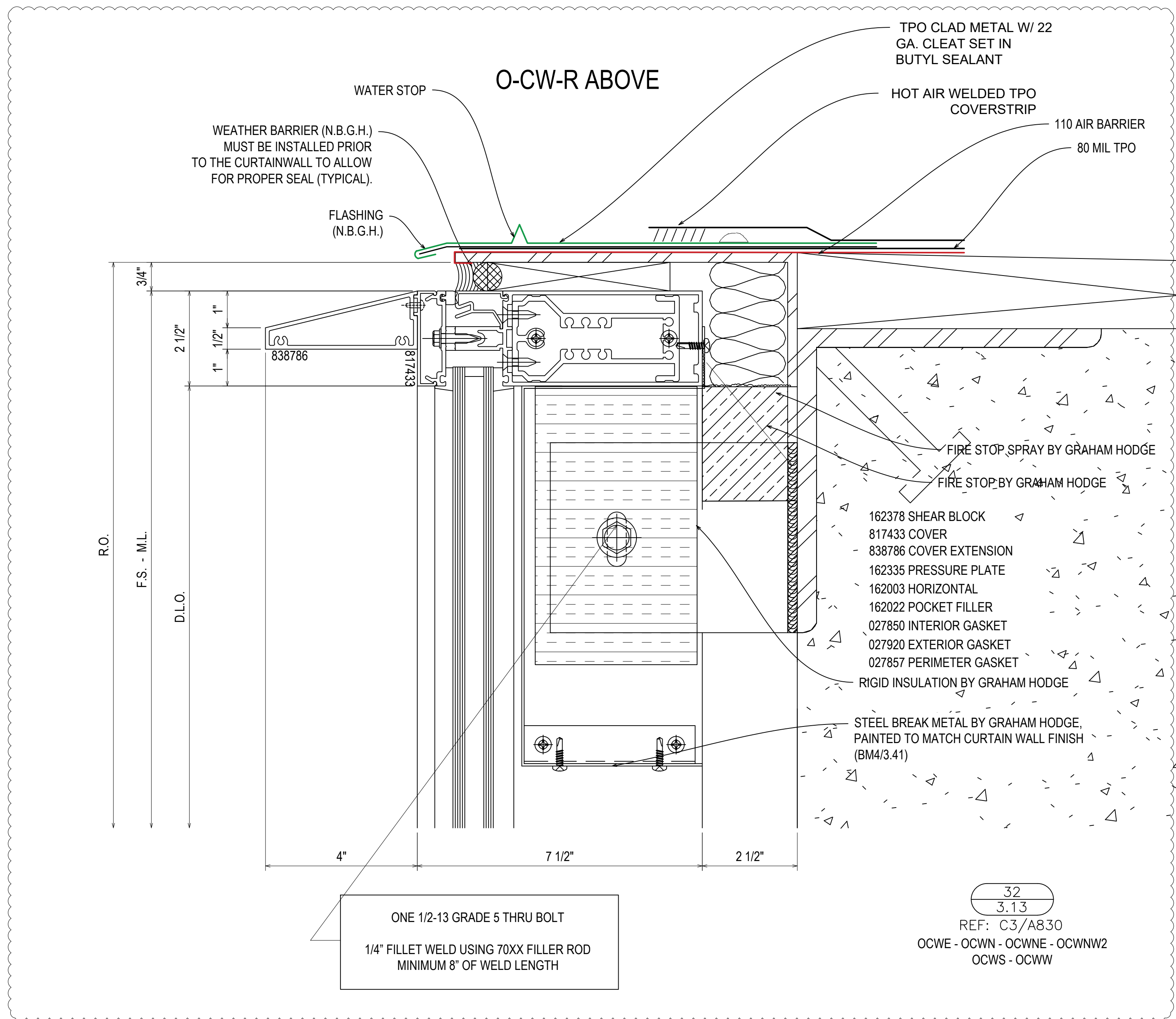

*** SUPPORT STEEL NEEDED @ CRIPPLED MULLIONS & CORNERS. SEE ELEVATIONS FOR LOCATIONS ***

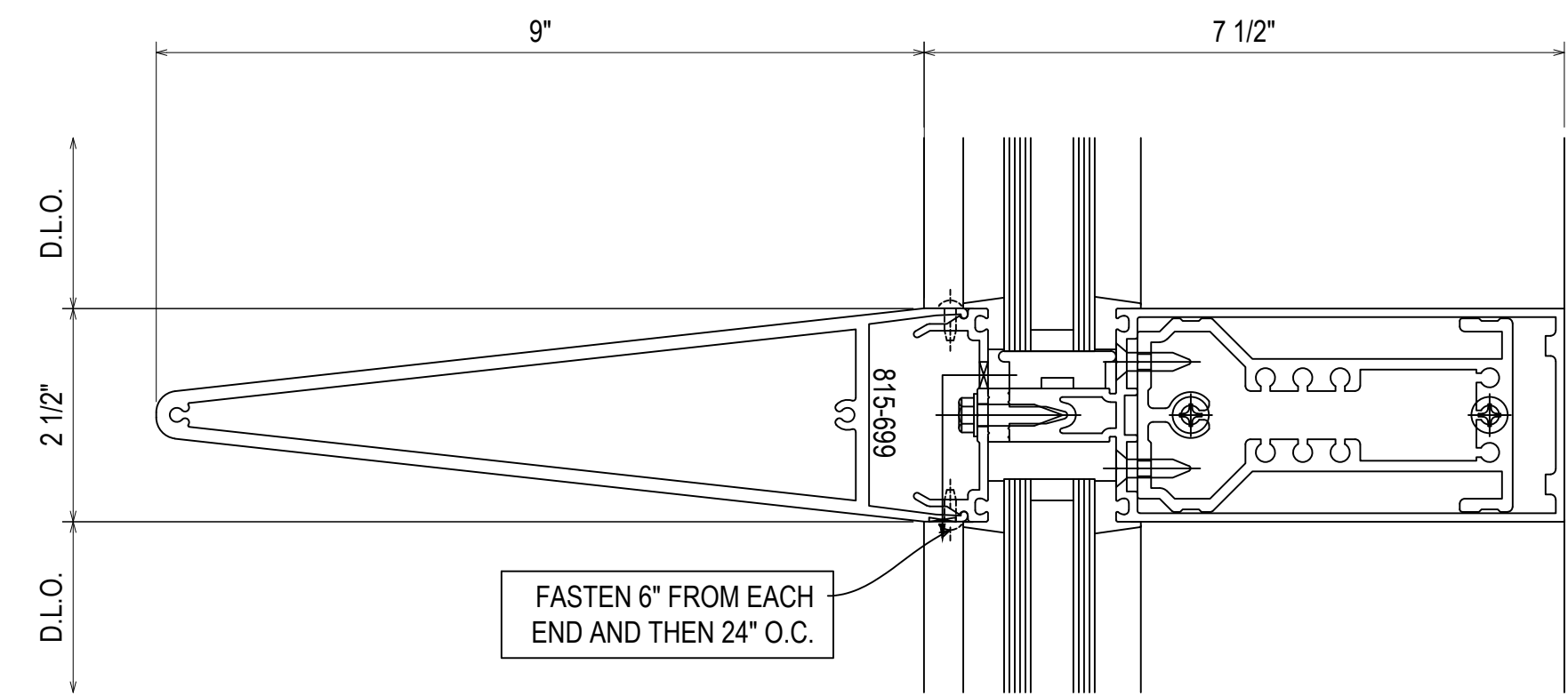

*** SUPPORT STEEL NEEDED @ CRIPPLED MULLIONS & CORNERS. SEE ELEVATIONS FOR LOCATIONS ***

08.10.22	08.10.22	08.10.22	08.10.22	08.10.22
D	E	F	G	NO
4TH REVISION	5TH REVISION (DOOR AND LOCATION)	6TH REVISION (BRIDGE) CW	7TH REVISION (BRIDGE) CW	DESCRIPTION (N/A) RA
				DRAWING SUBMISSION

UNITED COMMUNITY BANK HEADQUARTERS
 200 E CAMPERDOWN WAY
 GREENVILLE, SC 29601

GRAHAM-HODGE ASSOCIATES INC.

JOB # 21-011

DRAWN BY: RA	DATE: 06.14.22
CHECKED BY: JO	DATE: 06.14.22

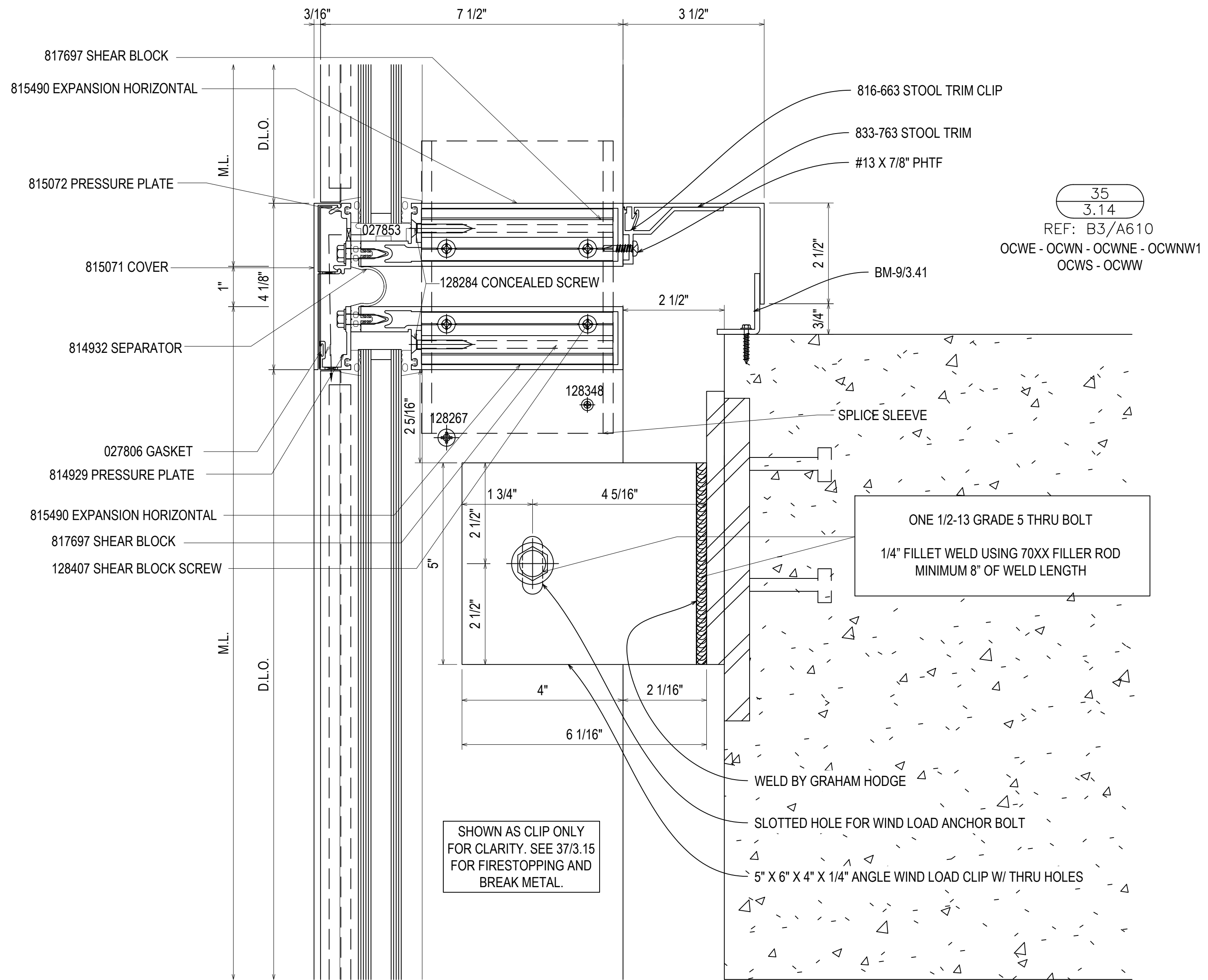

35
3.14

REF: B3/A610
OCWE - OCWN - OCWNE - OCWNW1
OCWS - OCWW

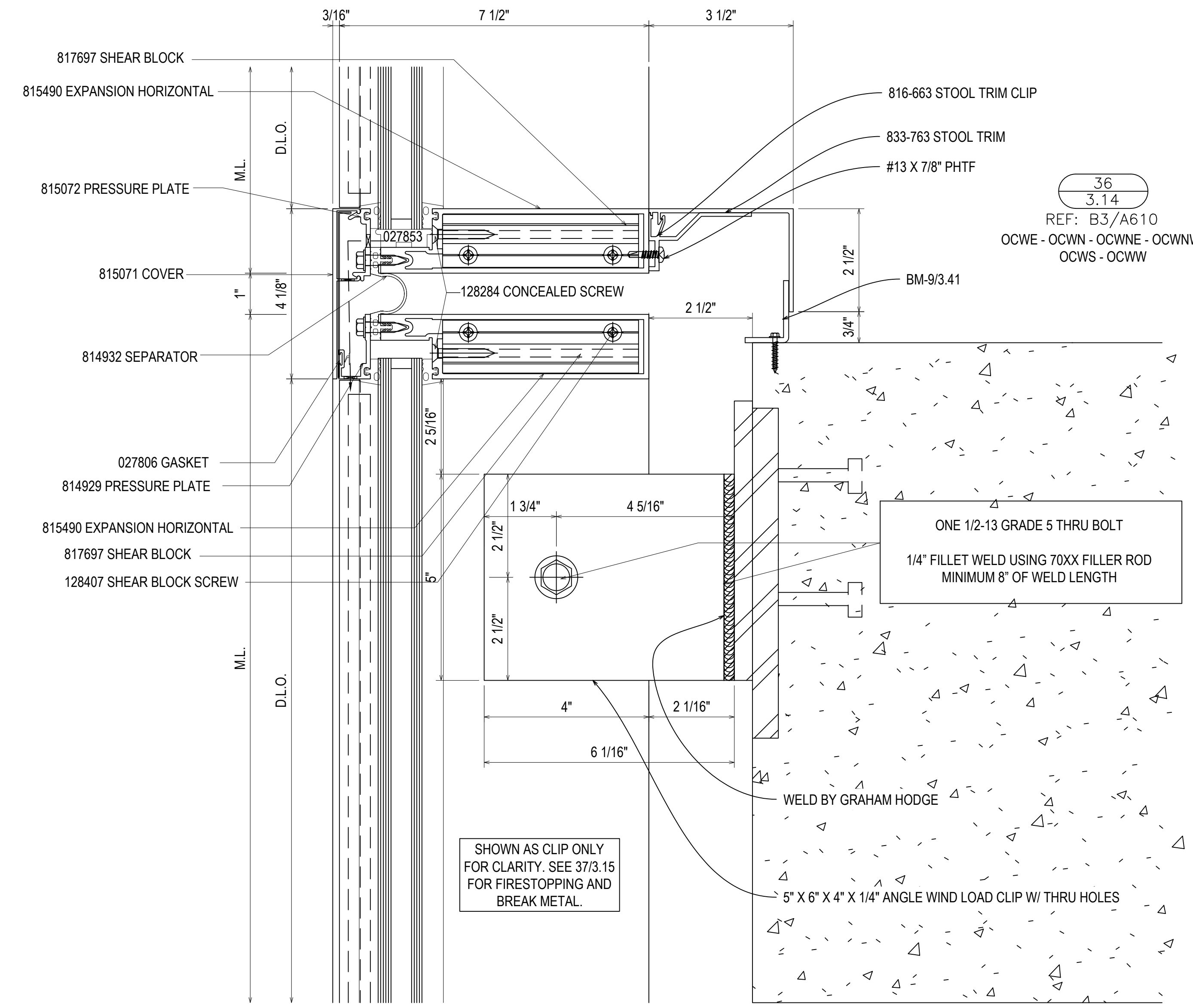

36
3.14

REF: B3/A610
OCWE - OCWN - OCWNE - OCWNW1
OCWS - OCWW

08.10.22	09.10.22	10.03.22	11.07.22	12.14.22
INTENSION	EXTENSION (DOOR AND LOCATOR)	EXTENSION (BRIDGE) (W)	EXTENSION (BRIDGE) (W)	DESCRIPTION (PART) (RA)
D	E	F	G	NO

UNITED COMMUNITY BANK HEADQUARTERS
200 E CAMPERDOWN WAY
GREENVILLE, SC 29601



JOB #
21-011

DRAWN BY:	DATE:
RA	06.14.22
CHECKED BY:	DATE:
JO	06.14.22

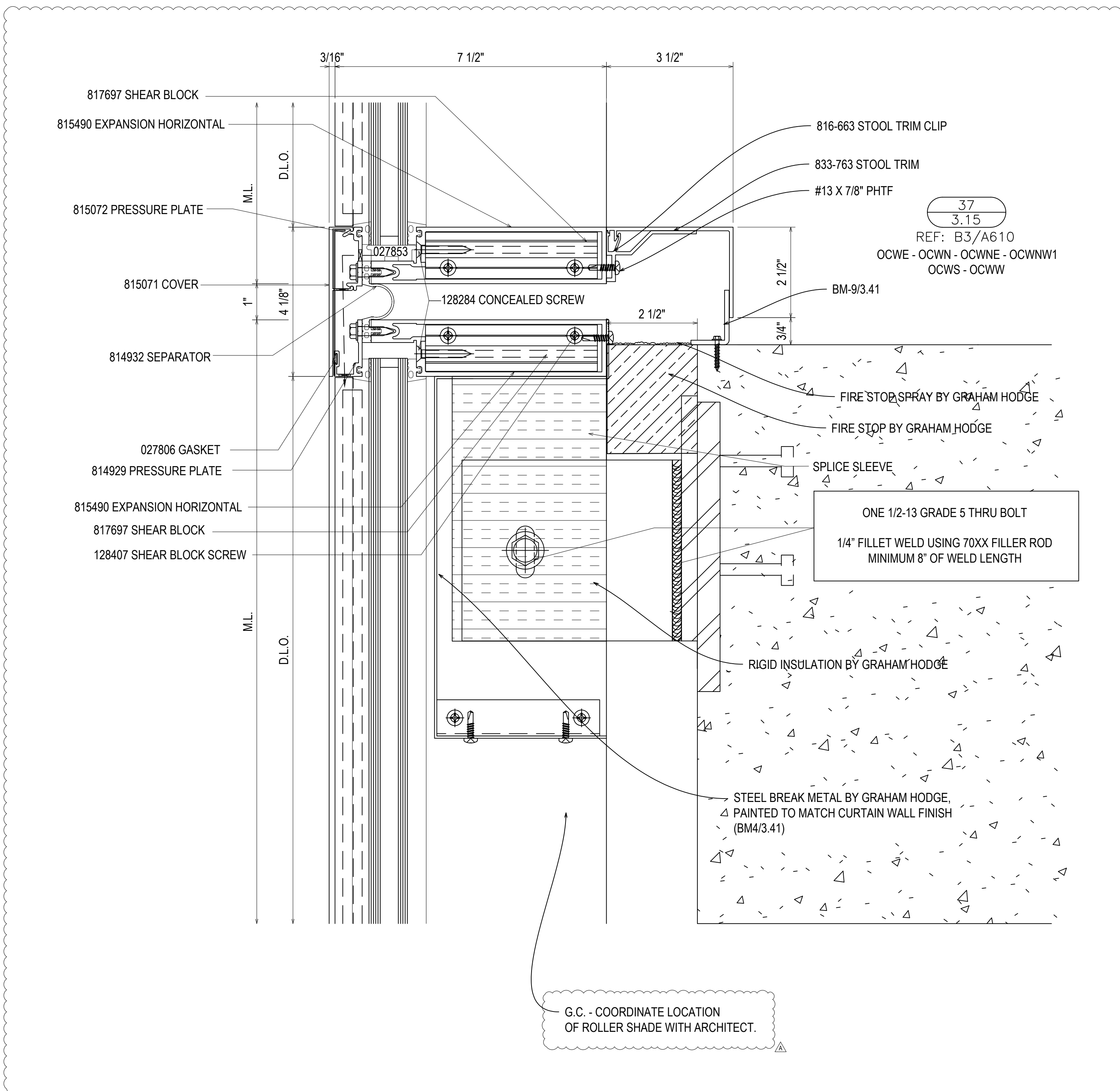

#12-24 GRADE 5 SMS WITH A MINIMUM FULL PENETRATION + 1/2"
MINIMUM 3/8" EDGE DISTANCE
SPACED 3" FROM END AND 18" O.C. THEREAFTER

37
3.15
REF: B3/A610
OCWE - OCWN - OCWNE - OCWNW1
OCWS - OCWW

ONE 1/2-13 GRADE 5 THRU BOLT
1/4" FILLET WELD USING 70XX FILLER ROD
MINIMUM 8" OF WELD LENGTH

1/4" COUNTERSUNK DEWALT ULTRA CON +
MINIMUM 1-3/4" EMBEDMENT
MINIMUM 2-1/2" EDGE DISTANCE
SPACED 3" FROM END AND 18" O.C. THEREAFTER

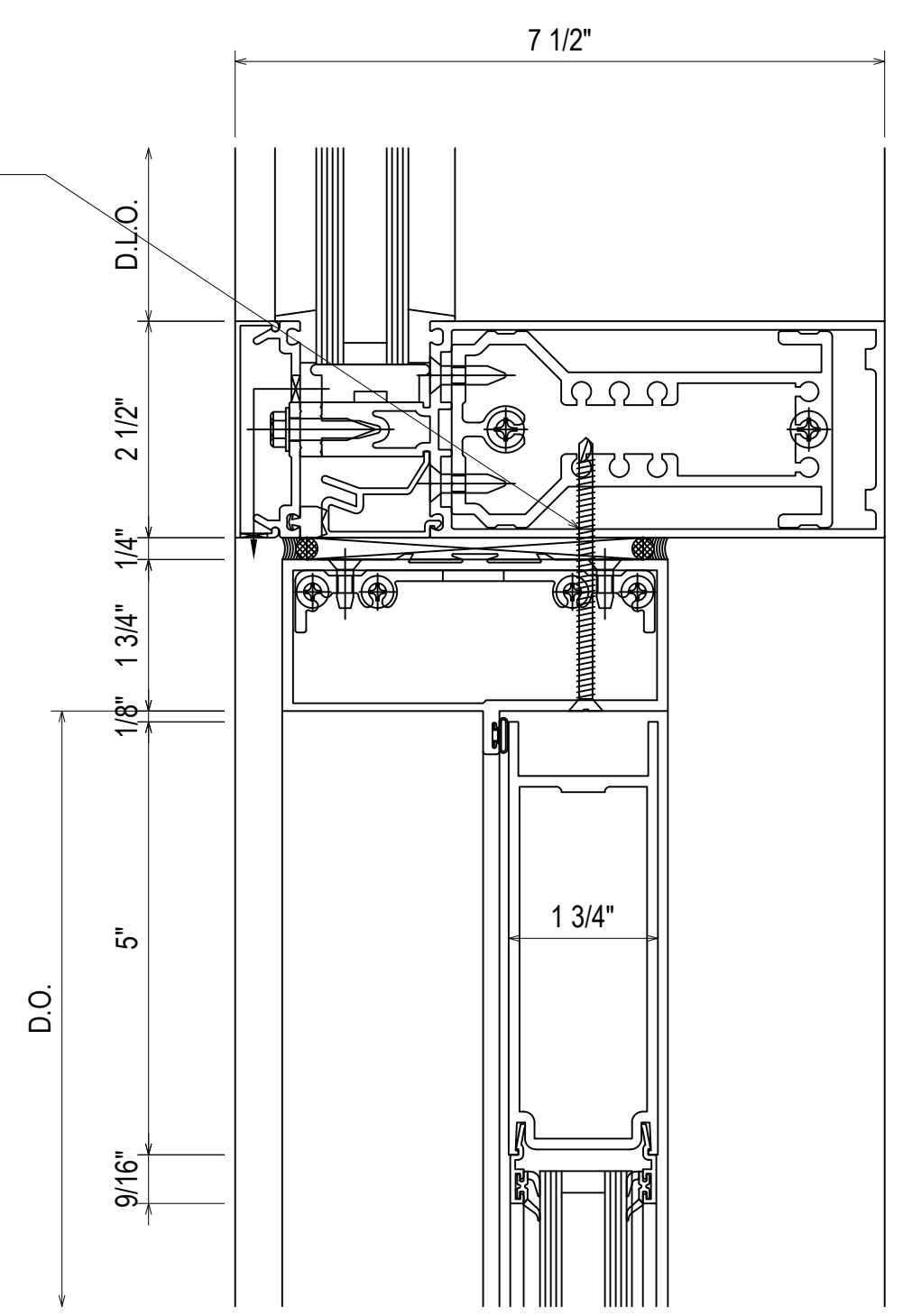

- 162378 SHEAR BLOCK
- 162006 COVER
- 162335 PRESSURE PLATE
- 162003 HORIZONTAL
- 027850 INTERIOR GASKET
- 027920 EXTERIOR GASKET
- 027857 PERIMETER GASKET
- 162022 POCKET FILLER

- 450502 S/A HEADER/T-BAR
W/ WEATHERING
- 450506 S/A T-BAR/HEADER
CLIP PACKAGE
- 200025 500 STANDARD TOP DOOR RAIL

38
3.15
REF: N/A
OCWNE - OCWNW1

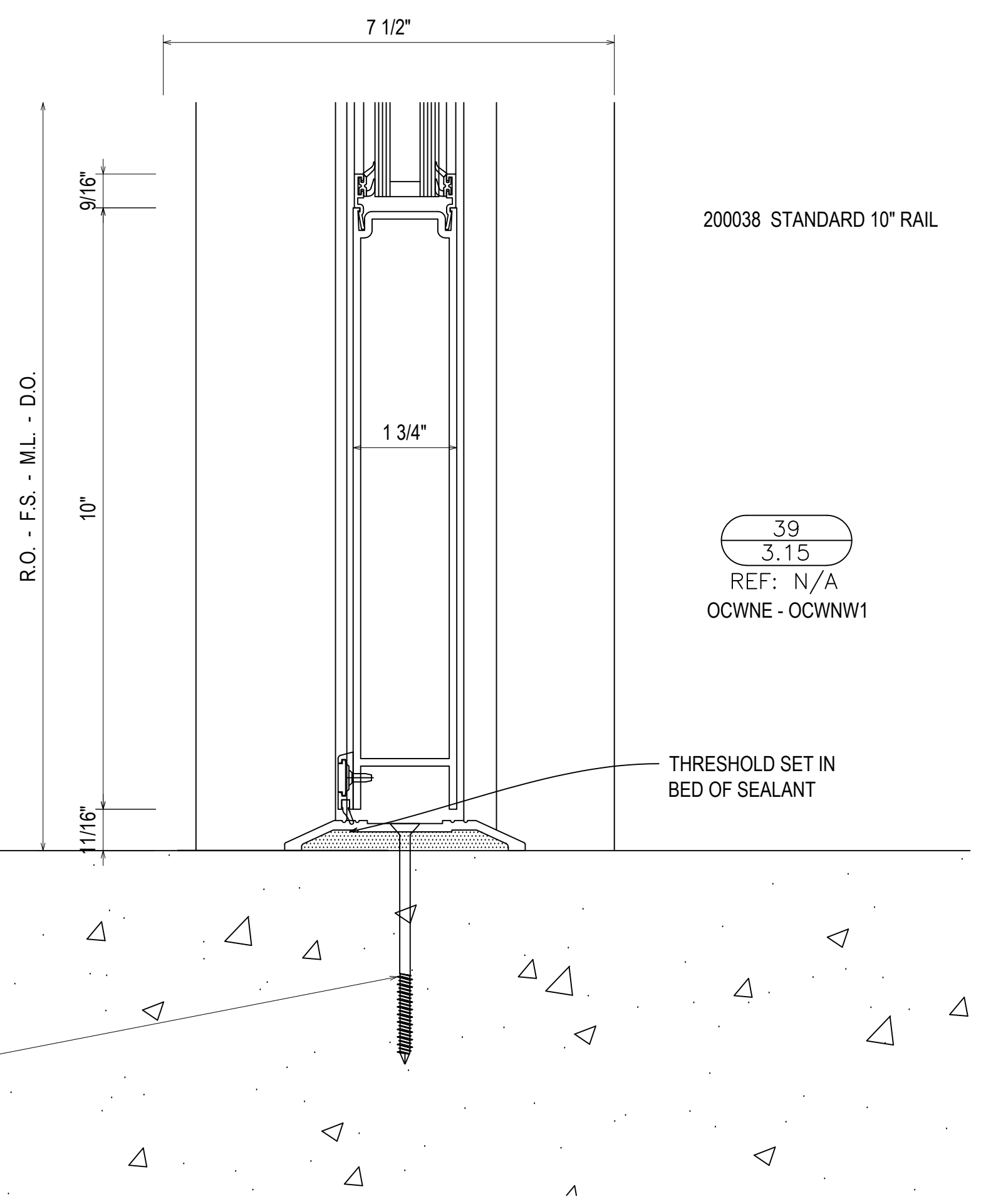

200038 STANDARD 10" RAIL

39
3.15
REF: N/A
OCWNE - OCWNW1

08.10.22	DESIGNER	NO
09.01.22	INTERVISION (DOOR/RAIL DOCTOR)	E
10.03.22	INTERVISION (DOOR/RAIL)	F
11.07.22	INTERVISION (DOOR/RAIL)	G
12.14.22	DESIGNER (DOOR/RAIL)	NO

UNITED COMMUNITY BANK HEADQUARTERS
200 E CAMPERDOWN WAY
GREENVILLE, SC 29601

GRAHAM-HODGE
ASSOCIATES INC.

JOB #
21-011

DRAWN BY:	DATE:
RA	06.14.22
CHECKED BY:	DATE:
JO	06.14.22

SELF-ADHERED WEATHER BARRIER
W/ PRESSURE SENSITIVE AWB
BARRIER IN SHINGLE-LAPPED
CONFIGURATION (N.B.G.H.)

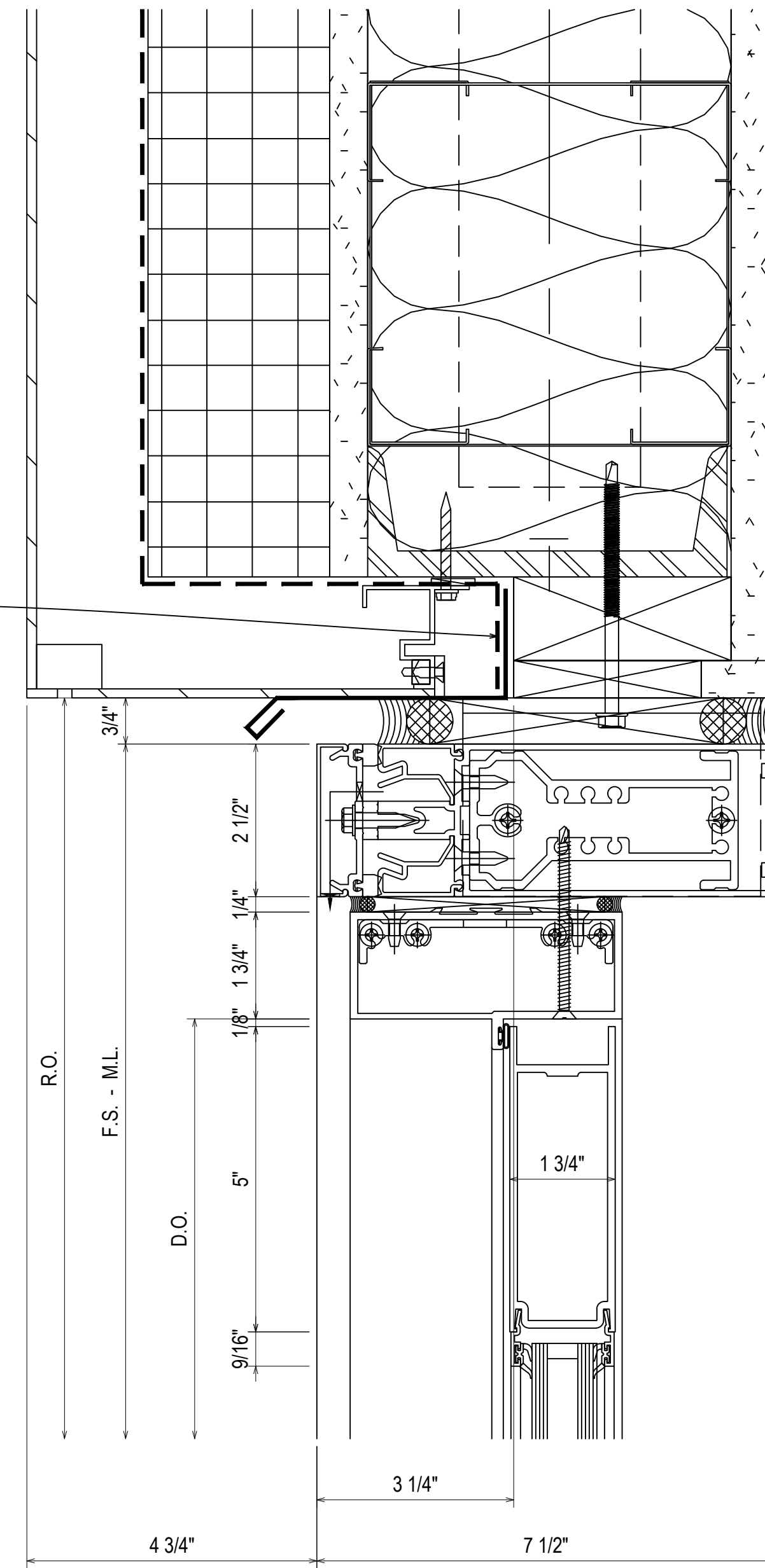

162378 SHEAR BLOCK
162006 COVER
162335 PRESSURE PLATE
162003 HORIZONTAL

027857 PERIMETER GASKET
162022 POCKET FILLER

450502 S/A HEADER/T-BAR
W/ WEATHERING
450506 S/A T-BAR/HEADER
CLIP PACKAGE
200025 500 STANDARD TOP DOOR RAIL

38A
3.15A
REF: E3/A830
OCWT2

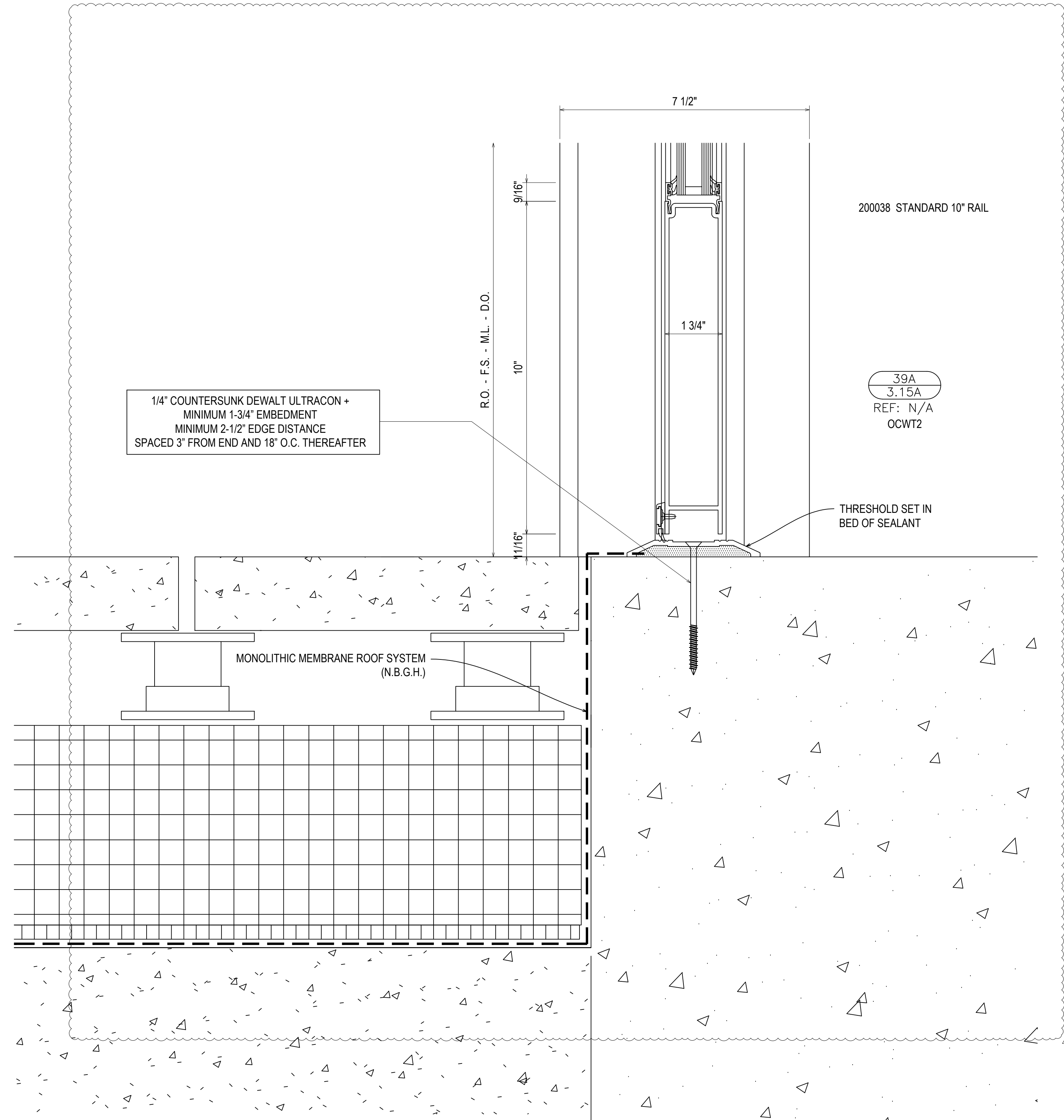

1/4" COUNTERSUNK DEWALT ULTRACON +
MINIMUM 1-3/4" EMBEDMENT
MINIMUM 2-1/2" EDGE DISTANCE
SPACED 3" FROM END AND 18" O.C. THEREAFTER

200038 STANDARD 10" RAIL

39A
3.15A
REF: N/A
OCWT2

UNITED COMMUNITY BANK HEADQUARTERS
200 E CAMPERDOWN WAY
GREENVILLE, SC 29601



JOB #
21-011

DRAWN BY:	DATE:
RA	06.14.22
CHECKED BY:	DATE:
JO	06.14.22

3.15A

D	08.10.22	DESCRIPTION
E	09.01.22	1ST REVISION (DOOR AND LOCATION)
F	10.20.22	2ND REVISION (PACKAGE/CW)
G	11.07.22	3RD REVISION (PACKAGE/CW)
NO	12.14.22	DESCRIPTION (N/A) (DATE)

DRAWING SUBMISSION

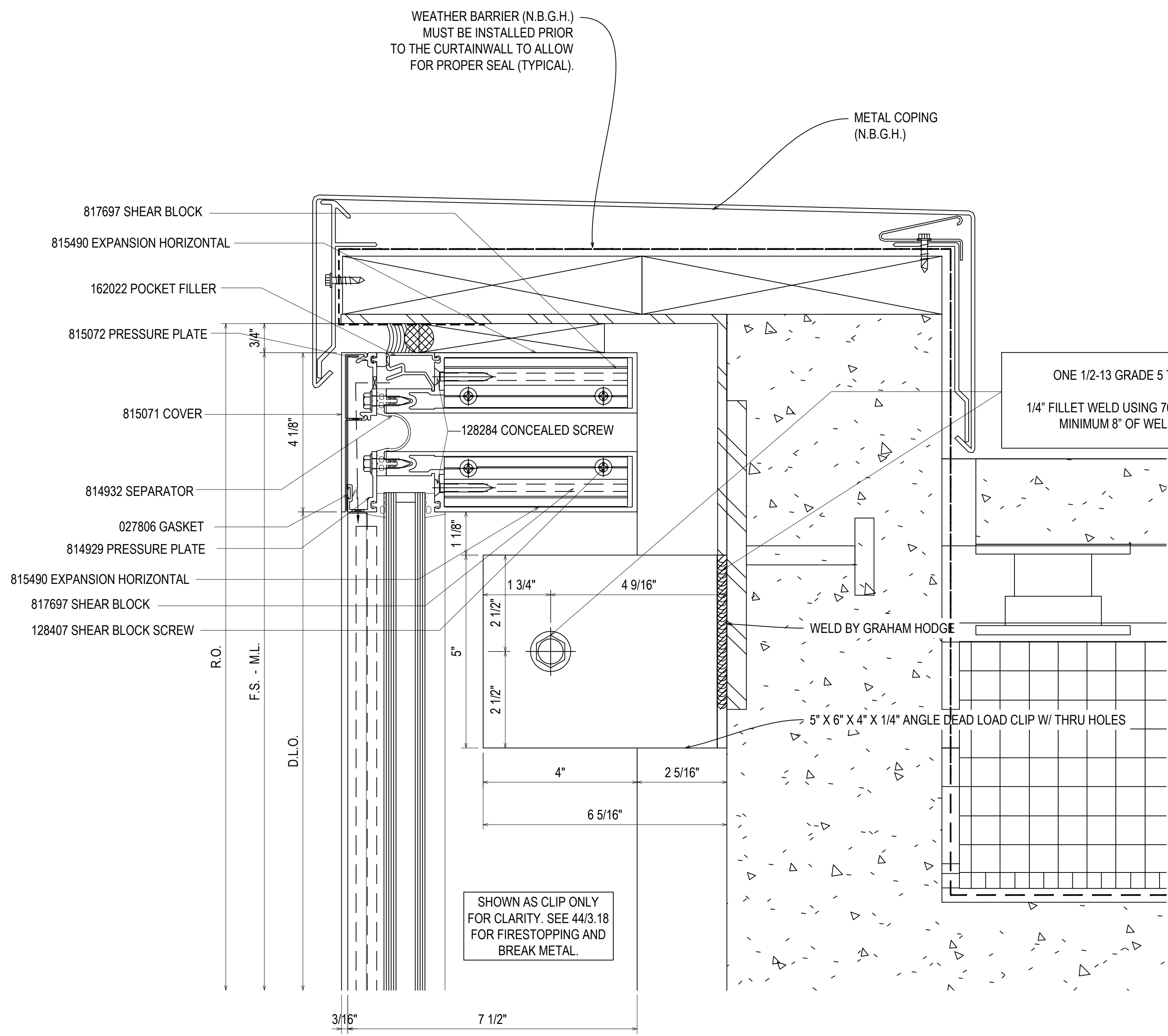

WEATHER BARRIER (N.B.G.H.)
MUST BE INSTALLED PRIOR
TO THE CURTAINWALL TO ALLOW
FOR PROPER SEAL (TYPICAL).

METAL COPING
(N.B.G.H.)

ONE 1/2-13 GRADE 5 THRU BOLT
1/4" FILLET WELD USING 70XX FILLER ROD
MINIMUM 8" OF WELD LENGTH

WELD BY GRAHAM HODGE

5" X 6" X 4" X 1/4" ANGLE DEAD LOAD CLIP W/ THRU HOLES

SHOWN AS CLIP ONLY
FOR CLARITY. SEE 44/3.18
FOR FIRESTOPPING AND
BREAK METAL.

40
3.16
REF: D3/A610
OCWNW1

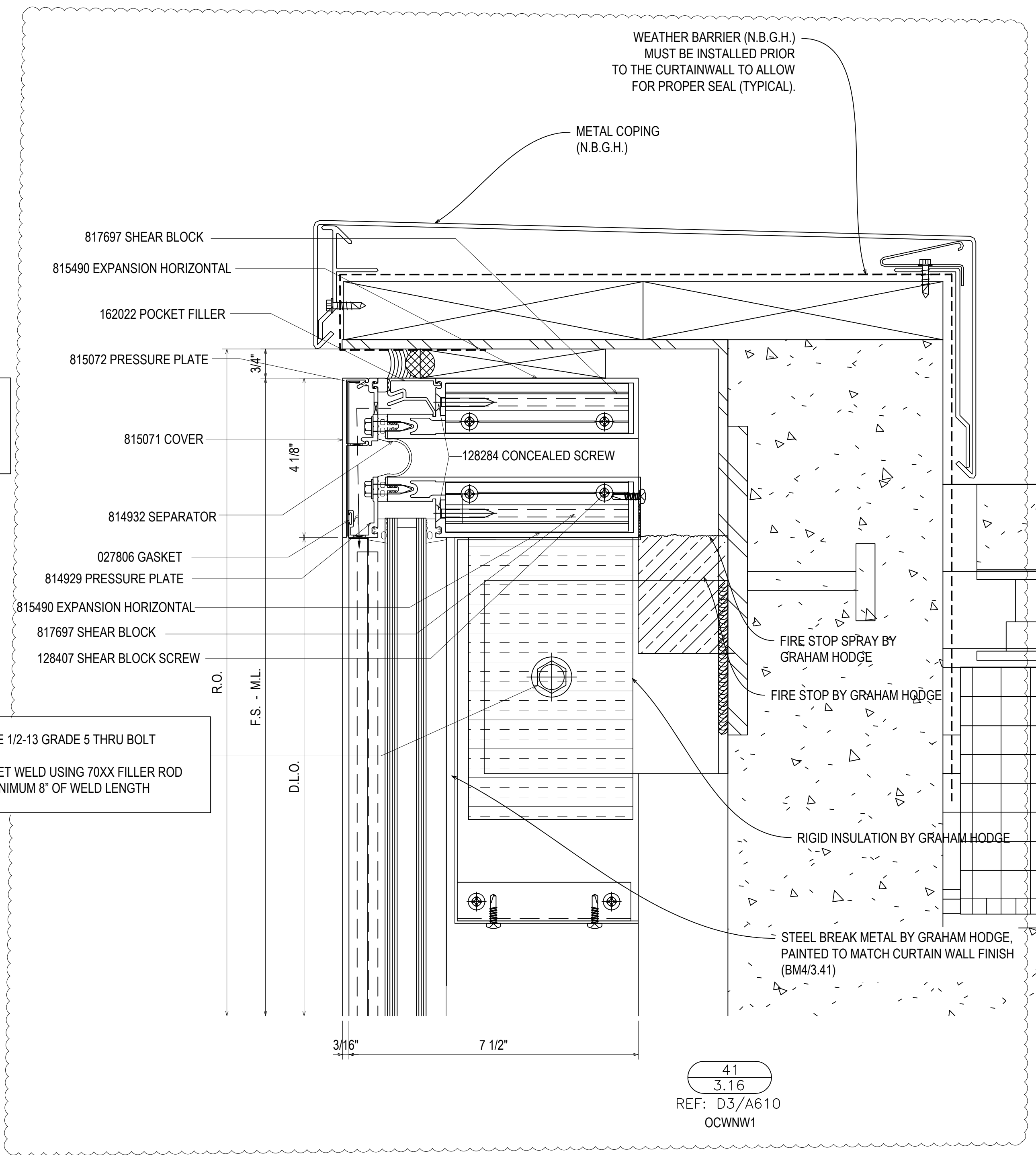

WEATHER BARRIER (N.B.G.H.)
MUST BE INSTALLED PRIOR
TO THE CURTAINWALL TO ALLOW
FOR PROPER SEAL (TYPICAL).

METAL COPING
(N.B.G.H.)

ONE 1/2-13 GRADE 5 THRU BOLT
1/4" FILLET WELD USING 70XX FILLER ROD
MINIMUM 8" OF WELD LENGTH

FIRE STOP SPRAY BY
GRAHAM HODGE

FIRE STOP BY GRAHAM HODGE

RIGID INSULATION BY GRAHAM HODGE

STEEL BREAK METAL BY GRAHAM HODGE,
PAINTED TO MATCH CURTAIN WALL FINISH
(BM4/3.41)

41
3.16
REF: D3/A610
OCWNW1

08.10.22	08.10.22	08.10.22	08.10.22	08.10.22
D	E	F	G	NO
INTENSION	EXTENSION (DOOR AND LOCATOR)	EXTENSION (BRIDGE) CW	EXTENSION (BRIDGE) CW	DESCRIPTION (PARTS)
				DRAWING SUBMISSION

UNITED COMMUNITY BANK HEADQUARTERS
200 E CAMPERDOWN WAY
GREENVILLE, SC 29601

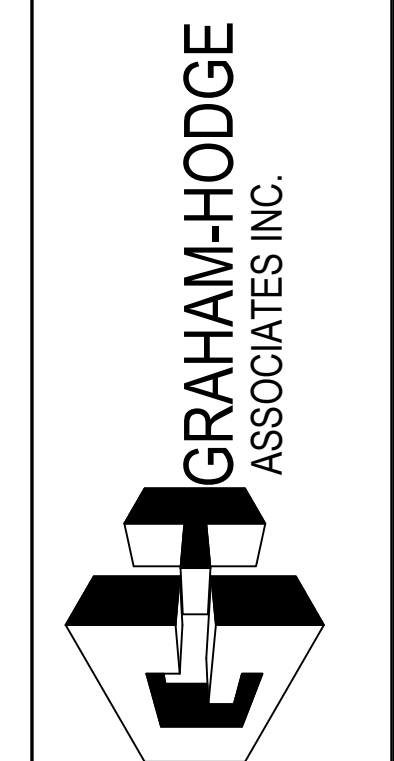

JOB #
21-011

DRAWN BY:	DATE:
RA	06.14.22
CHECKED BY:	DATE:
JO	06.14.22

3.16

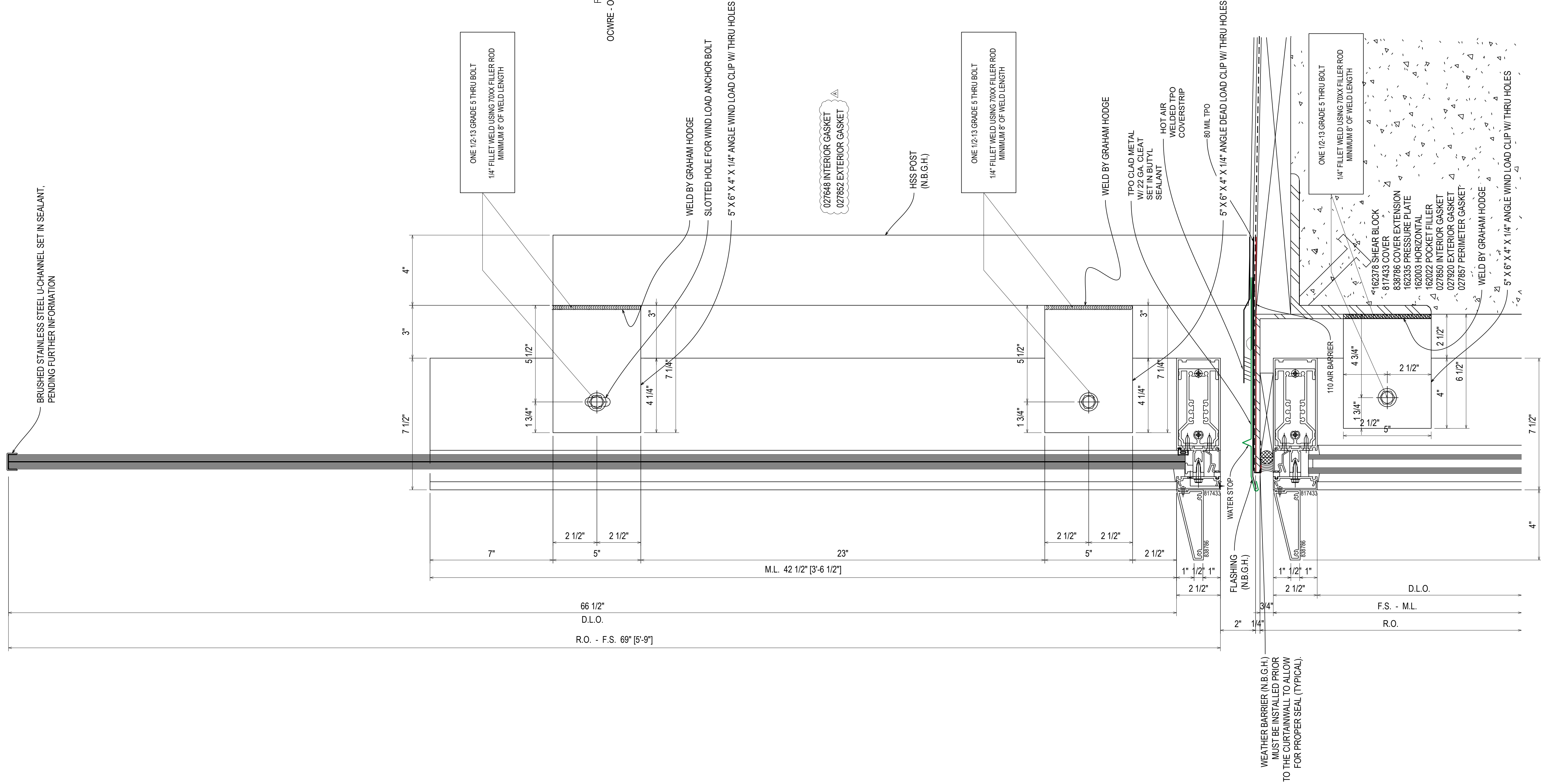

4.2
3.17

REF: B4/A610
OCWIRE - OCWRN - OCWRNE - OCWRNW
OCWRS - OCWRW

D	DATE	08.10.22
E	DESCRIPTION (DRAWING LOCATION)	09.10.22
F	DESCRIPTION (CHANGE/OW)	10.20.22
G	DESCRIPTION (CHANGE/OW)	11.07.22
NO	DESCRIPTION (DATE)	12.14.22

UNITED COMMUNITY BANK HEADQUARTERS
200 E CAMPERDOWN WAY
GREENVILLE, SC 29601

GRAHAM-HODGE
ASSOCIATES INC.

JOB #
21-011

DRAWN BY:	DATE:
RA	06.14.22
CHECKED BY:	DATE:
JO	06.14.22

F

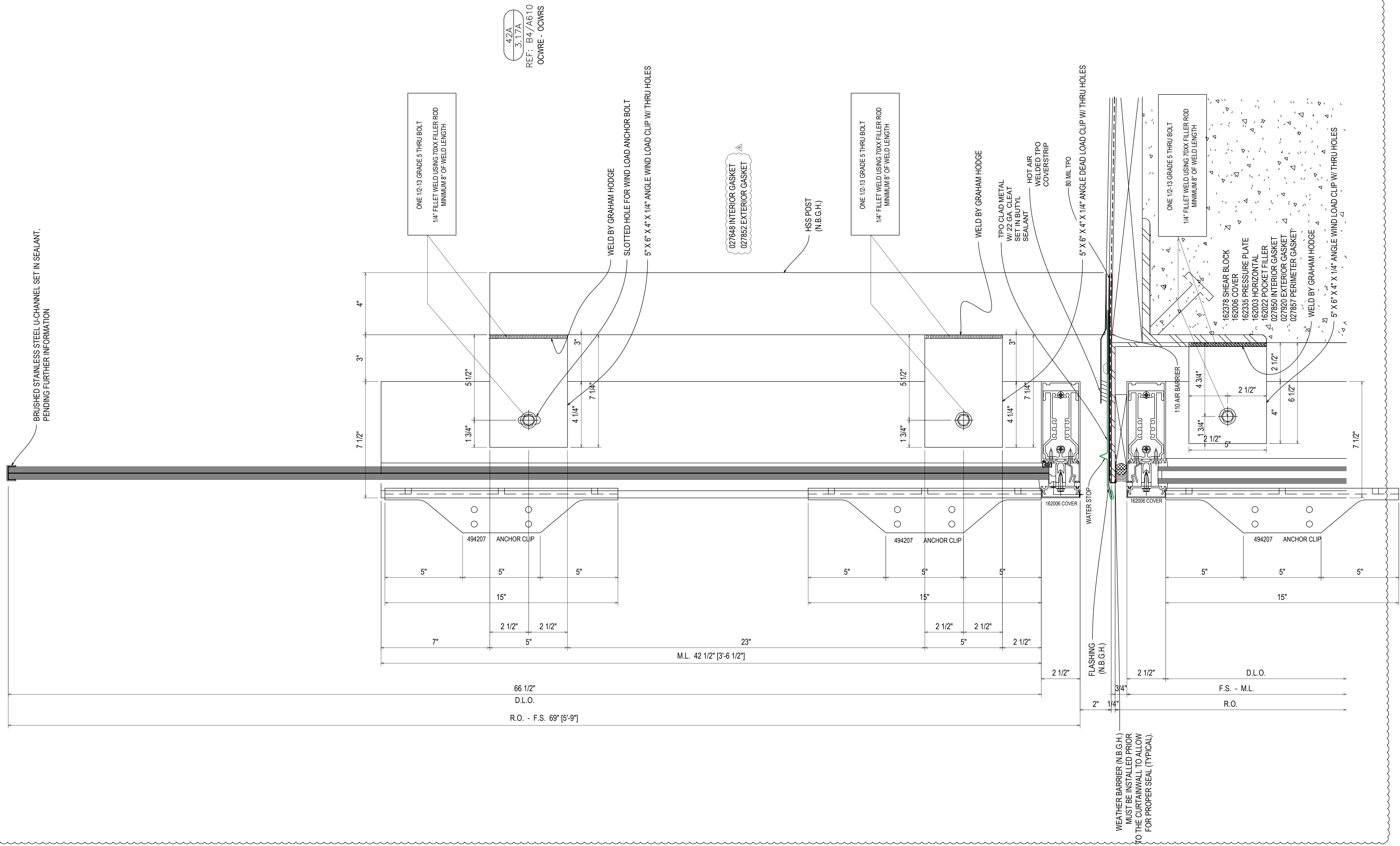

WEATHER BARRIER (N.B.G.H.)
MUST BE INSTALLED PRIOR
TO THE CURTAINWALL TO ALLOW
FOR PROPER SEAL (TYPICAL).

42A
3.17A
REF: B4/A610
OCWRE - OCWRS

NO	DESCRIPTION	DATE
D	REVISION	08.10.22
E	REVISION (DOOR AND LOCATION)	09.01.22
F	REVISION (BRIDGE) (W)	10.20.22
G	REVISION (BRIDGE) (W)	11.07.22
NO	DESCRIPTION	12.14.22

UNITED COMMUNITY BANK HEADQUARTERS
200 E CAMPERDOWN WAY
GREENVILLE, SC 29601



JOB #
21-011

DRAWN BY:	DATE:
RA	06.14.22
CHECKED BY:	DATE:
JO	06.14.22

3.17A

DRAWING SUBMISSION

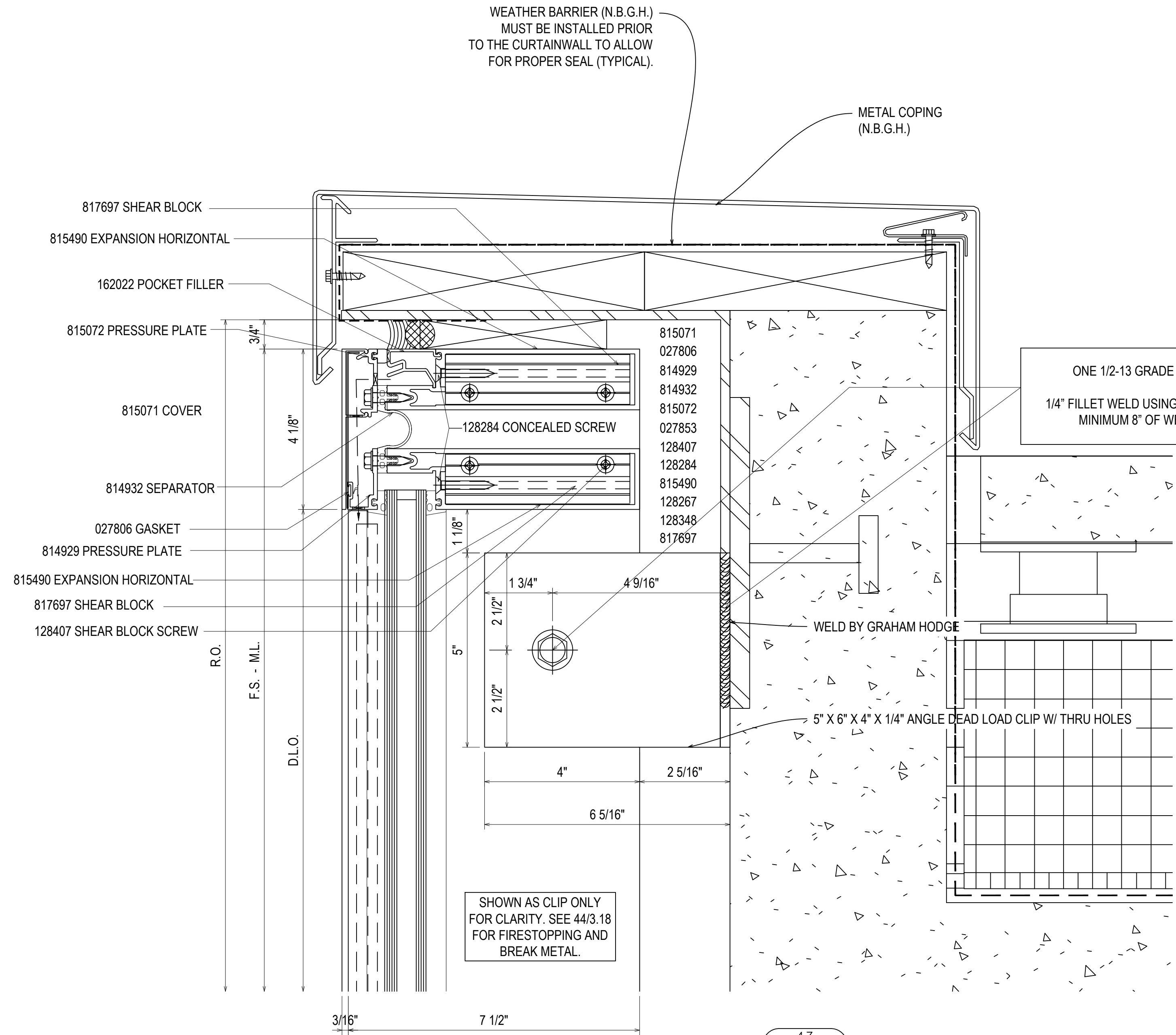

WEATHER BARRIER (N.B.G.H.)
MUST BE INSTALLED PRIOR
TO THE CURTAINWALL TO ALLOW
FOR PROPER SEAL (TYPICAL).

METAL COPING
(N.B.G.H.)

ONE 1/2-13 GRADE 5 THRU BOLT
1/4\"/>

WELD BY GRAHAM HODGE

5" X 6" X 4" X 1/4" ANGLE DEAD LOAD CLIP W/ THRU HOLES

SHOWN AS CLIP ONLY
FOR CLARITY. SEE 44/3.18
FOR FIRESTOPPING AND
BREAK METAL.

43
3.18
REF: D3/A610
OCWW

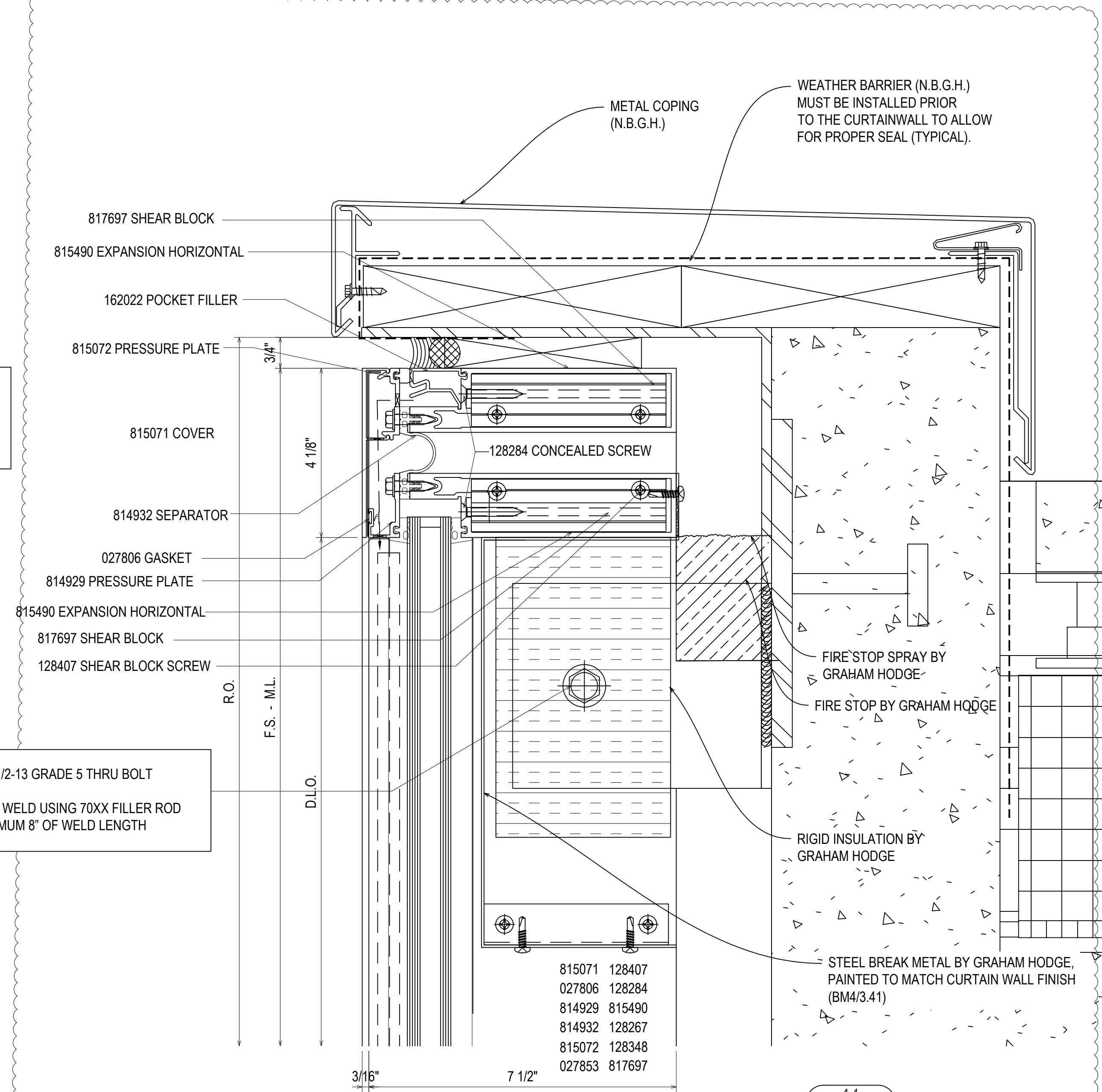

WEATHER BARRIER (N.B.G.H.)
MUST BE INSTALLED PRIOR
TO THE CURTAINWALL TO ALLOW
FOR PROPER SEAL (TYPICAL).

METAL COPING
(N.B.G.H.)

ONE 1/2-13 GRADE 5 THRU BOLT
1/4\"/>

FIRE STOP BY GRAHAM HODGE

FIRE STOP SPRAY BY
GRAHAM HODGE

RIGID INSULATION BY
GRAHAM HODGE

STEEL BREAK METAL BY GRAHAM HODGE,
PAINTED TO MATCH CURTAIN WALL
FINISH (BM4/3.41)

44
3.18
REF: D3/A610
OCWW

08.10.22	08.10.22	08.10.22	08.10.22	08.10.22
D	E	F	G	NO
4TH REVISION	5TH REVISION (DOOR AND LOCATION)	6TH REVISION (SCREWS) CW	7TH REVISION (SCREWS) CW	DESCRIPTION (N/A) PER RA
				DRAWING SUBMISSION

UNITED COMMUNITY BANK HEADQUARTERS
200 E CAMPERDOWN WAY
GREENVILLE, SC 29601

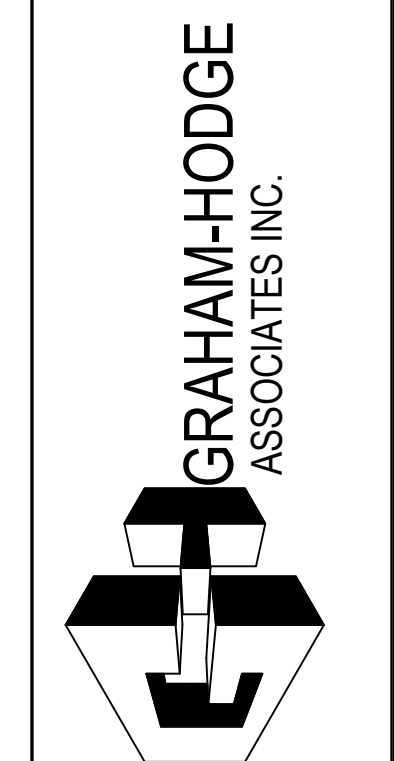

JOB #
21-011

DRAWN BY: RA	DATE: 06.14.22
CHECKED BY: JO	DATE: 06.14.22

3.18

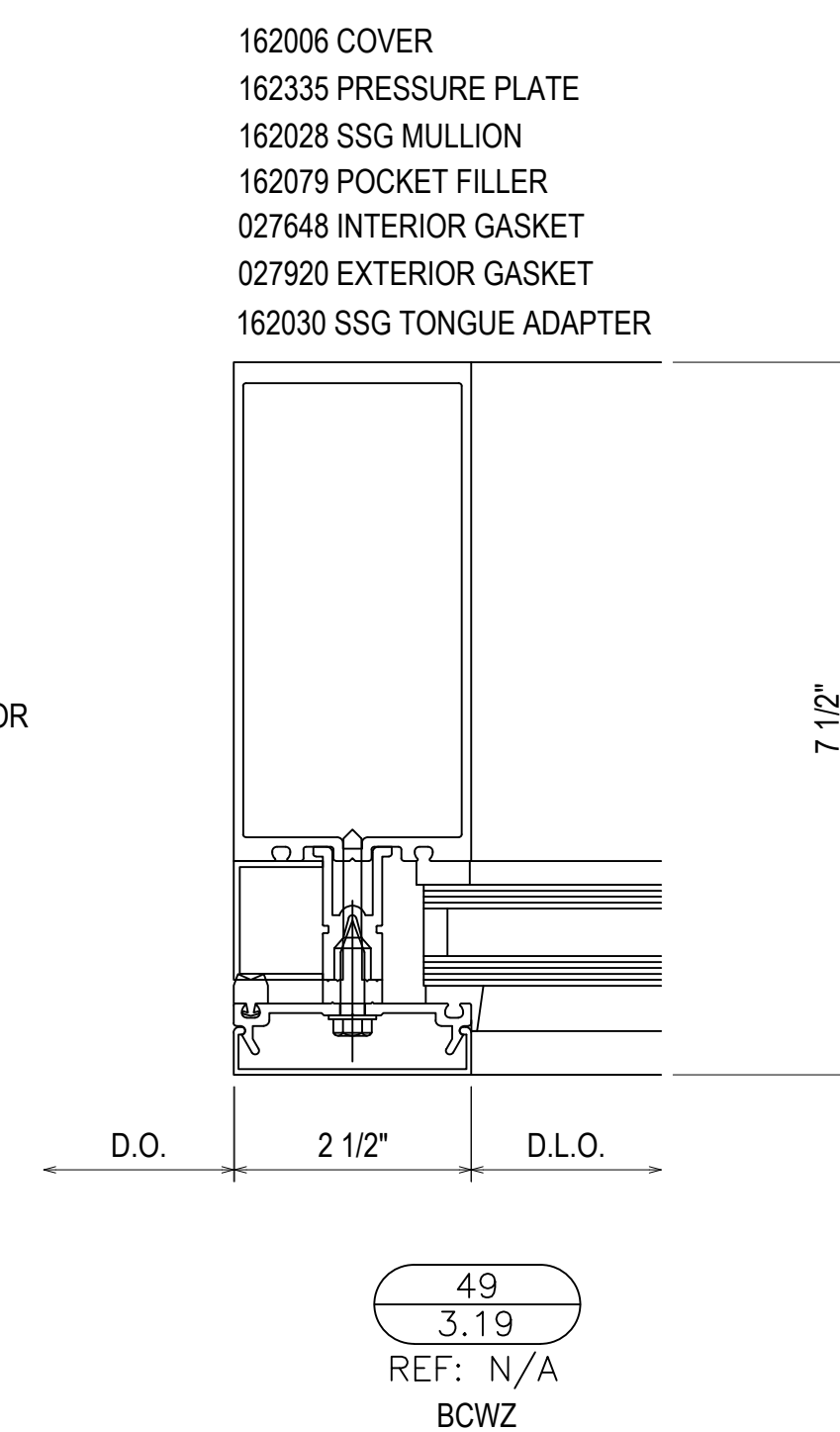
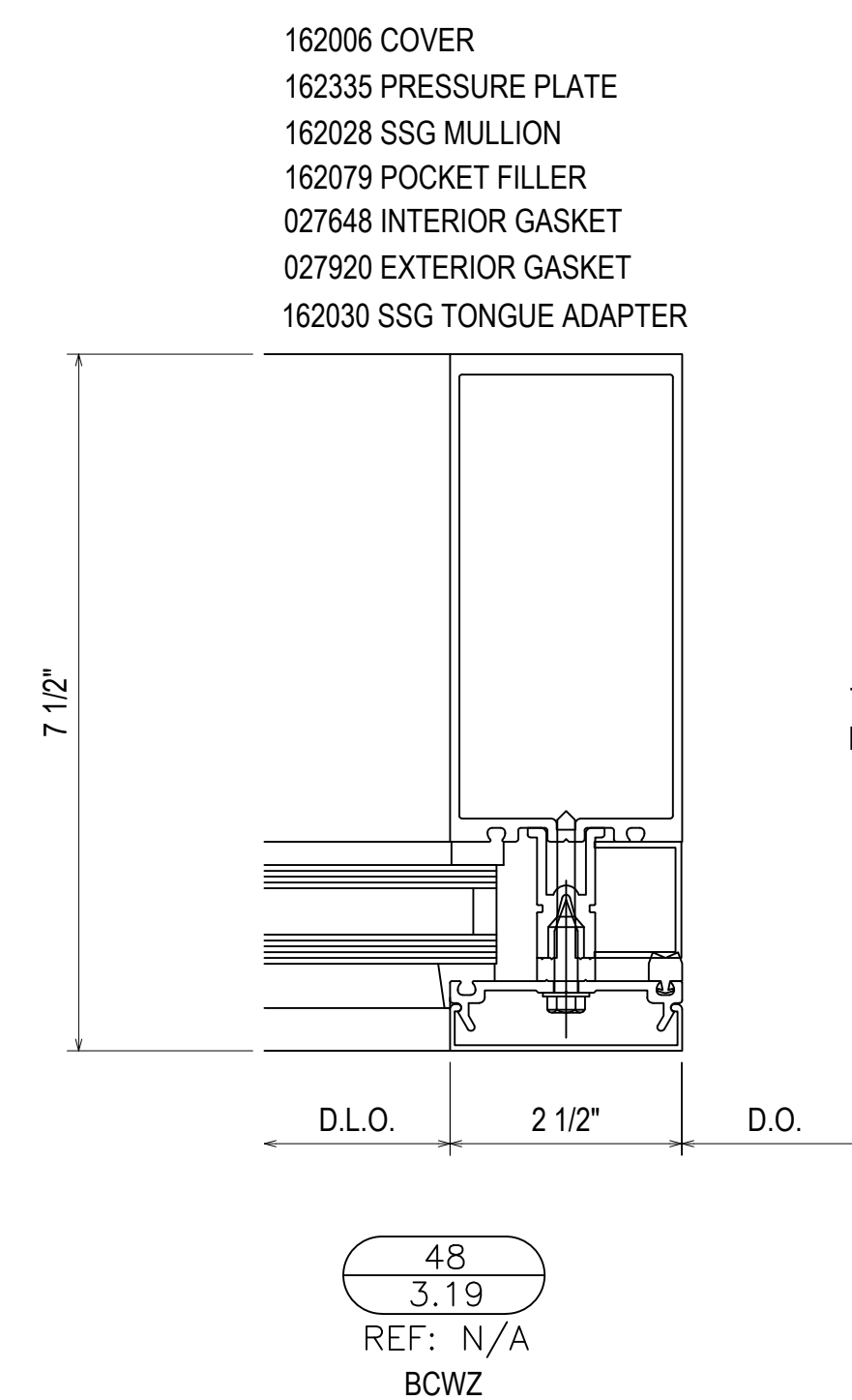
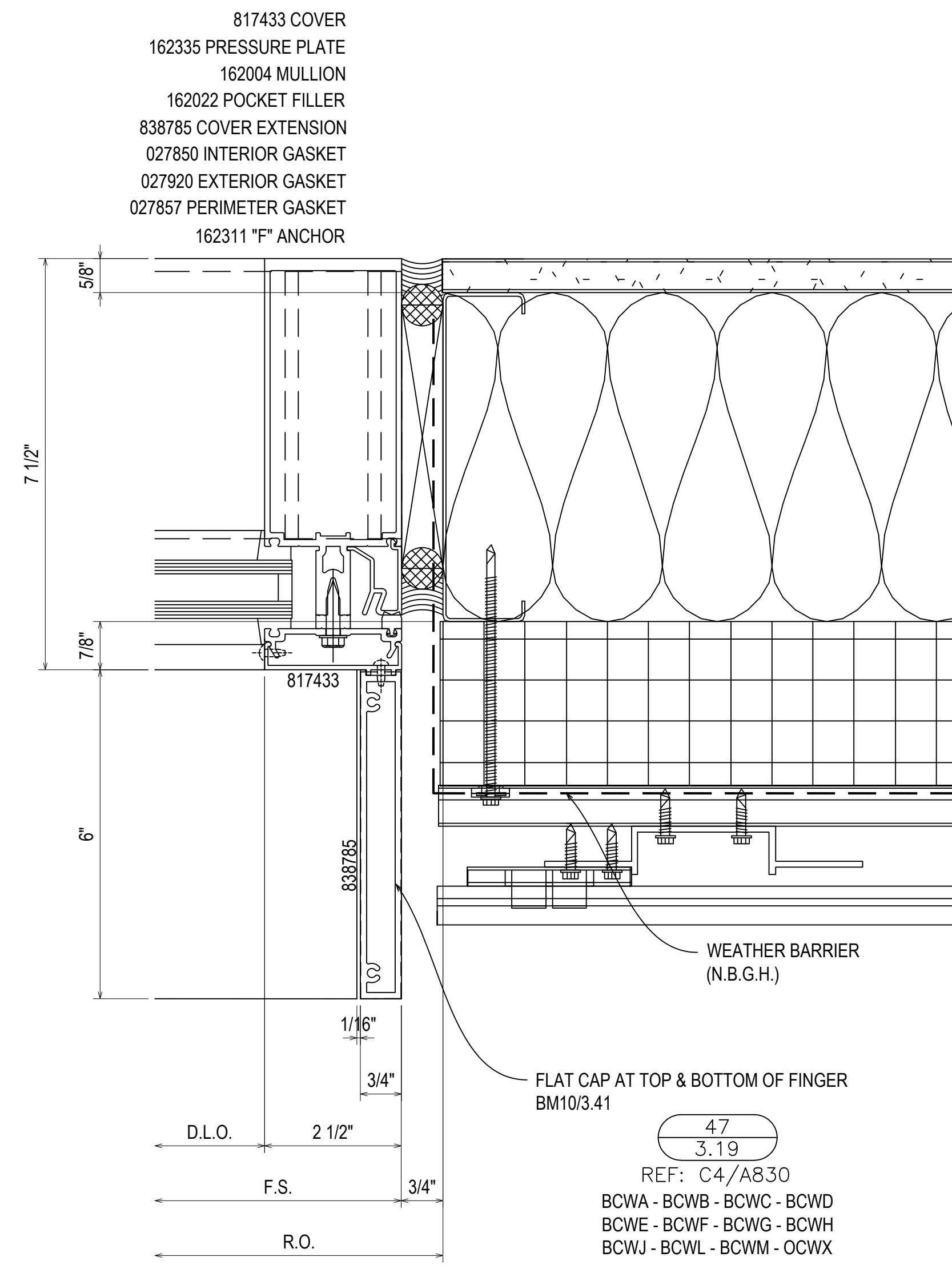
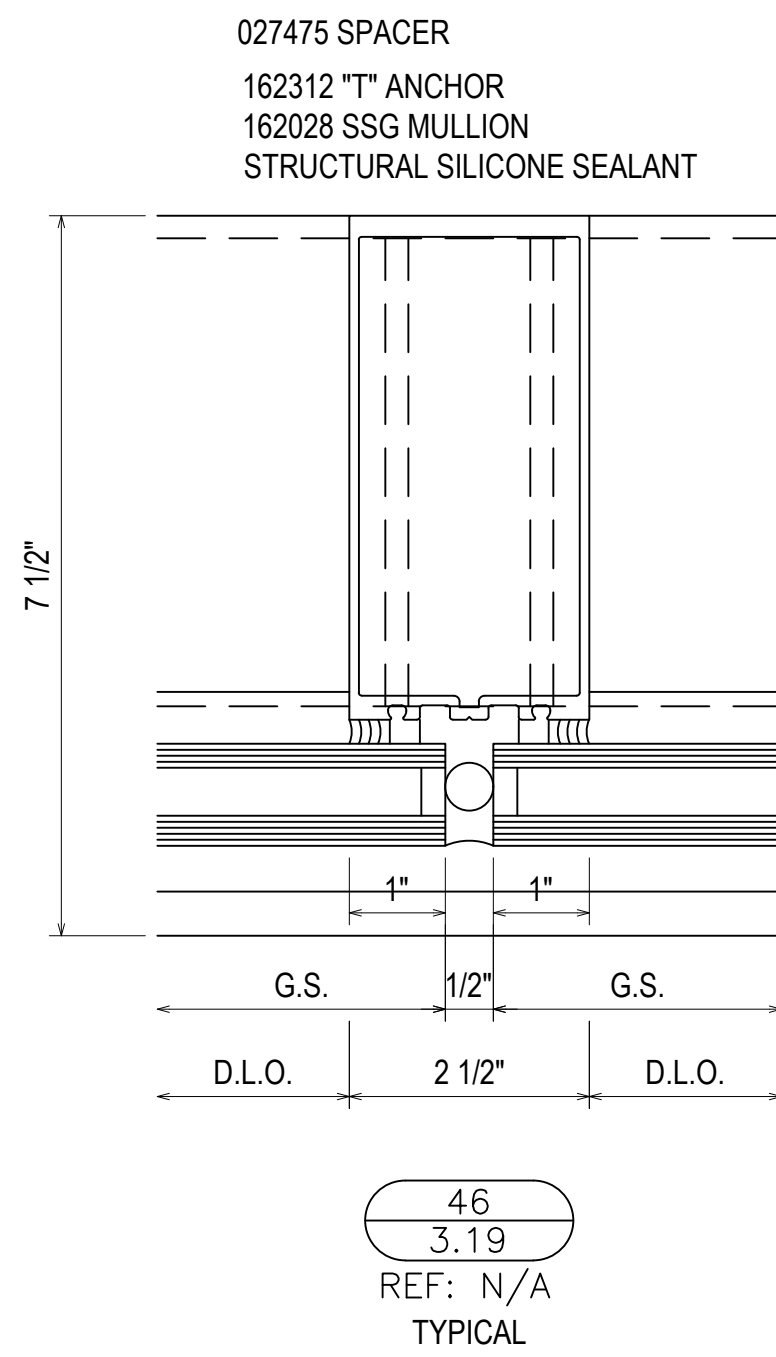
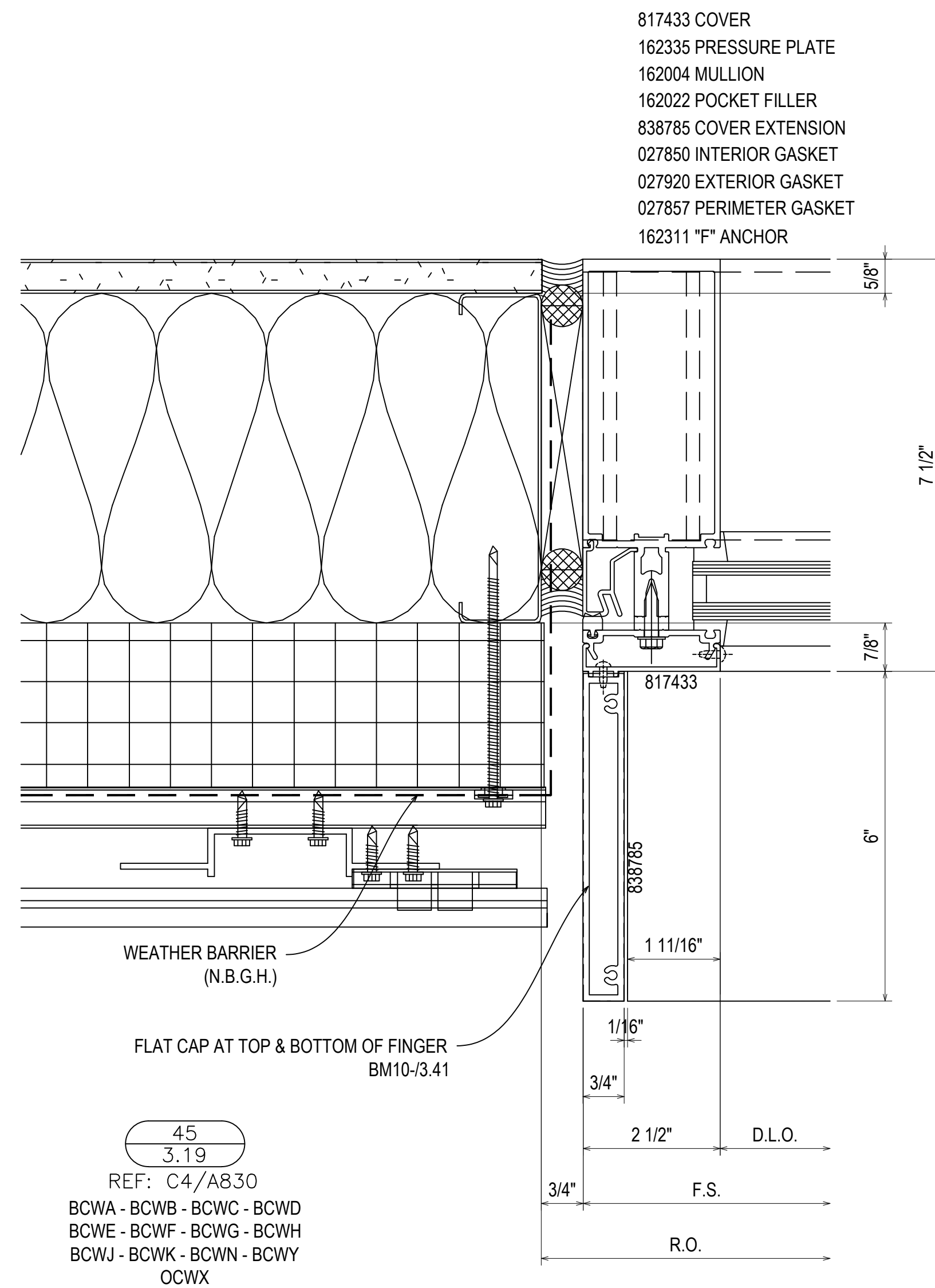

08.10.22	08.10.22	08.10.22	08.10.22	08.10.22
D	E	F	G	NO
INTENSION	EXTENSION (DOOR/HD) (ACTION)	EXTENSION (DOOR/HD) (OV)	EXTENSION (DOOR/HD) (OV)	DESCRIPTION (PART/ITEM)
				DRAWING SUBMISSION

UNITED COMMUNITY BANK HEADQUARTERS
200 E CAMPERDOWN WAY
GREENVILLE, SC 29601

GRAHAM-HODGE ASSOCIATES INC.

JOB # 21-011

DRAWN BY:	DATE:
RA	06.14.22
CHECKED BY:	DATE:
JO	06.14.22

- 817433 COVER
- 162335 PRESSURE PLATE
- 162004 MULLION
- 162022 POCKET FILLER
- 838785 COVER EXTENSION
- 027850 INTERIOR GASKET
- 027920 EXTERIOR GASKET
- 027857 PERIMETER GASKET
- 162311 "F" ANCHOR

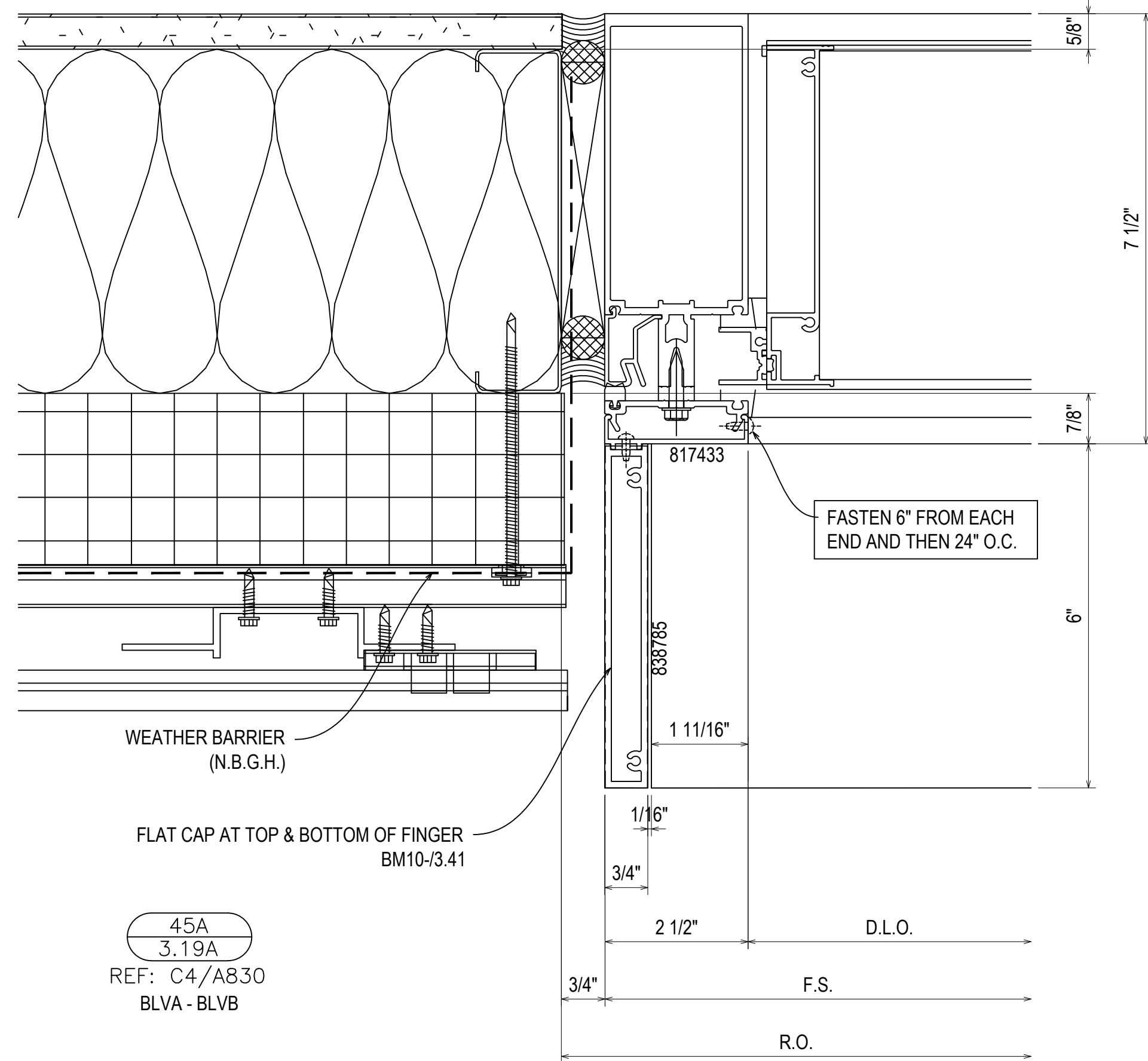

45A
3.19A
REF: C4/A830
BLVA - BLVB

46A
3.19A
REF: C4/A830
BLVB

- 817433 COVER
- 162335 PRESSURE PLATE
- 162004 MULLION
- 162022 POCKET FILLER
- 838785 COVER EXTENSION
- 027850 INTERIOR GASKET
- 027920 EXTERIOR GASKET
- 027857 PERIMETER GASKET
- 162311 "F" ANCHOR

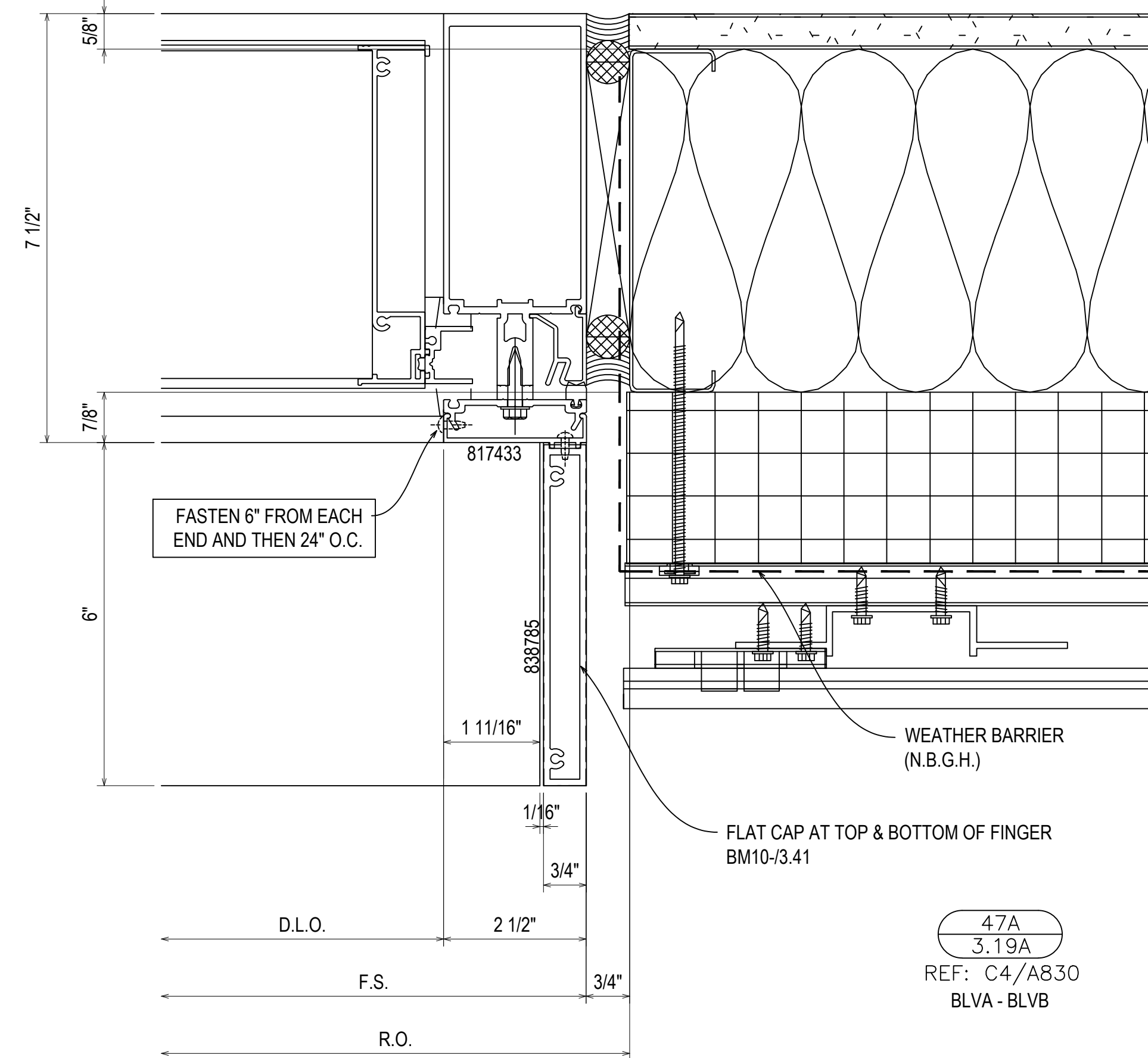

47A
3.19A
REF: C4/A830
BLVA - BLVB

D	08.10.22	INTENTION
E	09.01.22	EXTENSION (DOOR AND LOCATION)
F	10.20.22	EXTENSION (SCHEME) CW
G	11.07.22	EXTENSION (SCHEME) CW
NO		DESCRIPTION (PART) RA

DRAWING SUBMISSION

UNITED COMMUNITY BANK HEADQUARTERS
200 E CAMPERDOWN WAY
GREENVILLE, SC 29601

GRAHAM-HODGE
ASSOCIATES INC.

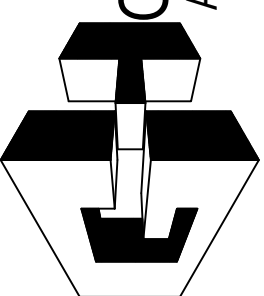

JOB #
21-011

DRAWN BY:	DATE:
RA	06.14.22
CHECKED BY:	DATE:
JO	06.14.22

3.19A

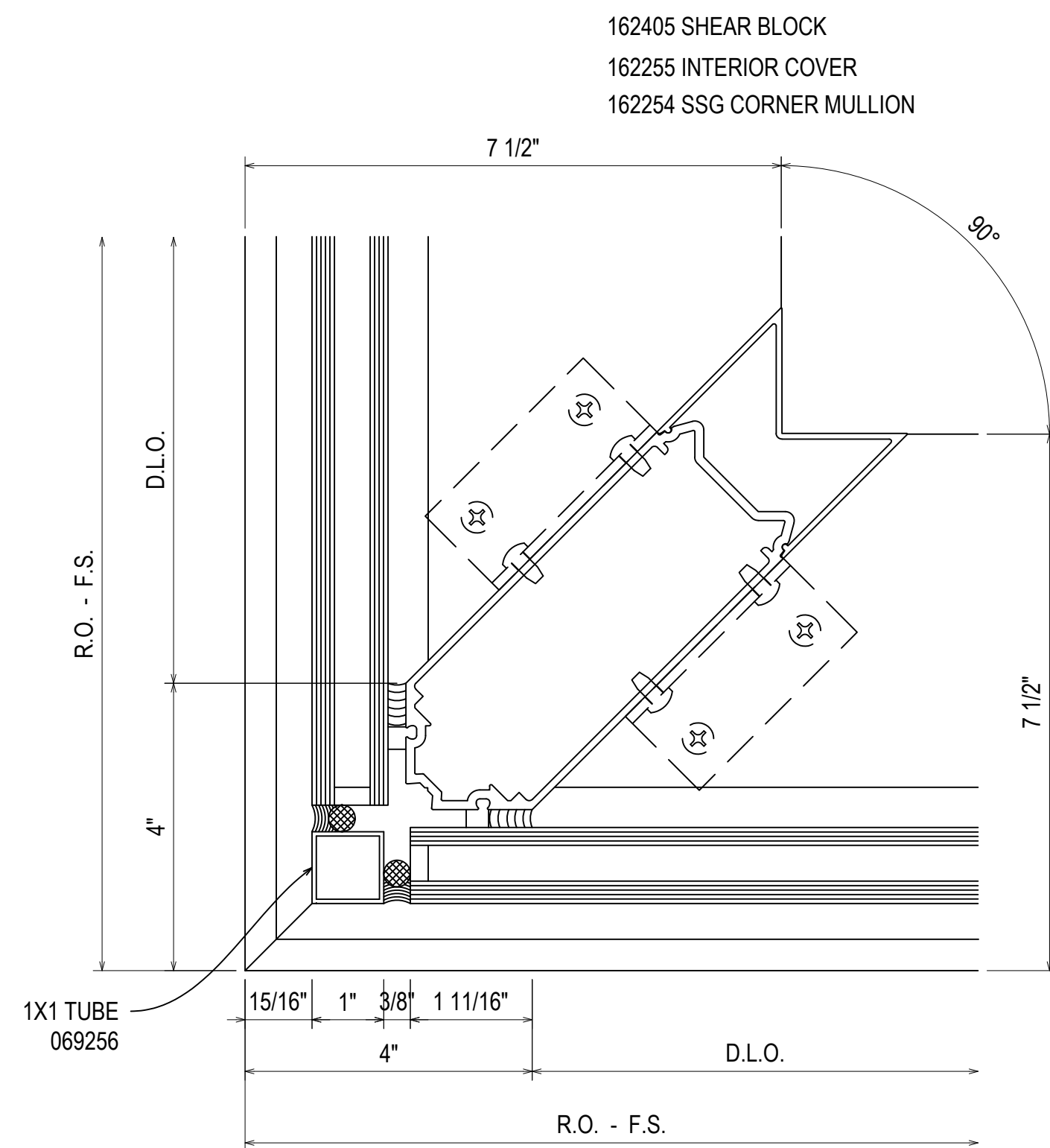

50
3.20
REF: N/A
BCWM - BCWZ

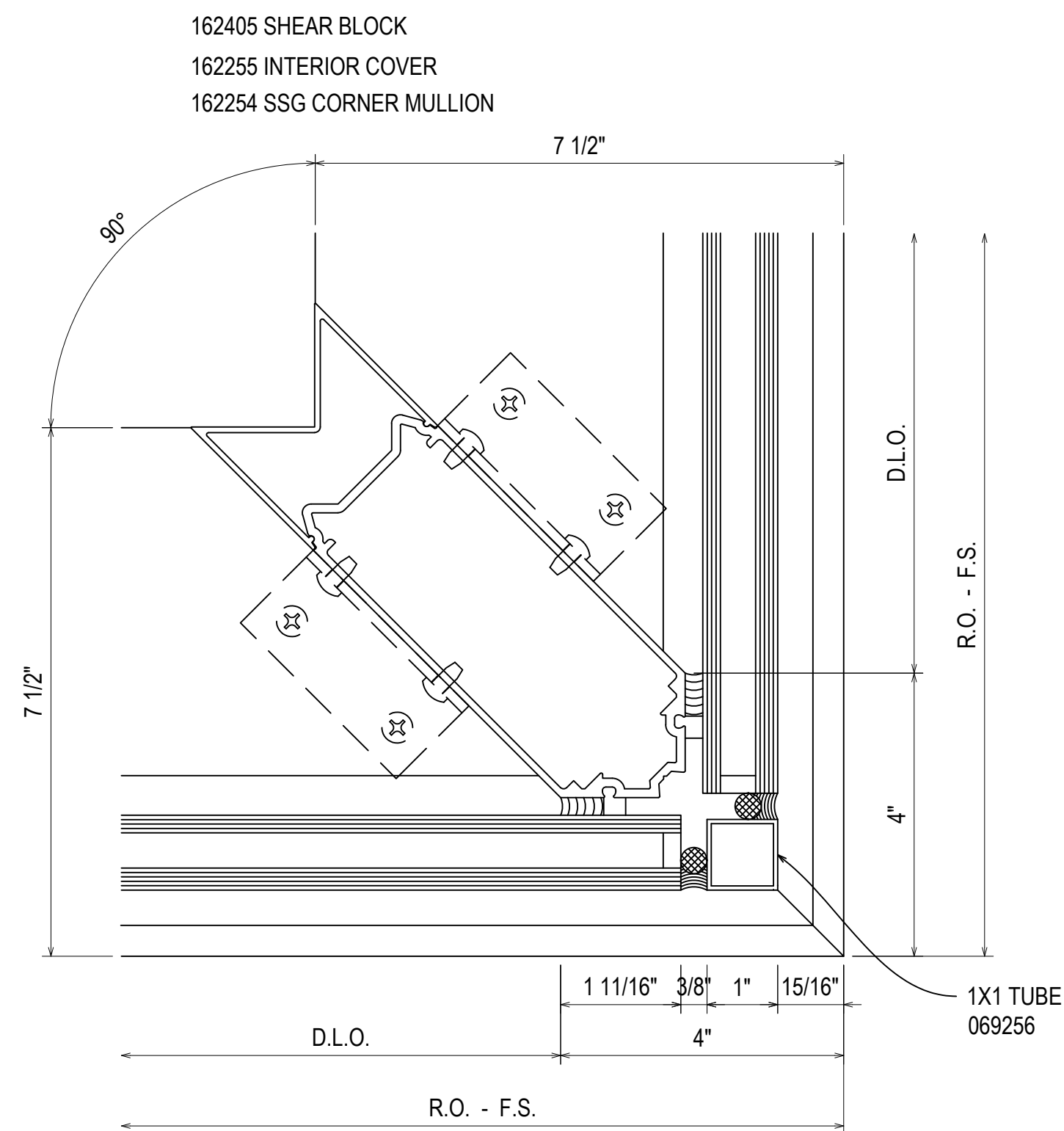

51
3.20
REF: N/A
BCWK - BCWY

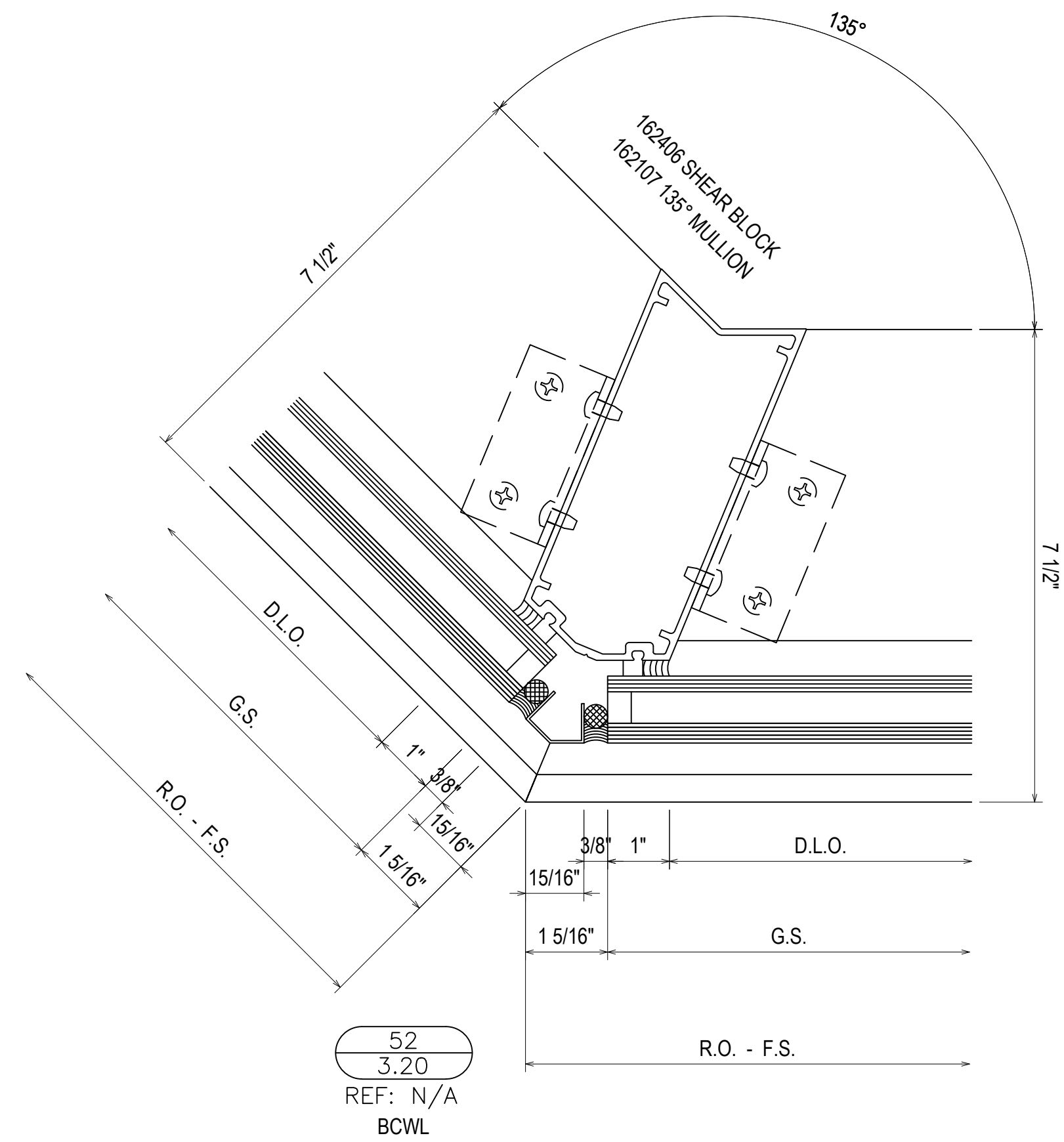

52
3.20
REF: N/A
BCWL

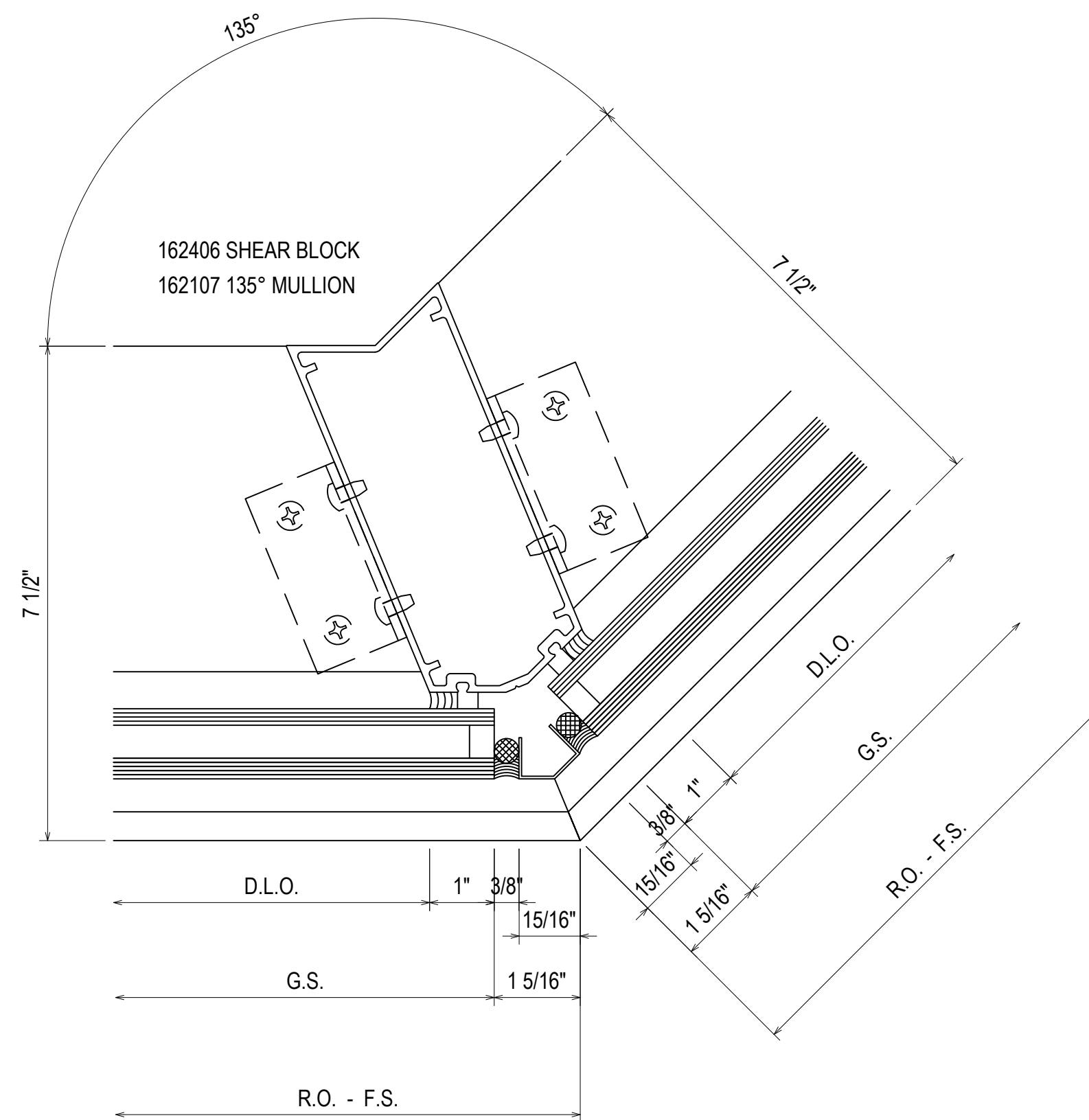

53
3.20
REF: N/A
BCWN

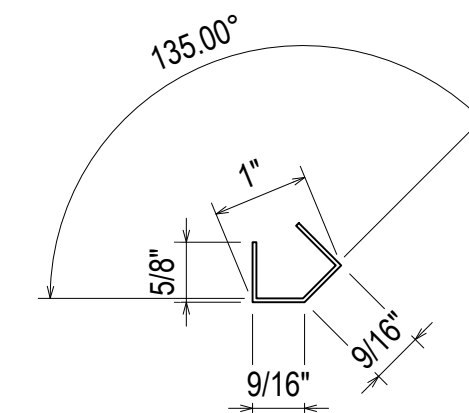

08.10.22	08.10.22	08.10.22	08.10.22	08.10.22
INTERVISION	INTERVISION (DOOR AND LOCATOR)	INTERVISION (BRIDGE) CW	INTERVISION (BRIDGE) CW	DESCRIPTION (PARTS)
D	E	F	G	NO
DRAWING SUBMISSION				

UNITED COMMUNITY BANK HEADQUARTERS
200 E CAMPERDOWN WAY
GREENVILLE, SC 29601

GRAHAM-HODGE
ASSOCIATES INC.

JOB #
21-011

DRAWN BY:	DATE:
RA	06.14.22
CHECKED BY:	DATE:
JO	06.14.22

3.20

162006 COVER
 162335 PRESSURE PLATE
 162028 SSG MULLION
 162079 POCKET FILLER
 027648 INTERIOR GASKET
 027920 EXTERIOR GASKET
 162030 SSG TONGUE ADAPTER

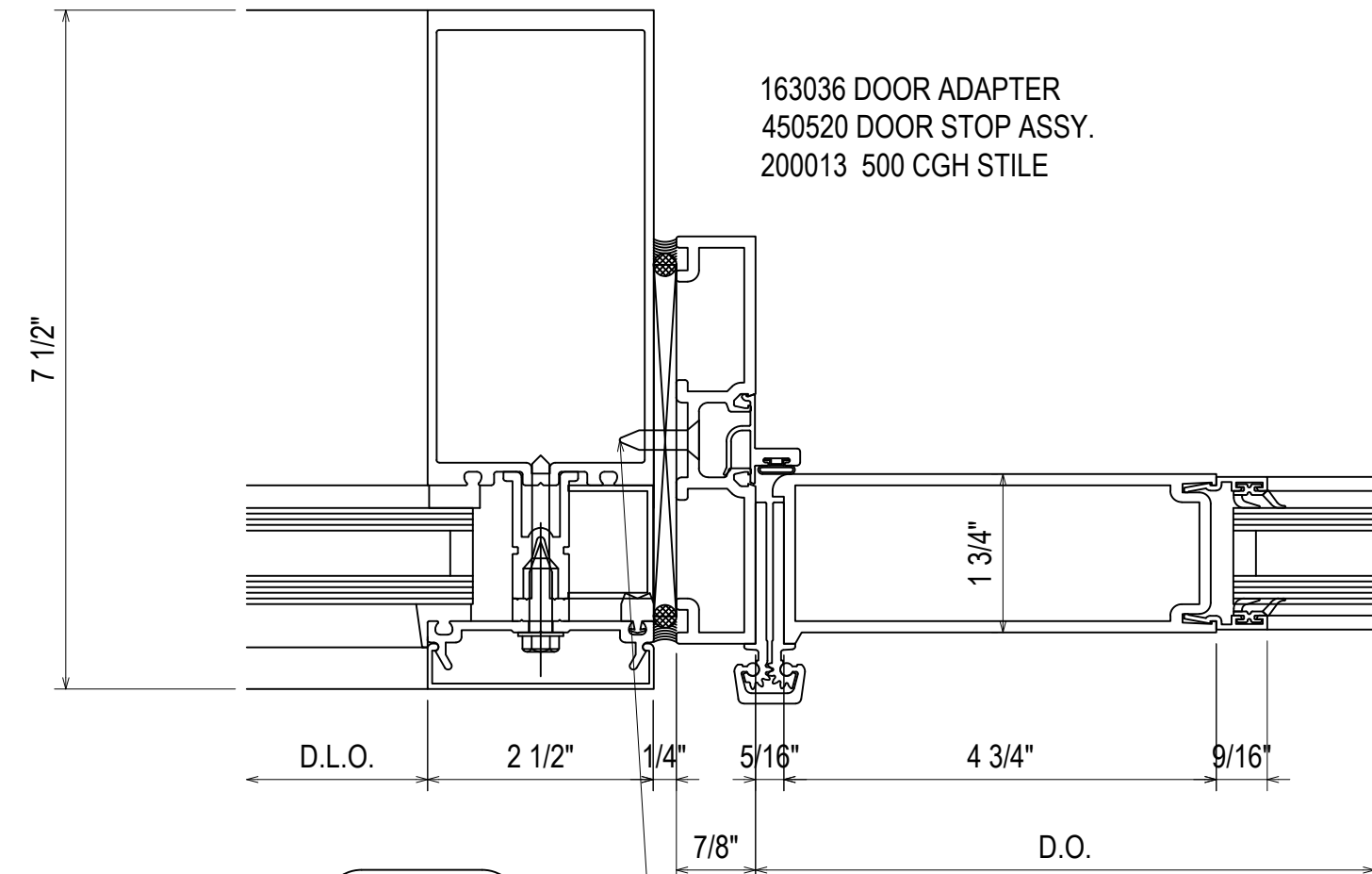

54
 3.21
 REF: N/A
 BCWY

#12-24 GRADE 5 SMS WITH A MINIMUM FULL PENETRATION + 1/2"
 MINIMUM 3/8" EDGE DISTANCE
 SPACED 3" FROM END AND 18" O.C. THEREAFTER

200009 500 ACTIVE STILE
 200010 500 INACTIVE STILE
 200496 ADJUSTABLE ASTRAGAL

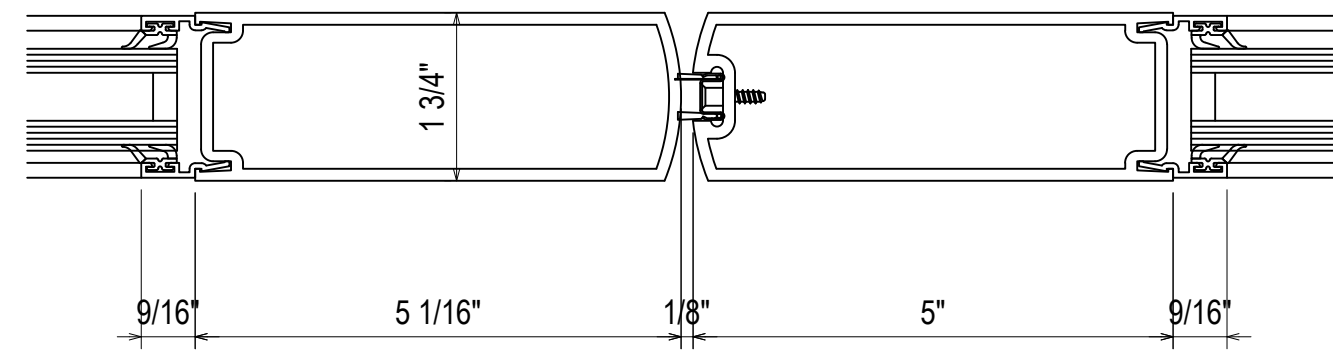

55
 3.21
 REF: N/A
 BCWY - OCWNW1

#12-24 GRADE 5 SMS WITH A MINIMUM FULL PENETRATION + 1/2"
 MINIMUM 3/8" EDGE DISTANCE
 SPACED 3" FROM END AND 18" O.C. THEREAFTER

162006 COVER
 162335 PRESSURE PLATE
 162079 SSG MULLION
 162022 POCKET FILLER
 027648 INTERIOR GASKET
 027920 EXTERIOR GASKET
 162030 SSG TONGUE ADAPTER

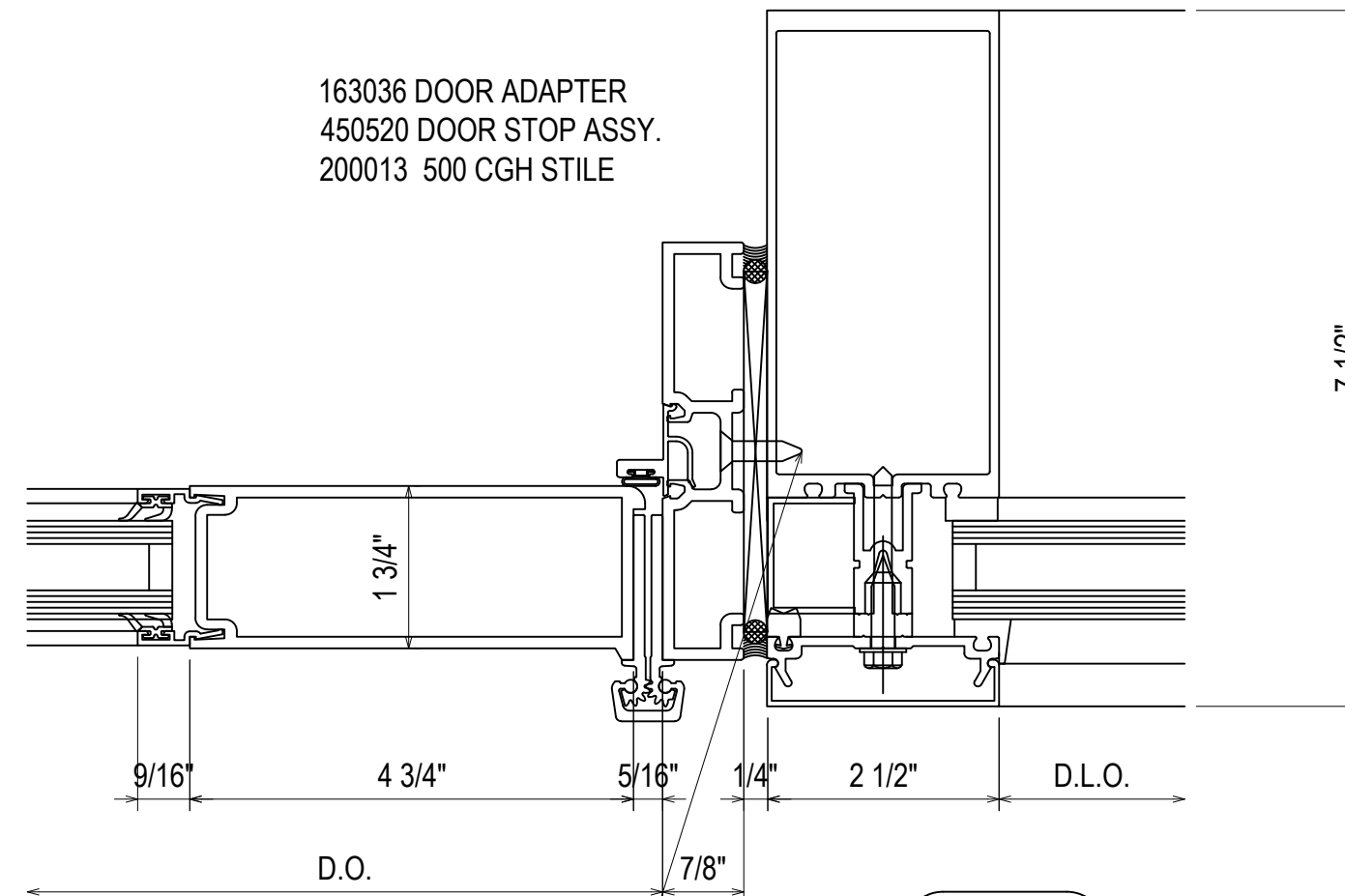

56
 3.21
 REF: N/A
 BCWY

162006 COVER
 162335 PRESSURE PLATE
 162028 SSG MULLION
 162079 POCKET FILLER
 027648 INTERIOR GASKET
 027920 EXTERIOR GASKET
 162030 SSG TONGUE ADAPTER

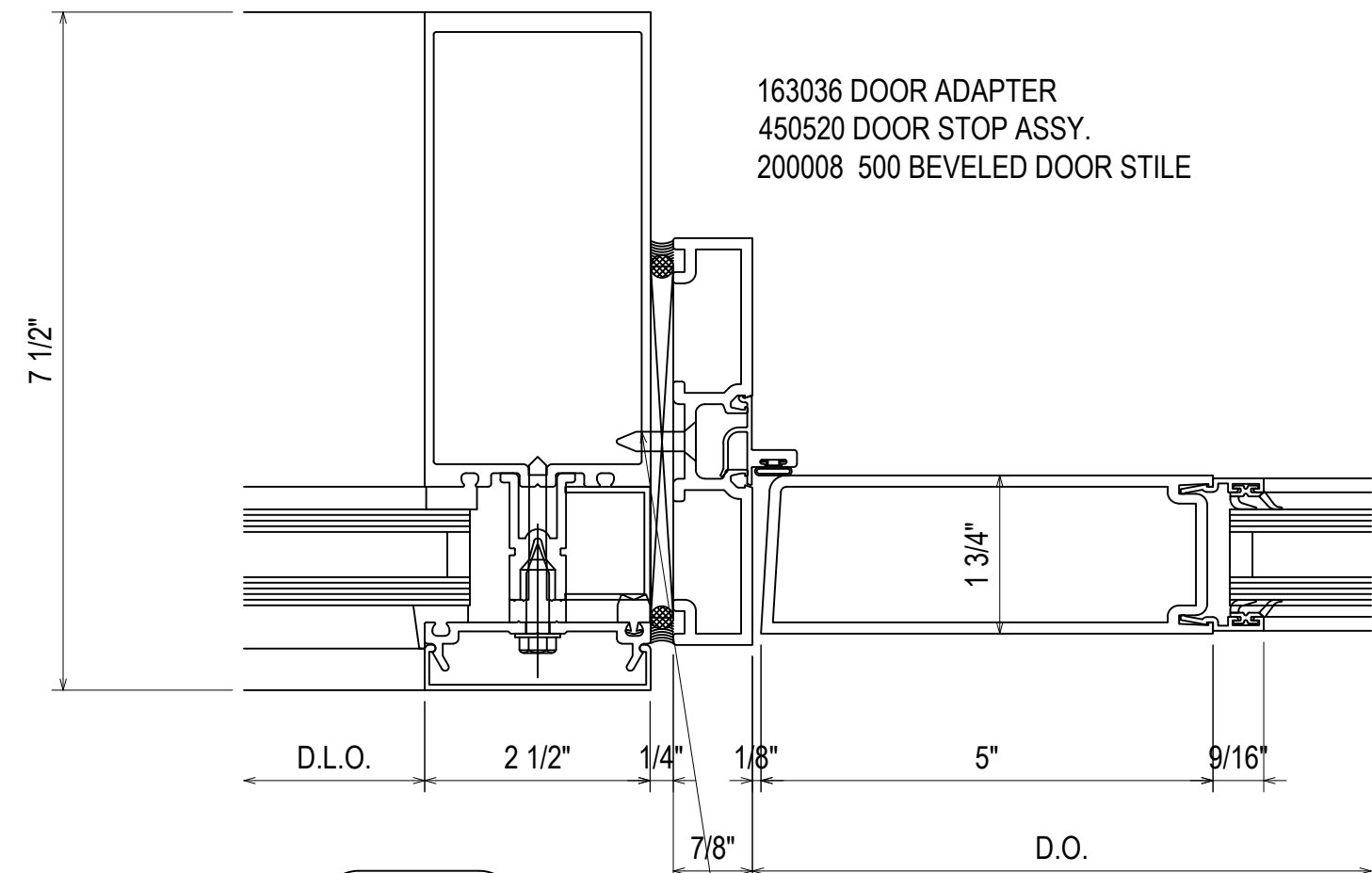

57
 3.21
 REF: N/A
 BCWZ

#12-24 GRADE 5 SMS WITH A MINIMUM FULL PENETRATION + 1/2"
 MINIMUM 3/8" EDGE DISTANCE
 SPACED 3" FROM END AND 18" O.C. THEREAFTER

162335 PRESSURE PLATE
 162004 MULLION
 162022 POCKET FILLER
 027850 INTERIOR GASKET
 027920 EXTERIOR GASKET
 027257 PERIMETER GASKET
 162311 "F" ANCHOR

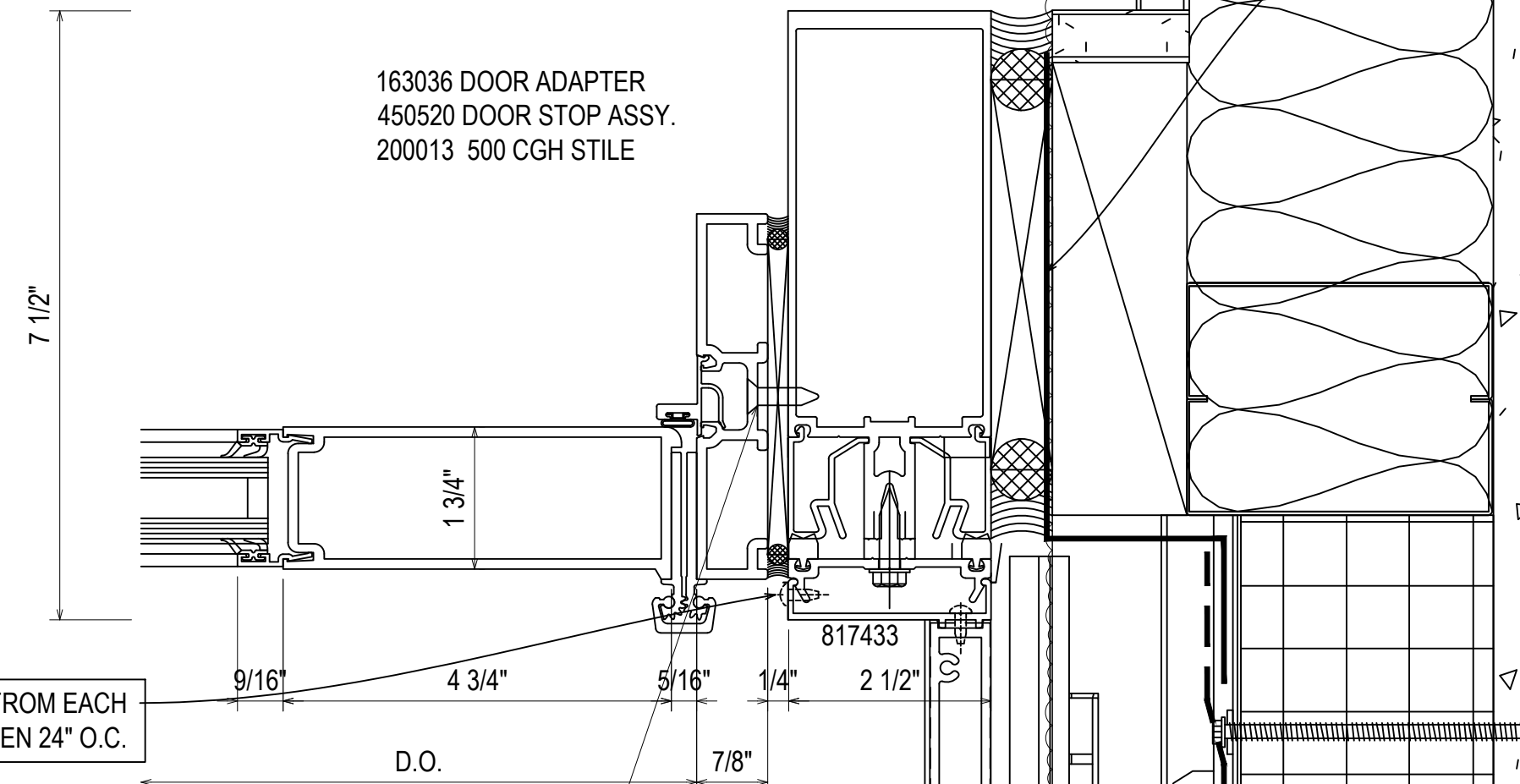

FASTEN 6" FROM EACH
 END AND THEN 24" O.C.

58
 3.21
 REF: B2/A602
 BCWZ

#12-24 GRADE 5 SMS WITH A MINIMUM FULL PENETRATION + 1/2"
 MINIMUM 3/8" EDGE DISTANCE
 SPACED 3" FROM END AND 18" O.C. THEREAFTER

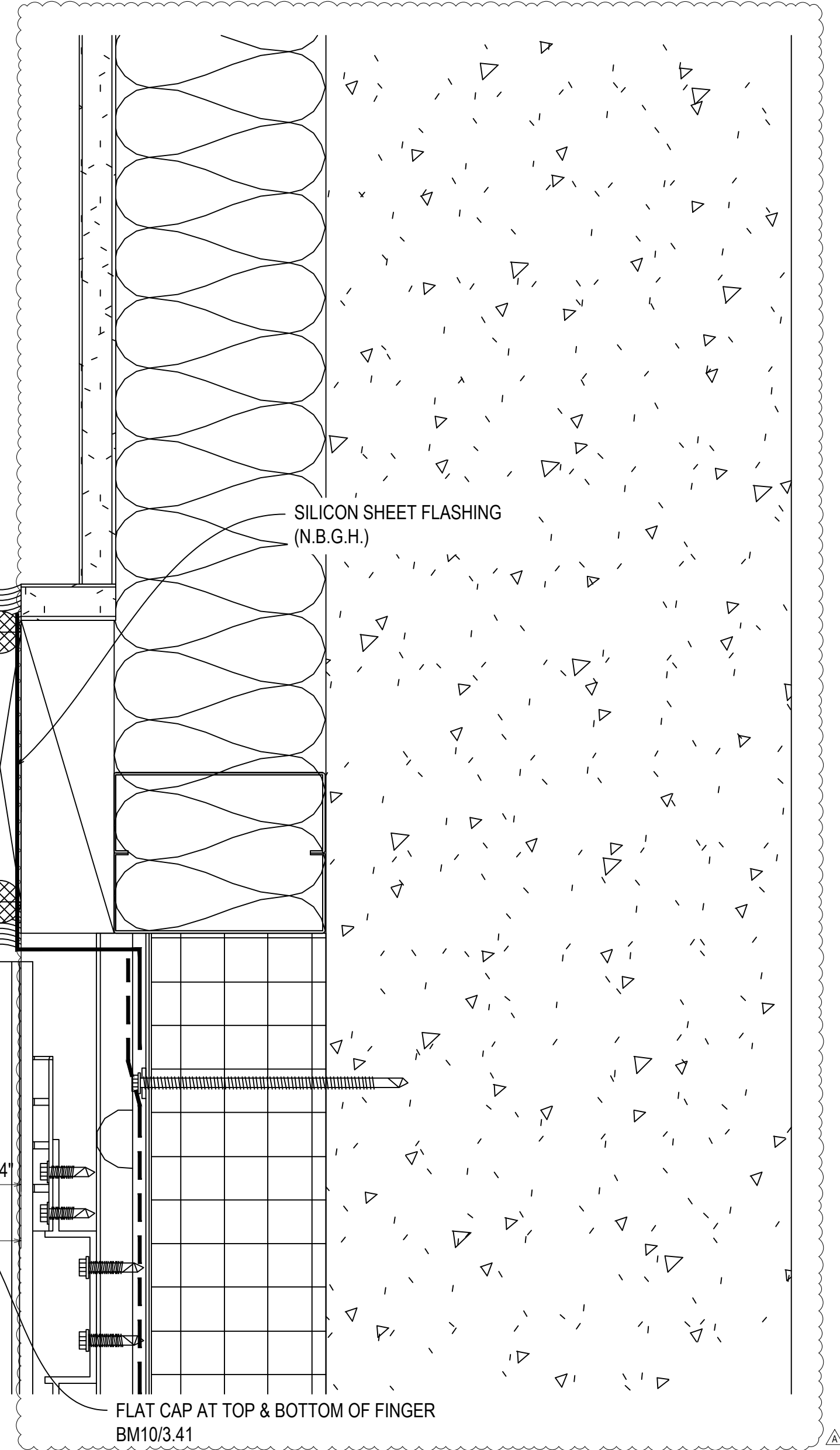

08.10.22	08.10.22	08.10.22	08.10.22	08.10.22
D	E	F	G	NO
INTENSION	EXTENSION (DOOR AND GLASS)	EXTENSION (DOOR) ONLY	EXTENSION (GLASS) ONLY	DESCRIPTION (PARTS)
DRAWING SUBMISSION				

UNITED COMMUNITY BANK HEADQUARTERS
 200 E CAMPERDOWN WAY
 GREENVILLE, SC 29601

GRAHAM-HODGE
 ASSOCIATES INC.
 JOB #
 21-011

DRAWN BY:	DATE:
RA	06.14.22
CHECKED BY:	DATE:
JO	06.14.22

3.21

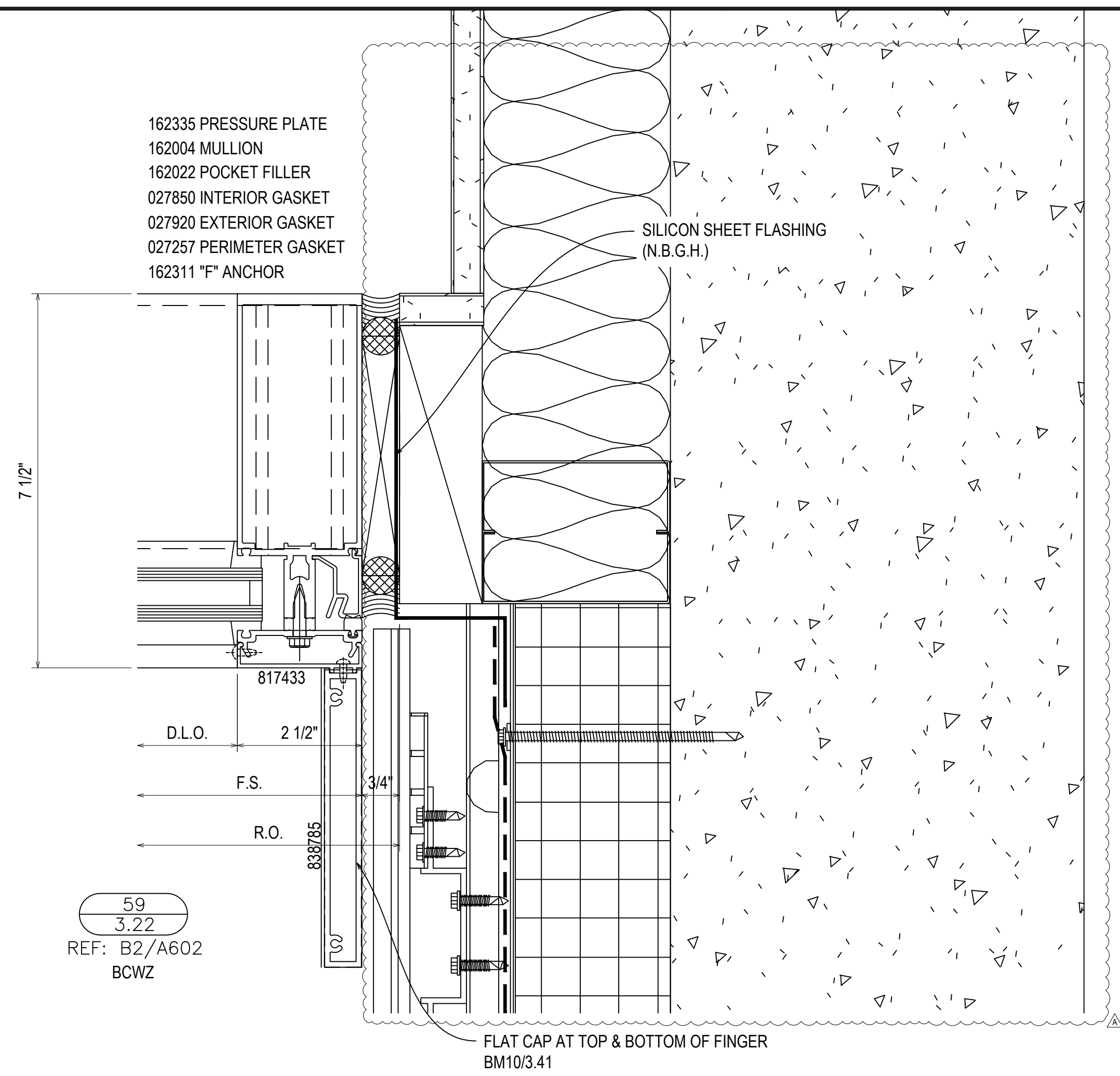

- 162335 PRESSURE PLATE
- 162004 MULLION
- 162022 POCKET FILLER
- 027850 INTERIOR GASKET
- 027920 EXTERIOR GASKET
- 027257 PERIMETER GASKET
- 162311 "F" ANCHOR

SILICON SHEET FLASHING (N.B.G.H.)

59
3.22
REF: B2/A602
BCWZ

FLAT CAP AT TOP & BOTTOM OF FINGER
BM10/3.41

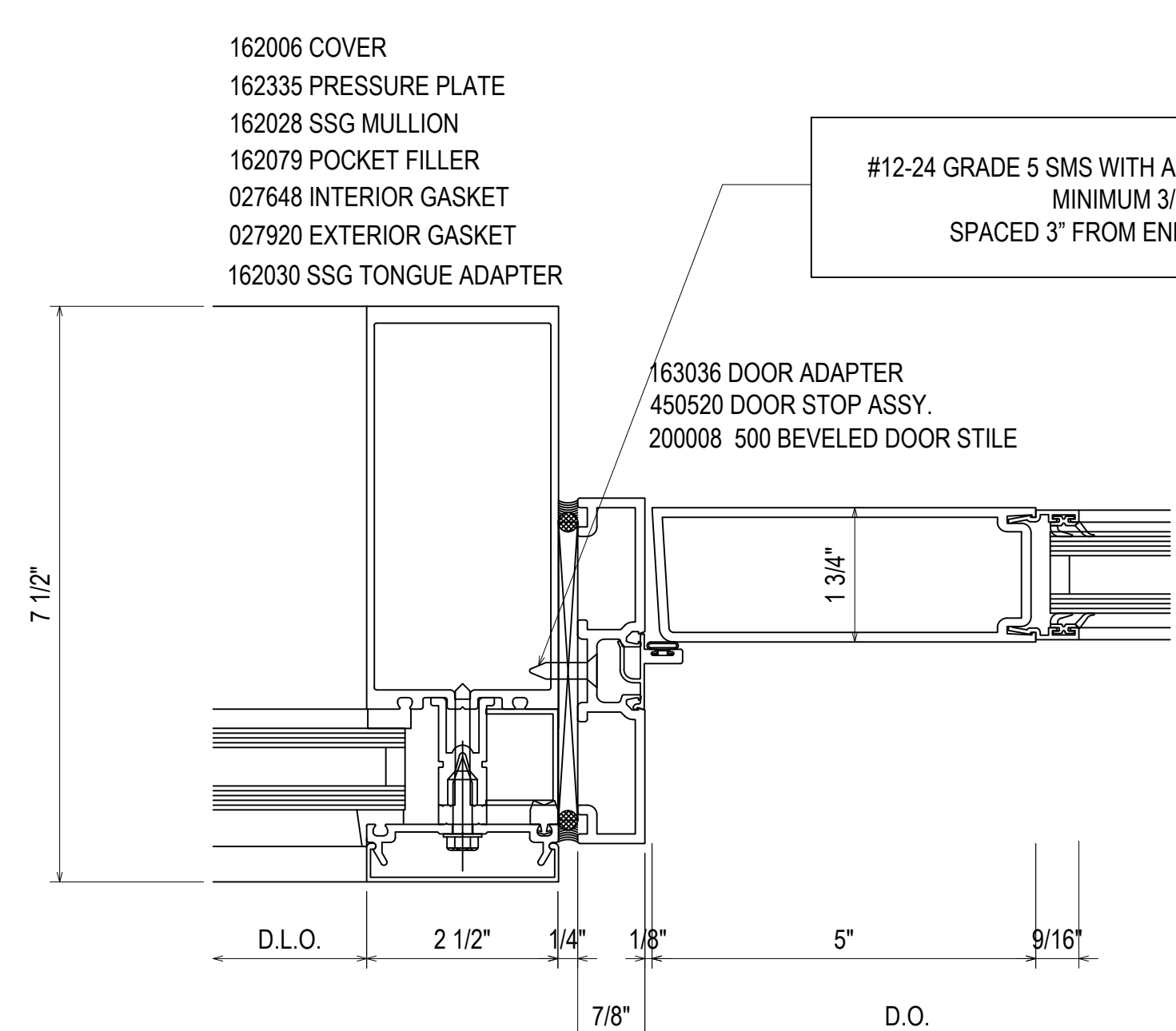

- 162006 COVER
- 162335 PRESSURE PLATE
- 162028 SSG MULLION
- 162079 POCKET FILLER
- 027648 INTERIOR GASKET
- 027920 EXTERIOR GASKET
- 162030 SSG TONGUE ADAPTER

#12-24 GRADE 5 SMS WITH A MINIMUM FULL PENETRATION + 1/2"
MINIMUM 3/8" EDGE DISTANCE
SPACED 3" FROM END AND 18" O.C. THEREAFTER

163036 DOOR ADAPTER
450520 DOOR STOP ASSY.
200008 500 BEVELED DOOR STILE

60
3.22
REF: N/A
OCWNE - OCWT2

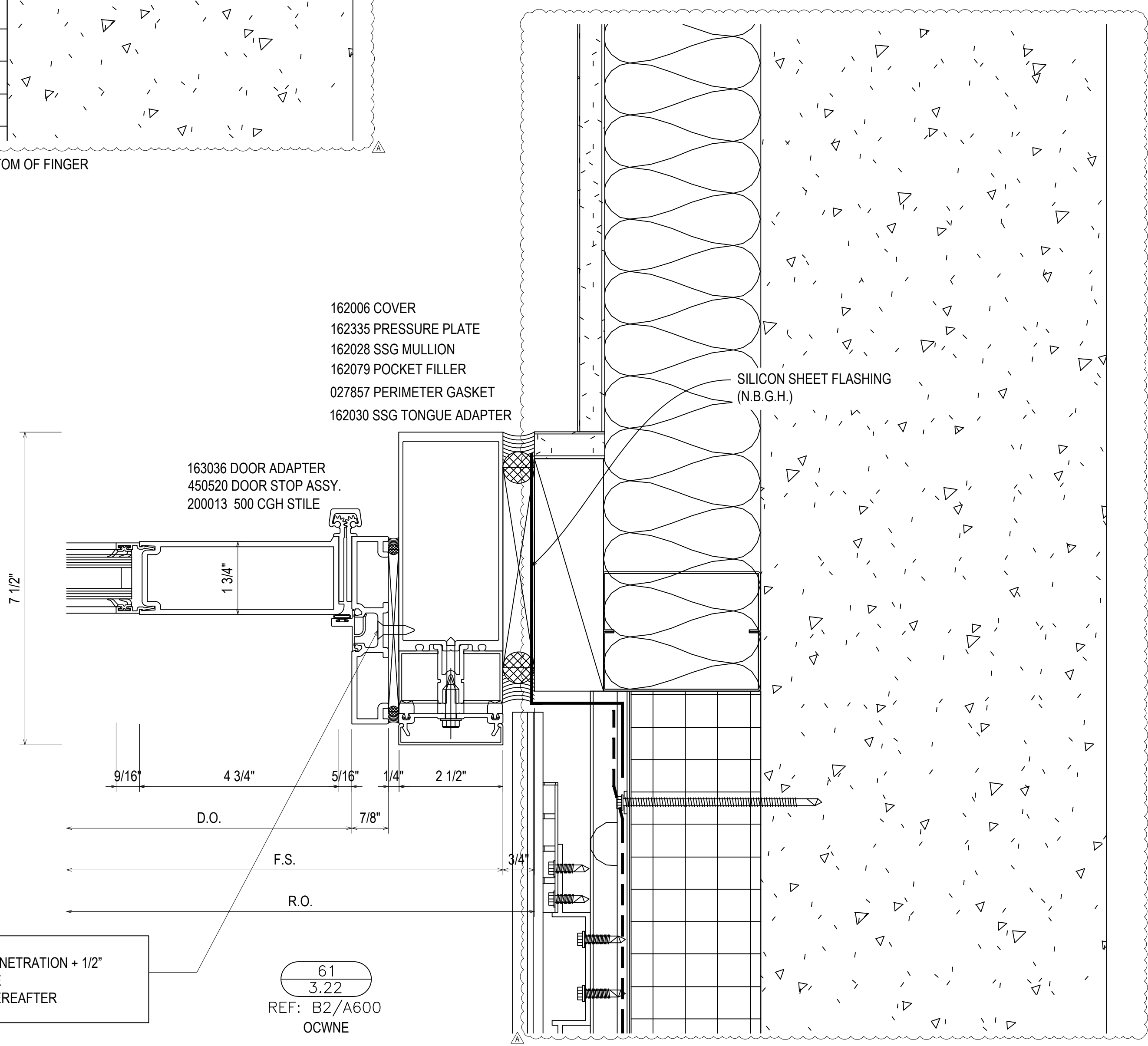

- 162006 COVER
- 162335 PRESSURE PLATE
- 162028 SSG MULLION
- 162079 POCKET FILLER
- 027857 PERIMETER GASKET
- 162030 SSG TONGUE ADAPTER

SILICON SHEET FLASHING (N.B.G.H.)

163036 DOOR ADAPTER
450520 DOOR STOP ASSY.
200013 500 CGH STILE

#12-24 GRADE 5 SMS WITH A MINIMUM FULL PENETRATION + 1/2"
MINIMUM 3/8" EDGE DISTANCE
SPACED 3" FROM END AND 18" O.C. THEREAFTER

61
3.22
REF: B2/A600
OCWNE

D	08.10.22	4TH REVISION
E	09.01.22	5TH REVISION (DOOR AND LOCATION)
F	10.20.22	6TH REVISION (PACKAGE/OW)
G	11.07.22	7TH REVISION (PACKAGE/OW)
NO	12.14.22	DESCRIPTION (NUP/DATE) RA

UNITED COMMUNITY BANK HEADQUARTERS
200 E CAMPERDOWN WAY
GREENVILLE, SC 29601

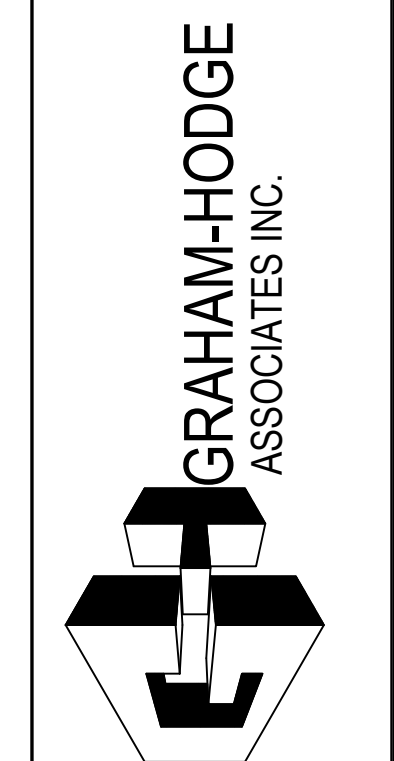

JOB #
21-011

DRAWN BY:	RA	DATE:	06.14.22
CHECKED BY:	JO	DATE:	06.14.22

3.22

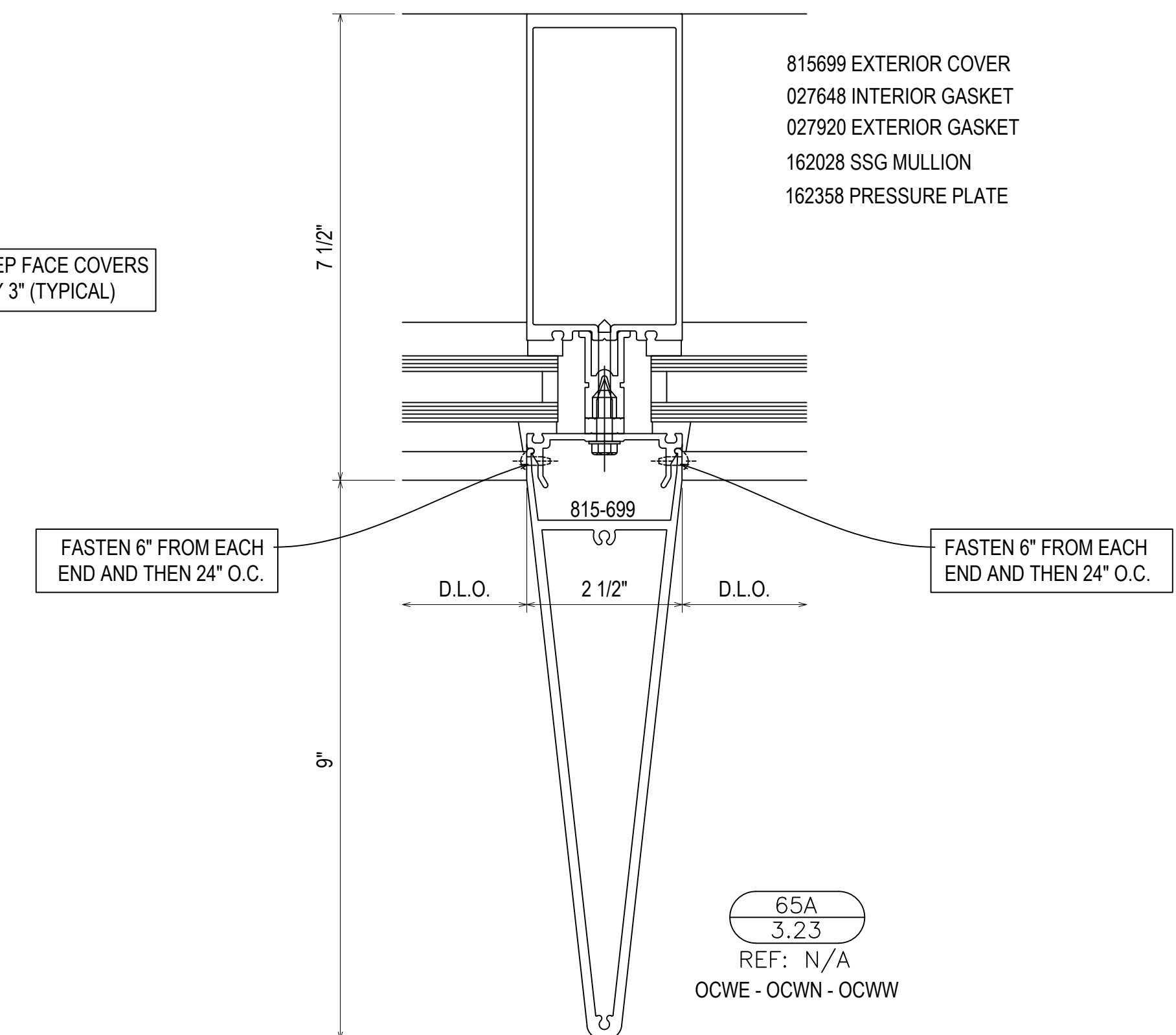
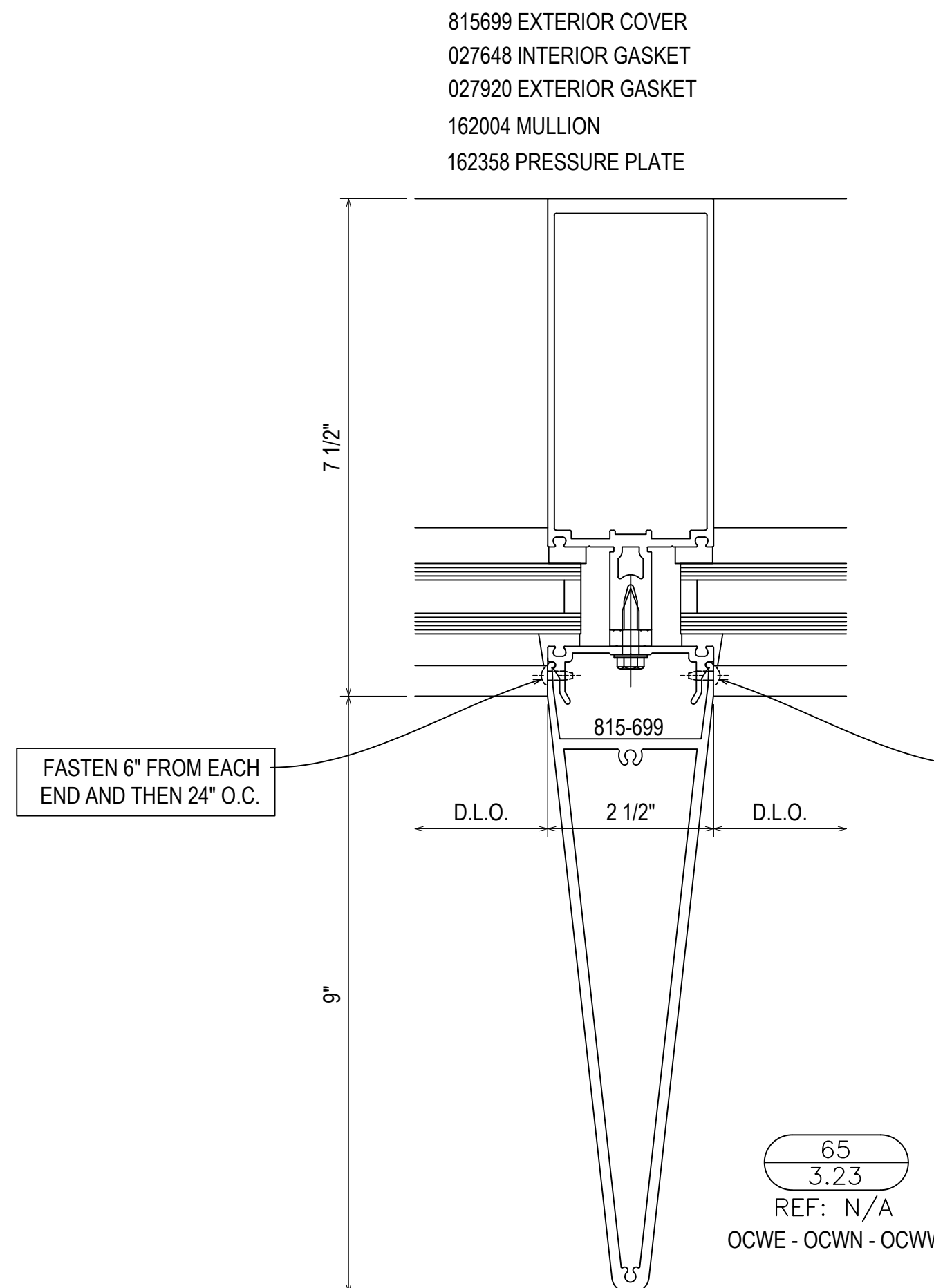
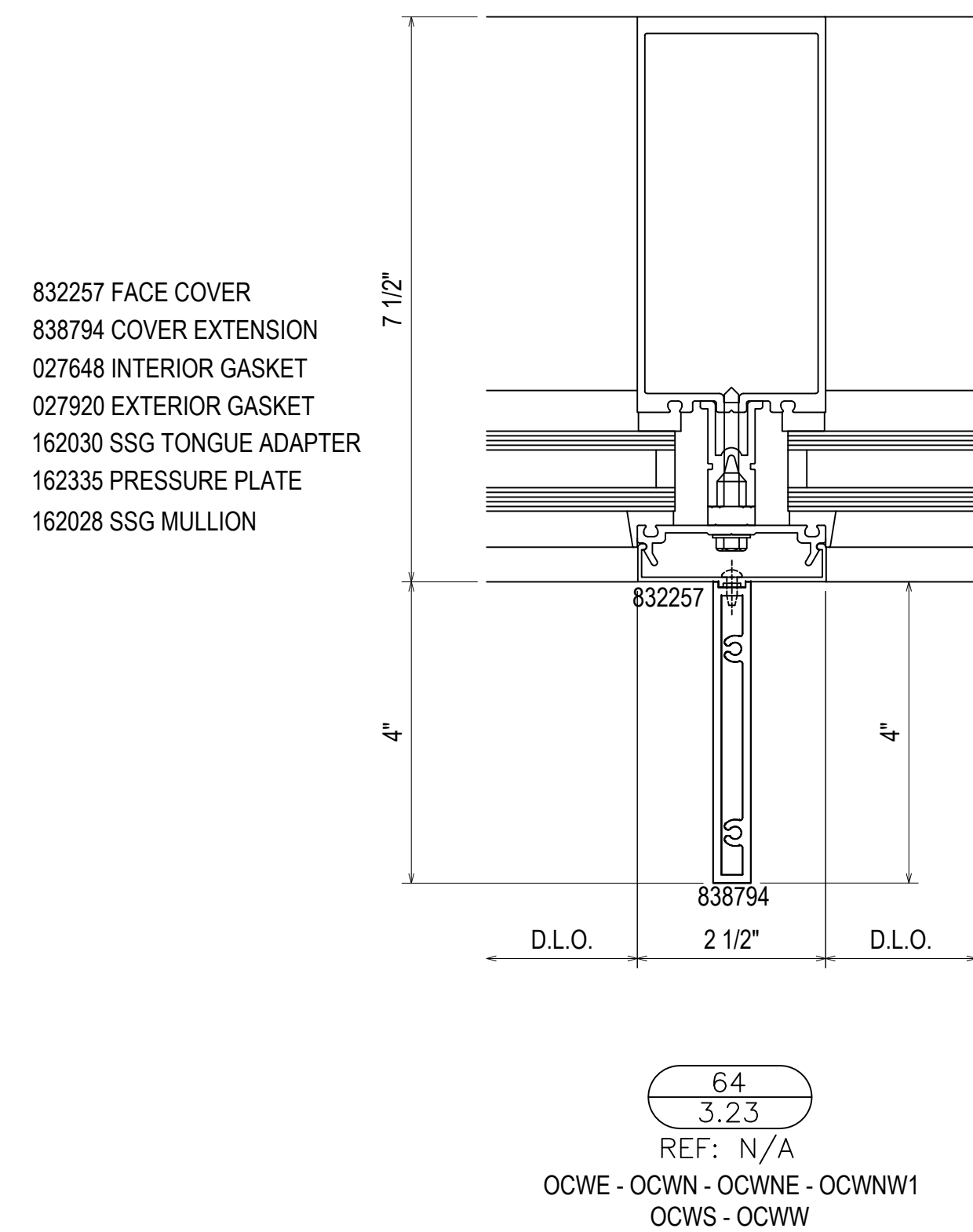
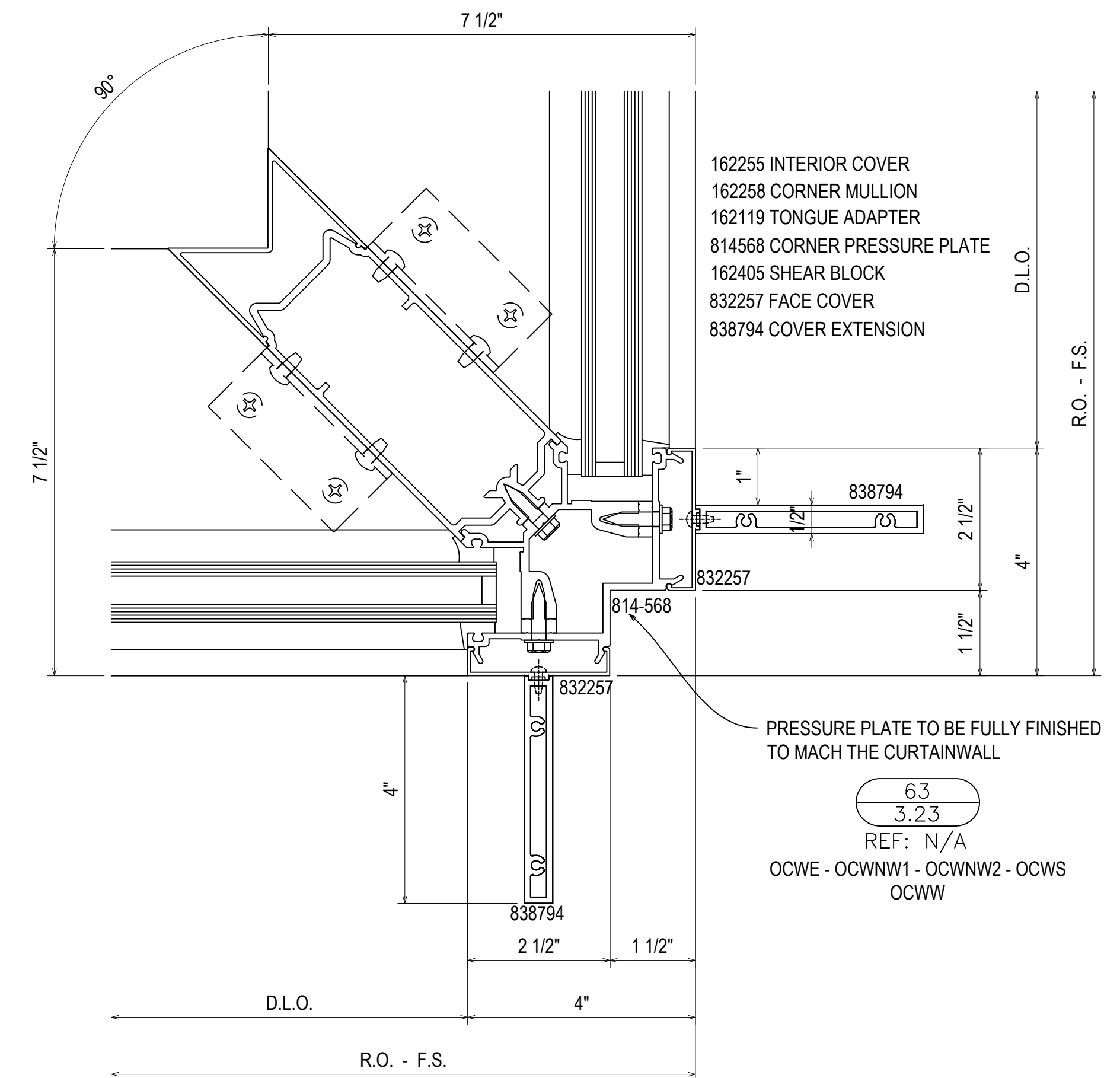
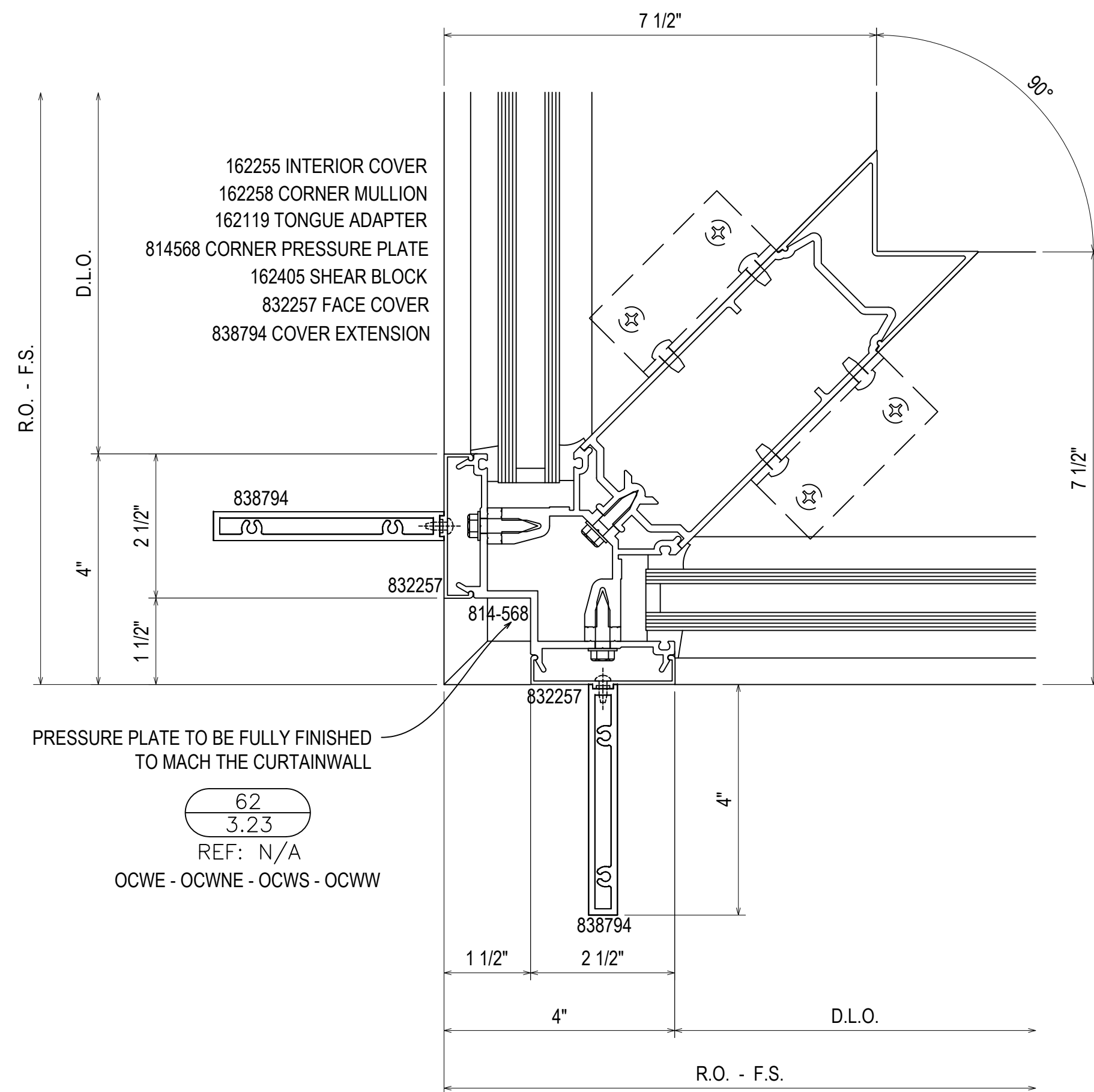

08.10.22	INTENSION
09.10.22	EXTENSION (DOOR AND LOCATOR)
10.20.22	EXTENSION (BRIDGE) CW
11.07.22	EXTENSION (BRIDGE) CW
12.14.22	DESCRIPTION (PART) RA
NO	DRAWING SUBMISSION

UNITED COMMUNITY BANK HEADQUARTERS
200 E CAMPERDOWN WAY
GREENVILLE, SC 29601

GRAHAM-HODGE ASSOCIATES INC.

JOB # 21-011

DRAWN BY: RA	DATE: 06.14.22
CHECKED BY: JO	DATE: 06.14.22

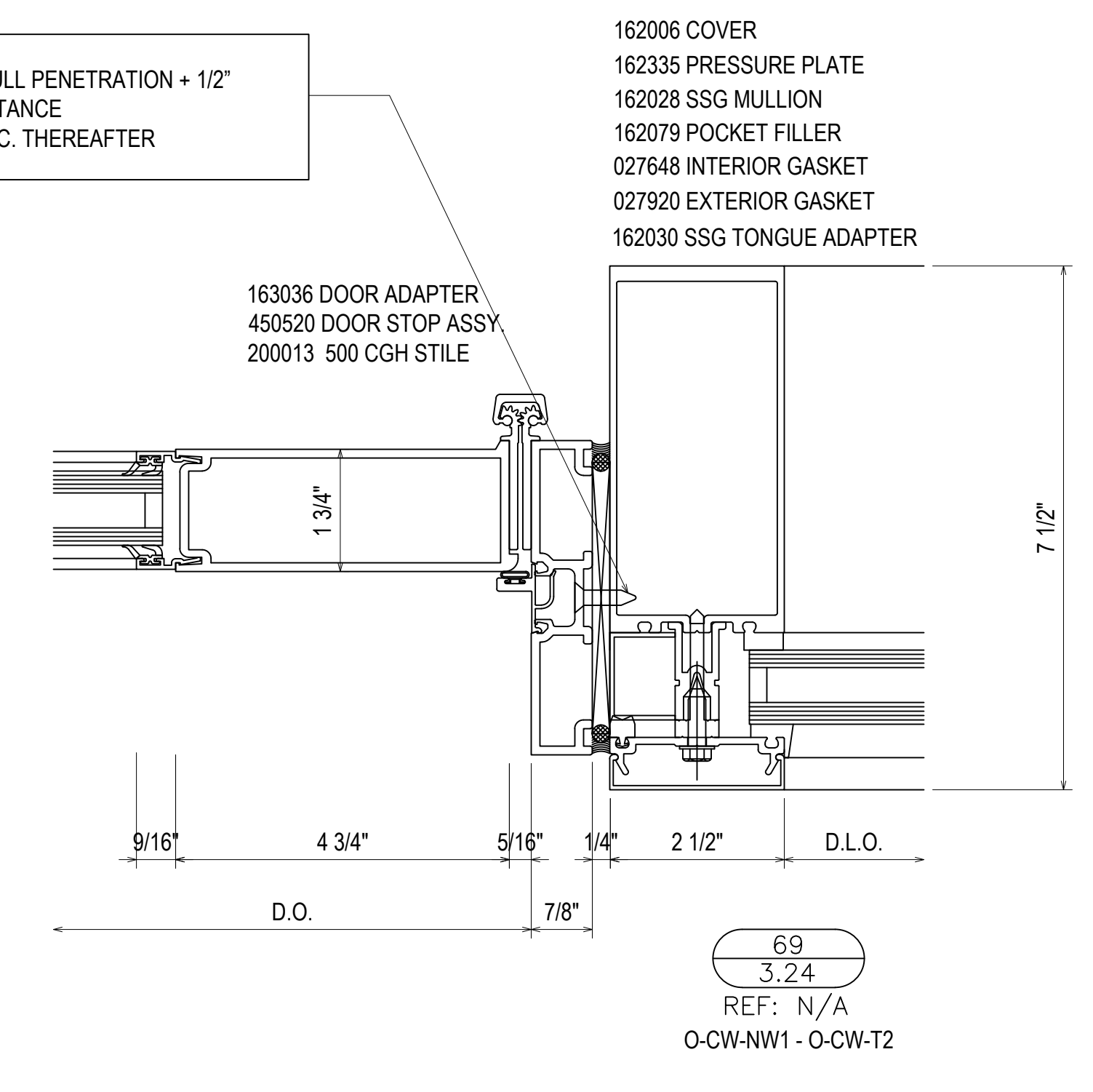
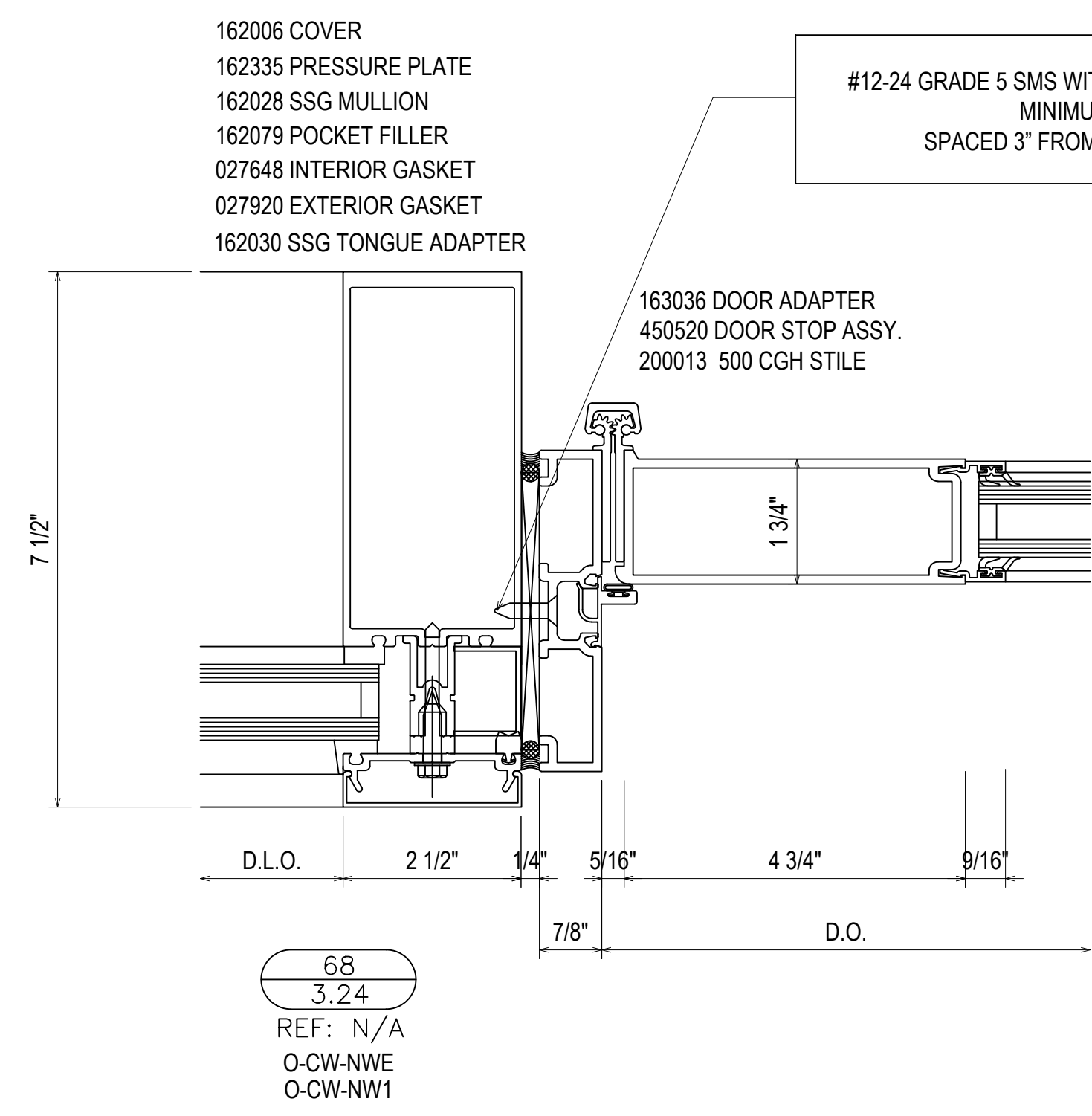
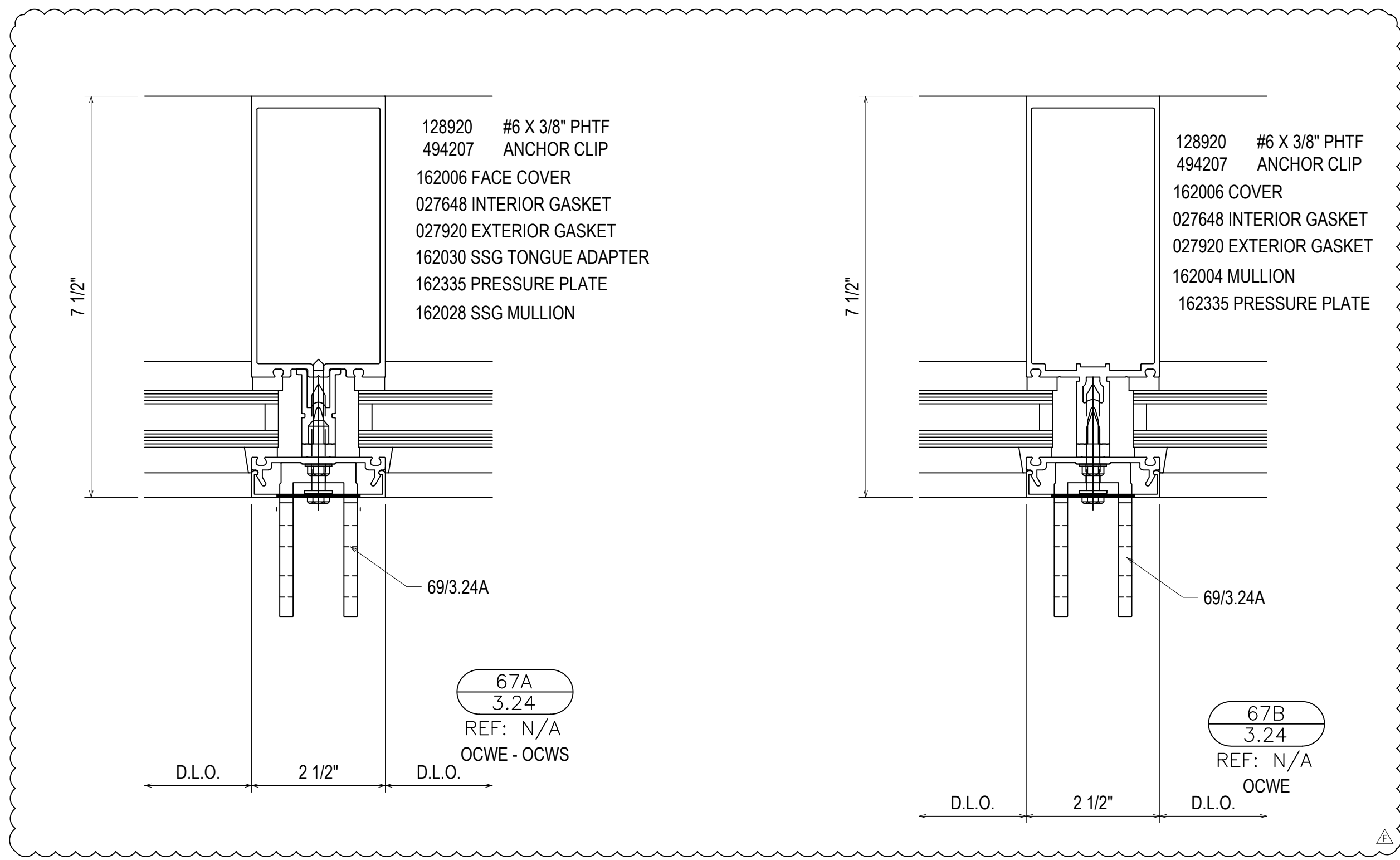
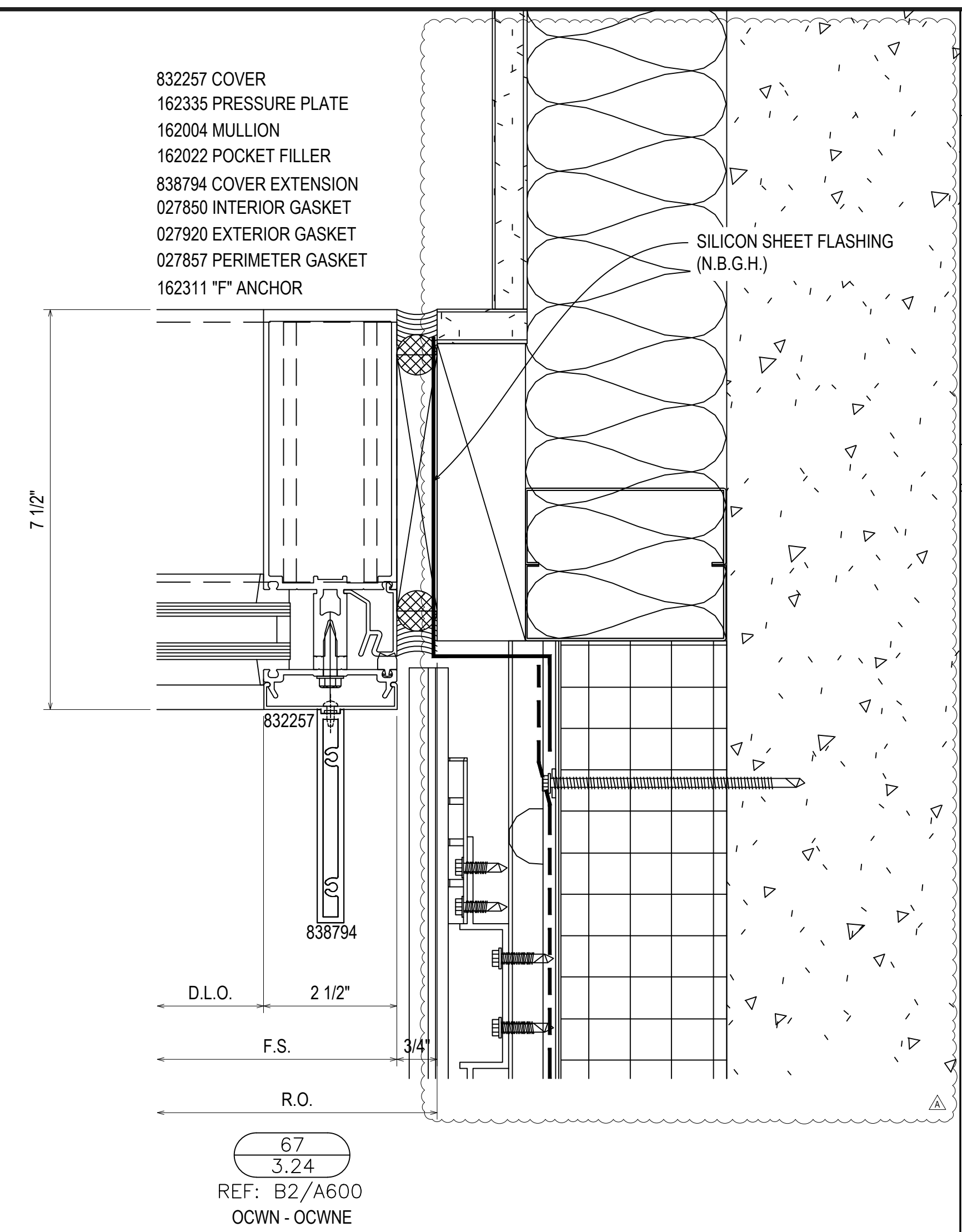
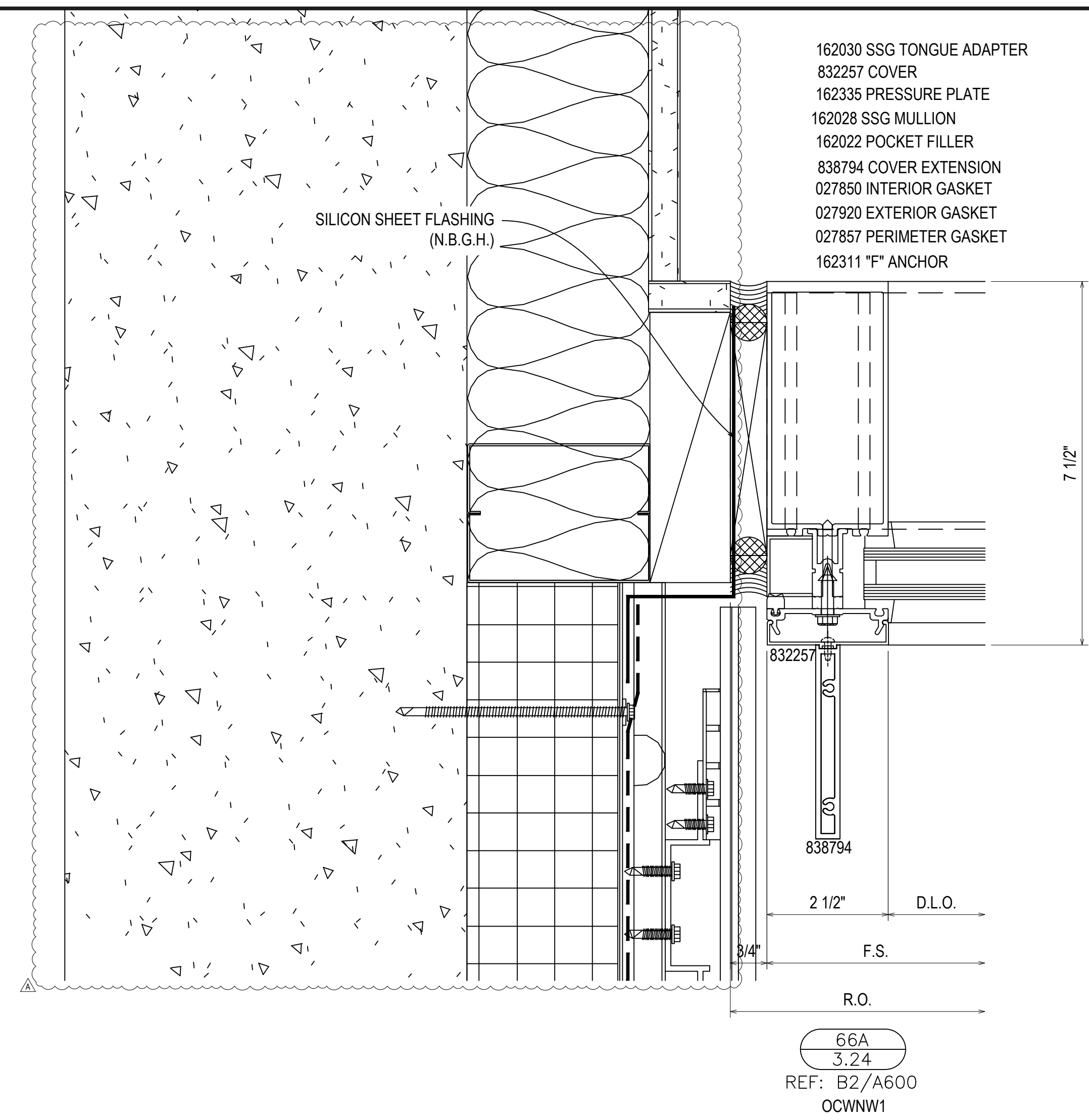
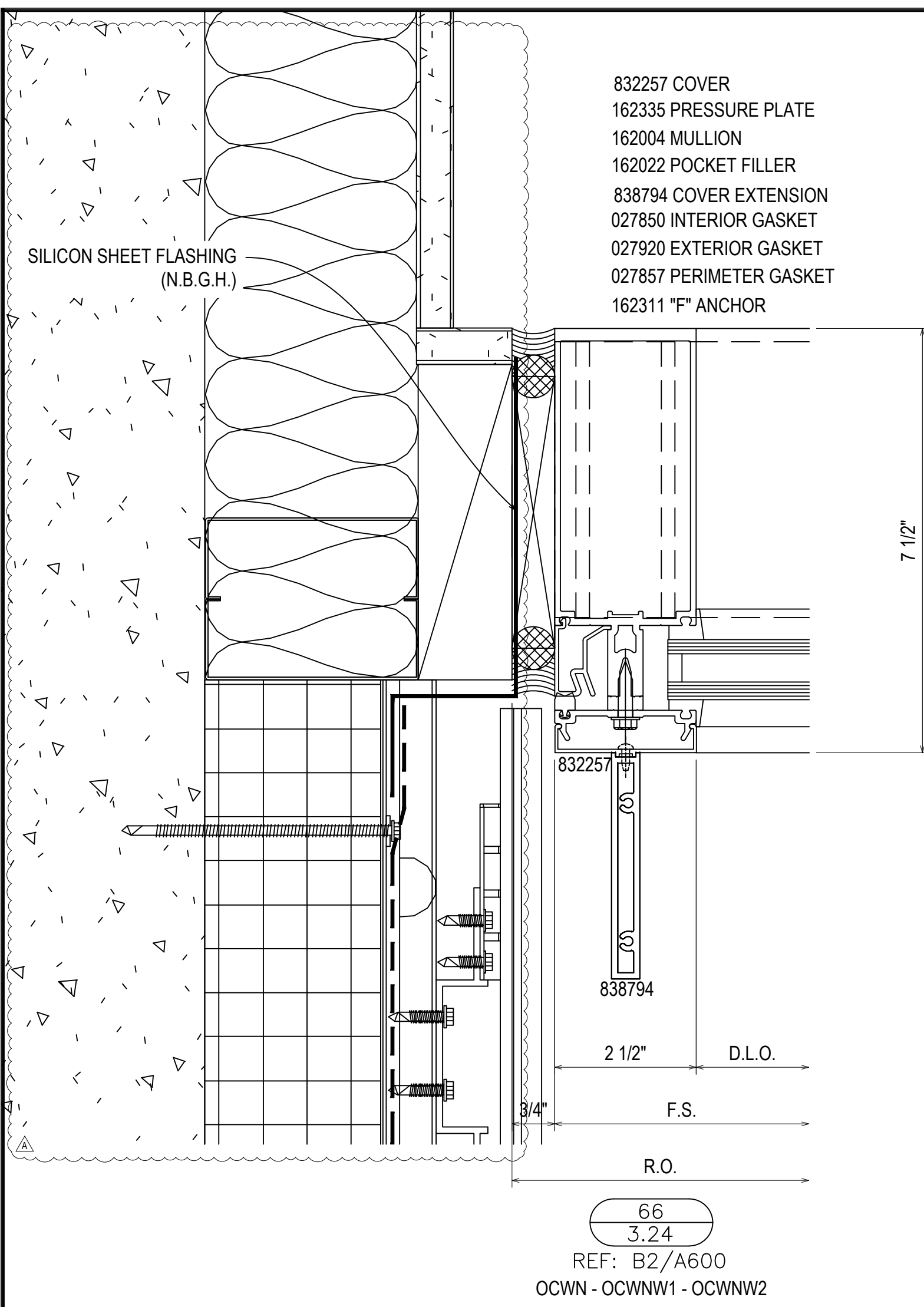

DATE	08.10.22
BY	08.10.22
CHECKED BY	10.03.22
DATE	11.07.22
BY	12.14.22

UNITED COMMUNITY BANK HEADQUARTERS
200 E CAMPERDOWN WAY
GREENVILLE, SC 29601

GRAHAM-HODGE ASSOCIATES INC.
JOB # 21-011

DRAWN BY:	DATE:
RA	06.14.22
CHECKED BY:	DATE:
JO	06.14.22

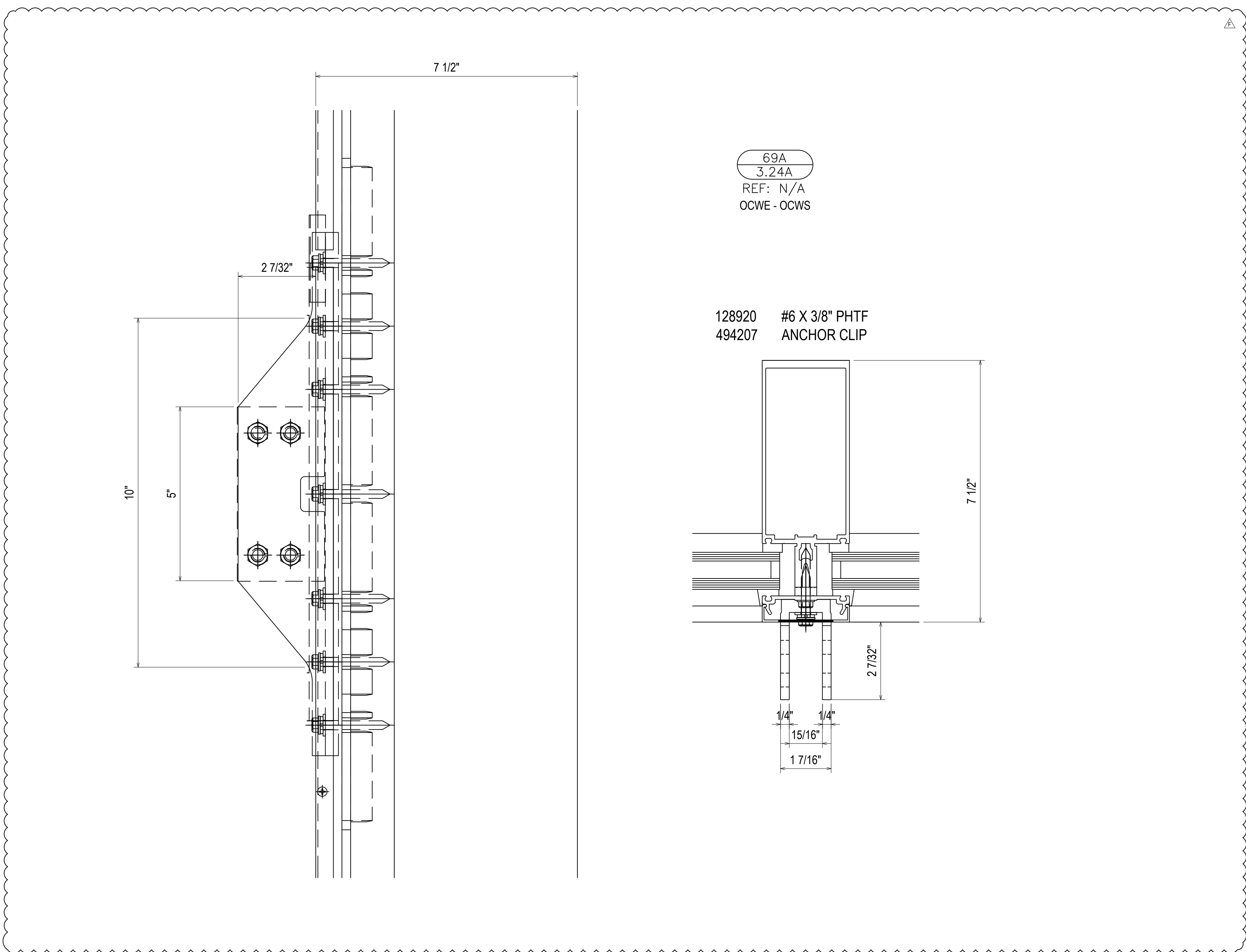

69A
3.24A
REF: N/A
OCWE - OCWS

128920 #6 X 3/8" PHTF
494207 ANCHOR CLIP

D	INTENSION	08.10.22
E	INTENSION (CONTRACT)	09.10.22
F	INTENSION (CHANGE)	10.20.22
G	INTENSION (CHANGE)	11.07.22
NO	DESCRIPTION	12.14.22

UNITED COMMUNITY BANK HEADQUARTERS
200 E CAMPERDOWN WAY
GREENVILLE, SC 29601

GRAHAM-HODGE
ASSOCIATES INC.

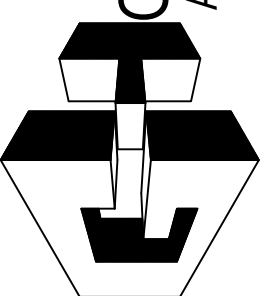

JOB #
21-011

DRAWN BY:	DATE:
RA	06.14.22
CHECKED BY:	DATE:
JO	06.14.22

3.24A

DRAWING SUBMISSION

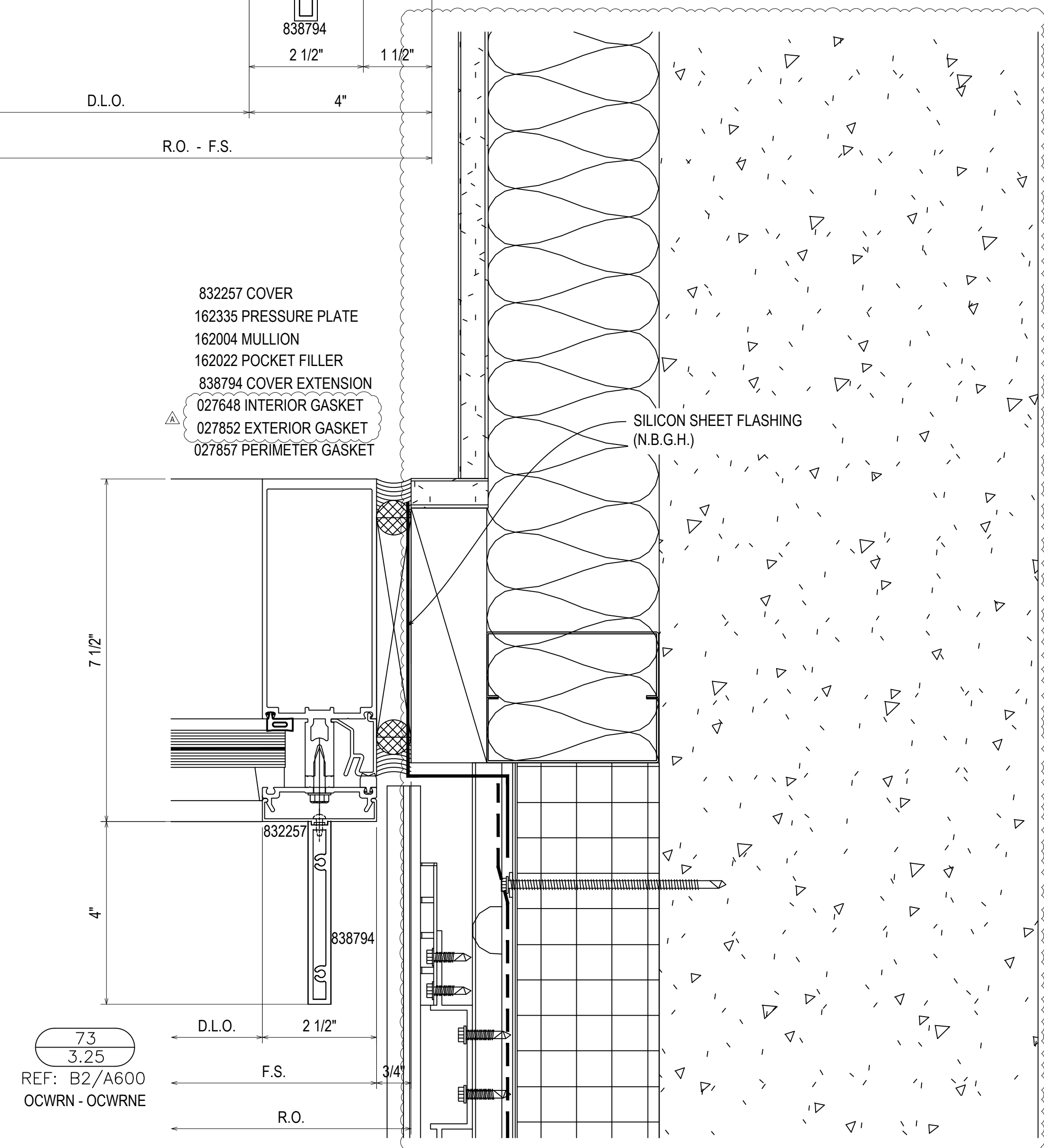
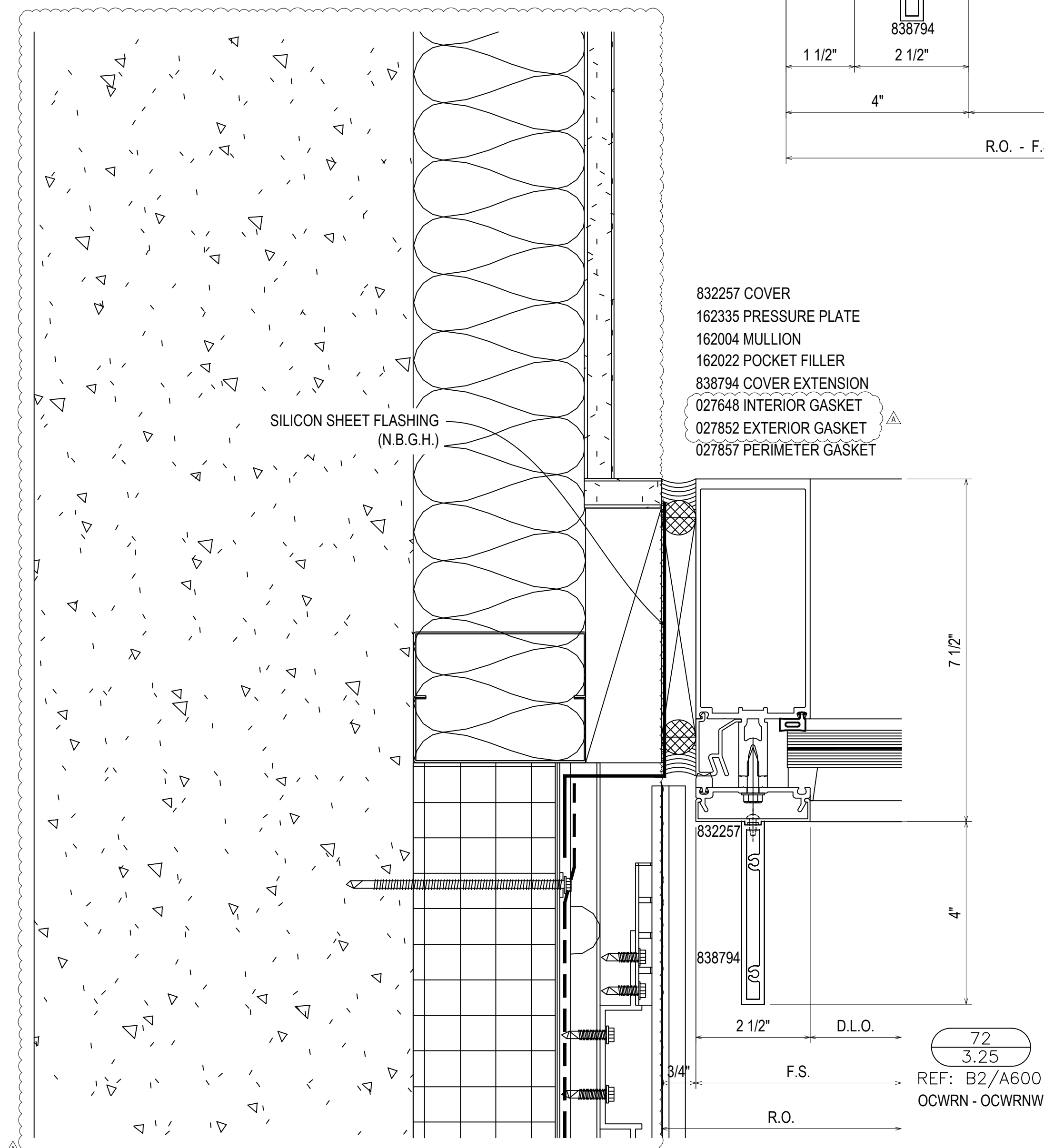
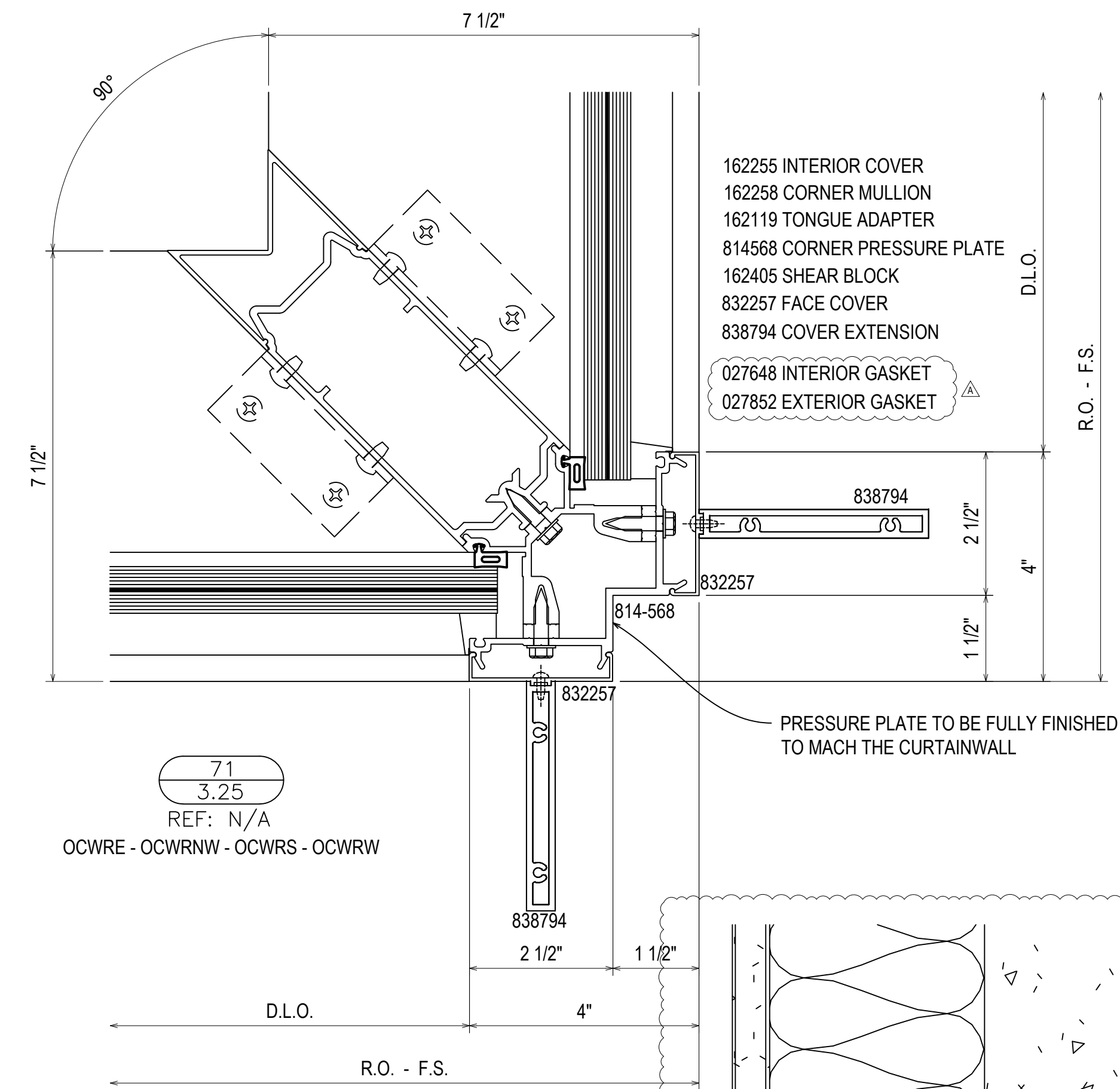
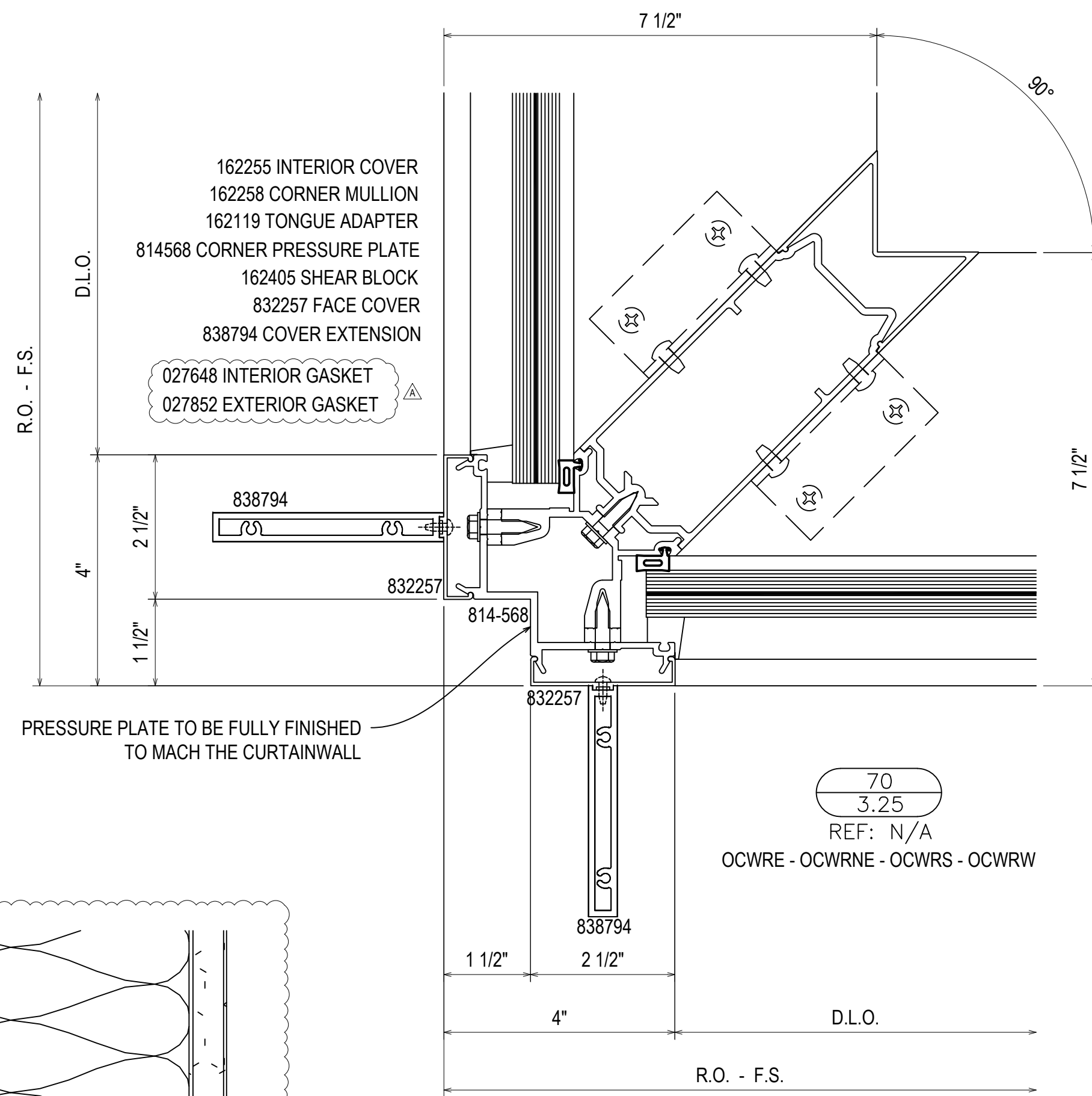

08.10.22	09.10.22	10.20.22	11.07.22	12.14.22
INTERVISION	INTERVISION (CORRECTION)	INTERVISION (ISSUANCE)	INTERVISION (ISSUANCE)	DESIGNER/PROJECT/RA
D	E	F	G	NO

UNITED COMMUNITY BANK HEADQUARTERS
200 E CAMPERDOWN WAY
GREENVILLE, SC 29601

GRAHAM-HODGE ASSOCIATES INC.

JOB # 21-011

DRAWN BY:	DATE:
RA	06.14.22
CHECKED BY:	DATE:
JO	06.14.22

3.25

DRAWING SUBMISSION

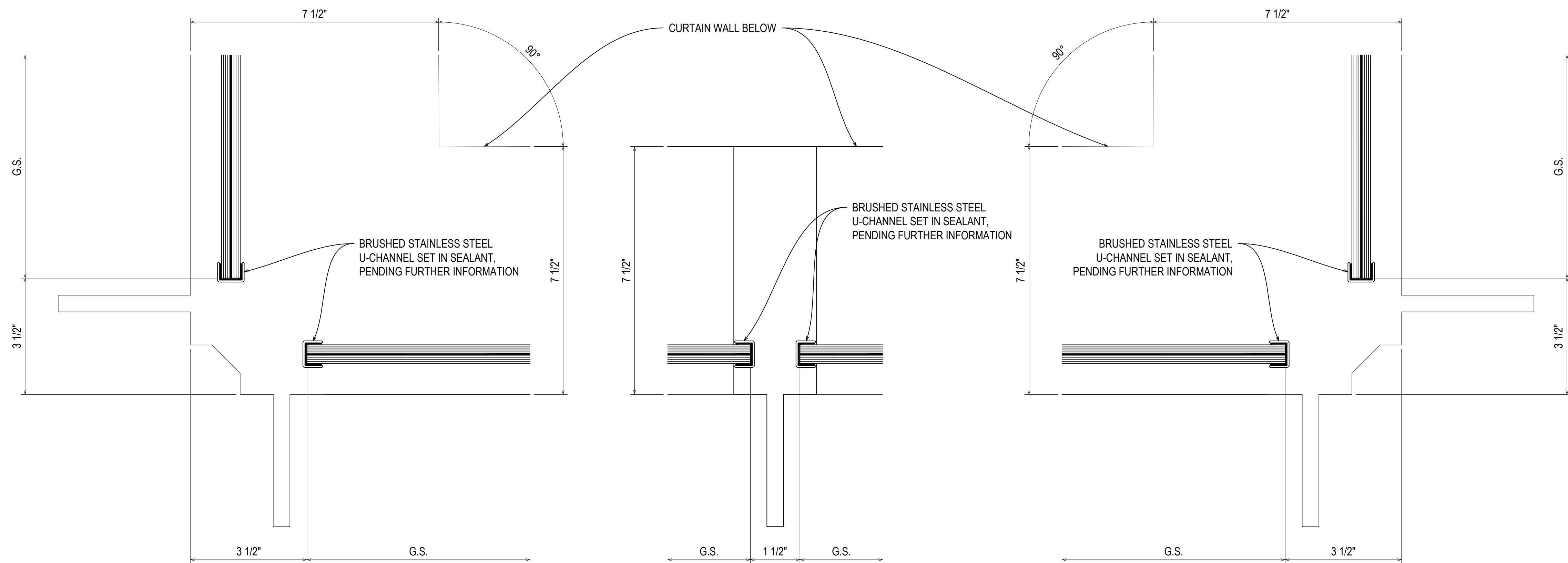

74
3.26
REF: N/A
OCWRE - OCWRNE - OCWRS - OCWRW

75
3.26
REF: N/A
OCWRE - OCWRN - OCWRNE - OCWRNW
OCWRS - OCWRW

76
3.26
REF: N/A
OCWRE - OCWRNW - OCWRS - OCWRW

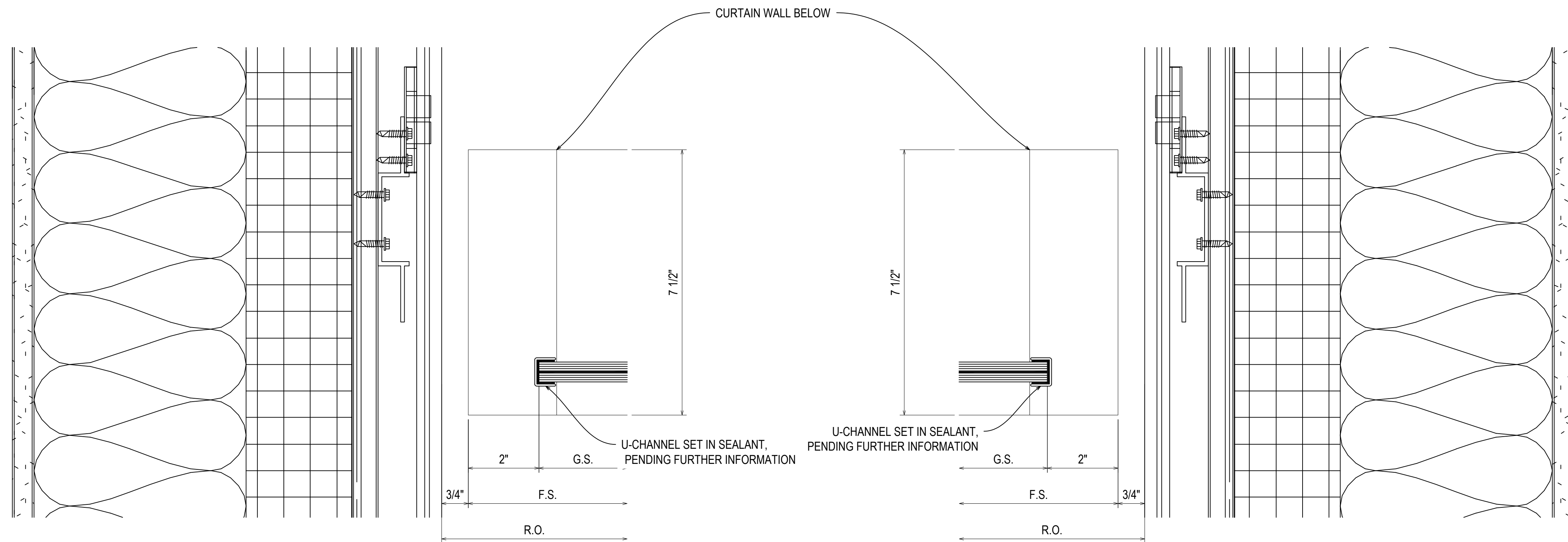

77
3.26
REF: N/A
OCWRN - OCWRNW

78
3.26
REF: N/A
OCWRN - OCWRNE

08.10.22	INTENSION
09.10.22	EXTENSION (DOOR AND GLAZING)
10.20.22	EXTENSION (SEALANT) CW
11.07.22	EXTENSION (SEALANT) CW
12.14.22	DESCRIPTION UPDATE PA
NO	DESCRIPTION

UNITED COMMUNITY BANK HEADQUARTERS
200 E CAMPERDOWN WAY
GREENVILLE, SC 29601

GRAHAM-HODGE
ASSOCIATES INC.

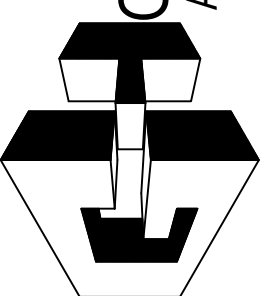

JOB #
21-011

DRAWN BY:	DATE:
RA	06.14.22
CHECKED BY:	DATE:
JO	06.14.22

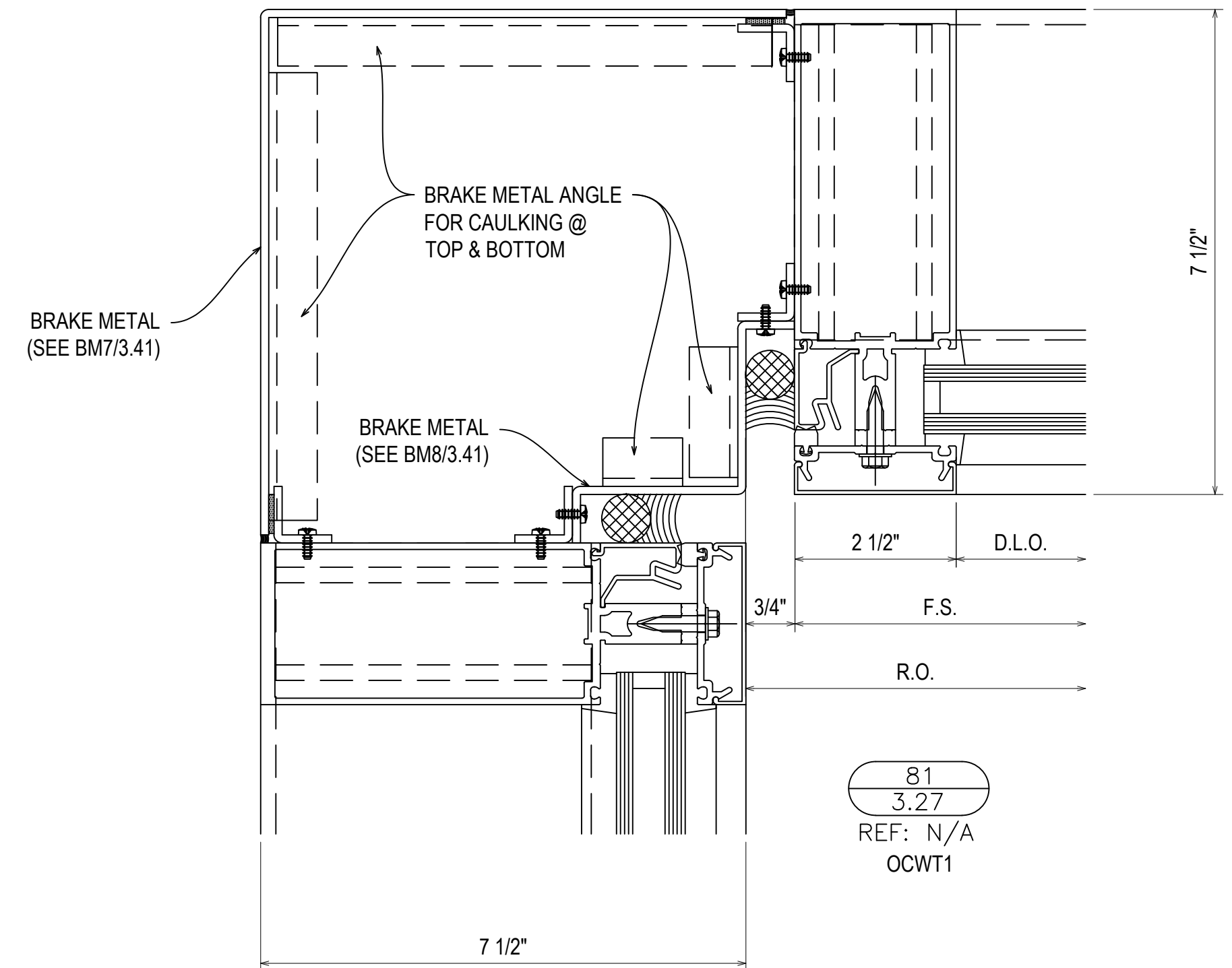
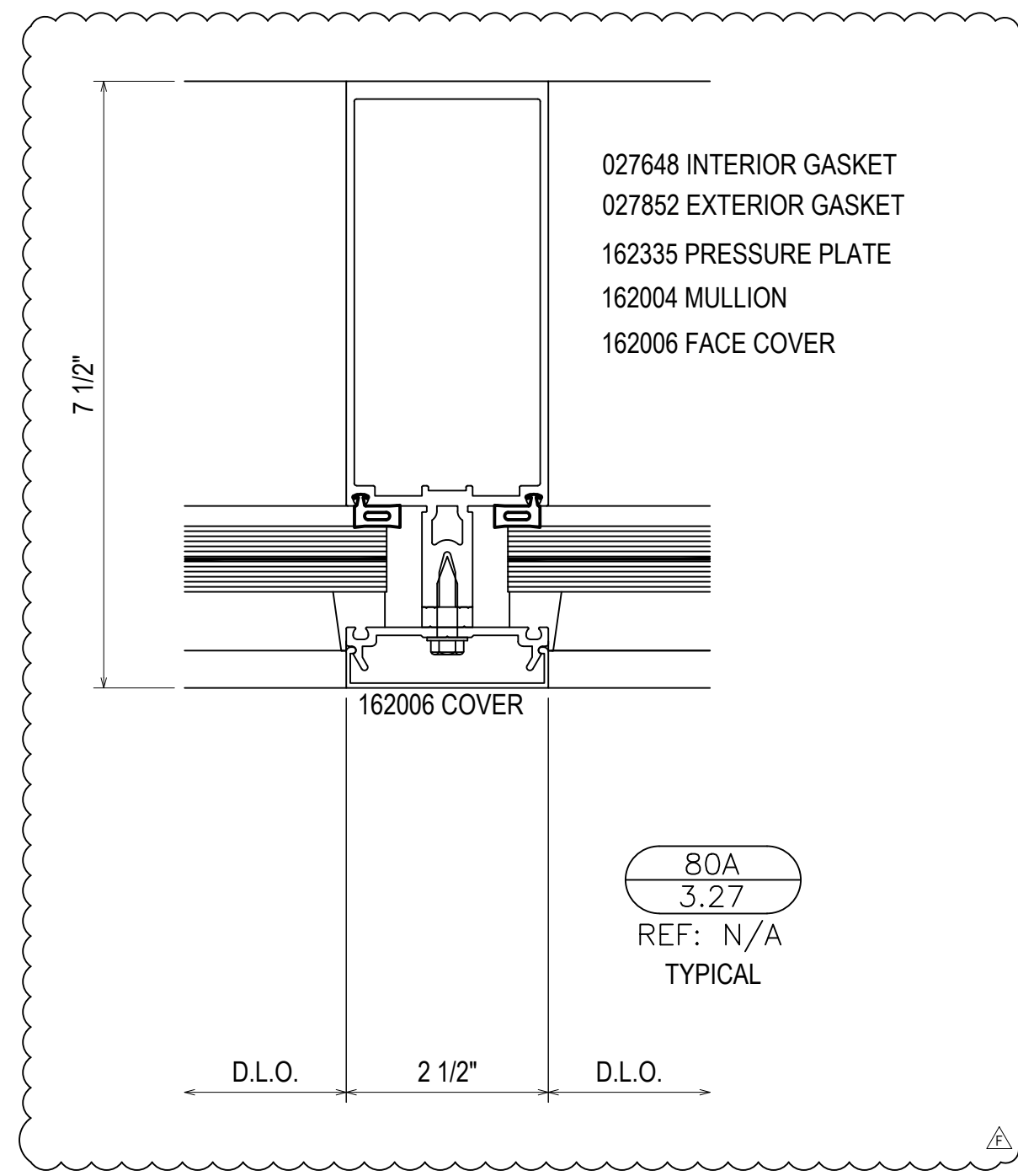
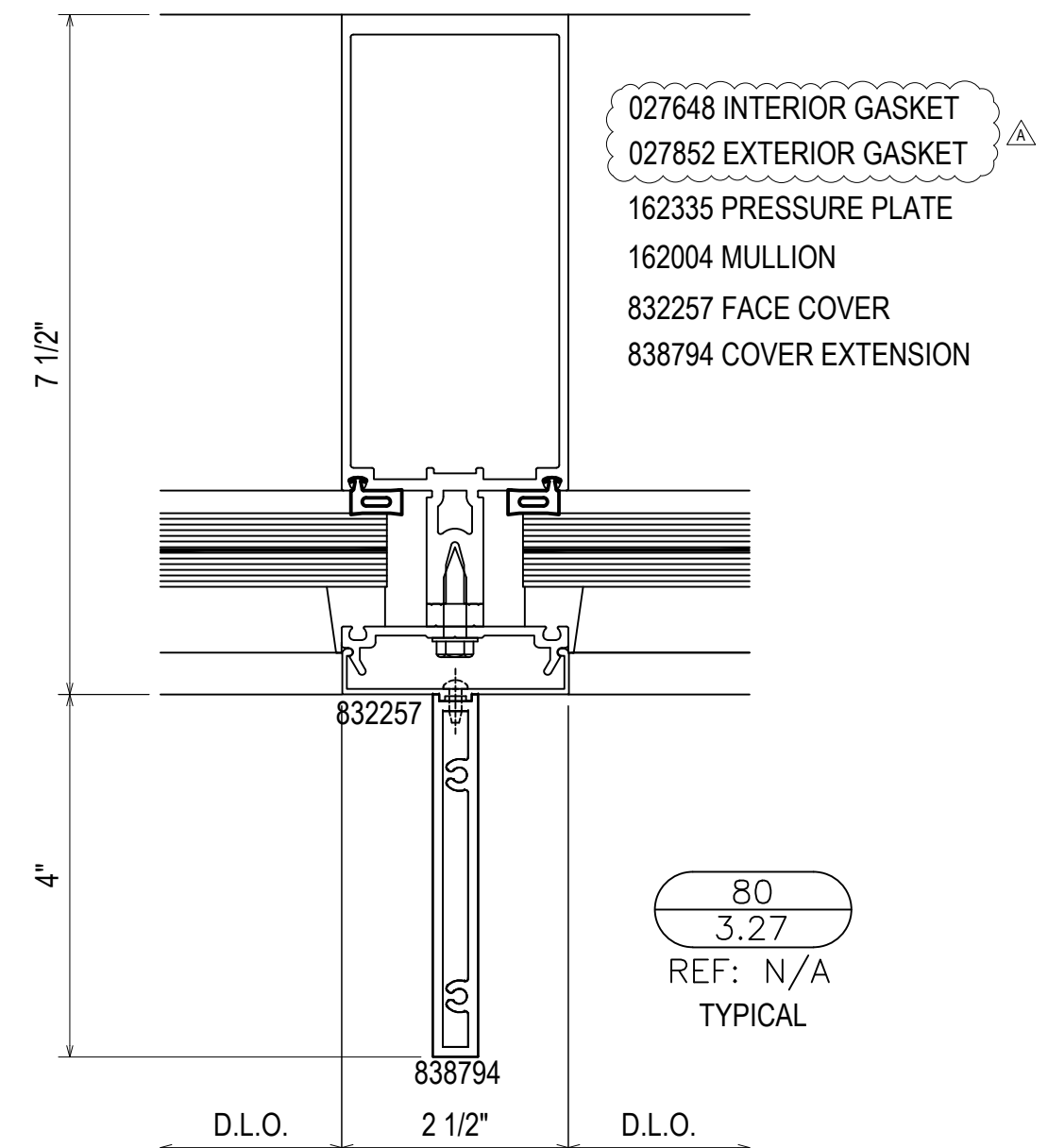
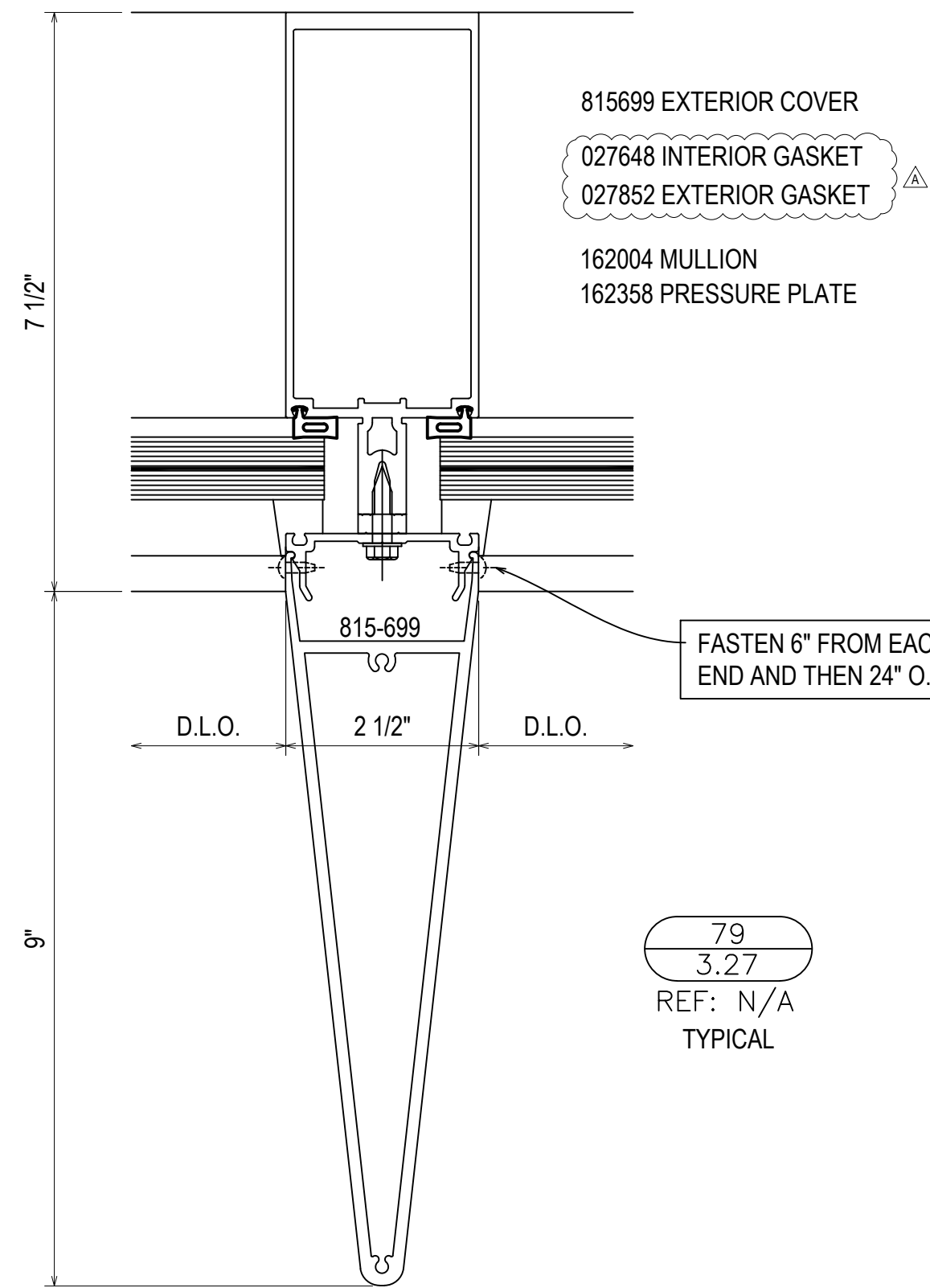

- 162006 COVER
- 162335 PRESSURE PLATE
- 162004 MULLION
- 162022 POCKET FILLER
- 834144 COVER EXTENSION
- 027850 INTERIOR GASKET
- 027920 EXTERIOR GASKET
- 027857 PERIMETER GASKET
- 162311 "F" ANCHOR

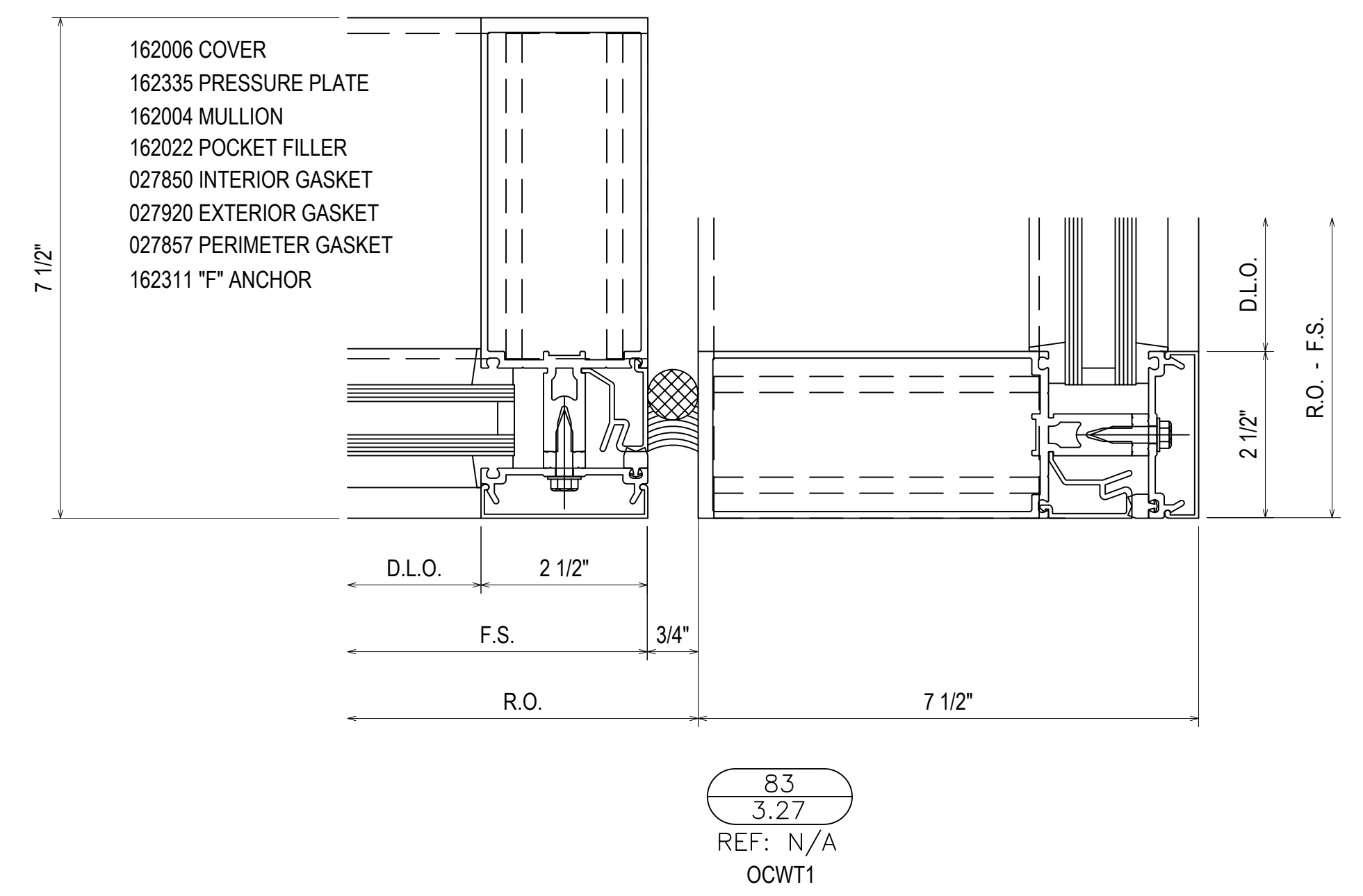
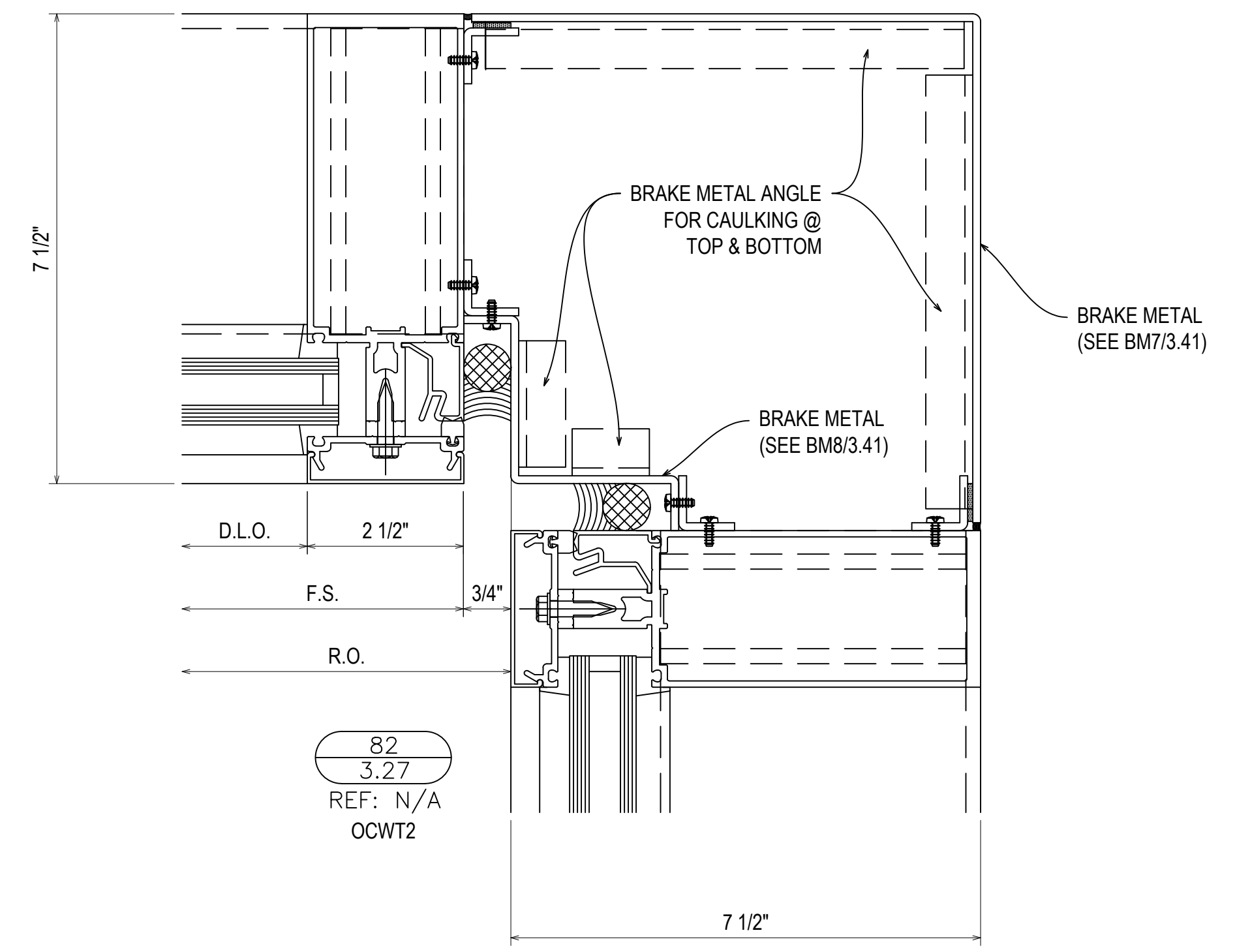

08.10.22	08.10.22	08.10.22	10.20.22	11.07.22	12.14.22
INTENSION	EXTENSION (DOOR AND LOCION)	EXTENSION (BRIDGE) CW	EXTENSION (BRIDGE) CW	EXTENSION (BRIDGE) CW	DESIGNER@NUPATEIRA
D	E	F	G	NO	DRAWING SUBMISSION

UNITED COMMUNITY BANK HEADQUARTERS
200 E CAMPERDOWN WAY
GREENVILLE, SC 29601

GRAHAM-HODGE
ASSOCIATES INC.

JOB #
21-011

DRAWN BY:	DATE:
RA	06.14.22
CHECKED BY:	DATE:
JO	06.14.22

THIS AREA LEFT OPEN
FOR OPERABLE PARTITION
(N.B.G.H.)

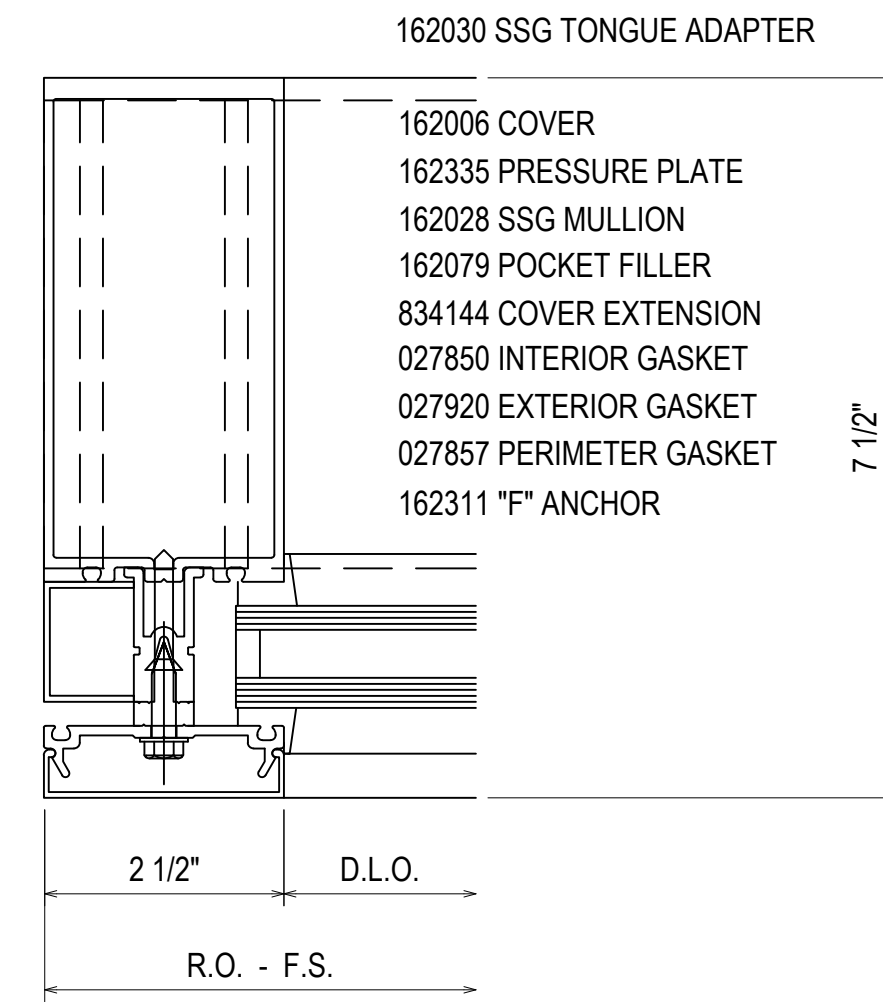

84
3.28
REF: N/A
OCWT2

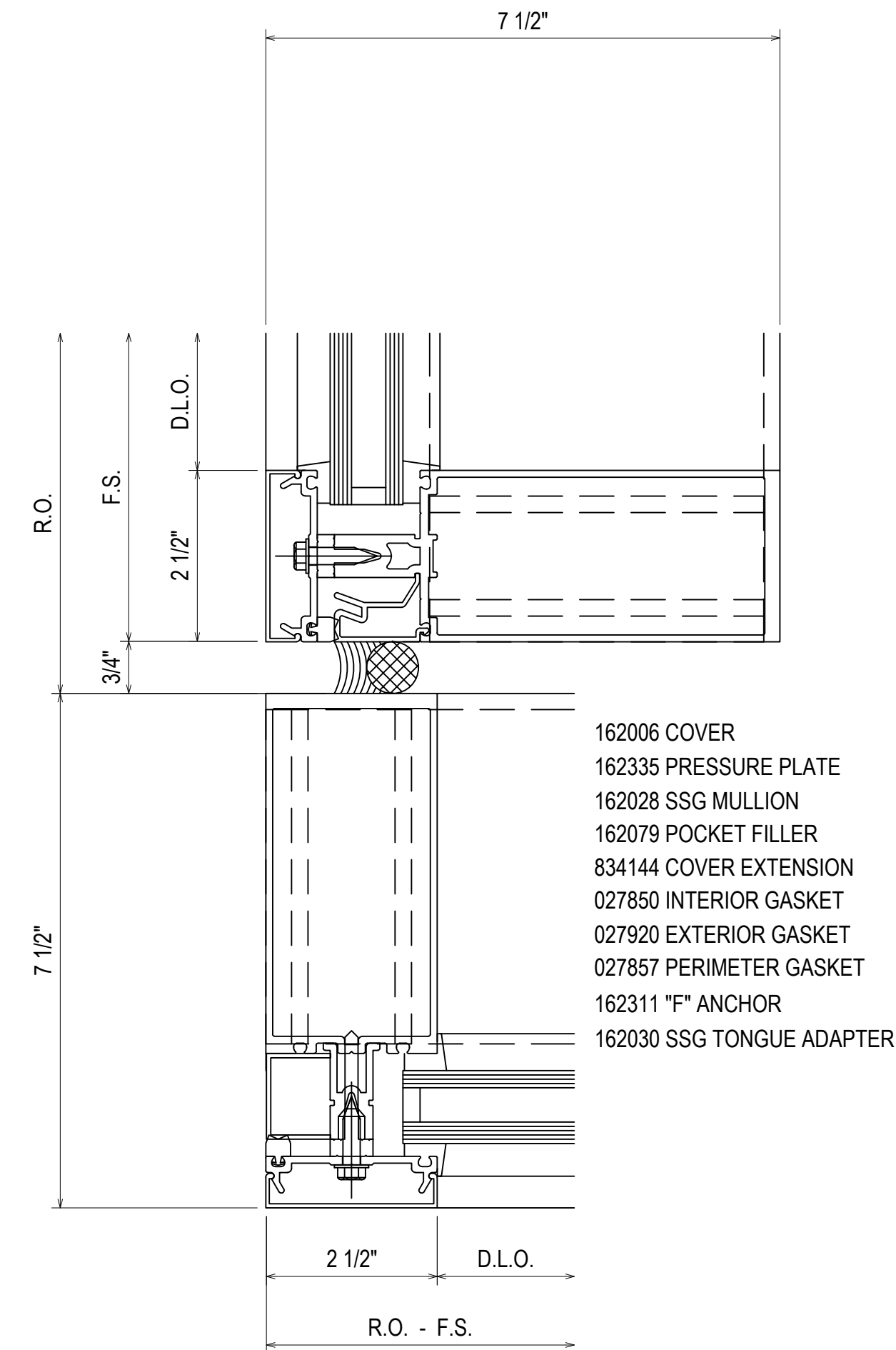

86
3.28
REF: N/A
OCWW

SELF-ADHERED WEATHER BARRIER
W/ PRESSURE SENSITIVE AWB
BARRIER IN SHINGLE-LAPPED
CONFIGURATION (N.B.G.H.)

85
3.28
REF: N/A
OCWW

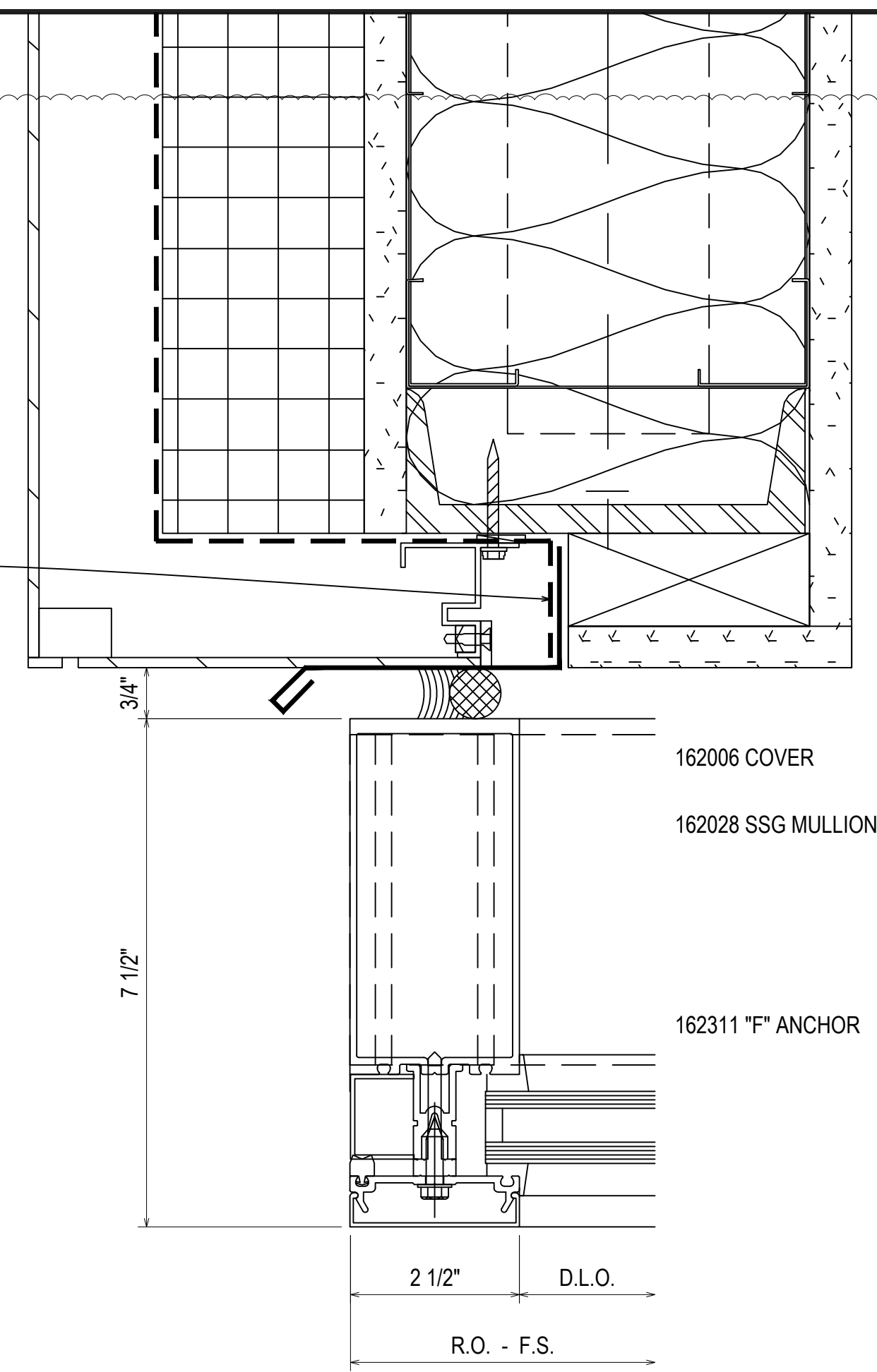

D	08.10.22	INTERVISION
E	09.01.22	INTERVISION (DOOR AND GLAZING)
F	10.20.22	INTERVISION (DOORAGE) CW
G	11.07.22	INTERVISION (DOORAGE) CW
NO	12.14.22	DESIGN/REV/DATE/RA

UNITED COMMUNITY BANK HEADQUARTERS
200 E CAMPERDOWN WAY
GREENVILLE, SC 29601

GRAHAM-HODGE ASSOCIATES INC.

JOB #
21-011

DRAWN BY:	DATE:
RA	06.14.22
CHECKED BY:	DATE:
JO	06.14.22

3.28

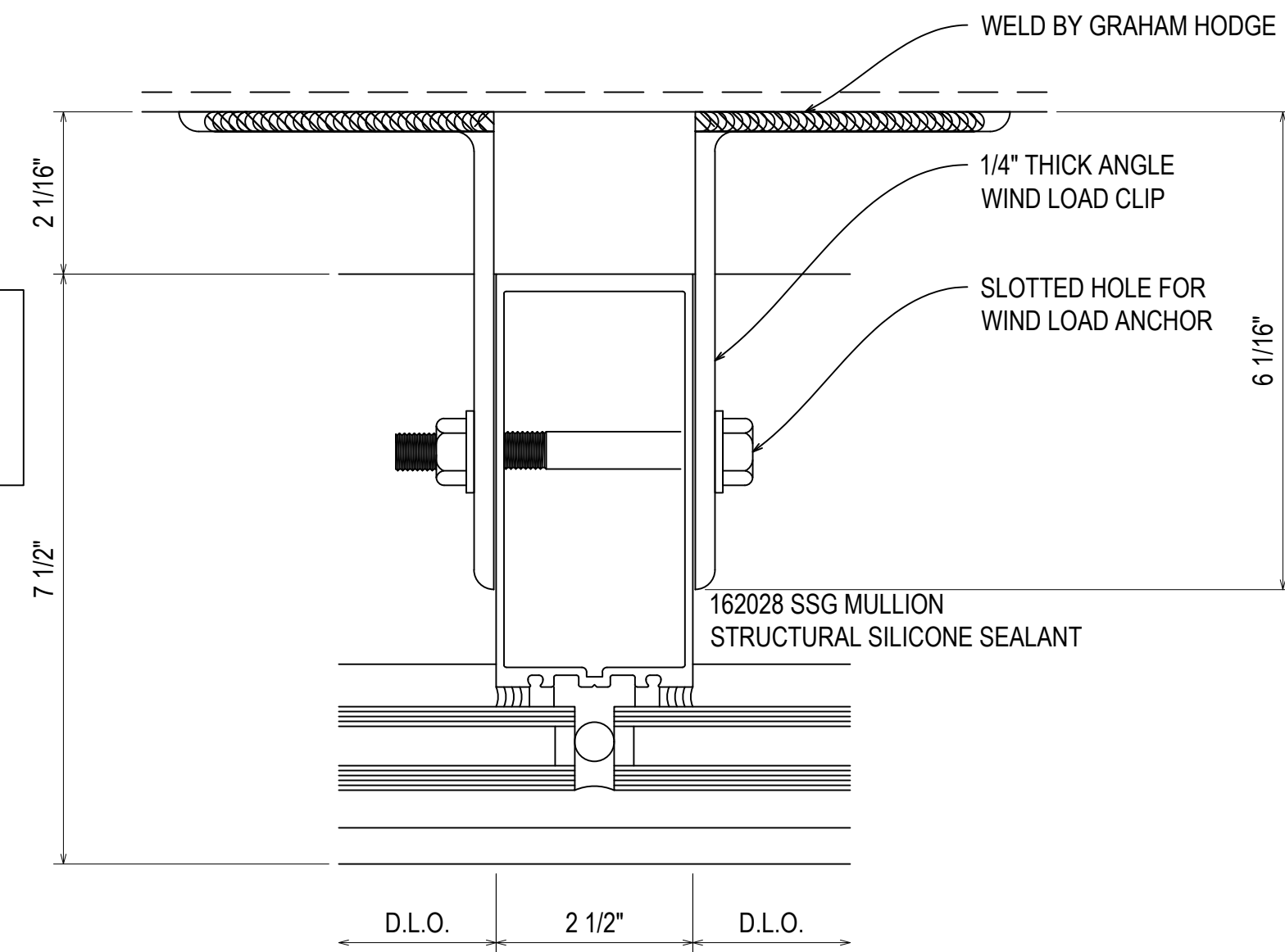

ONE 1/2-13 GRADE 5 THRU BOLT
1/4" FILLET WELD USING 70XX FILLER ROD
MINIMUM 8" OF WELD LENGTH

87
3.29
REF: N/A
OCWE - OCWN - OCWNE - OCWNW1
OCWS - OCWW

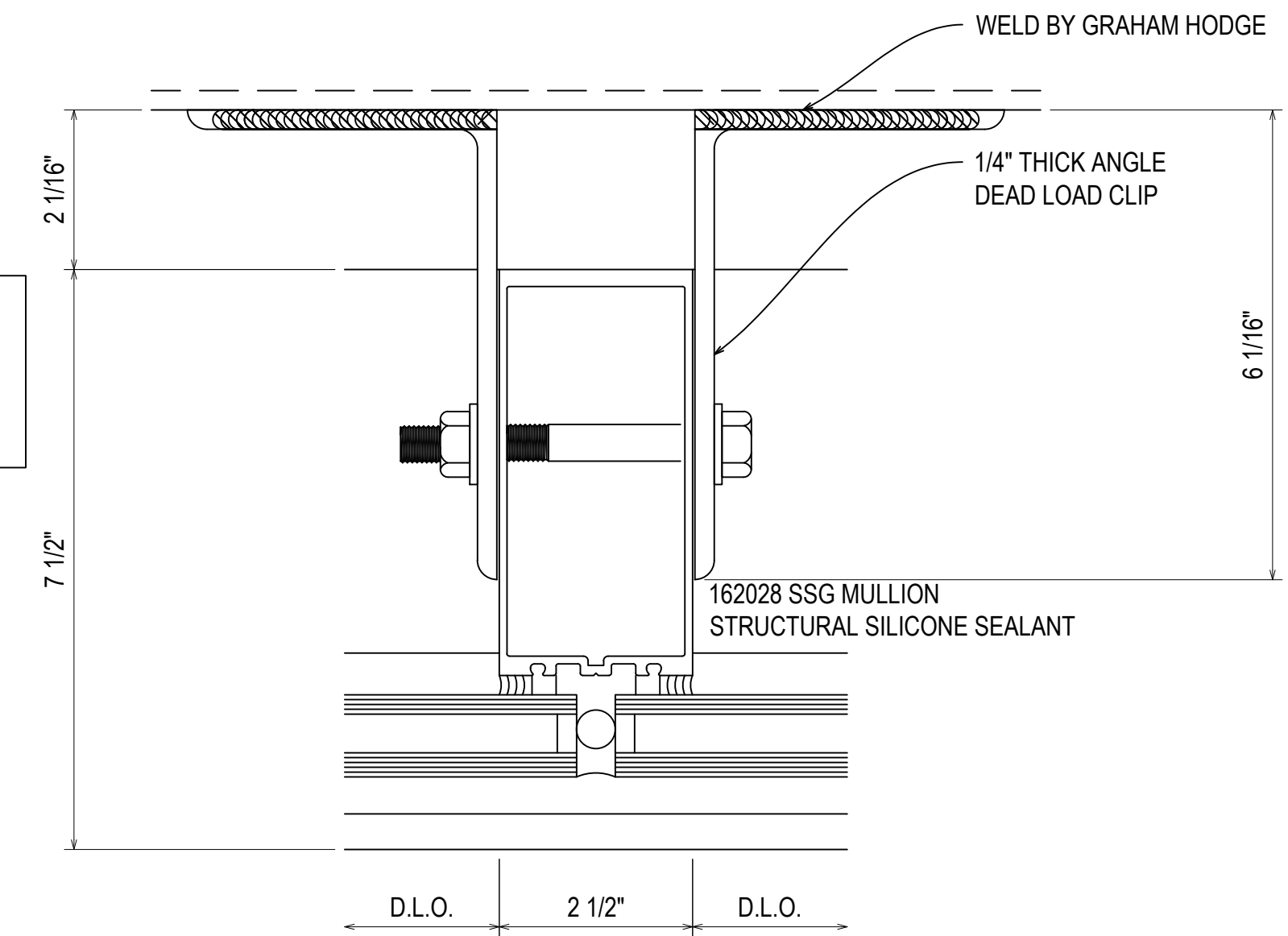

ONE 1/2-13 GRADE 5 THRU BOLT
1/4" FILLET WELD USING 70XX FILLER ROD
MINIMUM 8" OF WELD LENGTH

88
3.29
REF: N/A
OCWE - OCWN - OCWNE - OCWNW1
OCWNW2 - OCWS - OCWW

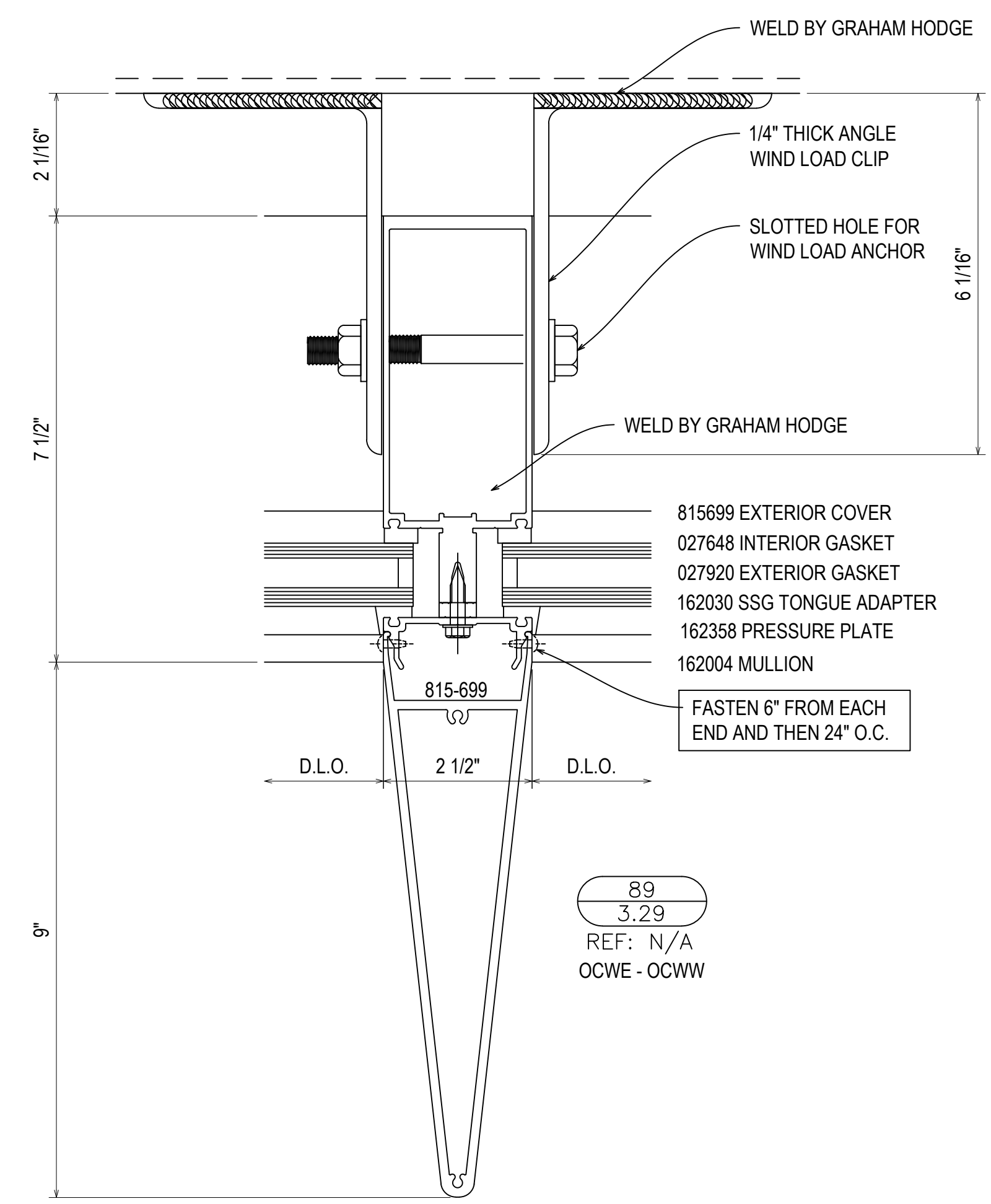

ONE 1/2-13 GRADE 5 THRU BOLT
1/4" FILLET WELD USING 70XX FILLER ROD
MINIMUM 8" OF WELD LENGTH

89
3.29
REF: N/A
OCWE - OCWW

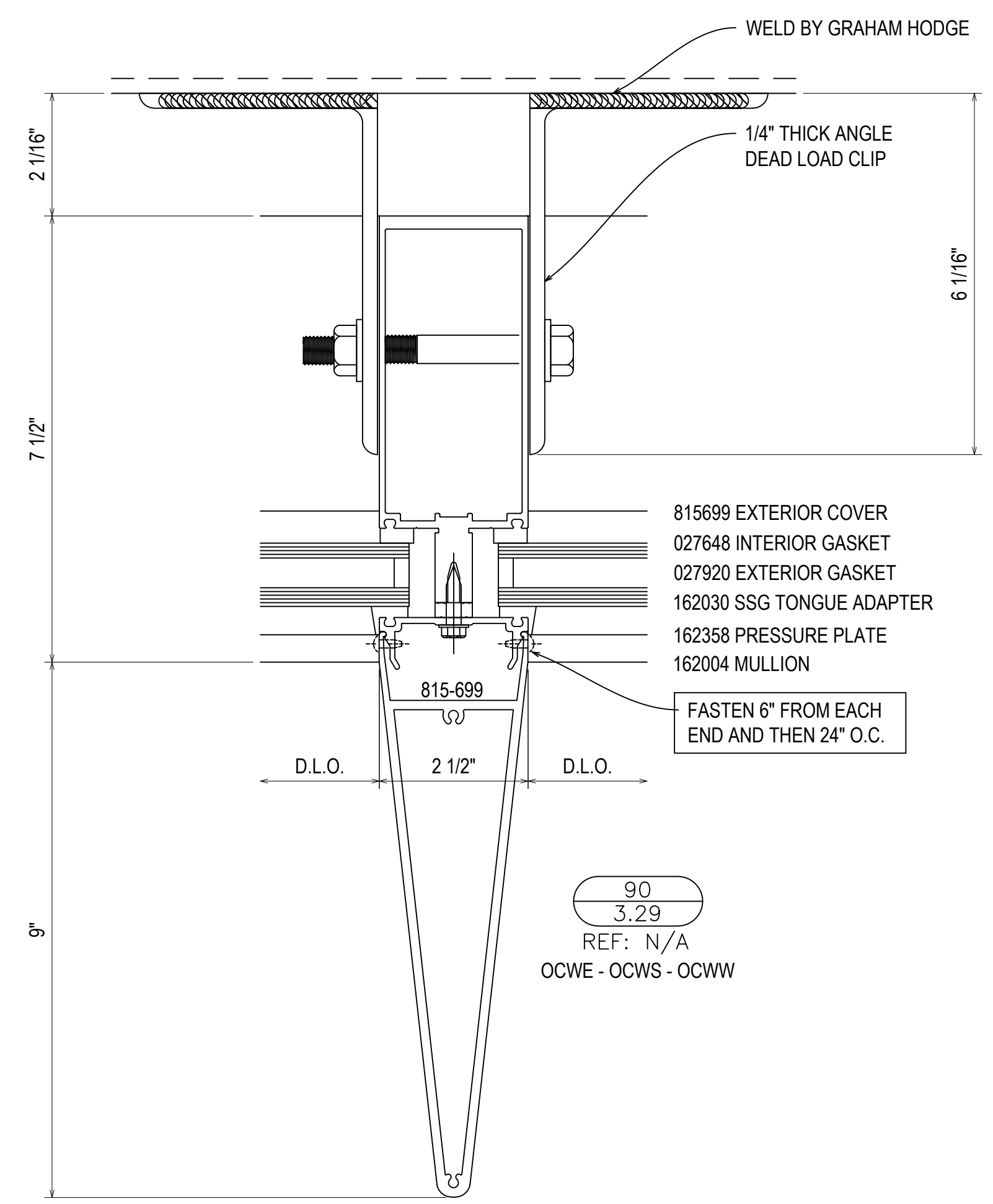

ONE 1/2-13 GRADE 5 THRU BOLT
1/4" FILLET WELD USING 70XX FILLER ROD
MINIMUM 8" OF WELD LENGTH

90
3.29
REF: N/A
OCWE - OCWS - OCWW

D	08.10.22	INTENSION
E	09.01.22	EXTENSION (DOOR AND GLAZING)
F	10.03.22	EXTENSION (SCAFFOLDING)
G	11.07.22	EXTENSION (SCAFFOLDING)
NO	12.14.22	DESCRIPTION (PARTS)

UNITED COMMUNITY BANK HEADQUARTERS
200 E CAMPERDOWN WAY
GREENVILLE, SC 29601

GRAHAM-HODGE
ASSOCIATES INC.

JOB #
21-011

DRAWN BY:	DATE:
RA	06.14.22
CHECKED BY:	DATE:
JO	06.14.22

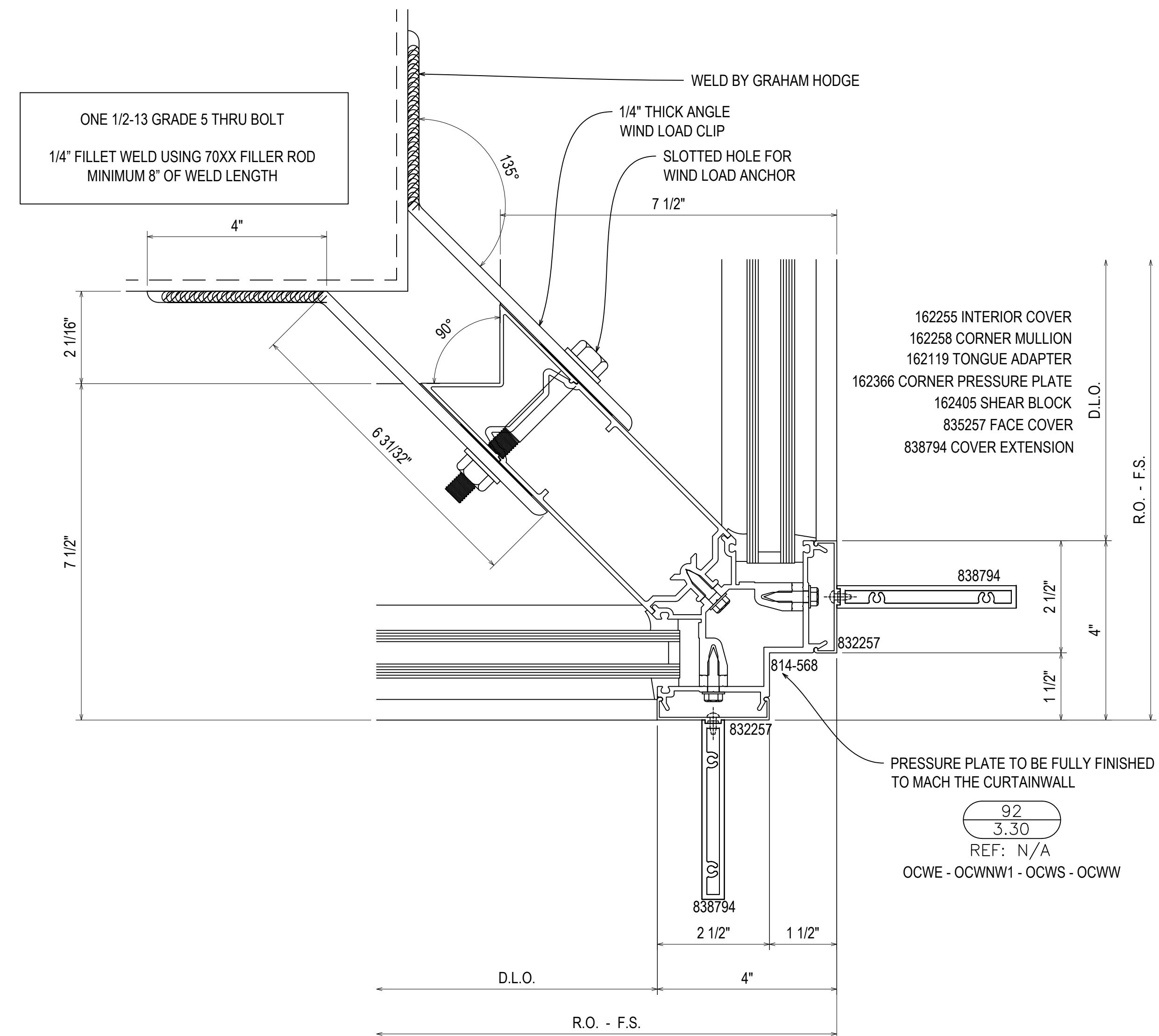
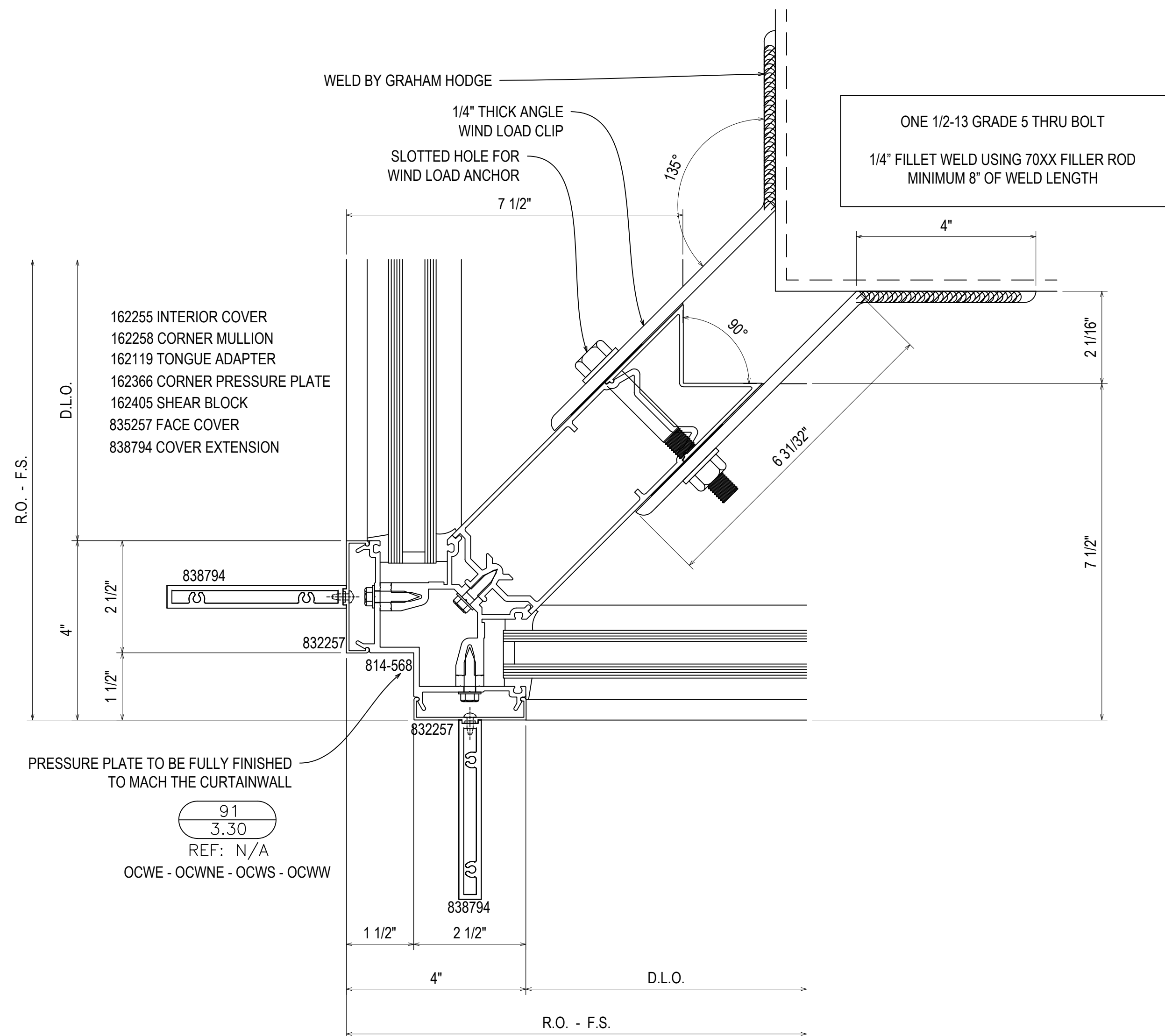

D	08.10.22	INTENSION
E	09.10.22	EXTENSION (CORNER) (ACTION)
F	10.03.22	EXTENSION (SCANGE) (CW)
G	11.07.22	EXTENSION (SCANGE) (CW)
NO	12.14.22	DESIGNER@UPSTATEPA

UNITED COMMUNITY BANK HEADQUARTERS
 200 E CAMPERDOWN WAY
 GREENVILLE, SC 29601

GRAHAM-HODGE
 ASSOCIATES INC.

JOB #
 21-011

DRAWN BY:	DATE:
RA	06.14.22
CHECKED BY:	DATE:
JO	06.14.22

3.30

DRAWING SUBMISSION

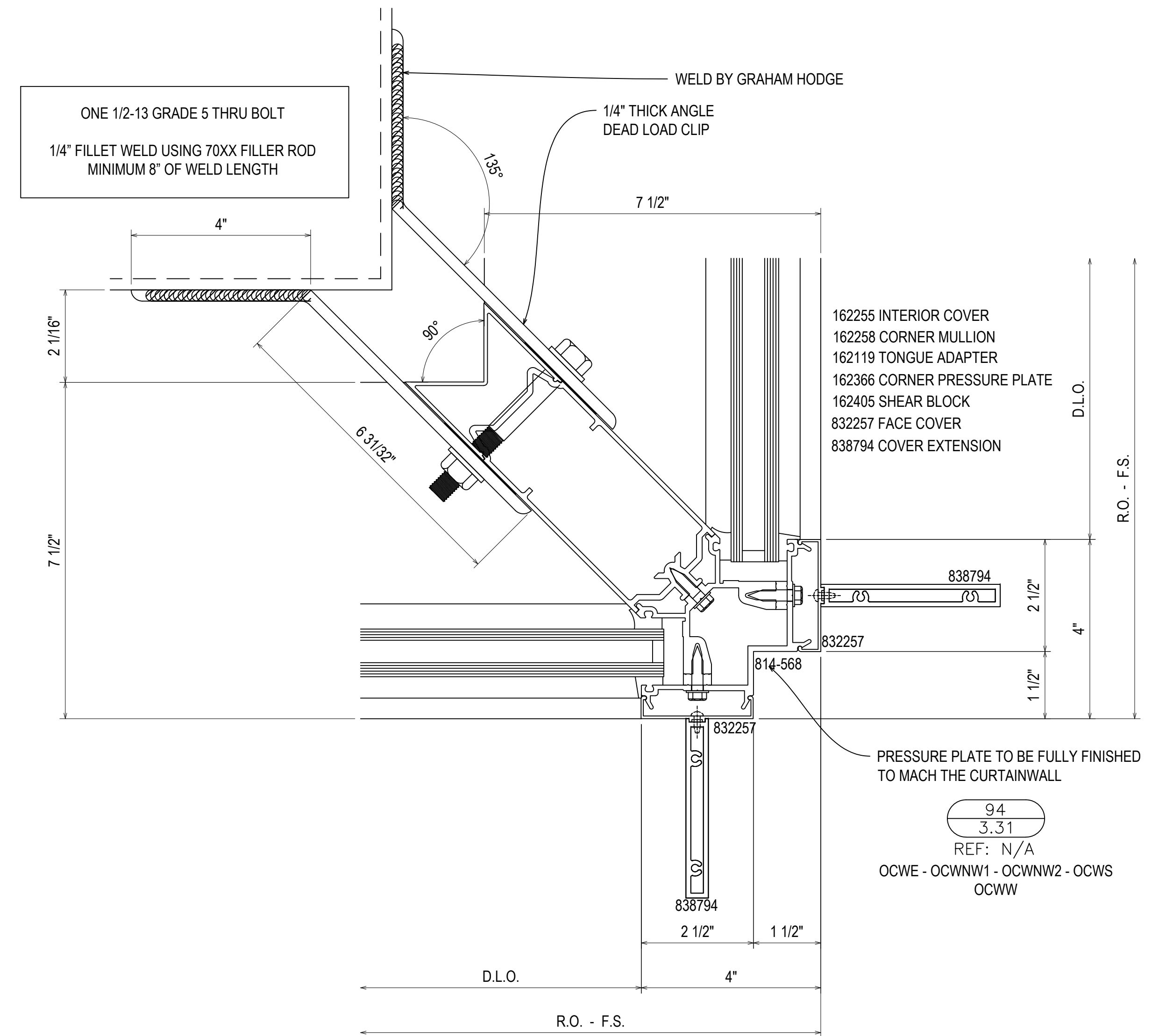
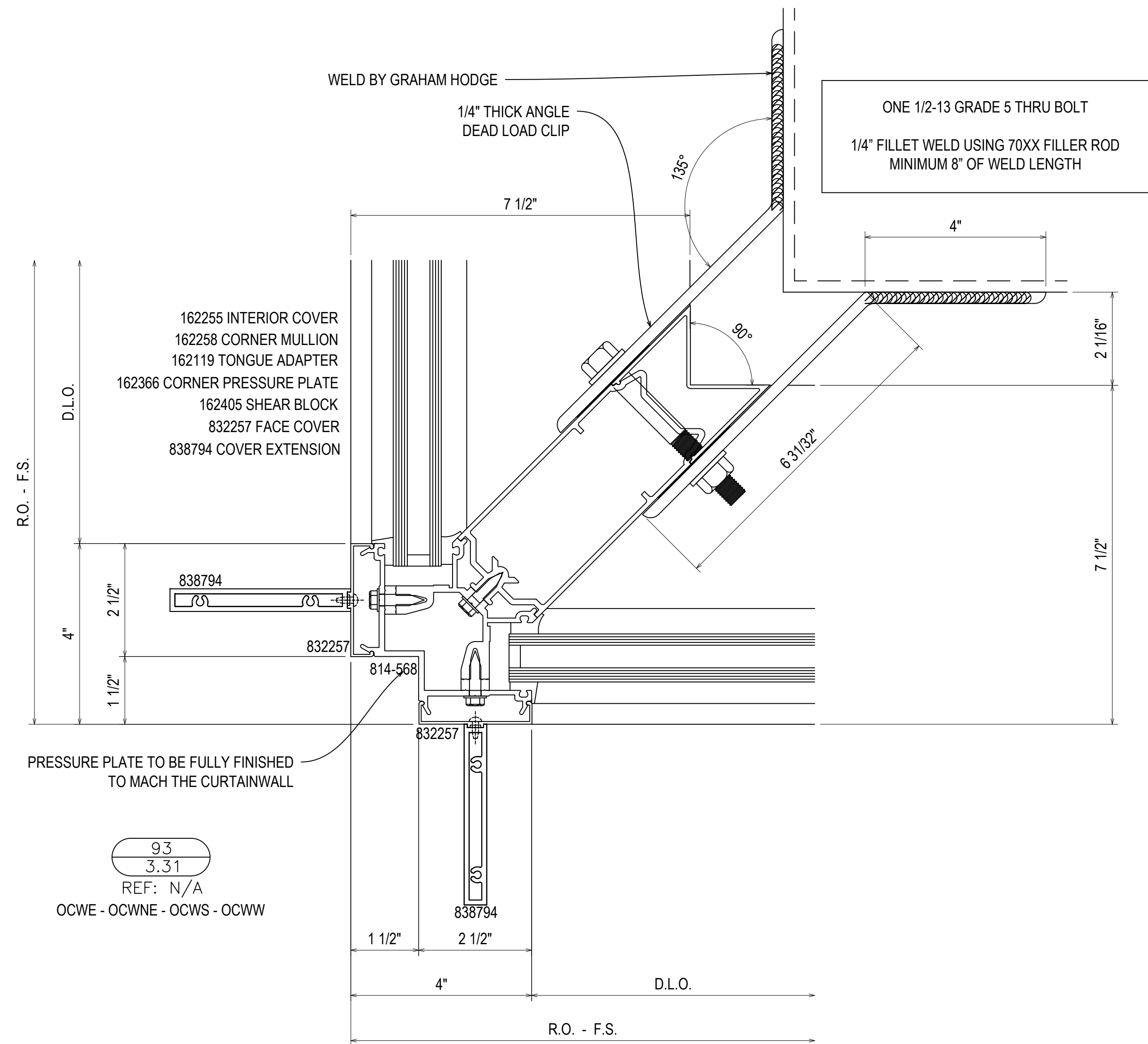

D	08.10.22	INTENSION
E	09.01.22	EXTENSION (OCWNE) (OCWNE)
F	10.03.22	EXTENSION (OCWNE) (OCW)
G	11.07.22	EXTENSION (OCWNE) (OCW)
NO	12.14.22	DESCRIPTION (PART) (RA)

UNITED COMMUNITY BANK HEADQUARTERS
200 E CAMPERDOWN WAY
GREENVILLE, SC 29601

GRAHAM-HODGE
ASSOCIATES INC.

JOB #
21-011

DRAWN BY:	DATE:
RA	06.14.22
CHECKED BY:	DATE:
JO	06.14.22

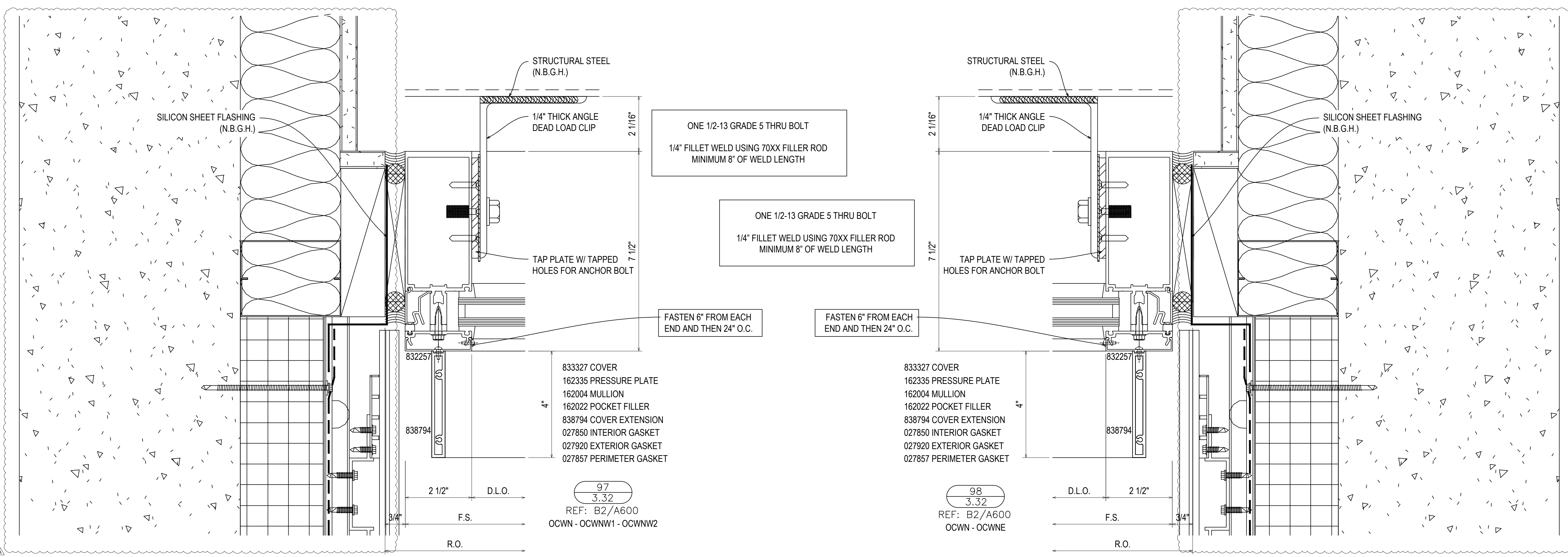
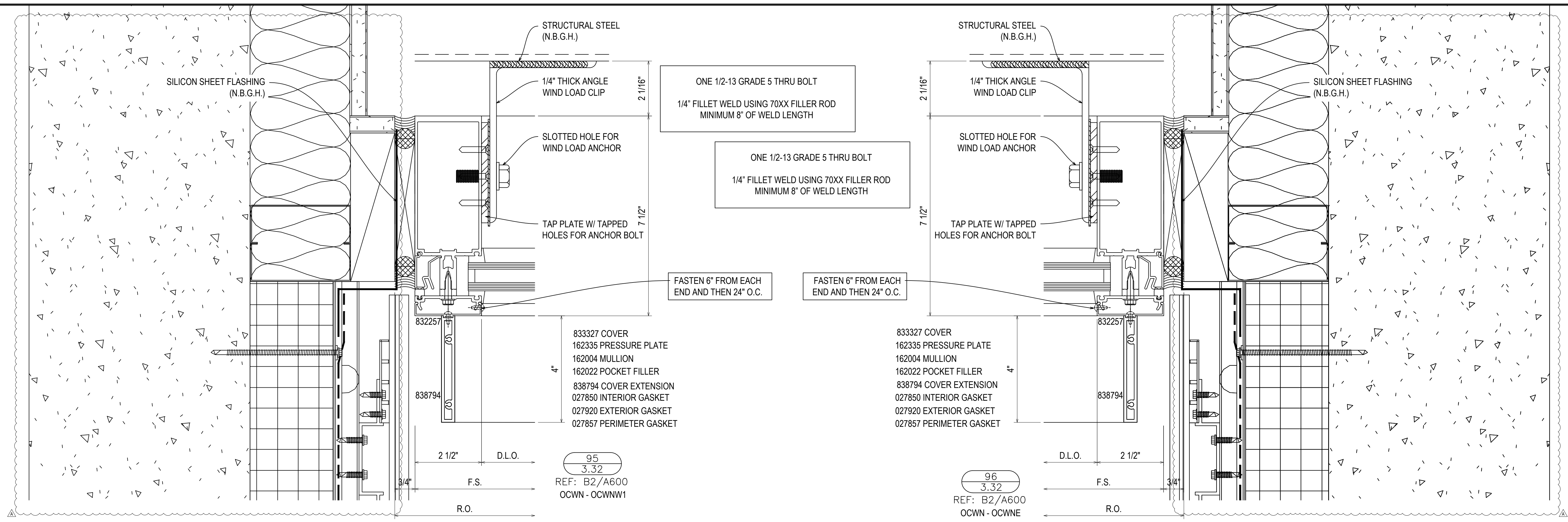

08.10.22	09.10.22	10.20.22	11.07.22	12.14.22
INTERIOR	INTERIOR (DOOR AND GLAZING)	INTERIOR (GLAZING) CW	INTERIOR (GLAZING) CW	DESIGNER/DATE
D	E	F	G	NO

UNITED COMMUNITY BANK HEADQUARTERS
200 E CAMPERDOWN WAY
GREENVILLE, SC 29601

GRAHAM-HODGE ASSOCIATES INC.

JOB # 21-011

DRAWN BY:	DATE:
RA	06.14.22
CHECKED BY:	DATE:
JO	06.14.22

3.32

DRAWING SUBMISSION

G.C./ARCHITECT NOTE: IT IS CRUCIAL THAT THE STEEL POST ALIGN WITH THE CURTAIN WALL VERTICALS. PLEASE COORDINATE. IN THE EVENT THAT THE TUBES DO NOT ALIGN WITH THE VERTICALS THERE WILL BE A COMBINATION OF WELDING AND MECHANICAL ANCHORS ALONG WITH CUSTOM CLIPS TO ALLOW FOR TOLERANCE. FASTENING TO BE DETERMINED IN ENGINEERING.

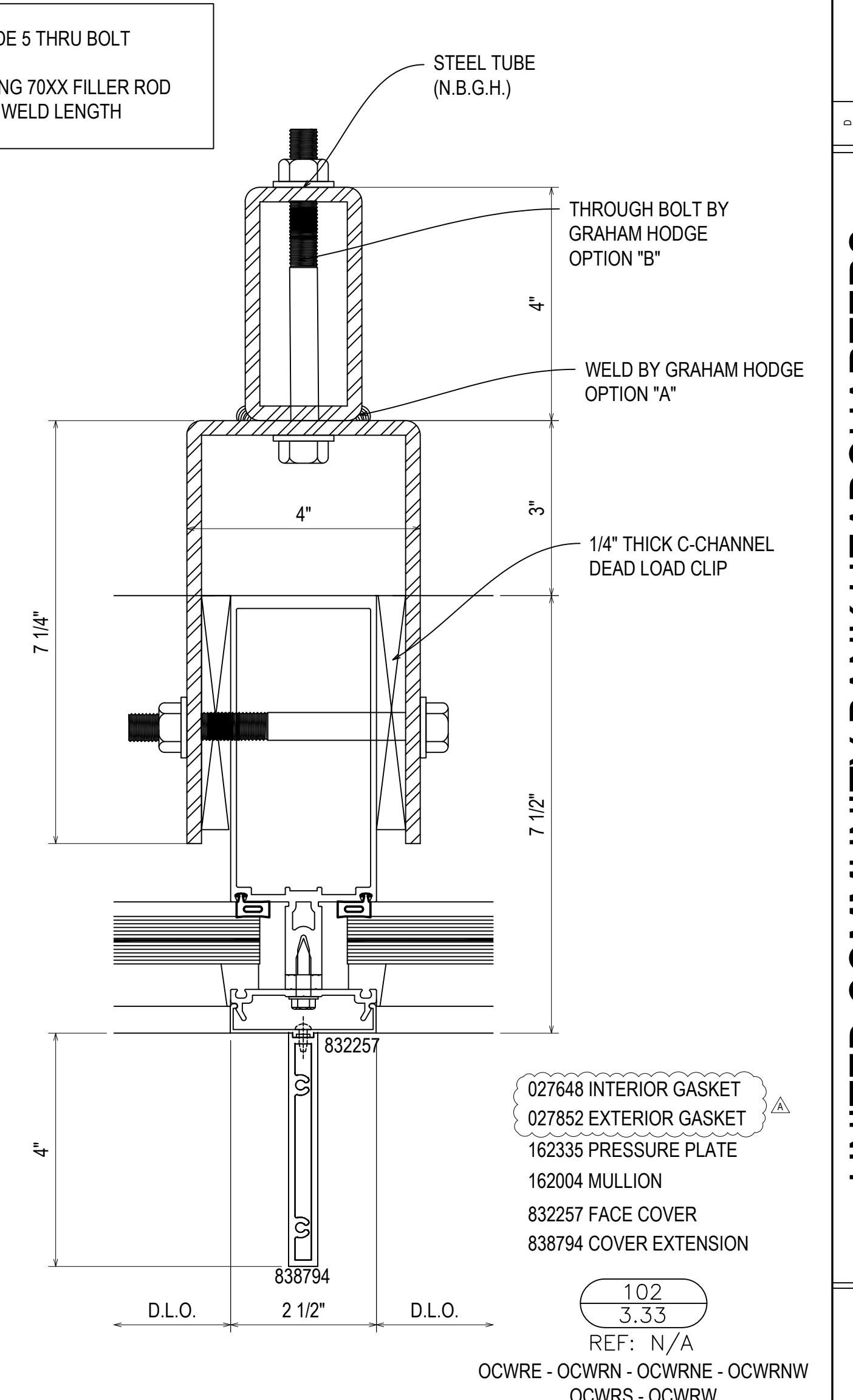
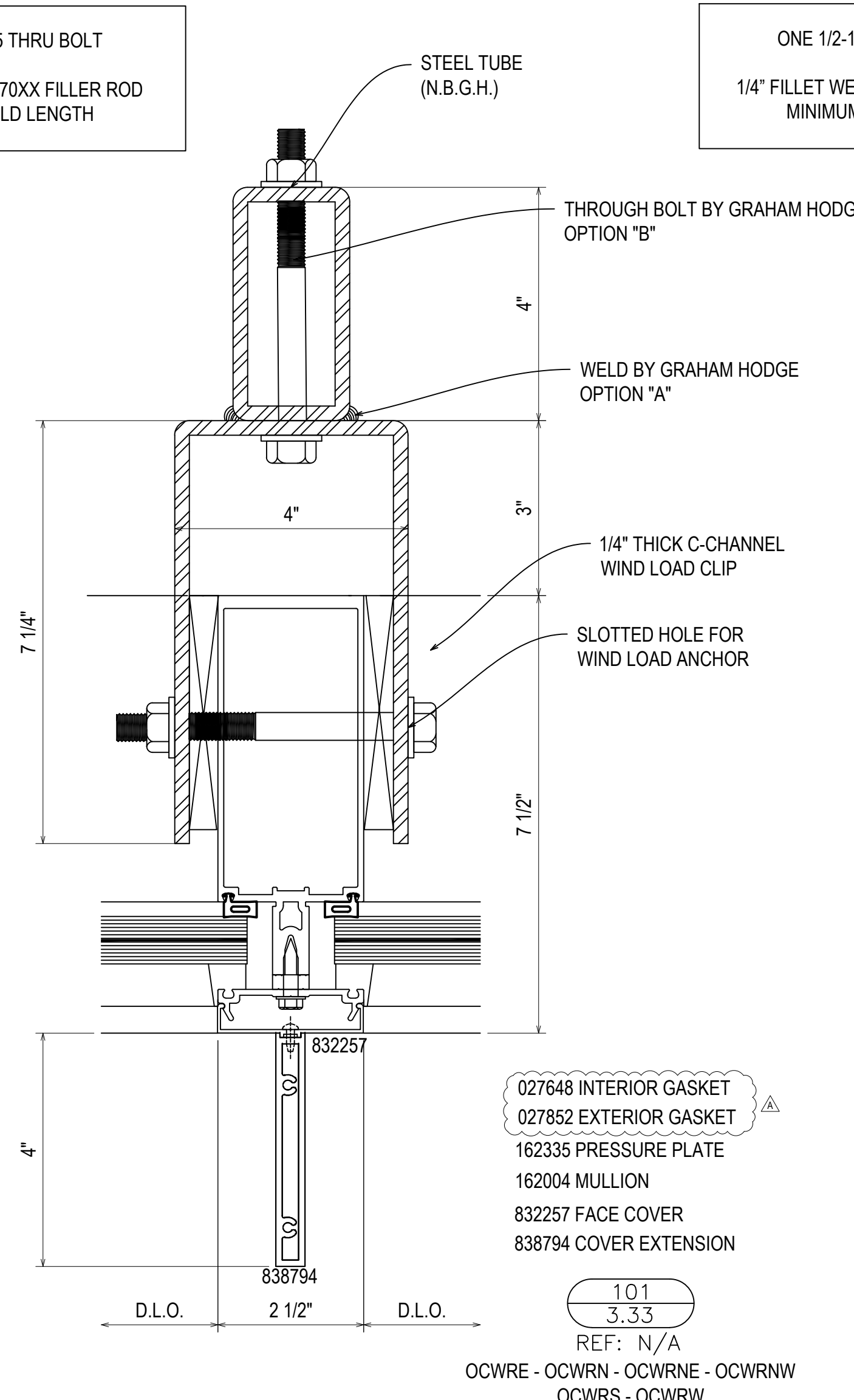
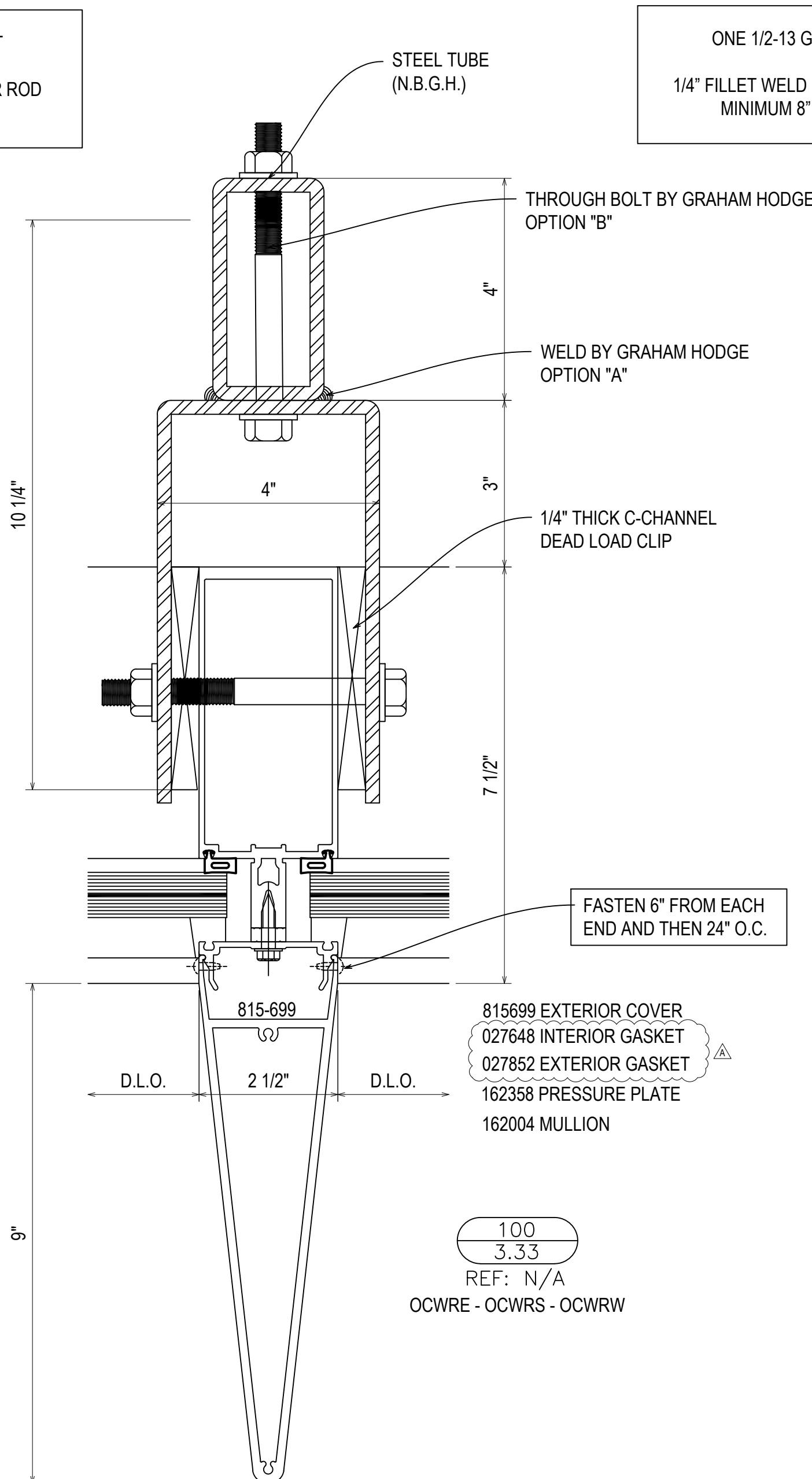
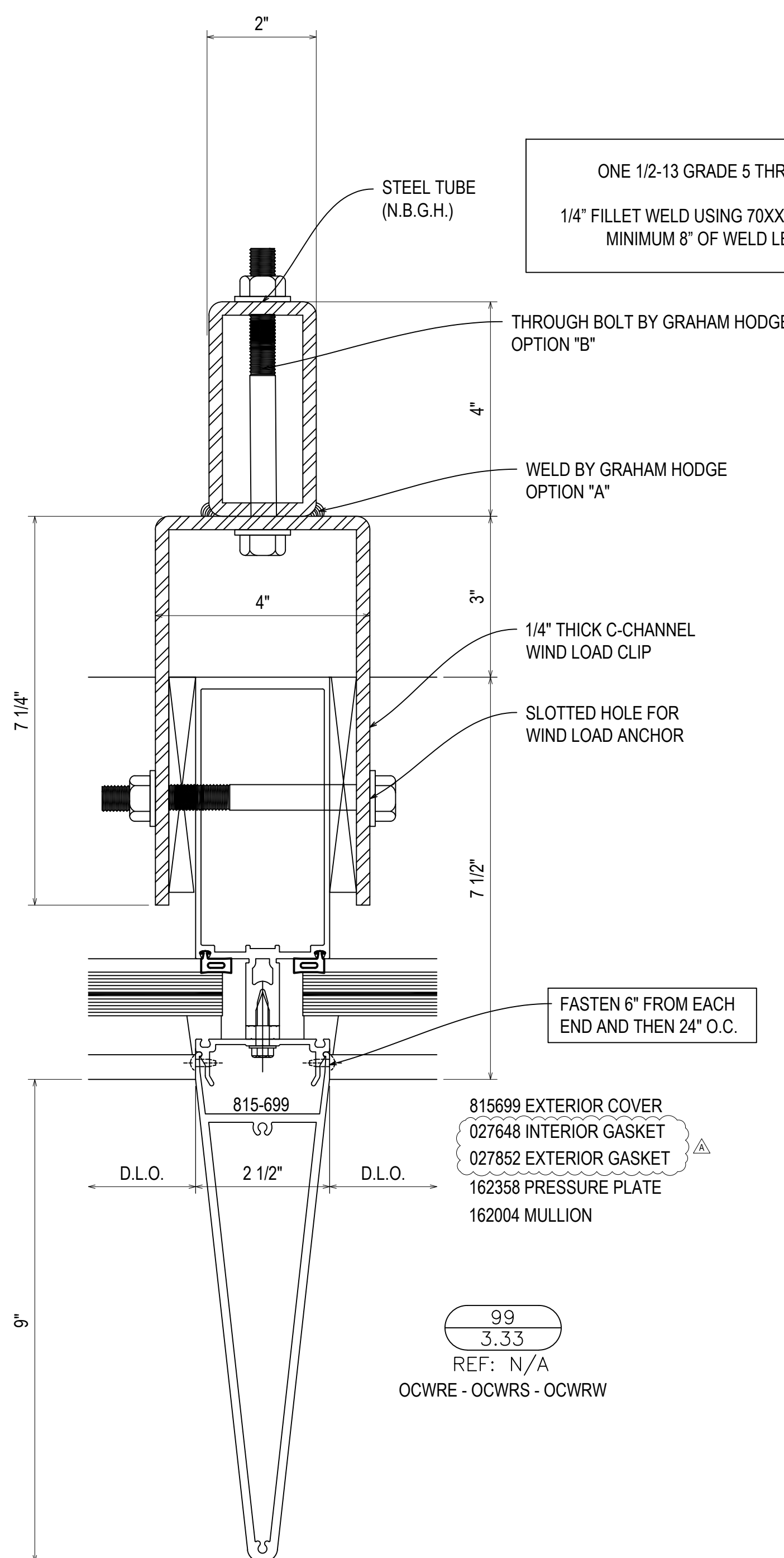

08.10.22	08.10.22	08.10.22	08.10.22	08.10.22
4TH REVISION	5TH REVISION (OCWRS) (OPTION)	6TH REVISION (OCWRS) (OW)	7TH REVISION (OCWRS) (OW)	DESIGNER (N/A) (DATE) RA
D	E	F	G	NO

UNITED COMMUNITY BANK HEADQUARTERS
200 E CAMPERDOWN WAY
GREENVILLE, SC 29601

GRAHAM-HODGE
ASSOCIATES INC.

JOB #
21-011

DRAWN BY:	DATE:
RA	06.14.22
CHECKED BY:	DATE:
JO	06.14.22

3.33

G.C./ARCHITECT NOTE: IT IS CRUCIAL THAT THE STEEL POST ALIGN WITH THE CURTAIN WALL VERTICALS. PLEASE COORDINATE. IN THE EVENT THAT THE TUBES DO NOT ALIGN WITH THE VERTICALS THERE WILL BE A COMBINATION OF WELDING AND MECHANICAL ANCHORS ALONG WITH CUSTOM CLIPS TO ALLOW FOR TOLERANCE. FASTENING TO BE DETERMINED IN ENGINEERING.

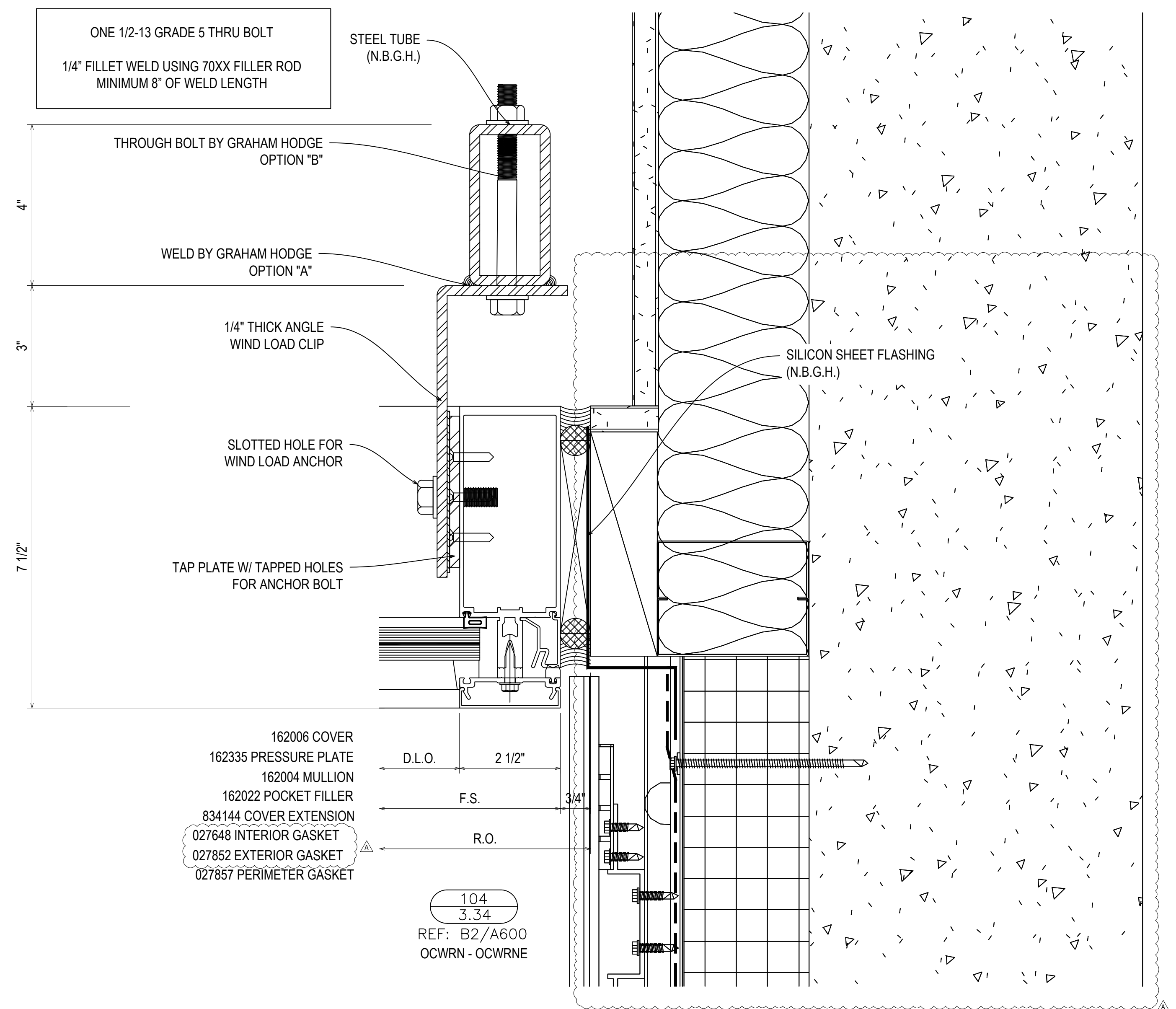
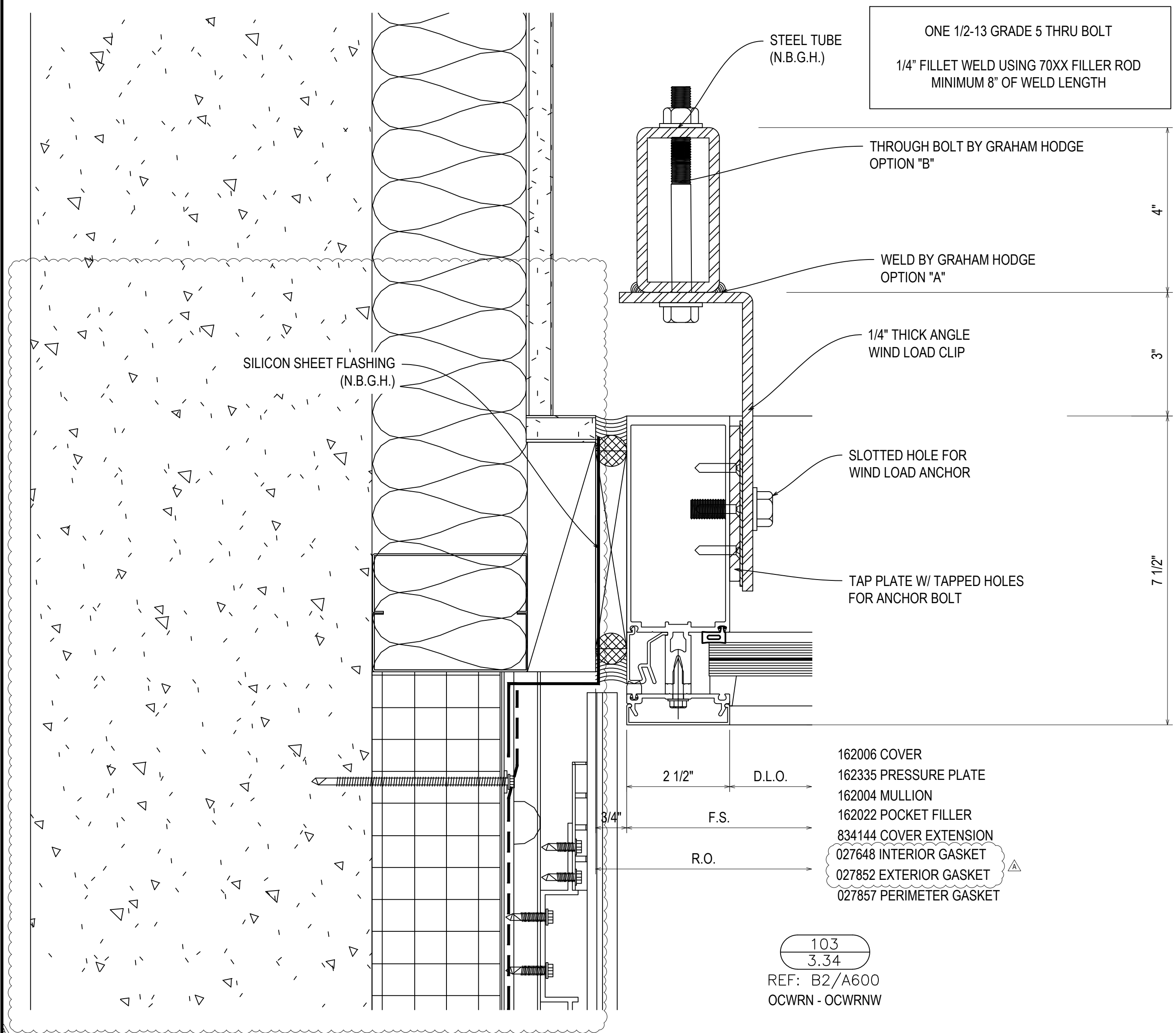

08.10.22	08.10.22	08.10.22	08.10.22	08.10.22
11.07.22	11.07.22	11.07.22	11.07.22	11.07.22
12.14.22	12.14.22	12.14.22	12.14.22	12.14.22

UNITED COMMUNITY BANK HEADQUARTERS
 200 E CAMPERDOWN WAY
 GREENVILLE, SC 29601

GRAHAM-HODGE
 ASSOCIATES INC.

JOB #
 21-011

DRAWN BY:	DATE:
RA	06.14.22
CHECKED BY:	DATE:
JO	06.14.22

G.C./ARCHITECT NOTE: IT IS CRUCIAL THAT THE STEEL POST ALIGN WITH THE CURTAIN WALL VERTICALS. PLEASE COORDINATE. IN THE EVENT THAT THE TUBES DO NOT ALIGN WITH THE VERTICALS THERE WILL BE A COMBINATION OF WELDING AND MECHANICAL ANCHORS ALONG WITH CUSTOM CLIPS TO ALLOW FOR TOLERANCE. FASTENING TO BE DETERMINED IN ENGINEERING.

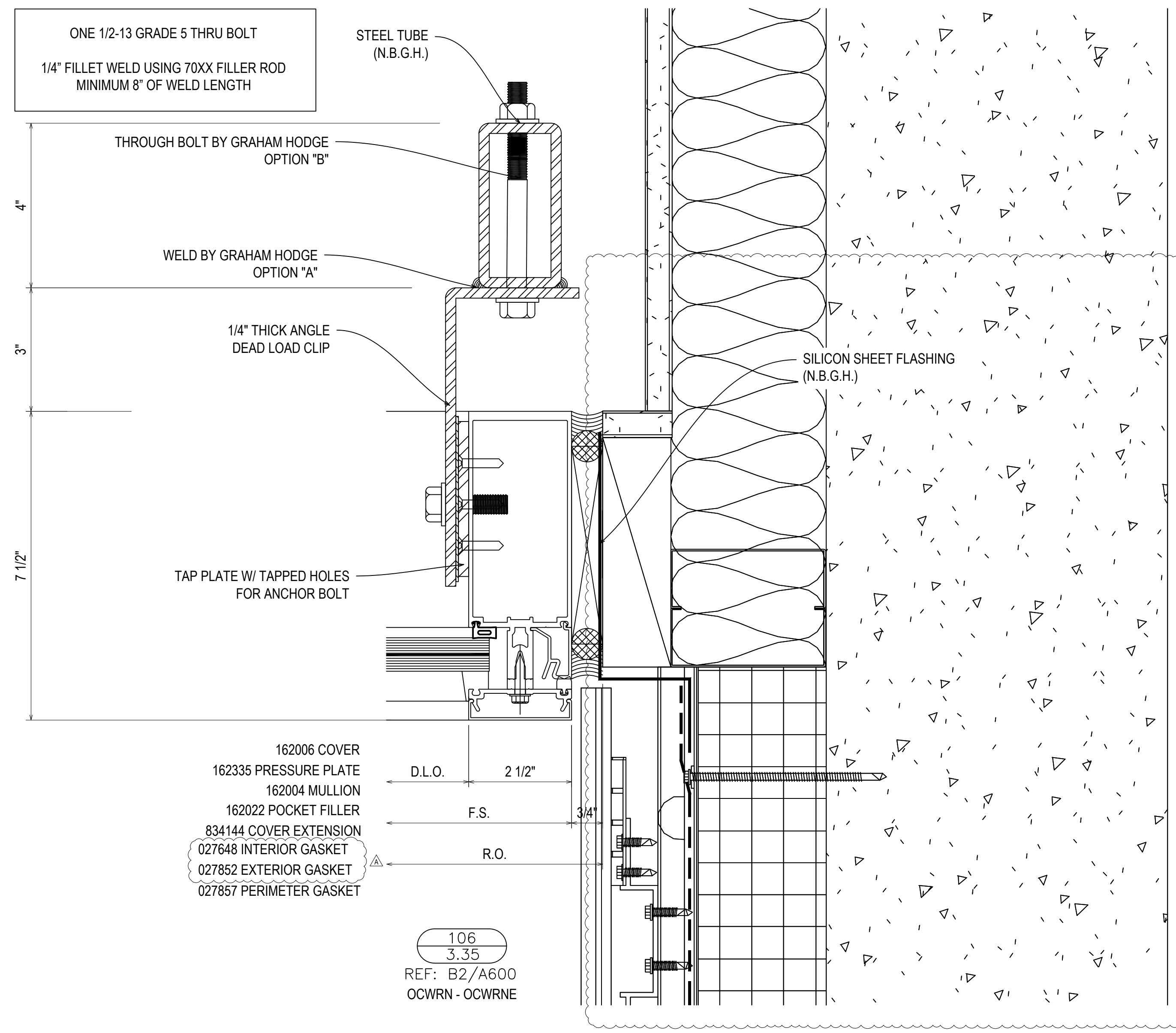
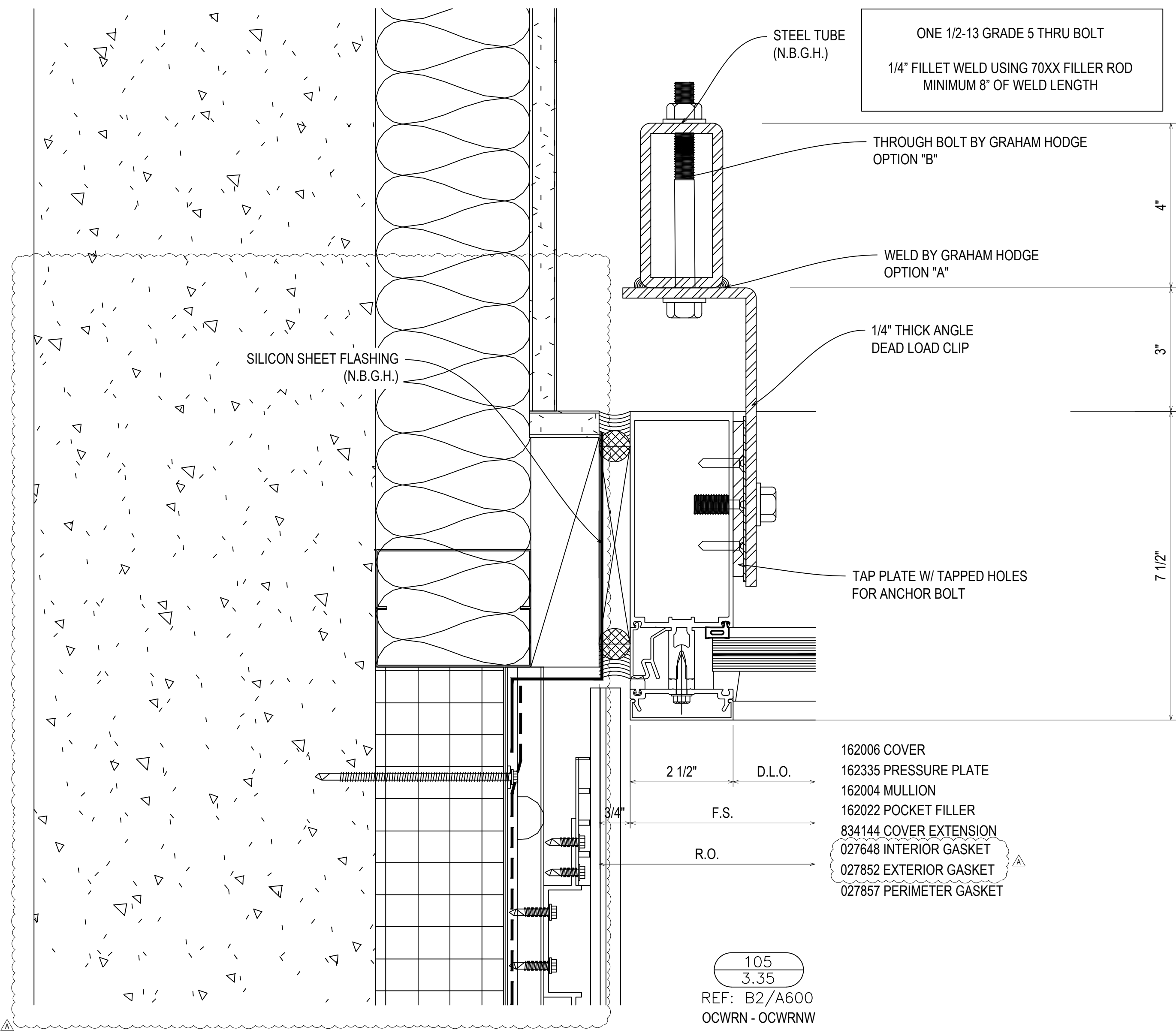

08.10.22	08.10.22	08.10.22	08.10.22	08.10.22
11.07.22	11.07.22	11.07.22	11.07.22	11.07.22
13.14.22	13.14.22	13.14.22	13.14.22	13.14.22

UNITED COMMUNITY BANK HEADQUARTERS
 200 E CAMPERDOWN WAY
 GREENVILLE, SC 29601

GRAHAM-HODGE
 ASSOCIATES INC.

JOB #
 21-011

DRAWN BY:	DATE:
RA	06.14.22
CHECKED BY:	DATE:
JO	06.14.22

G.C./ARCHITECT NOTE: IT IS CRUCIAL THAT THE STEEL POST ALIGN WITH THE CURTAIN WALL VERTICALS. PLEASE COORDINATE.
 IN THE EVENT THAT THE TUBES DO NOT ALIGN WITH THE VERTICALS THERE WILL BE A COMBINATION OF WELDING AND MECHANICAL ANCHORS ALONG WITH CUSTOM CLIPS TO ALLOW FOR TOLERANCE. FASTENING TO BE DETERMINED IN ENGINEERING.

ONE 1/2-13 GRADE 5 THRU BOLT
 1/4" FILLET WELD USING 70XX FILLER ROD
 MINIMUM 8" OF WELD LENGTH

ONE 1/2-13 GRADE 5 THRU BOLT
 1/4" FILLET WELD USING 70XX FILLER ROD
 MINIMUM 8" OF WELD LENGTH

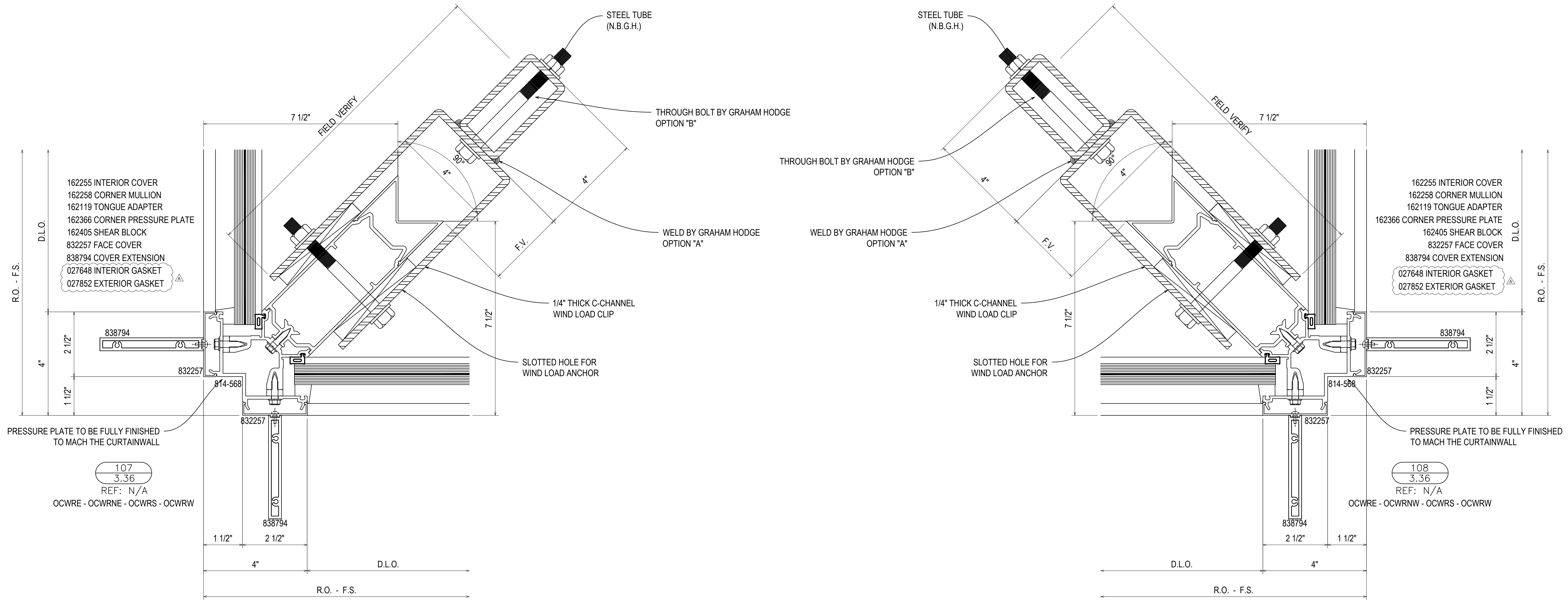

- 162255 INTERIOR COVER
- 162258 CORNER MULLION
- 162119 TONGUE ADAPTER
- 162366 CORNER PRESSURE PLATE
- 162405 SHEAR BLOCK
- 832257 FACE COVER
- 838794 COVER EXTENSION
- 027648 INTERIOR GASKET
- 027852 EXTERIOR GASKET

- 162255 INTERIOR COVER
- 162258 CORNER MULLION
- 162119 TONGUE ADAPTER
- 162366 CORNER PRESSURE PLATE
- 162405 SHEAR BLOCK
- 832257 FACE COVER
- 838794 COVER EXTENSION
- 027648 INTERIOR GASKET
- 027852 EXTERIOR GASKET

107
 3.36
 REF: N/A

108
 3.36
 REF: N/A

OCWRE - OCWRNE - OCWRS - OCWRW

OCWRE - OCWRNW - OCWRS - OCWRW

D	08.10.22	INTENTION
E	09.01.22	INTENSION (CORRECTION)
F	10.20.22	INTENSION (CHANGE) CW
G	11.07.22	INTENSION (CHANGE) CW
NO	12.14.22	DESIGNER@UPDATE/PA

UNITED COMMUNITY BANK HEADQUARTERS
 200 E CAMPERDOWN WAY
 GREENVILLE, SC 29601

GRAHAM-HODGE
 ASSOCIATES INC.

JOB #
 21-011

DRAWN BY:	DATE:
RA	06.14.22
CHECKED BY:	DATE:
JO	06.14.22

D	08.10.22	INTERVISION
E	09.10.22	INTERVISION (CORRECTION)
F	10.03.22	INTERVISION (ISSUE) CW
G	11.07.22	INTERVISION (ISSUE) CW
NO	12.14.22	DESIGNER@UPSTATEPA DRAWING SUBMISSION

UNITED COMMUNITY BANK HEADQUARTERS
 200 E CAMPERDOWN WAY
 GREENVILLE, SC 29601

GRAHAM-HODGE
 ASSOCIATES INC.

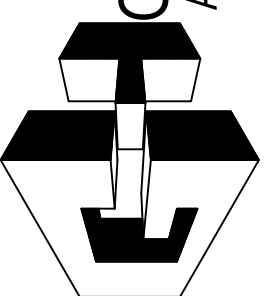

JOB #
21-011

DRAWN BY:	DATE:
RA	06.14.22
CHECKED BY:	DATE:
JO	06.14.22

3.37

G.C./ARCHITECT NOTE: IT IS CRUCIAL THAT THE STEEL POST ALIGN WITH THE CURTAIN WALL VERTICALS. PLEASE COORDINATE. IN THE EVENT THAT THE TUBES DO NOT ALIGN WITH THE VERTICALS THERE WILL BE A COMBINATION OF WELDING AND MECHANICAL ANCHORS ALONG WITH CUSTOM CLIPS TO ALLOW FOR TOLERANCE. FASTENING TO BE DETERMINED IN ENGINEERING.

ONE 1/2-13 GRADE 5 THRU BOLT
 1/4" FILLET WELD USING 70XX FILLER ROD
 MINIMUM 8" OF WELD LENGTH

ONE 1/2-13 GRADE 5 THRU BOLT
 1/4" FILLET WELD USING 70XX FILLER ROD
 MINIMUM 8" OF WELD LENGTH

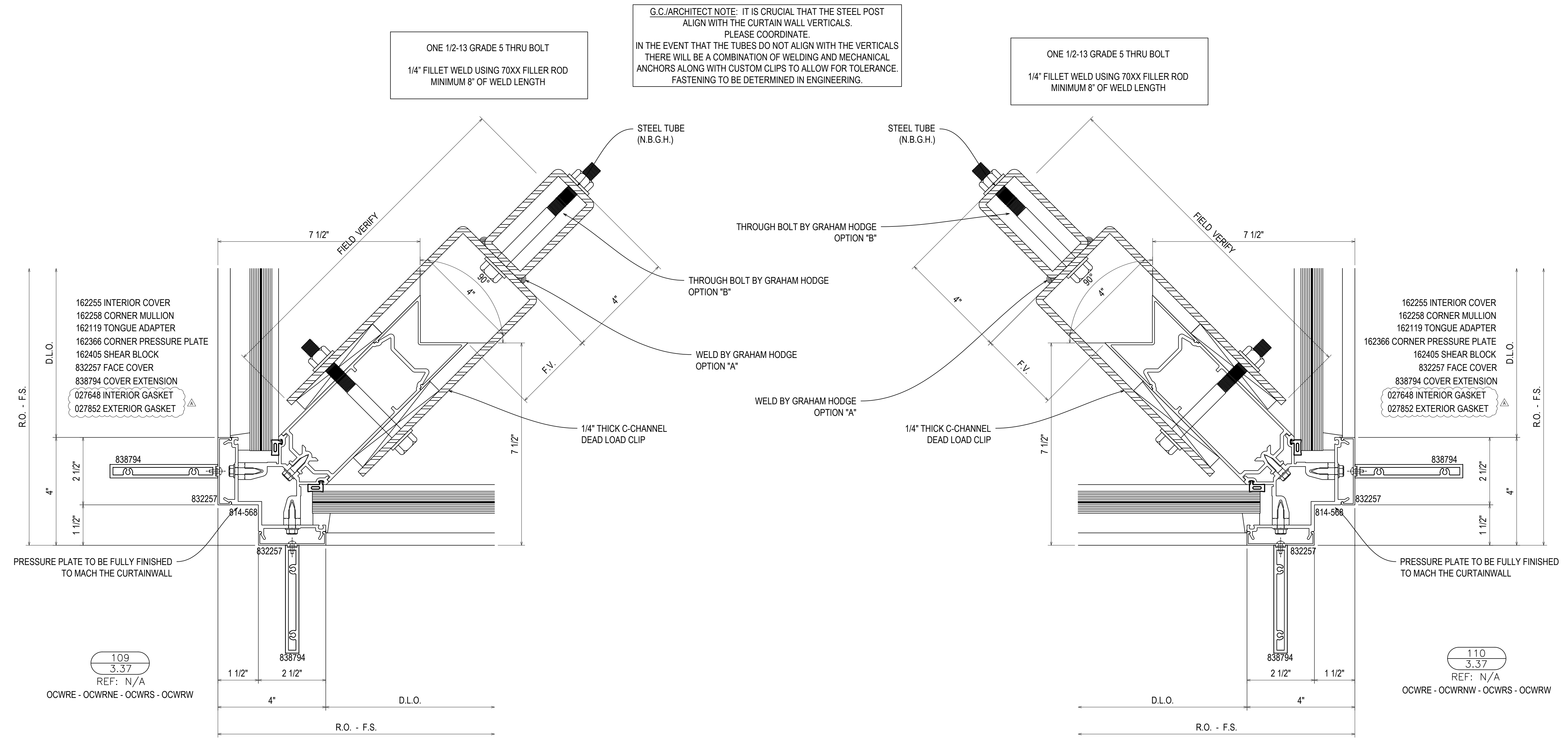

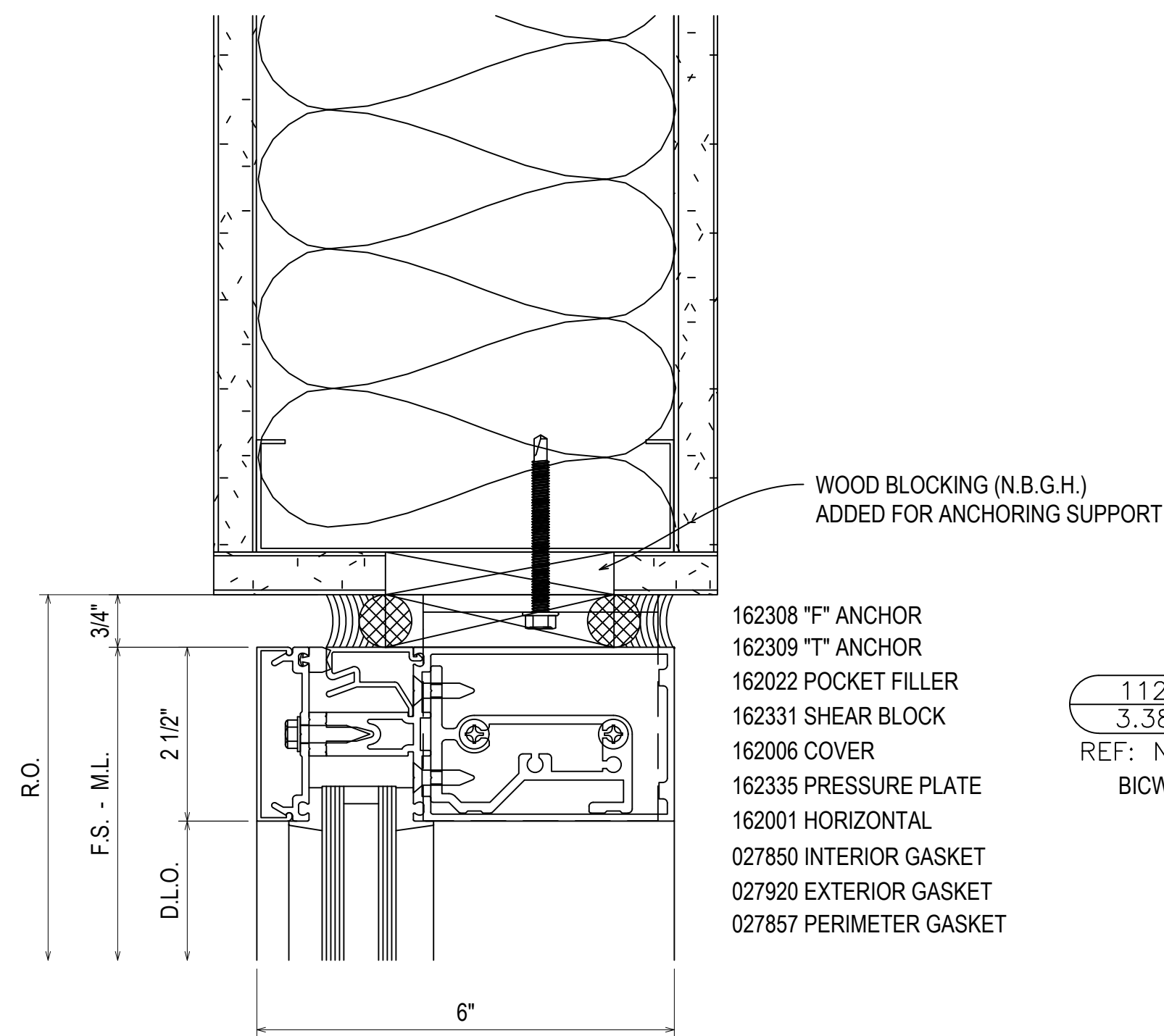

- 162308 "F" ANCHOR
- 162309 "T" ANCHOR
- 162022 POCKET FILLER
- 162331 SHEAR BLOCK
- 162006 COVER
- 162335 PRESSURE PLATE
- 162001 HORIZONTAL
- 027850 INTERIOR GASKET
- 027920 EXTERIOR GASKET
- 027857 PERIMETER GASKET

112
3.38
REF: N/A
BICW

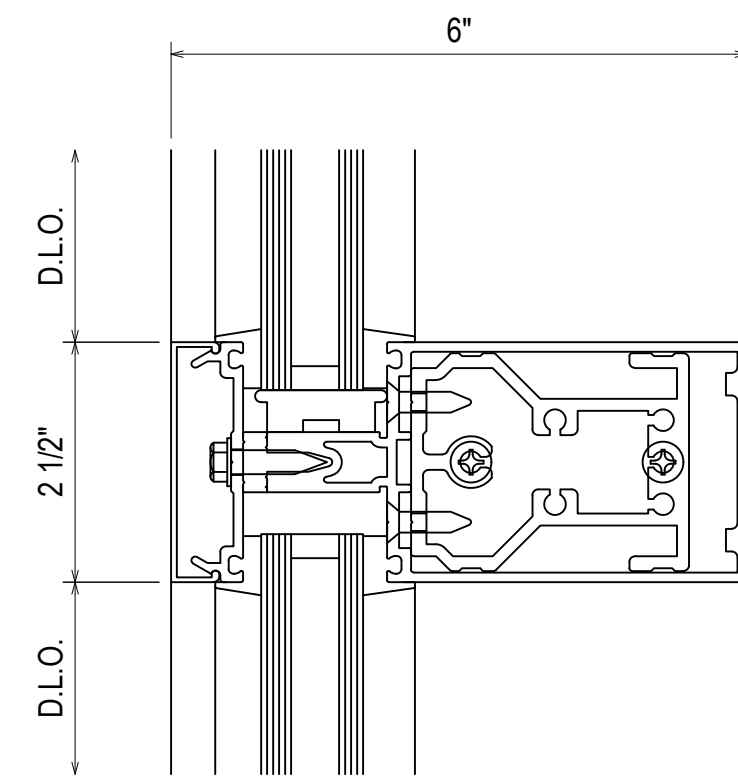

- 162377 SHEAR BLOCK
- 162006 COVER
- 162335 PRESSURE PLATE
- 162001 HORIZONTAL
- 027850 INTERIOR GASKET
- 027920 EXTERIOR GASKET

113
3.38
REF: N/A
BICW

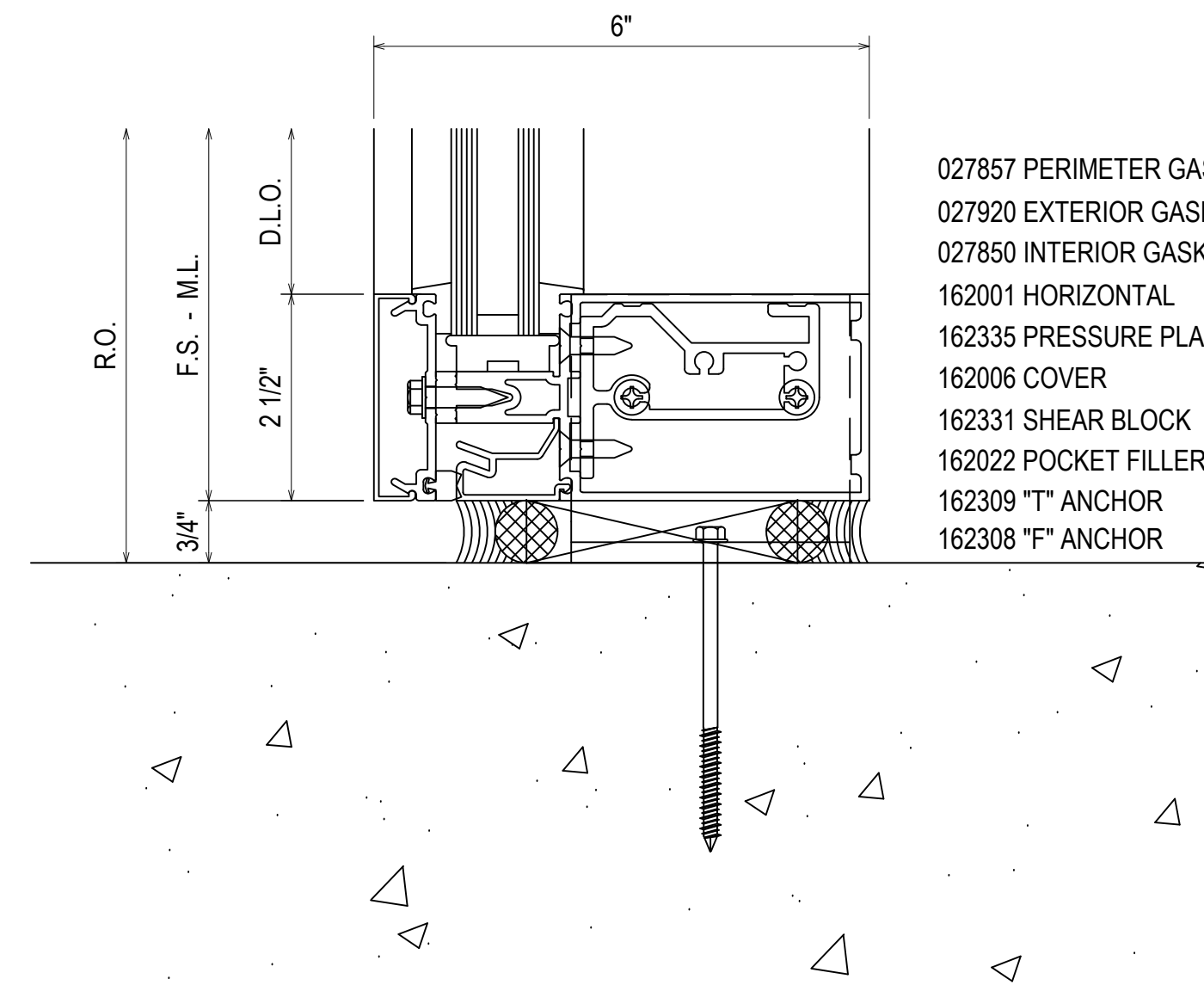

- 027857 PERIMETER GASKET
- 027920 EXTERIOR GASKET
- 027850 INTERIOR GASKET
- 162001 HORIZONTAL
- 162335 PRESSURE PLATE
- 162006 COVER
- 162331 SHEAR BLOCK
- 162022 POCKET FILLER
- 162309 "T" ANCHOR
- 162308 "F" ANCHOR

114
3.38
REF: N/A
BICW

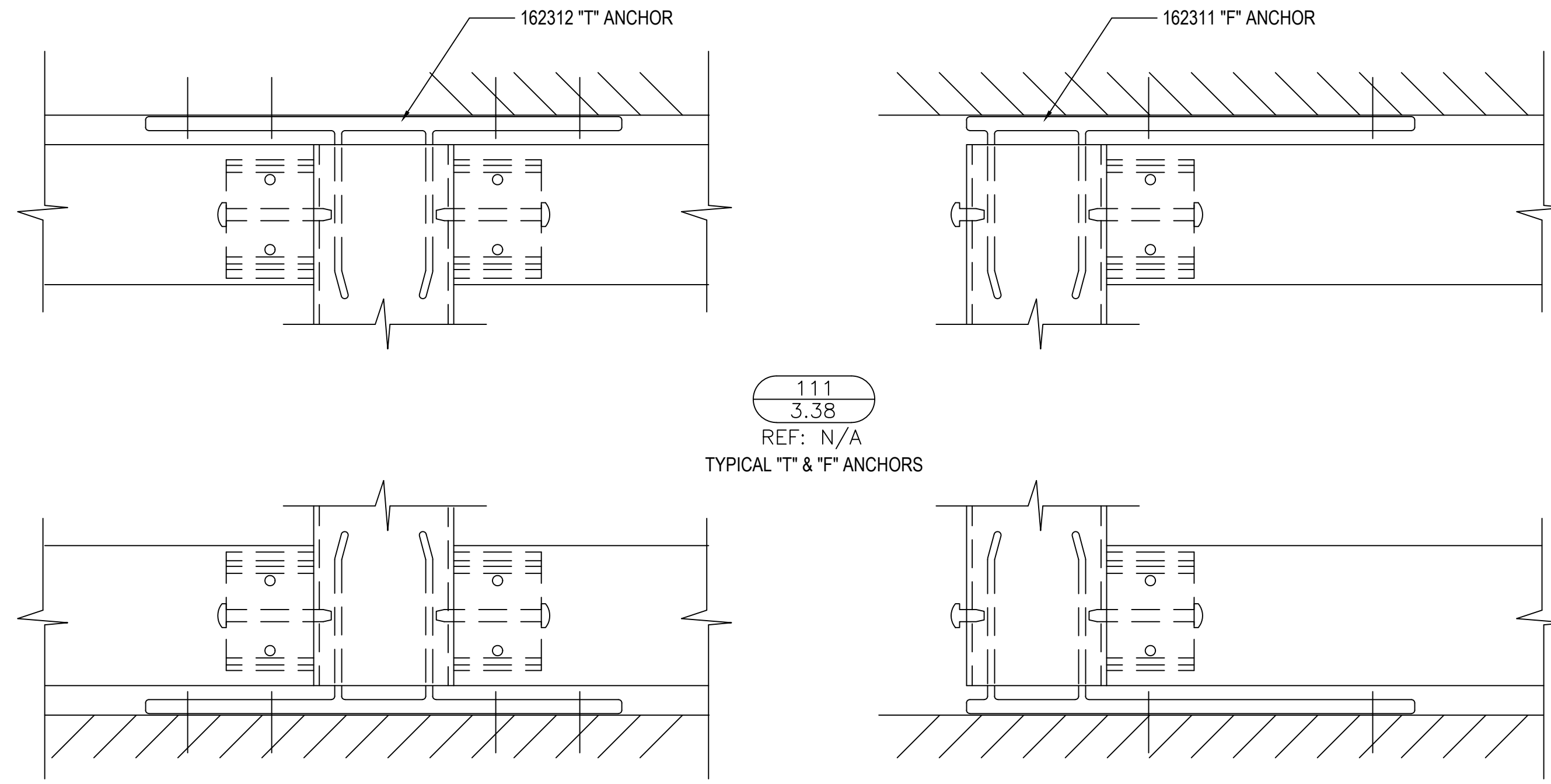

111
3.38
REF: N/A
TYPICAL "T" & "F" ANCHORS

D	08.10.22	INTENTION
E	09.01.22	EXTENSION (DOOR AND LOCATION)
F	10.03.22	EXTENSION (SCISSOR) CW
G	11.07.22	EXTENSION (SCISSOR) CW
NO	12.14.22	DESCRIPTION (UPDATE) RA

UNITED COMMUNITY BANK HEADQUARTERS
200 E CAMPERDOWN WAY
GREENVILLE, SC 29601

GRAHAM-HODGE
ASSOCIATES INC.

JOB #
21-011

DRAWN BY:	DATE:
RA	06.14.22
CHECKED BY:	DATE:
JO	06.14.22

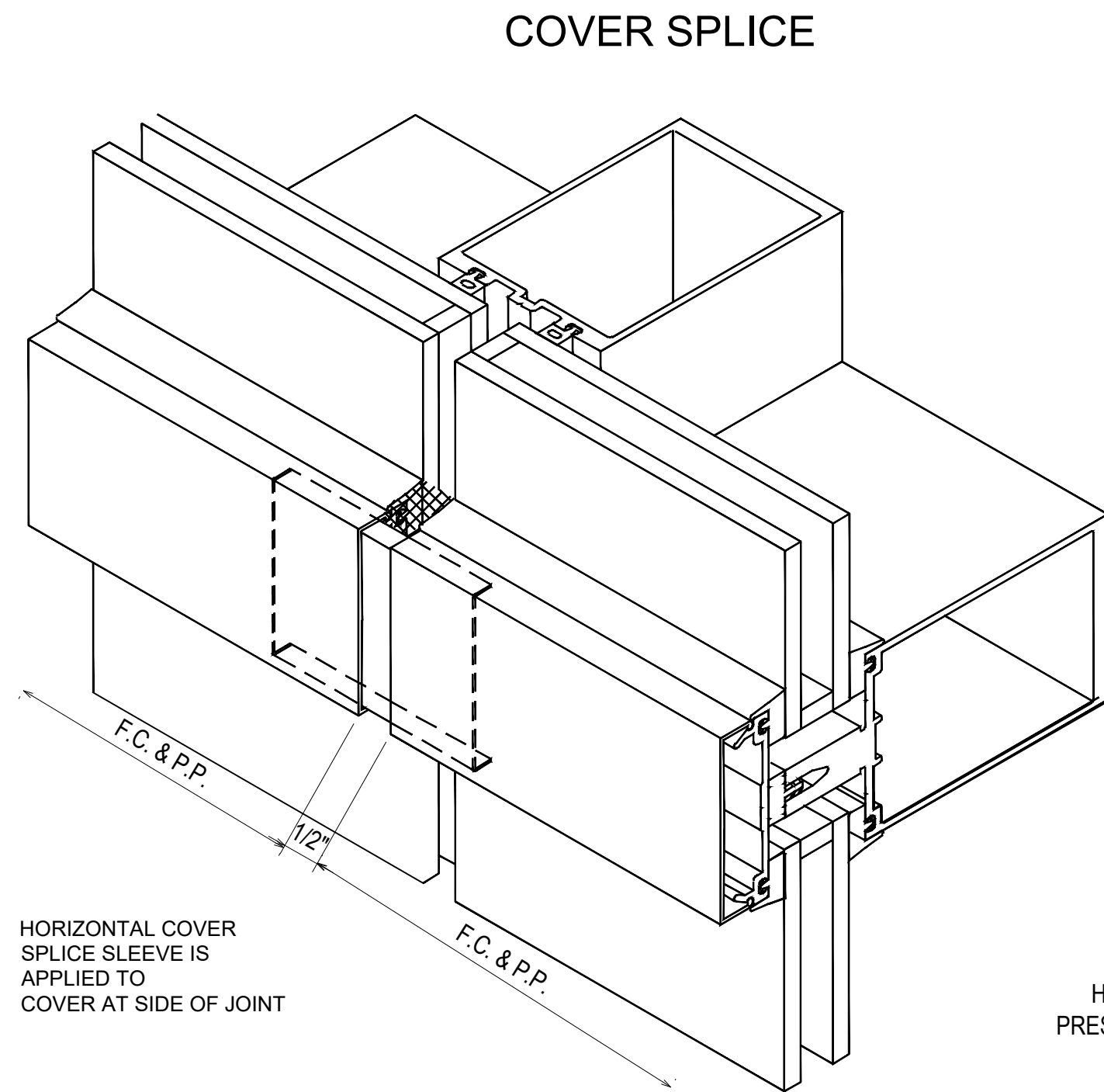

HORIZONTAL COVER SPLICE SLEEVE IS APPLIED TO COVER AT SIDE OF JOINT

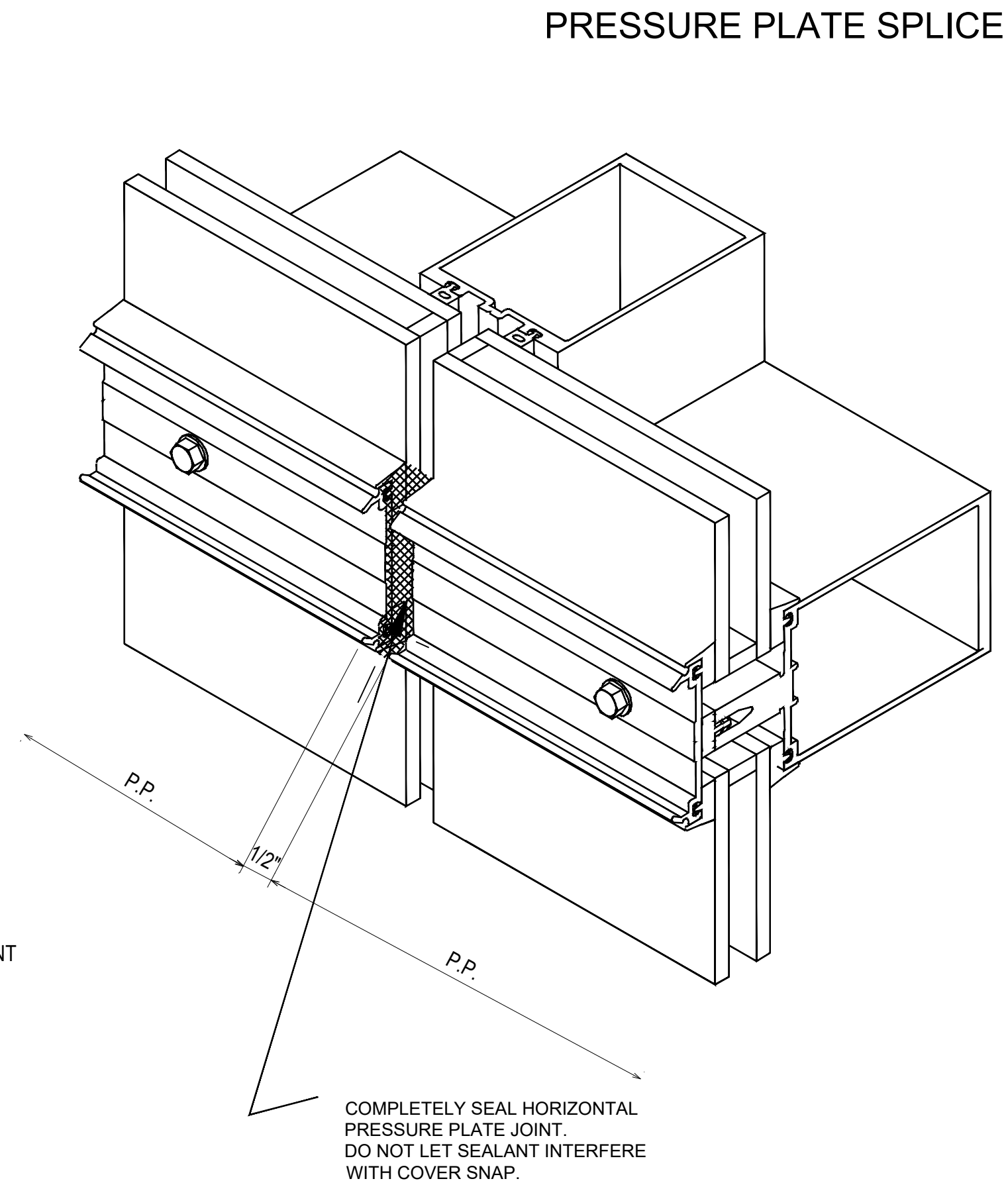

COMPLETELY SEAL HORIZONTAL PRESSURE PLATE JOINT. DO NOT LET SEALANT INTERFERE WITH COVER SNAP.

111A
3.38A
REF: N/A
HORIZONTAL FACE CAP & PRESSURE PLATE SPLICE JOINT

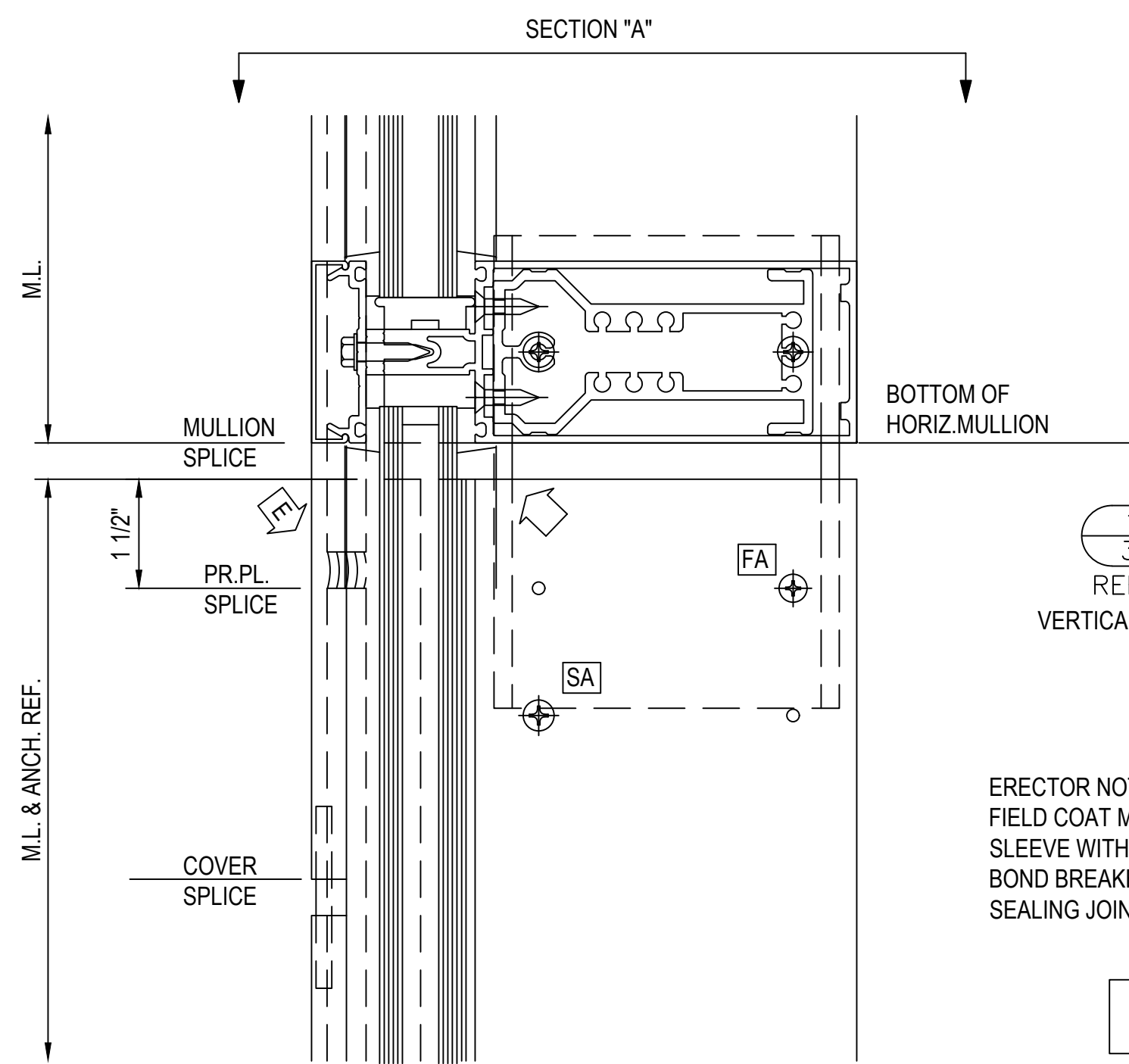

SPLICE JOINT DETAIL WITH HORIZONTAL - 1" INFILL

111B
3.38A
REF: N/A
VERTICAL HARD SPLICE

ERECTOR NOTE:
FIELD COAT MULLION SLEEVE WITH BOND BREAKER BEFORE SEALING JOINT.

FASTEN 6" FROM EACH END AND THEN 24" O.C.

128348 #10-16 x 1 1/4" FHSD
128267 #12 x 1" AB PHTF
162307 MULLION SLEEVE
162313 COVER SLEEVE

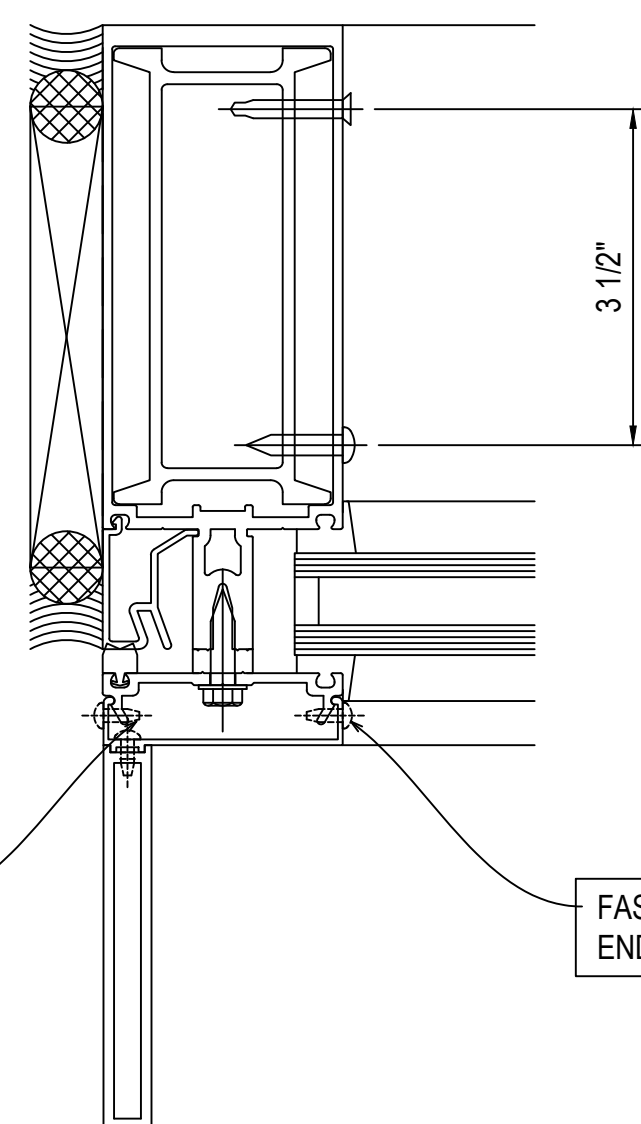

FASTEN 6" FROM EACH END AND THEN 24" O.C.

128348 #10-16 x 1 1/4" FHSD
128267 #12 x 1" AB PHTF
162307 MULLION SLEEVE
162313 COVER SLEEVE

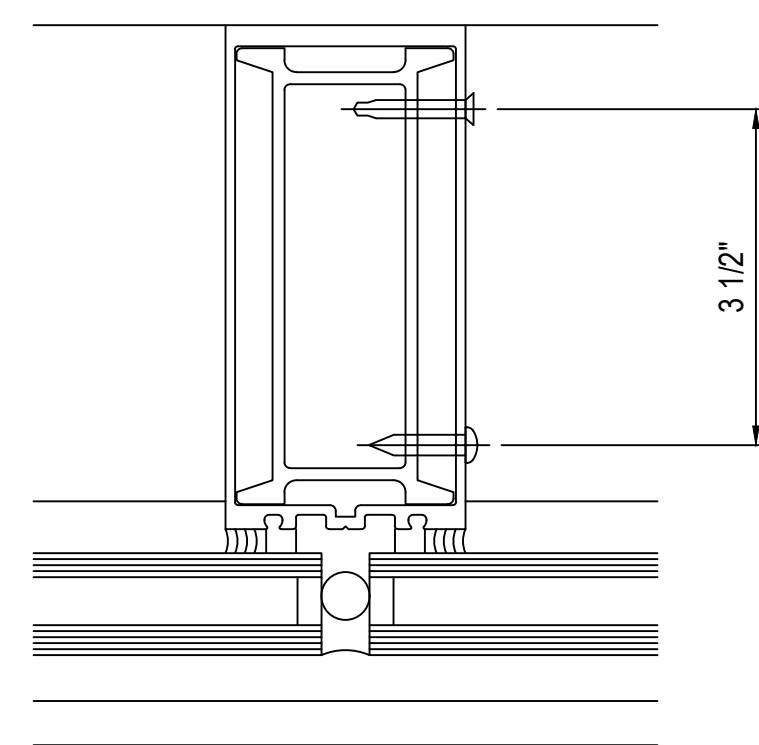

977083 #10-16 x 3/4" PHSD
162415 SPLICE SLEEVE
162306 MULLION SLEEVE
162411 COVER SLEEVE
128267 #12 x 1" AB PHTF
128348 #10-16 x 1 1/4" FHSD

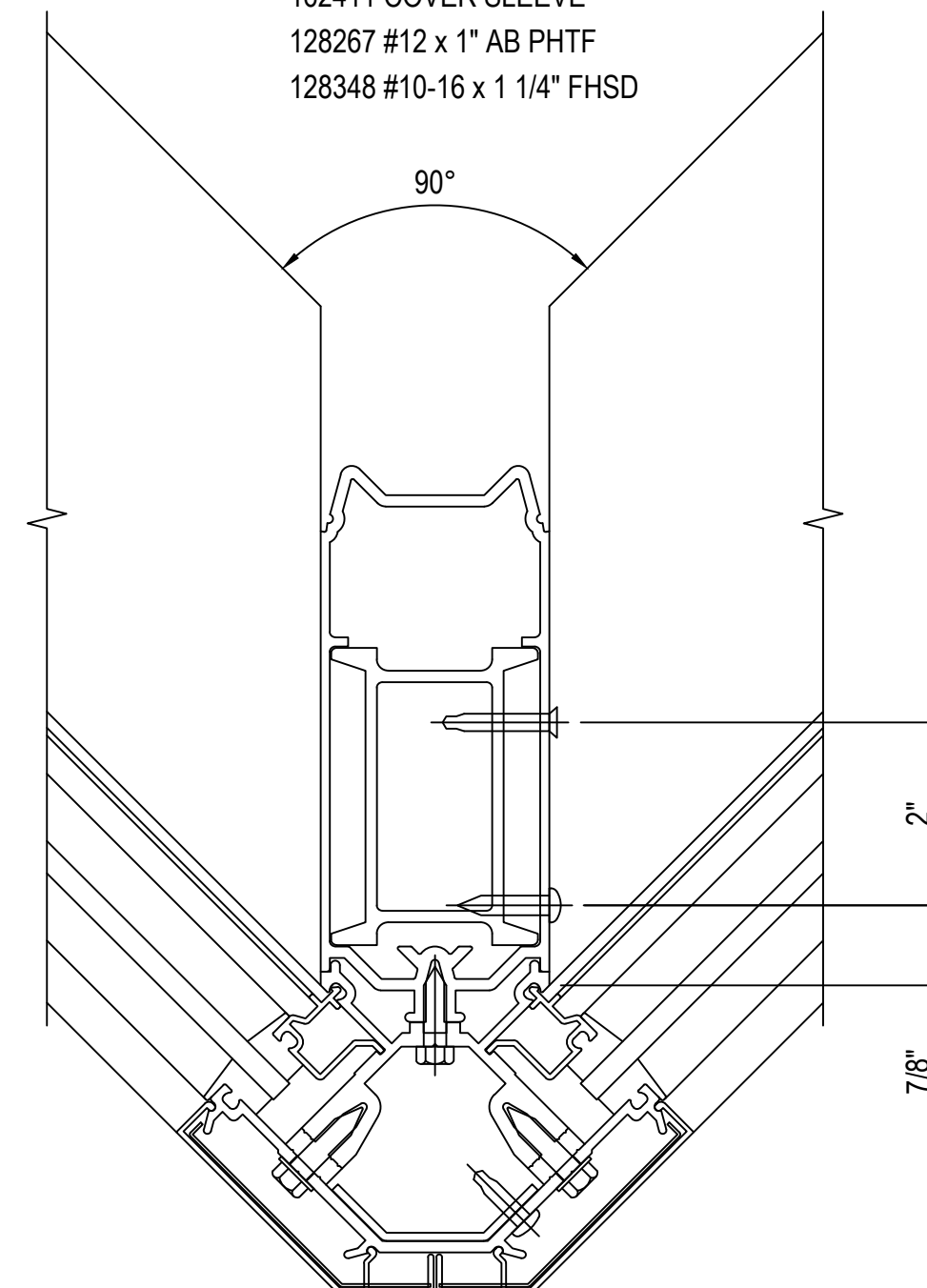

162306 MULLION SLEEVE
162413 COVER SLEEVE
128267 #12 x 1" AB PHTF
128348 #10-16 x 1 1/4" FHSD

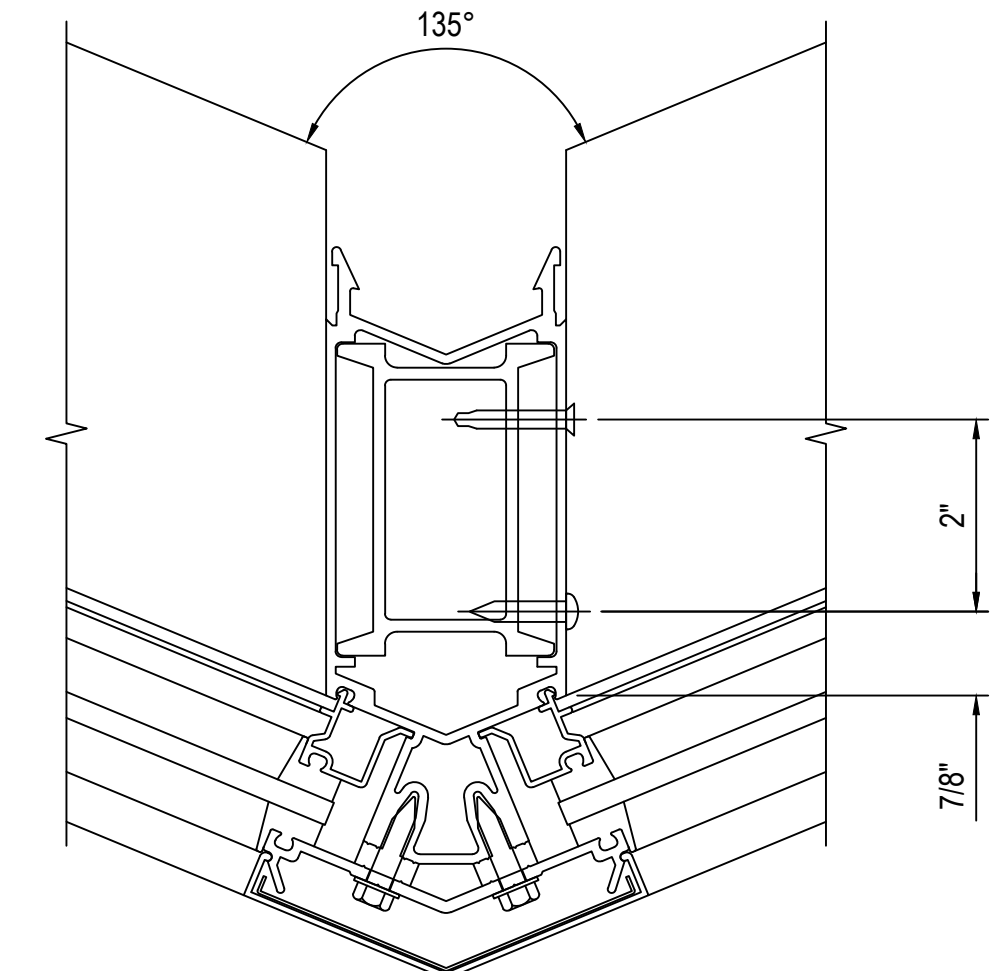

D	08.10.22	4TH REVISION
E	09.01.22	5TH REVISION (DOOR AND LOCATION)
F	10.20.22	6TH REVISION (SPLICE) CW
G	11.07.22	7TH REVISION (SPLICE) CW
NO	12.14.22	DESCRIPTION (MULLION) PA DRAWING SUBMISSION

UNITED COMMUNITY BANK HEADQUARTERS
200 E CAMPERDOWN WAY
GREENVILLE, SC 29601



JOB #
21-011

DRAWN BY:	RA	DATE:	06.14.22
CHECKED BY:	JO	DATE:	06.14.22

3.38A

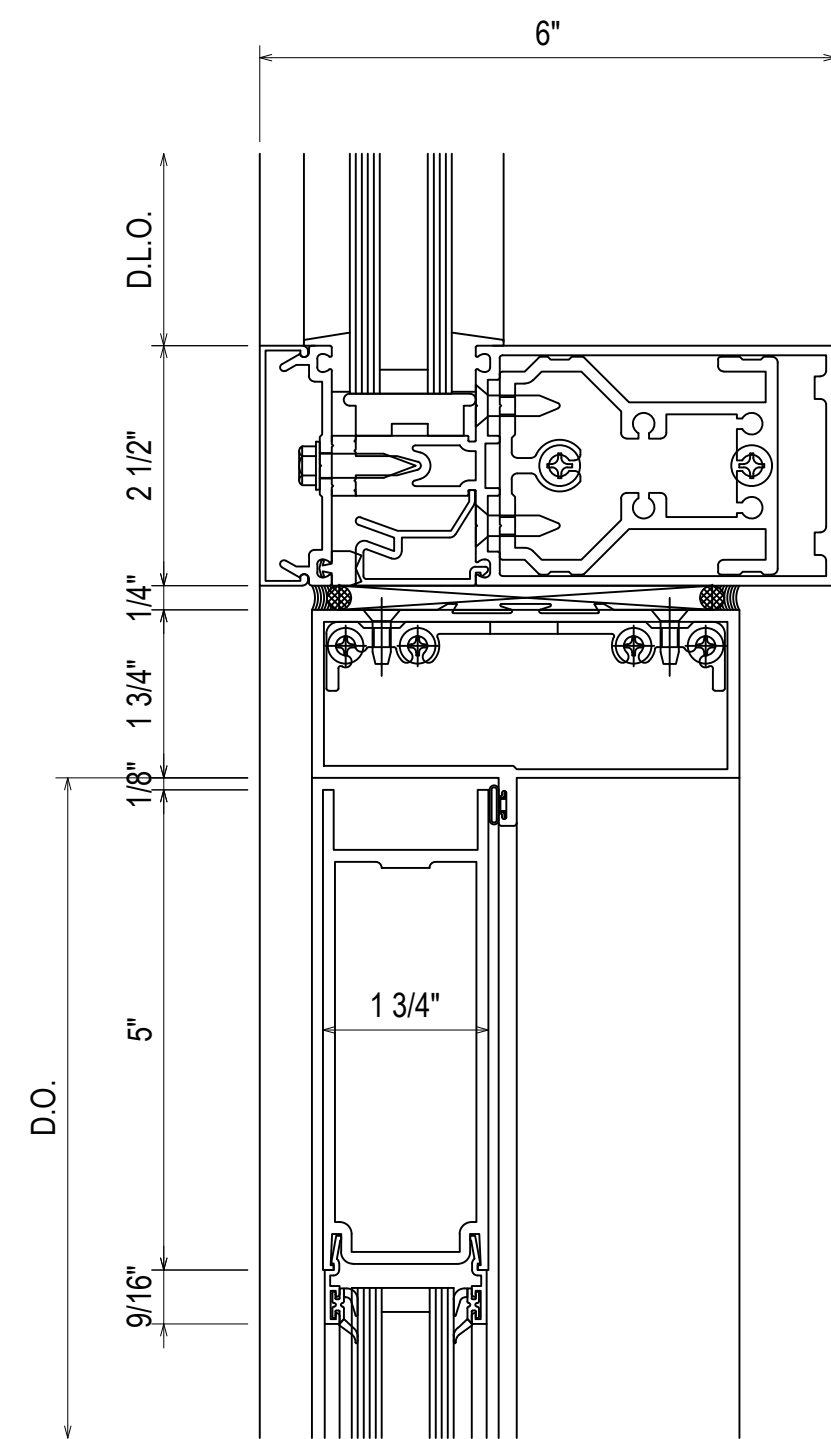

- 162377 SHEAR BLOCK
- 162006 COVER
- 162335 PRESSURE PLATE
- 162001 HORIZONTAL
- 027850 INTERIOR GASKET
- 027920 EXTERIOR GASKET
- 027857 PERIMETER GASKET
- 162022 POCKET FILLER
- 450502 S/A HEADER/T-BAR W/ WEATHERING
- 450506 S/A T-BAR/HEADER CLIP PACKAGE
- 200025 500 STANDARD TOP DOOR RAIL

115
3.39
REF: N/A
BICW

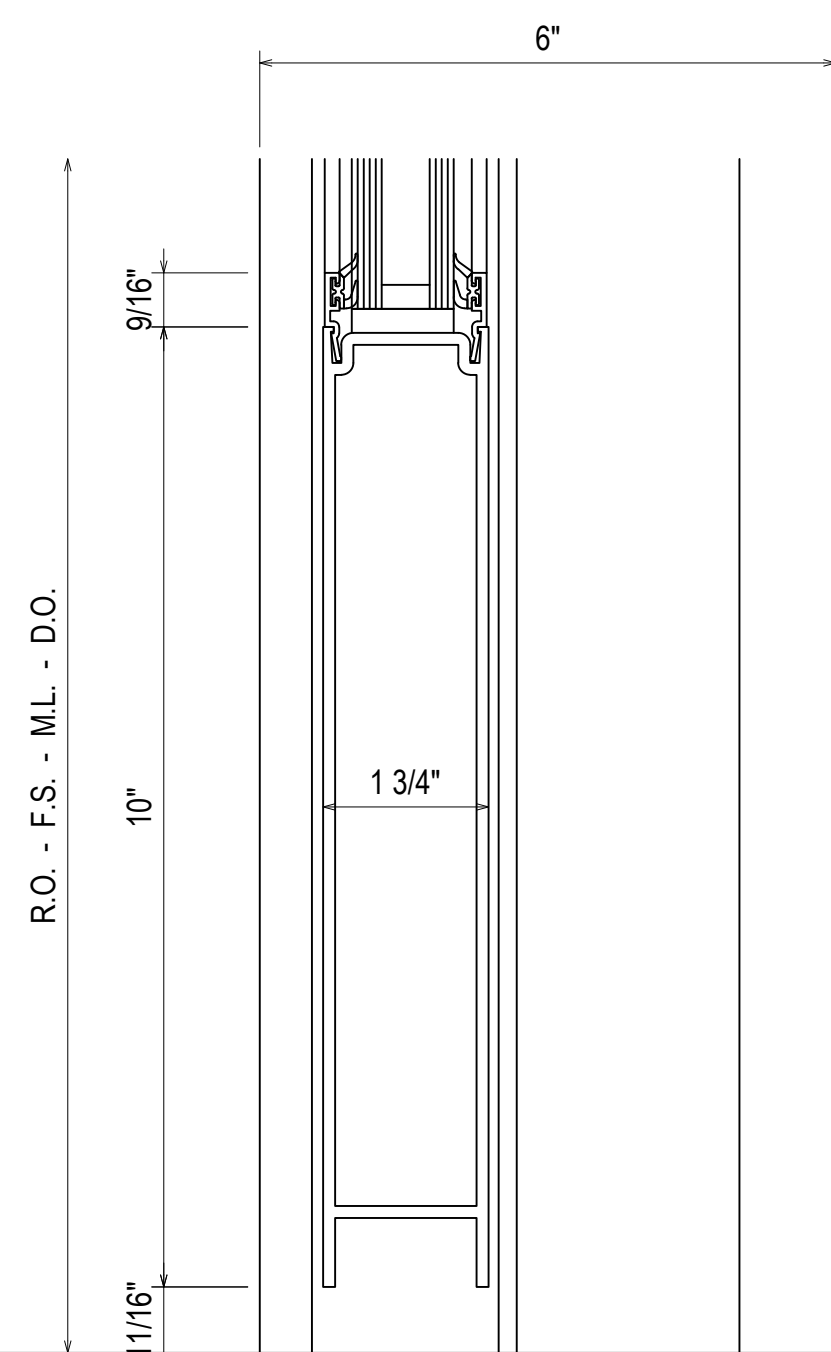

200038 STANDARD 10" RAIL

116
3.39
REF: N/A
BICW

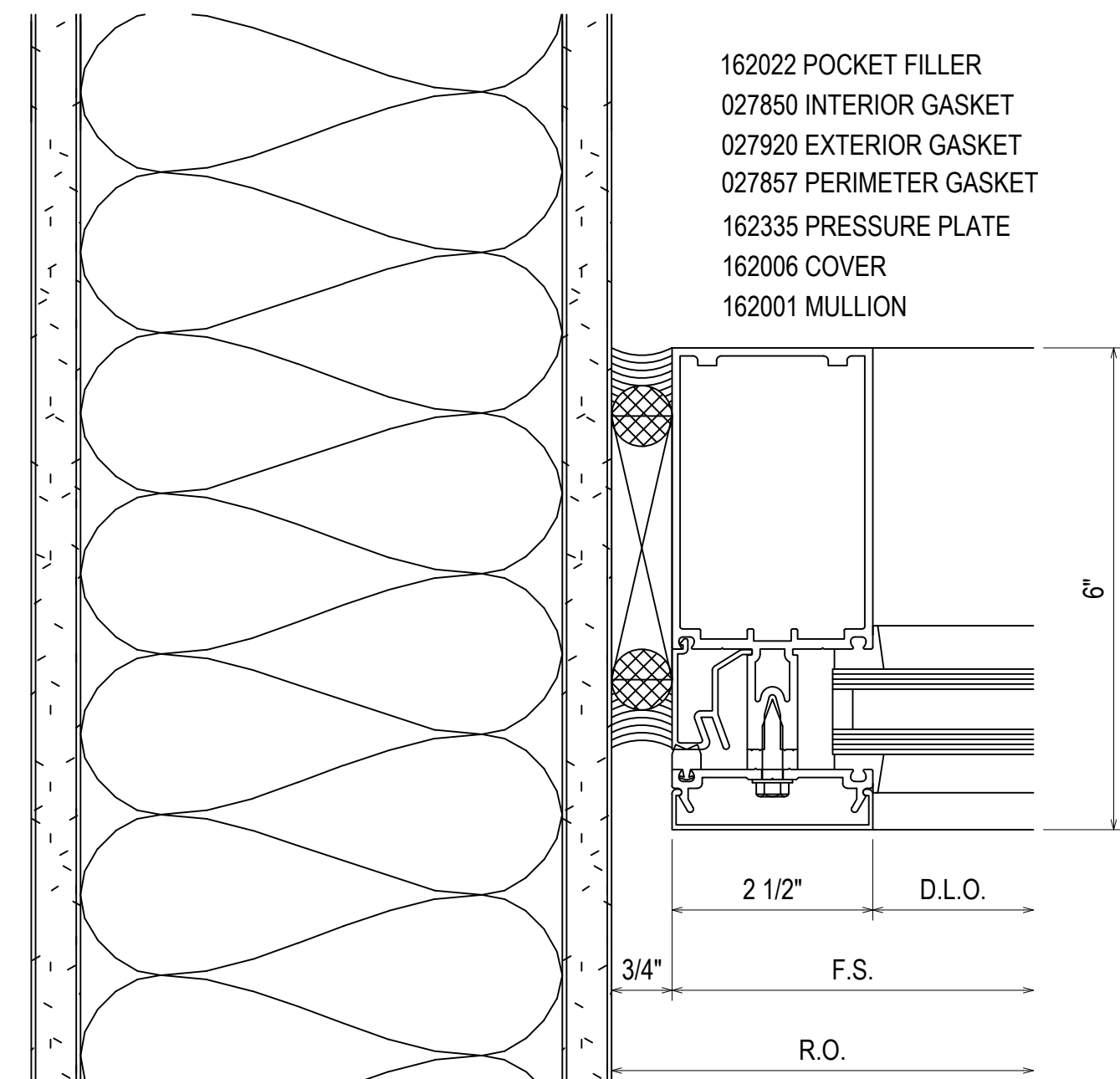

- 162022 POCKET FILLER
- 027850 INTERIOR GASKET
- 027920 EXTERIOR GASKET
- 027857 PERIMETER GASKET
- 162335 PRESSURE PLATE
- 162006 COVER
- 162001 MULLION

117
3.39
REF: N/A
BICW

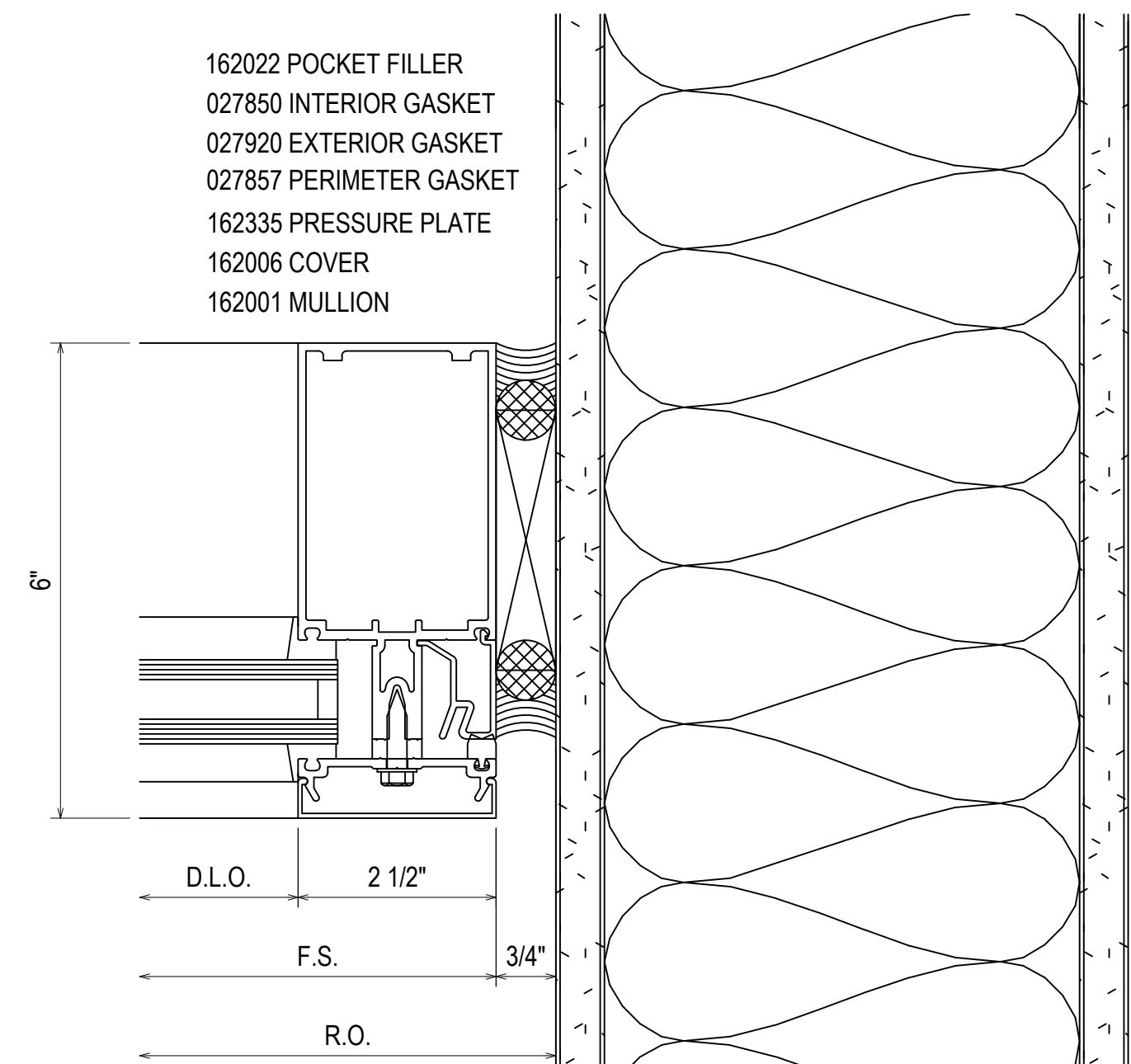

- 162022 POCKET FILLER
- 027850 INTERIOR GASKET
- 027920 EXTERIOR GASKET
- 027857 PERIMETER GASKET
- 162335 PRESSURE PLATE
- 162006 COVER
- 162001 MULLION

118
3.39
REF: N/A
BICW

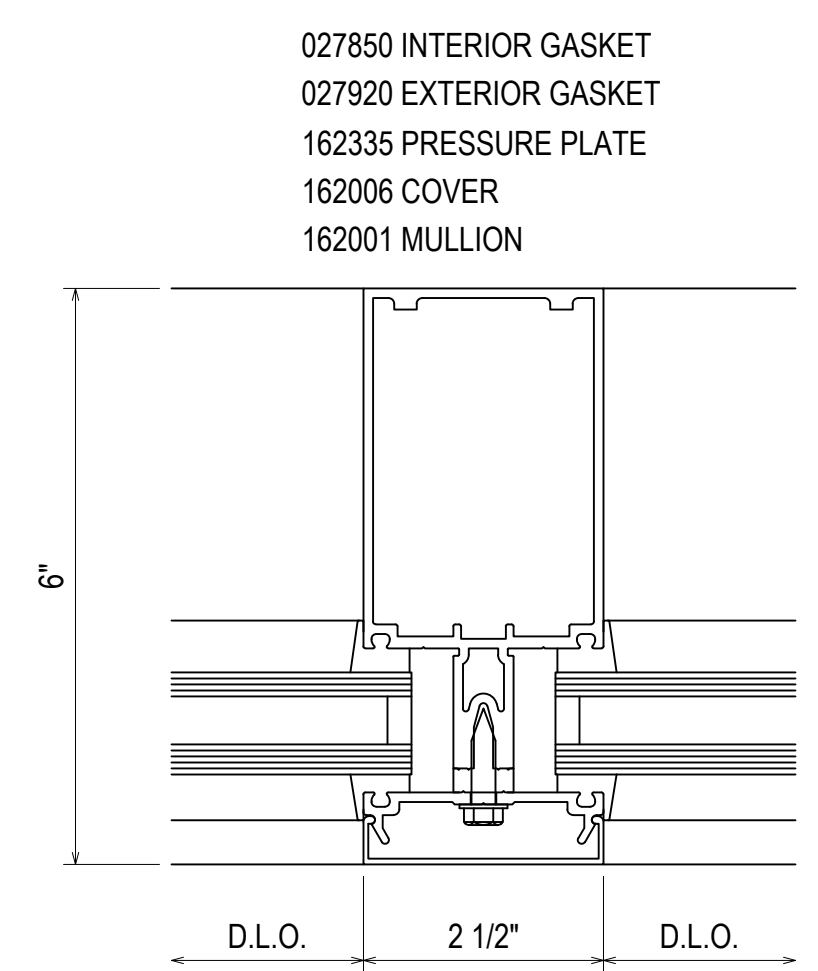

- 027850 INTERIOR GASKET
- 027920 EXTERIOR GASKET
- 162335 PRESSURE PLATE
- 162006 COVER
- 162001 MULLION

119
3.39
REF: N/A
BICW

08.10.22	4TH REVISION
09.01.22	5TH REVISION (DOOR HANG LOCATION)
10.20.22	6TH REVISION (SCHEDULE) CW
11.07.22	7TH REVISION (SCHEDULE) CW
12.14.22	DESCRIPTION (MULLION) RA
NO	DRAWING SUBMISSION

UNITED COMMUNITY BANK HEADQUARTERS
200 E CAMPERDOWN WAY
GREENVILLE, SC 29601

GRAHAM-HODGE
ASSOCIATES INC.

JOB #
21-011

DRAWN BY:	DATE:
RA	06.14.22
CHECKED BY:	DATE:
JO	06.14.22

3.39

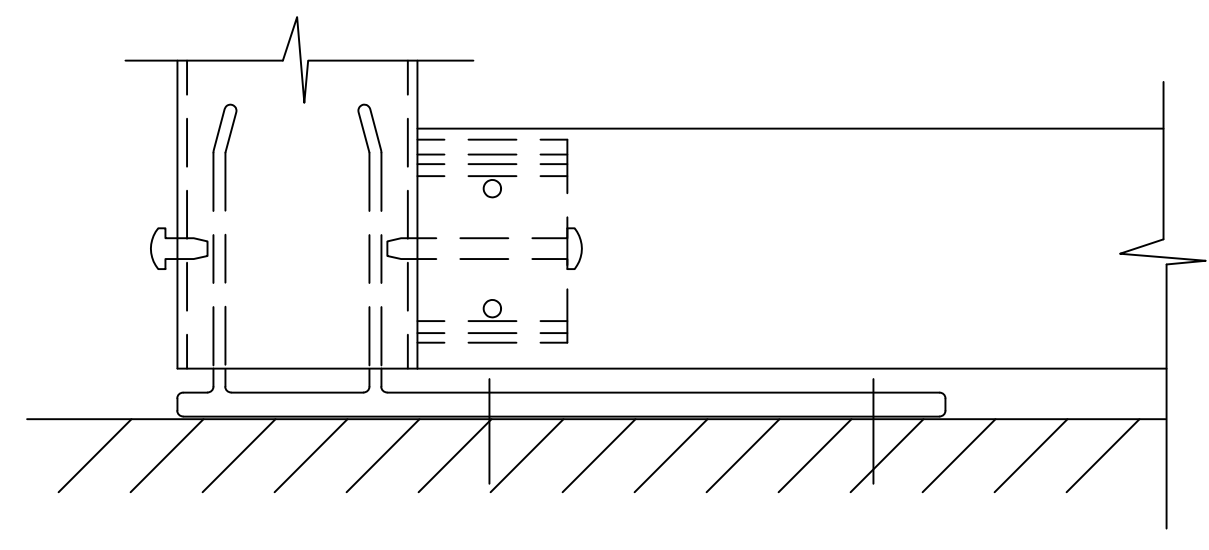
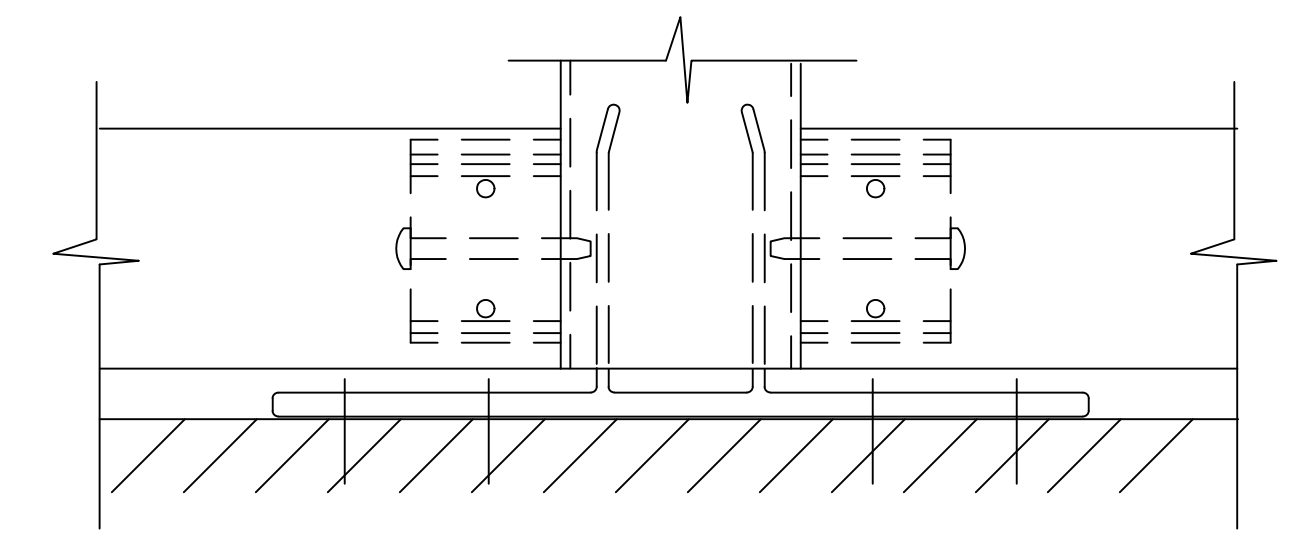
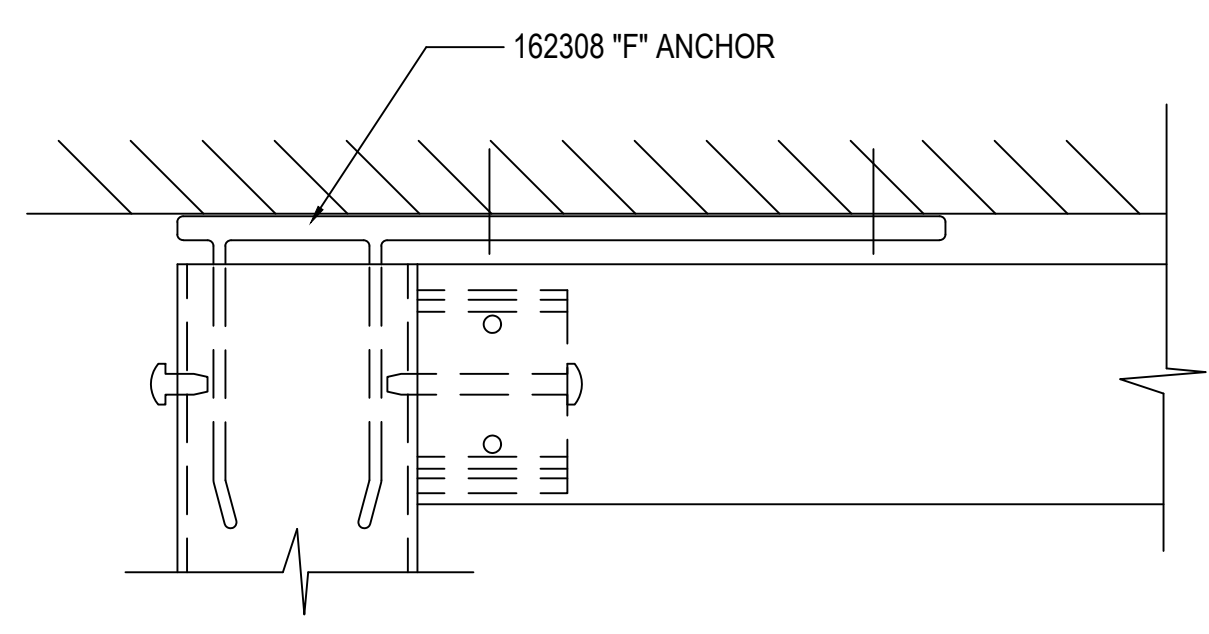
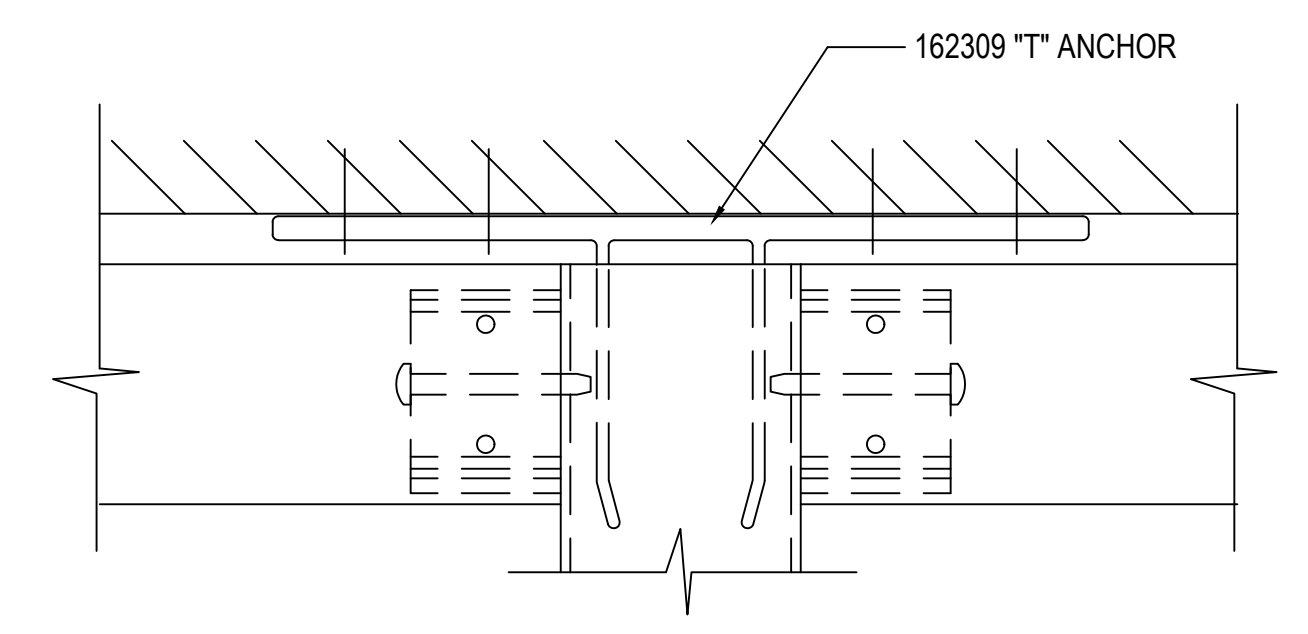
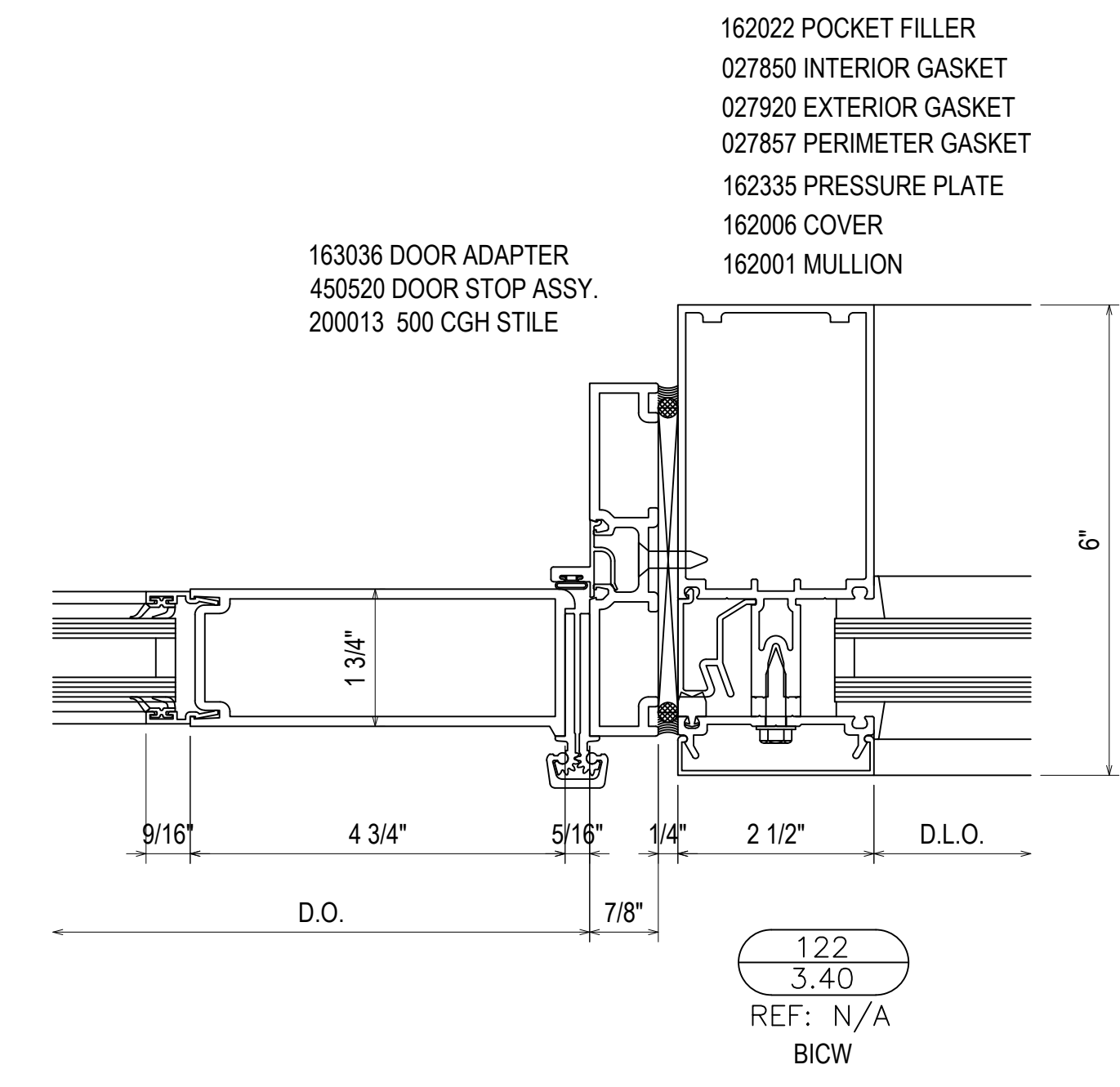
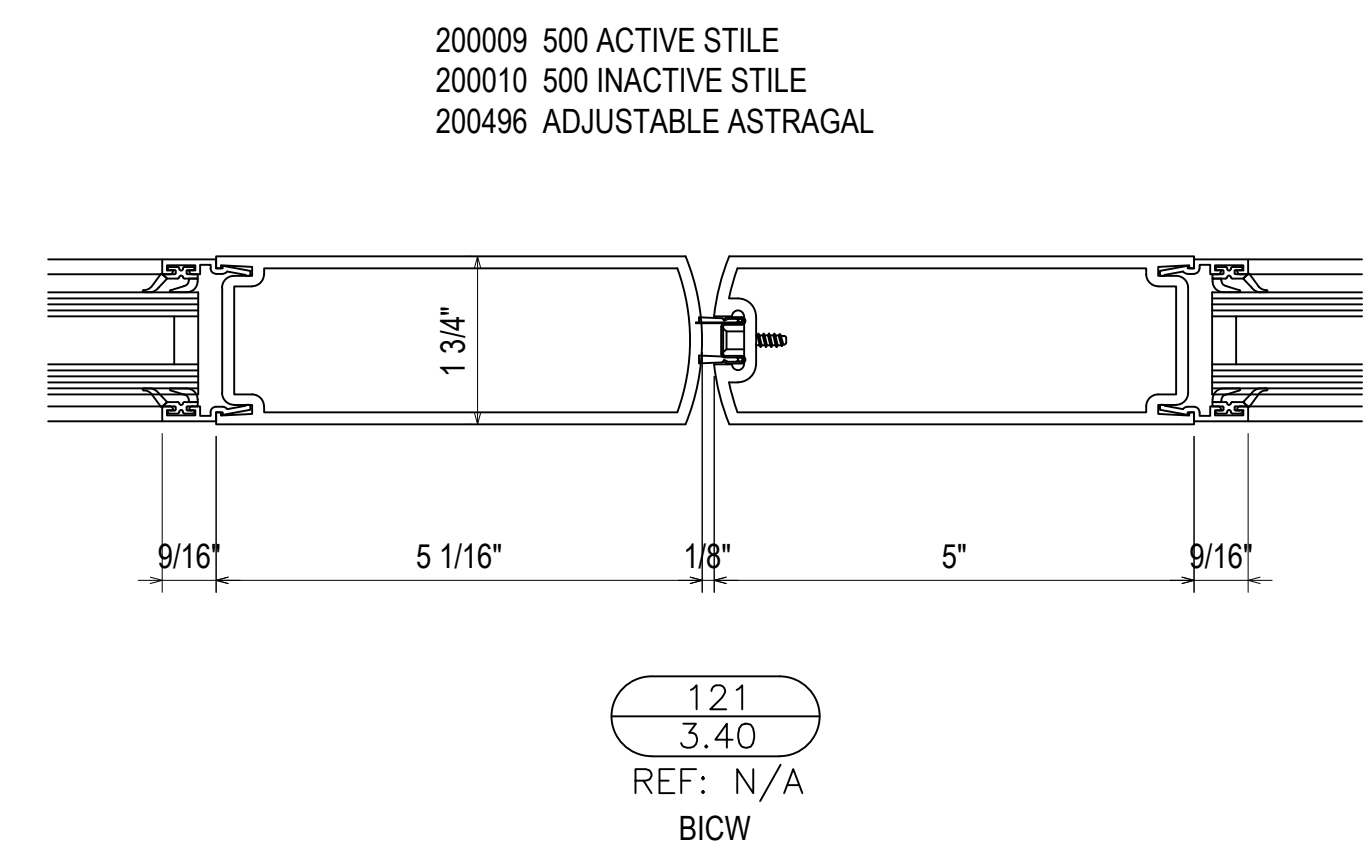
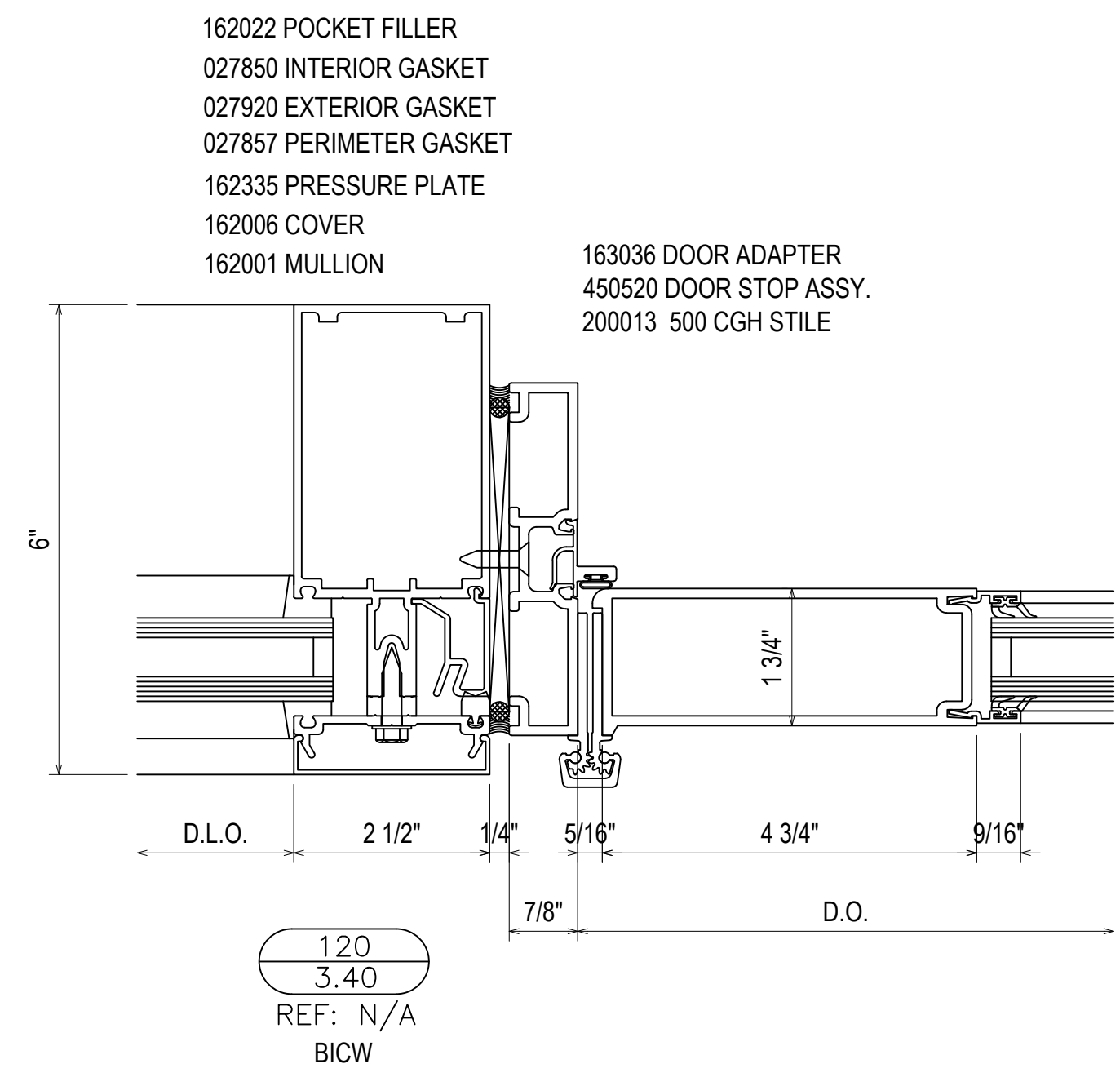

123
3.40
REF: N/A
TYPICAL "T" & "F" ANCHORS

D	08.10.22	INT. REVISION
E	09.01.22	INT. REVISION (DOOR AND LOCATION)
F	10.20.22	INT. REVISION (SCHEDULE) CW
G	11.07.22	INT. REVISION (SCHEDULE) CW
NO	12.14.22	DESIGNER@UNIPARTS.COM DRAWING SUBMISSION

UNITED COMMUNITY BANK HEADQUARTERS
200 E CAMPERDOWN WAY
GREENVILLE, SC 29601

GRAHAM-HODGE ASSOCIATES INC.

JOB # 21-011

DRAWN BY: RA	DATE: 06.14.22
CHECKED BY: JO	DATE: 06.14.22

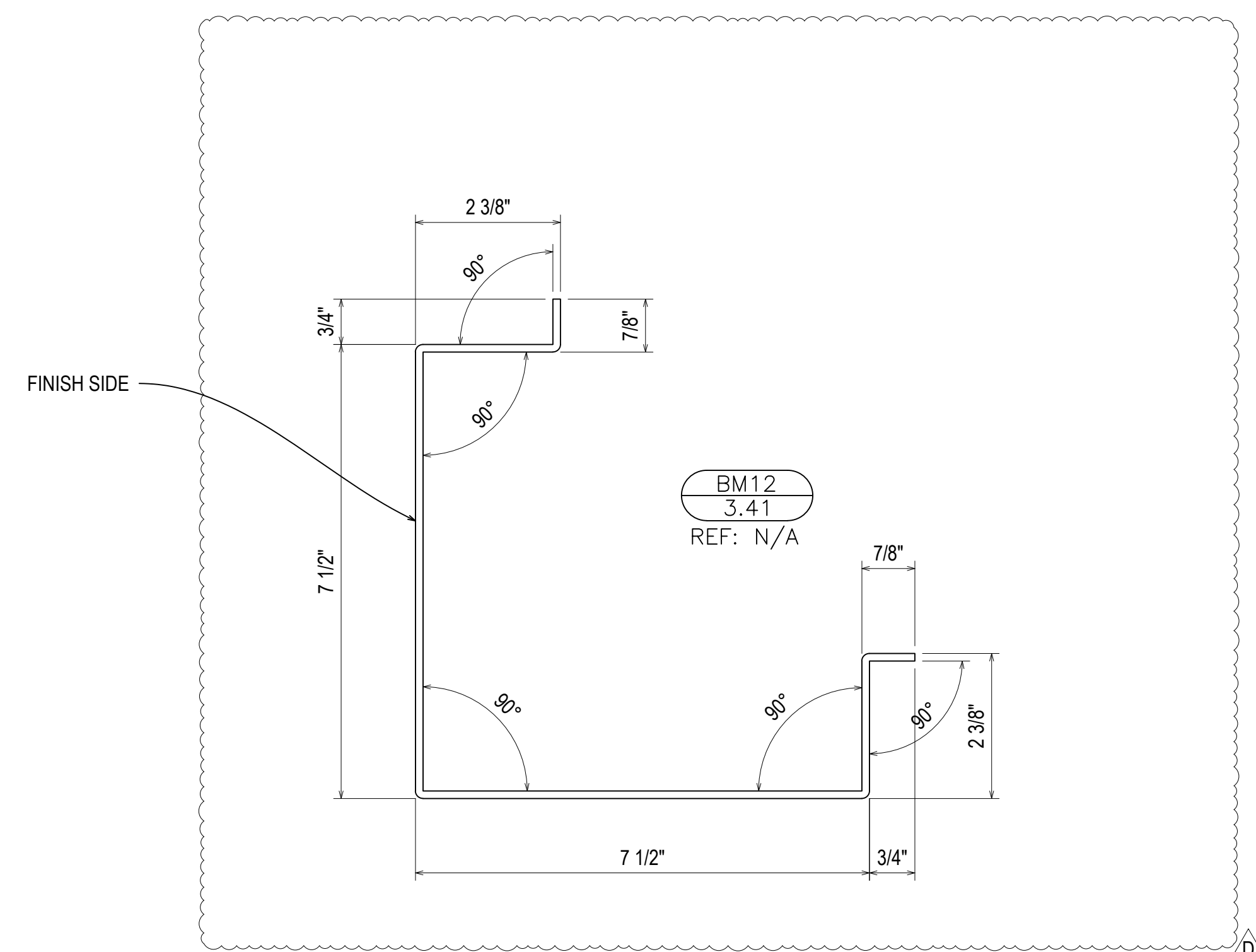
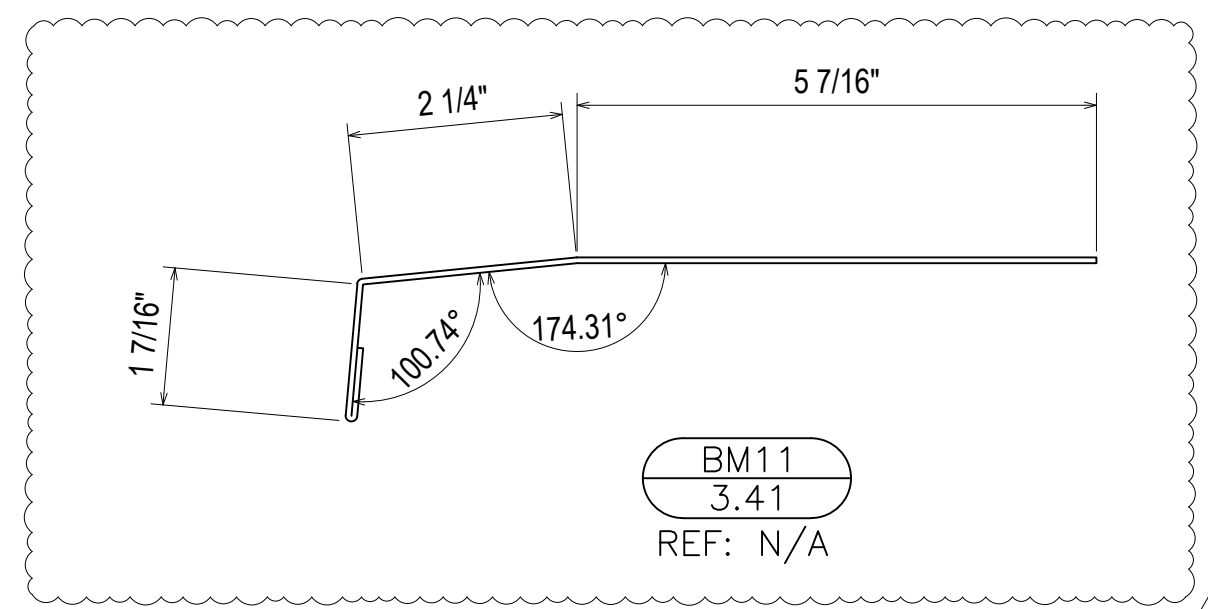
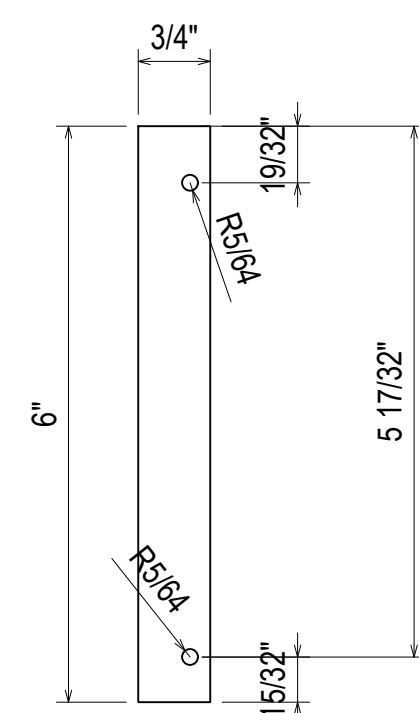
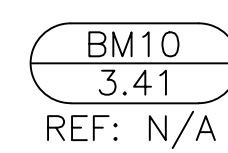
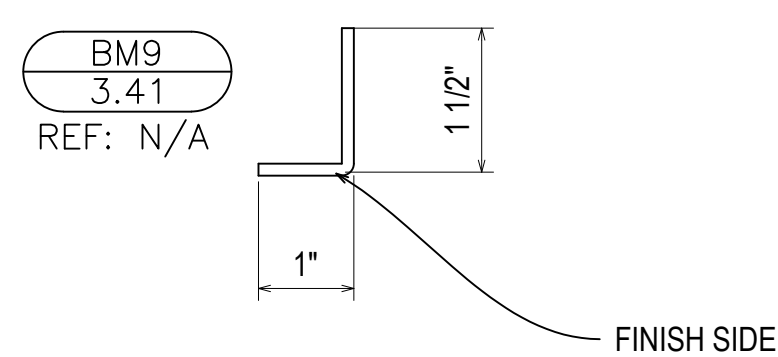
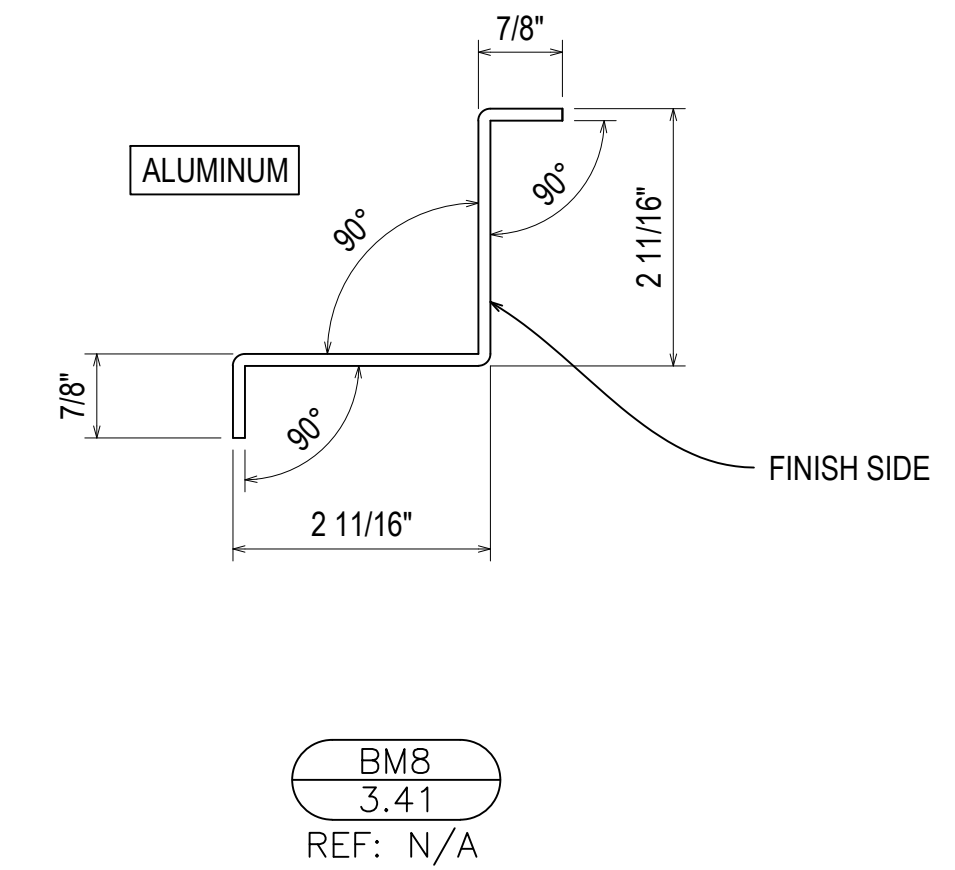
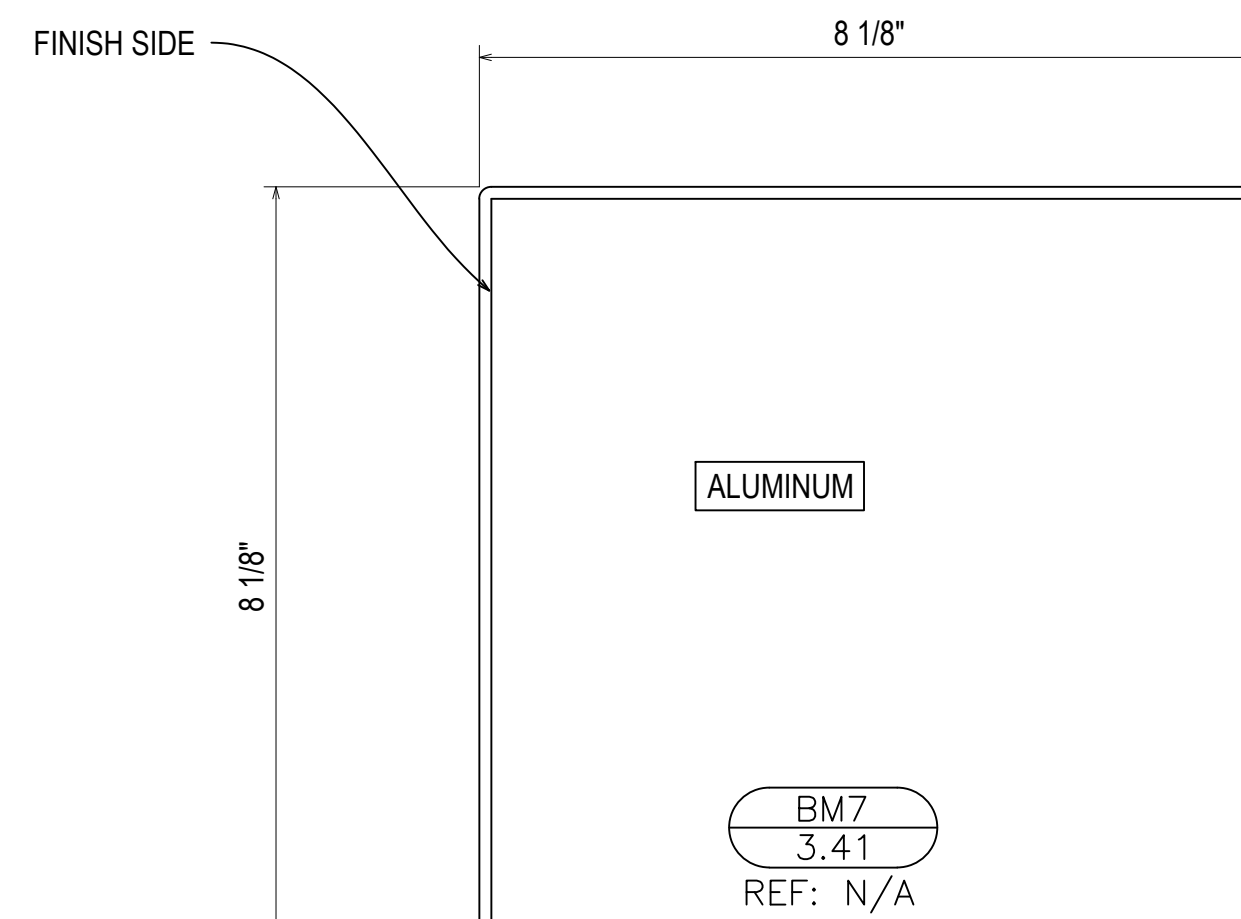
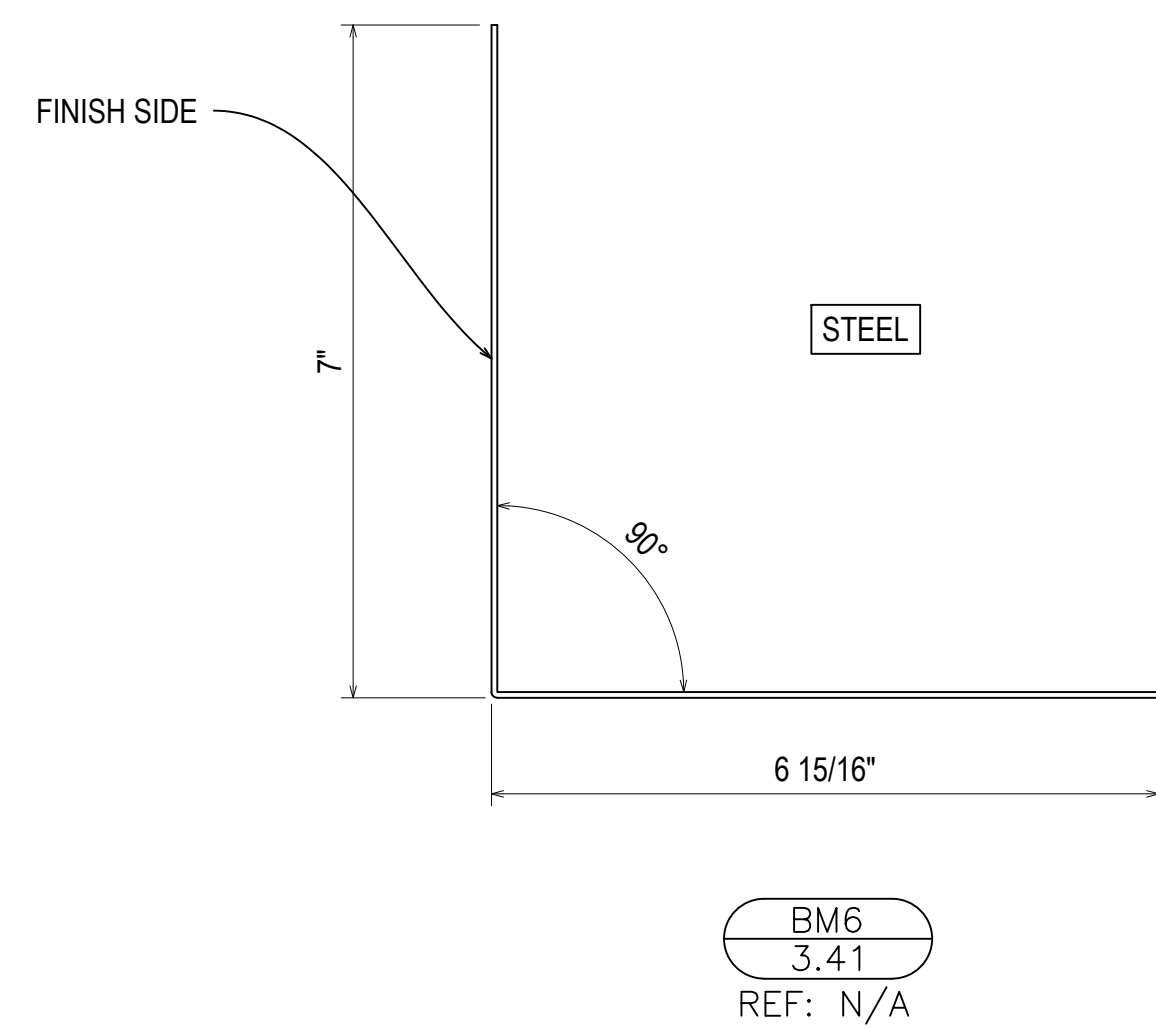
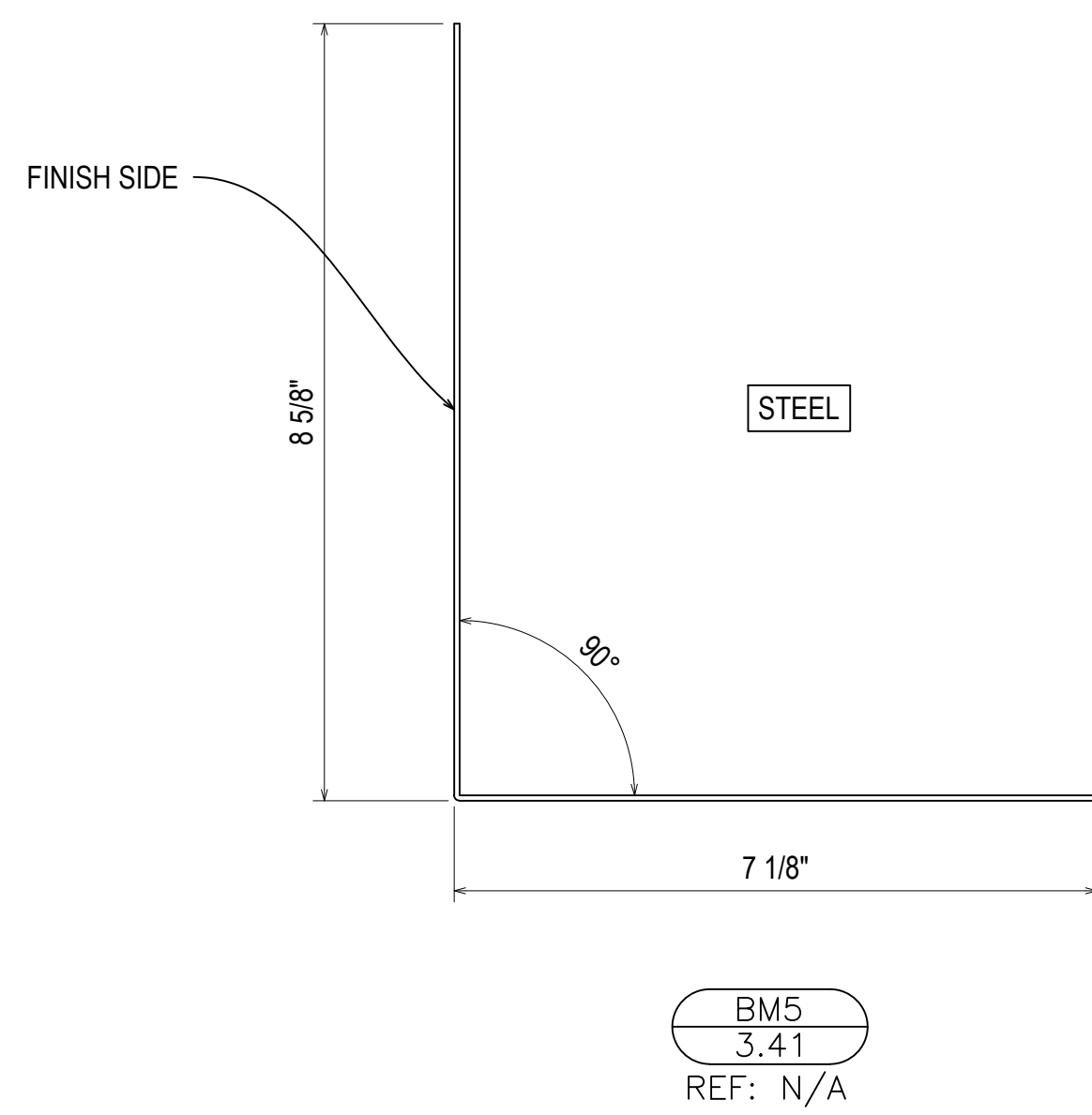
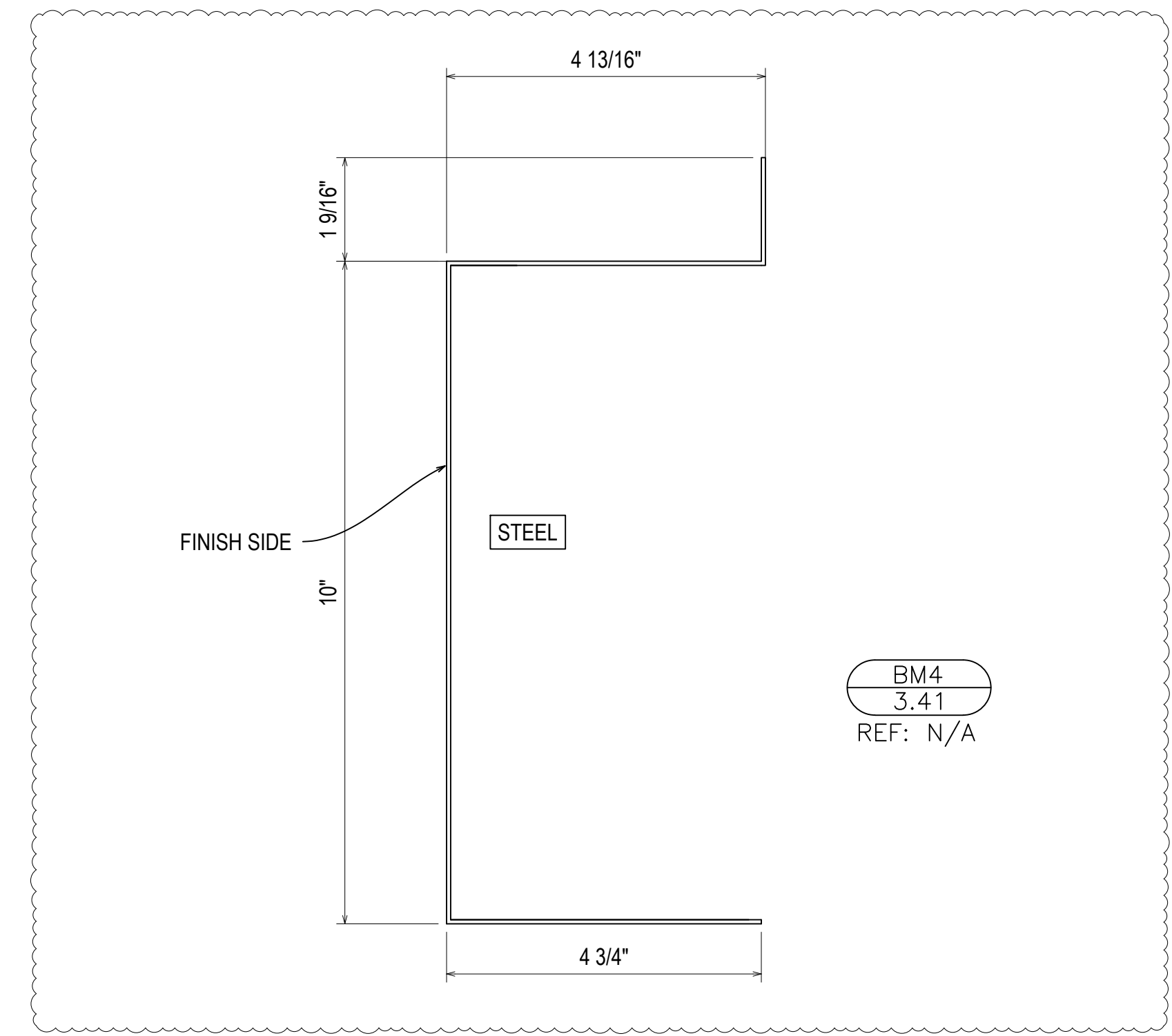
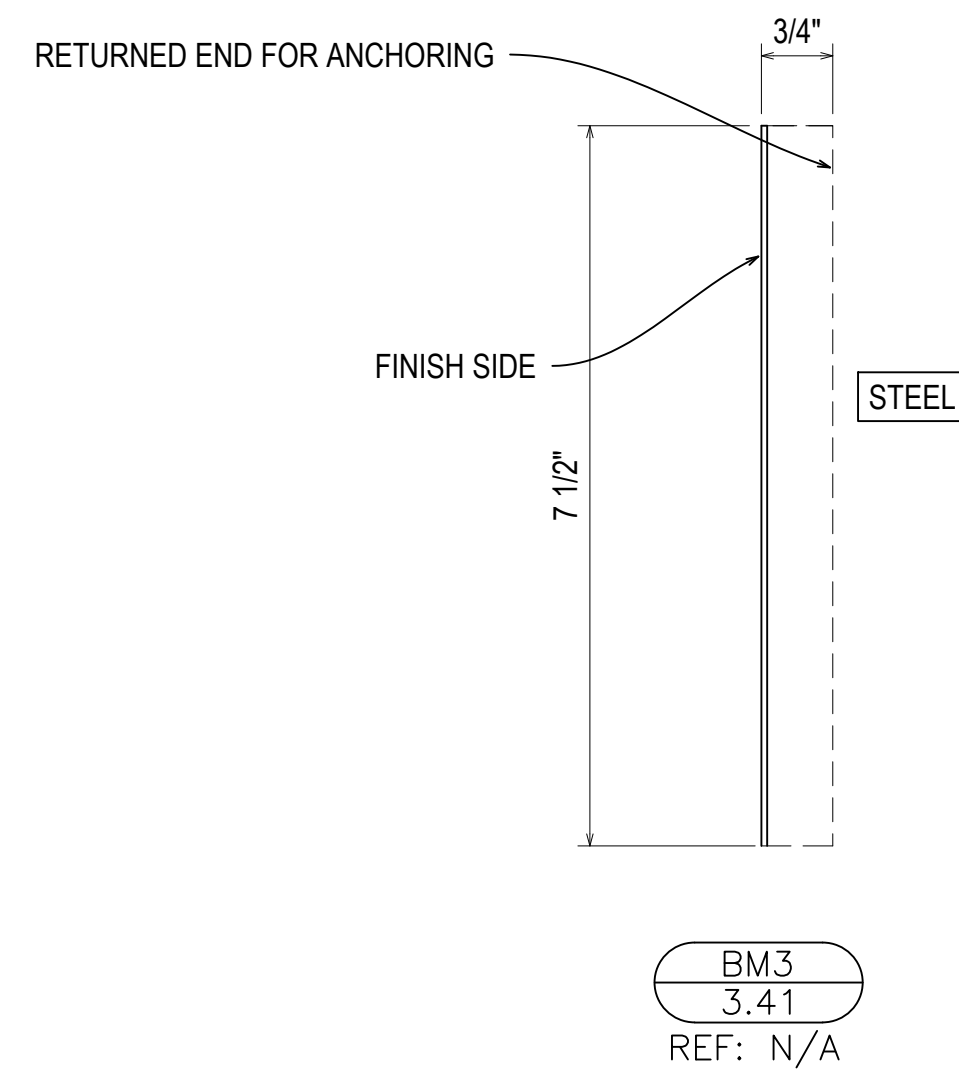
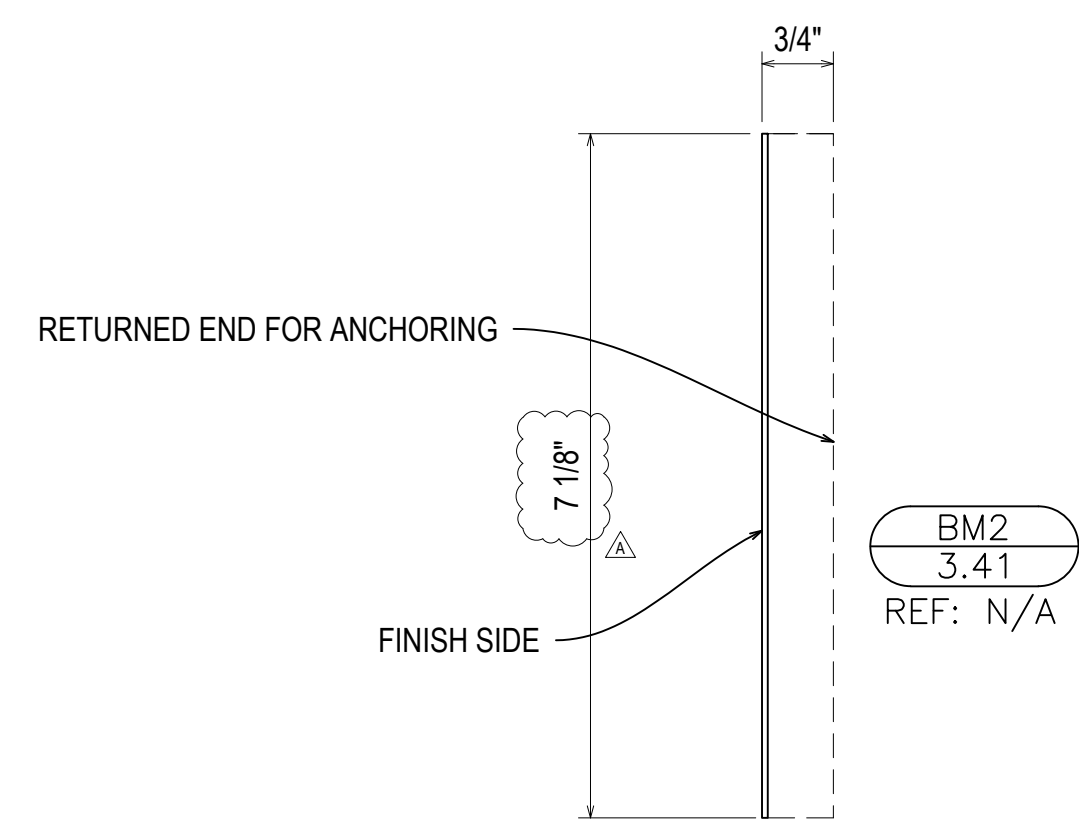
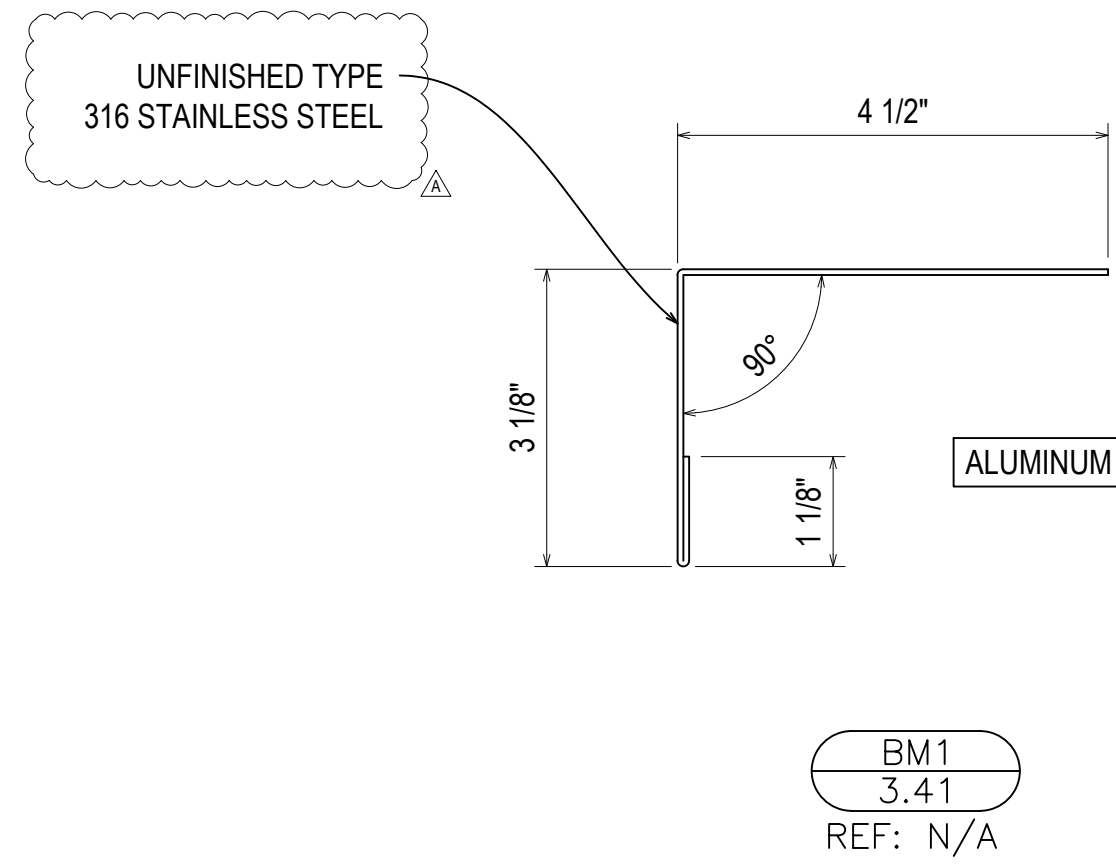

D	08.10.22	INTERVISION
E	09.01.22	INTERVISION (DOOR/HEAD) (LOCATION)
F	10.20.22	INTERVISION (BRIDGE) (CW)
G	11.07.22	INTERVISION (BRIDGE) (CW)
NO		DESIGNER@UNIPART.COM

UNITED COMMUNITY BANK HEADQUARTERS
 200 E CAMPERDOWN WAY
 GREENVILLE, SC 29601

GRAHAM-HODGE
 ASSOCIATES INC.

JOB #
 21-011

DRAWN BY:	DATE:
RA	06.14.22
CHECKED BY:	DATE:
JO	06.14.22