

DOOR SCHEDULE						
DOOR	HAND	DOOR OPENING	MATERIAL	FRAME	FRAMING	LOCATION
101A	LHR-HLSO	3'-0" X 8'-0"	ALUM.	CW3	RELIANCE	LOBBY 101
108B	LHR-HLSO	3'-0" X 8'-0"	ALUM.	SF5	FG-3000	MEETING ROOM 108
108C	RHR-HRSO	3'-0" X 8'-0"	ALUM.	SF5 OPP	FG-3000	MEETING ROOM 108
110B	LHR-HLSO	3'-0" X 8'-0"	ALUM.	SF5	FG-3000	MEETING ROOM 110
110C	RHR-HRSO	3'-0" X 8'-0"	ALUM.	SF5 OPP	FG-3000	MEETING ROOM 110
112B	LHR-HLSO	3'-0" X 8'-0"	ALUM.	SF5	FG-3000	MEETING ROOM 112
112C	RHR-HRSO	3'-0" X 8'-0"	ALUM.	SF5 OPP	FG-3000	MEETING ROOM 112
125	LHR-HLSO	3'-0" X 8'-0"	ALUM.	CW6	RELIANCE	STAIR 125
130A	RH-RHSI	3'-0" X 8'-0"	ALUM.	N1	FG-2000	EXERCISE 130
130B	LH-LHSI	3'-0" X 8'-0"	ALUM.	N1 OPP	FG-2000	EXERCISE 130
131	RH-RHSI	3'-0" X 8'-0"	ALUM.	N1	FG-2000	CLASSROOM 131
132	PRSO	6'-0" X 8'-0"	ALUM.	SF3	FG-3000	ACTIVITY AREA 132
133	RH-RHSI	3'-0" X 8'-0"	ALUM.	N1	FG-2000	CLASSROOM 133
140	PRSO	6'-0" X 8'-0"	ALUM.	CW5	RELIANCE	CORRIDOR 140
300	PRSO	6'-0" X 8'-0"	ALUM.	SF4	FG-3000	VESTIBULE 300

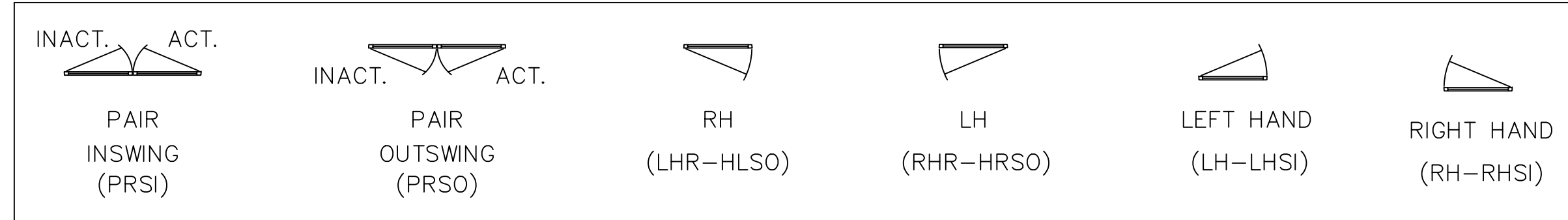

DOOR NOTES:
 1) DOORS ARE OLDCASTLE B.E. MEDIUM STILE WITH 10" BOTTOM RAILS. (8" MID RAILS @ EXTERIOR DOORS ONLY)
 2) EXTERIOR DOORS TO ACCEPT 1" GLASS. INTERIOR DOORS TO ACCEPT 1/4" GLASS.

DOOR HARDWARE NOTES:
 1) ALL HARDWARE IS SUPPLIED BY OTHERS. GLASS TECH WILL PREP AND INSTALL THE HARDWARE PER THE APPROVED HARDWARE SCHEDULE. AN APPROVED HARDWARE SCHEDULE MUST BE SUPPLIED. ANY DELAY IN RECEIVING AN APPROVED HARDWARE SCHEDULE WILL RESULT IN A DIRECT DELAY OF THE DOOR FABRICATION.
 2) ALL HARDWARE MUST BE SUPPLIED TO GLASS TECH. PLEASE MARK EACH BOX CLEARLY WITH DOOR NUMBERS. ANY DELAY IN RECEIVING THE HARDWARE WILL RESULT IN A DIRECT DELAY IN DOOR SHIPMENT.

1	1ST REVISION	02.04.20
2	2ND REVISION	02.26.20
3	3RD REVISION	05.12.20
4	4TH REVISION (ENGINEERING)	06.1.20
	DESCRIPTION	DATE
	DRAWING SUBMISSION	

GLASS AND STOREFRONT SUB CONTRACTOR
GLASS TECH COMMERCIAL GLAZING SERVICES, INC.
 850 WEST STAR STREET
 GREENVILLE, NC 27834
 P: 252.355.9195

PROJECT: APEX COMMUNITY CENTER EXPANSION
 LOCATION: 83 HUNTER STREET
 APEX, NC 27502
 ARCHITECT: SMITH SINNETT ARCHITECTURE
 CUSTOMER: GLASS TECH COMMERCIAL GLAZING SERVICES

DRAWN BY:	DATE:
RA	01.23.20
CHECKED BY:	DATE:
WH	01.23.20

PRODUCT TYPES

OLDCASTLE B.E. RELIANCE – 2 1/2" X 7 1/4" EXTERIOR CURTAIN WALL TO ACCEPT 1" GLASS CW CW1A CW2 CW3 CW4 CW5 CW6 CW7 CW8 CW9 CW10 CW11
OLDCASTLE B.E. FG-3000T – 2" X 4 1/2" (CENTER SET) EXTERIOR STOREFRONT TO ACCEPT 1" GLASS SF1A SF1B SF3 SF4 SF5 SF5 OPP W2 W3 W4 W5 W6 W7 W8 W10 W11 W11 OPP W12
OLDCASTLE B.E. FG-2000 – 1 3/4" X 4 1/2" (CENTER SET) INTERIOR STOREFRONT TO ACCEPT 1/4" GLASS N1 N1 OPP N2 N3

FINISH TYPE AND COLOR:
 CLEAR CLASS I ANODIZED
 & PAINTED (COLOR T.B.D.)
 (SEE ELEVATIONS FOR CLARIFICATION)

EXCLUSIONS

- ANY BLOCKING
- OVERHEAD BRACING, BRACING & SUPPORTS
- LOUVERS
- FLASHING
- CLEANING OF IN PLACE MATERIAL
- PROTECTION OF WORK IN PLACE
- ANY INSULATION
- ANY FIRESAFING

GLASS SCHEDULE

GLAZING TYPE	DESCRIPTION
XG1	1" INSULATED VISION GLASS - 1/4" CLEAR HEAT STRENGTHENED W/ OPTIGRAY SB70 ON #2 - 1/2" MILL/ALUM. SPACER (AIR) - 1/4" CLEAR HEAT STRENGTHENED
XG2	1" INSULATED VISION GLASS - 1/4" CLEAR TEMPERED W/ OPTIGRAY SB70 ON #2 - 1/2" MILL/ALUM. SPACER (AIR) - 1/4" CLEAR TEMPERED
XG6	1" INSULATED SPANDREL GLASS - 1/4" CLEAR TEMPERED W/ OPTIGRAY SB70 ON #2 - 1/2" MILL/ALUM. SPACER (AIR) - 1/4" CLEAR TEMPERED W/ CERAMIC FRIT (T.B.D.) ON #4
XG8	1" INSULATED SPANDREL GLASS - 1/4" CLEAR HEAT STRENGTHENED W/ OPTIGRAY SB70 ON #2 - 1/2" MILL/ALUM. SPACER (AIR) - 1/4" CLEAR HEAT STRENGTHENED W/ CERAMIC FRIT SX8876 HIO WHITE SCREEN (SCREEN TO BE 1/8" DOTS 40% COVERAGE IN STANDARD WHITE)
XG9	1" INSULATED SPANDREL GLASS - 1/4" CLEAR TEMPERED W/ OPTIGRAY SB70 ON #2 - 1/2" MILL/ALUM. SPACER (AIR) - 1/4" CLEAR TEMPERED W/ CERAMIC FRIT SX8876 HIO WHITE SCREEN (SCREEN TO BE 1/8" DOTS 40% COVERAGE IN STANDARD WHITE)
IG4	1/4" CLEAR TEMPERED
MIR	1/4" ANNEALED CAT. II BACKING

PLEASE SEE GLASSTECH'S SEPARATE SUBMITTAL AND SAMPLES FOR GLASS APPROVALS

1ST REVISION	02.04.20	GLASS AND STOREFRONT SUB CONTRACTOR GLASS TECH COMMERCIAL GLAZING SERVICES, INC. 850 WEST STAR STREET GREENVILLE, NC 27834 P: 252.355.9195
2ND REVISION	02.26.20	
3RD REVISION	05.12.20	
4TH REVISION (ENGINEERING)	06.1.20	
DRAWING SUBMISSION		DATE

PROJECT: APEX COMMUNITY CENTER EXPANSION	DRAWN BY: RA	DATE: 01.23.20
LOCATION: 83 HUNTER STREET APEX, NC 27502	CHECKED BY: WH	DATE: 01.23.20
ARCHITECT: SMITH SINNETT ARCHITECTURE	CUSTOMER: GLASS TECH COMMERCIAL GLAZING SERVICES	

.03

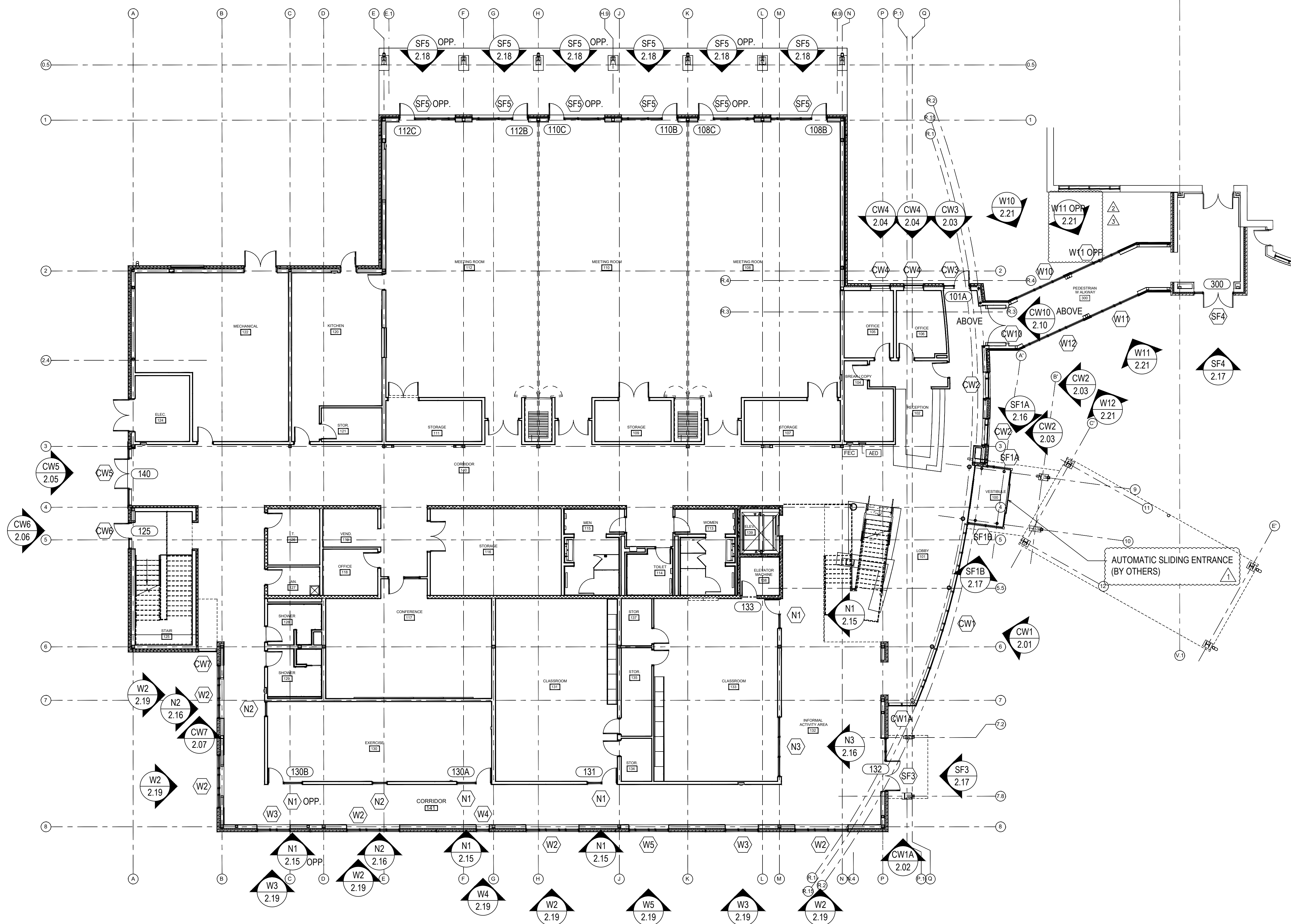

ARCH / G.C. NOTE:

FLOOR PLANS ARE PROVIDED FOR OPENING TYPE LOCATION ONLY. REFER TO SPECIFIC MARK ELEVATIONS FOR SIZE REFERENCE DIMENSIONING, MULLION SPACING, ETC.

FIRST FLOOR PLAN

NTS ARCH. REF.: A1-0a

1	1ST REVISION	02.04.20
2	2ND REVISION	02.26.20
3	3RD REVISION	05.12.20
4	4TH REVISION (ENGINEERING)	06.1.20
	DRAWING SUBMISSION	DATE

GLASS AND STOREFRONT SUB CONTRACTOR
GLASS TECH COMMERCIAL GLAZING SERVICES, INC.
 850 WEST STAR STREET
 GREENVILLE, NC 27834
 P: 252.355.9195

PROJECT:	APEX COMMUNITY CENTER EXPANSION
LOCATION:	83 HUNTER STREET APEX, NC 27502
ARCHITECT:	SMITH SINNETT ARCHITECTURE
CUSTOMER:	GLASS TECH COMMERCIAL GLAZING SERVICES
DRAWN BY:	RA
CHECKED BY:	WH
DATE:	01.23.20
DATE:	01.23.20

ARCH / G.C. NOTE:

FLOOR PLANS ARE PROVIDED FOR OPENING TYPE LOCATION ONLY. REFER TO SPECIFIC MARK ELEVATIONS FOR SIZE REFERENCE DIMENSIONING, MULLION SPACING, ETC.

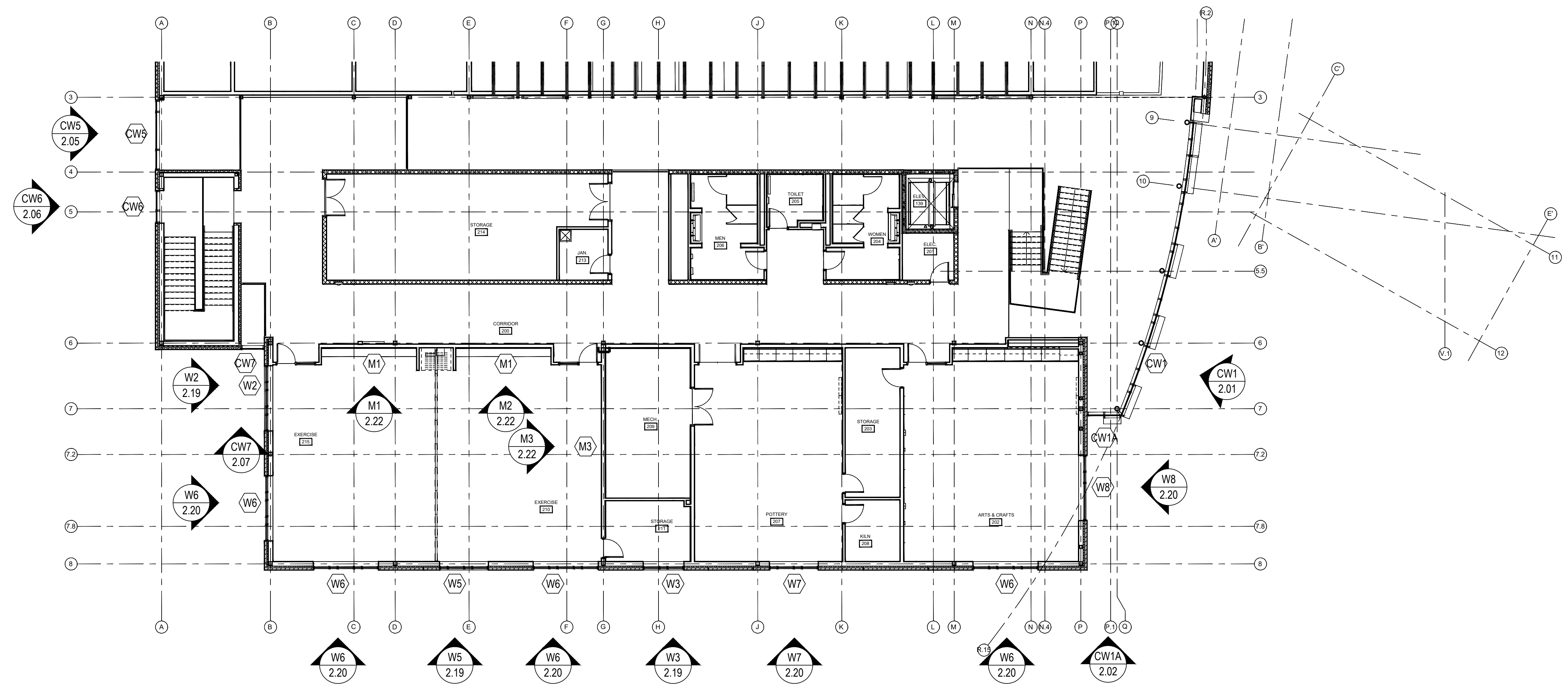

SECOND FLOOR PLAN

NTS ARCH. REF.: A1-02a

1	1ST REVISION	02.04.20
2	2ND REVISION	02.26.20
3	3RD REVISION	05.12.20
4	4TH REVISION (ENGINEERING)	06.1.20
		DATE

GLASS AND STOREFRONT SUB CONTRACTOR
GLASS TECH COMMERCIAL GLAZING SERVICES, INC.
 850 WEST STAR STREET
 GREENVILLE, NC 27834
 P: 252.355.9195

PROJECT: APEX COMMUNITY CENTER EXPANSION
 LOCATION: 83 HUNTER STREET
 APEX, NC 27502
 ARCHITECT: SMITH SINNETT ARCHITECTURE
 CUSTOMER: GLASS TECH COMMERCIAL GLAZING SERVICES

DRAWN BY:	DATE:
RA	01.23.20
CHECKED BY:	DATE:
WH	01.23.20

1.02

DRAWING SUBMISSION

ARCH / G.C. NOTE:

FLOOR PLANS ARE PROVIDED FOR OPENING TYPE LOCATION ONLY. REFER TO SPECIFIC MARK ELEVATIONS FOR SIZE REFERENCE DIMENSIONING, MULLION SPACING, ETC.

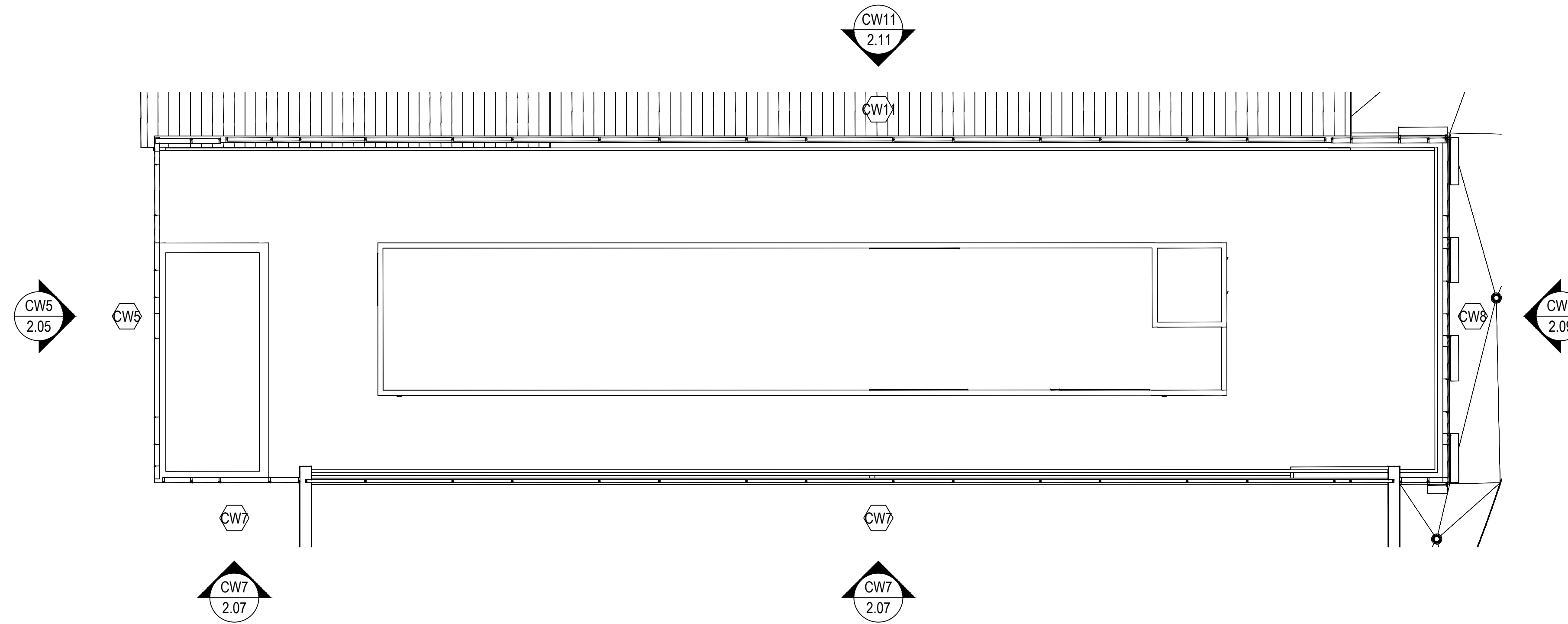

CLERESTORY PLAN

NTS ARCH. REF.: A1-02b

1	1ST REVISION	02.04.20
2	2ND REVISION	02.26.20
3	3RD REVISION	05.12.20
4	4TH REVISION (ENGINEERING)	06.1.20
		DATE

GLASS AND STOREFRONT SUB CONTRACTOR
GLASS TECH COMMERCIAL GLAZING SERVICES, INC.
 850 WEST STAR STREET
 GREENVILLE, NC 27834
 P: 252.355.9195

PROJECT: APEX COMMUNITY CENTER EXPANSION
 LOCATION: 83 HUNTER STREET
 APEX, NC 27502
 ARCHITECT: SMITH SINNETT ARCHITECTURE
 CUSTOMER: GLASS TECH COMMERCIAL GLAZING SERVICES

DRAWN BY:	DATE:
RA	01.23.20
CHECKED BY:	DATE:
WH	01.23.20

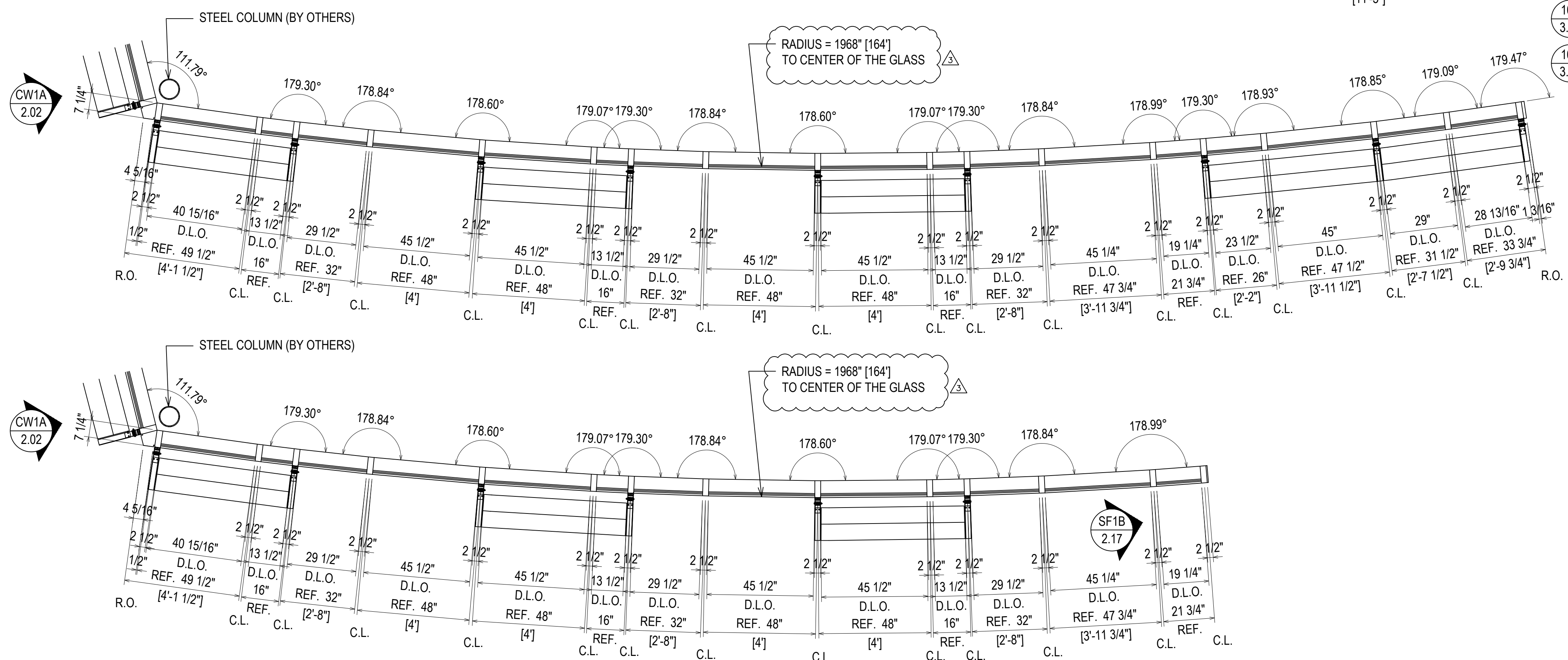
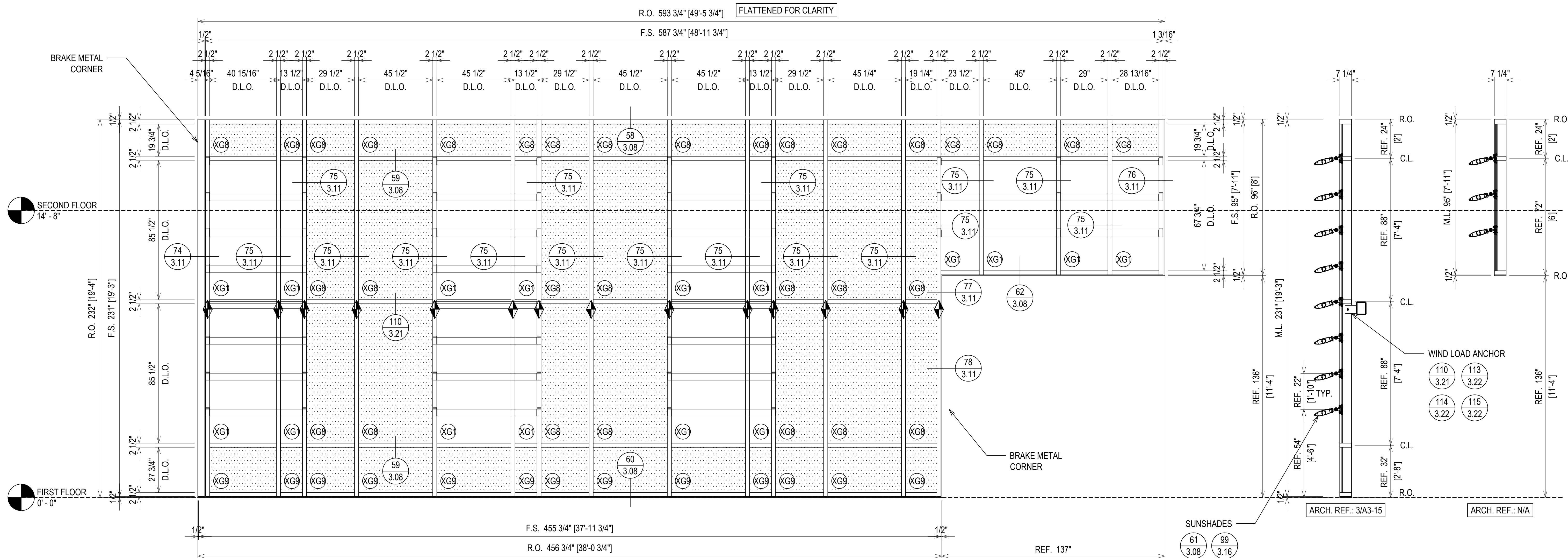

ELEVATION CW1
 SCALE: 3/8" = 1'-0"
 OLDCASTLE B.E. RELIANCE - 2 1/2" X 7 1/4"
 EXTERIOR CURTAIN WALL
 1" INSULATED GLASS
 QUANTITY: 1

FINISH: CLEAR ANODIZED

PROJECT:	APEX COMMUNITY CENTER EXPANSION	
LOCATION:	83 HUNTER STREET APEX, NC 27502	
ARCHITECT:	SMITH SINNETT ARCHITECTURE	
CUSTOMER:	GLASS TECH COMMERCIAL GLAZING SERVICES	
DRAWN BY:	RA	
CHECKED BY:	WH	
DATE:	01.23.20	
DATE:	01.23.20	
REVISION	DESCRIPTION	DATE
1	1ST REVISION	02.04.20
2	2ND REVISION	02.26.20
3	3RD REVISION	05.12.20
4	4TH REVISION (ENGINEERING)	06.1.20
NO		

ERECTOR / G.C. NOTE:
PLEASE FIELD VERIFY ALL DIMENSIONS

SECOND FLOOR
14' - 8"

FIRST FLOOR
0' - 0"

NOTE: THIS FRAME IS SIDE LOADED ONLY THROUGH THE INTERMEDIATE VERTICAL AND LEFT JAMB. A WIND LOAD CLIP WILL BE APPLIED TO THE STEEL COLUMN @ THE RIGHT JAMB.

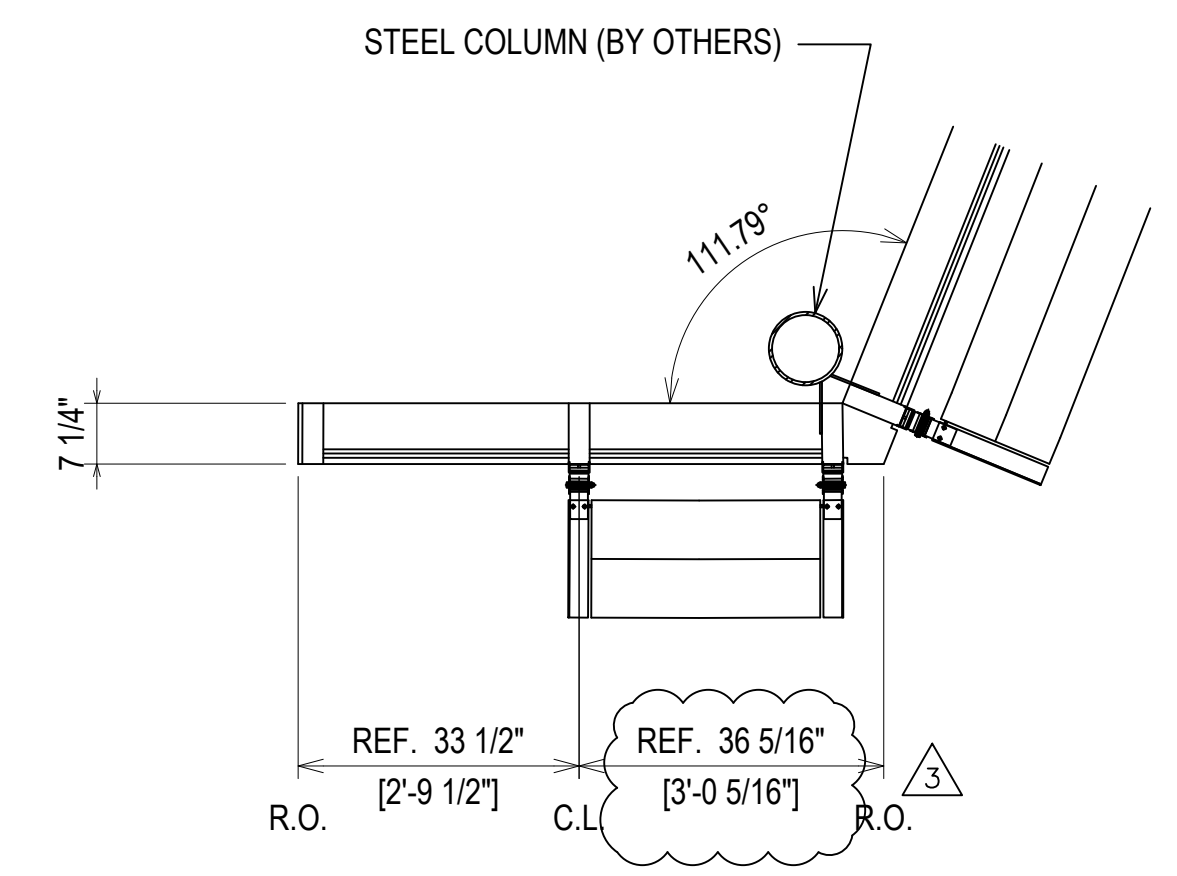
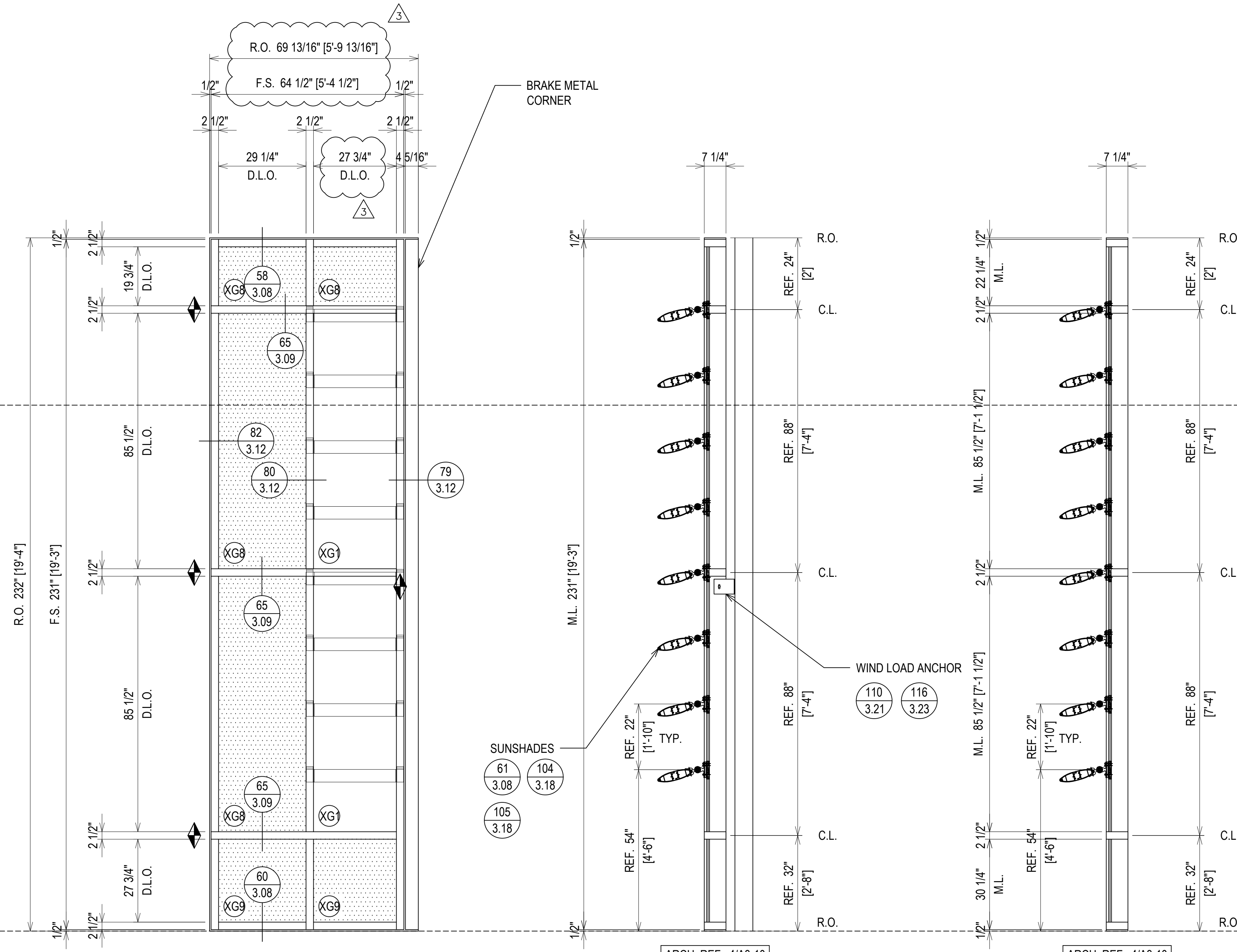

ELEVATION CW1A
SCALE: 1/2" = 1'-0"
OLDCASTLE B.E. RELIANCE - 2 1/2" X 7 1/4"
EXTERIOR CURTAIN WALL
1" INSULATED GLASS
QUANTITY: 1

FINISH: CLEAR ANODIZED

NO	REVISION	DATE
1	1ST REVISION	02.04.20
2	2ND REVISION	02.26.20
3	3RD REVISION	05.12.20
4	4TH REVISION (ENGINEERING)	06.1.20
NO	DESCRIPTION	DATE
	DRAWING SUBMISSION	

GLASS AND STOREFRONT SUB CONTRACTOR
GLASS TECH COMMERCIAL GLAZING SERVICES, INC.
850 WEST STAR STREET
GREENVILLE, NC 27834
P: 252.355.9195

PROJECT: APEX COMMUNITY CENTER EXPANSION
LOCATION: 83 HUNTER STREET
APEX, NC 27502
ARCHITECT: SMITH SINNETT ARCHITECTURE
CUSTOMER: GLASS TECH COMMERCIAL GLAZING SERVICES

DRAWN BY:	DATE:
RA	01.23.20
CHECKED BY:	DATE:
WH	01.23.20

ERECTOR / G.C. NOTE:
PLEASE FIELD VERIFY ALL DIMENSIONS

2.02

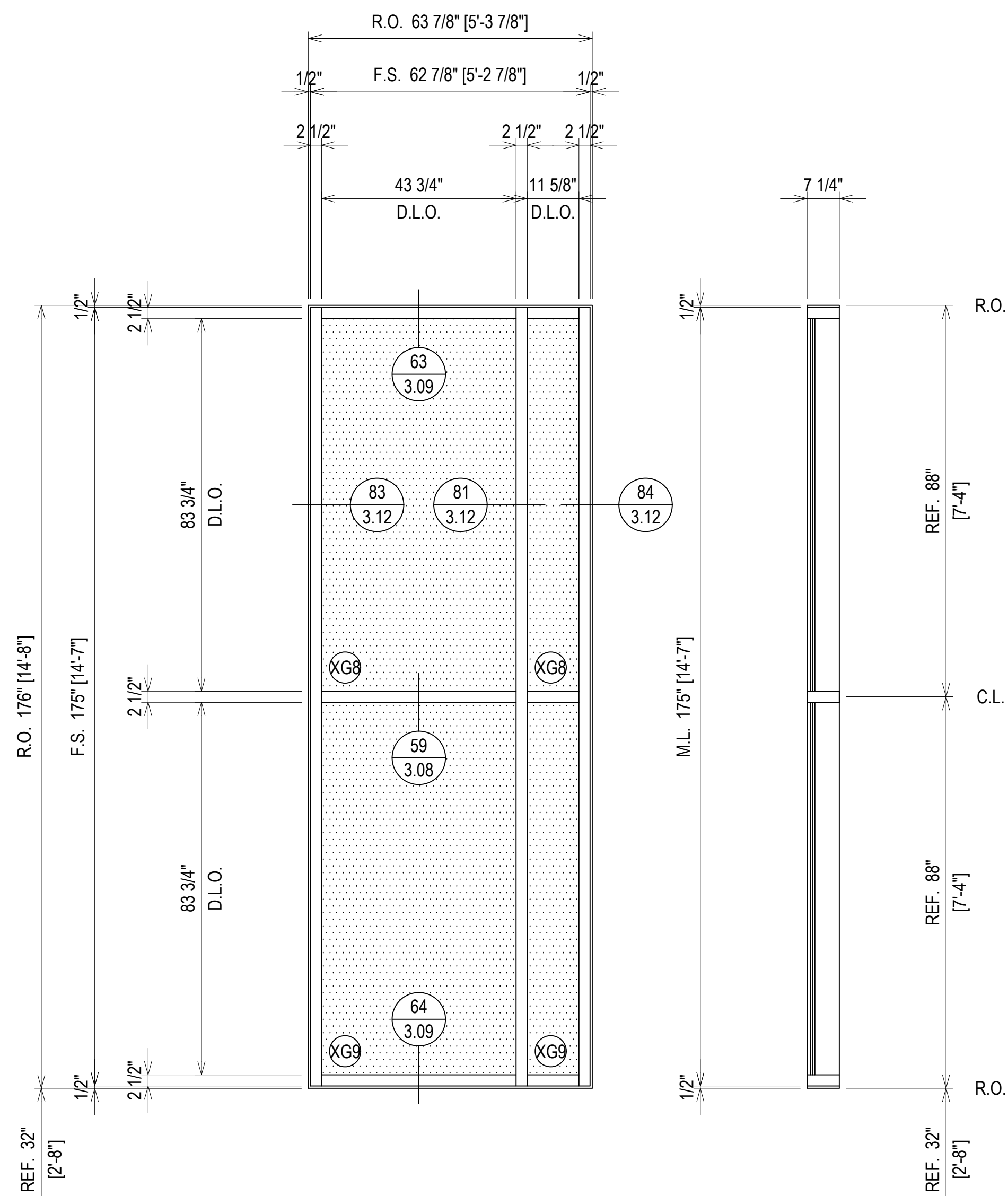

ARCH. REF.: N/A

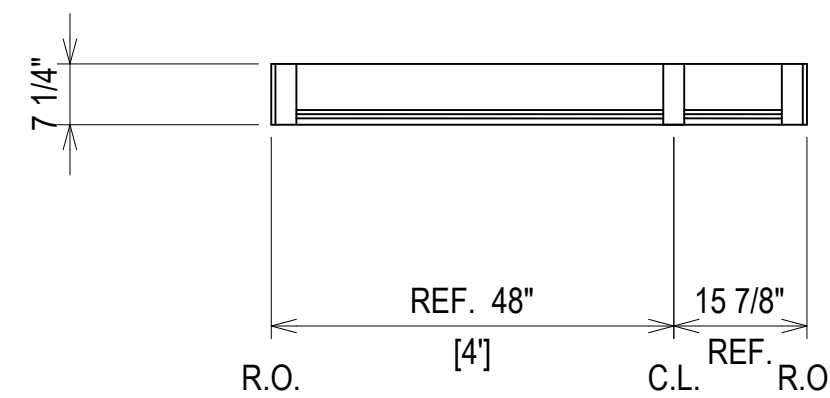

ELEVATION CW2
 SCALE: 1/2" = 1'-0"
 OLDCASTLE B.E. RELIANCE - 2 1/2" X 7 1/4"
 EXTERIOR CURTAIN WALL
 1" INSULATED GLASS
 QUANTITY: 2

FINISH: CLEAR ANODIZED

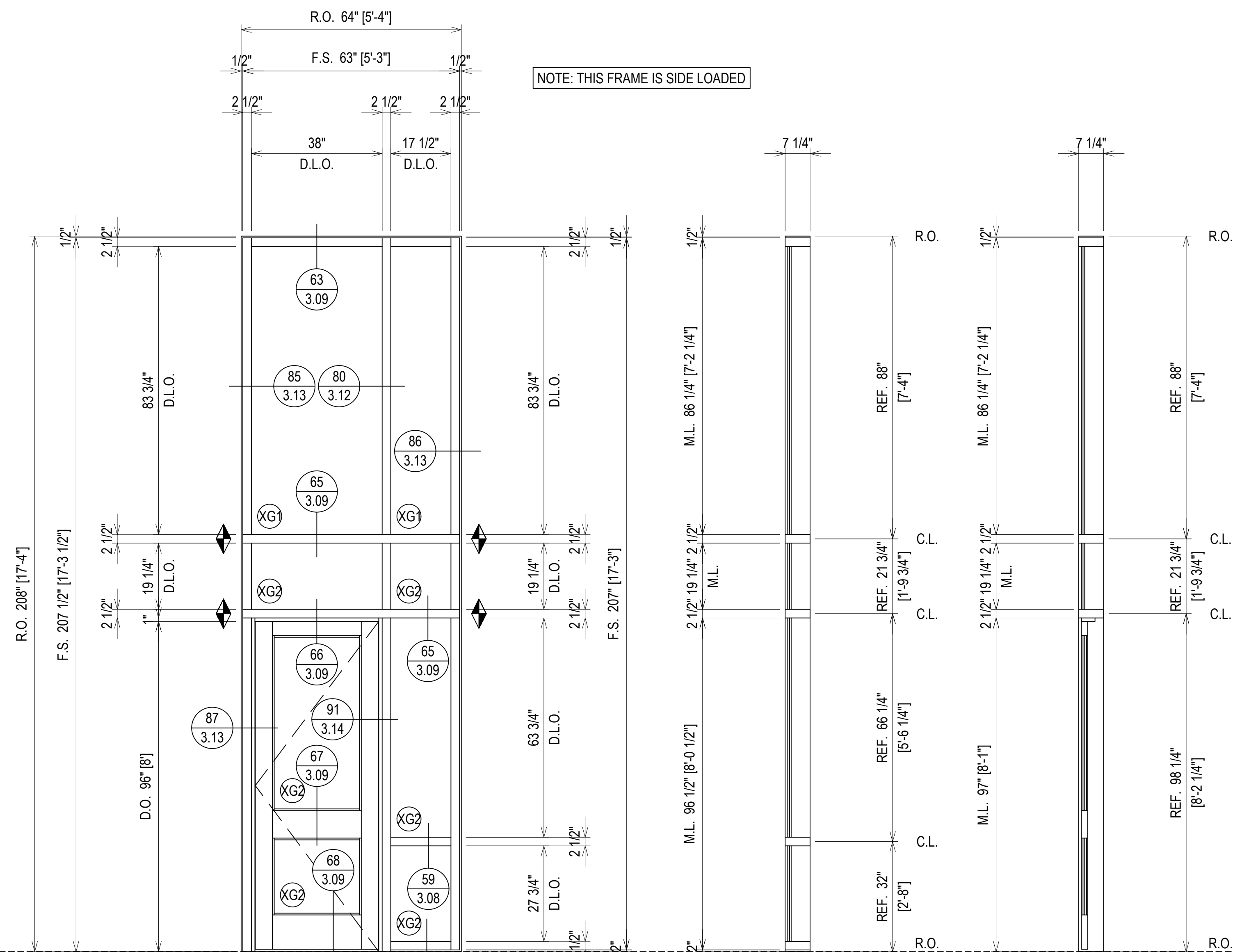

NOTE: THIS FRAME IS SIDE LOADED

ARCH. REF.: N/A

ARCH. REF.: N/A

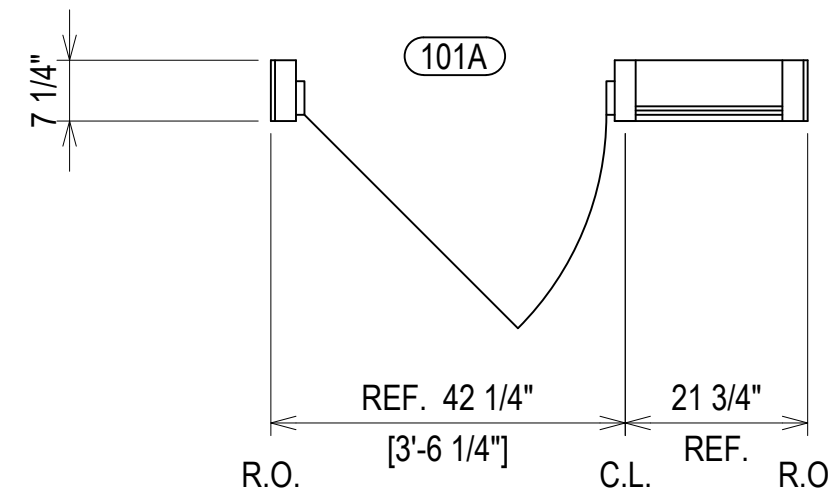

ELEVATION CW3
 SCALE: 1/2" = 1'-0"
 OLDCASTLE B.E. RELIANCE - 2 1/2" X 7 1/4"
 EXTERIOR CURTAIN WALL
 1" INSULATED GLASS
 QUANTITY: 1

FINISH: CLEAR ANODIZED

1	1ST REVISION	02.04.20
2	2ND REVISION	02.26.20
3	3RD REVISION	05.12.20
4	4TH REVISION (ENGINEERING)	06.1.20
NO	DESCRIPTION	DATE

GLASS AND STOREFRONT SUB CONTRACTOR
GLASS TECH COMMERCIAL GLAZING SERVICES, INC.
 850 WEST STAR STREET
 GREENVILLE, NC 27834
 P: 252.355.9195

PROJECT: APEX COMMUNITY CENTER EXPANSION
 LOCATION: 83 HUNTER STREET
 APEX, NC 27502
 ARCHITECT: SMITH SINNETT ARCHITECTURE
 CUSTOMER: GLASS TECH COMMERCIAL GLAZING SERVICES

DRAWN BY:	DATE:
RA	01.23.20
CHECKED BY:	DATE:
WH	01.23.20

ERECTOR / G.C. NOTE:
 PLEASE FIELD VERIFY ALL DIMENSIONS

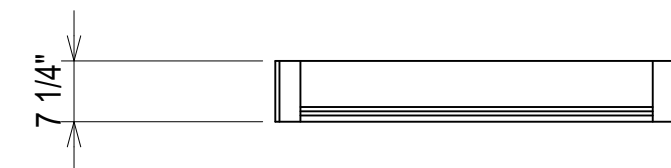
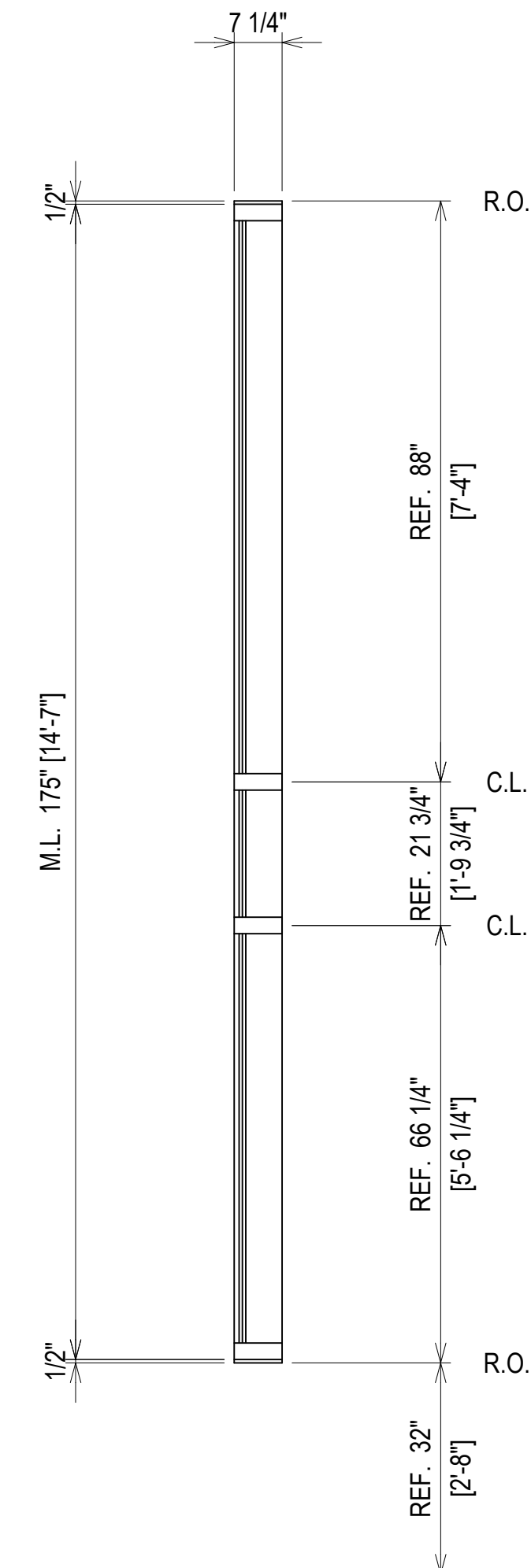
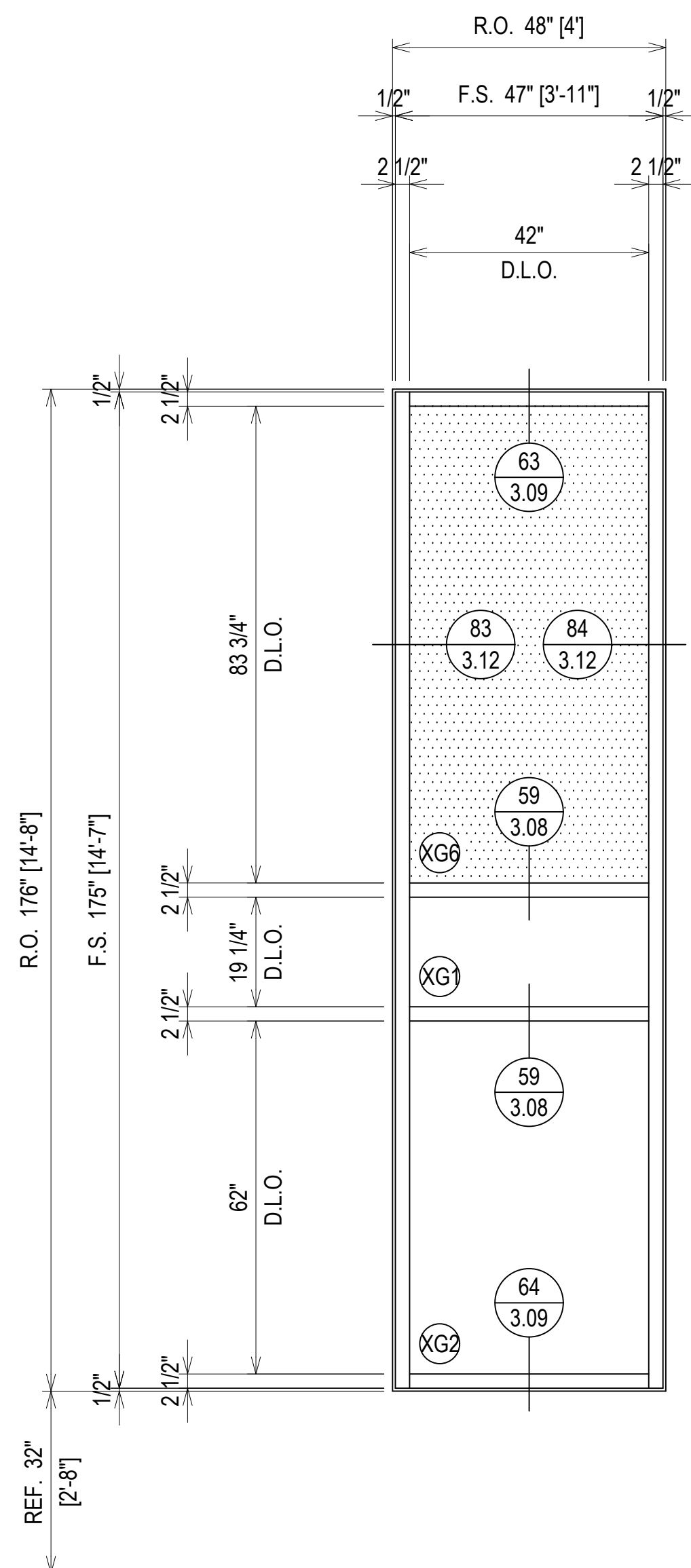

ARCH. REF.: 1/A3-10

ELEVATION CW4
 SCALE: 1/2" = 1'-0"
 OLDCASTLE B.E. RELIANCE - 2 1/2" X 7 1/4"
 EXTERIOR CURTAIN WALL
 1" INSULATED GLASS
 QUANTITY: 2

FINISH: CLEAR ANODIZED

NO	DESCRIPTION	DATE
1	1ST REVISION	02.04.20
2	2ND REVISION	02.26.20
3	3RD REVISION	05.12.20
4	4TH REVISION (ENGINEERING)	06.1.20

GLASS AND STOREFRONT SUB CONTRACTOR
GLASS TECH COMMERCIAL GLAZING SERVICES, INC.
 850 WEST STAR STREET
 GREENVILLE, NC 27834
 P: 252.355.9195

PROJECT: APEX COMMUNITY CENTER EXPANSION
 LOCATION: 83 HUNTER STREET
 APEX, NC 27502
 ARCHITECT: SMITH SINNETT ARCHITECTURE
 CUSTOMER: GLASS TECH COMMERCIAL GLAZING SERVICES

DRAWN BY:	DATE:
RA	01.23.20
CHECKED BY:	DATE:
WH	01.23.20

ERECTOR / G.C. NOTE:
 PLEASE FIELD VERIFY ALL DIMENSIONS

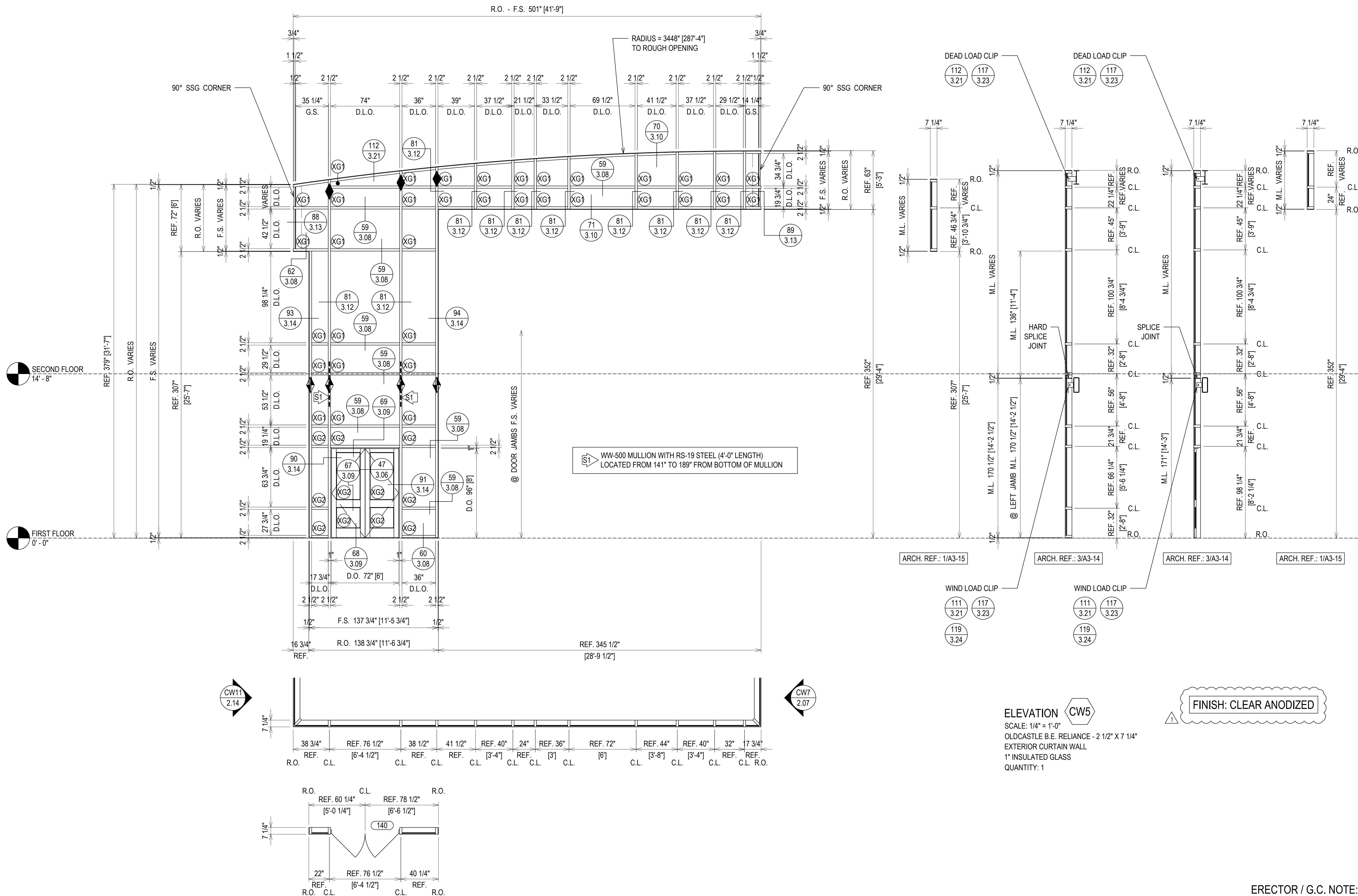

PROJECT:	APEX COMMUNITY CENTER EXPANSION
LOCATION:	83 HUNTER STREET APEX, NC 27502
ARCHITECT:	SMITH SINNETT ARCHITECTURE
CUSTOMER:	GLASS TECH COMMERCIAL GLAZING SERVICES
GLASS AND STOREFRONT SUB CONTRACTOR:	GLASS TECH COMMERCIAL GLAZING SERVICES, INC. 850 WEST STAR STREET GREENVILLE, NC 27834 P: 252.355.9195
REVISION	NO. DESCRIPTION
1	1ST REVISION
2	2ND REVISION
3	3RD REVISION
4	4TH REVISION (ENGINEERING)
NO	DATE
02.04.20	
02.26.20	
05.12.20	
06.1.20	
DRAWING SUBMISSION	

ERECTOR / G.C. NOTE:
PLEASE FIELD VERIFY ALL DIMENSIONS

SECOND FLOOR
14'-8"

FIRST FLOOR
0'-0"

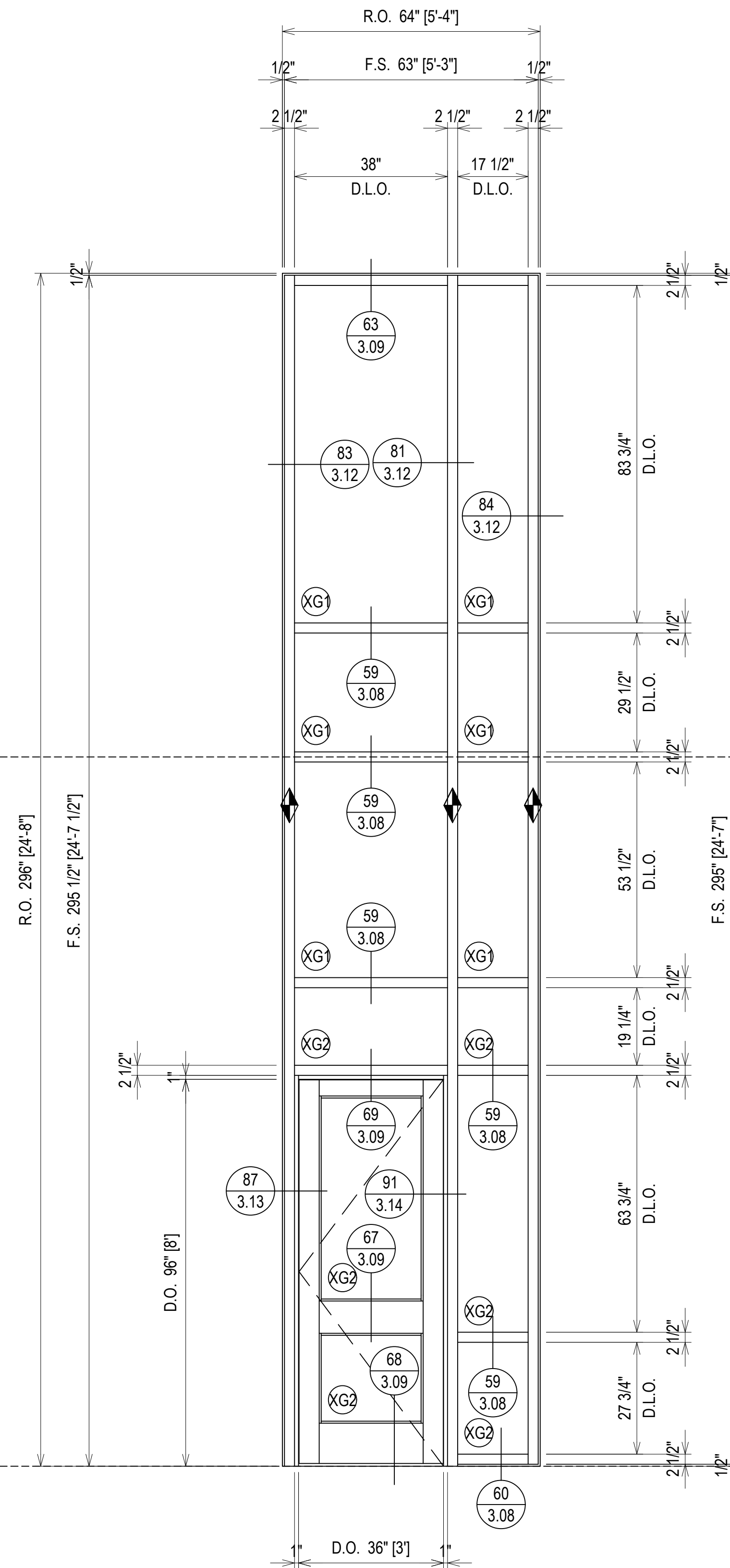

CUSTOM MULLION LENGTH

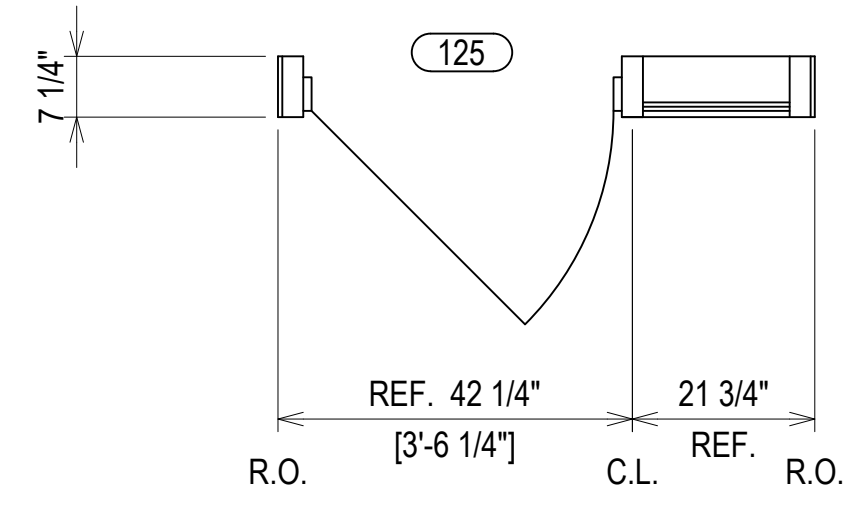
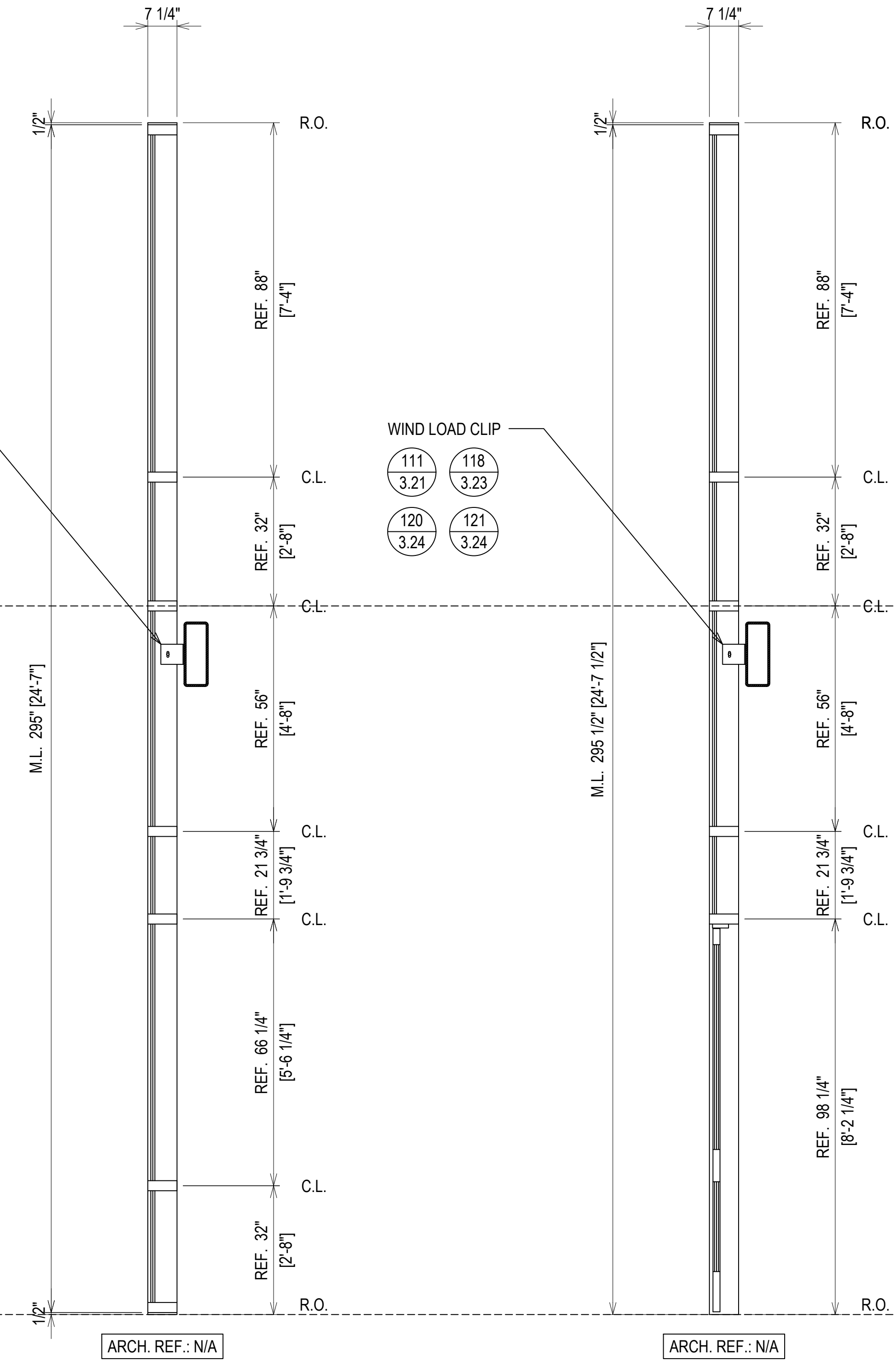
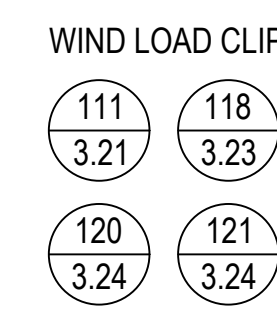
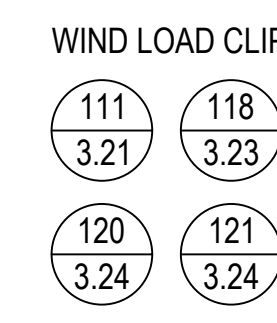

ELEVATION CW6
SCALE: 1/2" = 1'-0"
OLDCASTLE B.E. RELIANCE - 2 1/2" X 7 1/4"
EXTERIOR CURTAIN WALL
1" INSULATED GLASS
QUANTITY: 1

FINISH: CLEAR ANODIZED

ARCH. REF.: N/A

ARCH. REF.: N/A

GLASS AND STOREFRONT SUB CONTRACTOR
GLASS TECH COMMERCIAL GLAZING SERVICES, INC.
850 WEST STAR STREET
GREENVILLE, NC 27834
P: 252.355.9195

PROJECT: APEX COMMUNITY CENTER EXPANSION
LOCATION: 83 HUNTER STREET
APEX, NC 27502
ARCHITECT: SMITH SINNETT ARCHITECTURE
CUSTOMER: GLASS TECH COMMERCIAL GLAZING SERVICES

NO	DESCRIPTION	DATE
1	1ST REVISION	02.04.20
2	2ND REVISION	02.26.20
3	3RD REVISION	05.12.20
4	4TH REVISION (ENGINEERING)	06.1.20

DRAWN BY: RA	DATE: 01.23.20
CHECKED BY: WH	DATE: 01.23.20

ERECTOR / G.C. NOTE:
PLEASE FIELD VERIFY ALL DIMENSIONS

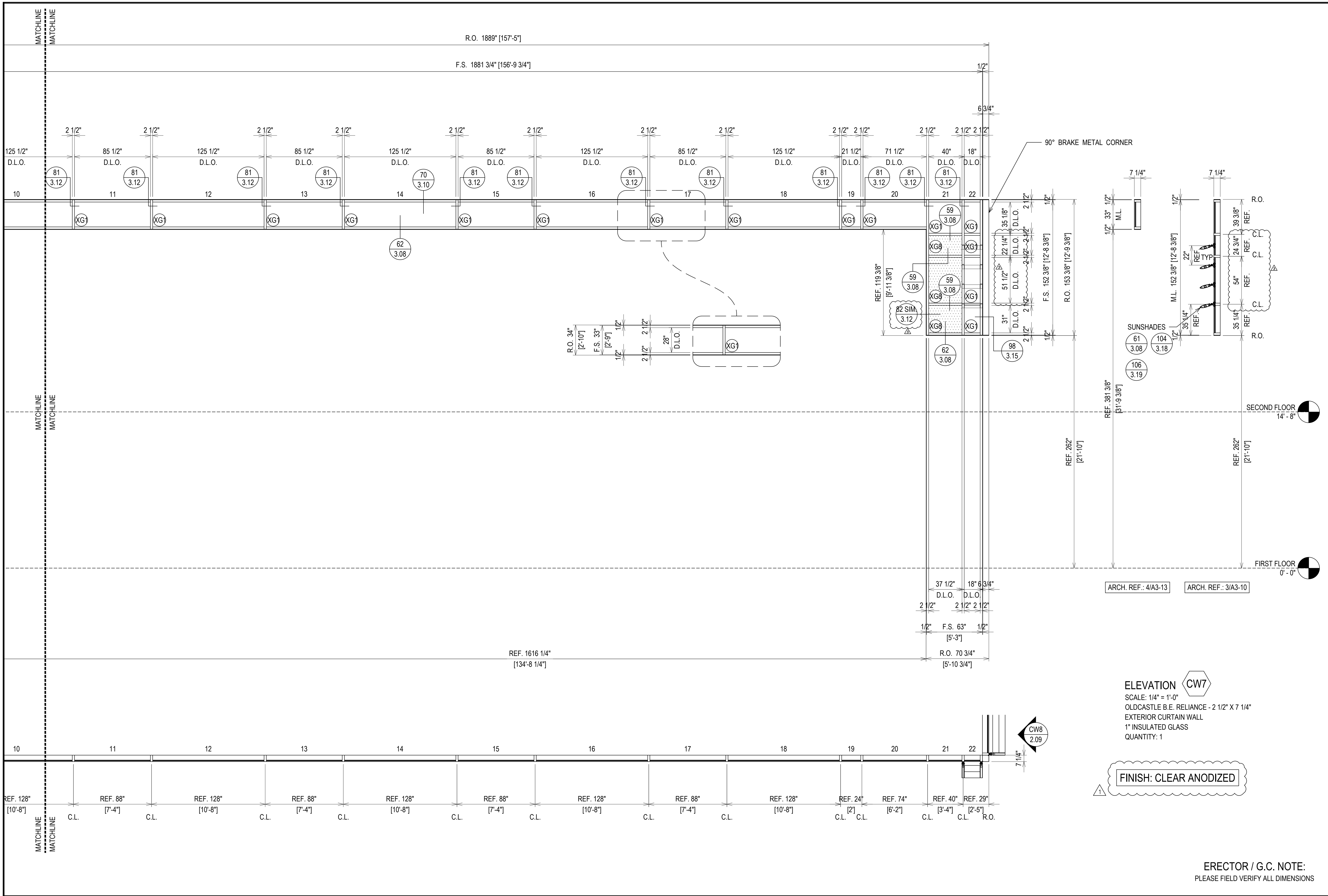

ELEVATION CW7
 SCALE: 1/4" = 1'-0"
 OLDCASTLE B.E. RELIANCE - 2 1/2" X 7 1/4"
 EXTERIOR CURTAIN WALL
 1" INSULATED GLASS
 QUANTITY: 1

FINISH: CLEAR ANODIZED

ERECTOR / G.C. NOTE:
 PLEASE FIELD VERIFY ALL DIMENSIONS

PROJECT:	APEX COMMUNITY CENTER EXPANSION	
LOCATION:	83 HUNTER STREET APEX, NC 27502	
ARCHITECT:	SMITH SINNETT ARCHITECTURE	
CUSTOMER:	GLASS TECH COMMERCIAL GLAZING SERVICES	
DRAWN BY:	RA	
CHECKED BY:	WH	
DATE:	01.23.20	
DATE:	01.23.20	
REVISION	DESCRIPTION	DATE
1	1ST REVISION	02.04.20
2	2ND REVISION	02.26.20
3	3RD REVISION	05.12.20
4	4TH REVISION (ENGINEERING)	06.1.20
NO	DESCRIPTION	DATE

GLASS AND STOREFRONT SUB CONTRACTOR
GLASS TECH COMMERCIAL GLAZING SERVICES, INC.
 850 WEST STAR STREET
 GREENVILLE, NC 27834
 P: 252.355.9195

2.08

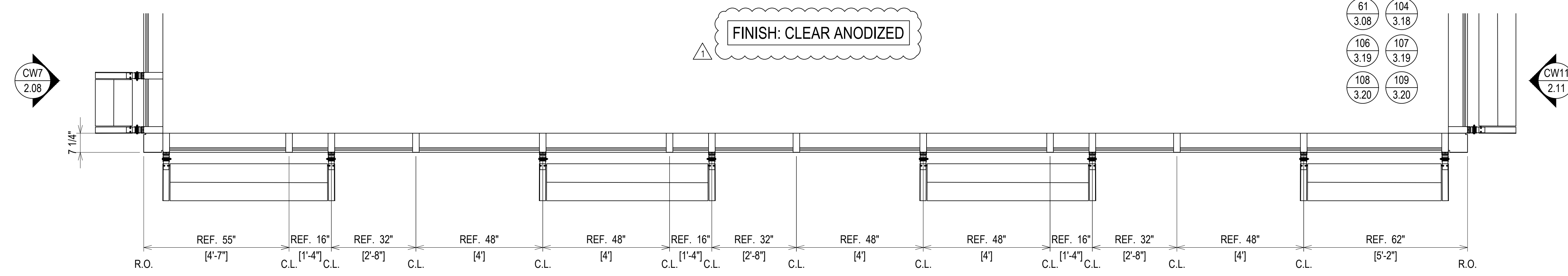
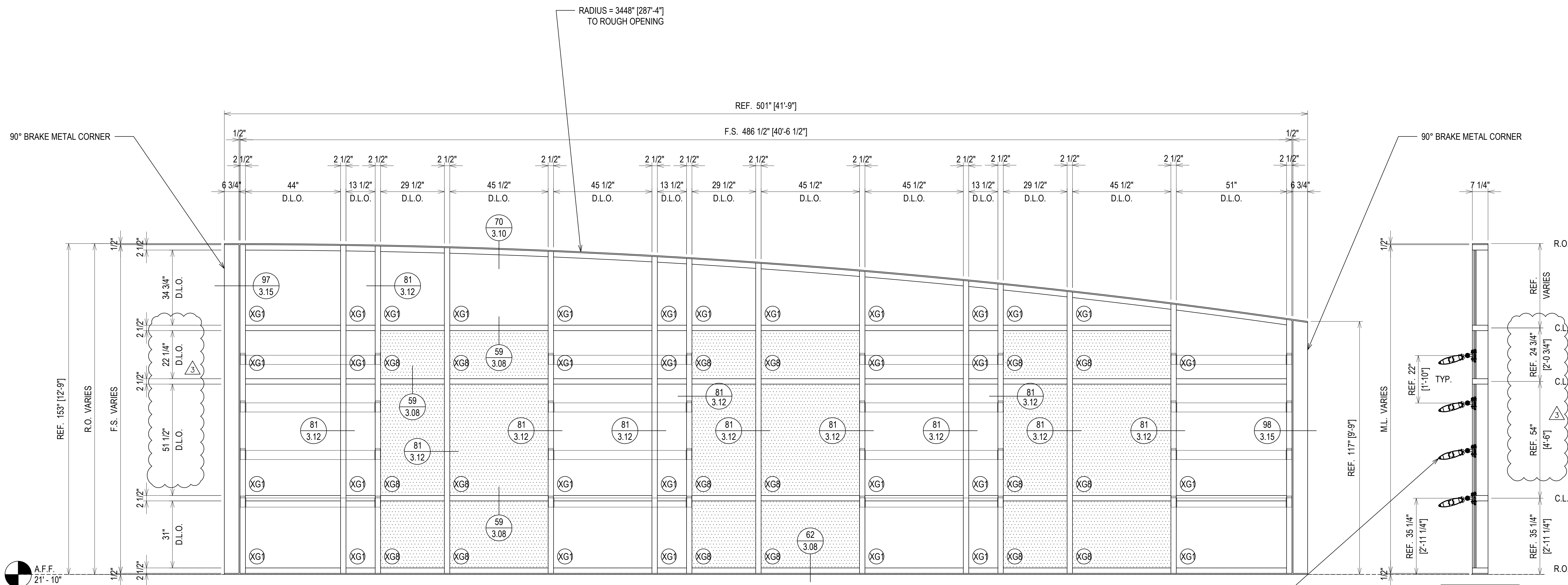

FINISH: CLEAR ANODIZED

ELEVATION CW8
 SCALE: 1/2" = 1'-0"
 OLDCASTLE B.E. RELIANCE - 2 1/2" X 7 1/4"
 EXTERIOR CURTAIN WALL
 1" INSULATED GLASS
 QUANTITY: 1

1	1ST REVISION	02.04.20
2	2ND REVISION	02.26.20
3	3RD REVISION	05.12.20
4	4TH REVISION (ENGINEERING)	06.1.20
NO	DESCRIPTION	DATE
DRAWING SUBMISSION		

GLASS AND STOREFRONT SUB CONTRACTOR
GLASS TECH COMMERCIAL GLAZING SERVICES, INC.
 850 WEST STAR STREET
 GREENVILLE, NC 27834
 P: 252.355.9195

PROJECT: APEX COMMUNITY CENTER EXPANSION
 LOCATION: 83 HUNTER STREET
 APEX, NC 27502
 ARCHITECT: SMITH SINNETT ARCHITECTURE
 CUSTOMER: GLASS TECH COMMERCIAL GLAZING SERVICES

DRAWN BY:	DATE:
RA	01.23.20
CHECKED BY:	DATE:
WH	01.23.20

ERECTOR / G.C. NOTE:
 PLEASE FIELD VERIFY ALL DIMENSIONS

FIRST FLOOR
0' - 0"

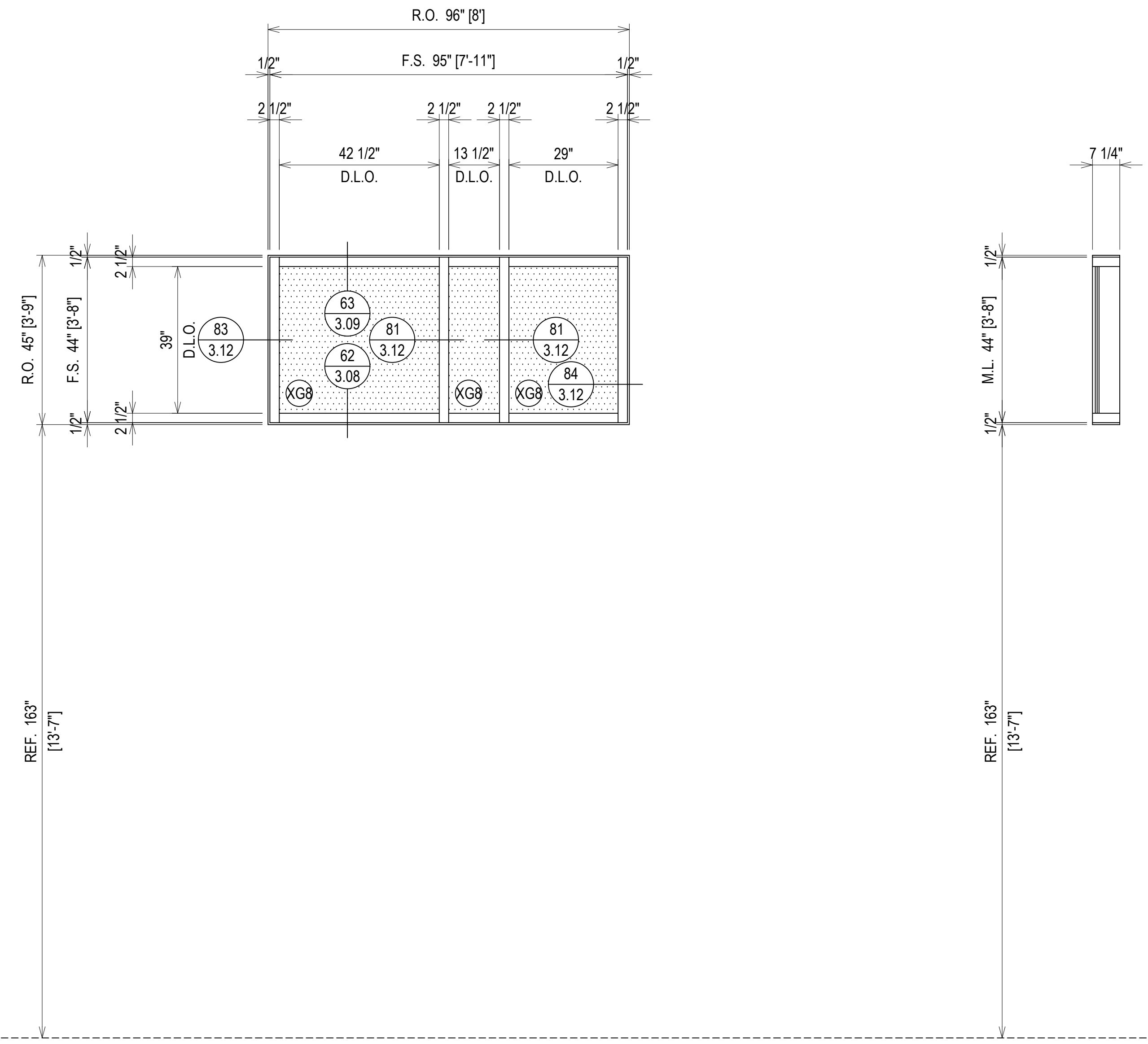

FINISH: CLEAR ANODIZED

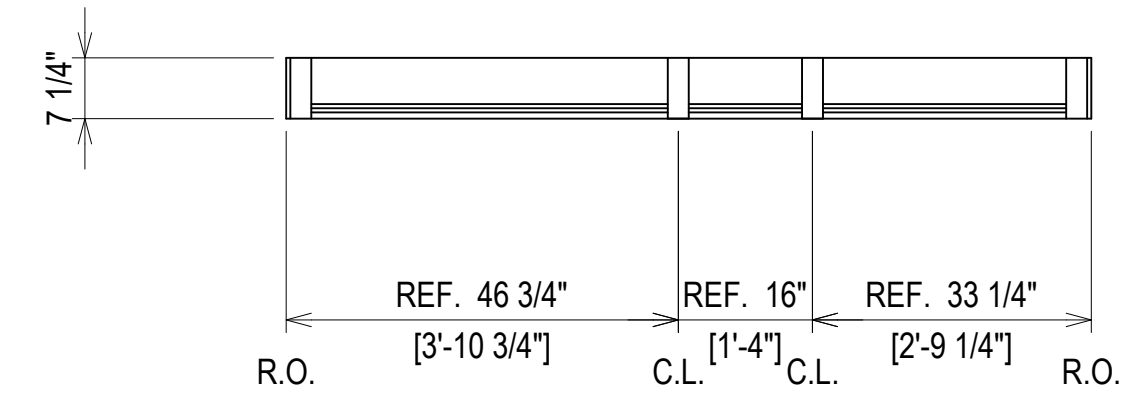

ELEVATION CW10
SCALE: 1/2" = 1'-0"
OLDCASTLE B.E. RELIANCE - 2 1/2" X 7 1/4"
EXTERIOR CURTAIN WALL
1" INSULATED GLASS
QUANTITY: 1

ERECTOR / G.C. NOTE:
PLEASE FIELD VERIFY ALL DIMENSIONS

PROJECT:	APEX COMMUNITY CENTER EXPANSION	GLASS AND STOREFRONT SUB CONTRACTOR	GLASS TECH COMMERCIAL GLAZING SERVICES, INC.
LOCATION:	83 HUNTER STREET APEX, NC 27502		850 WEST STAR STREET GREENVILLE, NC 27834
ARCHITECT:	SMITH SINNETT ARCHITECTURE		P: 252.355.9195
CUSTOMER:	GLASS TECH COMMERCIAL GLAZING SERVICES		
NO	DESCRIPTION	DATE	
1	1ST REVISION	02.04.20	
2	2ND REVISION	02.26.20	
3	3RD REVISION	05.12.20	
4	4TH REVISION (ENGINEERING)	06.1.20	
DRAWING SUBMISSION			

2.10

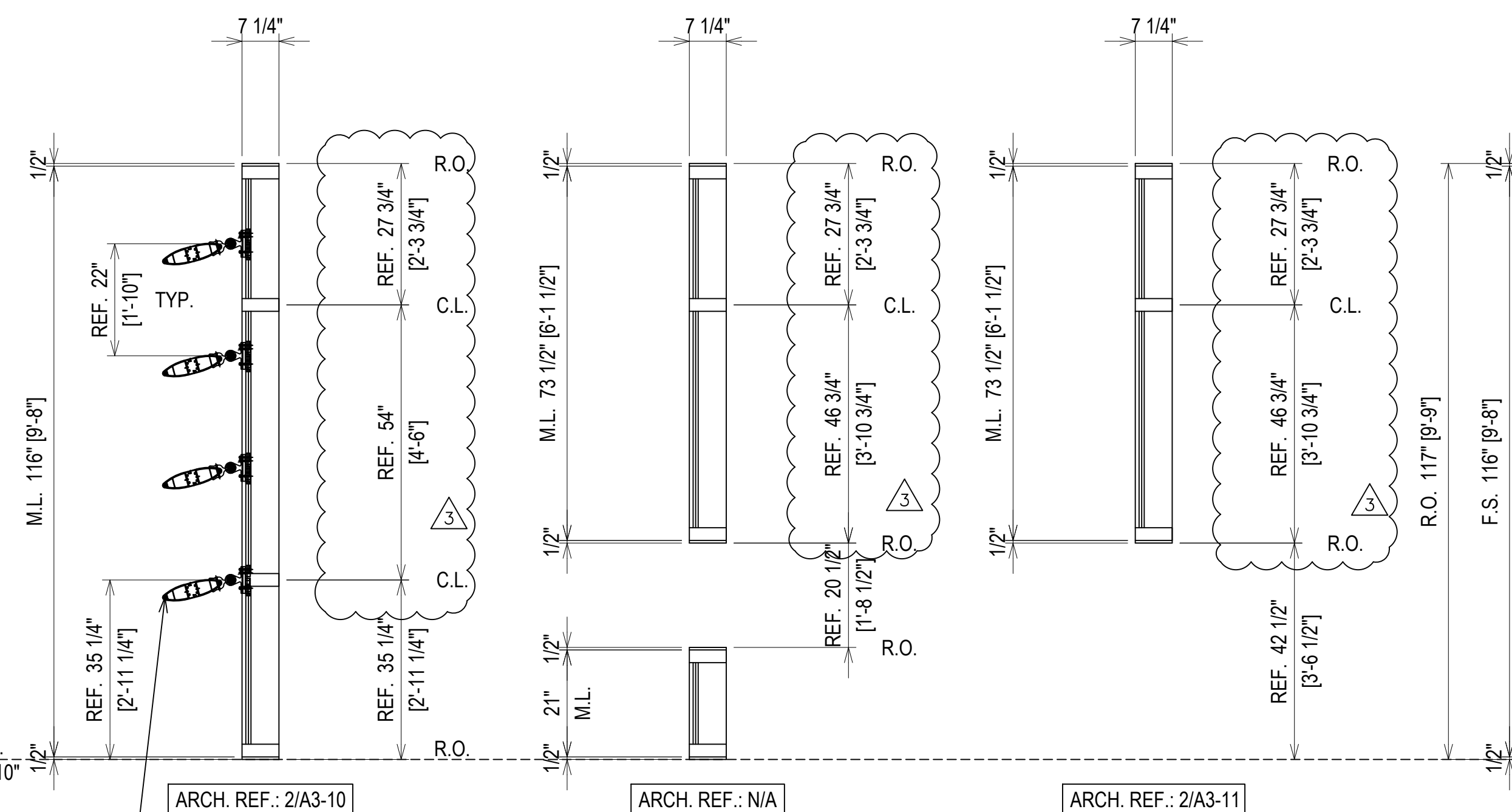

- SUNSHADES
- 61 3.08
 - 107 3.19
 - 108 3.20
 - 109 3.20

FINISH: CLEAR ANODIZED

ELEVATION CW11
 SCALE: 1/2" = 1'-0"
 OLDCASTLE B.E. RELIANCE - 2 1/2" X 7 1/4"
 EXTERIOR CURTAIN WALL
 1" INSULATED GLASS
 QUANTITY: 1

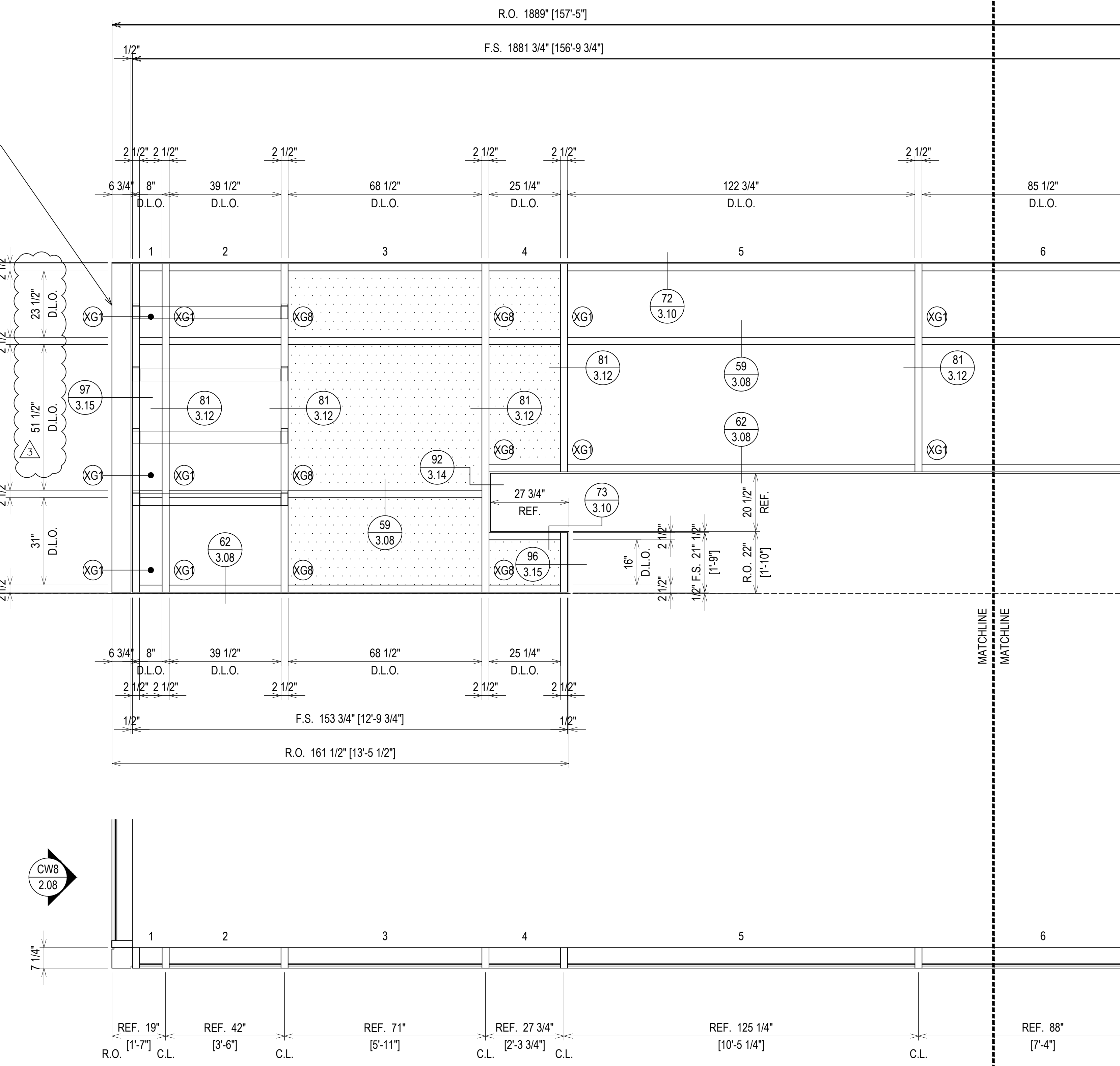
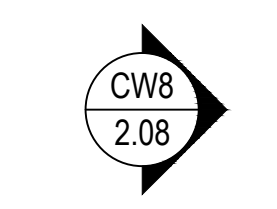

ERECTOR / G.C. NOTE:
 PLEASE FIELD VERIFY ALL DIMENSIONS

PROJECT:	APEX COMMUNITY CENTER EXPANSION	DATE:	01.23.20
LOCATION:	83 HUNTER STREET APEX, NC 27502	CHECKED BY:	WH
ARCHITECT:	SMITH SINNETT ARCHITECTURE	DATE:	01.23.20
CUSTOMER:	GLASS TECH COMMERCIAL GLAZING SERVICES	NO.	NO
GLASS AND STOREFRONT SUB CONTRACTOR:	GLASS TECH COMMERCIAL GLAZING SERVICES, INC. 850 WEST STAR STREET GREENVILLE, NC 27834 P: 252.355.9195	DESCRIPTION:	DRAWING SUBMISSION
REVISION	1ST REVISION	DATE	02.04.20
REVISION	2ND REVISION	DATE	02.26.20
REVISION	3RD REVISION	DATE	05.12.20
REVISION	4TH REVISION (ENGINEERING)	DATE	06.1.20

MATCHLINE
MATCHLINE

MATCHLINE
MATCHLINE

R.O. 1889" [157'-5"]
F.S. 1881 3/4" [156'-9 3/4"]

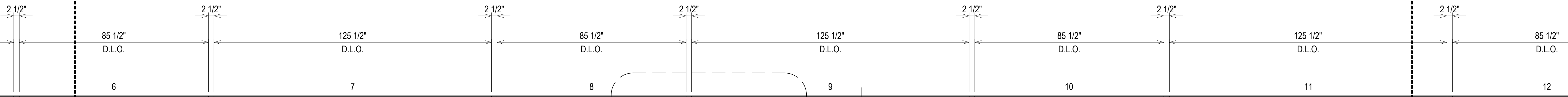

△ FINISH: CLEAR ANODIZED

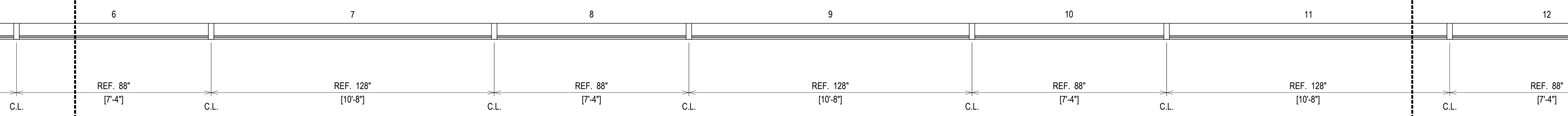
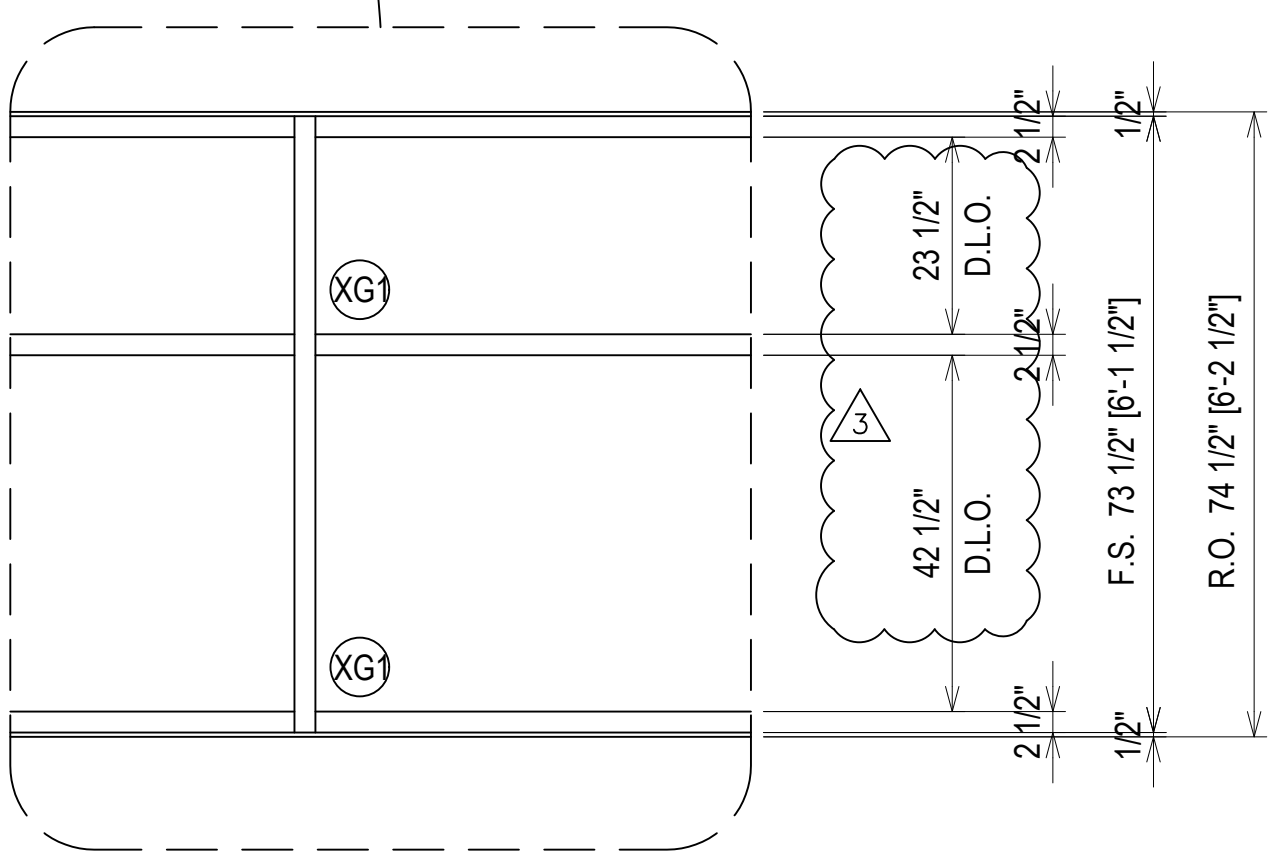

ELEVATION CW11
SCALE: 1/2" = 1'-0"
OLDCASTLE B.E. RELIANCE - 2 1/2" X 7 1/4"
EXTERIOR CURTAIN WALL
1" INSULATED GLASS
QUANTITY: 1

ERECTOR / G.C. NOTE:
PLEASE FIELD VERIFY ALL DIMENSIONS

1	1ST REVISION	02.04.20
2	2ND REVISION	02.26.20
3	3RD REVISION	05.12.20
4	4TH REVISION (ENGINEERING)	06.1.20
NO	DESCRIPTION	DATE
DRAWING SUBMISSION		

GLASS AND STOREFRONT SUB CONTRACTOR
GLASS TECH COMMERCIAL GLAZING SERVICES, INC.
850 WEST STAR STREET
GREENVILLE, NC 27834
P: 252.355.9195

PROJECT: APEX COMMUNITY CENTER EXPANSION
LOCATION: 83 HUNTER STREET
APEX, NC 27502
ARCHITECT: SMITH SINNETT ARCHITECTURE
CUSTOMER: GLASS TECH COMMERCIAL GLAZING SERVICES

DRAWN BY:	DATE:
RA	01.23.20
CHECKED BY:	DATE:
WH	01.23.20

2.12

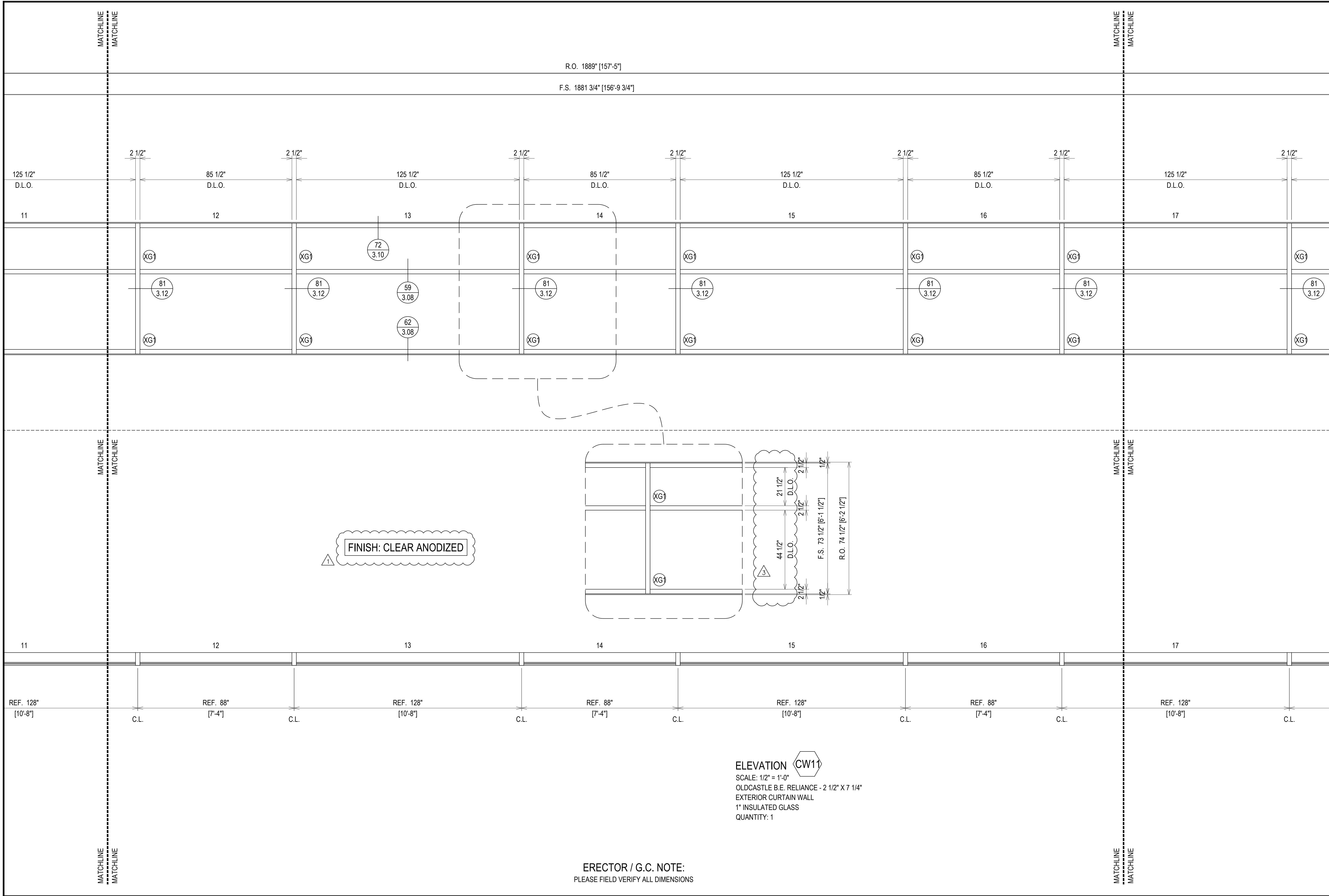

R.O. 1889" [157'-5"]
 F.S. 1881 3/4" [156'-9 3/4"]

125 1/2" D.L.O. 85 1/2" D.L.O. 125 1/2" D.L.O. 85 1/2" D.L.O. 125 1/2" D.L.O. 85 1/2" D.L.O. 125 1/2" D.L.O. 85 1/2" D.L.O.

11 12 13 14 15 16 17

11 12 13 14 15 16 17

REF. 128" [10'-8"] C.L. REF. 88" [7'-4"] C.L. REF. 128" [10'-8"] C.L. REF. 88" [7'-4"] C.L. REF. 128" [10'-8"] C.L. REF. 88" [7'-4"] C.L. REF. 128" [10'-8"] C.L.

ELEVATION CW11
 SCALE: 1/2" = 1'-0"
 OLDCASTLE B.E. RELIANCE - 2 1/2" X 7 1/4"
 EXTERIOR CURTAIN WALL
 1" INSULATED GLASS
 QUANTITY: 1

ERECTOR / G.C. NOTE:
 PLEASE FIELD VERIFY ALL DIMENSIONS

02.04.20	1ST REVISION	
02.26.20	2ND REVISION	
05.12.20	3RD REVISION	
06.1.20	4TH REVISION (ENGINEERING)	
	NO	DATE
		DRAWING SUBMISSION
GLASS TECH COMMERCIAL GLAZING SERVICES, INC. 850 WEST STAR STREET GREENVILLE, NC 27834 P: 252.355.9195		
PROJECT:	APEX COMMUNITY CENTER EXPANSION	
LOCATION:	83 HUNTER STREET APEX, NC 27502	
ARCHITECT:	SMITH SINNETT ARCHITECTURE	
CUSTOMER:	GLASS TECH COMMERCIAL GLAZING SERVICES	
DRAWN BY:	RA	DATE: 01.23.20
CHECKED BY:	WH	DATE: 01.23.20
2.13		

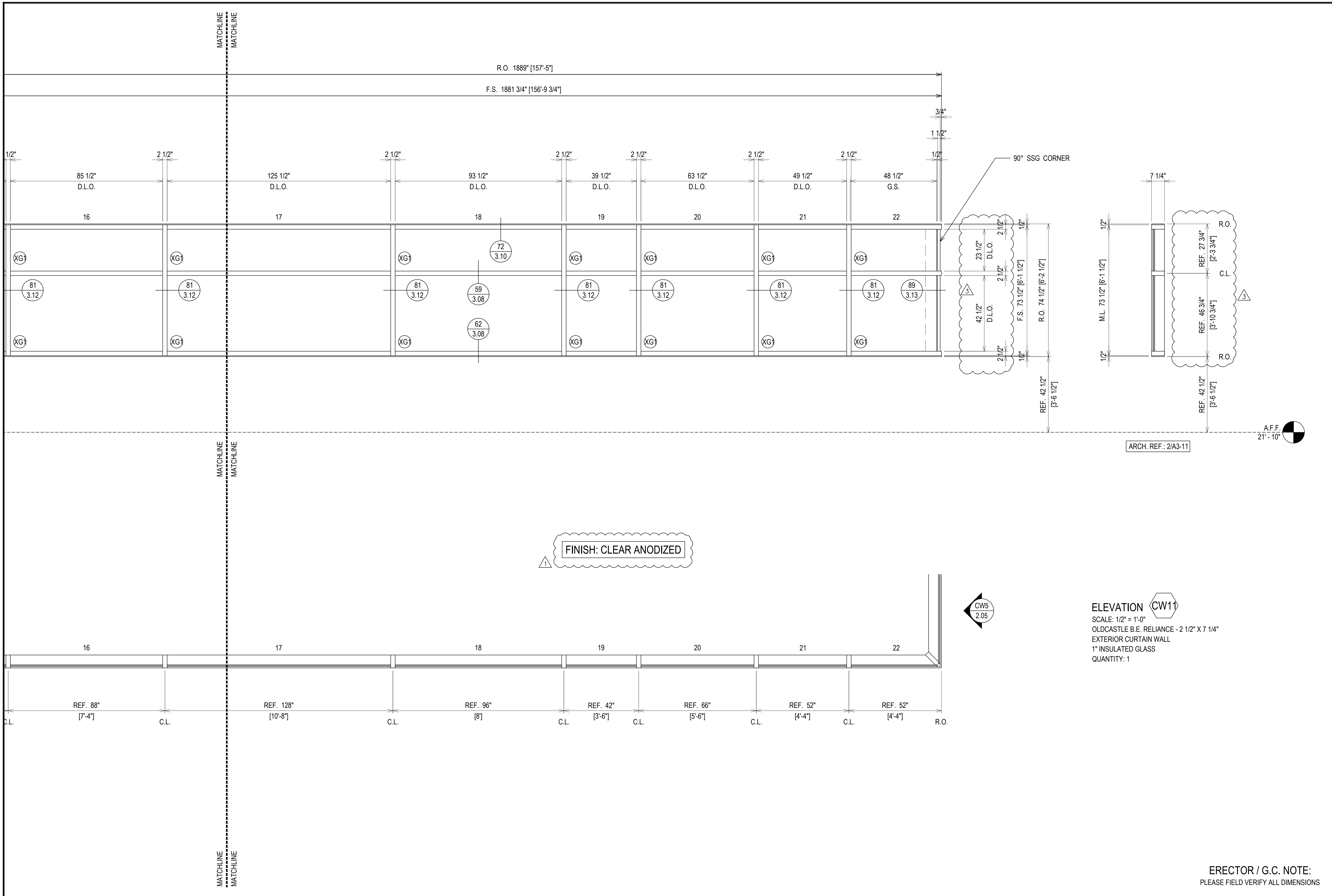

FINISH: CLEAR ANODIZED

CW5
2.05

ELEVATION CW11

SCALE: 1/2" = 1'-0"
 OLDCASTLE B.E. RELIANCE - 2 1/2" X 7 1/4"
 EXTERIOR CURTAIN WALL
 1" INSULATED GLASS
 QUANTITY: 1

ERECTOR / G.C. NOTE:
 PLEASE FIELD VERIFY ALL DIMENSIONS

NO	DESCRIPTION	DATE
1	1ST REVISION	02.04.20
2	2ND REVISION	02.26.20
3	3RD REVISION	05.12.20
4	4TH REVISION (ENGINEERING)	06.1.20

GLASS AND STOREFRONT SUB CONTRACTOR
GLASS TECH COMMERCIAL GLAZING SERVICES, INC.
 850 WEST STAR STREET
 GREENVILLE, NC 27834
 P: 252.355.9195

PROJECT: APEX COMMUNITY CENTER EXPANSION
 LOCATION: 83 HUNTER STREET
 APEX, NC 27502
 ARCHITECT: SMITH SINNETT ARCHITECTURE
 CUSTOMER: GLASS TECH COMMERCIAL GLAZING SERVICES

DRAWN BY: RA	DATE: 01.23.20
CHECKED BY: WH	DATE: 01.23.20

2.14

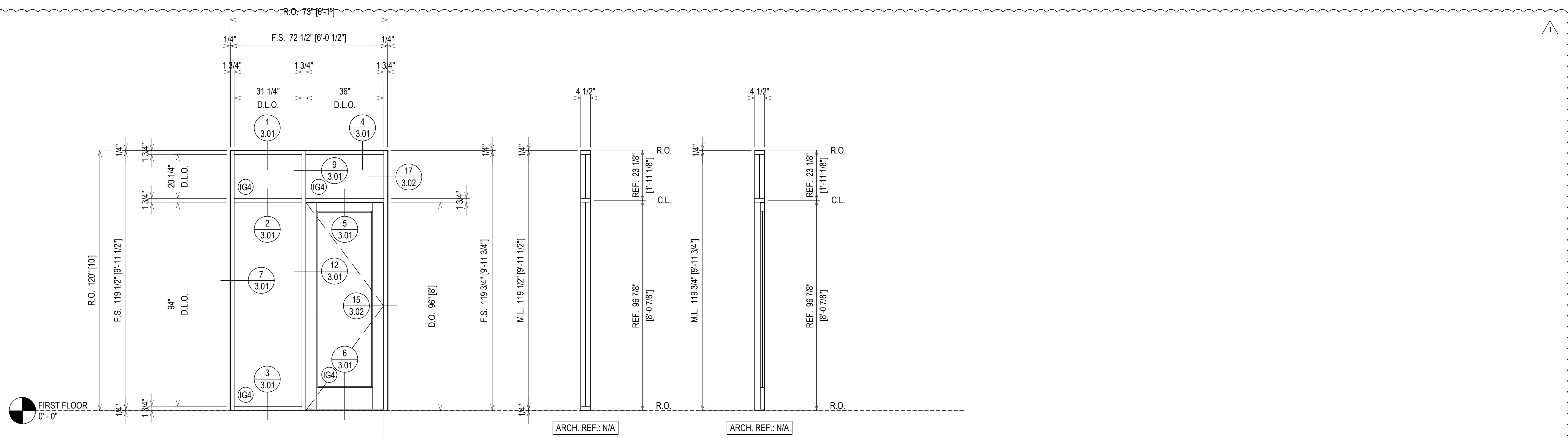

FINISH: CLEAR ANODIZED

ELEVATION N1

SCALE: 1/2" = 1'-0"
 OLDCASTLE B.E. FG-2000 - 1 3/4" X 4 1/2"
 INTERIOR STOREFRONT
 1/4" TEMPERED GLASS (CENTER SET)
 QUANTITY: 3

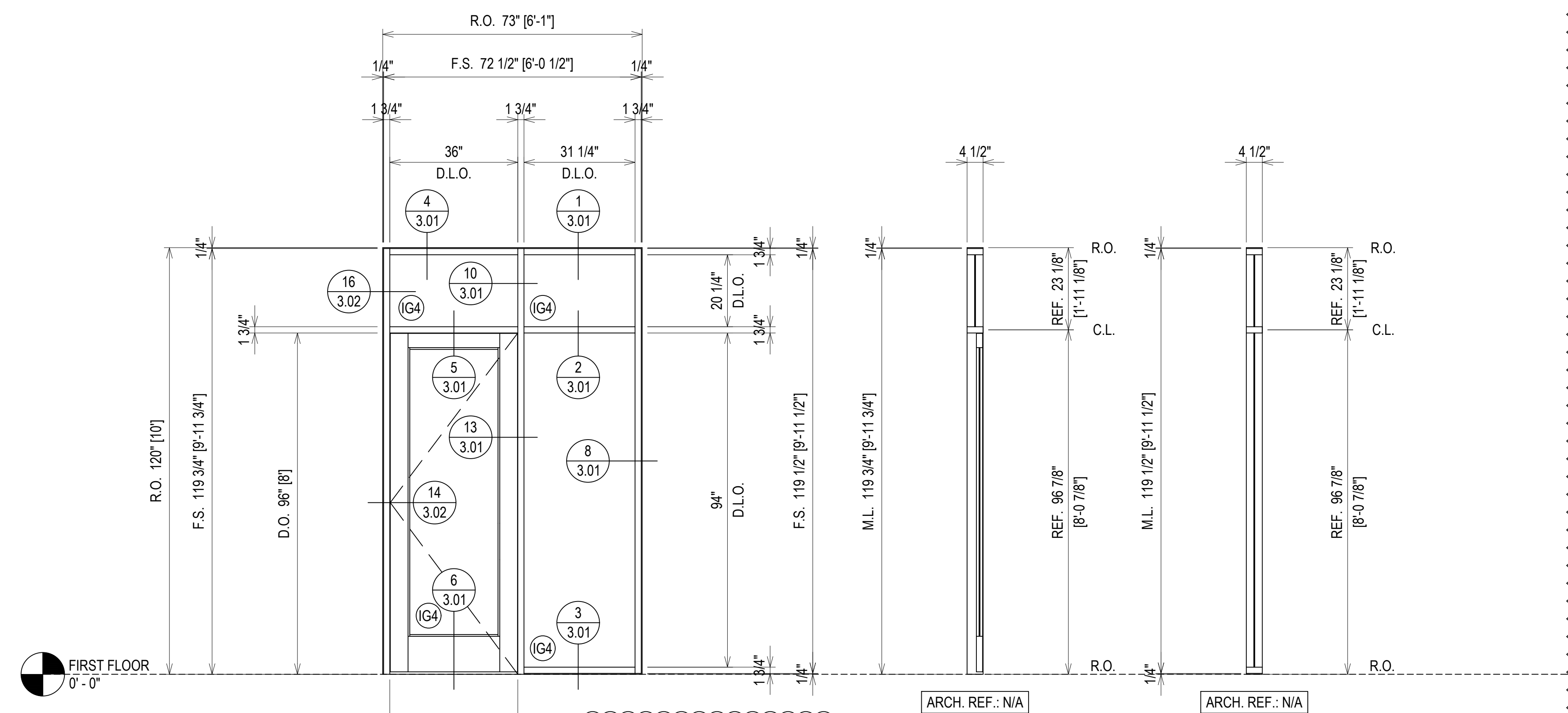
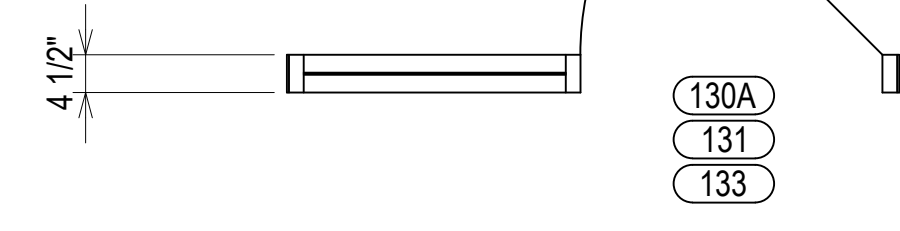

FINISH: CLEAR ANODIZED

ELEVATION N1 OPP.

SCALE: 1/2" = 1'-0"
 OLDCASTLE B.E. FG-2000 - 1 3/4" X 4 1/2"
 INTERIOR STOREFRONT
 1/4" TEMPERED GLASS (CENTER SET)
 QUANTITY: 1



ERECTOR / G.C. NOTE:
 PLEASE FIELD VERIFY ALL DIMENSIONS

NO	DESCRIPTION	DATE
1	1ST REVISION	02.04.20
2	2ND REVISION	02.26.20
3	3RD REVISION	05.12.20
4	4TH REVISION (ENGINEERING)	06.1.20

GLASS AND STOREFRONT SUB CONTRACTOR
GLASS TECH COMMERCIAL GLAZING SERVICES, INC.
 850 WEST STAR STREET
 GREENVILLE, NC 27834
 P: 252.355.9195

PROJECT: APEX COMMUNITY CENTER EXPANSION
 LOCATION: 83 HUNTER STREET
 APEX, NC 27502
 ARCHITECT: SMITH SINNETT ARCHITECTURE
 CUSTOMER: GLASS TECH COMMERCIAL GLAZING SERVICES

DRAWN BY:	DATE:
RA	01.23.20
CHECKED BY:	DATE:
WH	01.23.20

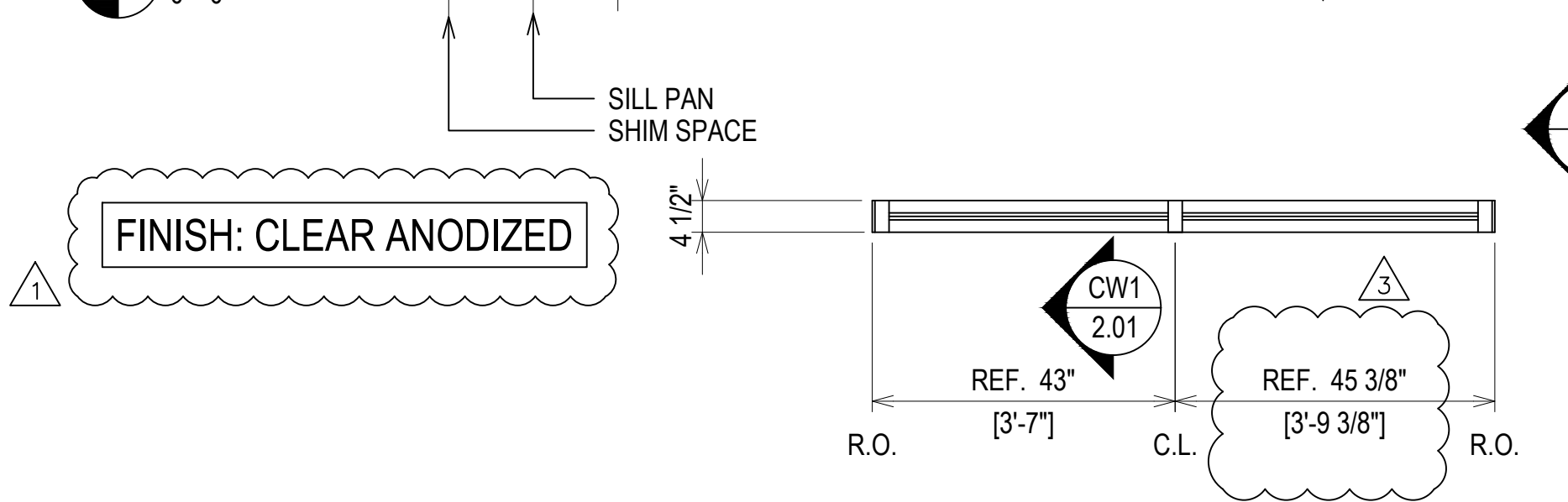
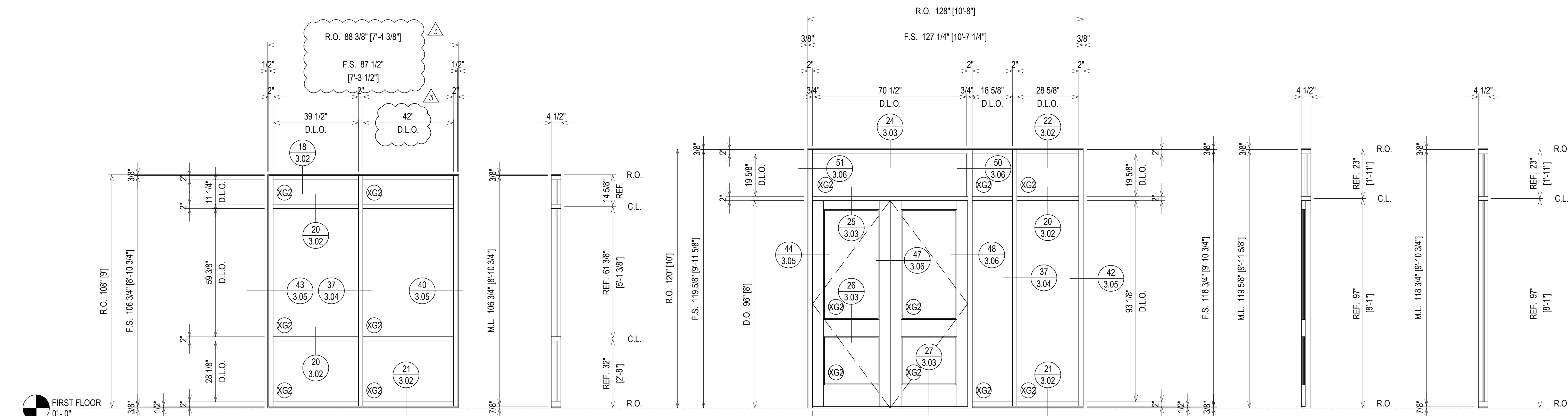

ELEVATION SF1B
 SCALE: 1/2" = 1'-0"
 OLDCASTLE B.E. FG-3000T - 2" X 4 1/2"
 EXTERIOR STOREFRONT
 1" INSULATED GLASS (CENTER SET)
 QUANTITY: 1

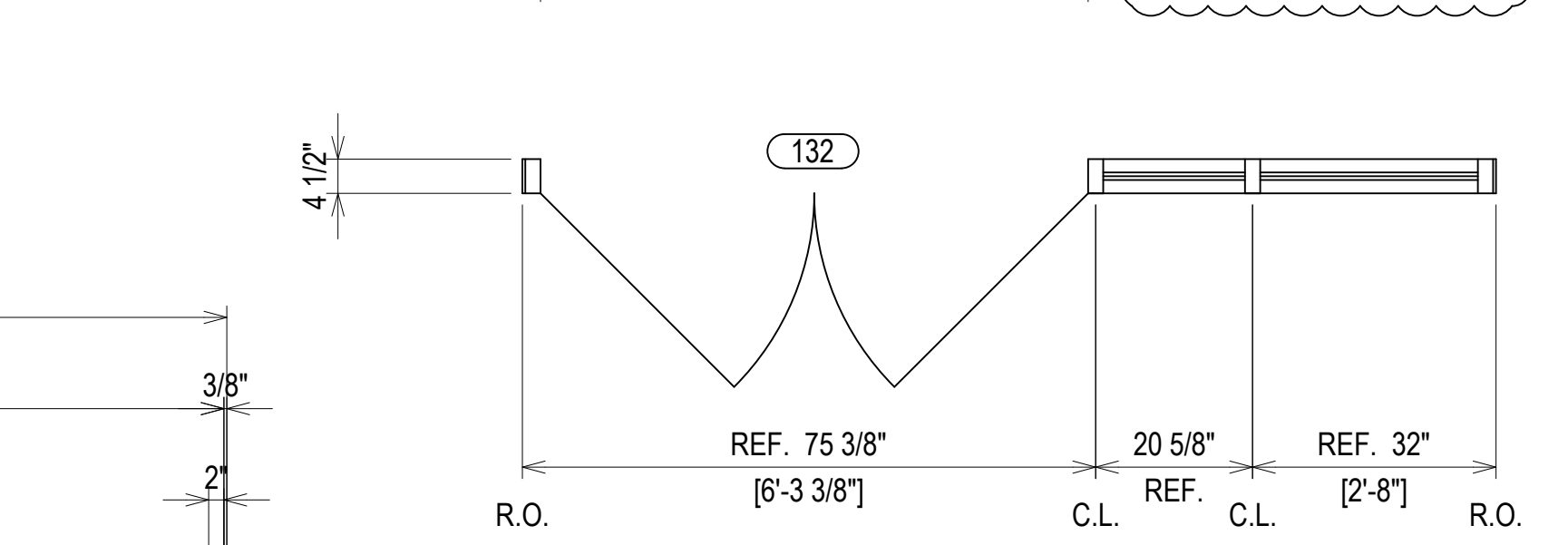
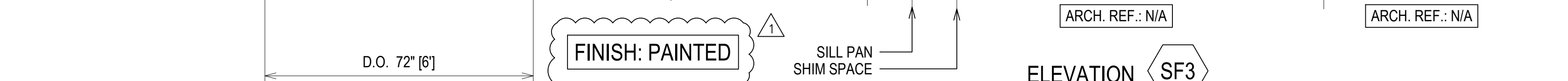

ELEVATION SF3
 SCALE: 1/2" = 1'-0"
 OLDCASTLE B.E. FG-3000T - 2" X 4 1/2"
 EXTERIOR STOREFRONT
 1" INSULATED GLASS (CENTER SET)
 QUANTITY: 1

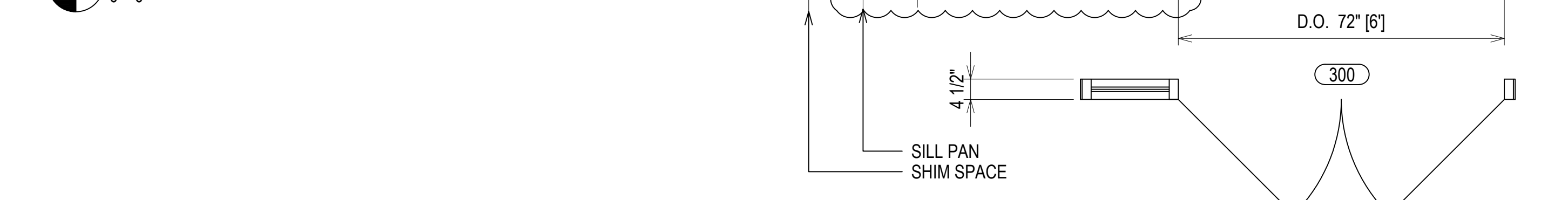
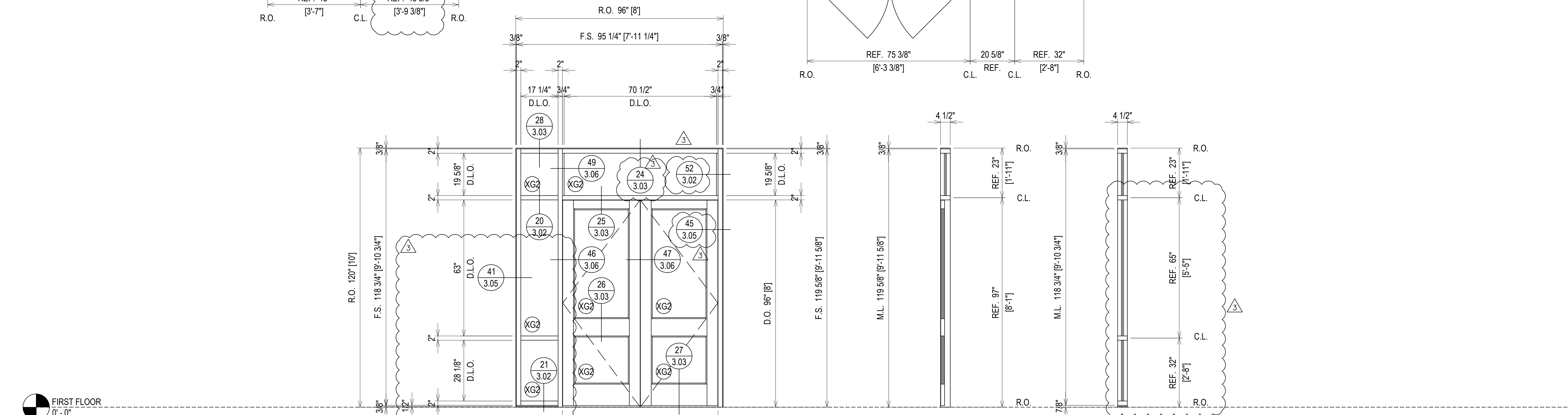

ELEVATION SF4
 SCALE: 1/2" = 1'-0"
 OLDCASTLE B.E. FG-3000T - 2" X 4 1/2"
 EXTERIOR STOREFRONT
 1" INSULATED GLASS (CENTER SET)
 QUANTITY: 1

PROJECT:	APEX COMMUNITY CENTER EXPANSION	DATE:	01.23.20
LOCATION:	83 HUNTER STREET APEX, NC 27502	CHECKED BY:	WH
ARCHITECT:	SMITH SINNETT ARCHITECTURE	DATE:	01.23.20
CUSTOMER:	GLASS TECH COMMERCIAL GLAZING SERVICES		

REVISION	DESCRIPTION	DATE
1	1ST REVISION	02.04.20
2	2ND REVISION	02.26.20
3	3RD REVISION	05.12.20
4	4TH REVISION (ENGINEERING)	06.1.20

GLASS AND STOREFRONT SUB CONTRACTOR	GLASS TECH COMMERCIAL GLAZING SERVICES, INC.
PROJECT ADDRESS	850 WEST STAR STREET GREENVILLE, NC 27834
PHONE	P: 252.355.9195

ERECTOR / G.C. NOTE:
 PLEASE FIELD VERIFY ALL DIMENSIONS

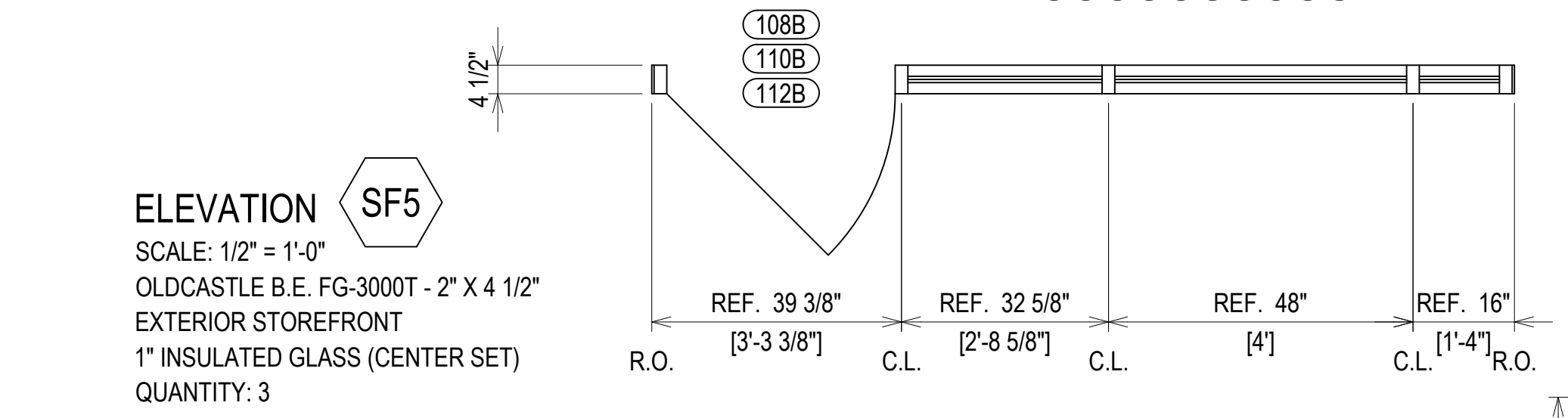
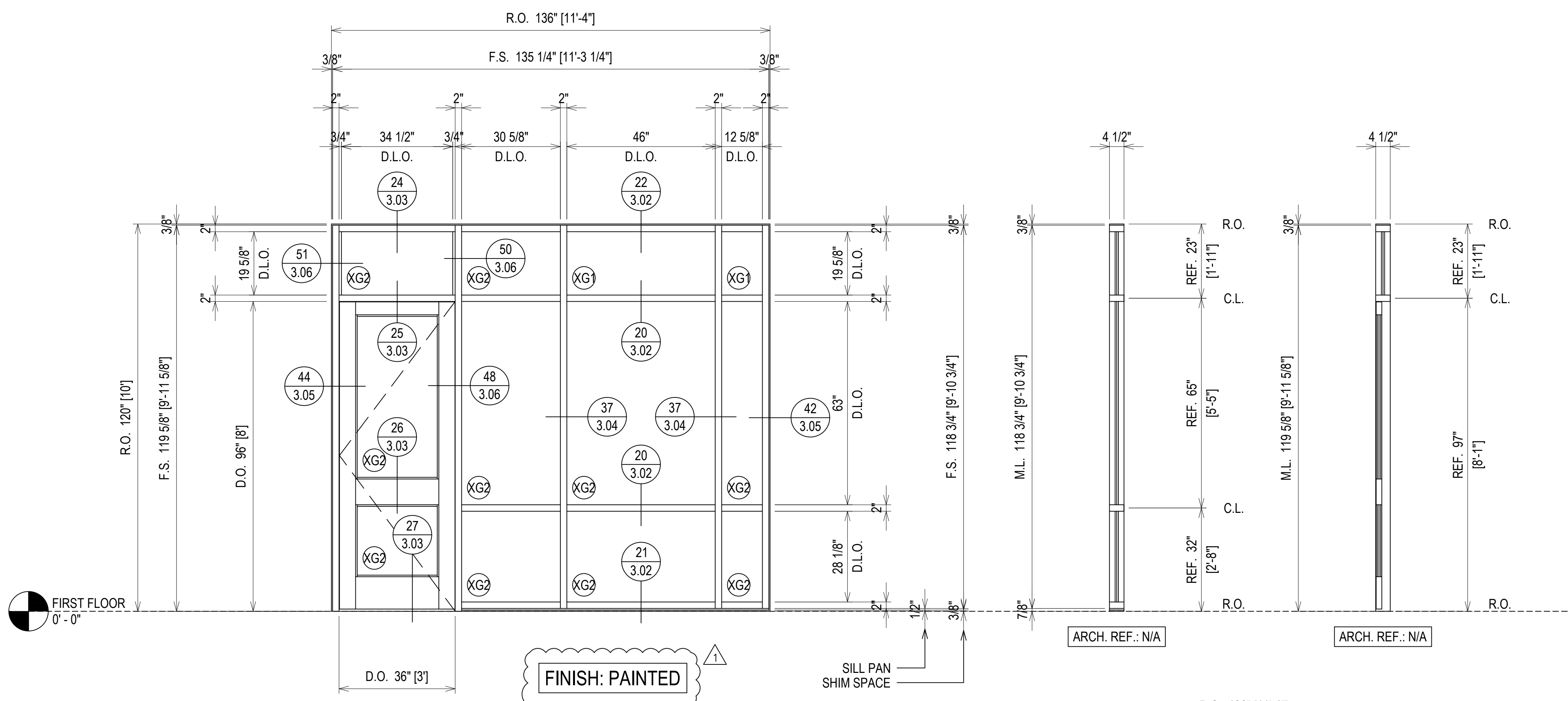

ELEVATION SF5
 SCALE: 1/2" = 1'-0"
 OLDCASTLE B.E. FG-3000T - 2" X 4 1/2"
 EXTERIOR STOREFRONT
 1" INSULATED GLASS (CENTER SET)
 QUANTITY: 3

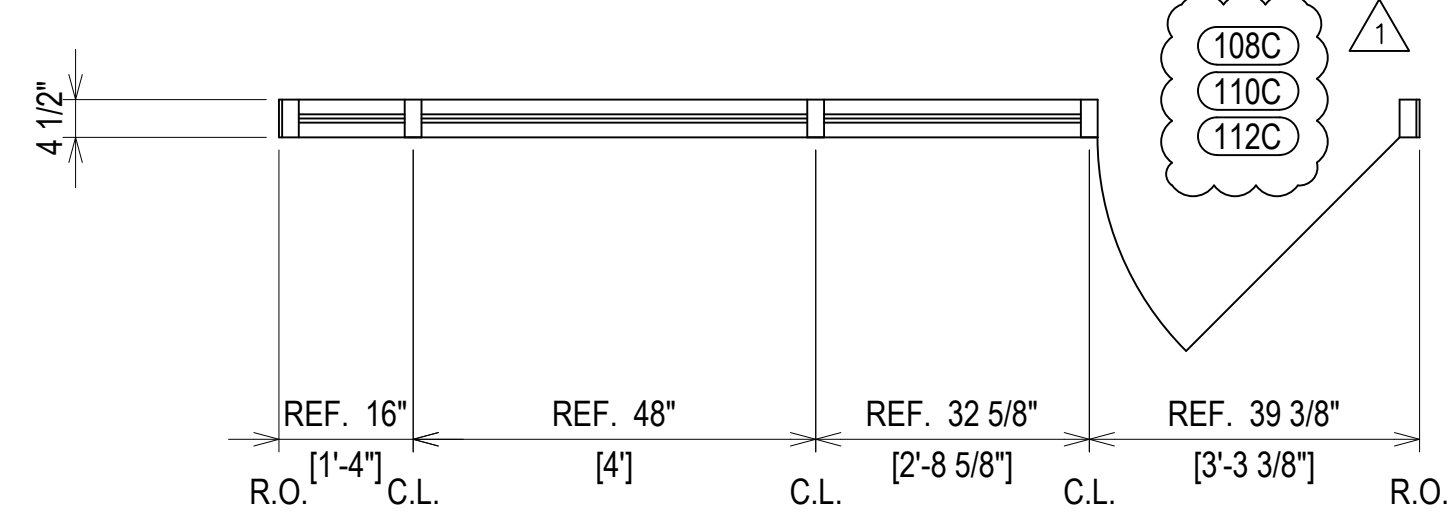
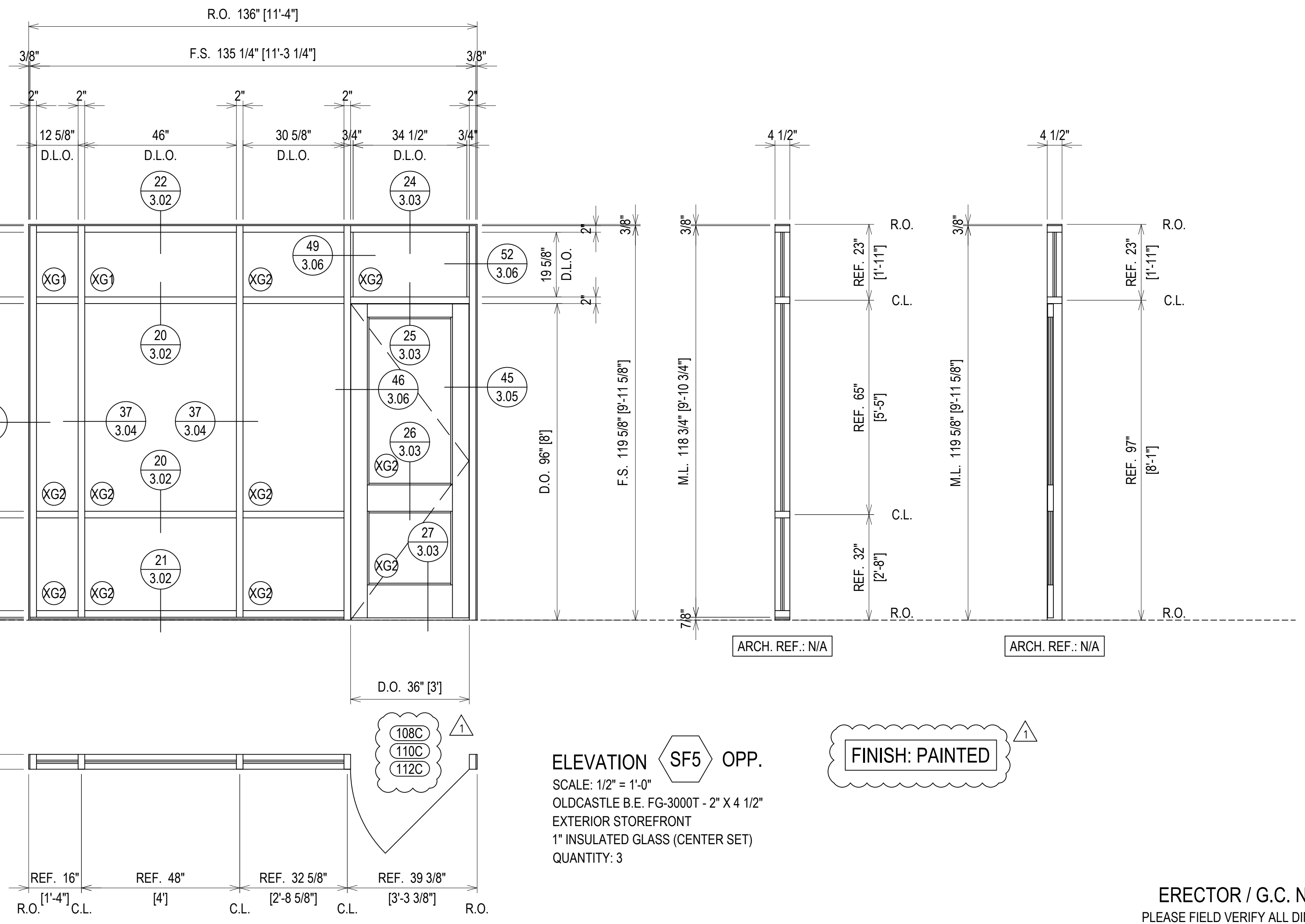

ELEVATION SF5 OPP.
 SCALE: 1/2" = 1'-0"
 OLDCASTLE B.E. FG-3000T - 2" X 4 1/2"
 EXTERIOR STOREFRONT
 1" INSULATED GLASS (CENTER SET)
 QUANTITY: 3



NO	DESCRIPTION	DATE
1	1ST REVISION	02.04.20
2	2ND REVISION	02.26.20
3	3RD REVISION	05.12.20
4	4TH REVISION (ENGINEERING)	06.1.20

GLASS AND STOREFRONT SUB CONTRACTOR
GLASS TECH COMMERCIAL GLAZING SERVICES, INC.
 850 WEST STAR STREET
 GREENVILLE, NC 27834
 P: 252.355.9195

PROJECT: APEX COMMUNITY CENTER EXPANSION
 LOCATION: 83 HUNTER STREET
 APEX, NC 27502
 ARCHITECT: SMITH SINNETT ARCHITECTURE
 CUSTOMER: GLASS TECH COMMERCIAL GLAZING SERVICES

DRAWN BY:	DATE:
RA	01.23.20
CHECKED BY:	DATE:
WH	01.23.20

ERECTOR / G.C. NOTE:
 PLEASE FIELD VERIFY ALL DIMENSIONS

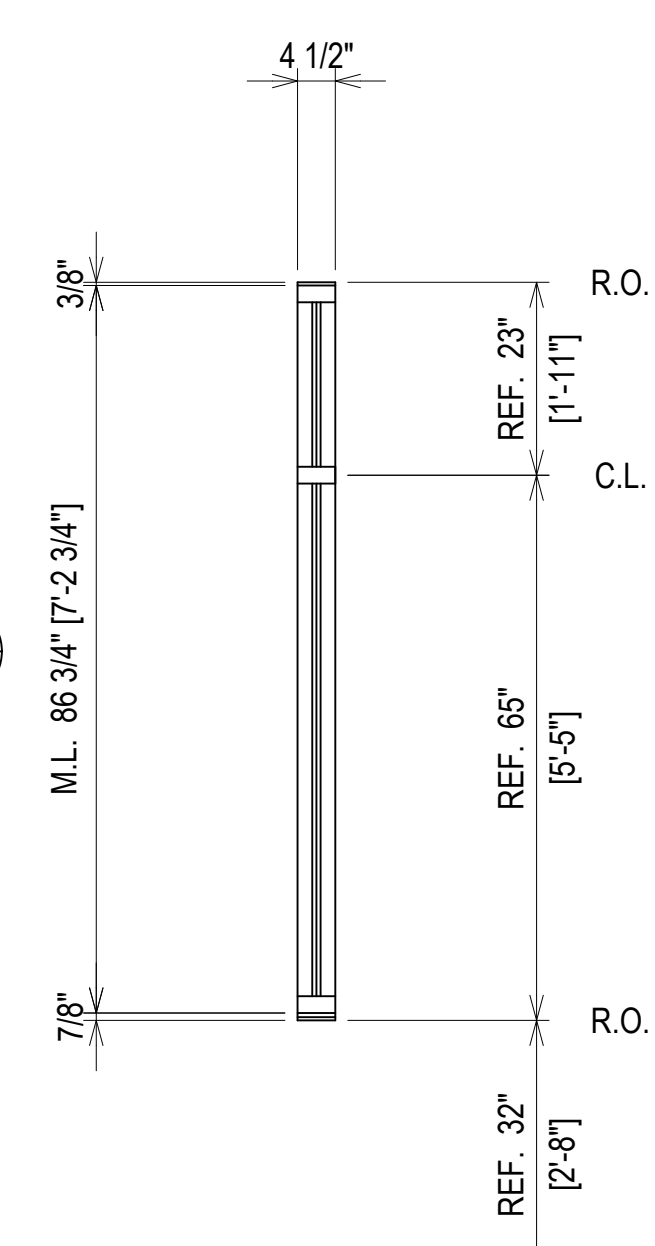
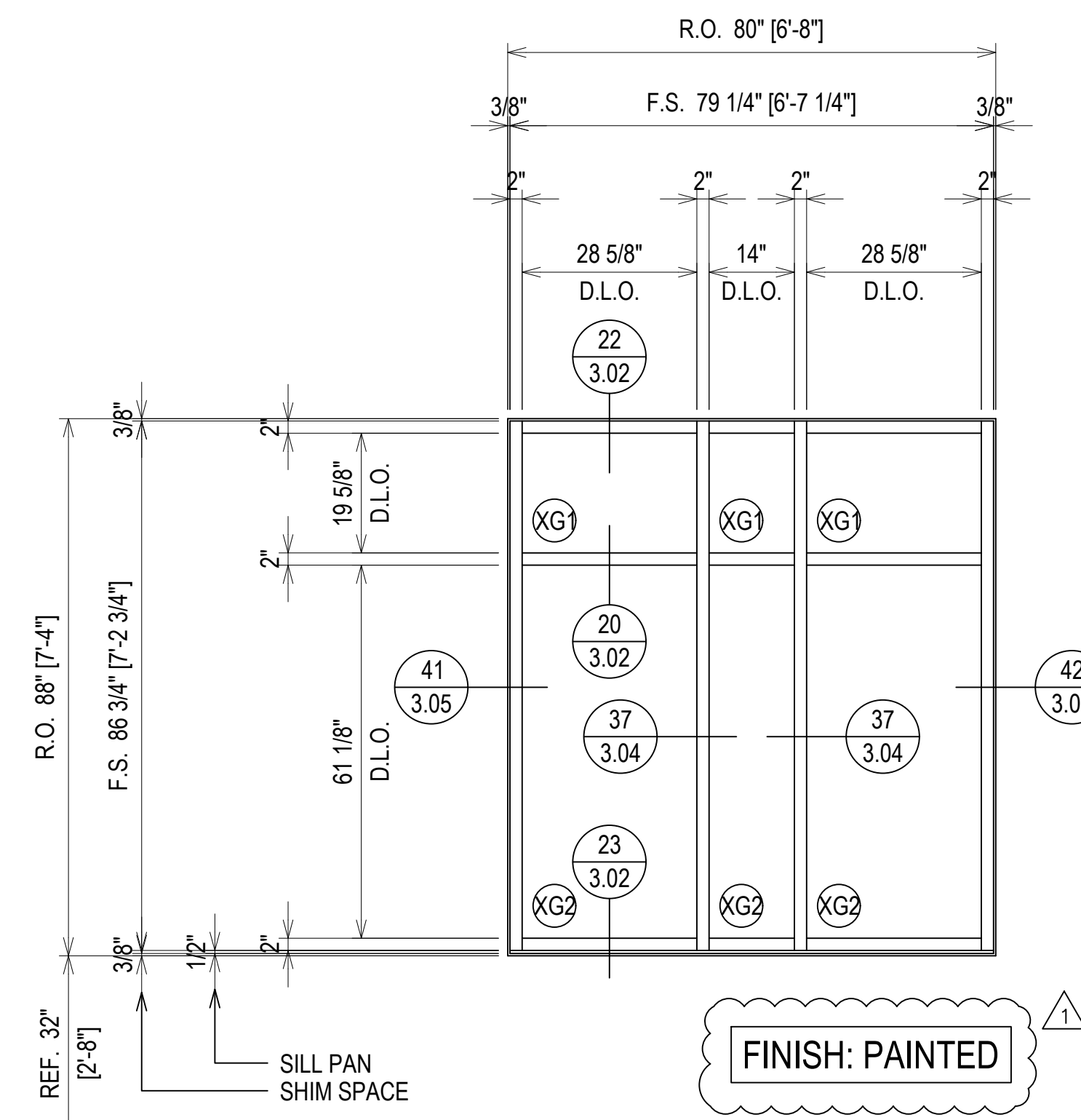
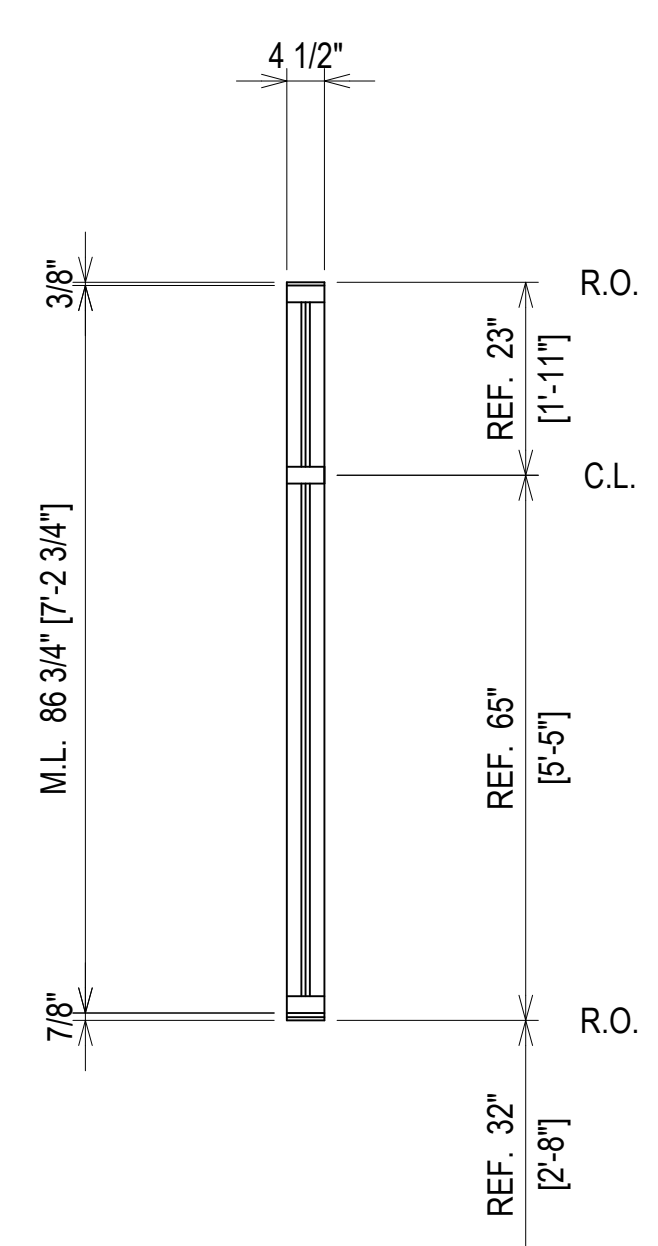
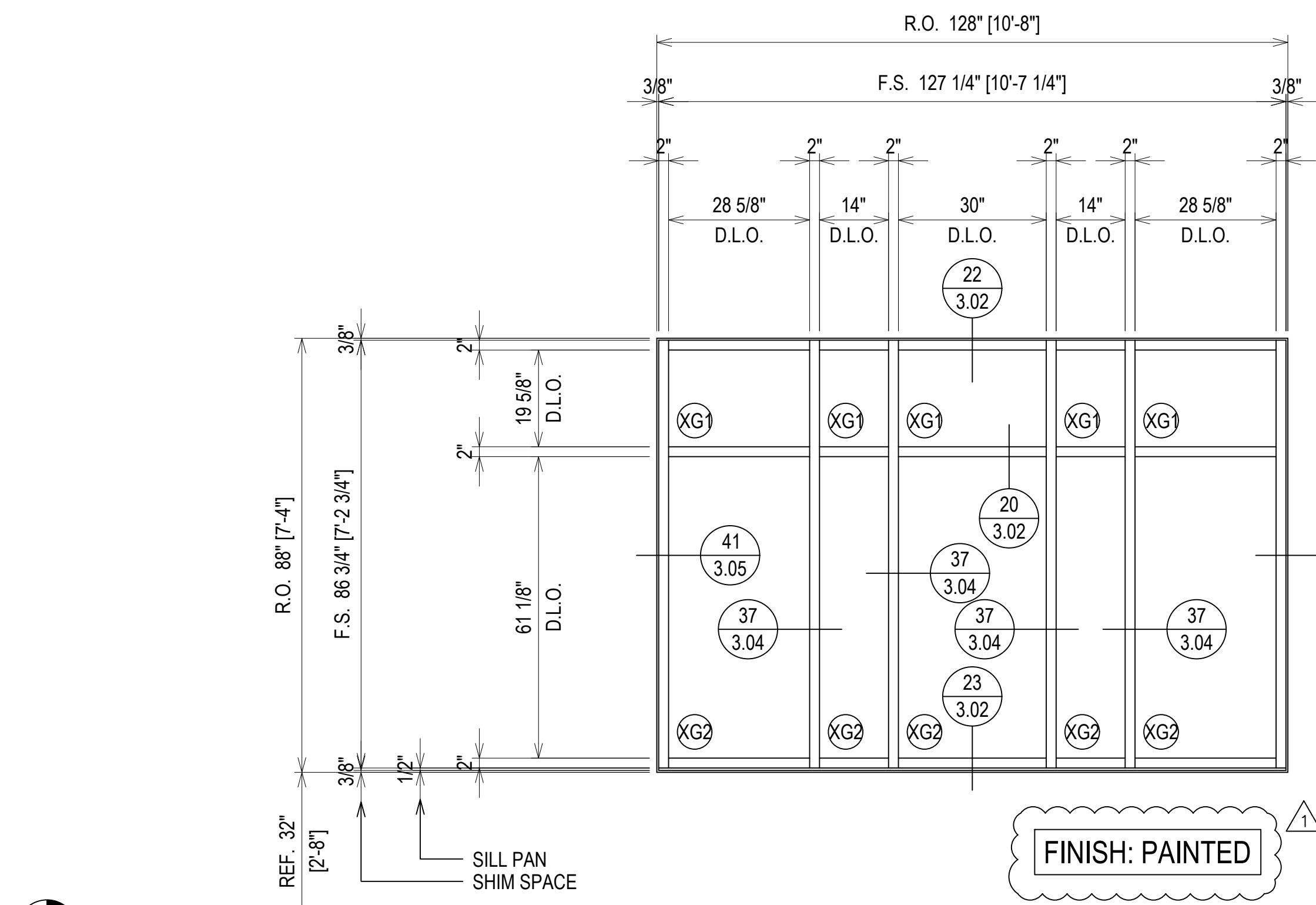

FIRST & SECOND FLOOR
0' - 0" & 14' - 8"

FIRST FLOOR
0' - 0"

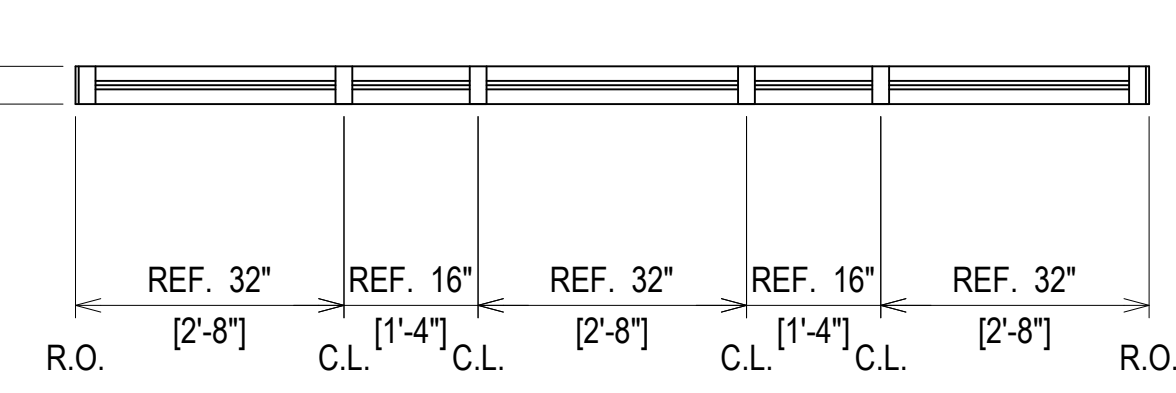

ARCH. REF.: 4/A3-11
ELEVATION W2
SCALE: 1/2" = 1'-0"
OLDCASTLE B.E. FG-3000T - 2" X 4 1/2"
EXTERIOR STOREFRONT
1" INSULATED GLASS (CENTER SET)
QUANTITY: 6

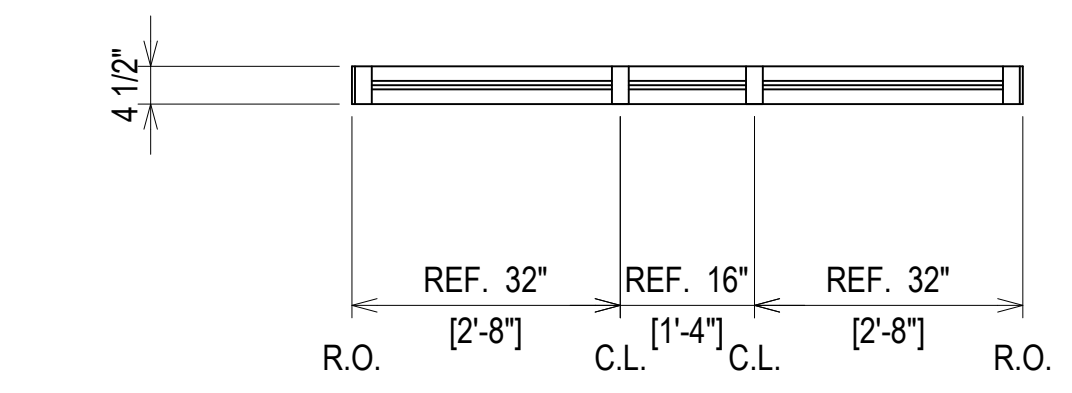

ARCH. REF.: N/A
ELEVATION W3
SCALE: 1/2" = 1'-0"
OLDCASTLE B.E. FG-3000T - 2" X 4 1/2"
EXTERIOR STOREFRONT
1" INSULATED GLASS (CENTER SET)
QUANTITY: 3

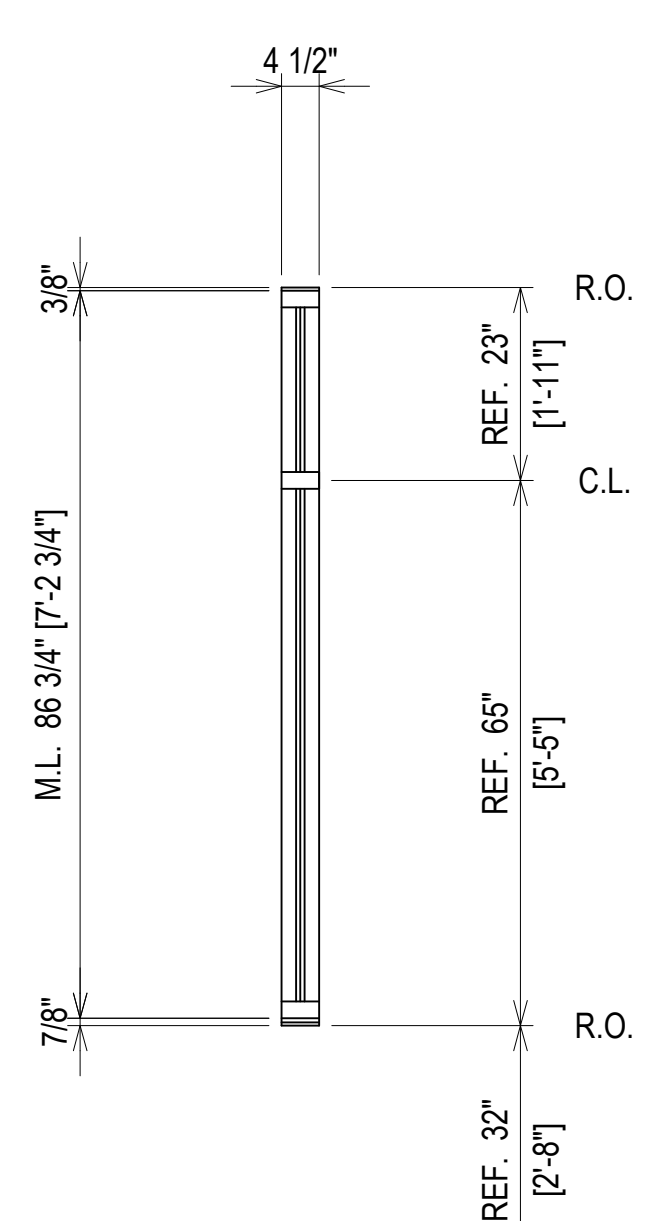
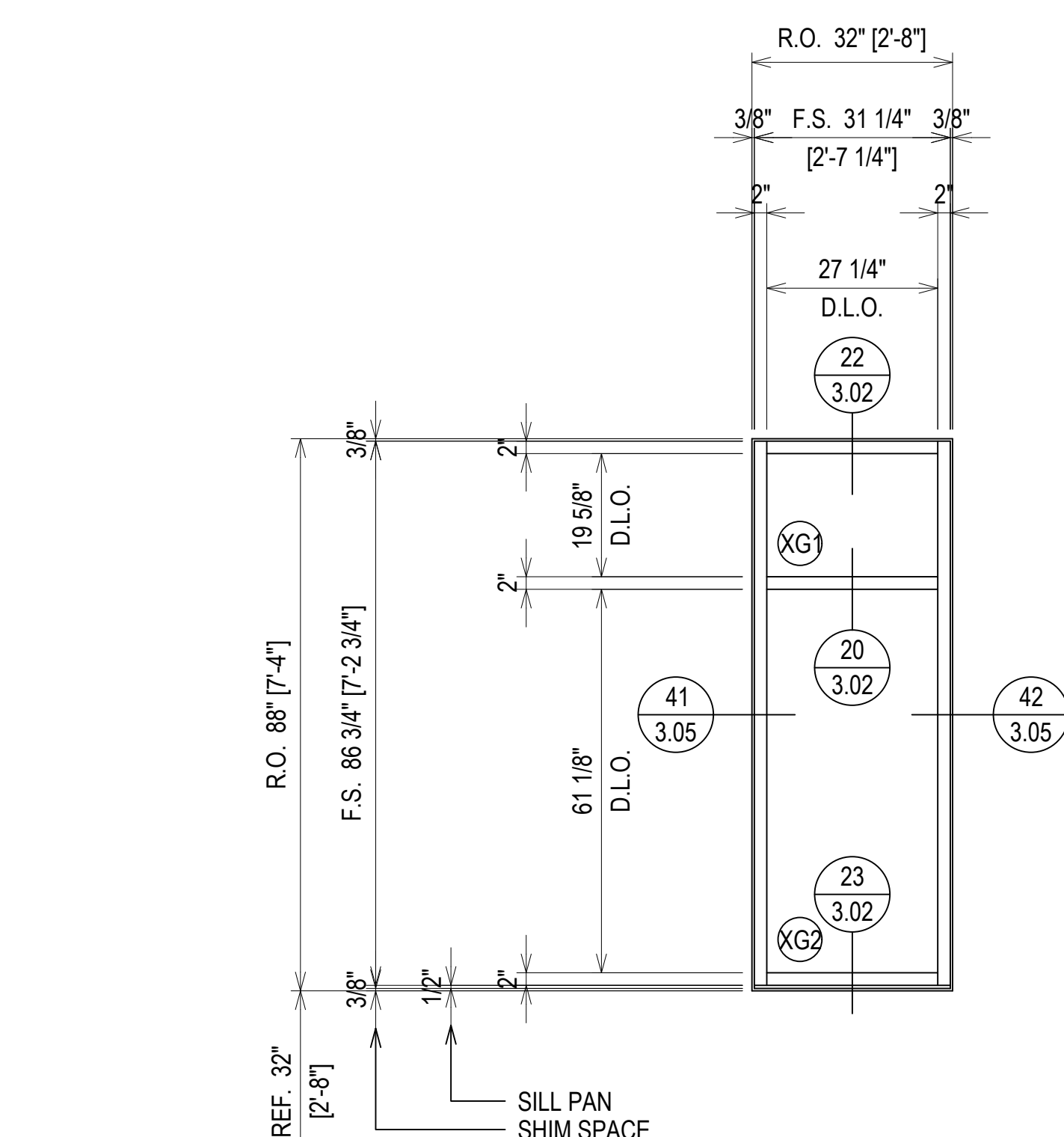

FIRST FLOOR
0' - 0"

FIRST & SECOND FLOOR
0' - 0" & 14' - 8"

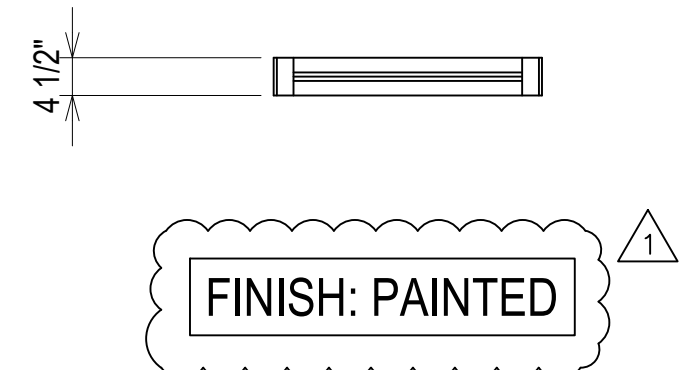

ARCH. REF.: N/A
ELEVATION W4
SCALE: 1/2" = 1'-0"
OLDCASTLE B.E. FG-3000T - 2" X 4 1/2"
EXTERIOR STOREFRONT
1" INSULATED GLASS (CENTER SET)
QUANTITY: 1

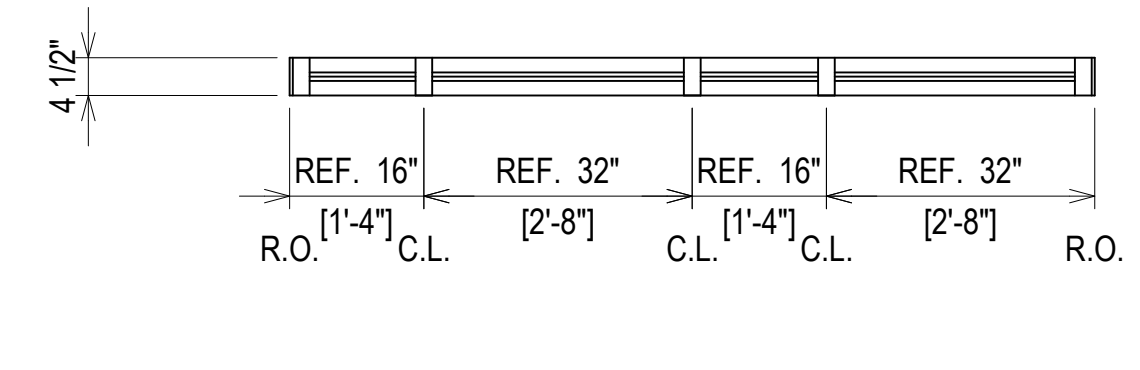
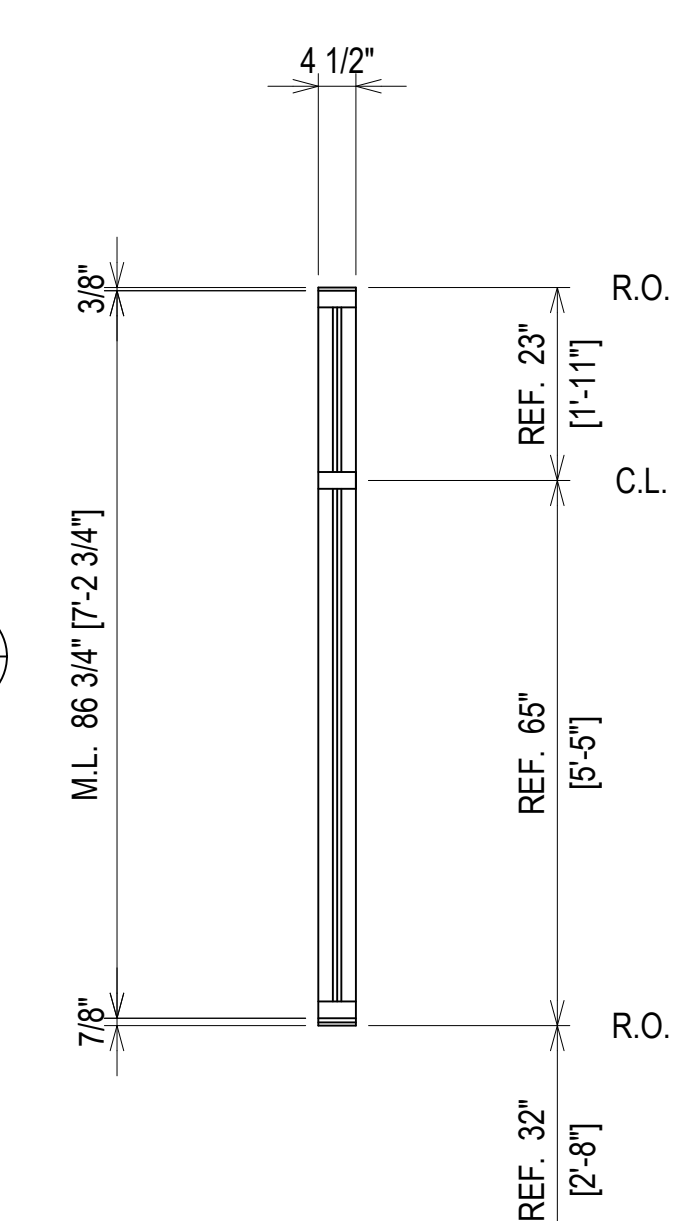
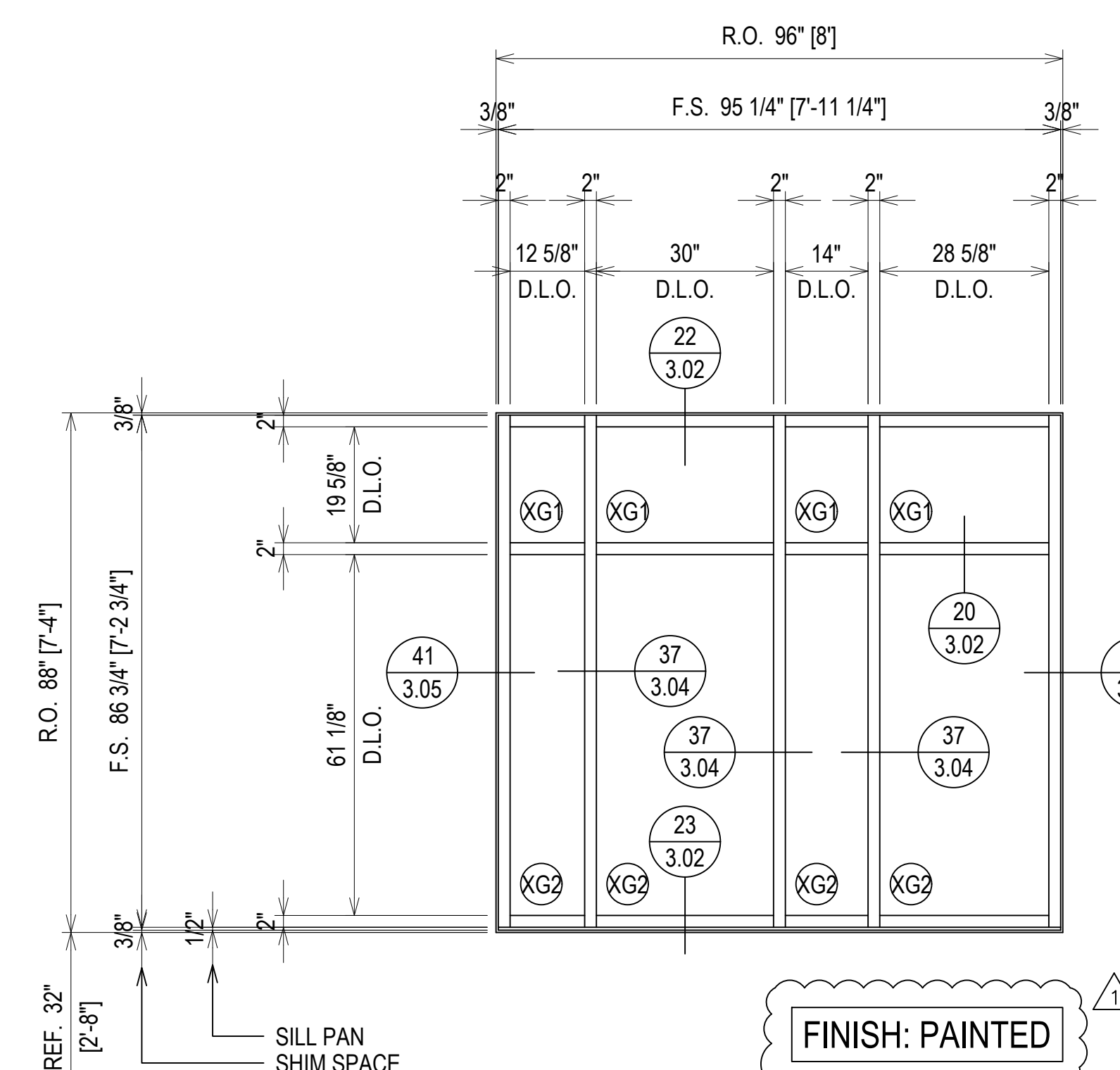

ARCH. REF.: N/A
ELEVATION W5
SCALE: 1/2" = 1'-0"
OLDCASTLE B.E. FG-3000T - 2" X 4 1/2"
EXTERIOR STOREFRONT
1" INSULATED GLASS (CENTER SET)
QUANTITY: 2

ERECTOR / G.C. NOTE:
PLEASE FIELD VERIFY ALL DIMENSIONS

PROJECT:	APEX COMMUNITY CENTER EXPANSION
LOCATION:	83 HUNTER STREET APEX, NC 27502
ARCHITECT:	SMITH SINNETT ARCHITECTURE
CUSTOMER:	GLASS TECH COMMERCIAL GLAZING SERVICES
GLASS AND STOREFRONT SUB CONTRACTOR:	GLASS TECH COMMERCIAL GLAZING SERVICES, INC. 850 WEST STAR STREET GREENVILLE, NC 27834 P: 252.355.9195
REVISION	DATE
1 1ST REVISION	02.04.20
2 2ND REVISION	02.26.20
3 3RD REVISION	05.12.20
4 4TH REVISION (ENGINEERING)	06.1.20
NO	DESCRIPTION
DRAWING SUBMISSION	

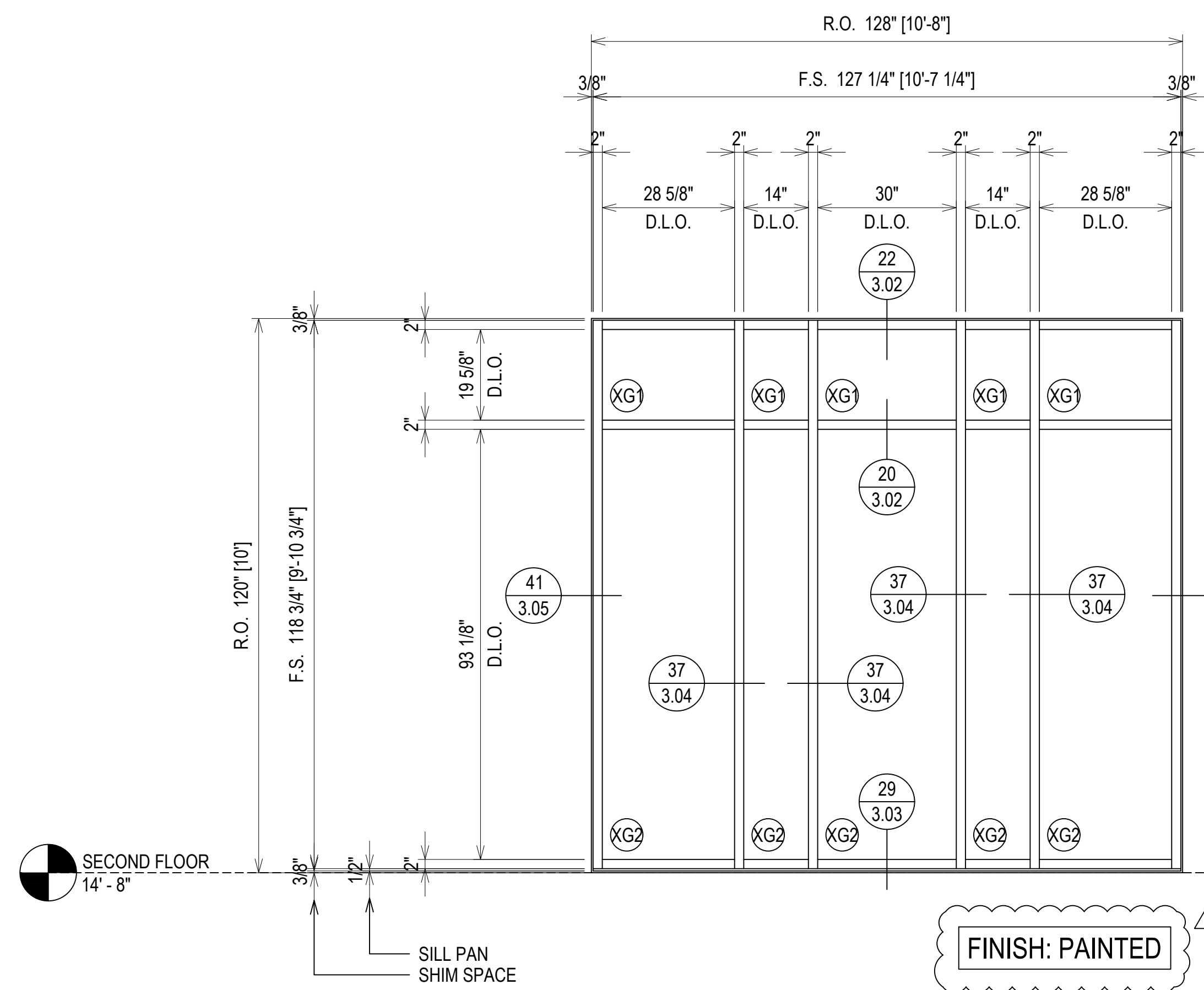

ELEVATION W6
 SCALE: 1/2" = 1'-0"
 OLDCASTLE B.E. FG-3000T - 2" X 4 1/2"
 EXTERIOR STOREFRONT
 1" INSULATED GLASS (CENTER SET)
 QUANTITY: 4

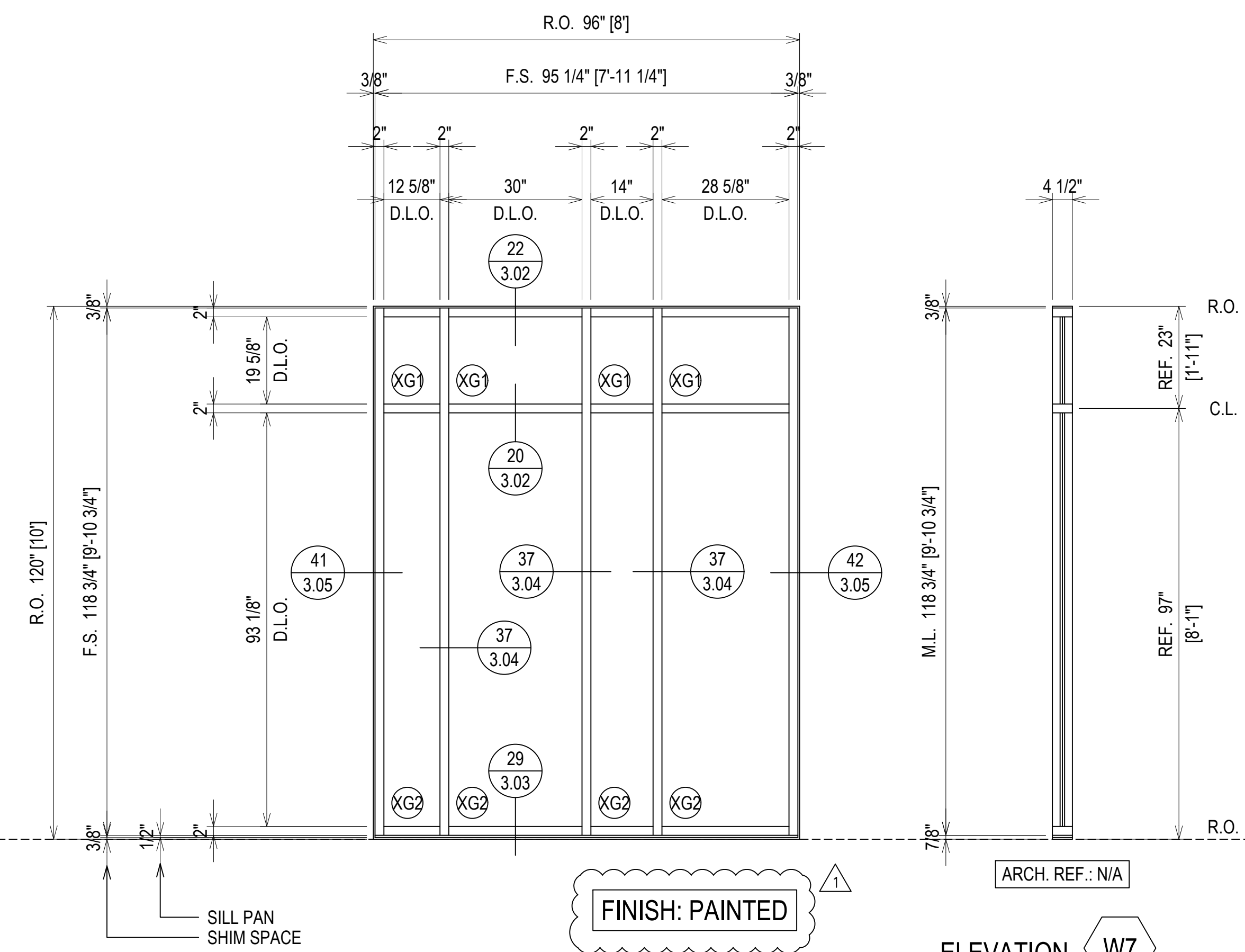

ELEVATION W7
 SCALE: 1/2" = 1'-0"
 OLDCASTLE B.E. FG-3000T - 2" X 4 1/2"
 EXTERIOR STOREFRONT
 1" INSULATED GLASS (CENTER SET)
 QUANTITY: 1

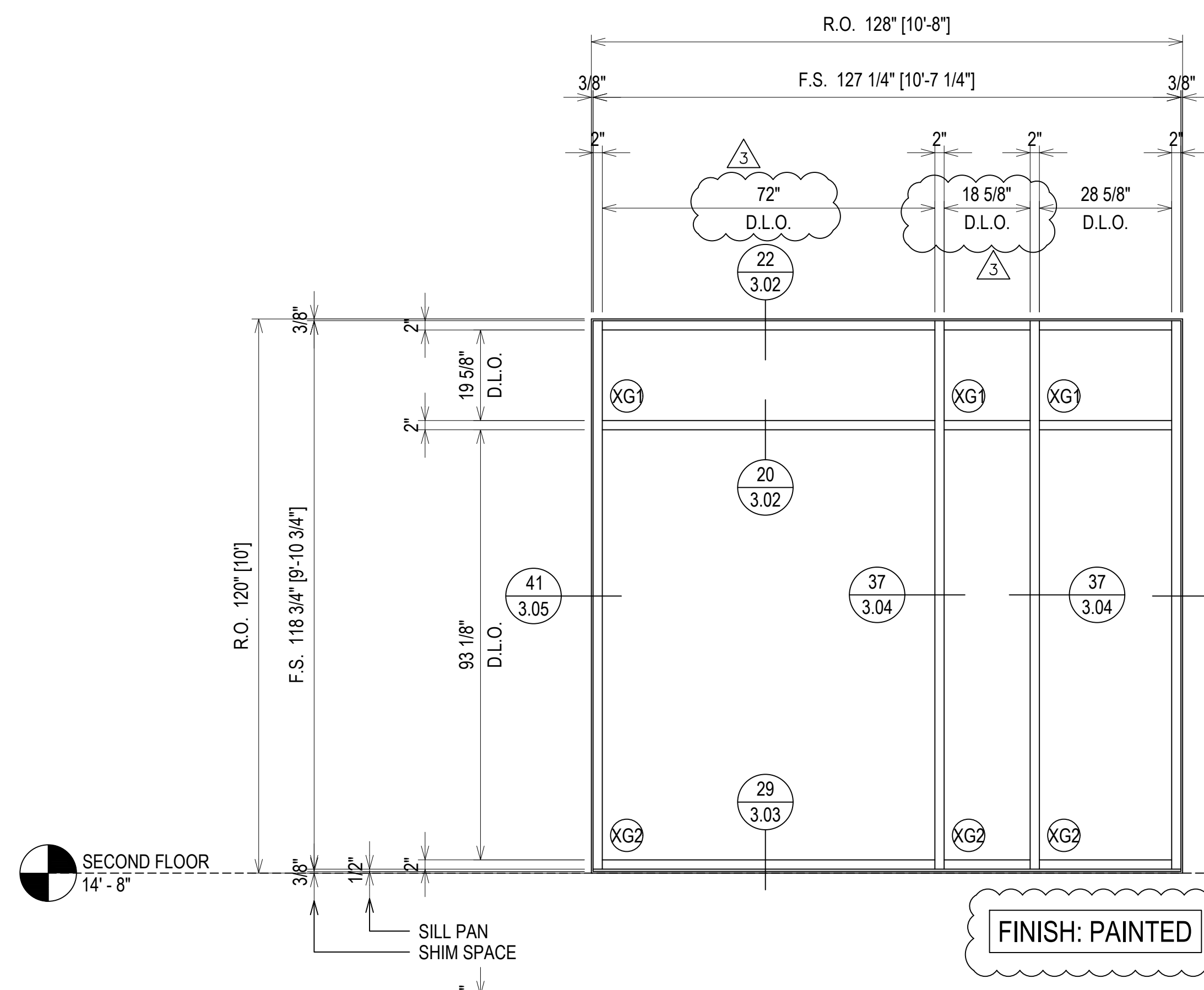

ELEVATION W8
 SCALE: 1/2" = 1'-0"
 OLDCASTLE B.E. FG-3000T - 2" X 4 1/2"
 EXTERIOR STOREFRONT
 1" INSULATED GLASS (CENTER SET)
 QUANTITY: 1

ELEVATION W9 DELETED

NO	DESCRIPTION	DATE
1	1ST REVISION	02.04.20
2	2ND REVISION	02.26.20
3	3RD REVISION	05.12.20
4	4TH REVISION (ENGINEERING)	06.1.20

GLASS AND STOREFRONT SUB CONTRACTOR
GLASS TECH COMMERCIAL GLAZING SERVICES, INC.
 850 WEST STAR STREET
 GREENVILLE, NC 27834
 P: 252.355.9195

PROJECT: APEX COMMUNITY CENTER EXPANSION
 LOCATION: 83 HUNTER STREET
 APEX, NC 27502
 ARCHITECT: SMITH SINNETT ARCHITECTURE
 CUSTOMER: GLASS TECH COMMERCIAL GLAZING SERVICES

DRAWN BY: RA	DATE: 01.23.20
CHECKED BY: WH	DATE: 01.23.20

ERECTOR / G.C. NOTE:
 PLEASE FIELD VERIFY ALL DIMENSIONS

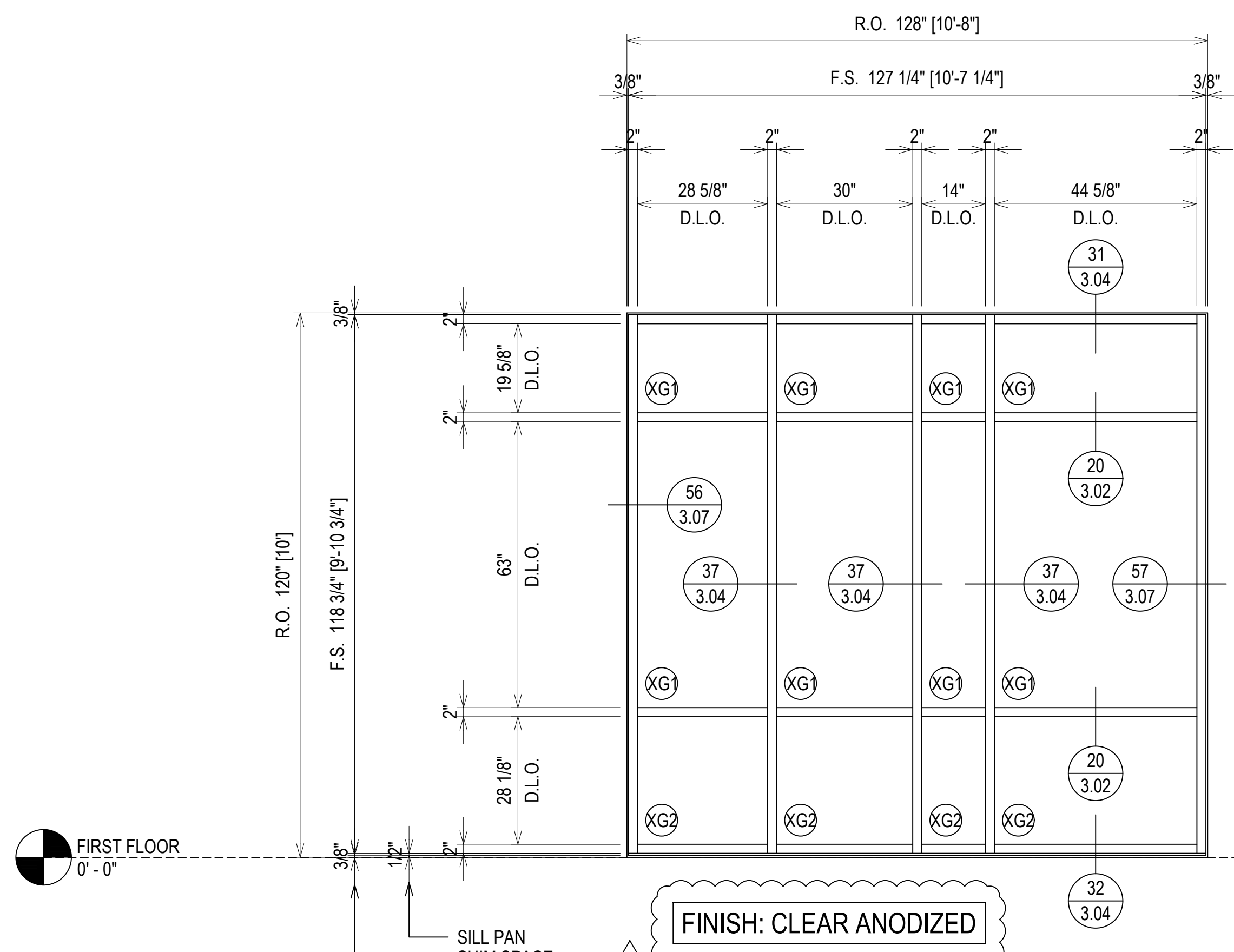

ELEVATION W10
 SCALE: 1/2" = 1'-0"
 OLDCASTLE B.E. FG-3000T - 2" X 4 1/2"
 EXTERIOR STOREFRONT
 1" INSULATED GLASS (CENTER SET)
 QUANTITY: 1

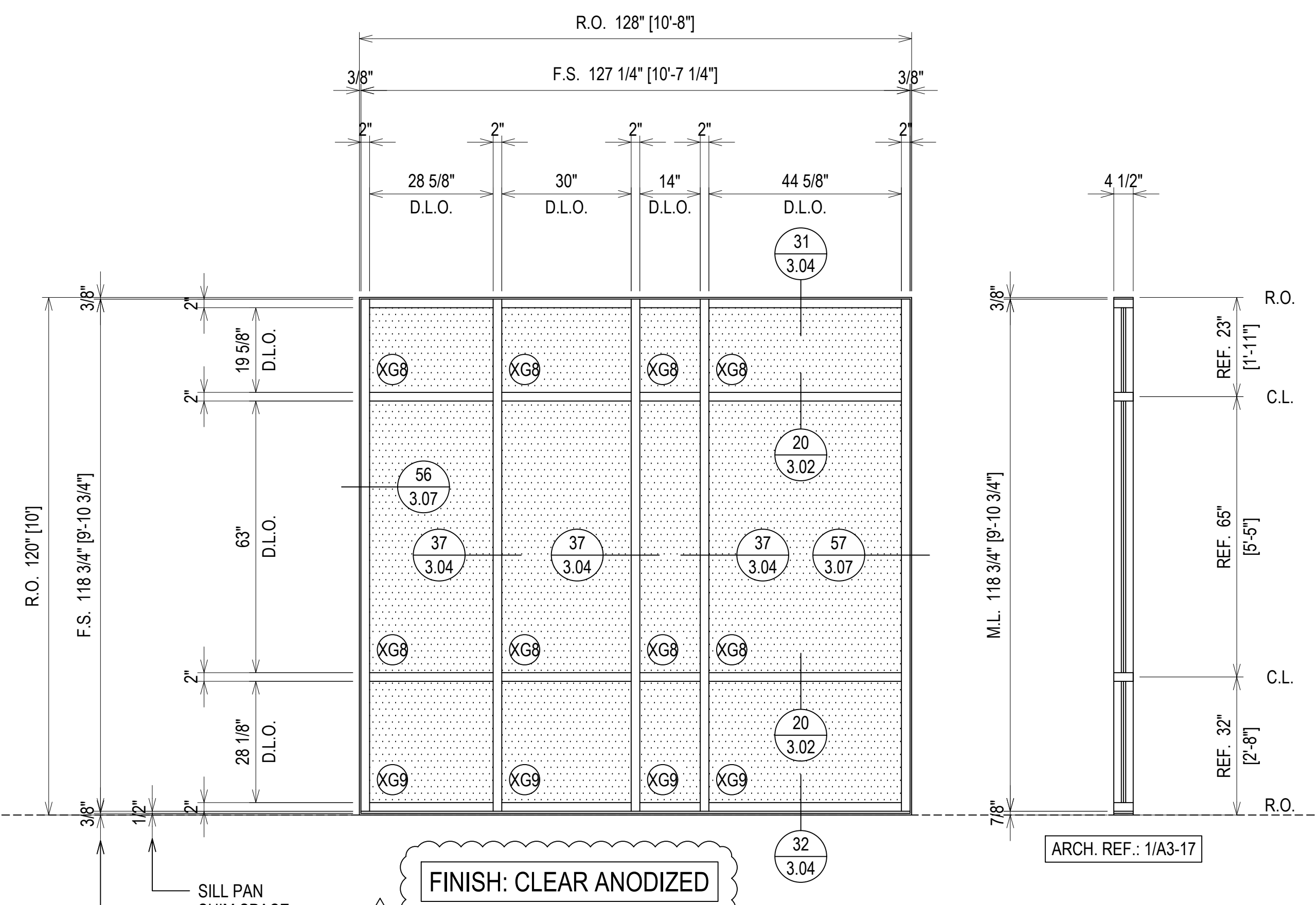

ELEVATION W11
 SCALE: 1/2" = 1'-0"
 OLDCASTLE B.E. FG-3000T - 2" X 4 1/2"
 EXTERIOR STOREFRONT
 1" INSULATED GLASS (CENTER SET)
 QUANTITY: 1

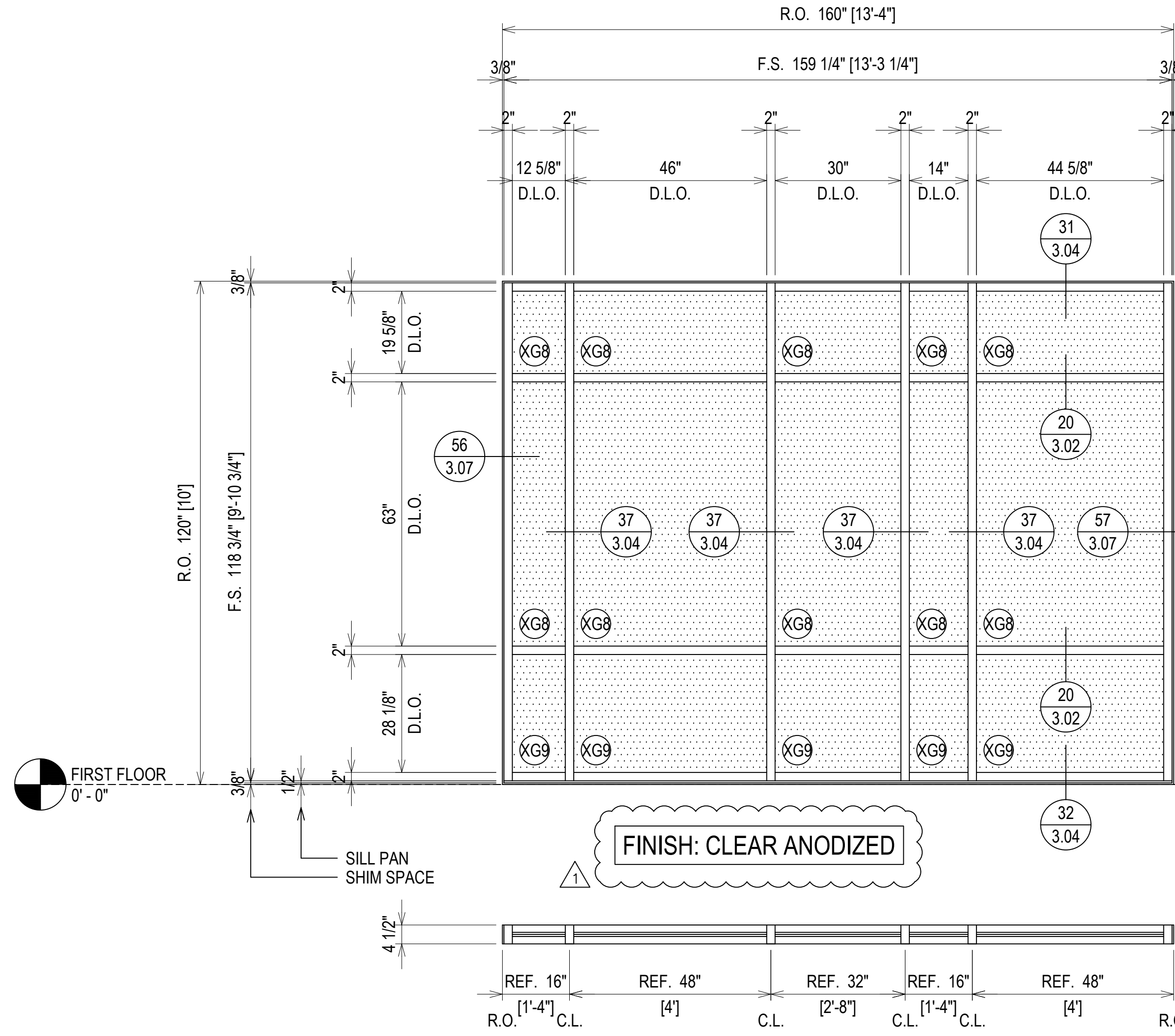

ELEVATION W12
 SCALE: 1/2" = 1'-0"
 OLDCASTLE B.E. FG-3000T - 2" X 4 1/2"
 EXTERIOR STOREFRONT
 1" INSULATED GLASS (CENTER SET)
 QUANTITY: 1

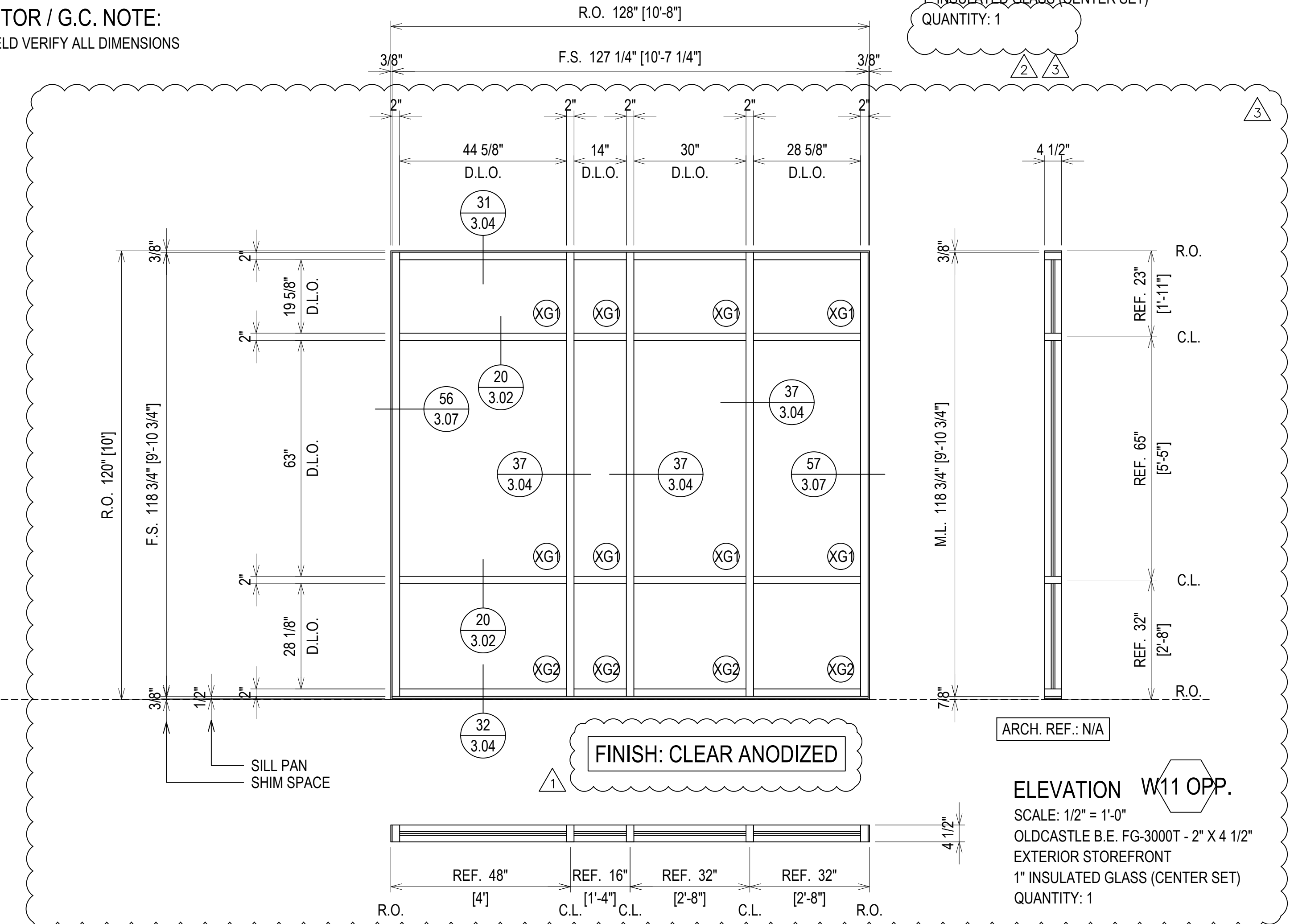

ELEVATION W11 OPP.
 SCALE: 1/2" = 1'-0"
 OLDCASTLE B.E. FG-3000T - 2" X 4 1/2"
 EXTERIOR STOREFRONT
 1" INSULATED GLASS (CENTER SET)
 QUANTITY: 1

ERECTOR / G.C. NOTE:
 PLEASE FIELD VERIFY ALL DIMENSIONS

PROJECT:	APEX COMMUNITY CENTER EXPANSION	DATE:	01.23.20
LOCATION:	83 HUNTER STREET APEX, NC 27502	CHECKED BY:	WH
ARCHITECT:	SMITH SINNETT ARCHITECTURE	DATE:	01.23.20
CUSTOMER:	GLASS TECH COMMERCIAL GLAZING SERVICES		

GLASS AND STOREFRONT SUB CONTRACTOR	GLASS TECH COMMERCIAL GLAZING SERVICES, INC.
LOCATION	850 WEST STAR STREET GREENVILLE, NC 27834
PHONE	P: 252.355.9195

NO	DESCRIPTION	DATE
1	1ST REVISION	02.04.20
2	2ND REVISION	02.26.20
3	3RD REVISION	05.12.20
4	4TH REVISION (ENGINEERING)	06.1.20
NO	DESCRIPTION	DATE

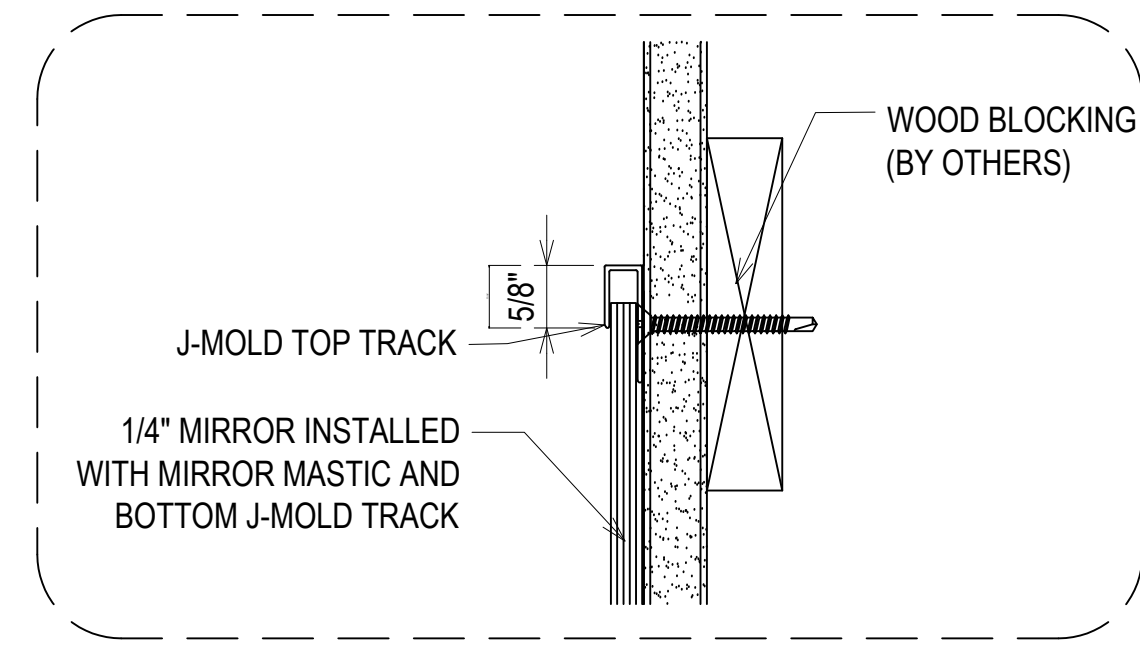

SCALE: N.T.S.

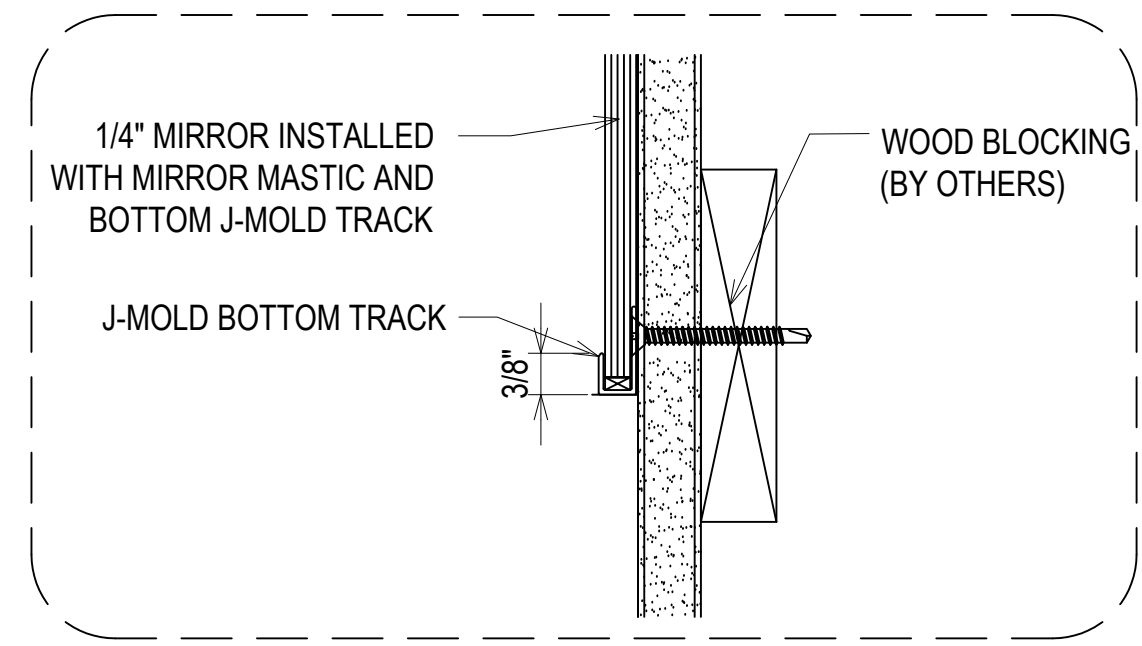

SCALE: N.T.S.

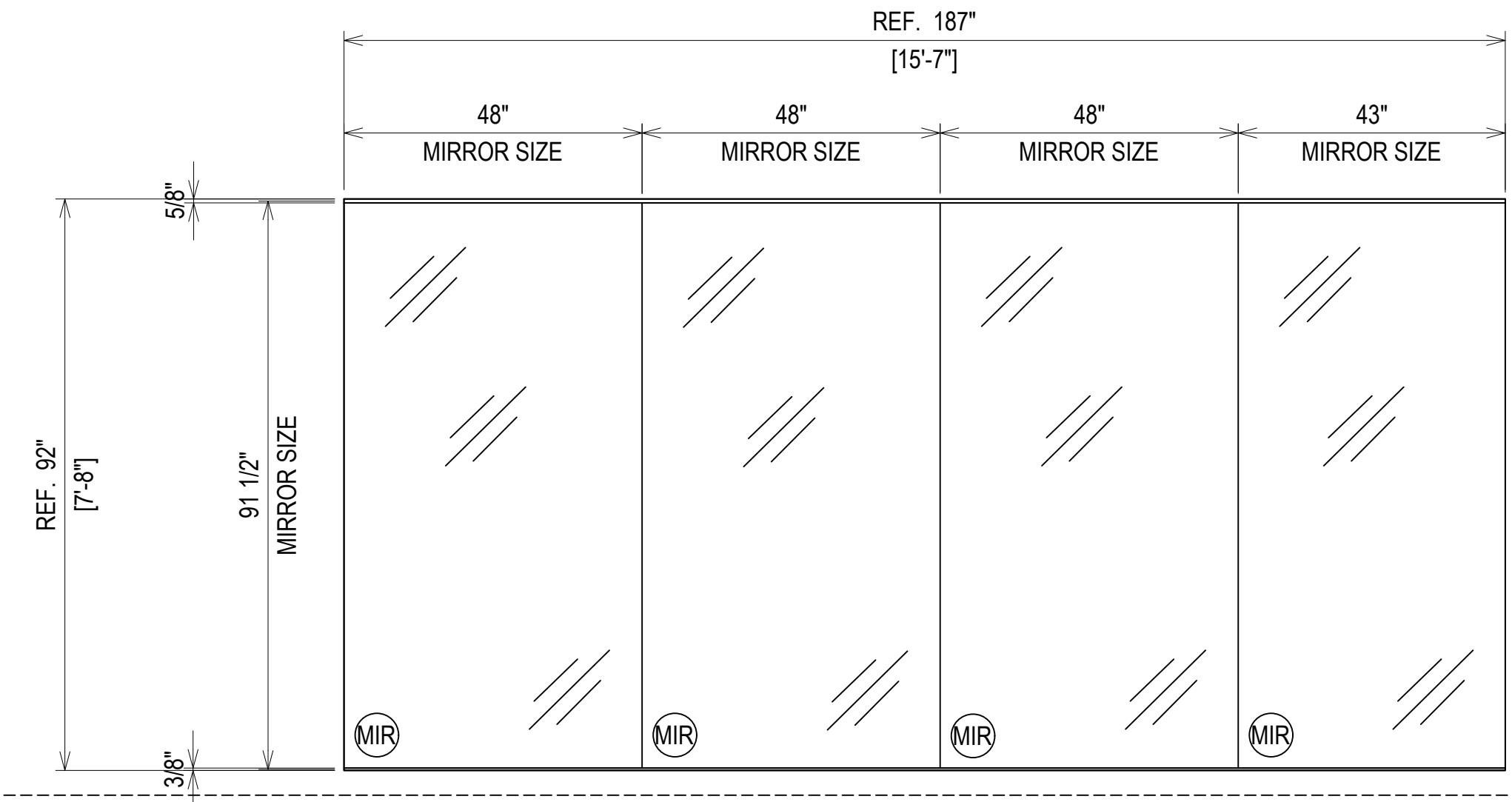

ELEVATION M1
SCALE: 1/2" = 1'-0"
1/4" CLEAR MIRROR WITH J-MOLD TOP AND BOTTOM
QUANTITY: 1

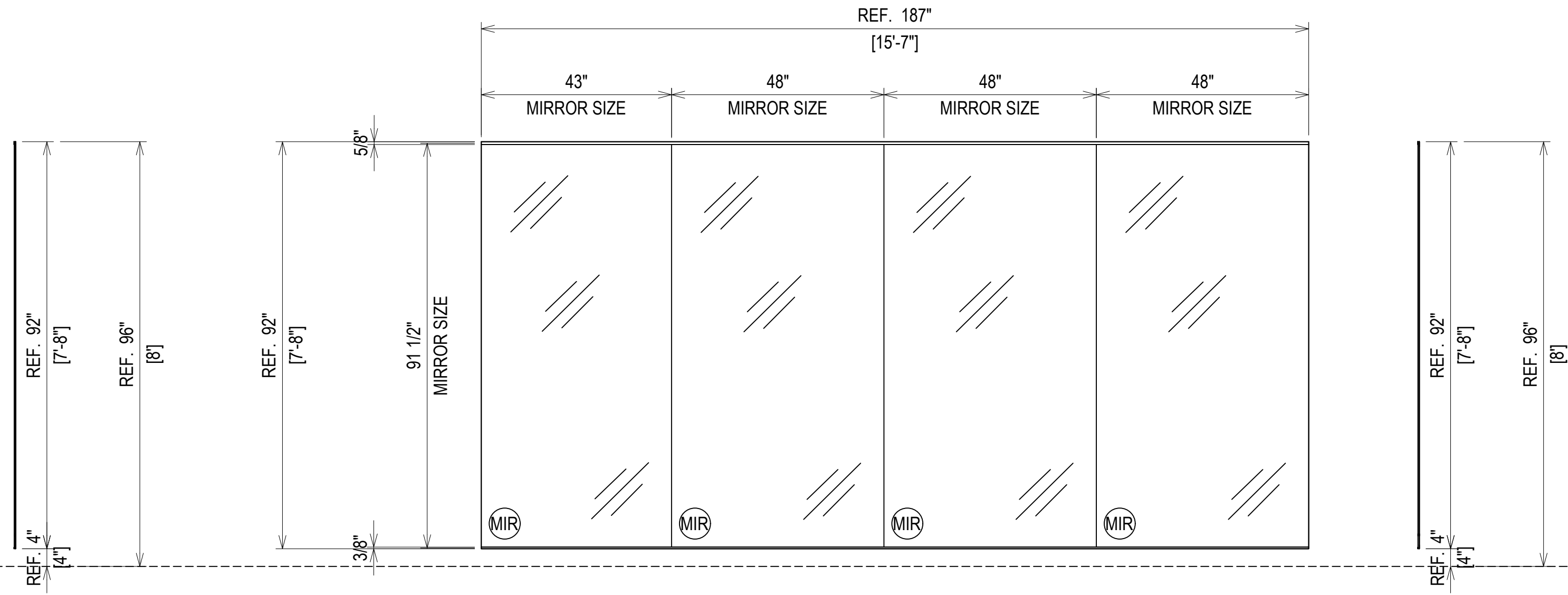

ELEVATION M2
SCALE: 1/2" = 1'-0"
1/4" CLEAR MIRROR WITH J-MOLD TOP AND BOTTOM
QUANTITY: 1

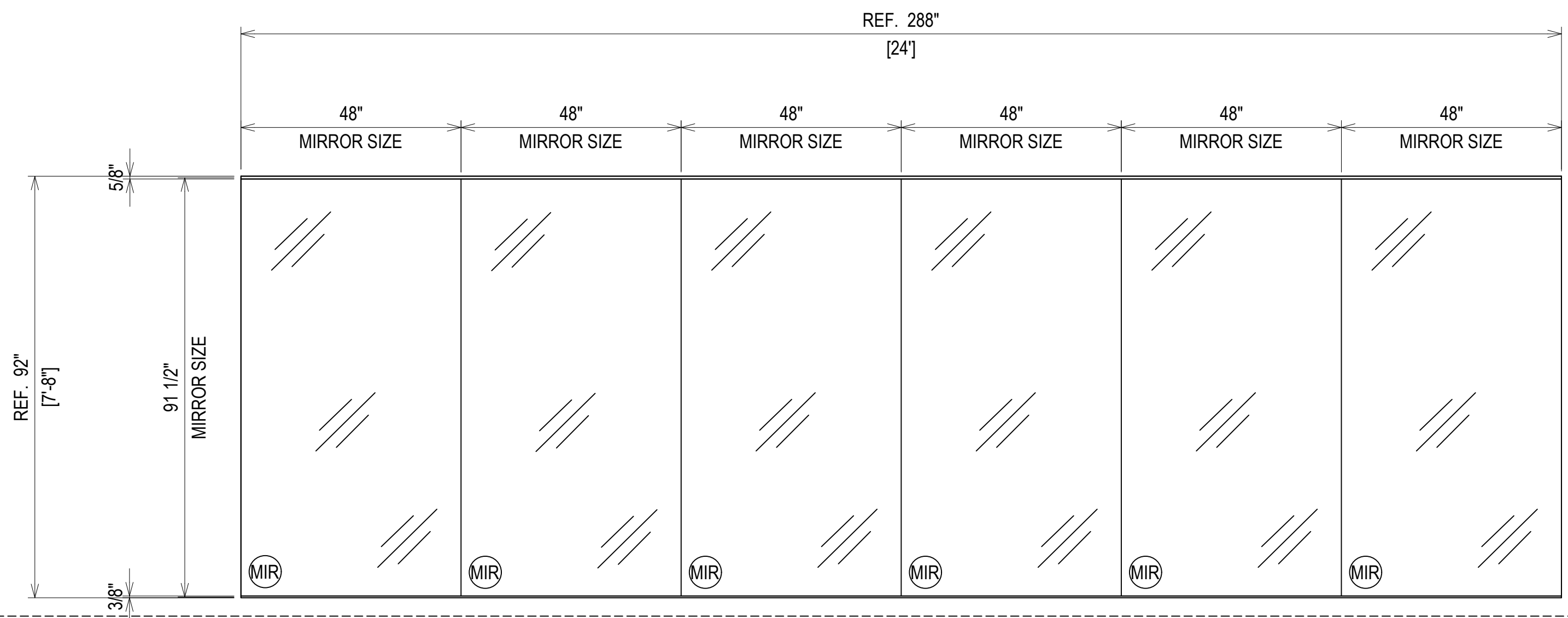

ELEVATION M3
SCALE: 1/2" = 1'-0"
1/4" CLEAR MIRROR WITH J-MOLD TOP AND BOTTOM
QUANTITY: 1

SECOND FLOOR
14' - 8"

SECOND FLOOR
14' - 8"

ERECTOR / G.C. NOTE:
PLEASE FIELD VERIFY ALL DIMENSIONS

1	1ST REVISION	02.04.20
2	2ND REVISION	02.26.20
3	3RD REVISION	05.12.20
4	4TH REVISION (ENGINEERING)	06.1.20
NO	DESCRIPTION	DATE
DRAWING SUBMISSION		

GLASS AND STOREFRONT SUB CONTRACTOR
GLASS TECH COMMERCIAL GLAZING SERVICES, INC.
850 WEST STAR STREET
GREENVILLE, NC 27834
P: 252.355.9195

PROJECT: APEX COMMUNITY CENTER EXPANSION
LOCATION: 83 HUNTER STREET
APEX, NC 27502
ARCHITECT: SMITH SINNETT ARCHITECTURE
CUSTOMER: GLASS TECH COMMERCIAL GLAZING SERVICES

DRAWN BY:	DATE:
RA	01.23.20
CHECKED BY:	DATE:
WH	01.23.20

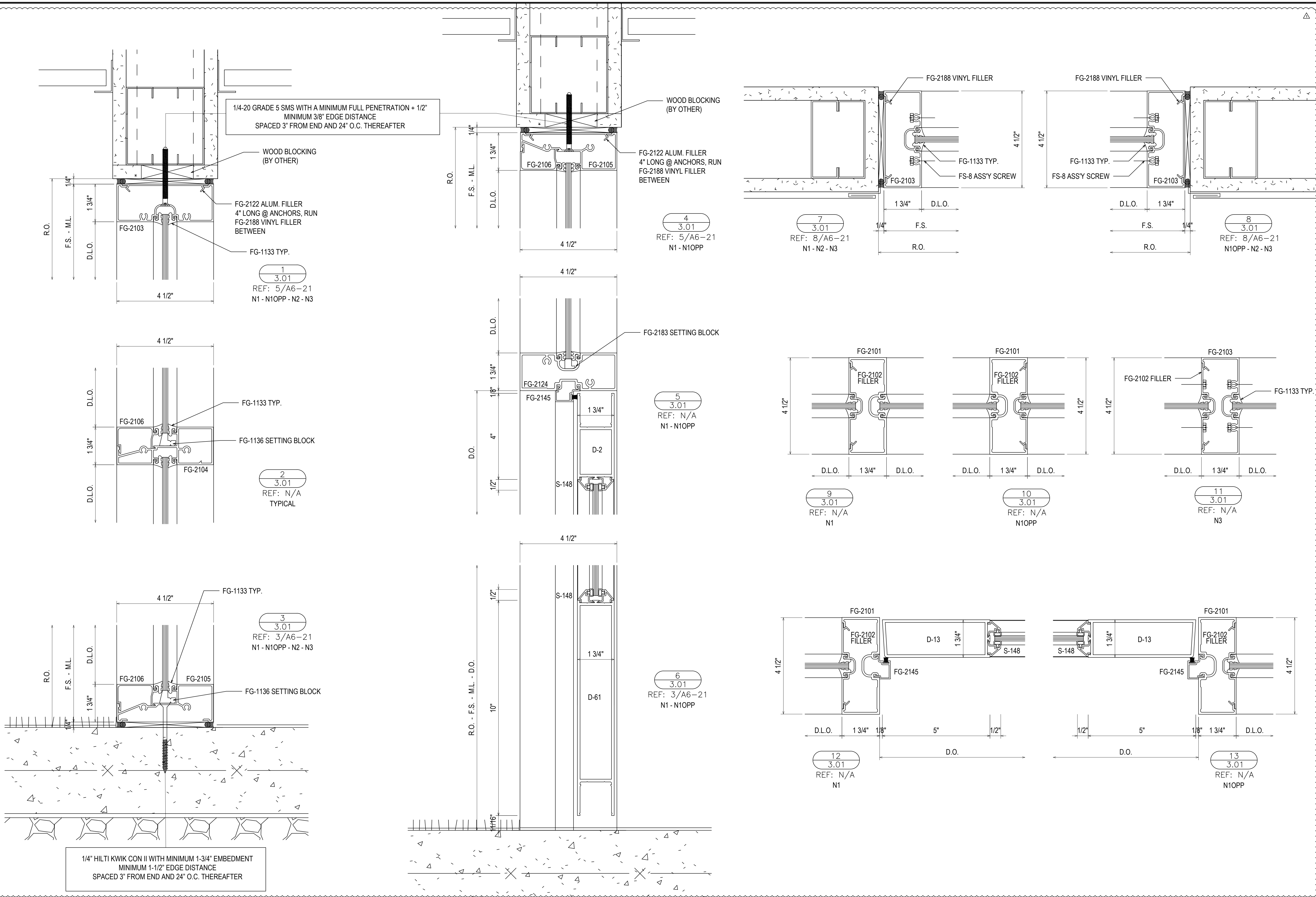

02.04.20	1ST REVISION	
02.26.20	2ND REVISION	
05.12.20	3RD REVISION	
06.1.20	4TH REVISION (ENGINEERING)	
	NO	DATE
		DESCRIPTION
		DRAWING SUBMISSION

GLASS AND STOREFRONT SUB CONTRACTOR

GLASS TECH COMMERCIAL GLAZING SERVICES, INC.
 850 WEST STAR STREET
 GREENVILLE, NC 27834
 P: 252.355.9195

PROJECT: APEX COMMUNITY CENTER EXPANSION
 LOCATION: 83 HUNTER STREET
 APEX, NC 27502
 ARCHITECT: SMITH SINNETT ARCHITECTURE
 CUSTOMER: GLASS TECH COMMERCIAL GLAZING SERVICES

DRAWN BY:	DATE:
RA	01.23.20
CHECKED BY:	DATE:
WH	01.23.20

3.01

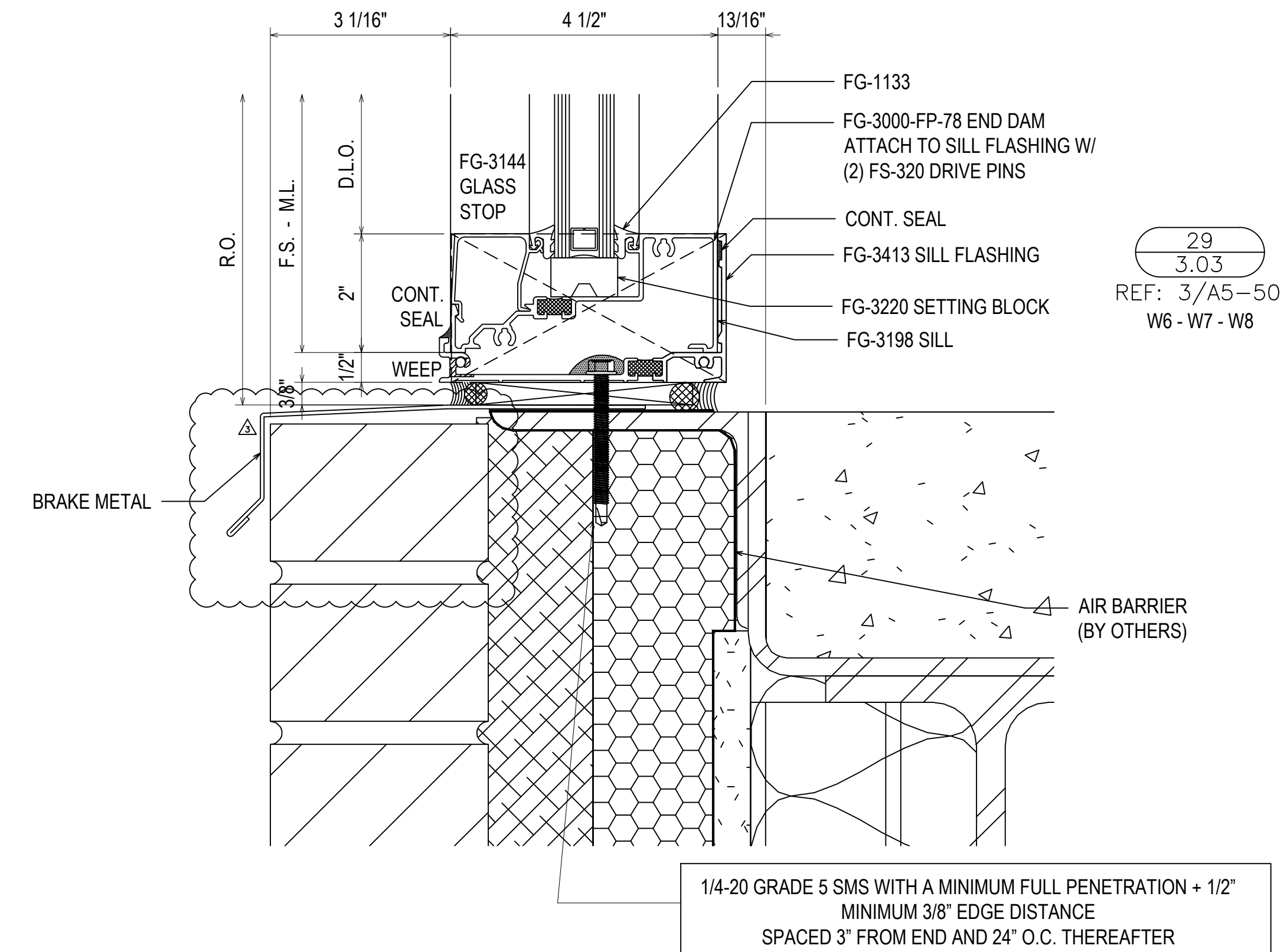
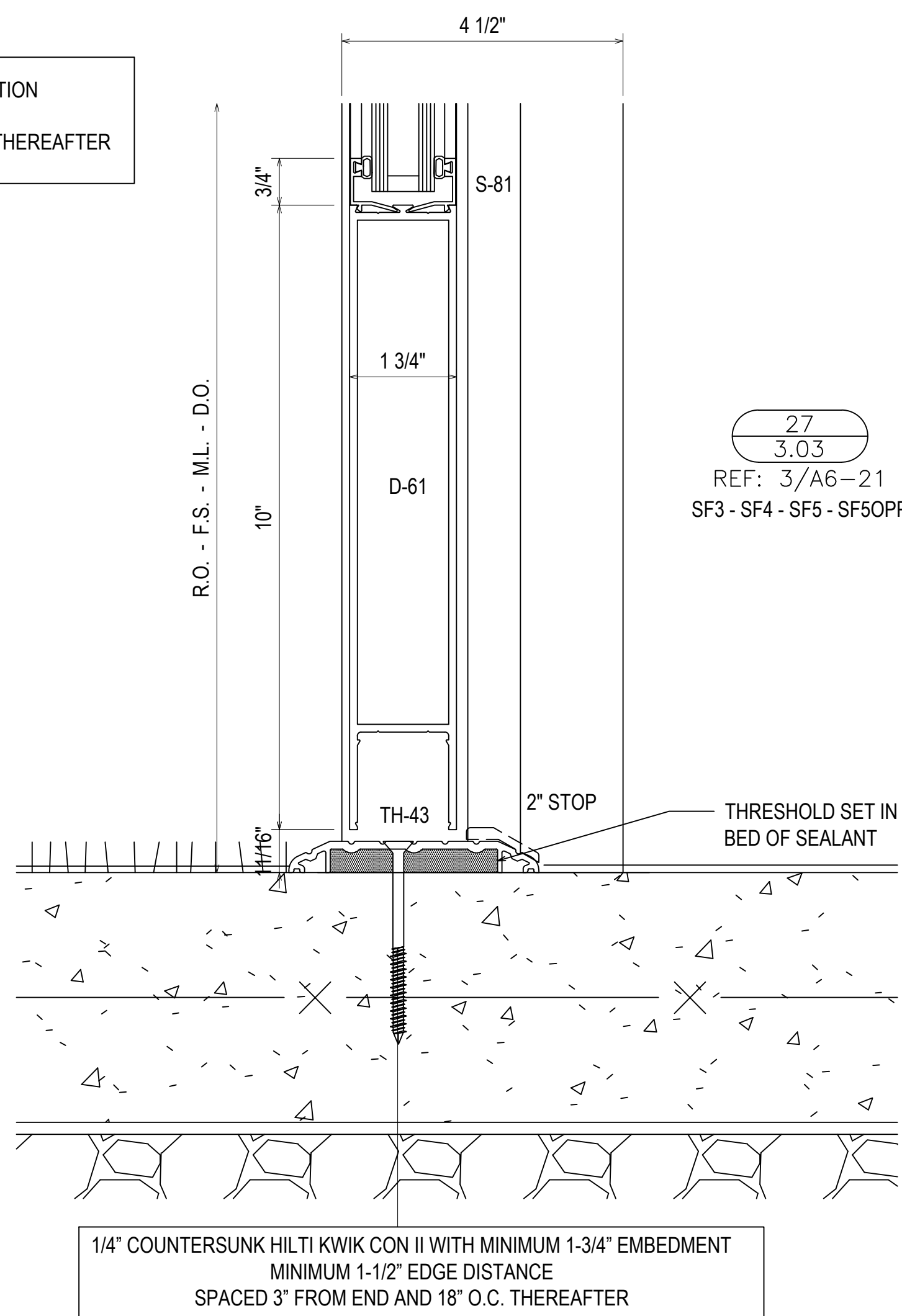
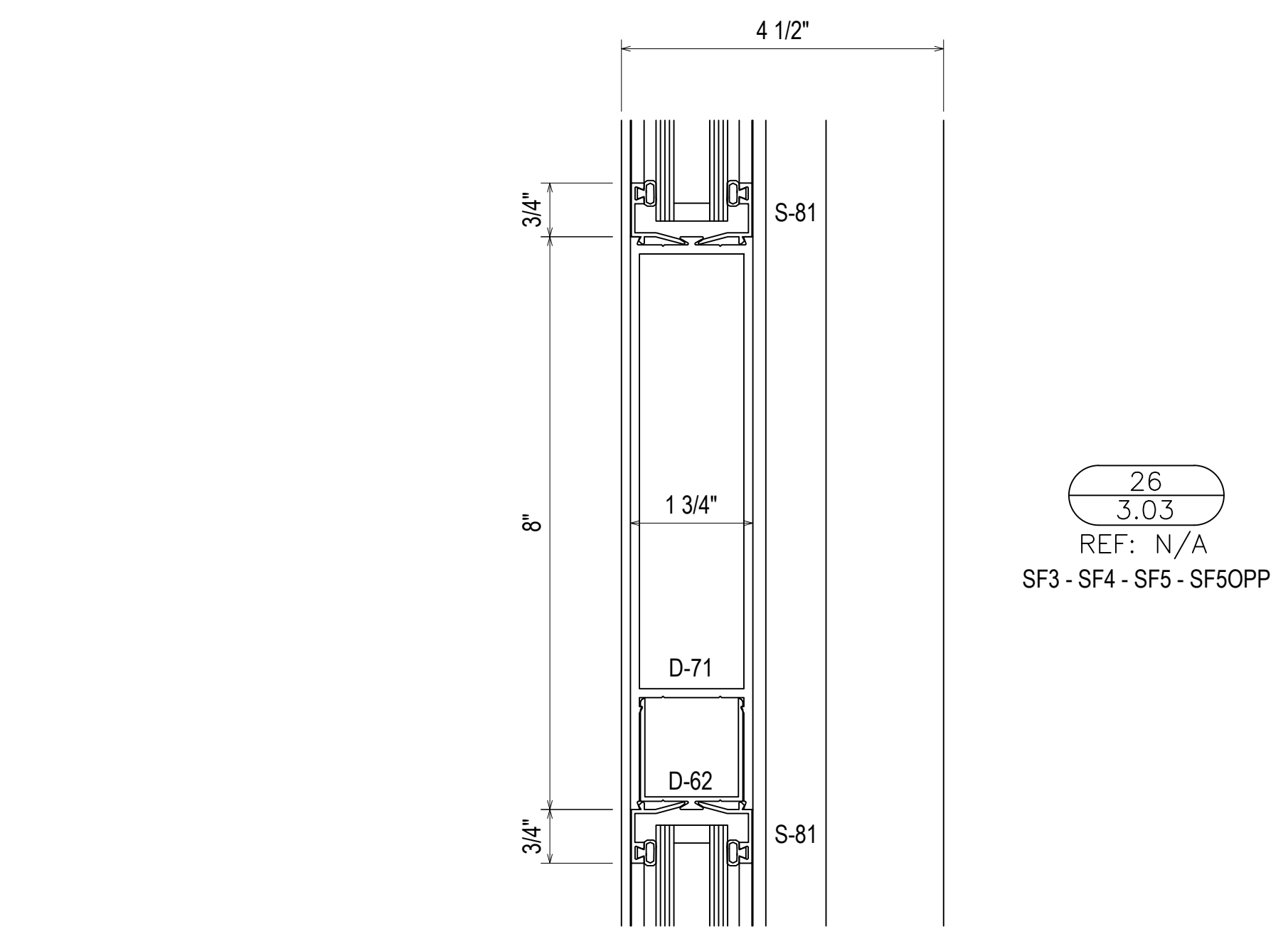
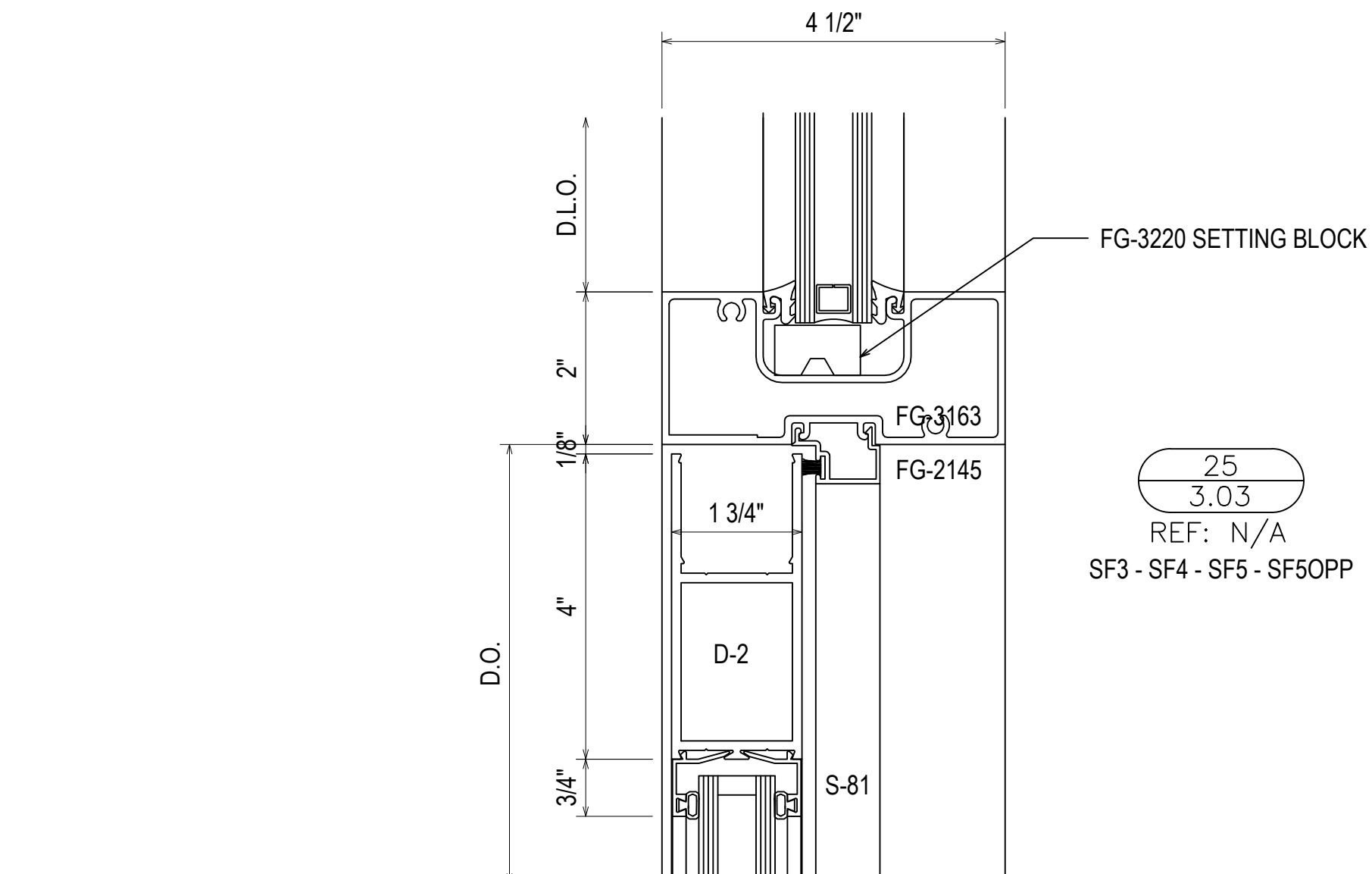
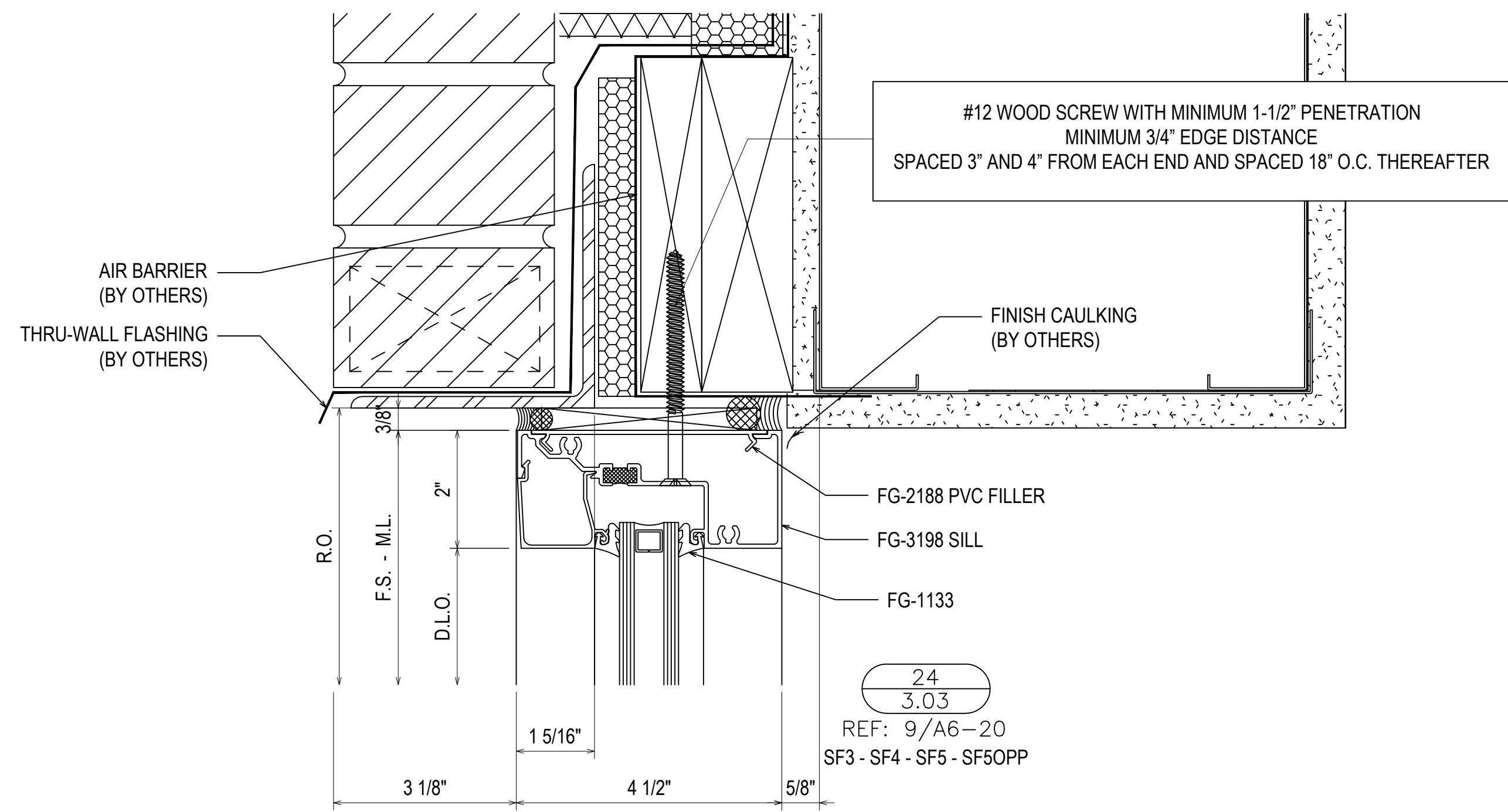

02.04.20	1ST REVISION	
02.26.20	2ND REVISION	
05.12.20	3RD REVISION	
06.1.20	4TH REVISION (ENGINEERING)	
	NO	DESCRIPTION
		DATE
DRAWING SUBMISSION		

PROJECT:	APEX COMMUNITY CENTER EXPANSION
LOCATION:	83 HUNTER STREET APEX, NC 27502
ARCHITECT:	SMITH SINNETT ARCHITECTURE
CUSTOMER:	GLASS TECH COMMERCIAL GLAZING SERVICES

DRAWN BY:	RA	DATE:	01.23.20
CHECKED BY:	WH	DATE:	01.23.20

3.03	
-------------	--

GLASS TECH COMMERCIAL GLAZING SERVICES, INC.
850 WEST STAR STREET
GREENVILLE, NC 27834
P: 252.355.9195

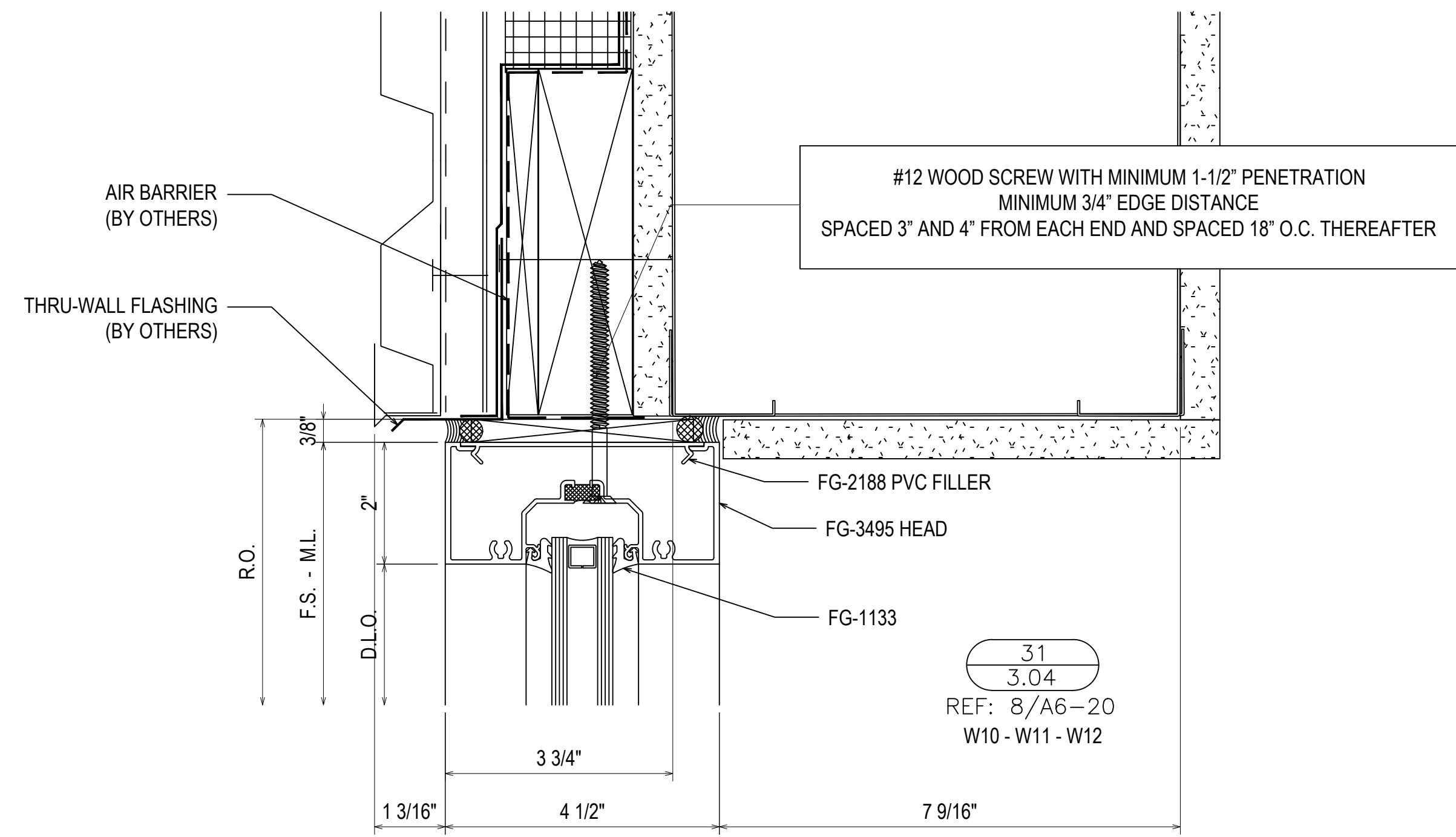

#12 WOOD SCREW WITH MINIMUM 1-1/2\"/>

31
3.04
REF: 8/A6-20
W10 - W11 - W12

DETAIL NOT USED
33
3.04
REF: N/A

DETAIL NOT USED
34
3.04
REF: N/A

DETAIL NOT USED
35
3.04
REF: N/A

DETAIL NOT USED
36
3.04
REF: N/A

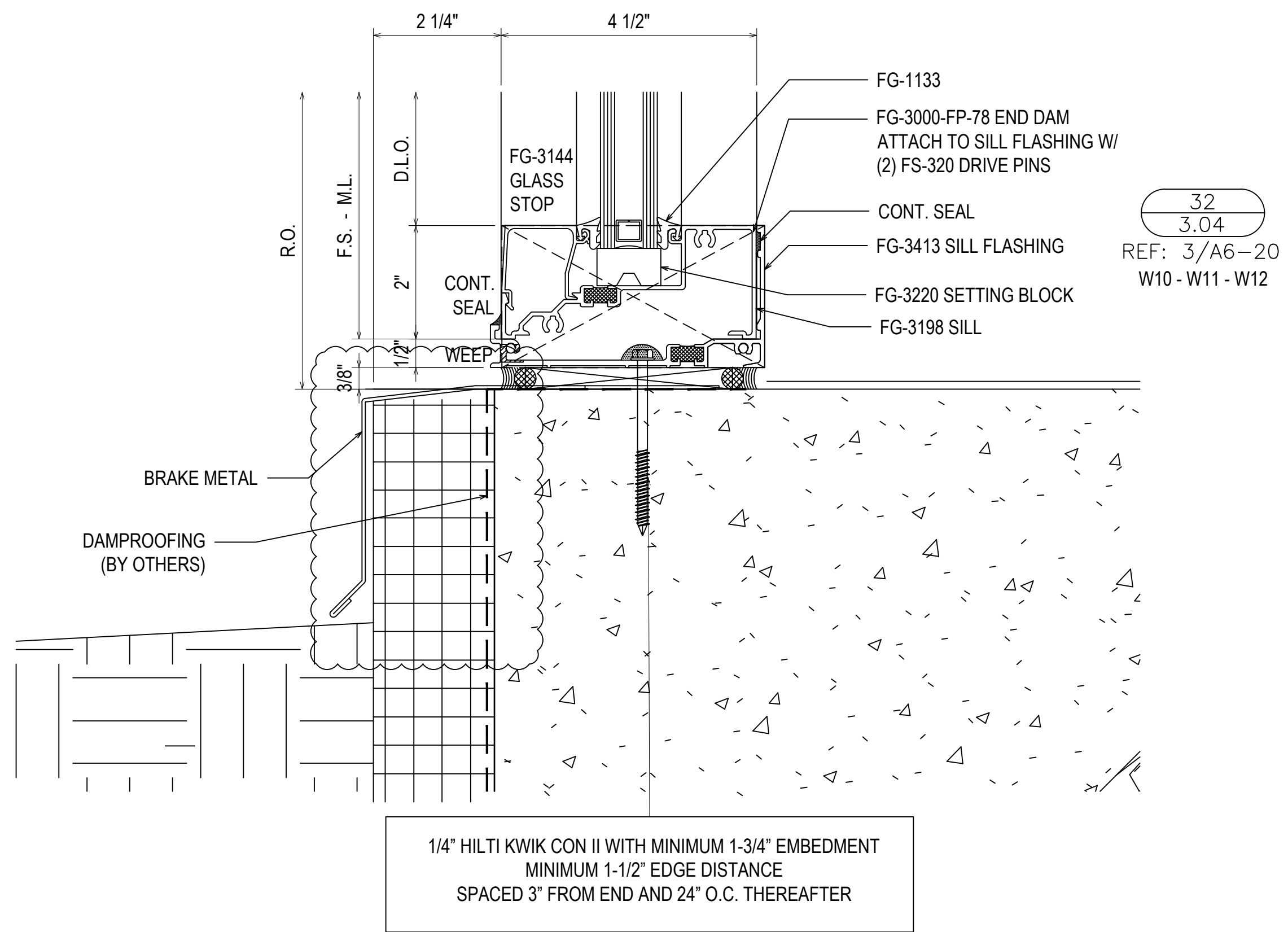

32
3.04
REF: 3/A6-20
W10 - W11 - W12

1/4\"/>

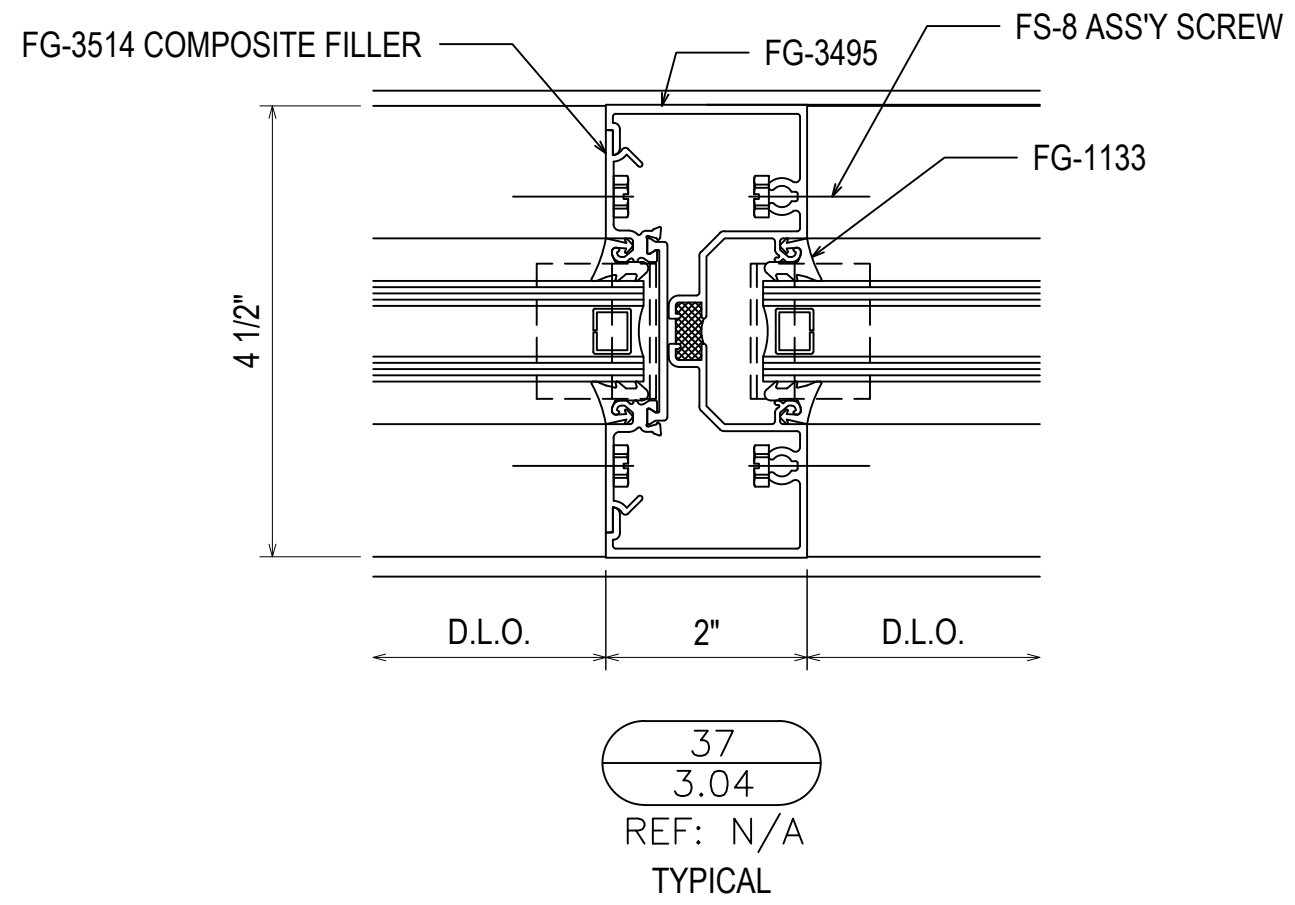

37
3.04
REF: N/A
TYPICAL

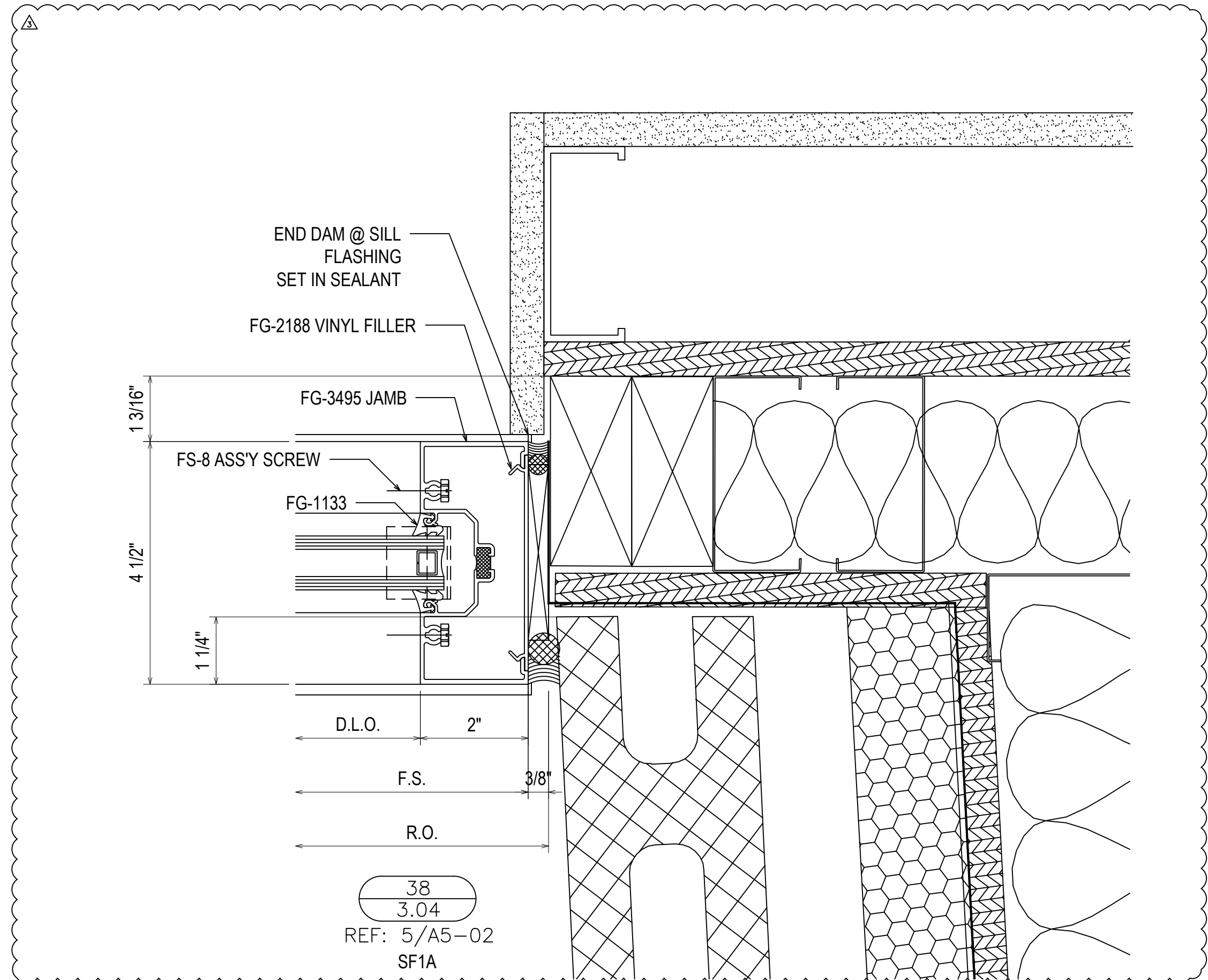

38
3.04
REF: 5/A5-02
SF1A

1	1ST REVISION	02.04.20
2	2ND REVISION	02.26.20
3	3RD REVISION	05.12.20
4	4TH REVISION (ENGINEERING)	06.1.20
NO	DESCRIPTION	DATE

GLASS AND STOREFRONT SUB CONTRACTOR
GLASS TECH COMMERCIAL GLAZING SERVICES, INC.
850 WEST STAR STREET
GREENVILLE, NC 27834
P: 252.355.9195

PROJECT: APEX COMMUNITY CENTER EXPANSION
LOCATION: 83 HUNTER STREET
APEX, NC 27502
ARCHITECT: SMITH SINNETT ARCHITECTURE
CUSTOMER: GLASS TECH COMMERCIAL GLAZING SERVICES

DRAWN BY:	DATE:
RA	01.23.20
CHECKED BY:	DATE:
WH	01.23.20

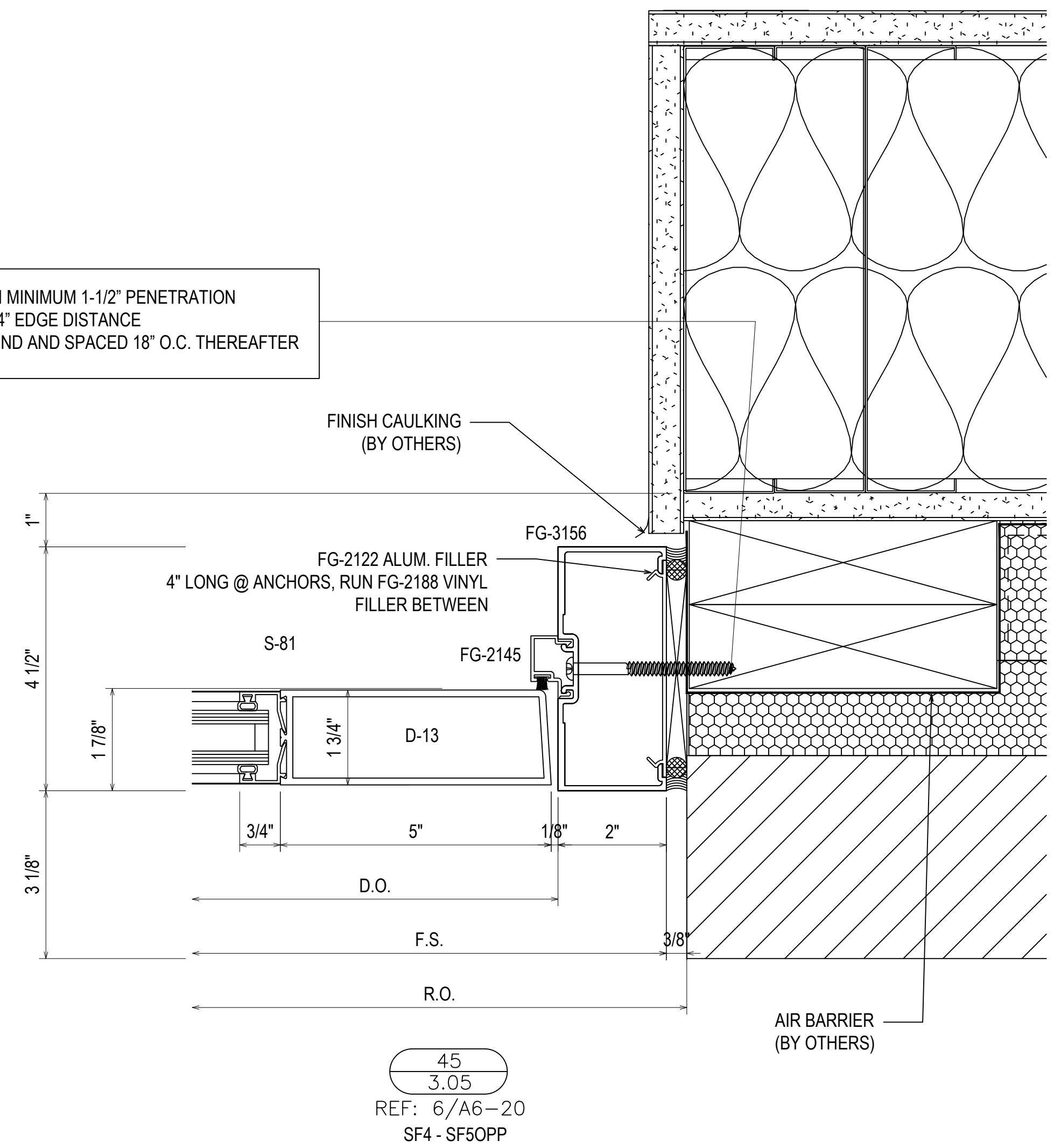
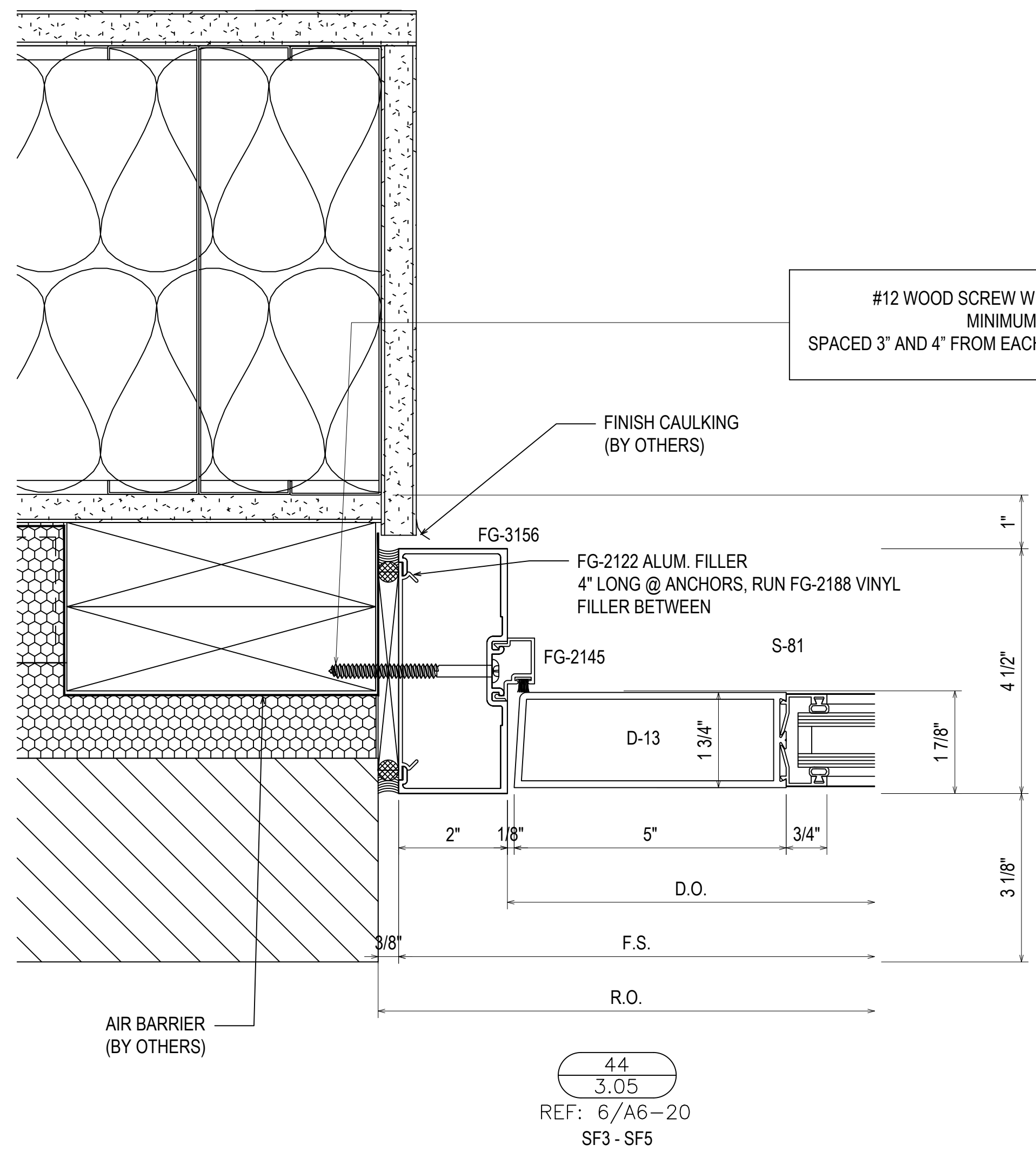
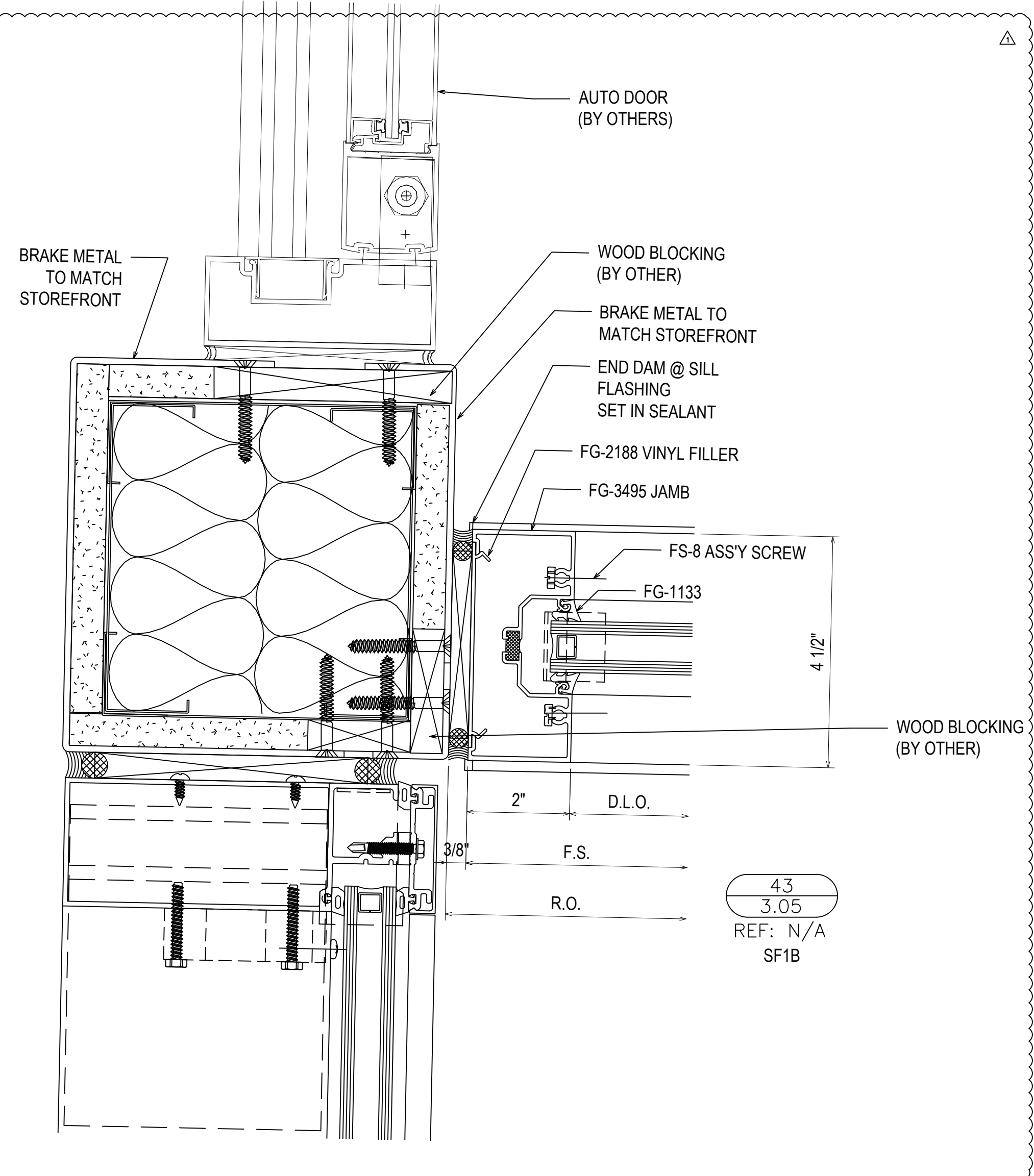
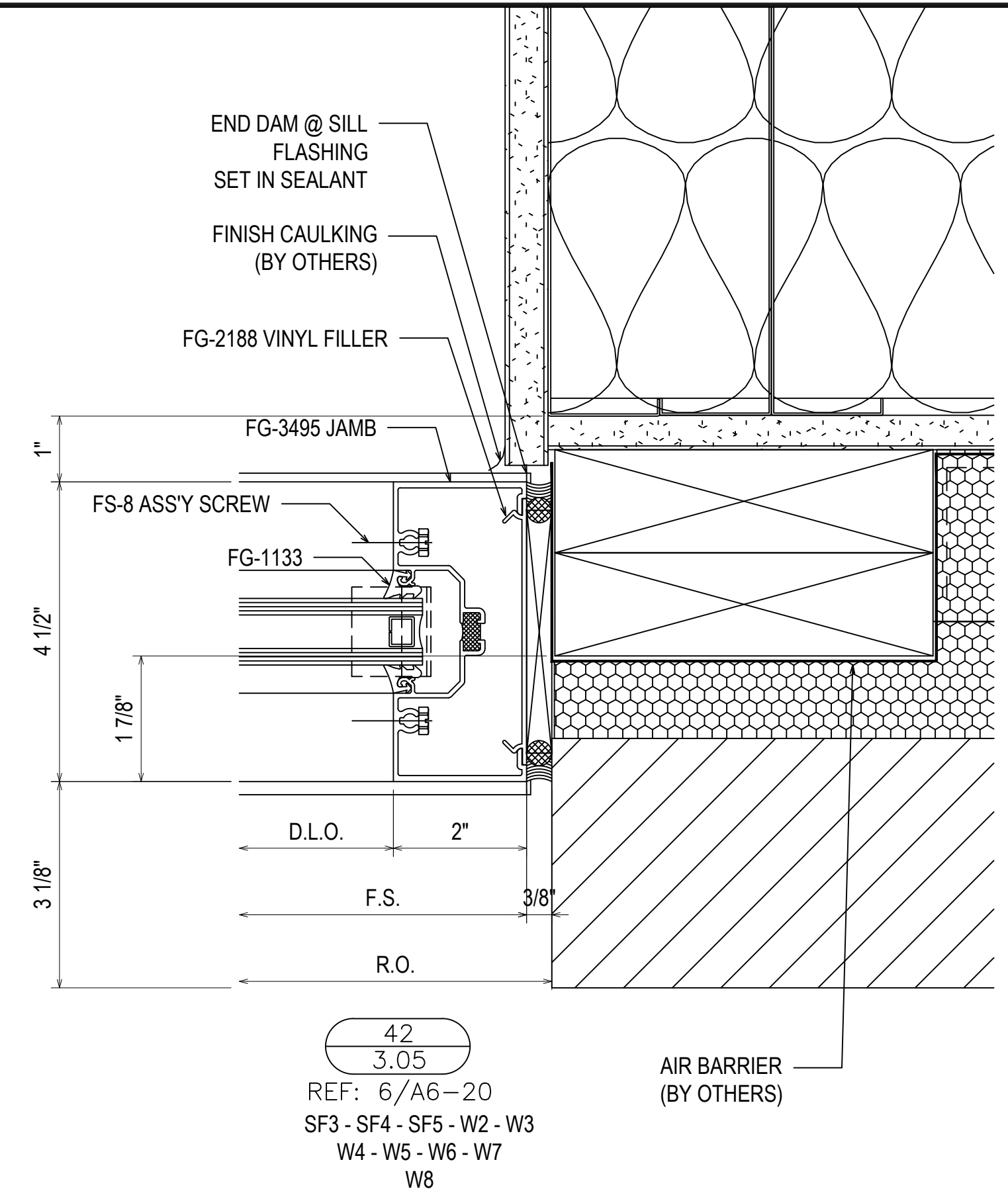
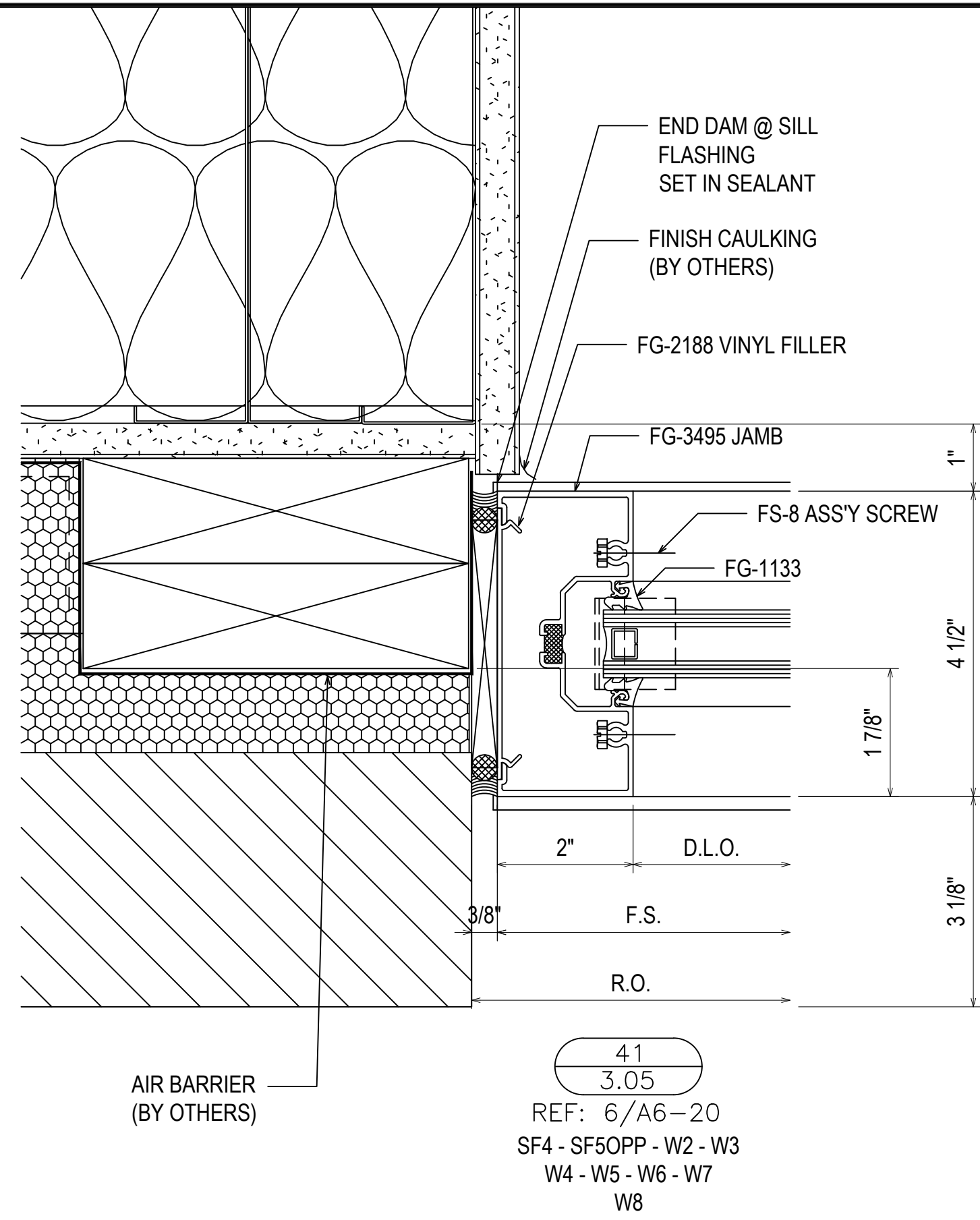
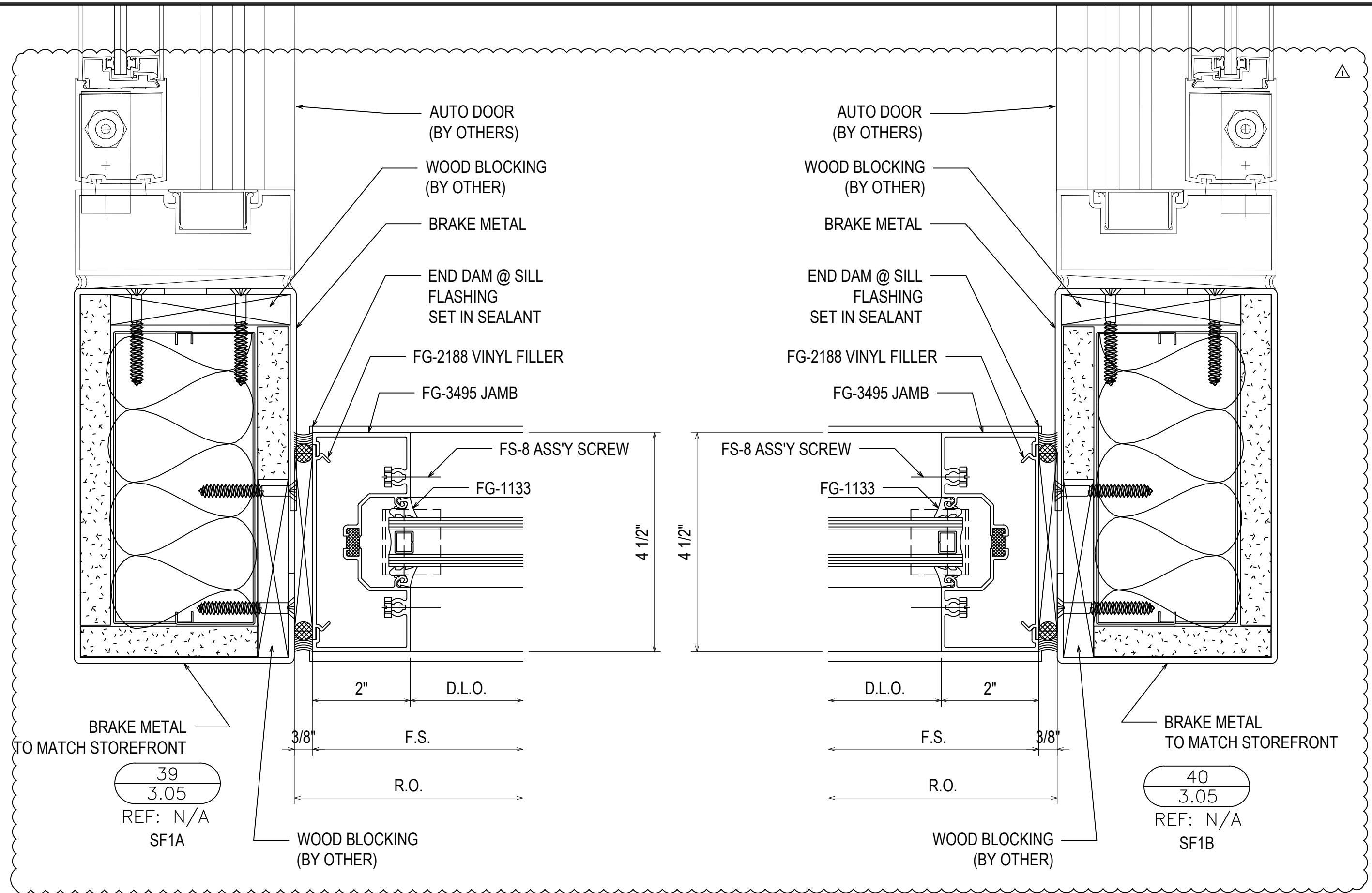

NO	REVISION	DATE
1	1ST REVISION	02.04.20
2	2ND REVISION	02.26.20
3	3RD REVISION	05.12.20
4	4TH REVISION (ENGINEERING)	06.1.20
NO	DESCRIPTION	DATE

GLASS AND STOREFRONT SUB CONTRACTOR
GLASS TECH COMMERCIAL GLAZING SERVICES, INC.
 850 WEST STAR STREET
 GREENVILLE, NC 27834
 P: 252.355.9195

PROJECT: APEX COMMUNITY CENTER EXPANSION
 LOCATION: 83 HUNTER STREET
 APEX, NC 27502
 ARCHITECT: SMITH SINNETT ARCHITECTURE
 CUSTOMER: GLASS TECH COMMERCIAL GLAZING SERVICES

DRAWN BY: RA DATE: 01.23.20
 CHECKED BY: WH DATE: 01.23.20

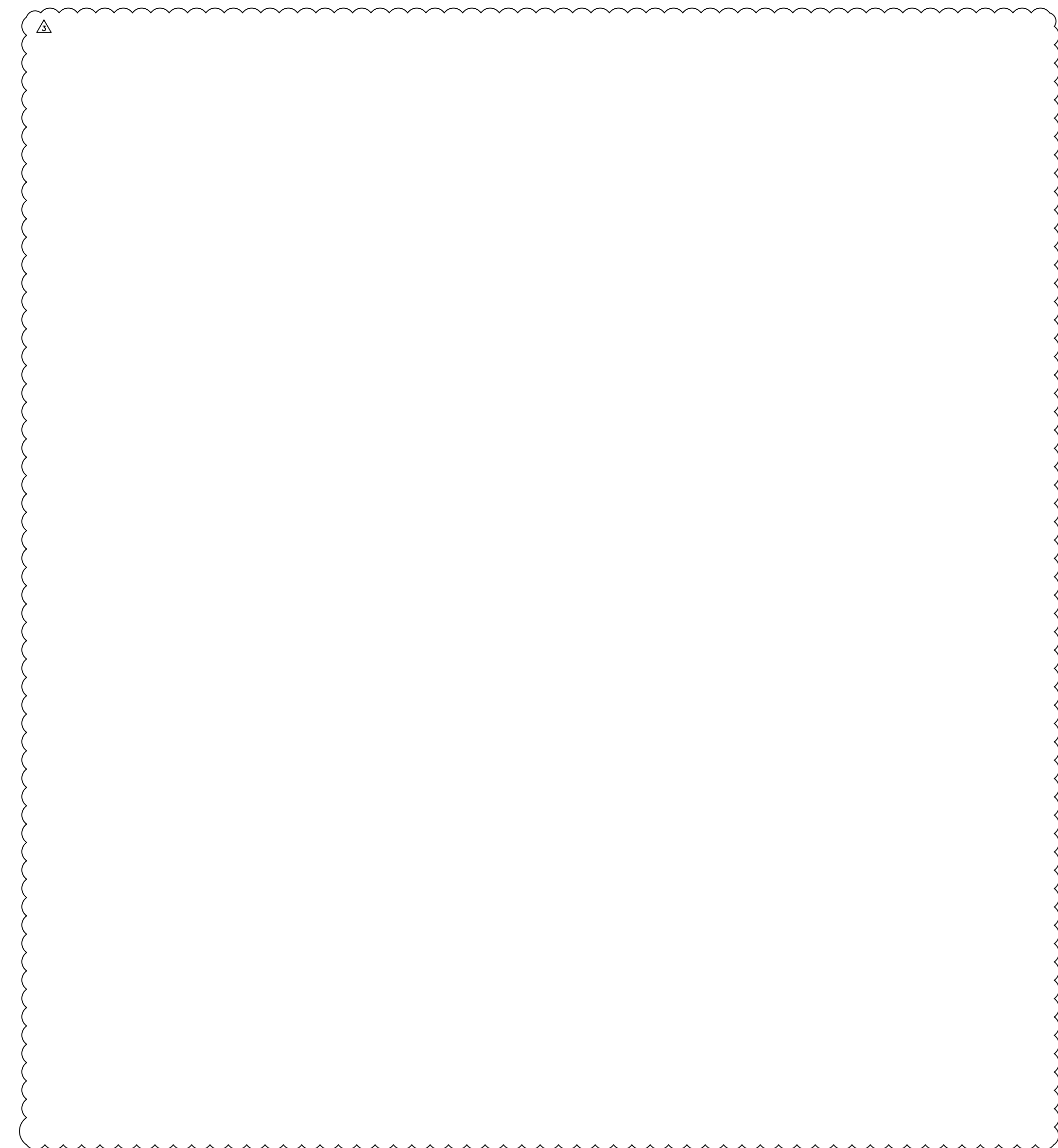
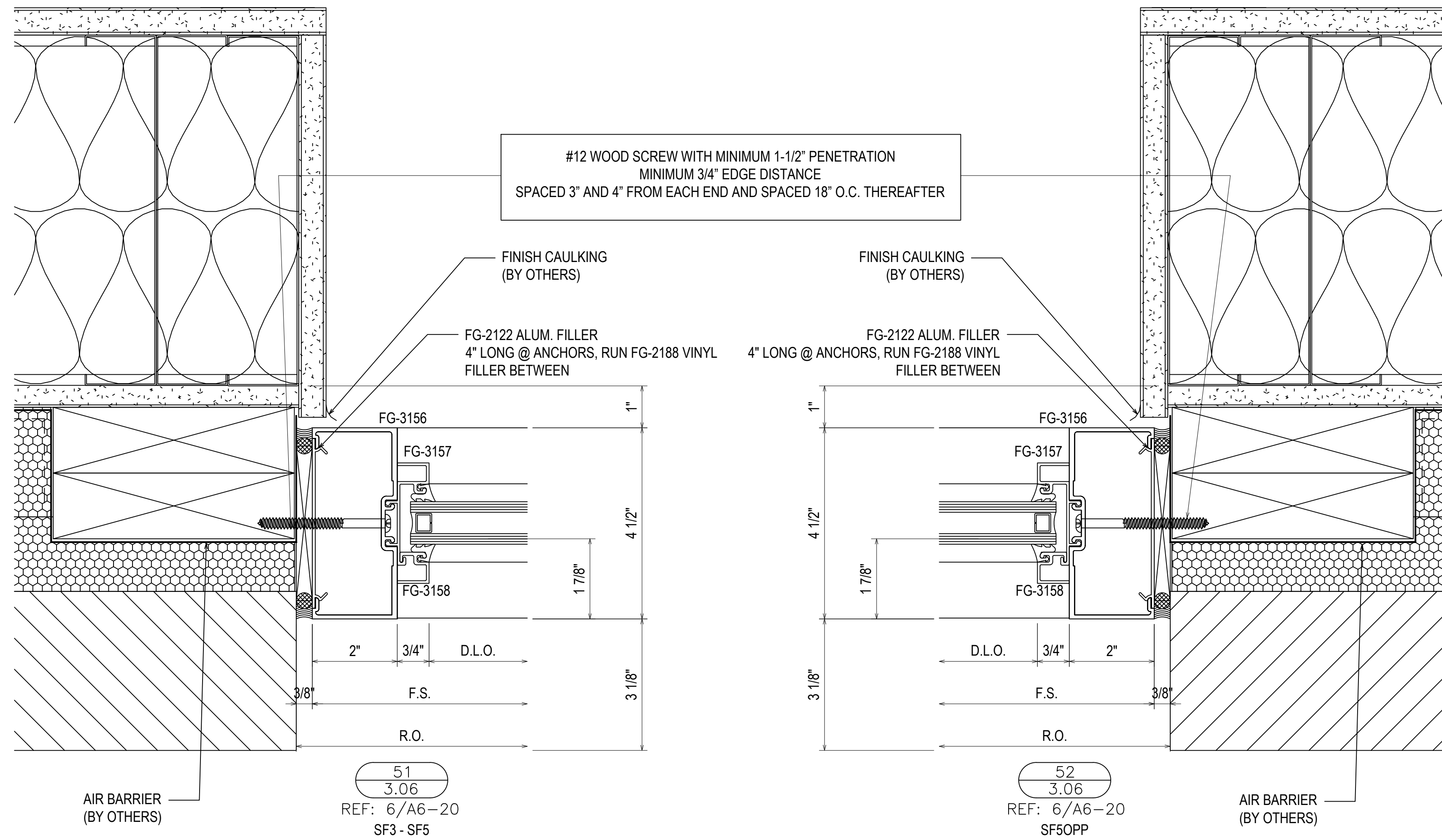
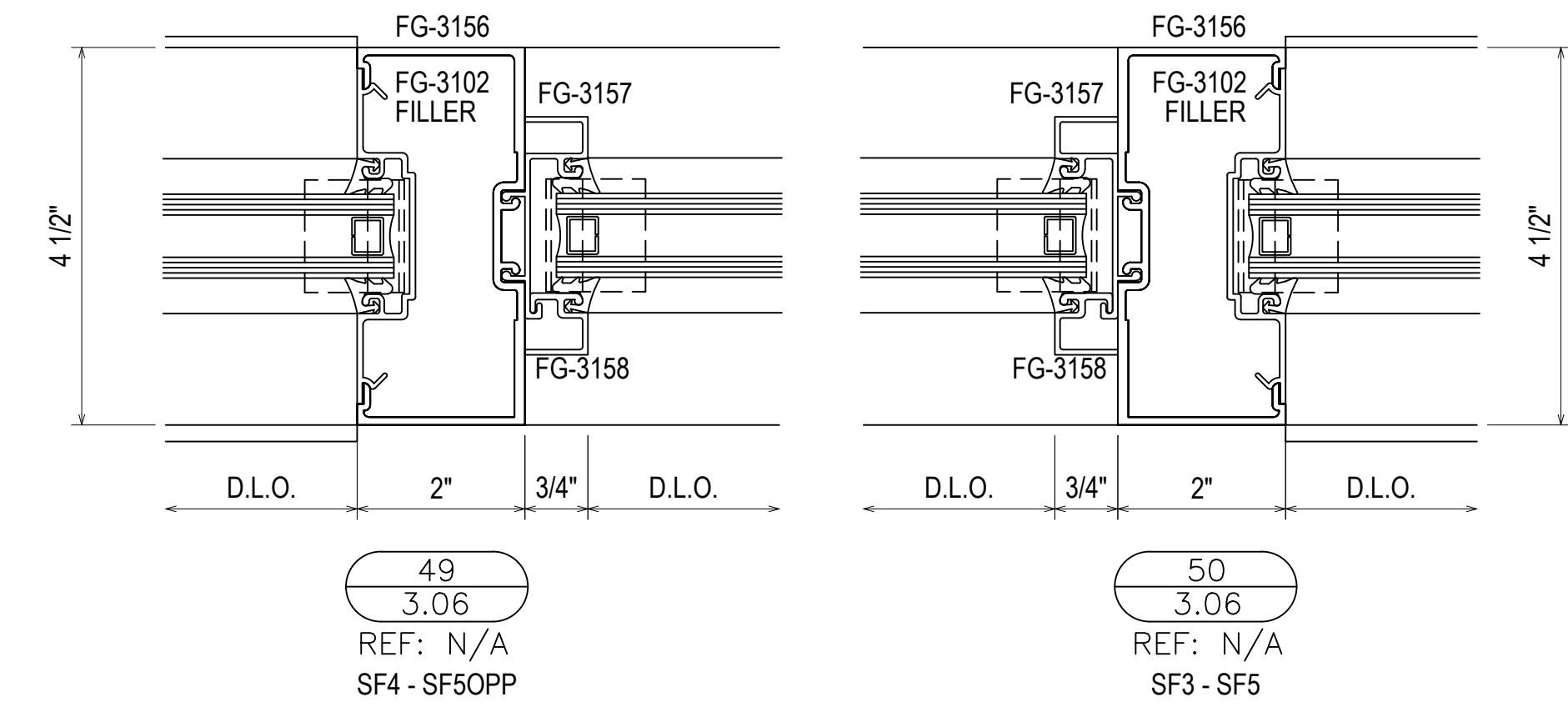
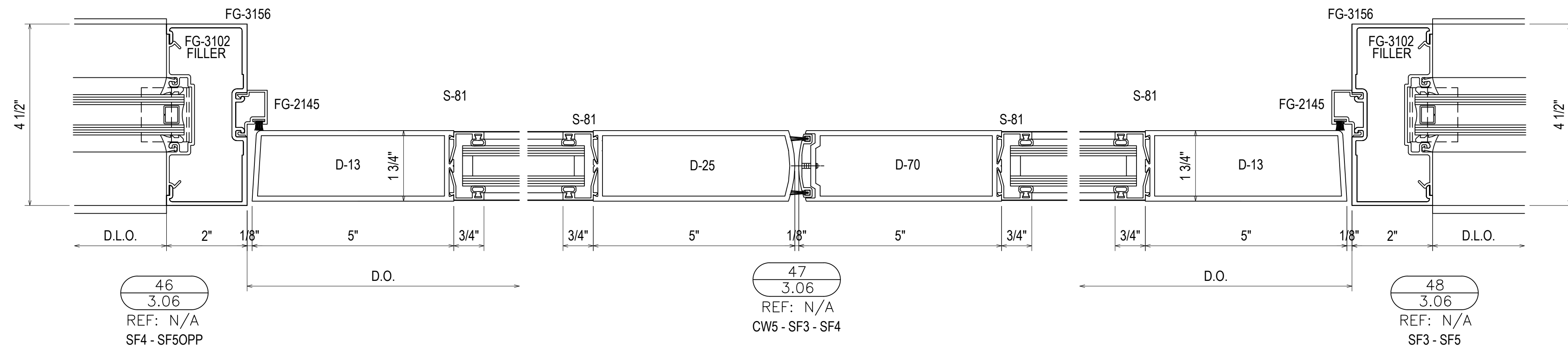

NO	DESCRIPTION	DATE
1	1ST REVISION	02.04.20
2	2ND REVISION	02.26.20
3	3RD REVISION	05.12.20
4	4TH REVISION (ENGINEERING)	06.1.20
NO	DRAWING SUBMISSION	

GLASS AND STOREFRONT SUB CONTRACTOR
GLASS TECH COMMERCIAL GLAZING SERVICES, INC.
 850 WEST STAR STREET
 GREENVILLE, NC 27834
 P: 252.355.9195

PROJECT: APEX COMMUNITY CENTER EXPANSION
 LOCATION: 83 HUNTER STREET
 APEX, NC 27502
 ARCHITECT: SMITH SINNETT ARCHITECTURE
 CUSTOMER: GLASS TECH COMMERCIAL GLAZING SERVICES

DRAWN BY:	DATE:
RA	01.23.20
CHECKED BY:	DATE:
WH	01.23.20

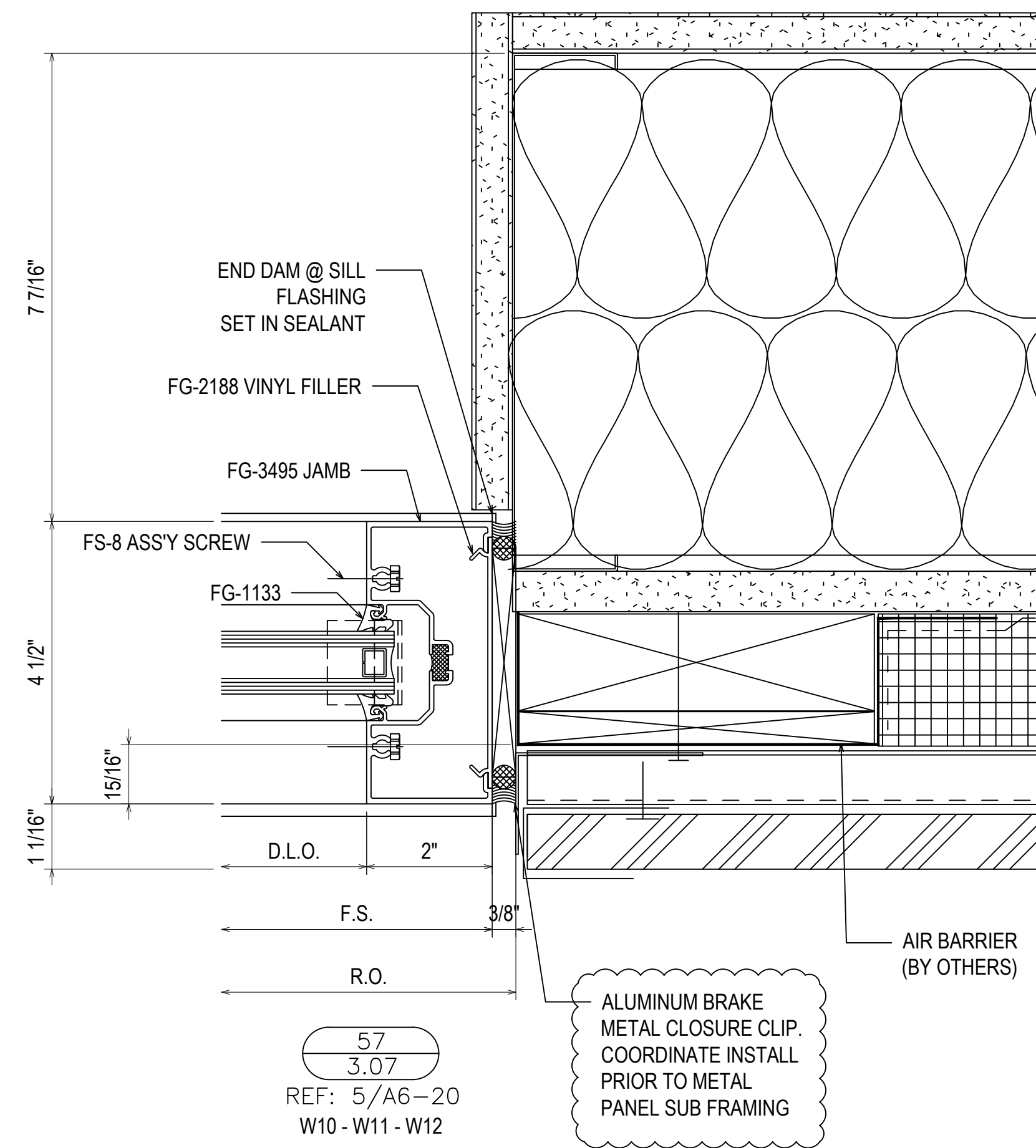
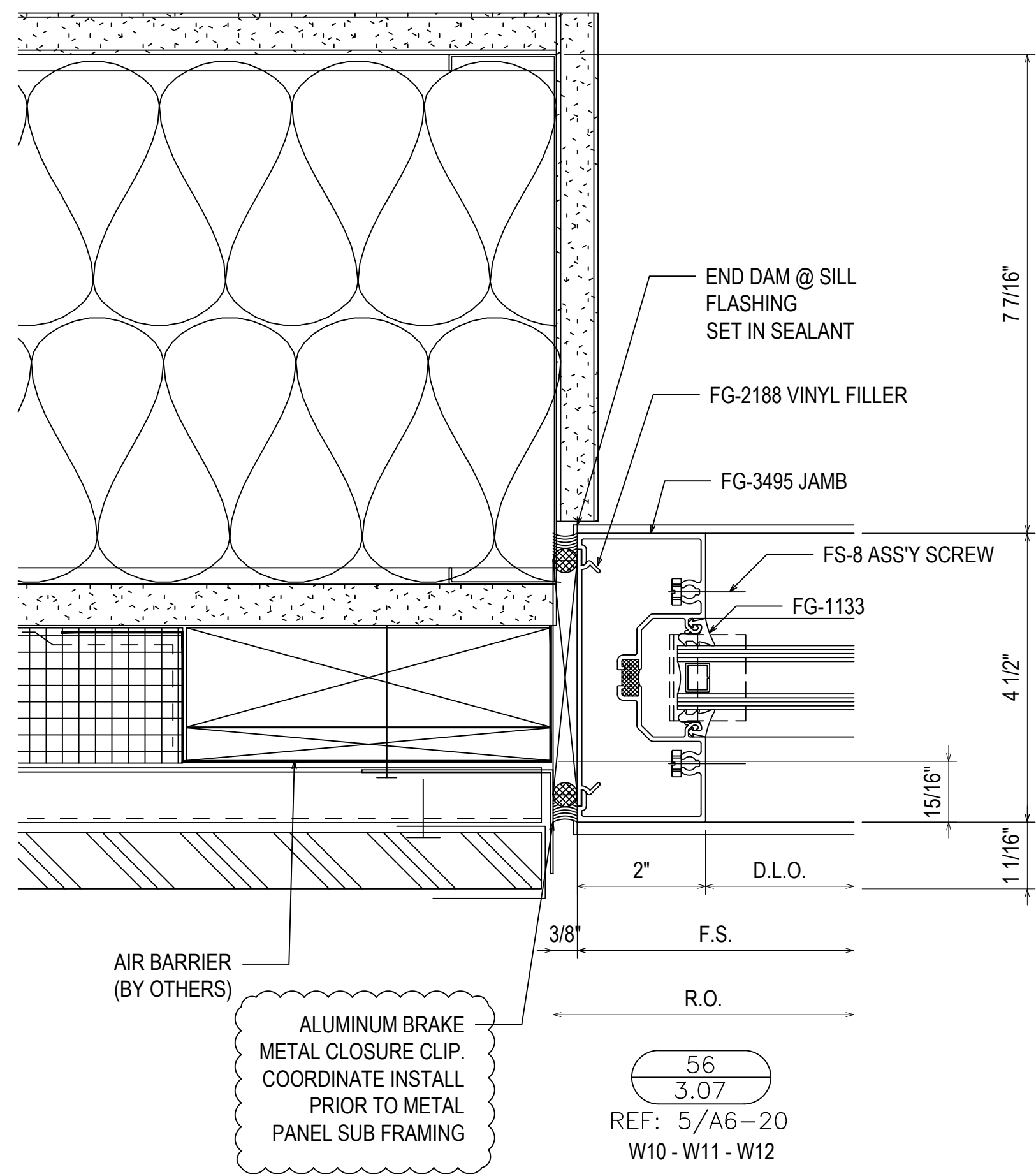

NO	DESCRIPTION	DATE
1	1ST REVISION	02.04.20
2	2ND REVISION	02.26.20
3	3RD REVISION	05.12.20
4	4TH REVISION (ENGINEERING)	06.1.20

GLASS AND STOREFRONT SUB CONTRACTOR
GLASS TECH COMMERCIAL GLAZING SERVICES, INC.
 850 WEST STAR STREET
 GREENVILLE, NC 27834
 P: 252.355.9195

PROJECT: APEX COMMUNITY CENTER EXPANSION
 LOCATION: 83 HUNTER STREET
 APEX, NC 27502
 ARCHITECT: SMITH SINNETT ARCHITECTURE
 CUSTOMER: GLASS TECH COMMERCIAL GLAZING SERVICES

DRAWN BY:	DATE:
RA	01.23.20
CHECKED BY:	DATE:
WH	01.23.20

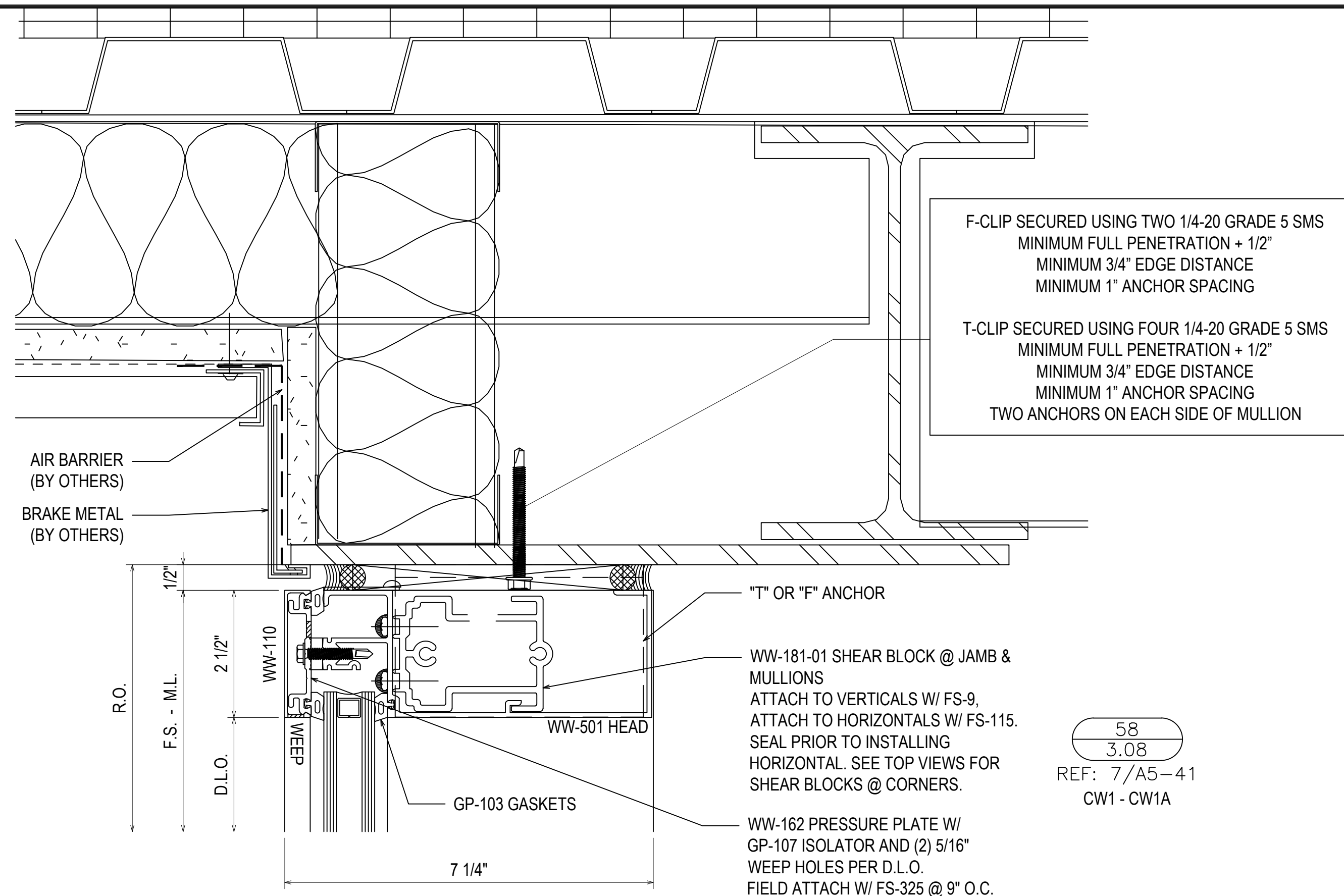

F-CLIP SECURED USING TWO 1/4-20 GRADE 5 SMS
 MINIMUM FULL PENETRATION + 1/2"
 MINIMUM 3/4" EDGE DISTANCE
 MINIMUM 1" ANCHOR SPACING

T-CLIP SECURED USING FOUR 1/4-20 GRADE 5 SMS
 MINIMUM FULL PENETRATION + 1/2"
 MINIMUM 3/4" EDGE DISTANCE
 MINIMUM 1" ANCHOR SPACING
 TWO ANCHORS ON EACH SIDE OF MULLION

58
 3.08
 REF: 7/A5-41
 CW1 - CW1A

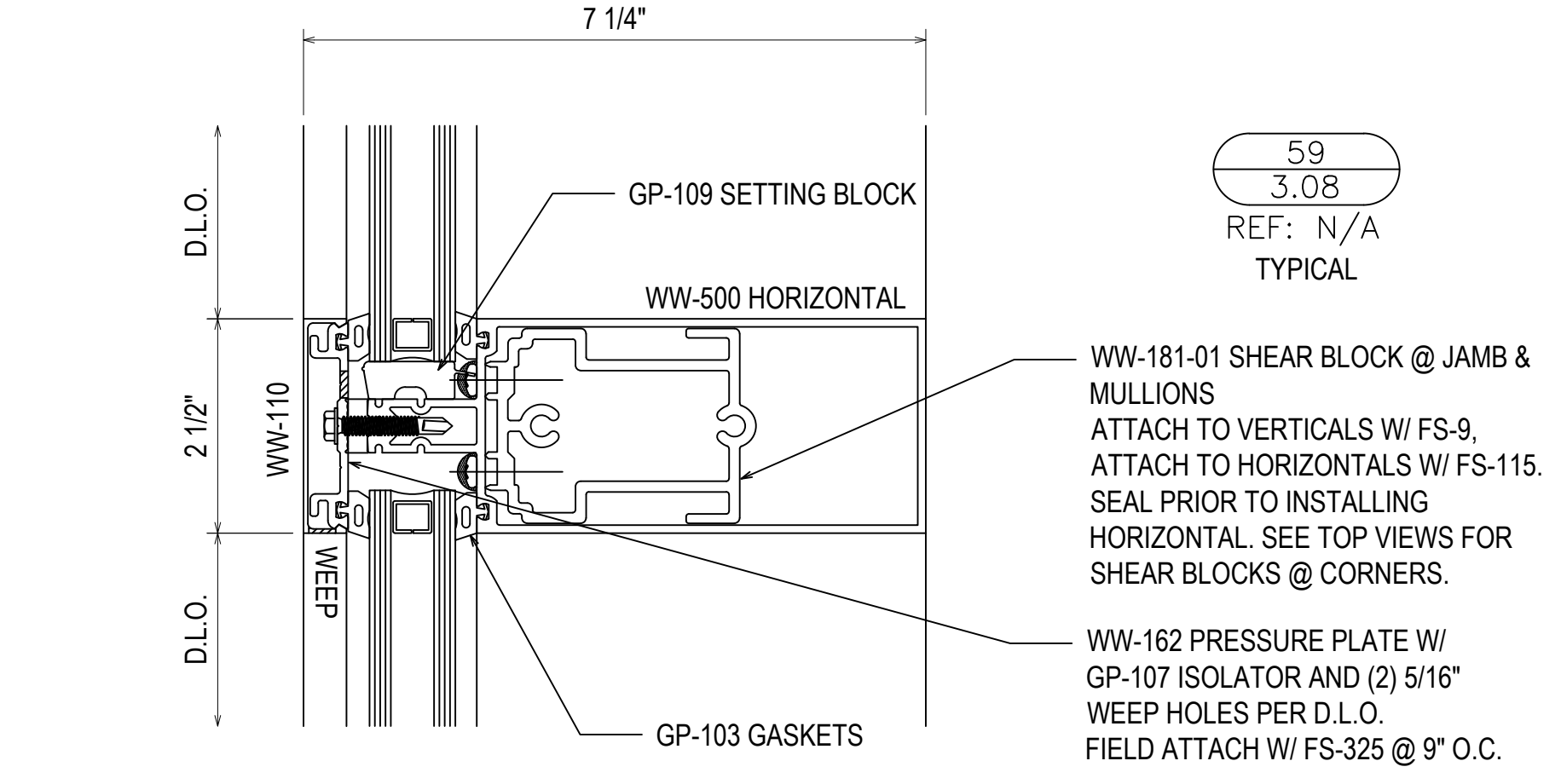

59
 3.08
 REF: N/A
 TYPICAL

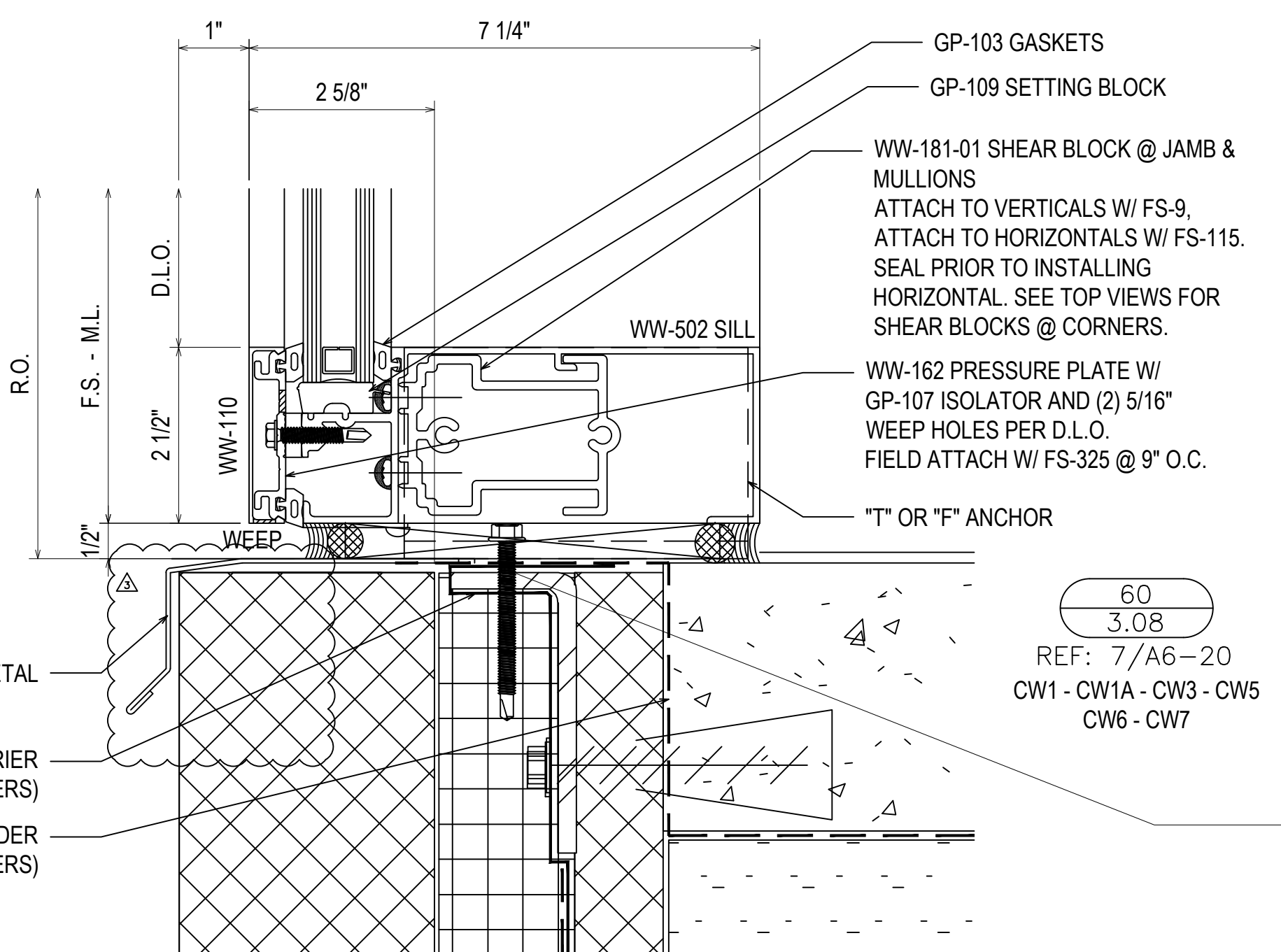

60
 3.08
 REF: 7/A6-20
 CW1 - CW1A - CW3 - CW5
 CW6 - CW7

F-CLIP SECURED USING TWO 1/4-20 GRADE 5 SMS
 MINIMUM FULL PENETRATION + 1/2"
 MINIMUM 3/4" EDGE DISTANCE
 MINIMUM 1" ANCHOR SPACING

T-CLIP SECURED USING FOUR 1/4-20 GRADE 5 SMS
 MINIMUM FULL PENETRATION + 1/2"
 MINIMUM 3/4" EDGE DISTANCE
 MINIMUM 1" ANCHOR SPACING
 TWO ANCHORS ON EACH SIDE OF MULLION

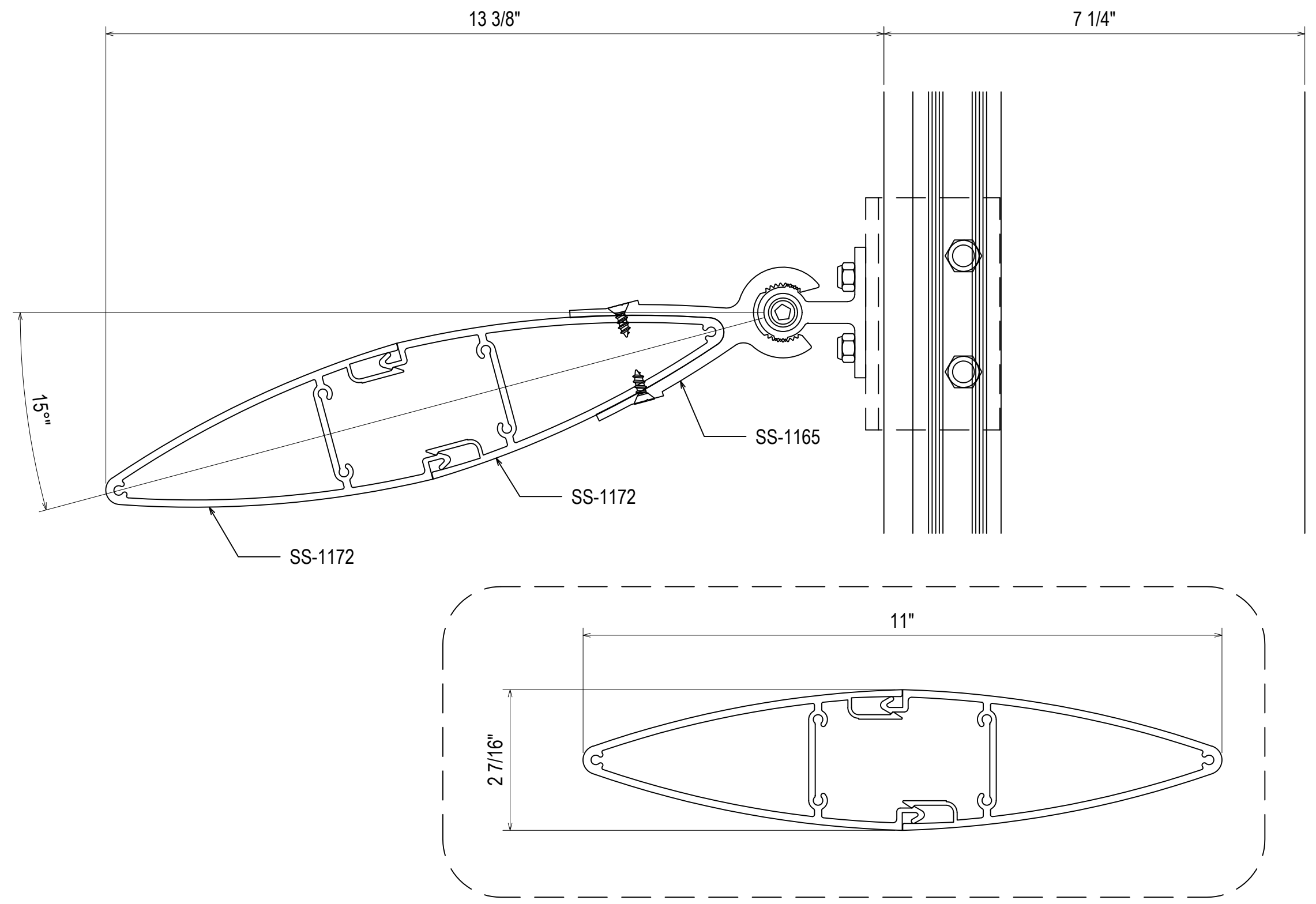

61
 3.08
 REF: N/A
 CW1 - CW1A - CW7
 CW8 - CW11

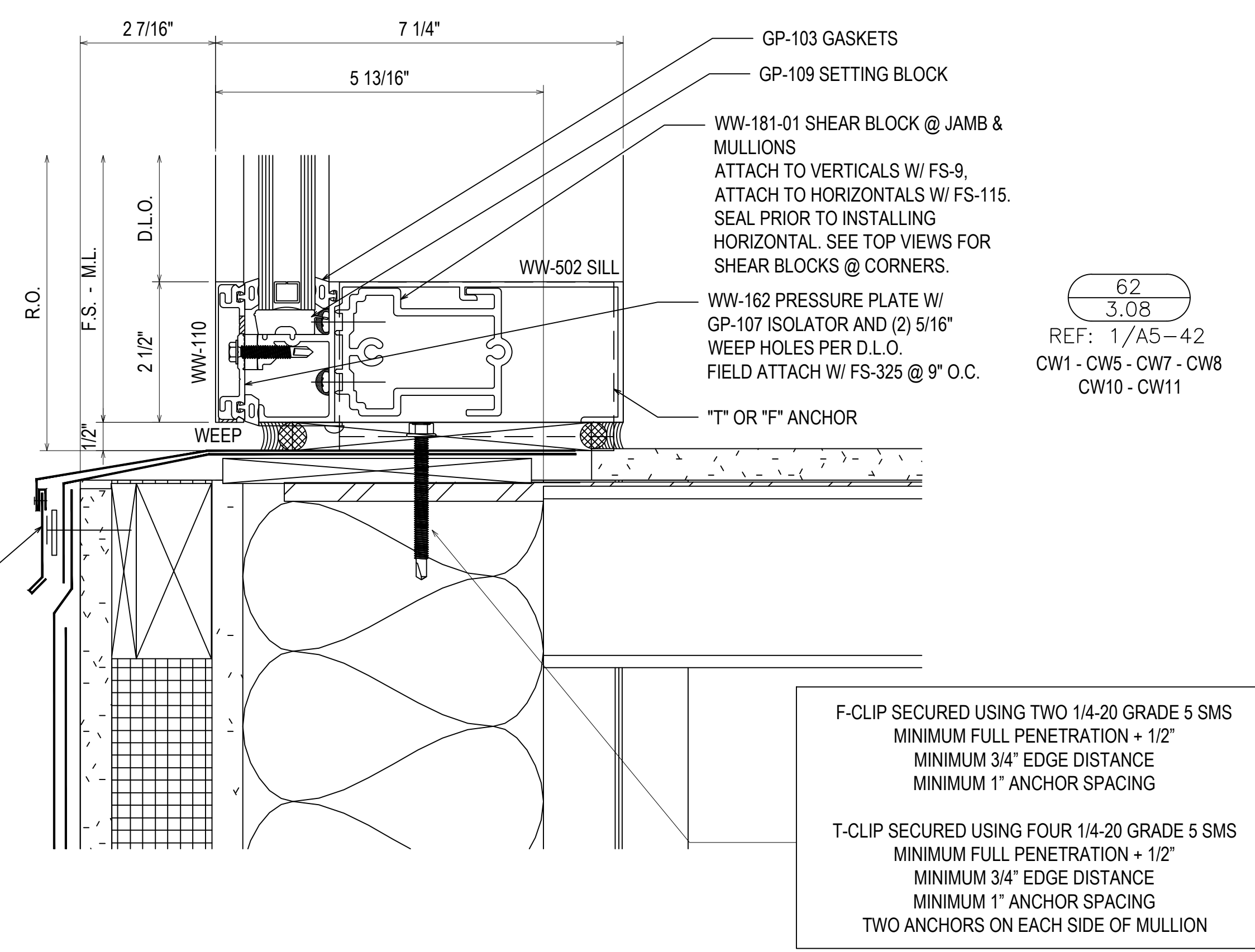

62
 3.08
 REF: 1/A5-42
 CW1 - CW5 - CW7 - CW8
 CW10 - CW11

F-CLIP SECURED USING TWO 1/4-20 GRADE 5 SMS
 MINIMUM FULL PENETRATION + 1/2"
 MINIMUM 3/4" EDGE DISTANCE
 MINIMUM 1" ANCHOR SPACING

T-CLIP SECURED USING FOUR 1/4-20 GRADE 5 SMS
 MINIMUM FULL PENETRATION + 1/2"
 MINIMUM 3/4" EDGE DISTANCE
 MINIMUM 1" ANCHOR SPACING
 TWO ANCHORS ON EACH SIDE OF MULLION

02.04.20	1ST REVISION		
02.26.20	2ND REVISION		
05.12.20	3RD REVISION		
06.1.20	4TH REVISION (ENGINEERING)		
	NO	DESCRIPTION	DATE
DRAWING SUBMISSION			
GLASS AND STOREFRONT SUB CONTRACTOR			
GLASS TECH COMMERCIAL GLAZING SERVICES, INC.			
850 WEST STAR STREET GREENVILLE, NC 27834 P: 252.355.9195			
PROJECT: APEX COMMUNITY CENTER EXPANSION			
LOCATION: 83 HUNTER STREET APEX, NC 27502			
ARCHITECT: SMITH SINNETT ARCHITECTURE			
CUSTOMER: GLASS TECH COMMERCIAL GLAZING SERVICES			
DRAWN BY:	DATE:	RA	01.23.20
CHECKED BY:	DATE:	WH	01.23.20
3.08			

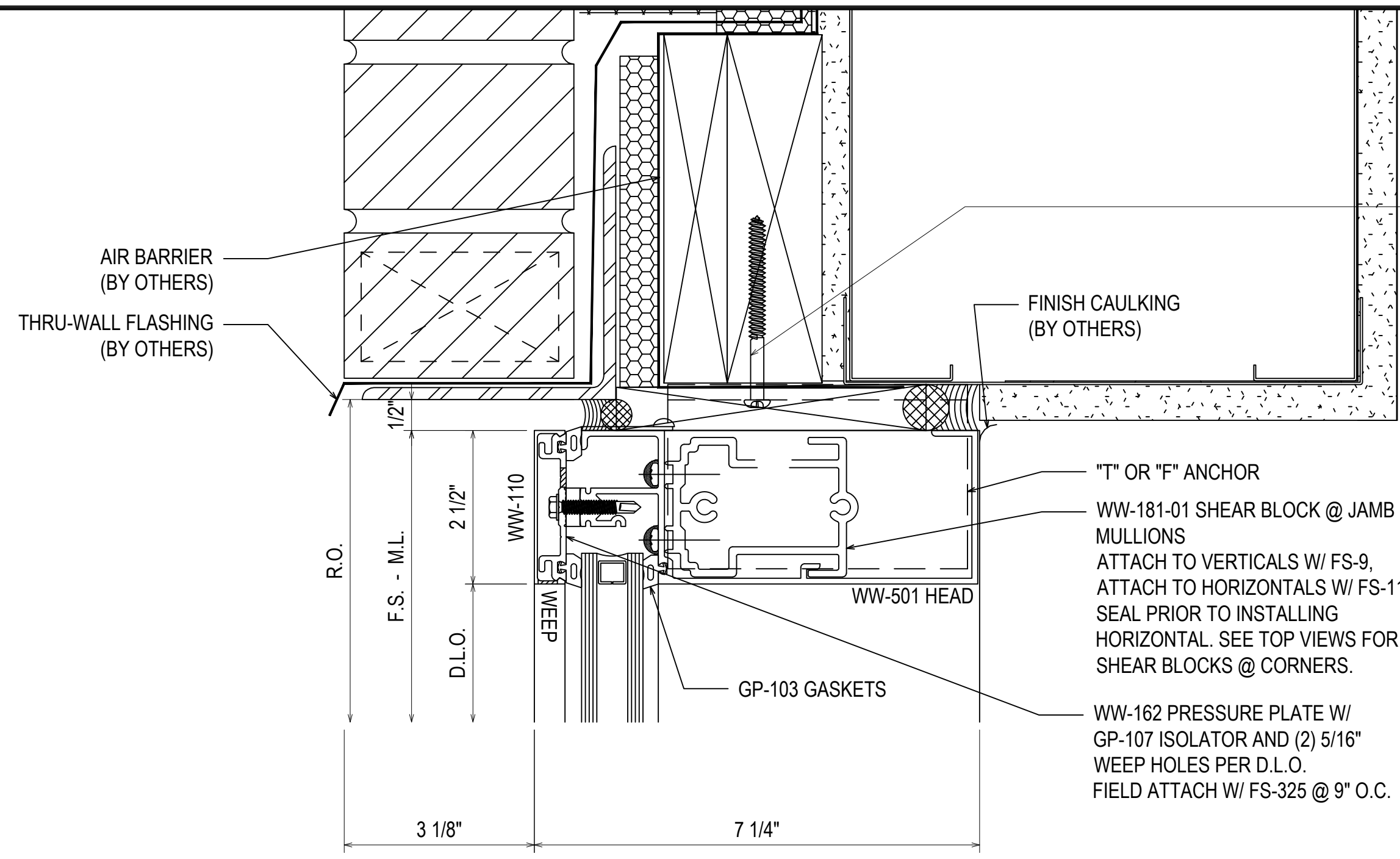

F-CLIP SECURED USING TWO 1/4-20 GRADE 5 SMS
 MINIMUM FULL PENETRATION + 1/2"
 MINIMUM 3/4" EDGE DISTANCE
 MINIMUM 1" ANCHOR SPACING

T-CLIP SECURED USING FOUR 1/4-20 GRADE 5 SMS
 MINIMUM FULL PENETRATION + 1/2"
 MINIMUM 3/4" EDGE DISTANCE
 MINIMUM 1" ANCHOR SPACING
 TWO ANCHORS ON EACH SIDE OF MULLION

63
 3.09
 REF: 9/A6-20
 CW2 - CW3 - CW4
 CW6 - CW10

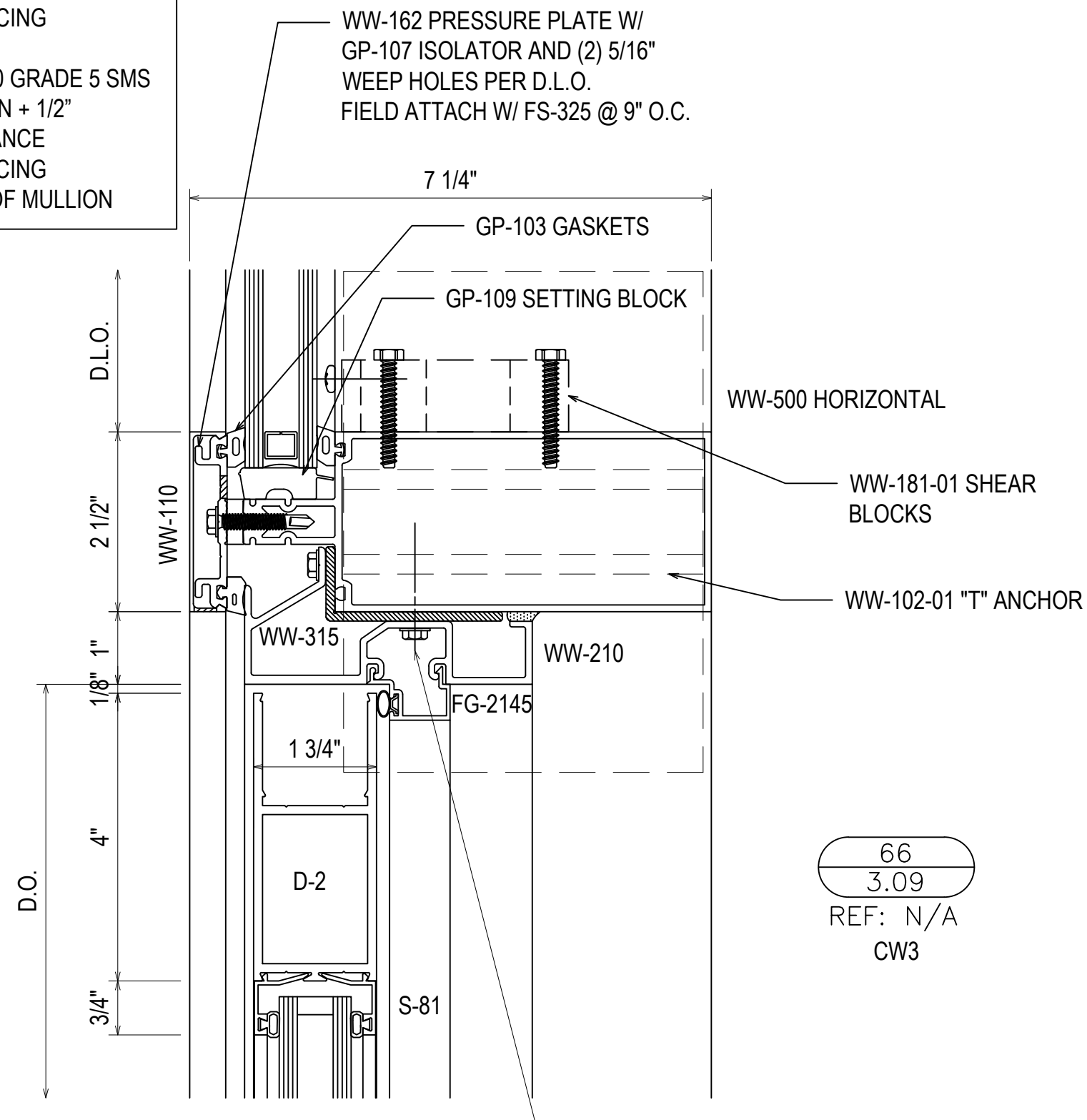

66
 3.09
 REF: N/A
 CW3

F-CLIP SECURED USING TWO 1/4-20 GRADE 5 SMS
 MINIMUM FULL PENETRATION + 1/2"
 MINIMUM 3/4" EDGE DISTANCE
 MINIMUM 1" ANCHOR SPACING

T-CLIP SECURED USING FOUR 1/4-20 GRADE 5 SMS
 MINIMUM FULL PENETRATION + 1/2"
 MINIMUM 3/4" EDGE DISTANCE
 MINIMUM 1" ANCHOR SPACING
 TWO ANCHORS ON EACH SIDE OF MULLION

#12-24 GRADE 5 SMS WITH A
 MINIMUM FULL PENETRATION + 1/2"
 MINIMUM 3/8" EDGE DISTANCE
 SPACED 3" FROM END AND
 24" O.C. THEREAFTER

64
 3.09
 REF: 2/A6-20
 CW2 - CW4

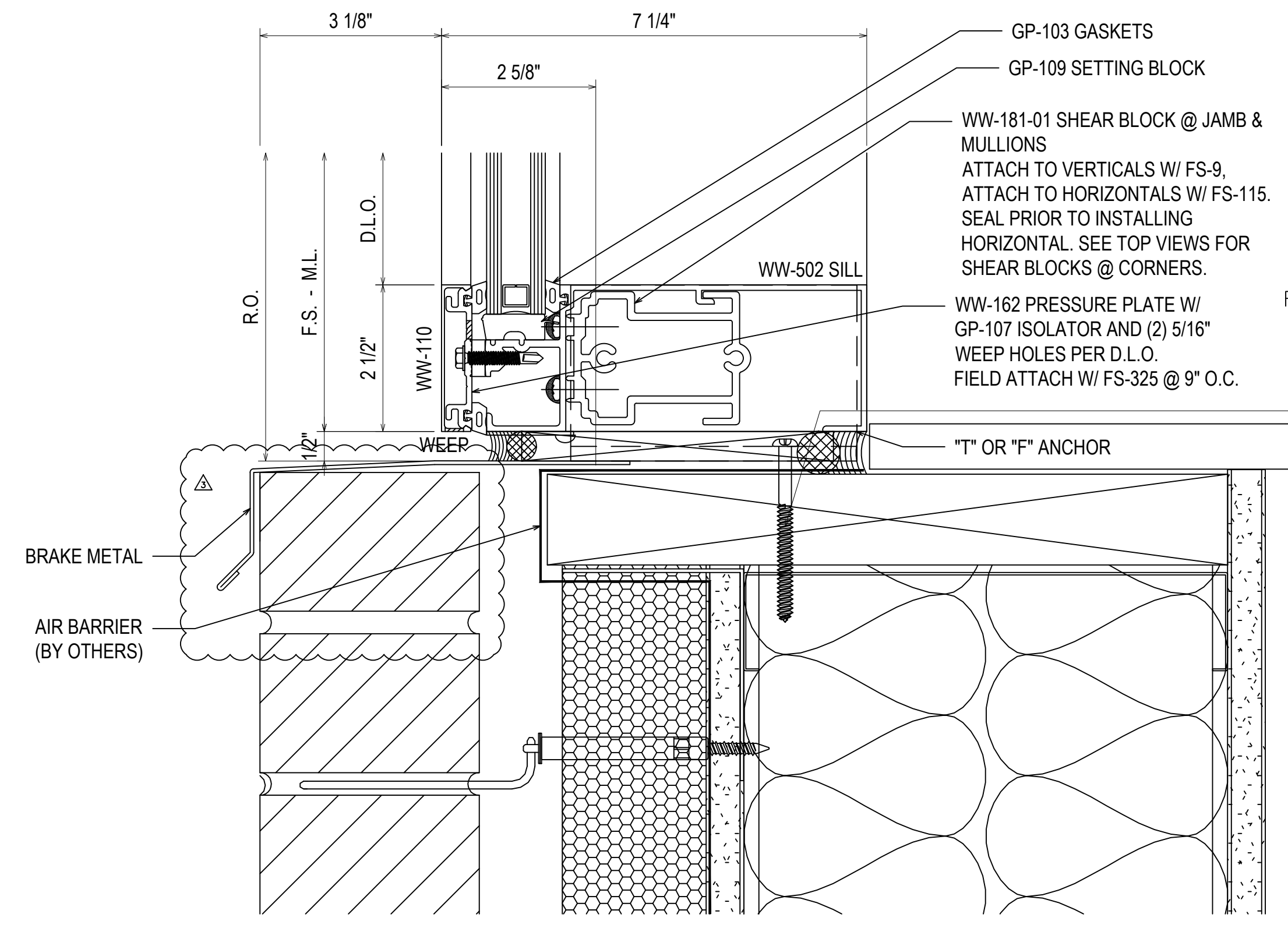

65
 3.09
 REF: N/A
 CW1A - CW3

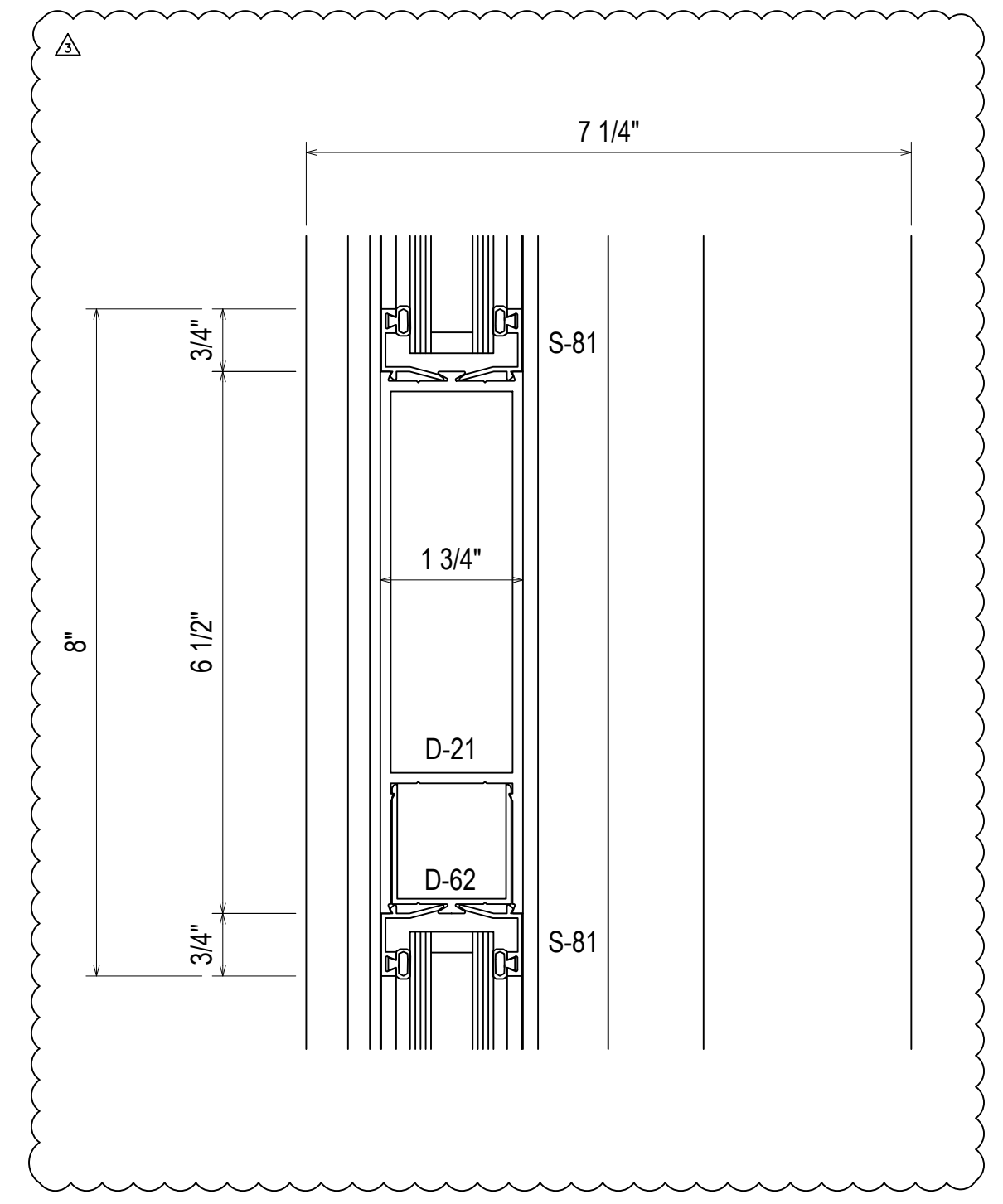

67
 3.09
 REF: N/A
 CW3 - CW5 - CW6

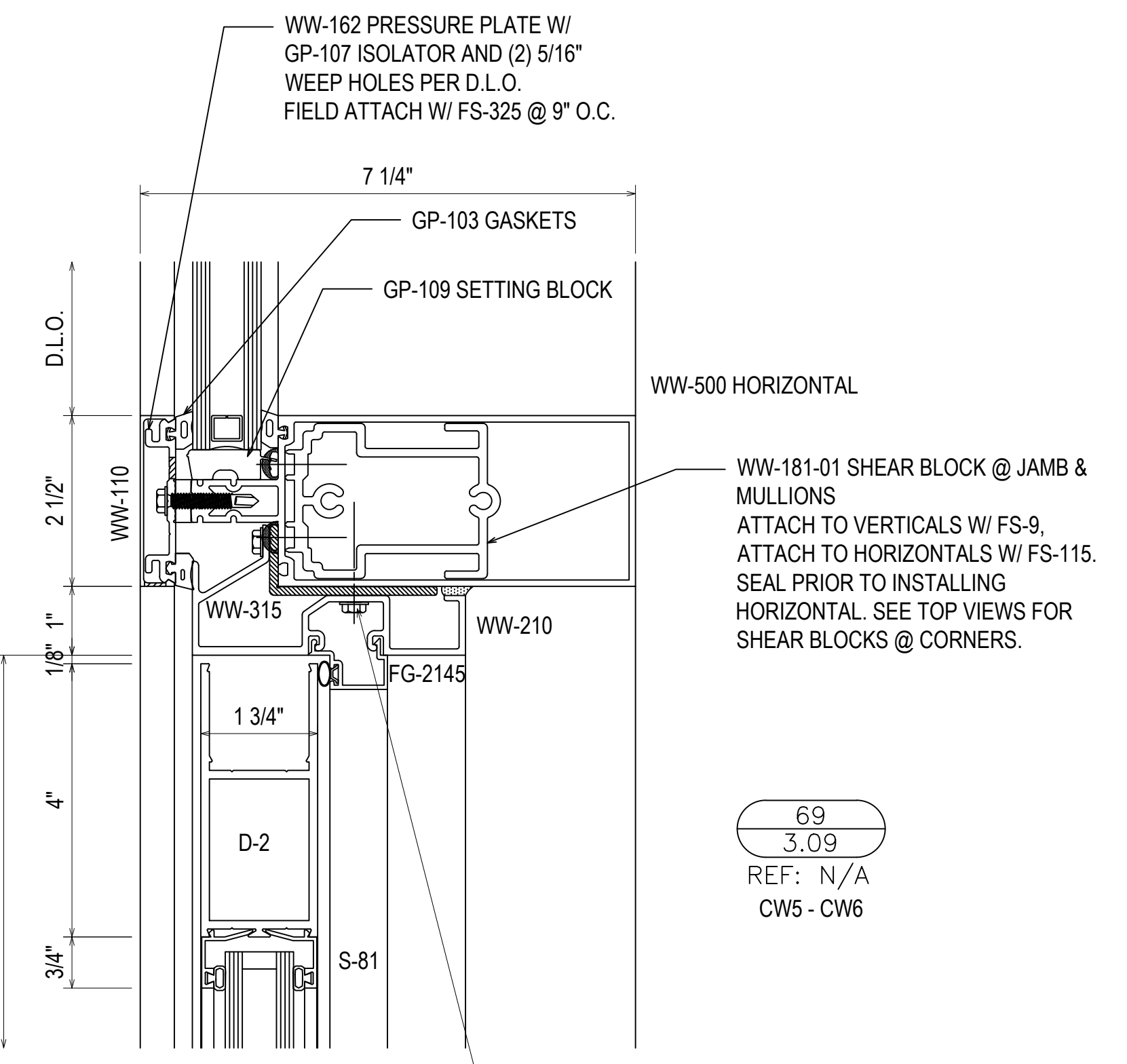

69
 3.09
 REF: N/A
 CW5 - CW6

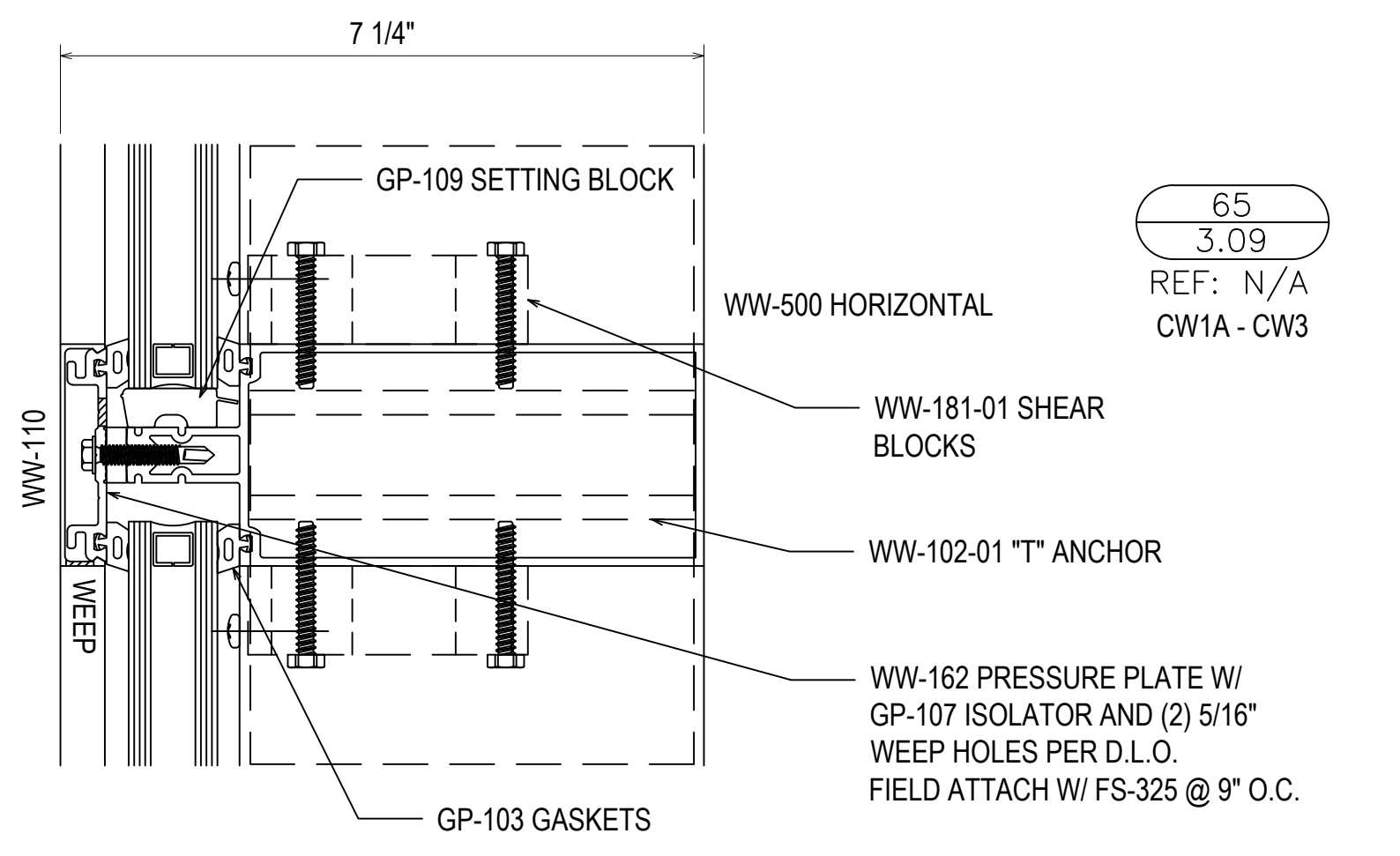

#12-24 GRADE 5 SMS WITH A
 MINIMUM FULL PENETRATION + 1/2"
 MINIMUM 3/8" EDGE DISTANCE
 SPACED 3" FROM END AND
 24" O.C. THEREAFTER

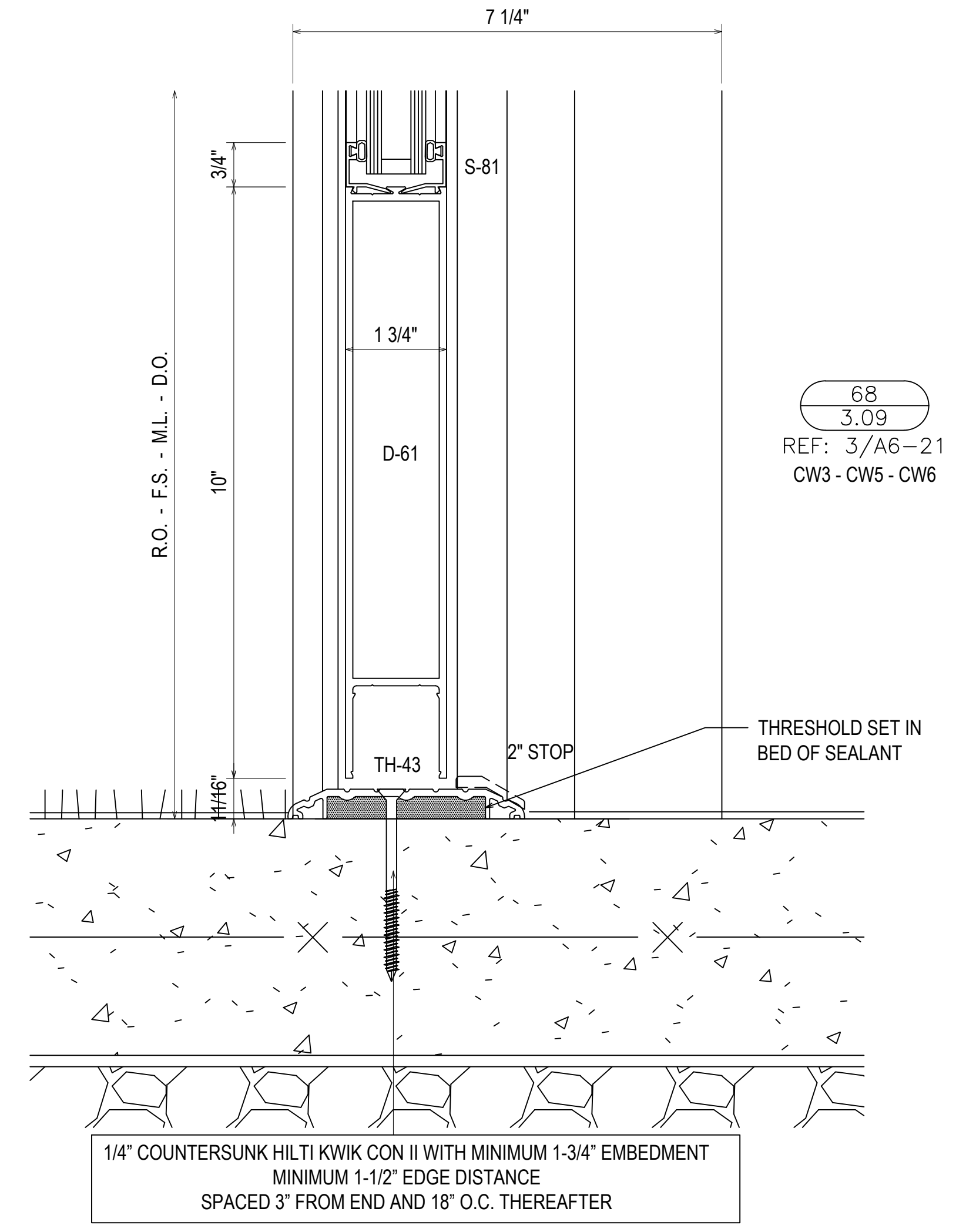

68
 3.09
 REF: 3/A6-21
 CW3 - CW5 - CW6

PROJECT:	APEX COMMUNITY CENTER EXPANSION	DATE:	01.23.20
LOCATION:	83 HUNTER STREET APEX, NC 27502	CHECKED BY:	WH
ARCHITECT:	SMITH SINNETT ARCHITECTURE	DATE:	01.23.20
CUSTOMER:	GLASS TECH COMMERCIAL GLAZING SERVICES	DATE:	
GLASS AND STOREFRONT SUB CONTRACTOR:	GLASS TECH COMMERCIAL GLAZING SERVICES, INC. 850 WEST STAR STREET GREENVILLE, NC 27834 P: 252.355.9195	DESCRIPTION:	
REVISION:		DATE:	
1	1ST REVISION	02.04.20	
2	2ND REVISION	02.26.20	
3	3RD REVISION	05.12.20	
4	4TH REVISION (ENGINEERING)	06.1.20	
NO	NO		

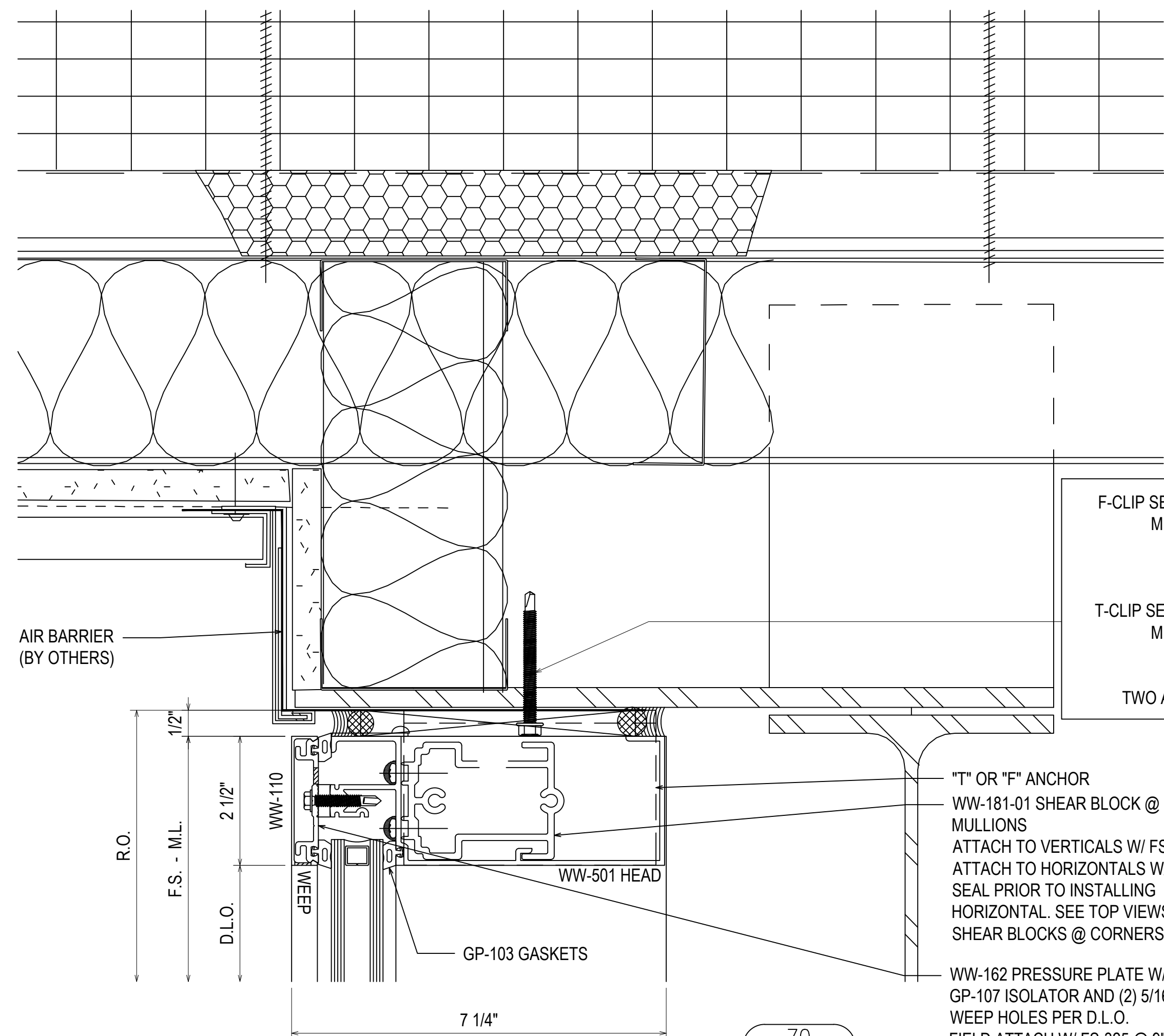

F-CLIP SECURED USING TWO 1/4-20 GRADE 5 SMS
MINIMUM FULL PENETRATION + 1/2"
MINIMUM 3/4" EDGE DISTANCE
MINIMUM 1" ANCHOR SPACING

T-CLIP SECURED USING FOUR 1/4-20 GRADE 5 SMS
MINIMUM FULL PENETRATION + 1/2"
MINIMUM 3/4" EDGE DISTANCE
MINIMUM 1" ANCHOR SPACING
TWO ANCHORS ON EACH SIDE OF MULLION

70
3.10
REF: 8/A5-41
CW5 - CW7 - CW8

"T" OR "F" ANCHOR
WW-181-01 SHEAR BLOCK @ JAMB & MULLIONS
ATTACH TO VERTICALS W/ FS-9, ATTACH TO HORIZONTALS W/ FS-115. SEAL PRIOR TO INSTALLING HORIZONTAL. SEE TOP VIEWS FOR SHEAR BLOCKS @ CORNERS.

WW-162 PRESSURE PLATE W/ GP-107 ISOLATOR AND (2) 5/16" WEEP HOLES PER D.L.O. FIELD ATTACH W/ FS-325 @ 9" O.C.

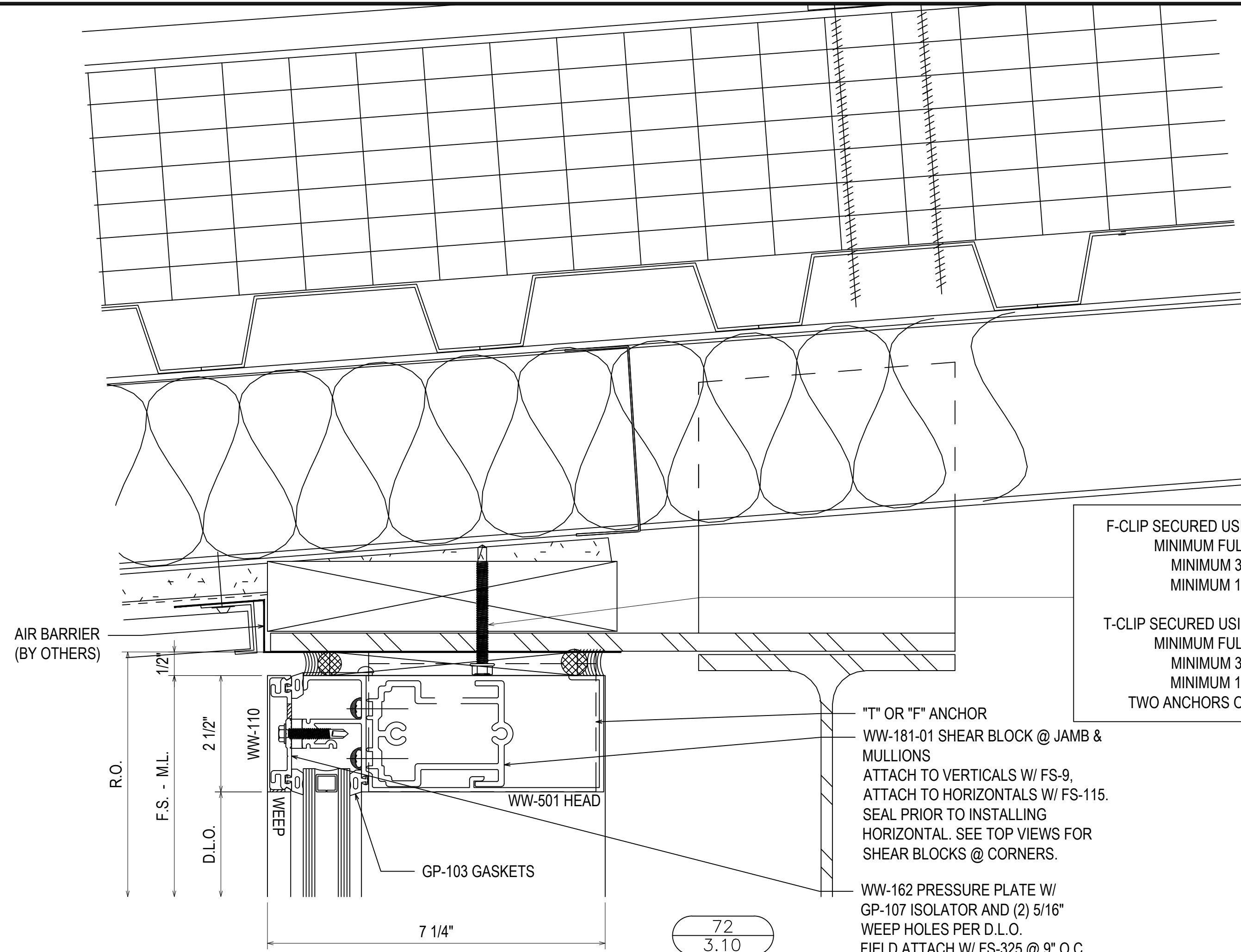

F-CLIP SECURED USING TWO 1/4-20 GRADE 5 SMS
MINIMUM FULL PENETRATION + 1/2"
MINIMUM 3/4" EDGE DISTANCE
MINIMUM 1" ANCHOR SPACING

T-CLIP SECURED USING FOUR 1/4-20 GRADE 5 SMS
MINIMUM FULL PENETRATION + 1/2"
MINIMUM 3/4" EDGE DISTANCE
MINIMUM 1" ANCHOR SPACING
TWO ANCHORS ON EACH SIDE OF MULLION

72
3.10
REF: 2/A5-41
CW11

"T" OR "F" ANCHOR
WW-181-01 SHEAR BLOCK @ JAMB & MULLIONS
ATTACH TO VERTICALS W/ FS-9, ATTACH TO HORIZONTALS W/ FS-115. SEAL PRIOR TO INSTALLING HORIZONTAL. SEE TOP VIEWS FOR SHEAR BLOCKS @ CORNERS.

WW-162 PRESSURE PLATE W/ GP-107 ISOLATOR AND (2) 5/16" WEEP HOLES PER D.L.O. FIELD ATTACH W/ FS-325 @ 9" O.C.

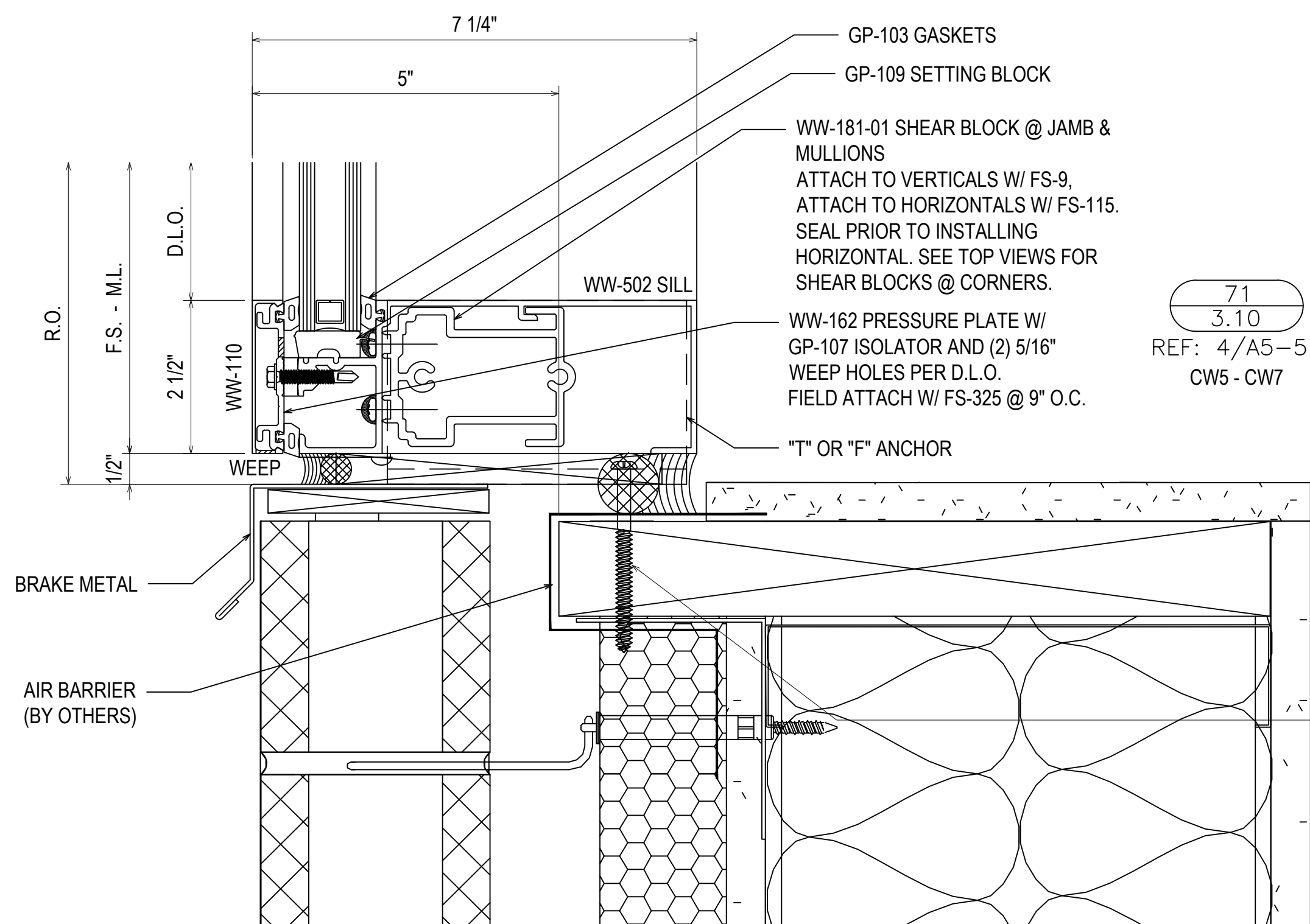

71
3.10
REF: 4/A5-51
CW5 - CW7

GP-103 GASKETS
GP-109 SETTING BLOCK
WW-181-01 SHEAR BLOCK @ JAMB & MULLIONS
ATTACH TO VERTICALS W/ FS-9, ATTACH TO HORIZONTALS W/ FS-115. SEAL PRIOR TO INSTALLING HORIZONTAL. SEE TOP VIEWS FOR SHEAR BLOCKS @ CORNERS.

WW-502 SILL
WW-162 PRESSURE PLATE W/ GP-107 ISOLATOR AND (2) 5/16" WEEP HOLES PER D.L.O. FIELD ATTACH W/ FS-325 @ 9" O.C.

"T" OR "F" ANCHOR

F-CLIP SECURED USING TWO 1/4-20 GRADE 5 SMS
MINIMUM FULL PENETRATION + 1/2"
MINIMUM 3/4" EDGE DISTANCE
MINIMUM 1" ANCHOR SPACING

T-CLIP SECURED USING FOUR 1/4-20 GRADE 5 SMS
MINIMUM FULL PENETRATION + 1/2"
MINIMUM 3/4" EDGE DISTANCE
MINIMUM 1" ANCHOR SPACING
TWO ANCHORS ON EACH SIDE OF MULLION

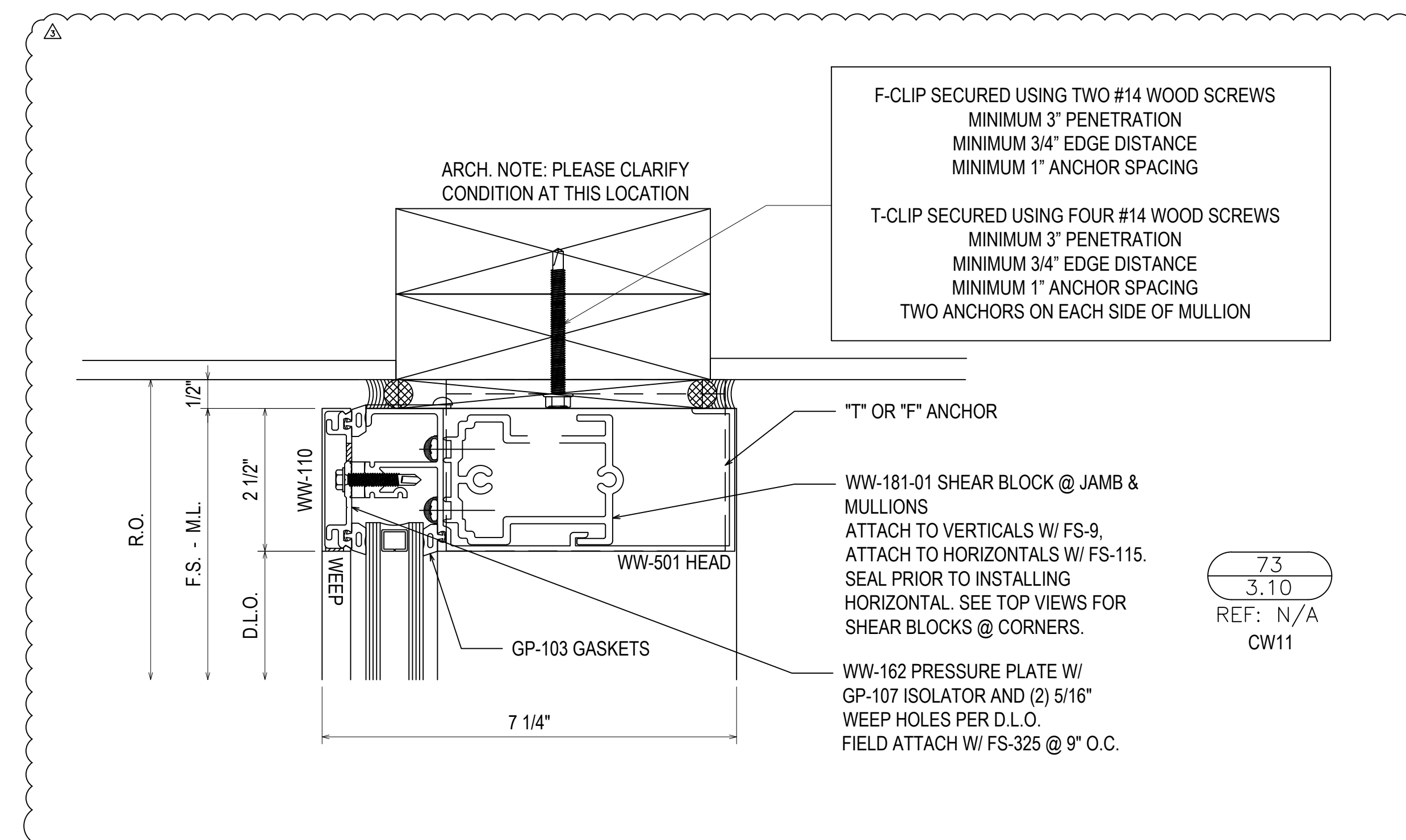

73
3.10
REF: N/A
CW11

F-CLIP SECURED USING TWO #14 WOOD SCREWS
MINIMUM 3" PENETRATION
MINIMUM 3/4" EDGE DISTANCE
MINIMUM 1" ANCHOR SPACING

T-CLIP SECURED USING FOUR #14 WOOD SCREWS
MINIMUM 3" PENETRATION
MINIMUM 3/4" EDGE DISTANCE
MINIMUM 1" ANCHOR SPACING
TWO ANCHORS ON EACH SIDE OF MULLION

"T" OR "F" ANCHOR
WW-181-01 SHEAR BLOCK @ JAMB & MULLIONS
ATTACH TO VERTICALS W/ FS-9, ATTACH TO HORIZONTALS W/ FS-115. SEAL PRIOR TO INSTALLING HORIZONTAL. SEE TOP VIEWS FOR SHEAR BLOCKS @ CORNERS.

WW-162 PRESSURE PLATE W/ GP-107 ISOLATOR AND (2) 5/16" WEEP HOLES PER D.L.O. FIELD ATTACH W/ FS-325 @ 9" O.C.

1	1ST REVISION	02.04.20
2	2ND REVISION	02.26.20
3	3RD REVISION	05.12.20
4	4TH REVISION (ENGINEERING)	06.1.20
NO	DESCRIPTION	DATE

GLASS AND STOREFRONT SUB CONTRACTOR

GLASS TECH COMMERCIAL GLAZING SERVICES, INC.
850 WEST STAR STREET
GREENVILLE, NC 27834
P: 252.355.9195

PROJECT:	APEX COMMUNITY CENTER EXPANSION
LOCATION:	83 HUNTER STREET APEX, NC 27502
ARCHITECT:	SMITH SINNETT ARCHITECTURE
CUSTOMER:	GLASS TECH COMMERCIAL GLAZING SERVICES
DRAWN BY:	RA
CHECKED BY:	WH
DATE:	01.23.20

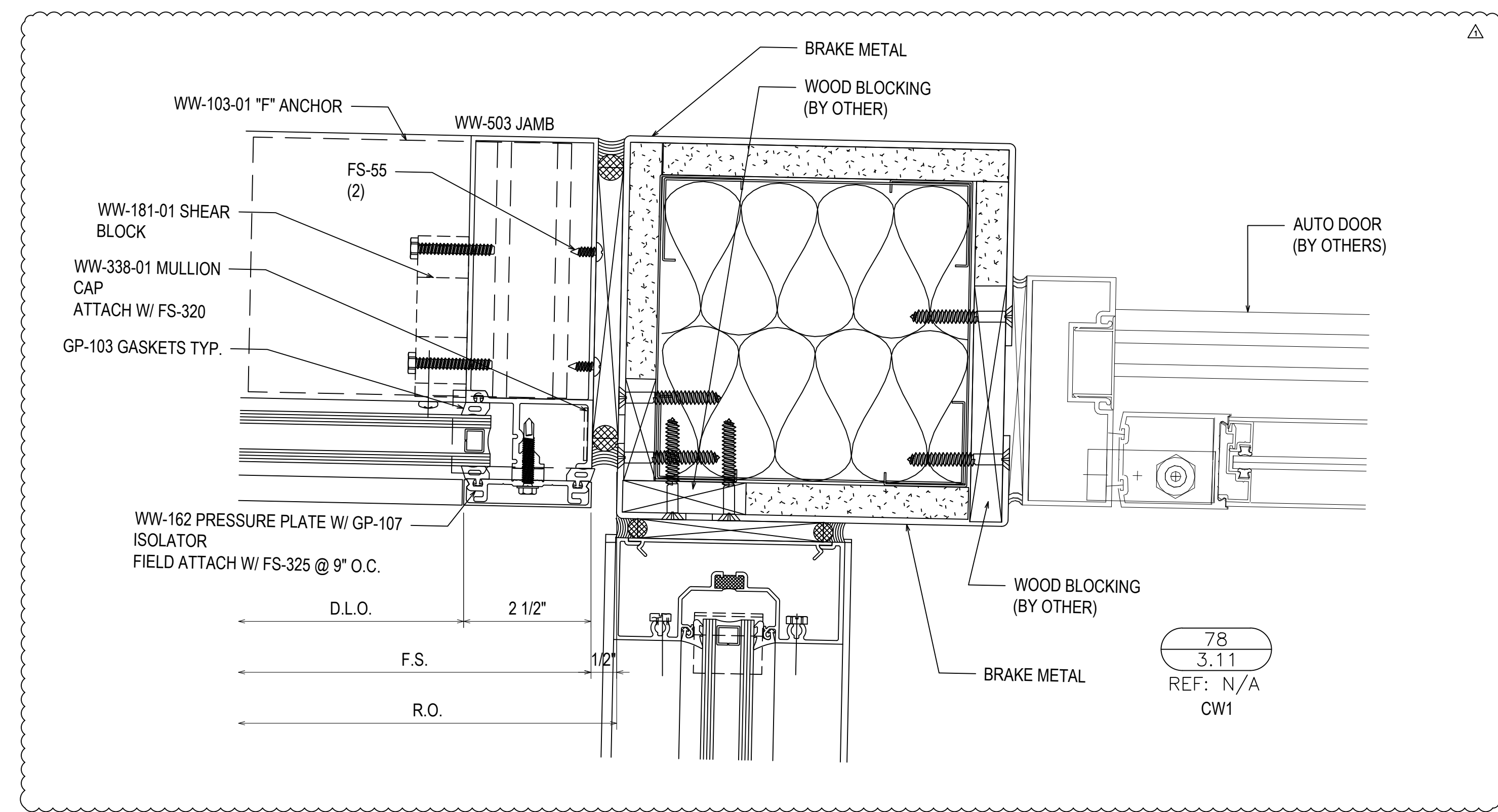
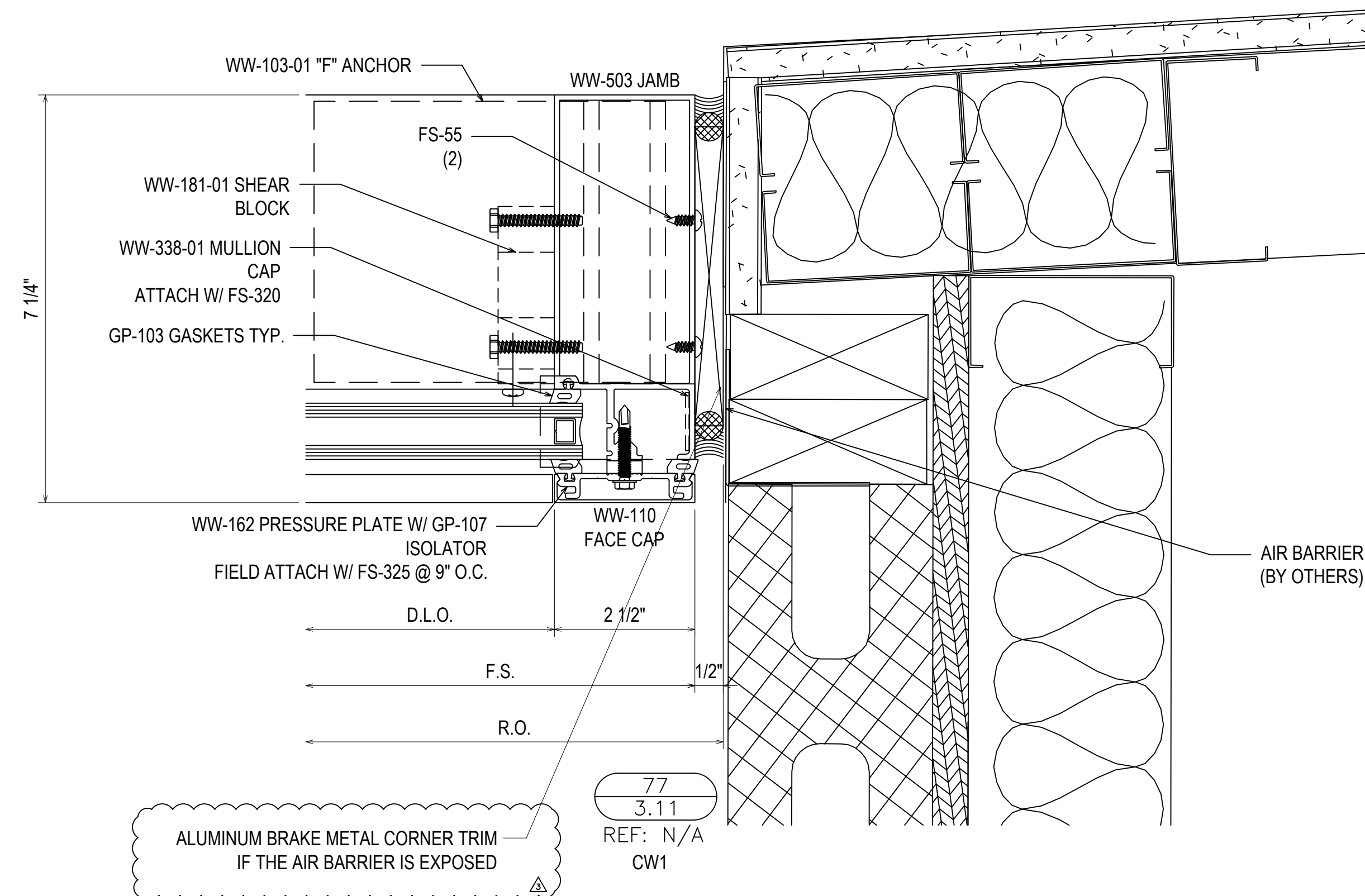
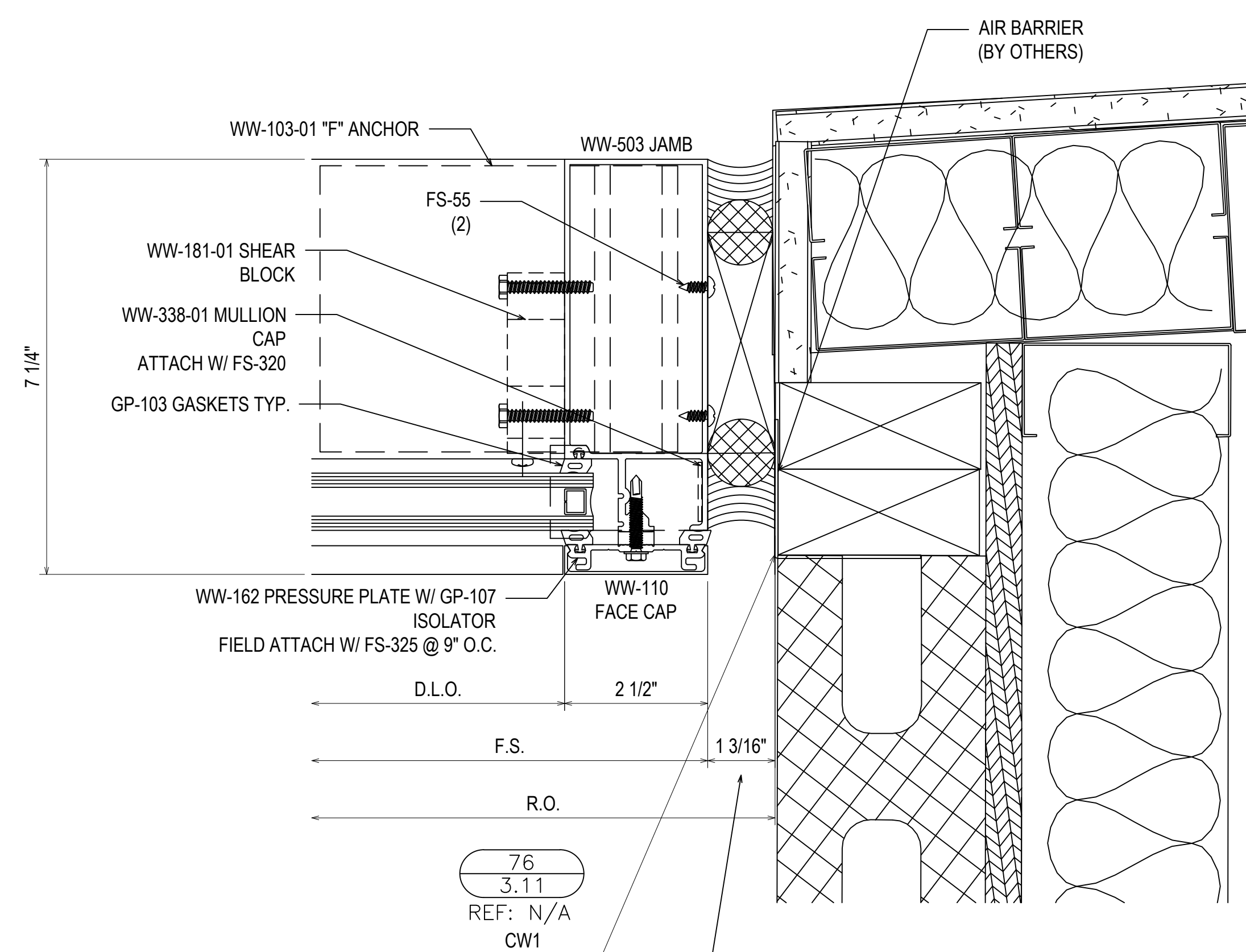
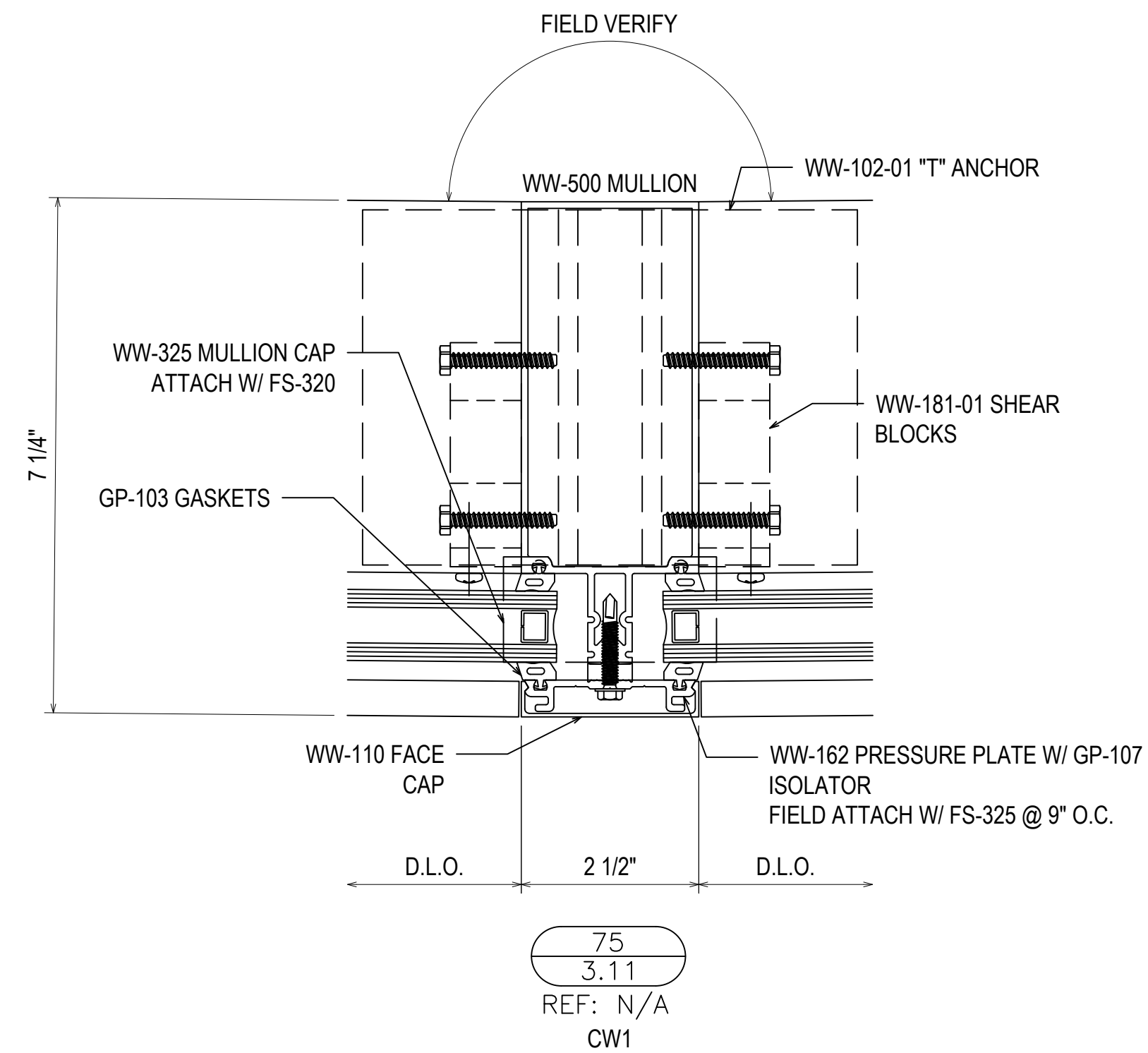
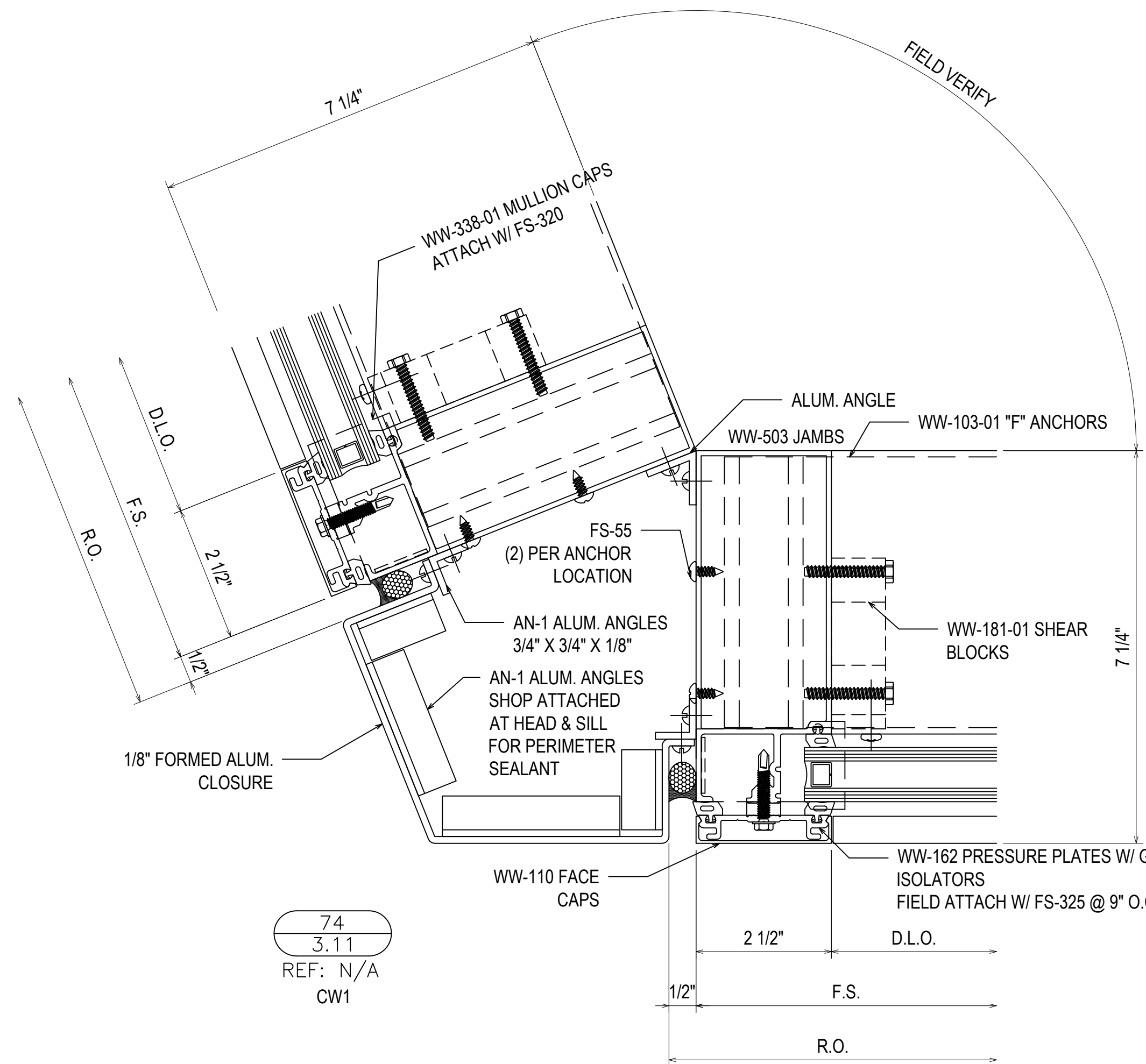

NO	REVISION	DESCRIPTION	DATE
1	1ST REVISION		02.04.20
2	2ND REVISION		02.26.20
3	3RD REVISION		05.12.20
4	4TH REVISION (ENGINEERING)		06.1.20

GLASS AND STOREFRONT SUB CONTRACTOR

GLASS TECH COMMERCIAL GLAZING SERVICES, INC.

850 WEST STAR STREET
GREENVILLE, NC 27834
P: 252.355.9195

PROJECT: APEX COMMUNITY CENTER EXPANSION

LOCATION: 83 HUNTER STREET
APEX, NC 27502

ARCHITECT: SMITH SINNETT ARCHITECTURE

CUSTOMER: GLASS TECH COMMERCIAL GLAZING SERVICES

DRAWN BY:	DATE:
RA	01.23.20
CHECKED BY:	DATE:
WH	01.23.20

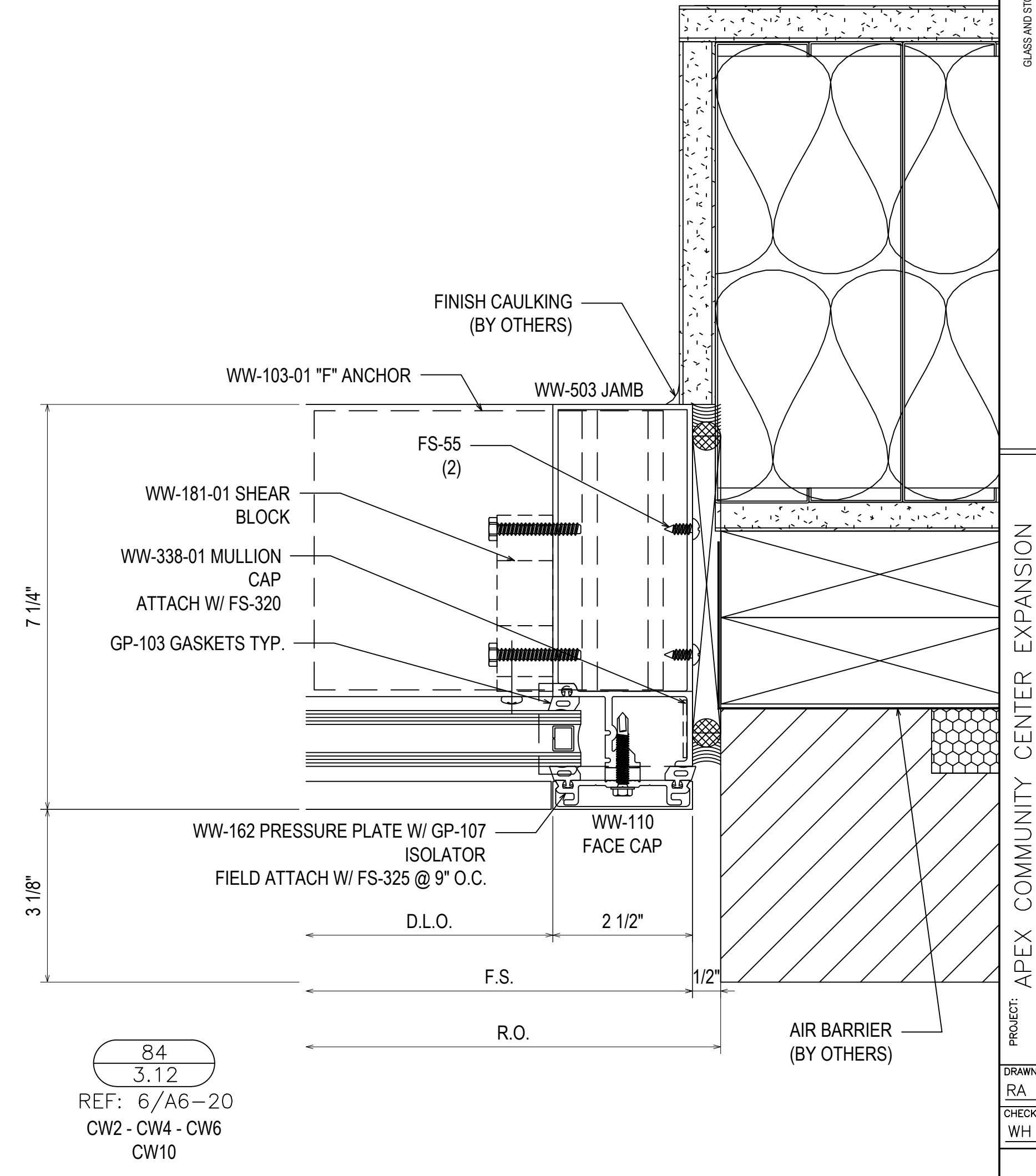
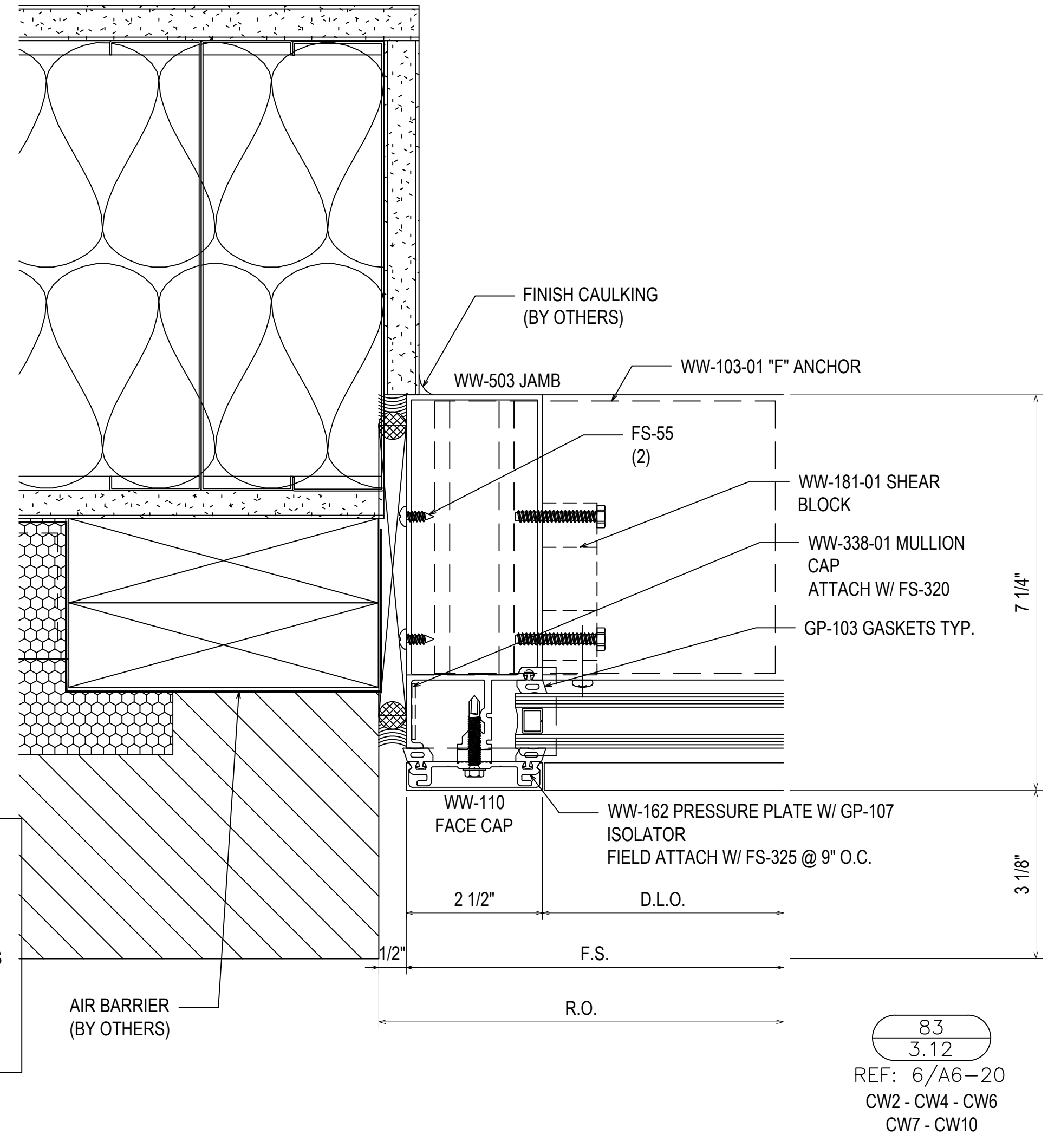
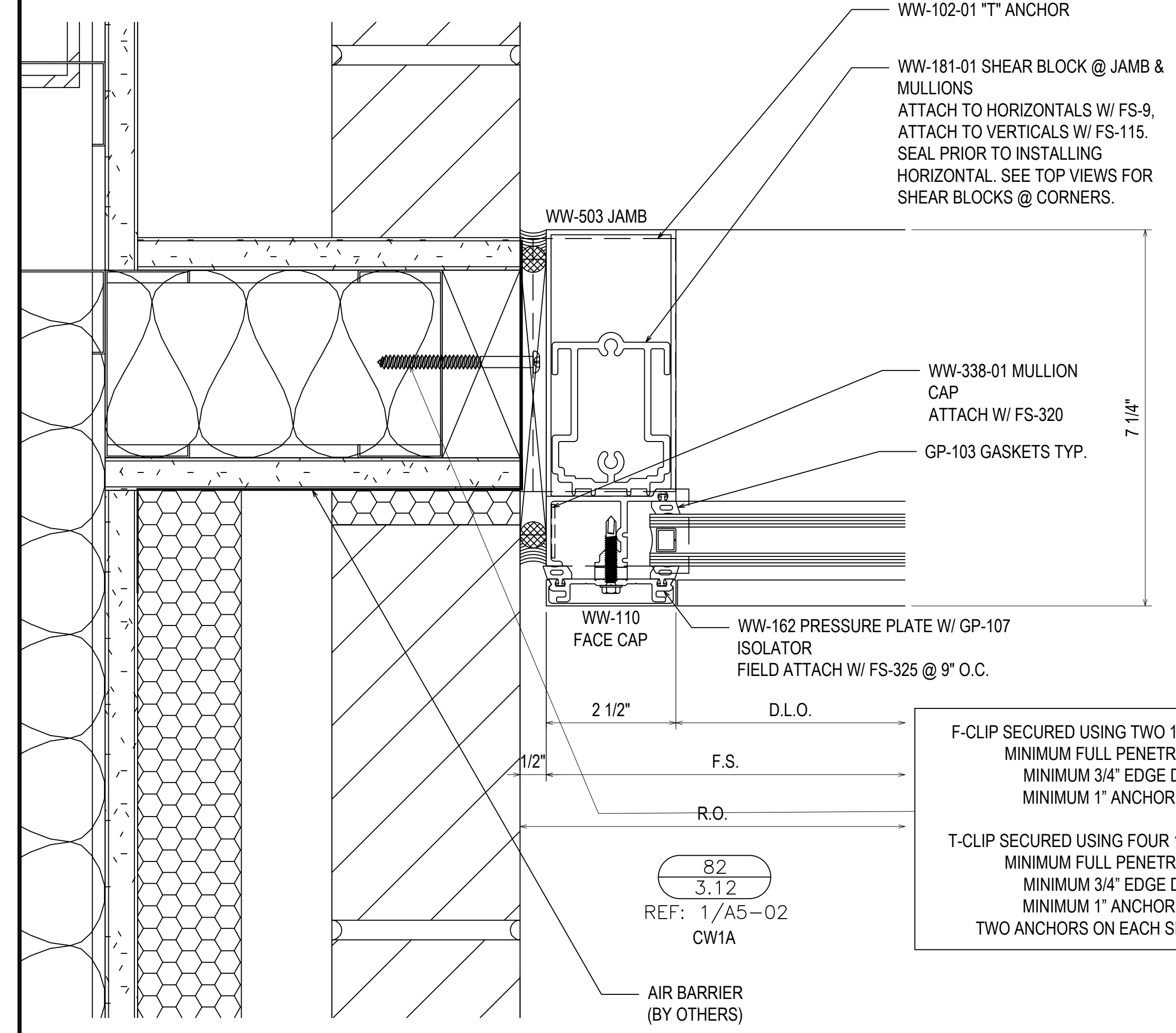
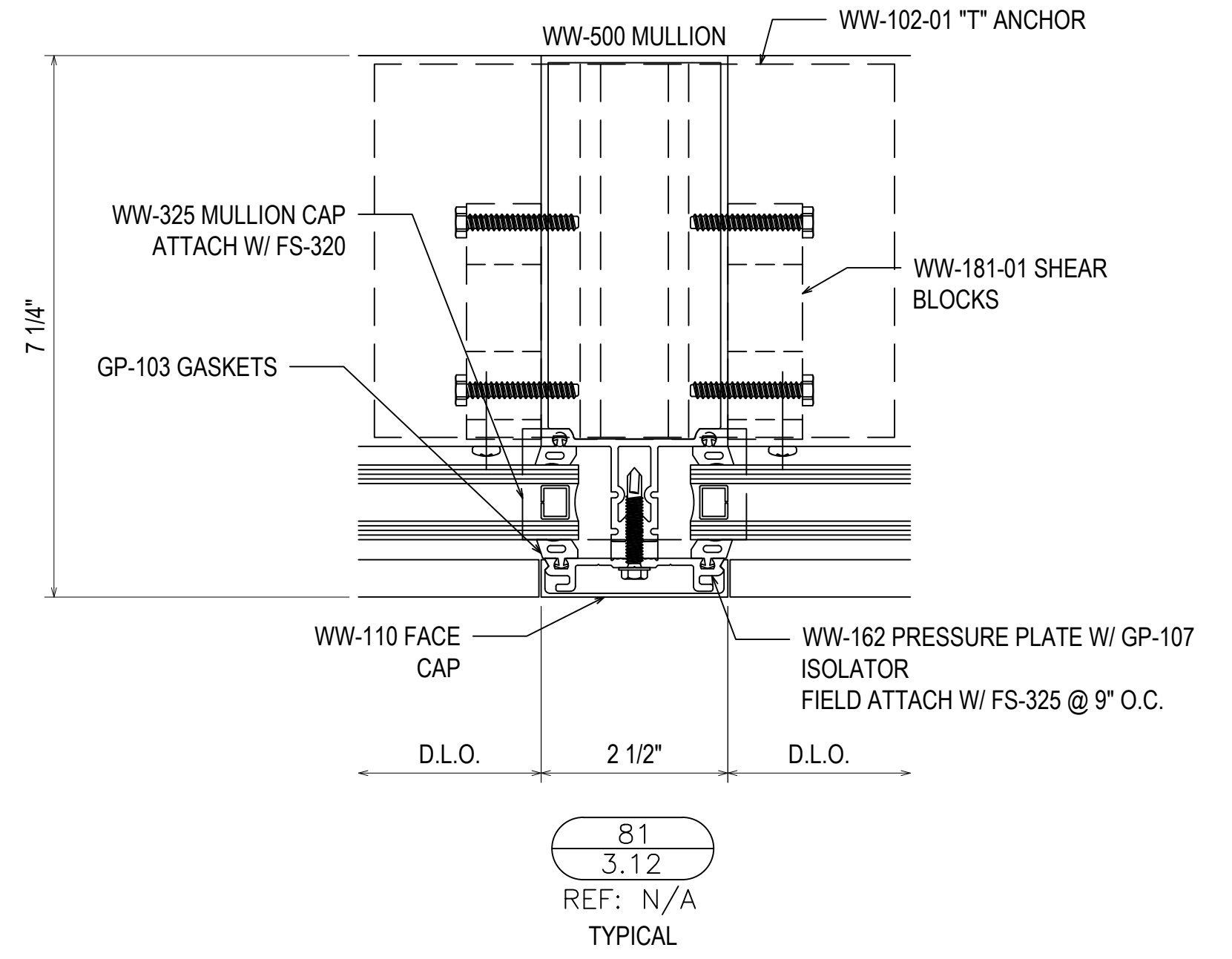
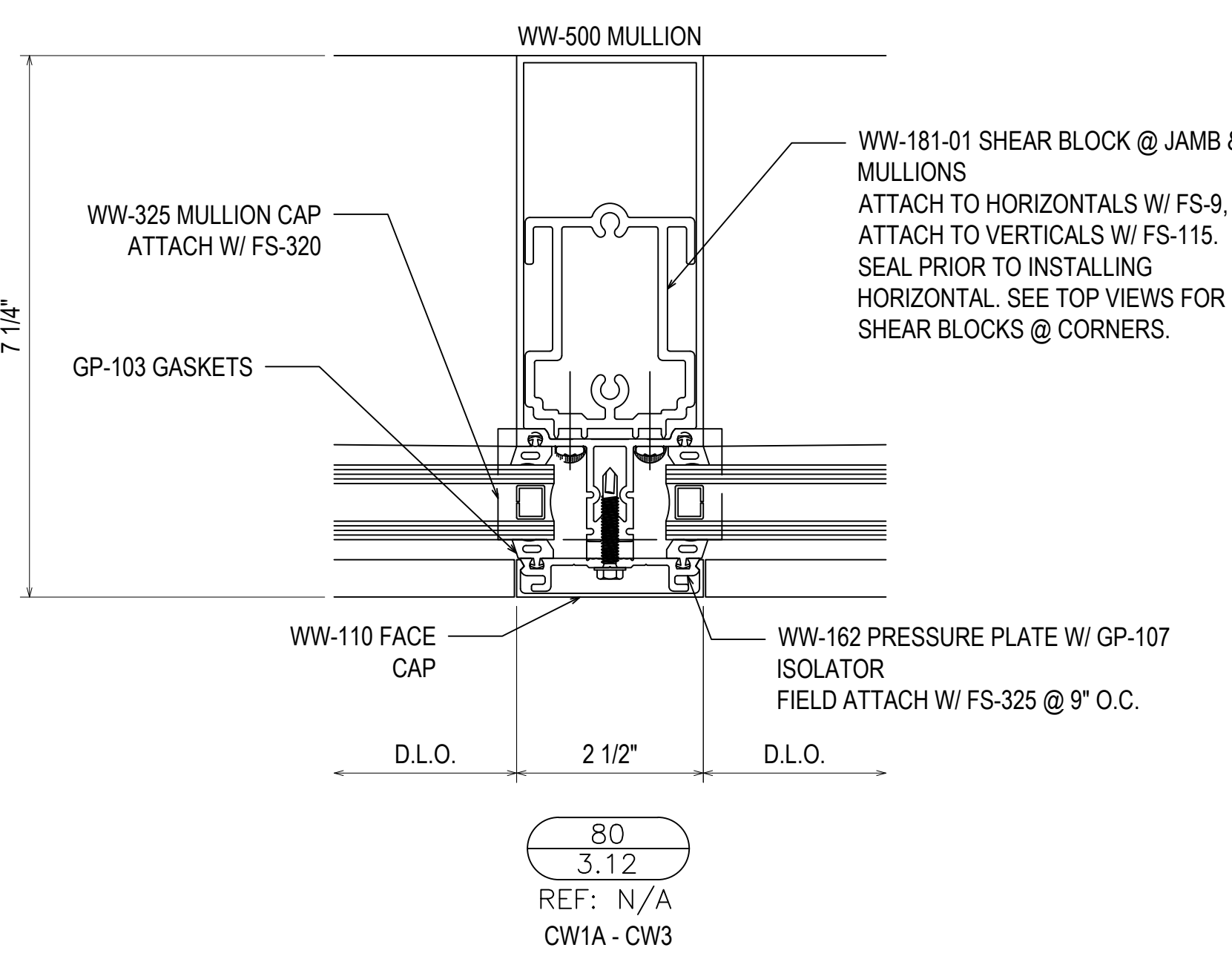
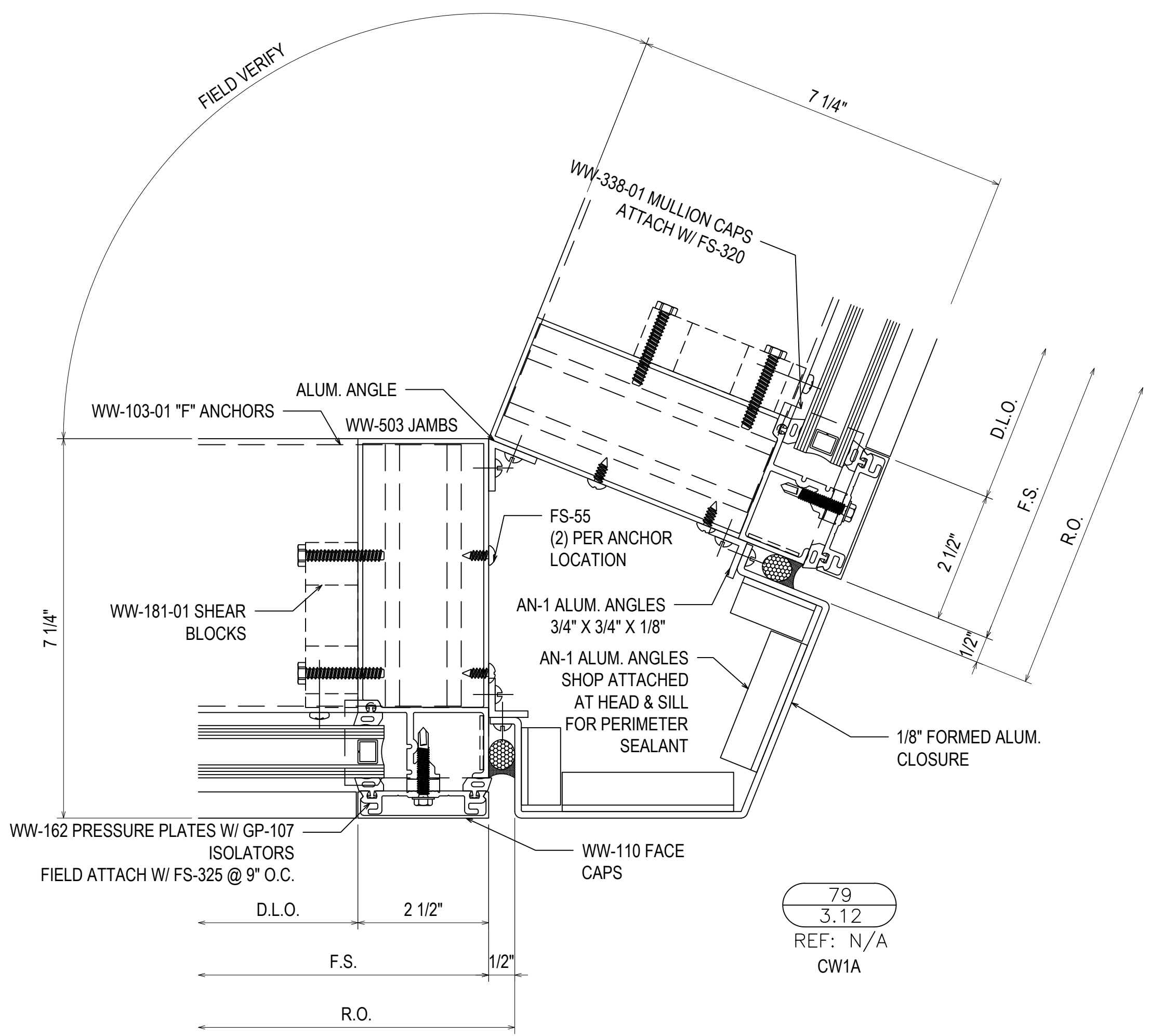

1	1ST REVISION	02.04.20
2	2ND REVISION	02.26.20
3	3RD REVISION	05.12.20
4	4TH REVISION (ENGINEERING)	06.1.20
NO	DESCRIPTION	DATE

GLASS AND STOREFRONT SUB CONTRACTOR

GLASS TECH COMMERCIAL GLAZING SERVICES, INC.

850 WEST STAR STREET
GREENVILLE, NC 27834
P: 252.355.9195

PROJECT: APEX COMMUNITY CENTER EXPANSION

LOCATION: 83 HUNTER STREET
APEX, NC 27502

ARCHITECT: SMITH SINNETT ARCHITECTURE

CUSTOMER: GLASS TECH COMMERCIAL GLAZING SERVICES

DRAWN BY: RA DATE: 01.23.20

CHECKED BY: WH DATE: 01.23.20

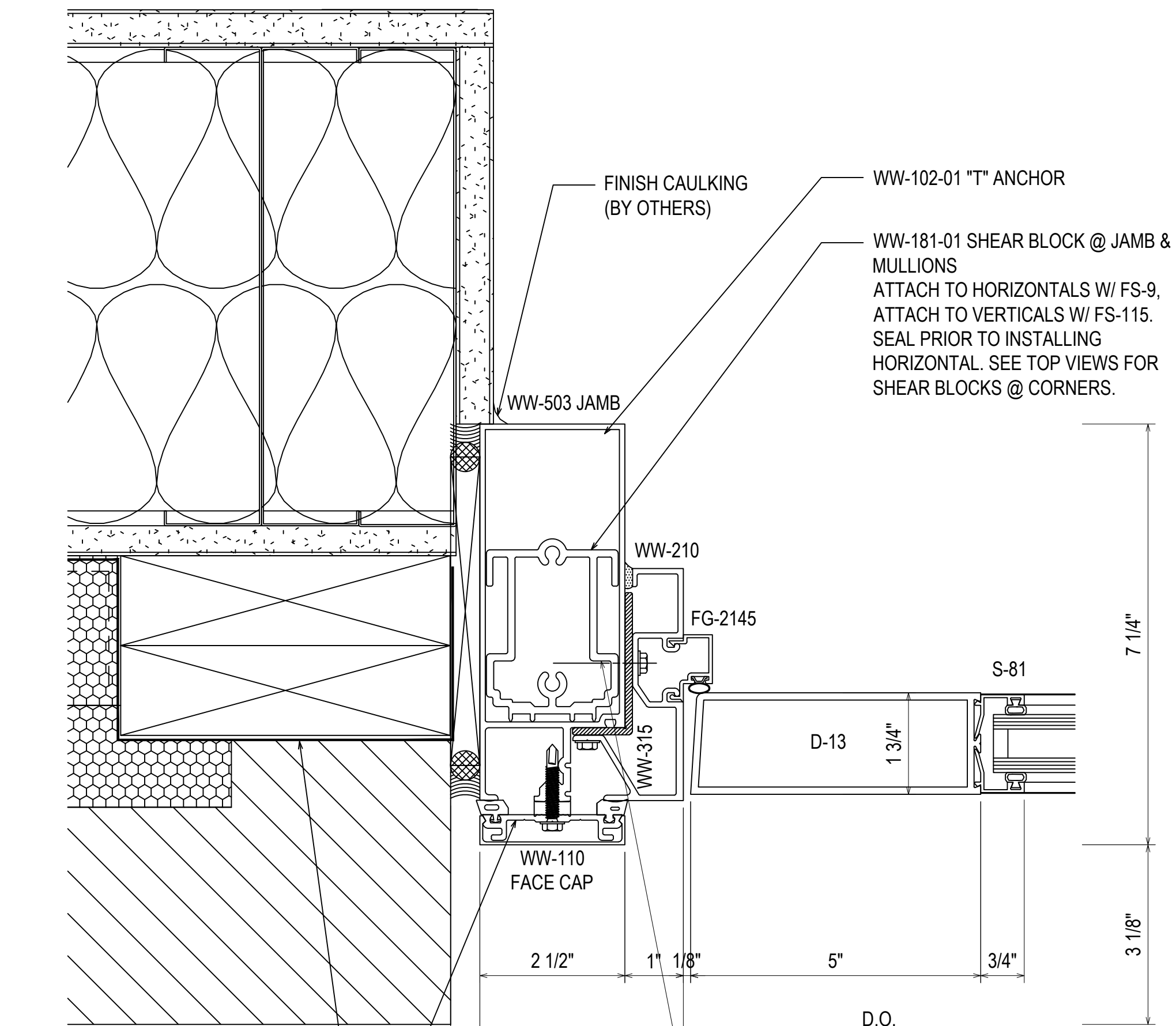
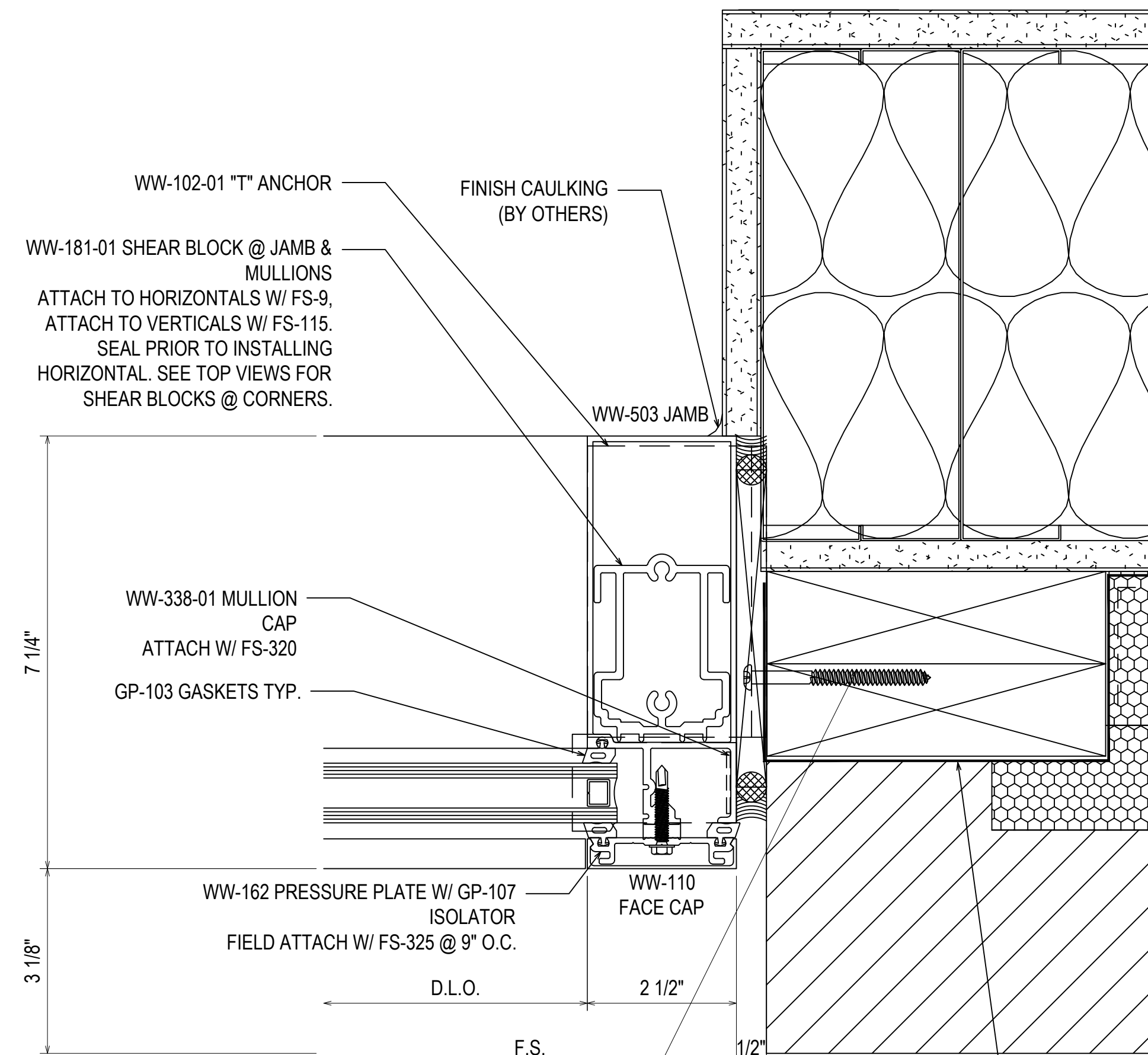
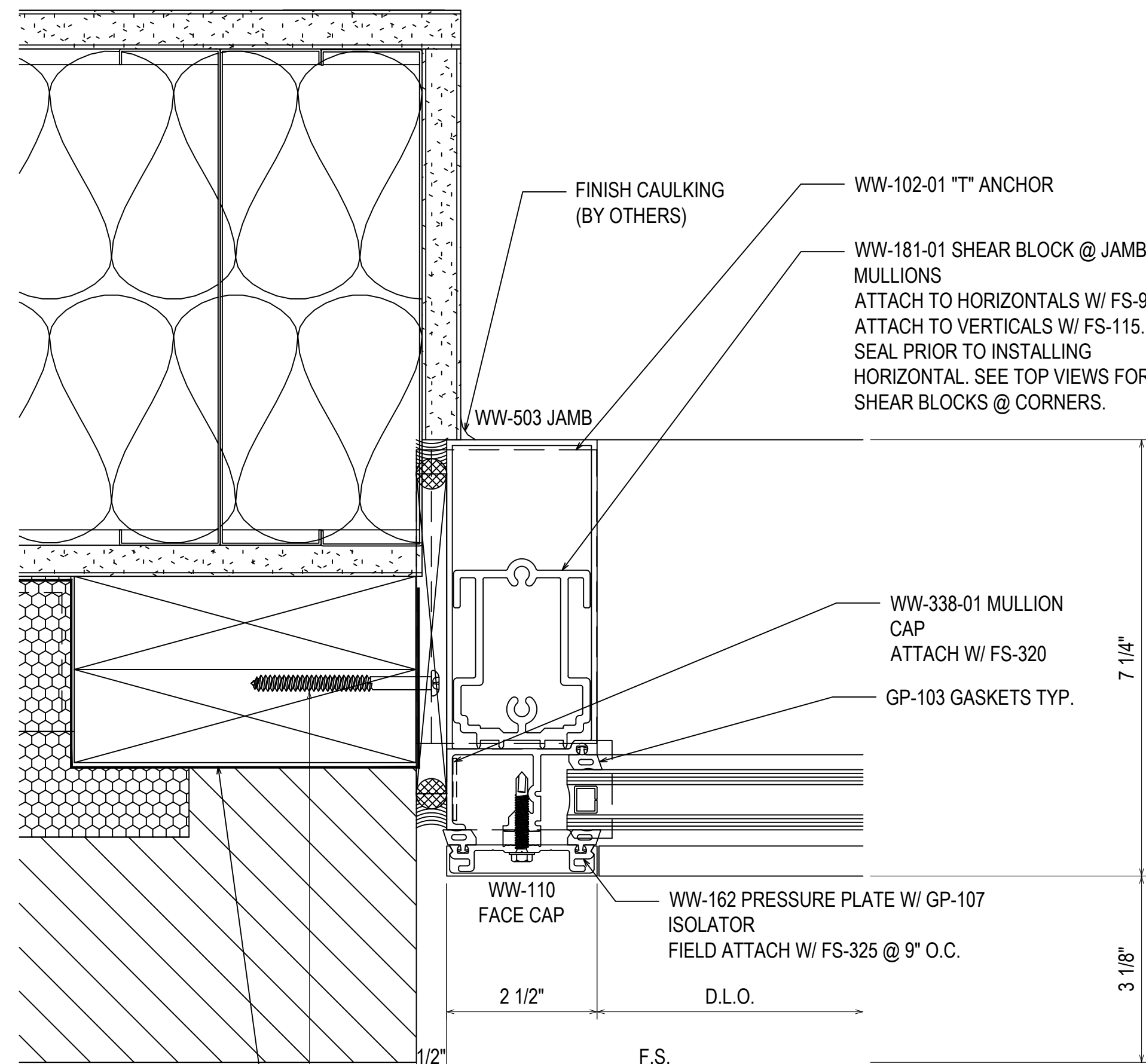

85
3.13
REF: 6/A6-20
CW3

F-CLIP SECURED USING TWO #14 WOOD SCREWS
MINIMUM 3" PENETRATION
MINIMUM 3/4" EDGE DISTANCE
MINIMUM 1" ANCHOR SPACING

T-CLIP SECURED USING FOUR #14 WOOD SCREWS
MINIMUM 3" PENETRATION
MINIMUM 3/4" EDGE DISTANCE
MINIMUM 1" ANCHOR SPACING
TWO ANCHORS ON EACH SIDE OF MULLION

86
3.13
REF: 6/A6-20
CW3

F-CLIP SECURED USING TWO #14 WOOD SCREWS
MINIMUM 3" PENETRATION
MINIMUM 3/4" EDGE DISTANCE
MINIMUM 1" ANCHOR SPACING

T-CLIP SECURED USING FOUR #14 WOOD SCREWS
MINIMUM 3" PENETRATION
MINIMUM 3/4" EDGE DISTANCE
MINIMUM 1" ANCHOR SPACING
TWO ANCHORS ON EACH SIDE OF MULLION

87
3.13
REF: 6/A6-20
CW3 - CW6

#12-24 GRADE 5 SMS WITH A
MINIMUM FULL PENETRATION + 1/2"
MINIMUM 3/8" EDGE DISTANCE
SPACED 3" FROM END AND
24" O.C. THEREAFTER

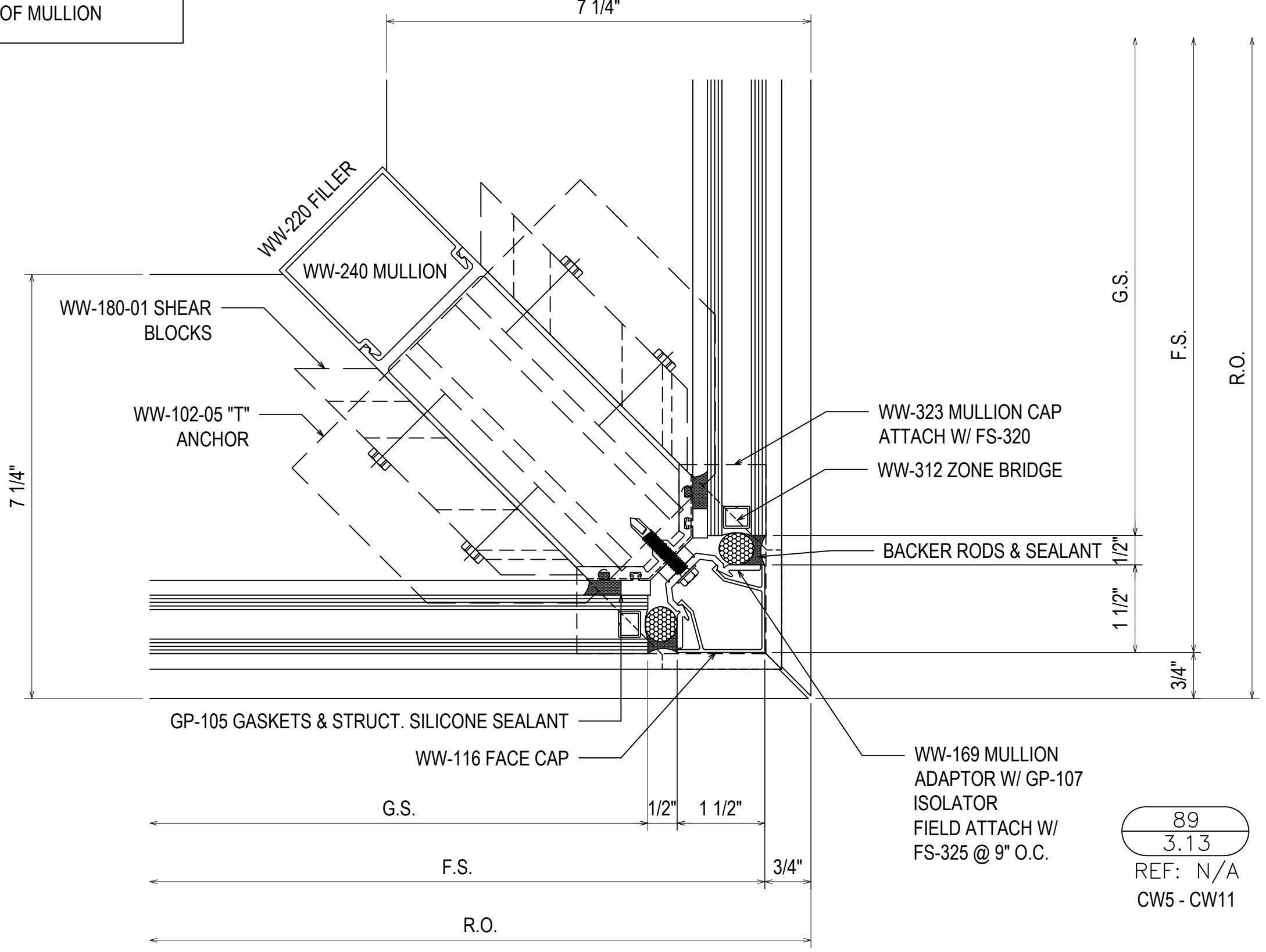
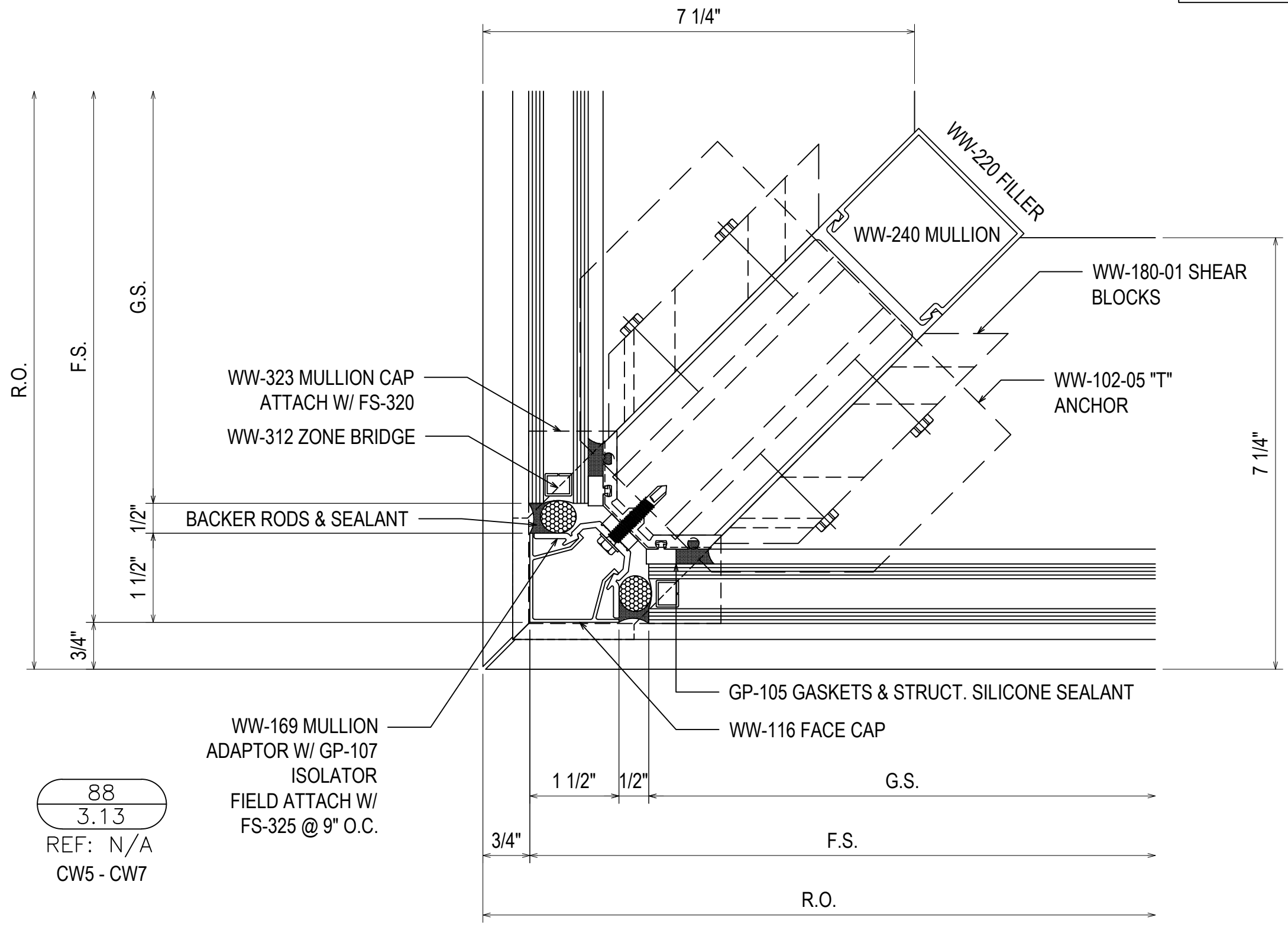

88
3.13
REF: N/A
CW5 - CW7

89
3.13
REF: N/A
CW5 - CW11

PROJECT:	APEX COMMUNITY CENTER EXPANSION	DATE:	01.23.20
LOCATION:	83 HUNTER STREET APEX, NC 27502	CHECKED BY:	WH
ARCHITECT:	SMITH SINNETT ARCHITECTURE	DATE:	01.23.20
CUSTOMER:	GLASS TECH COMMERCIAL GLAZING SERVICES		
GLASS AND STOREFRONT SUB CONTRACTOR:	GLASS TECH COMMERCIAL GLAZING SERVICES, INC.		
	850 WEST STAR STREET GREENVILLE, NC 27834 P: 252.355.9195		
REVISION	DESCRIPTION	DATE	
1	1ST REVISION	02.04.20	
2	2ND REVISION	02.26.20	
3	3RD REVISION	05.12.20	
4	4TH REVISION (ENGINEERING)	06.1.20	
NO			

3.13

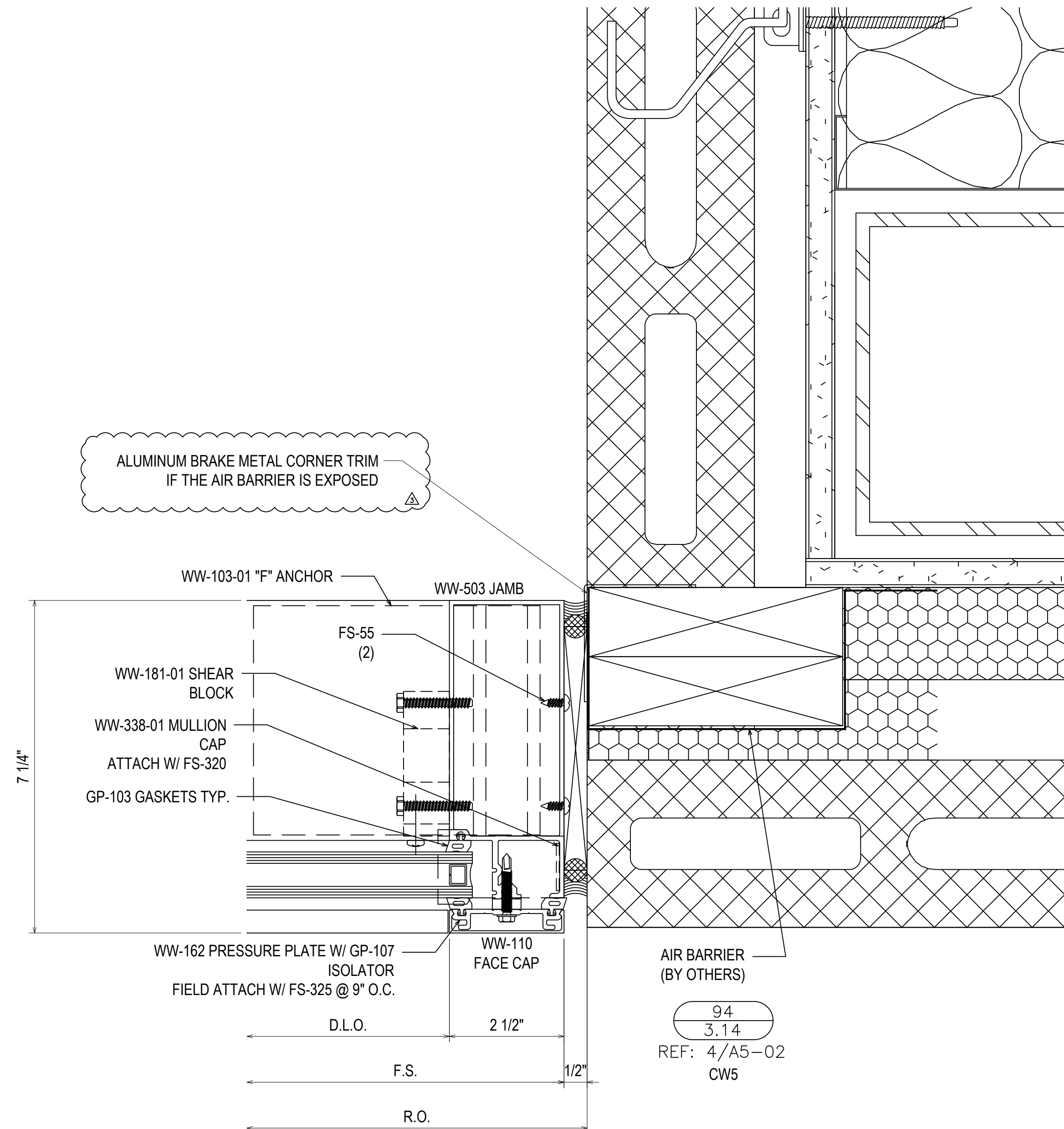
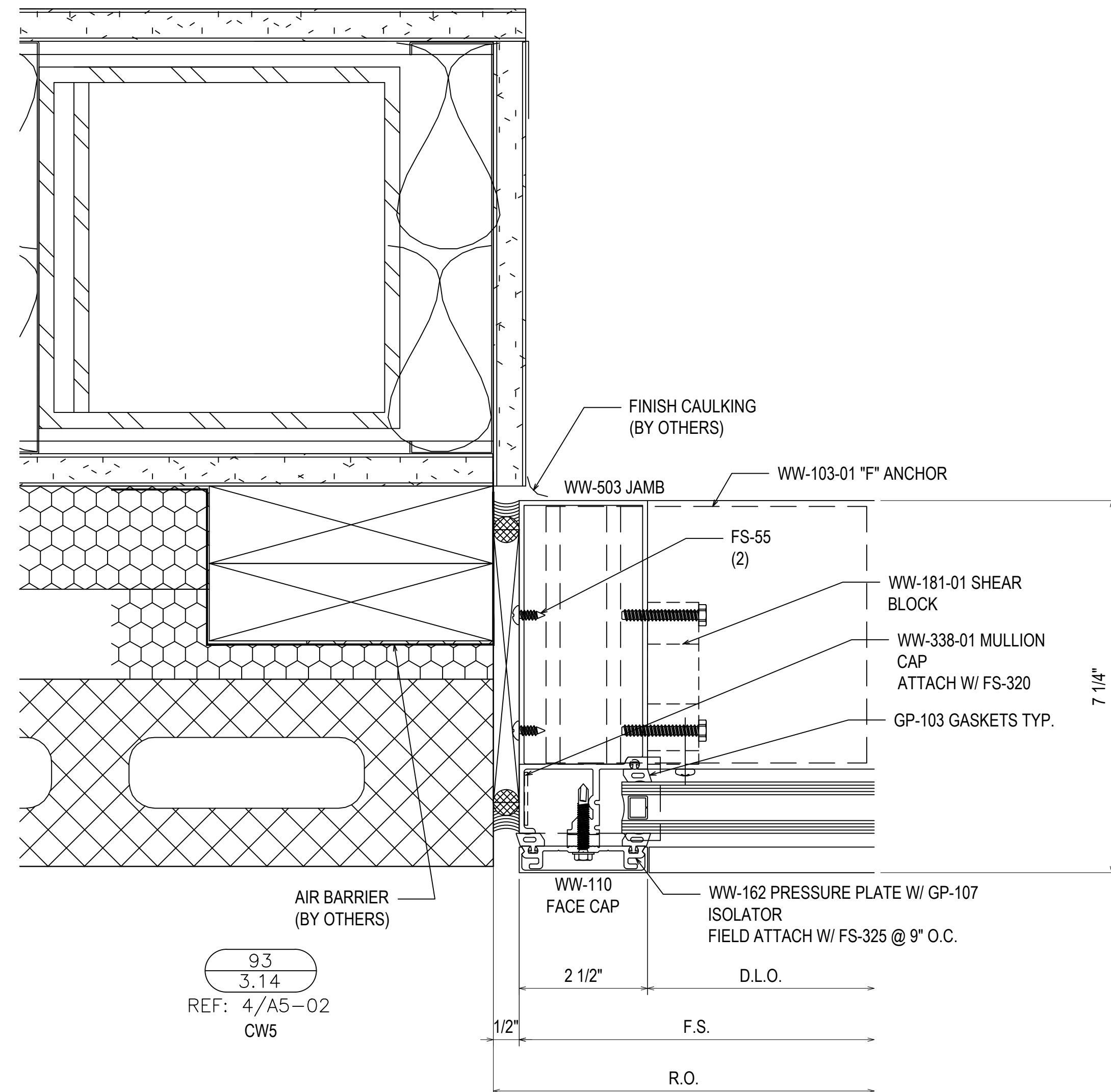
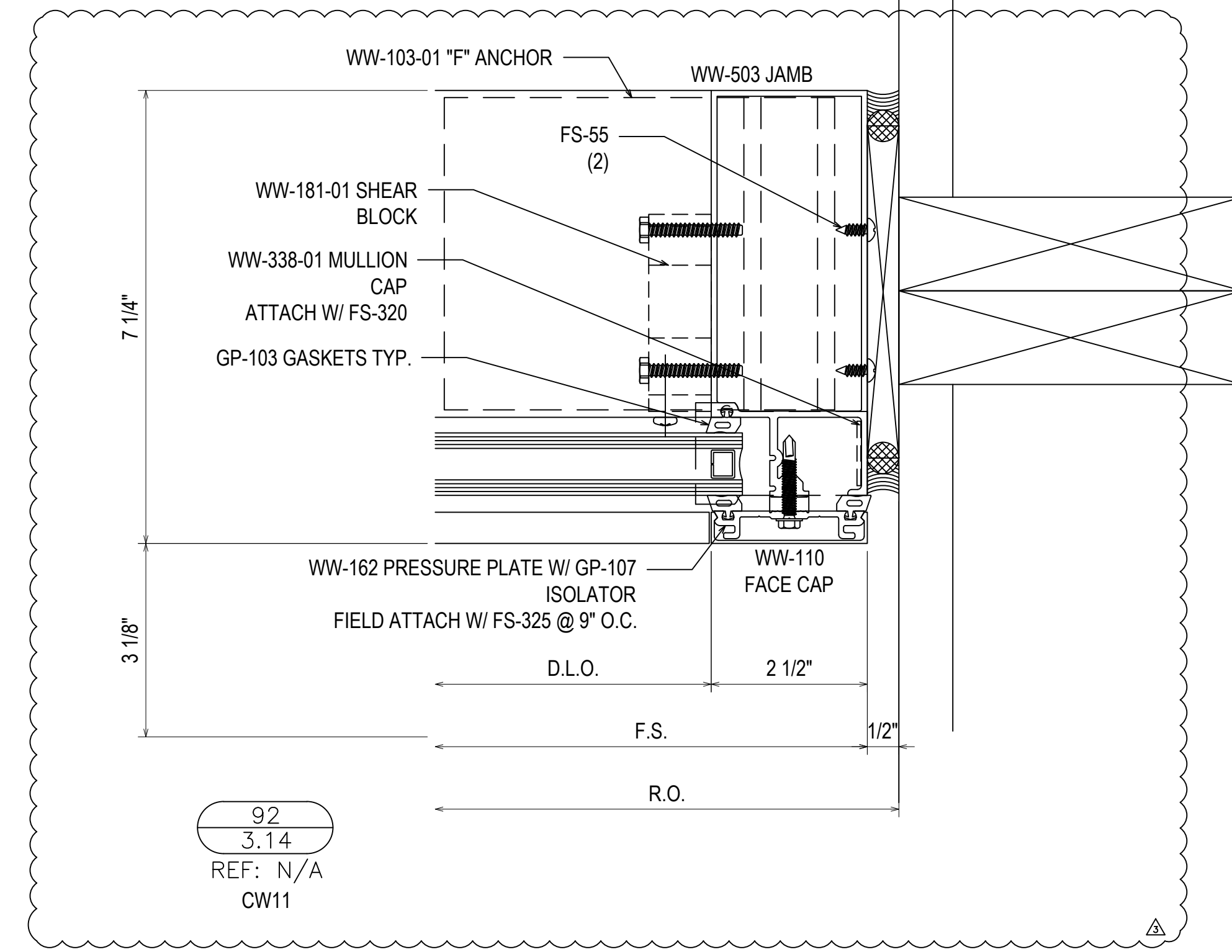
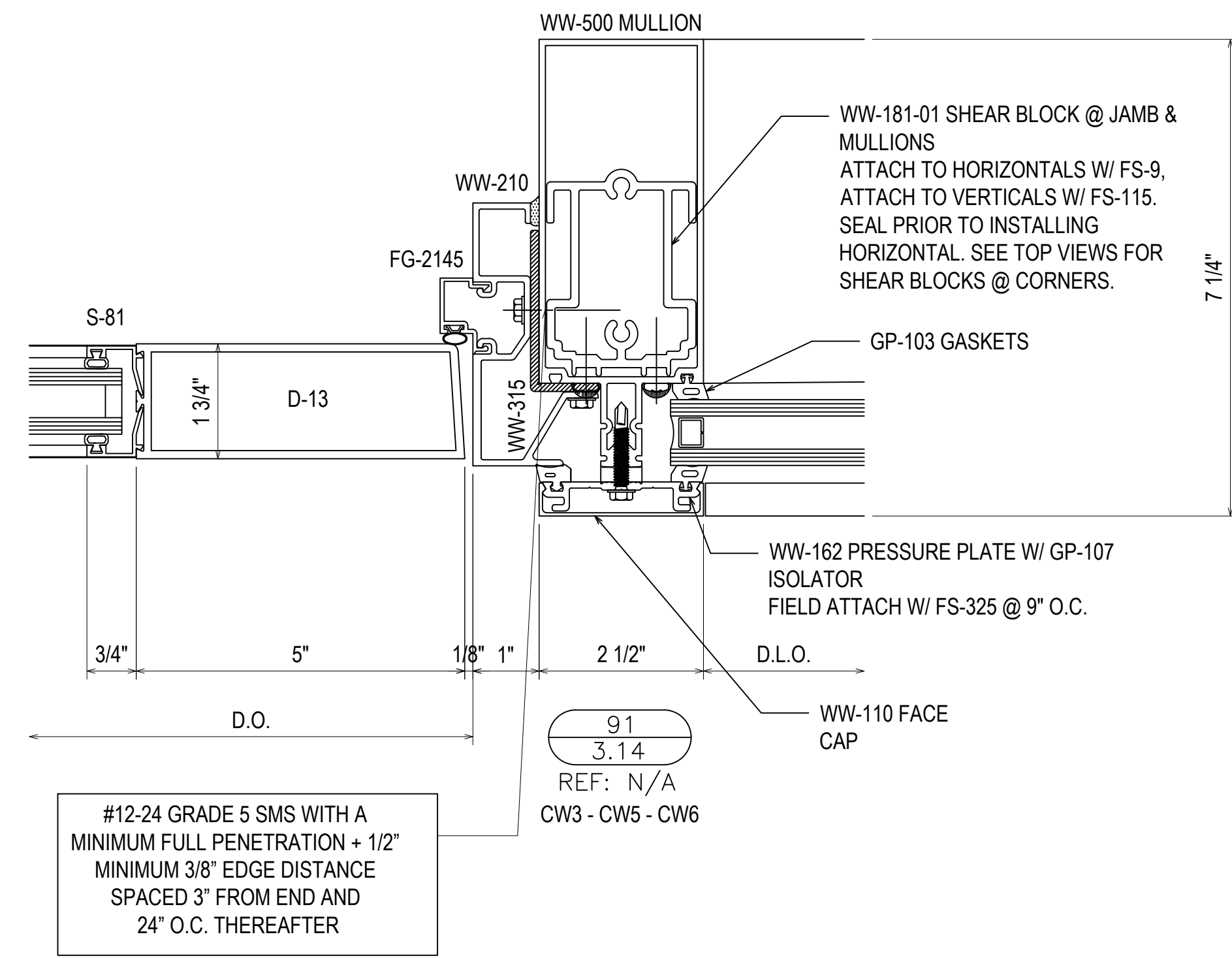
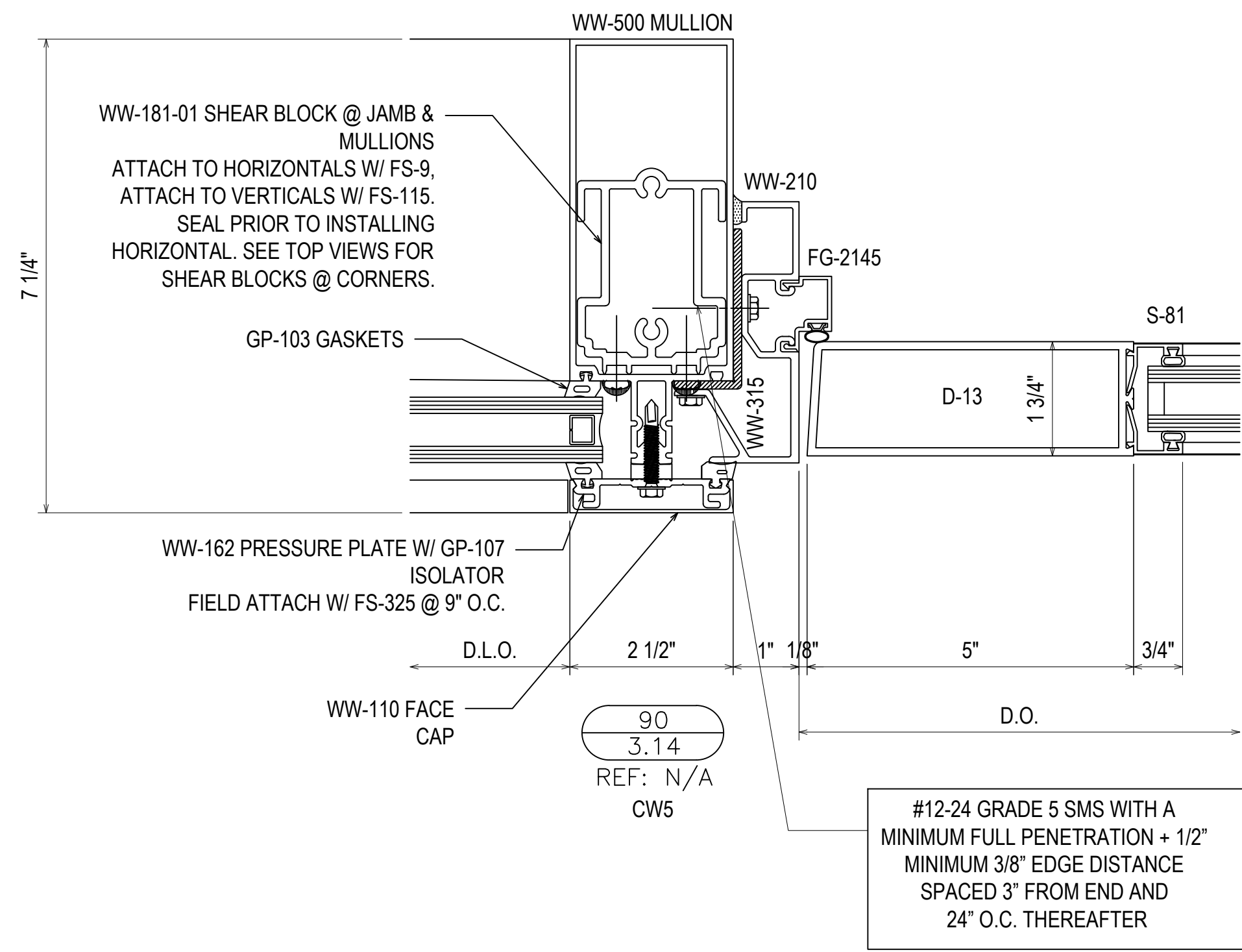

02.04.20	1ST REVISION	
02.26.20	2ND REVISION	
05.12.20	3RD REVISION	
06.1.20	4TH REVISION (ENGINEERING)	
	NO	DESCRIPTION DATE

GLASS AND STOREFRONT SUB CONTRACTOR

GLASS TECH COMMERCIAL GLAZING SERVICES, INC.
850 WEST STAR STREET
GREENVILLE, NC 27834
P: 252.355.9195

PROJECT:	APEX COMMUNITY CENTER EXPANSION
LOCATION:	83 HUNTER STREET APEX, NC 27502
ARCHITECT:	SMITH SINNETT ARCHITECTURE
CUSTOMER:	GLASS TECH COMMERCIAL GLAZING SERVICES
DRAWN BY:	RA
CHECKED BY:	WH
DATE:	01.23.20

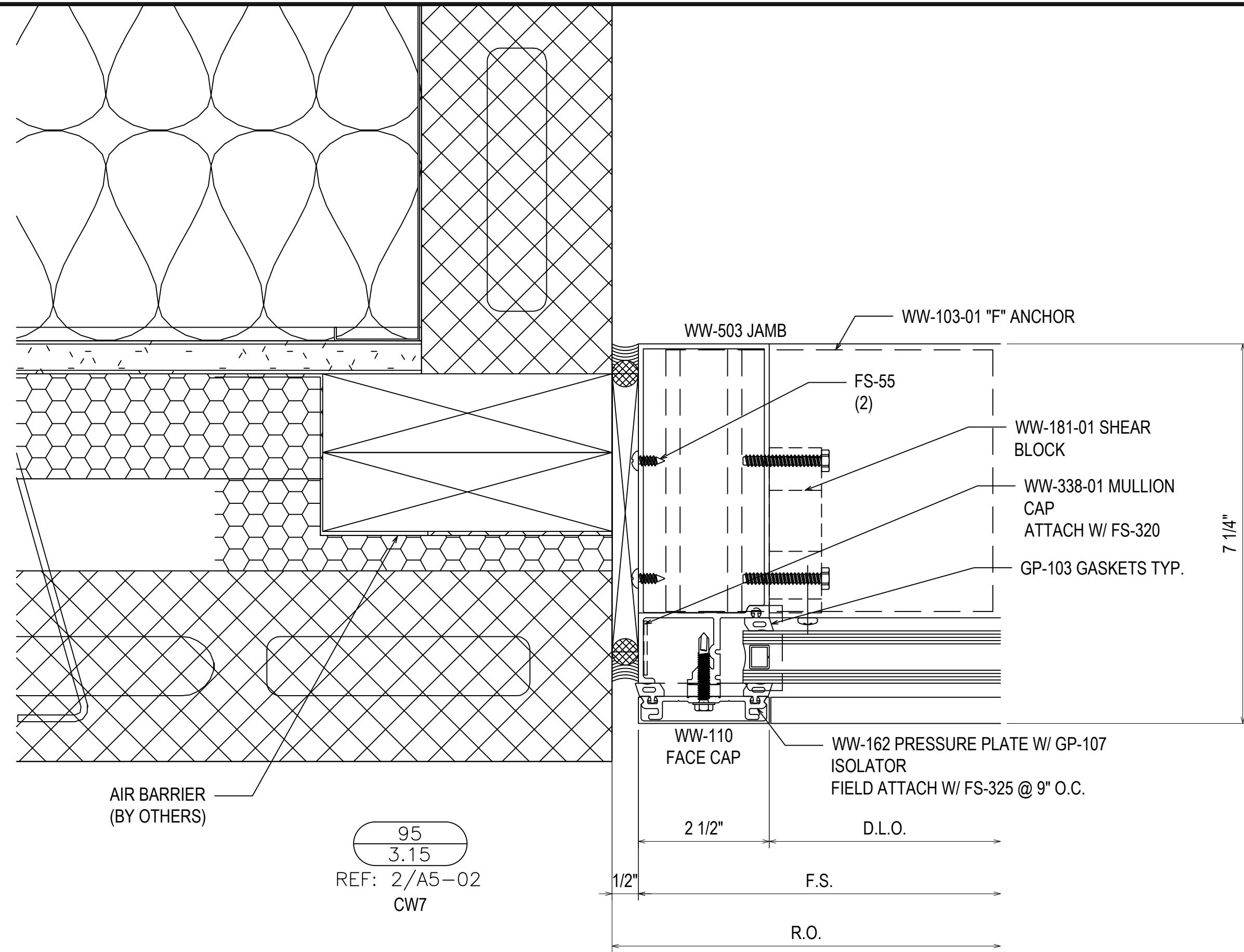

95
3.15
REF: 2/A5-02
CW7

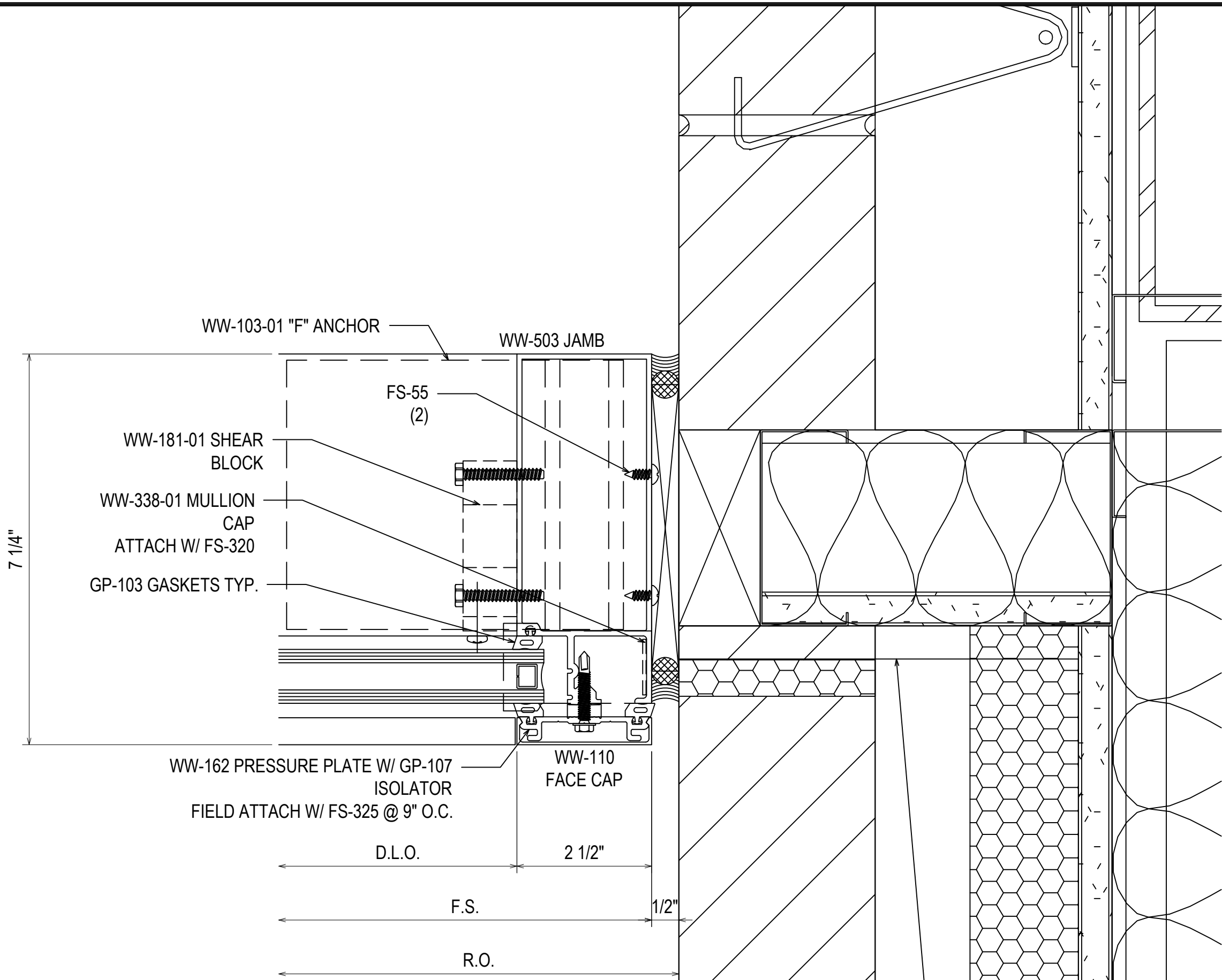

96
3.15
REF: 2/A5-02
CW7 - CW11

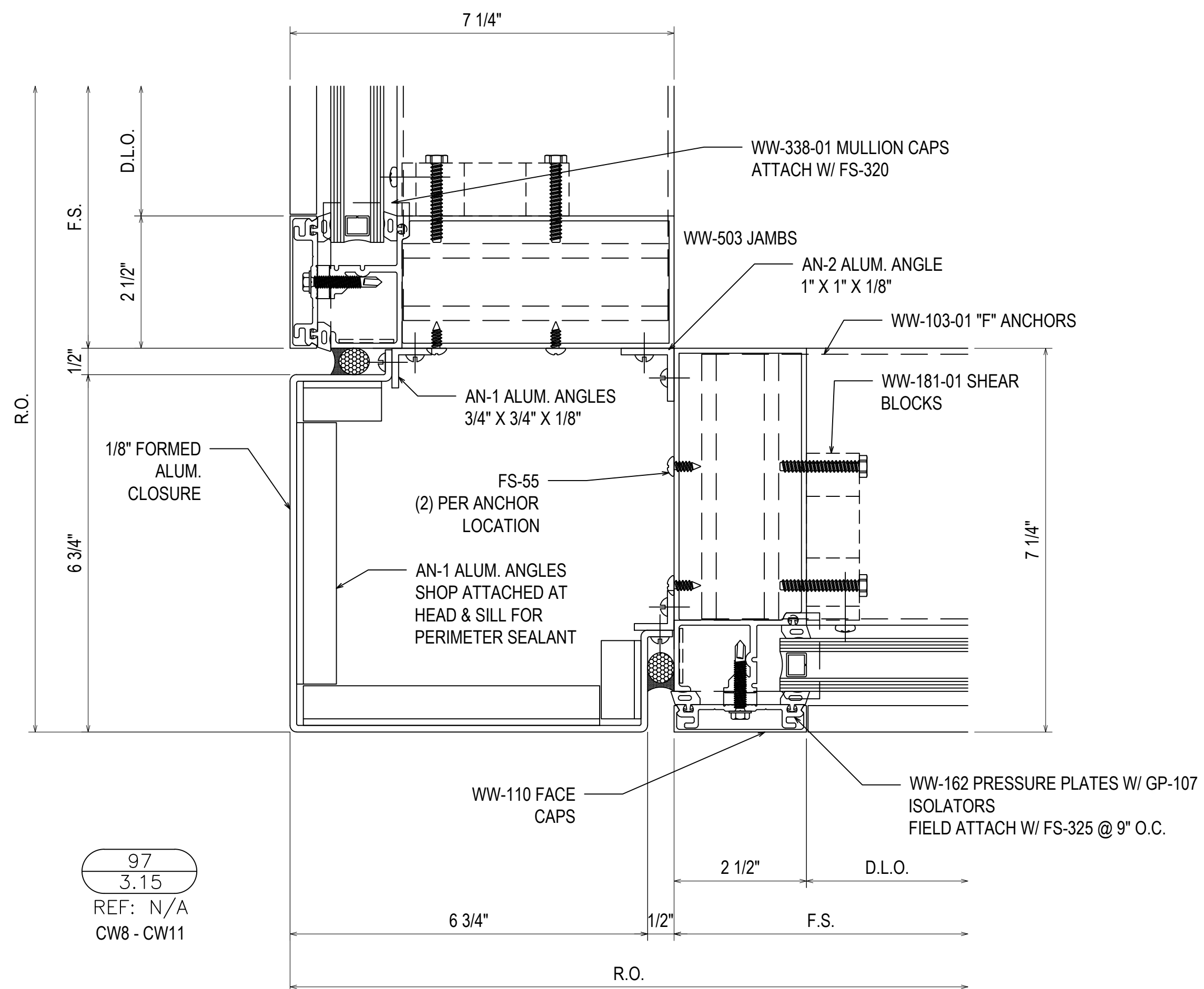

97
3.15
REF: N/A
CW8 - CW11

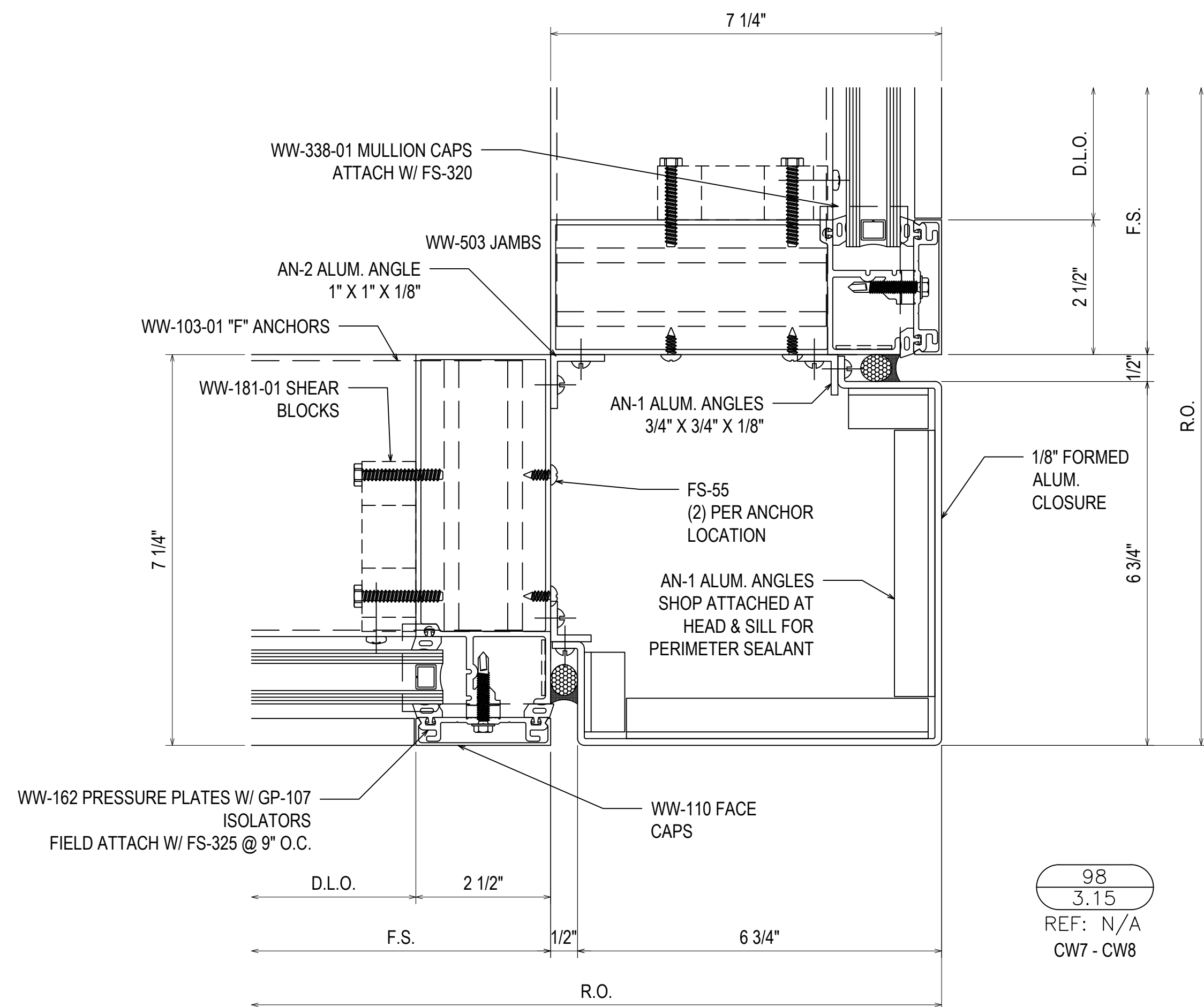

98
3.15
REF: N/A
CW7 - CW8

1	1ST REVISION	02.04.20
2	2ND REVISION	02.26.20
3	3RD REVISION	05.12.20
4	4TH REVISION (ENGINEERING)	06.1.20
NO	DESCRIPTION	DATE

GLASS AND STOREFRONT SUB CONTRACTOR
GLASS TECH COMMERCIAL GLAZING SERVICES, INC.
 850 WEST STAR STREET
 GREENVILLE, NC 27834
 P: 252.355.9195

PROJECT:	APEX COMMUNITY CENTER EXPANSION
LOCATION:	83 HUNTER STREET APEX, NC 27502
ARCHITECT:	SMITH SINNETT ARCHITECTURE
CUSTOMER:	GLASS TECH COMMERCIAL GLAZING SERVICES
DRAWN BY:	RA
CHECKED BY:	WH
DATE:	01.23.20

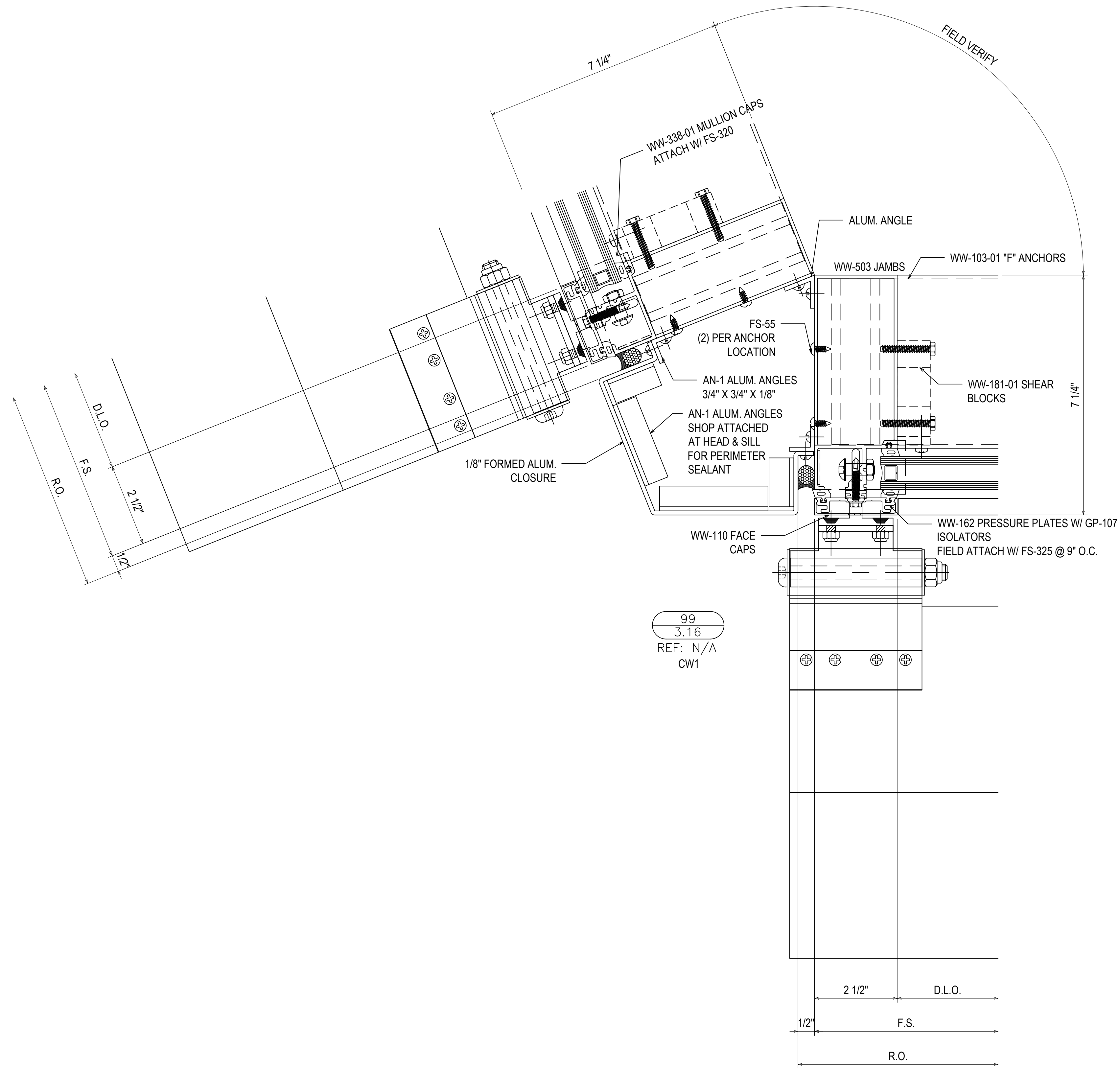

99
3.16
REF: N/A
CW1

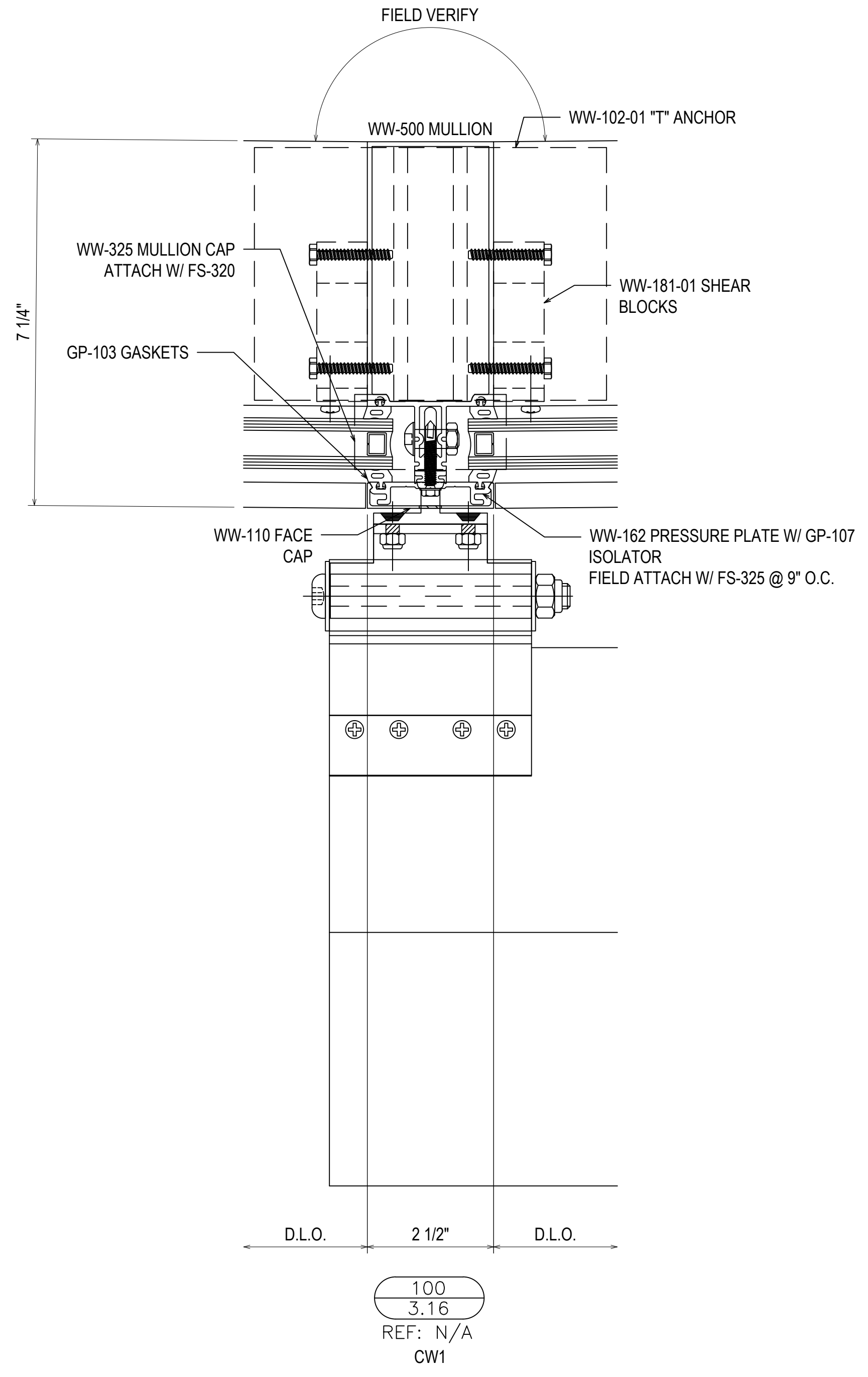

100
3.16
REF: N/A
CW1

1	1ST REVISION	02.04.20
2	2ND REVISION	02.26.20
3	3RD REVISION	05.12.20
4	4TH REVISION (ENGINEERING)	06.1.20
NO	DESCRIPTION	DATE
DRAWING SUBMISSION		

GLASS AND STOREFRONT SUB CONTRACTOR
GLASS TECH COMMERCIAL GLAZING SERVICES, INC.
850 WEST STAR STREET
GREENVILLE, NC 27834
P: 252.355.9195

PROJECT: APEX COMMUNITY CENTER EXPANSION
LOCATION: 83 HUNTER STREET
APEX, NC 27502
ARCHITECT: SMITH SINNETT ARCHITECTURE
CUSTOMER: GLASS TECH COMMERCIAL GLAZING SERVICES

DRAWN BY:	DATE:
RA	01.23.20
CHECKED BY:	DATE:
WH	01.23.20

3.16

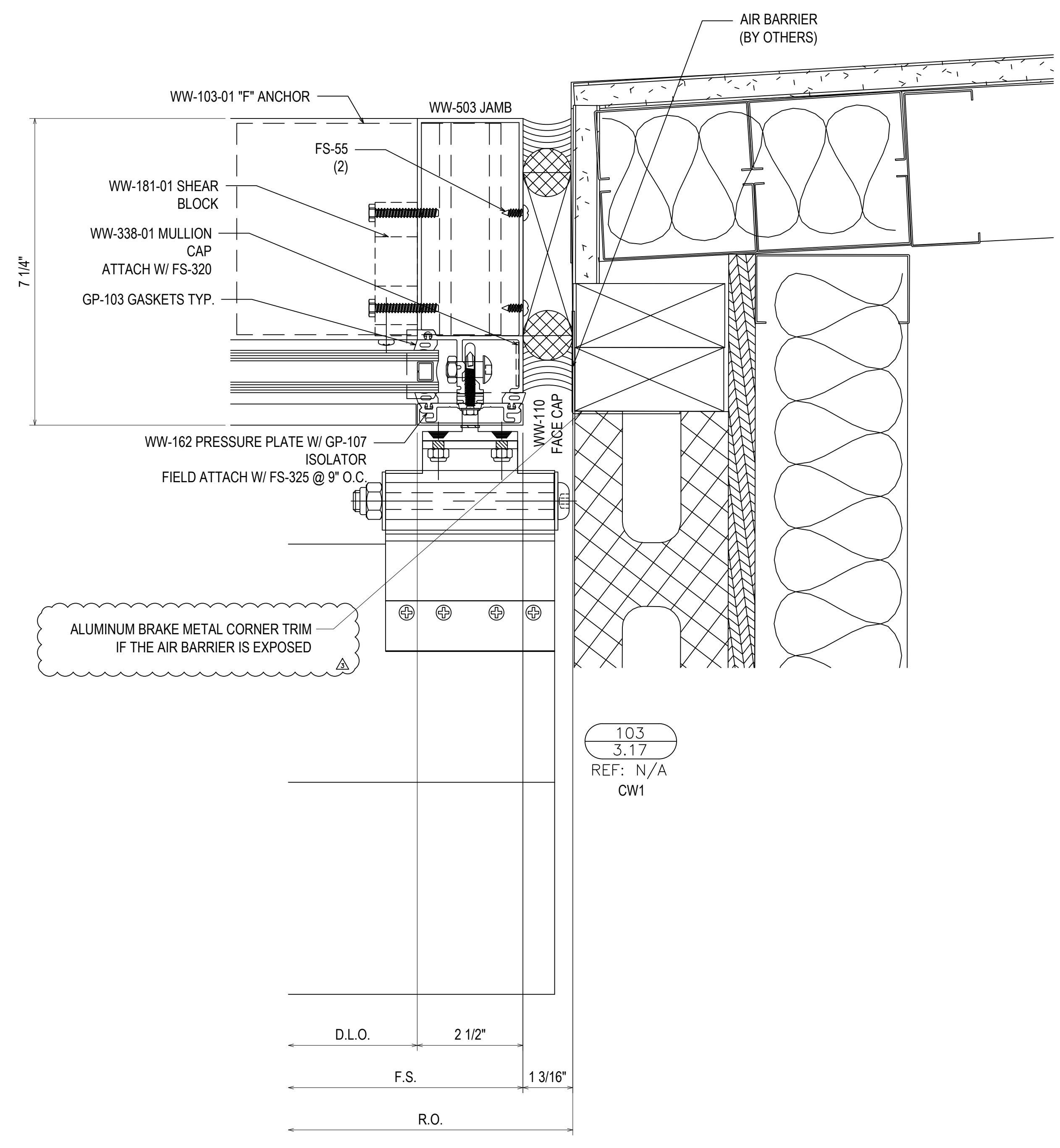
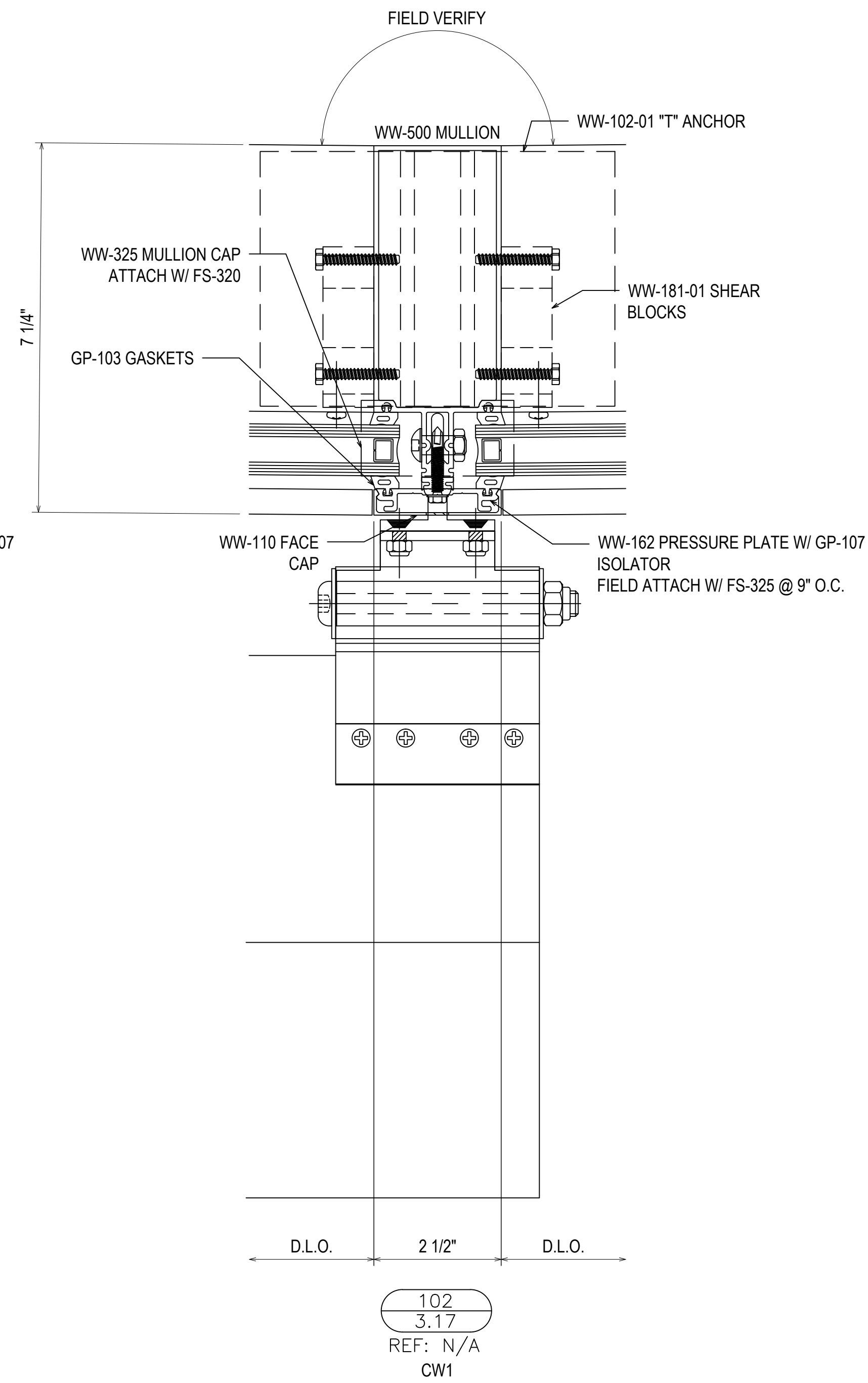
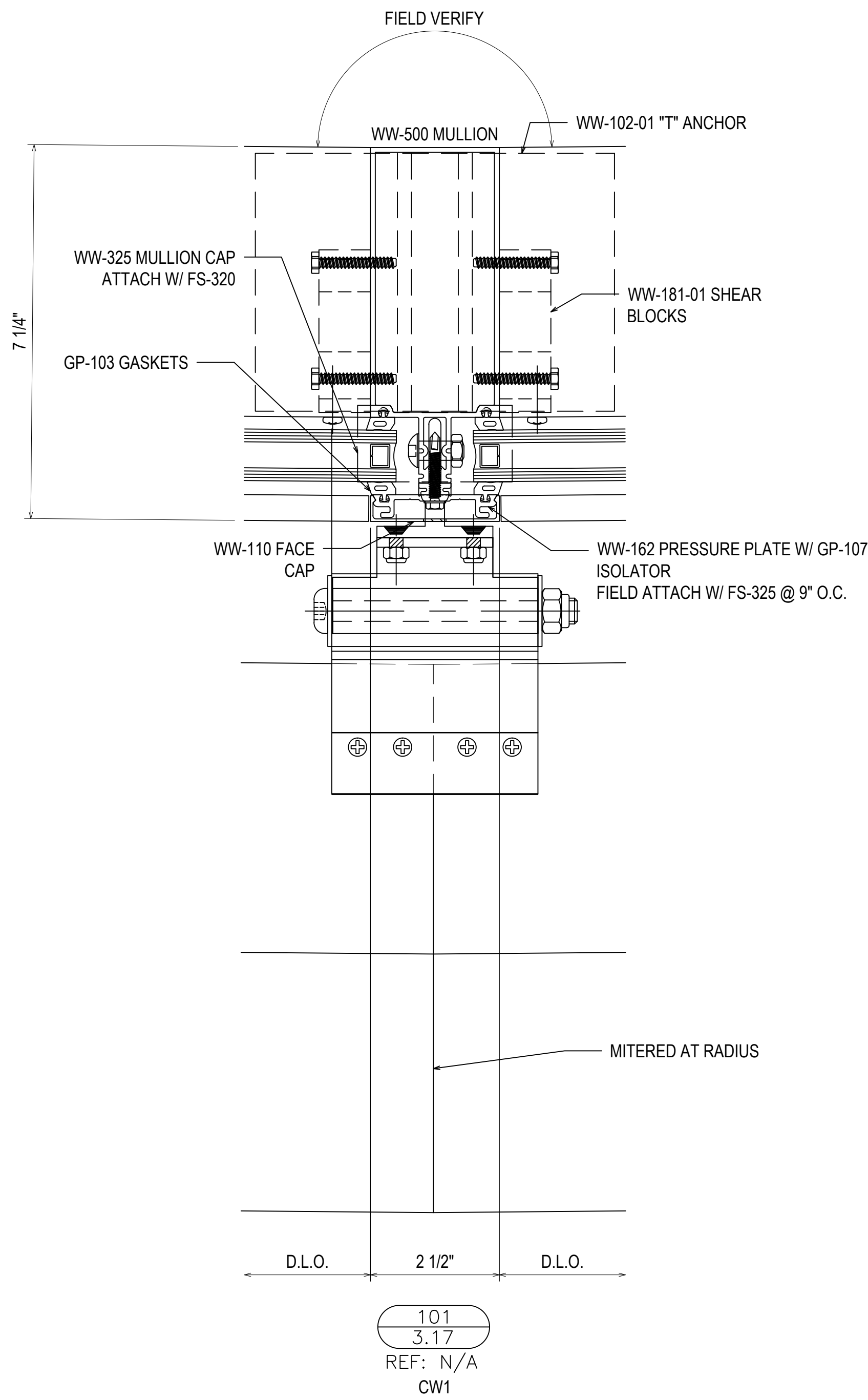

1	1ST REVISION	02.04.20
2	2ND REVISION	02.26.20
3	3RD REVISION	05.12.20
4	4TH REVISION (ENGINEERING)	06.1.20
NO	DESCRIPTION	DATE
DRAWING SUBMISSION		

GLASS AND STOREFRONT SUB CONTRACTOR

GLASS TECH COMMERCIAL GLAZING SERVICES, INC.

850 WEST STAR STREET
GREENVILLE, NC 27834
P: 252.355.9195

PROJECT: APEX COMMUNITY CENTER EXPANSION

LOCATION: 83 HUNTER STREET
APEX, NC 27502

ARCHITECT: SMITH SINNETT ARCHITECTURE

CUSTOMER: GLASS TECH COMMERCIAL GLAZING SERVICES

DRAWN BY:	DATE:
RA	01.23.20
CHECKED BY:	DATE:
WH	01.23.20

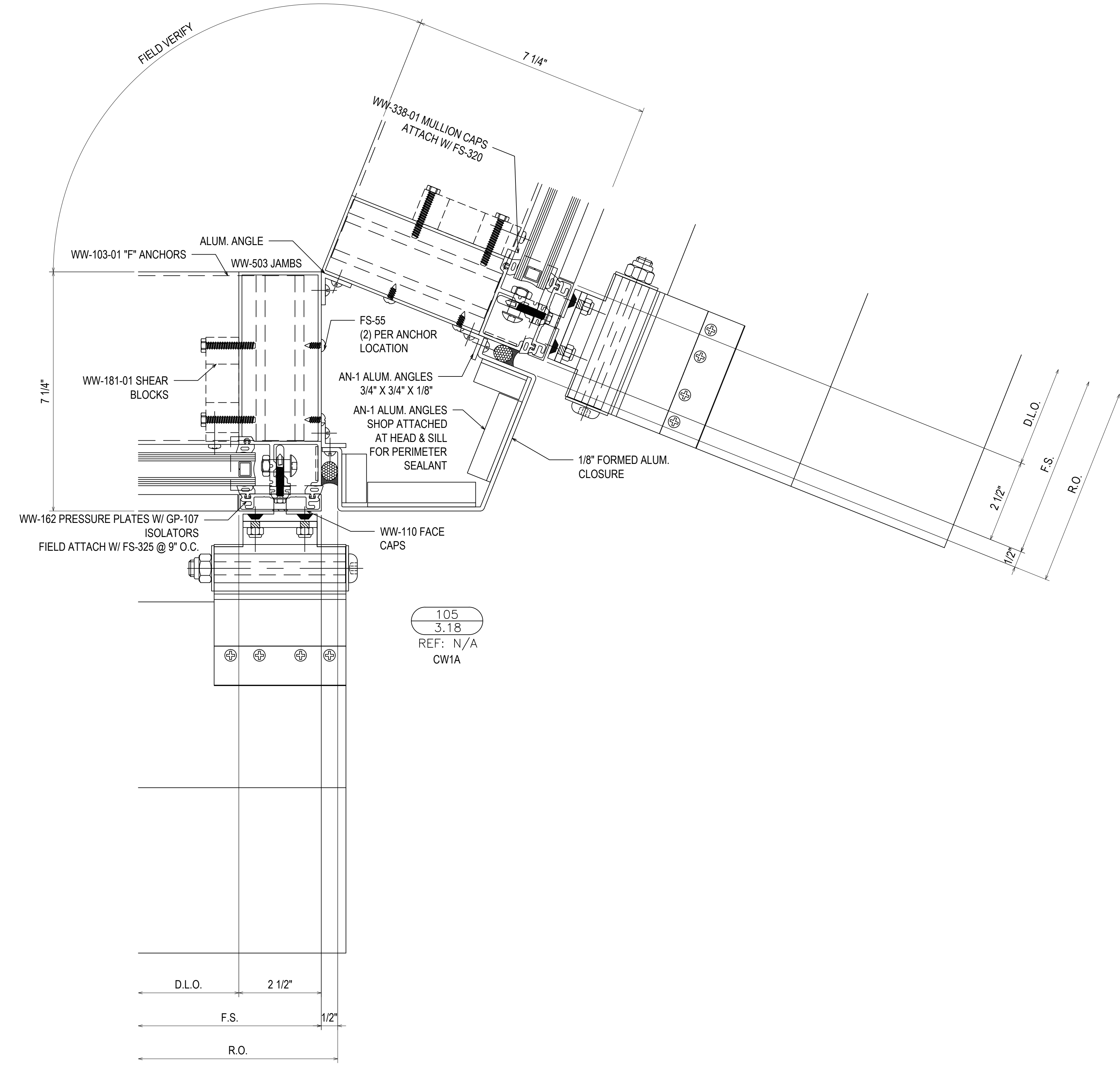
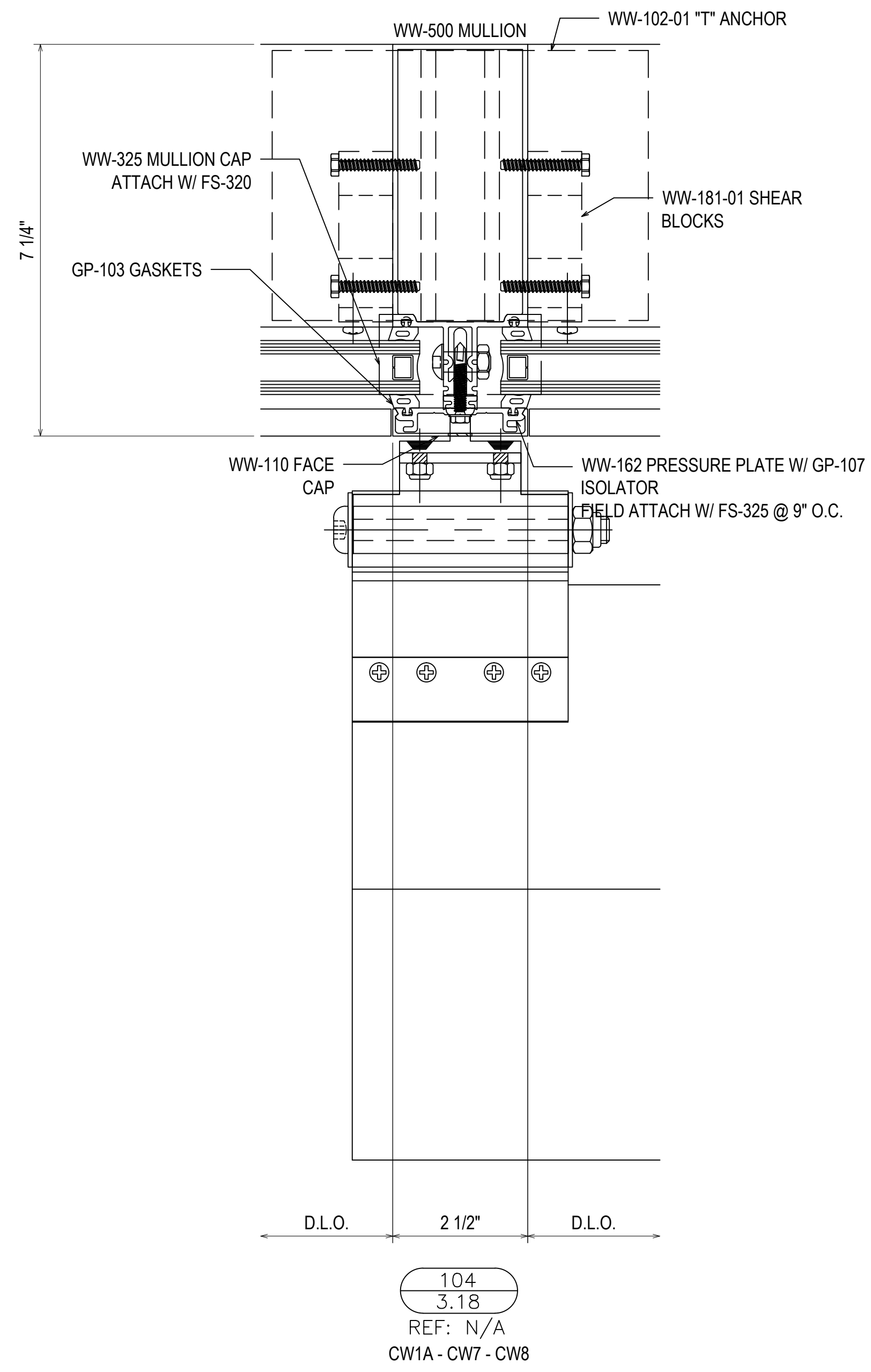

NO	DESCRIPTION	DATE
1	1ST REVISION	02.04.20
2	2ND REVISION	02.26.20
3	3RD REVISION	05.12.20
4	4TH REVISION (ENGINEERING)	06.1.20

GLASS AND STOREFRONT SUB CONTRACTOR
GLASS TECH COMMERCIAL GLAZING SERVICES, INC.
 850 WEST STAR STREET
 GREENVILLE, NC 27834
 P: 252.355.9195

PROJECT: APEX COMMUNITY CENTER EXPANSION
 LOCATION: 83 HUNTER STREET
 APEX, NC 27502
 ARCHITECT: SMITH SINNETT ARCHITECTURE
 CUSTOMER: GLASS TECH COMMERCIAL GLAZING SERVICES

DRAWN BY:	DATE:
RA	01.23.20
CHECKED BY:	DATE:
WH	01.23.20

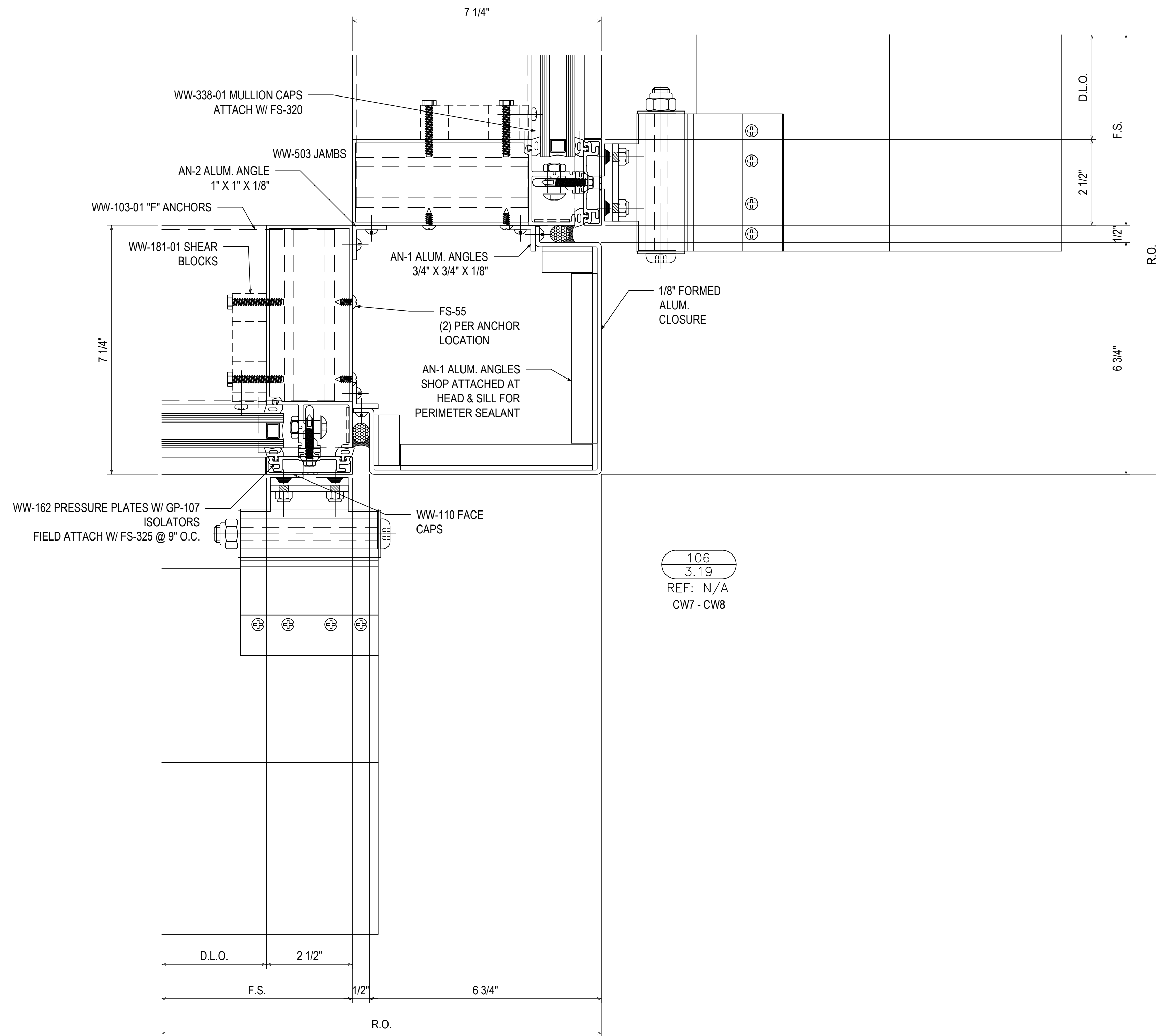

106
3.19
REF: N/A
CW7 - CW8

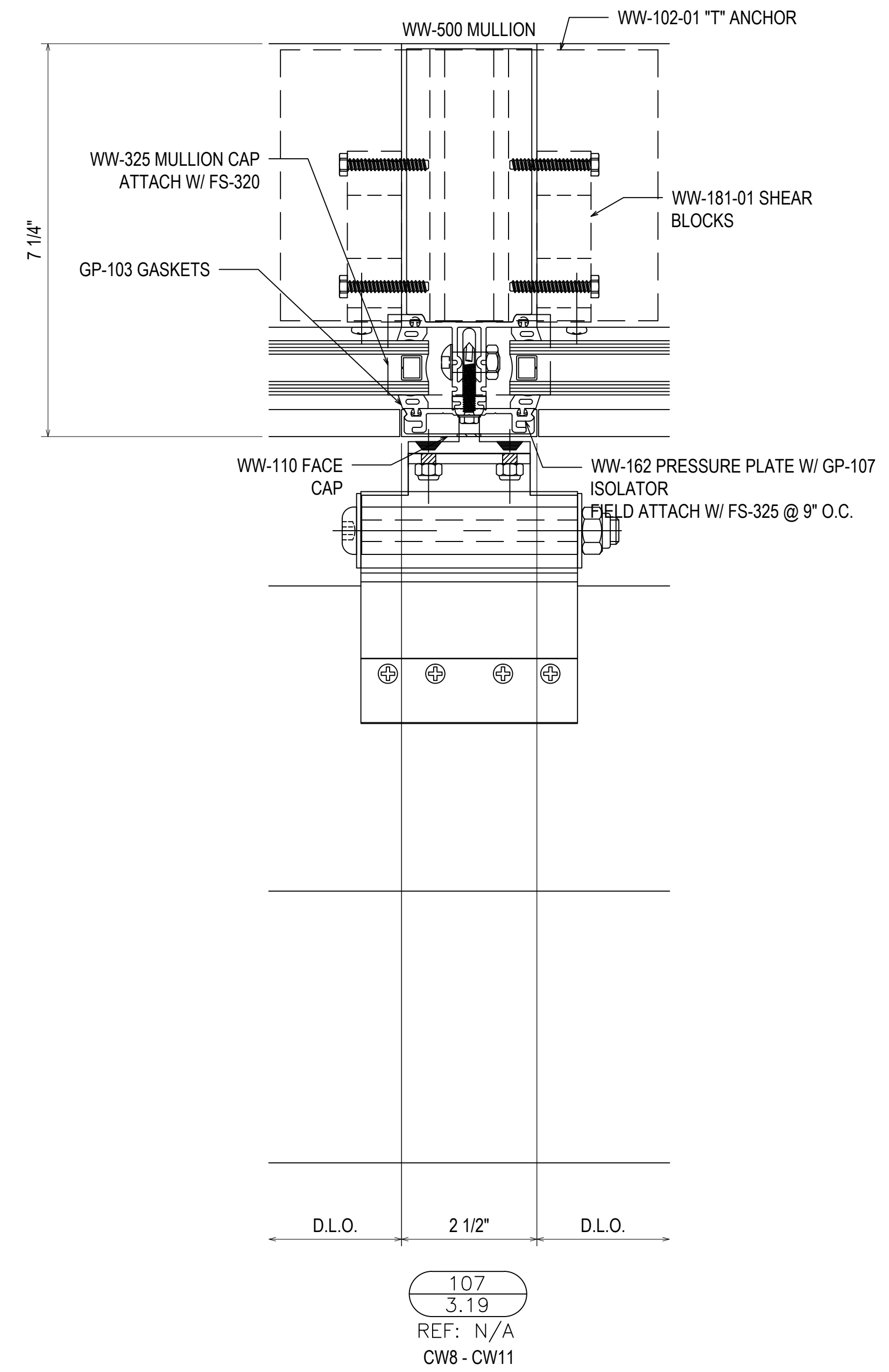

107
3.19
REF: N/A
CW8 - CW11

1	1ST REVISION	02.04.20
2	2ND REVISION	02.26.20
3	3RD REVISION	05.12.20
4	4TH REVISION (ENGINEERING)	06.1.20
NO	DESCRIPTION	DATE

GLASS AND STOREFRONT SUB CONTRACTOR
GLASS TECH COMMERCIAL GLAZING SERVICES, INC.
 850 WEST STAR STREET
 GREENVILLE, NC 27834
 P: 252.355.9195

PROJECT: APEX COMMUNITY CENTER EXPANSION
 LOCATION: 83 HUNTER STREET
 APEX, NC 27502
 ARCHITECT: SMITH SINNETT ARCHITECTURE
 CUSTOMER: GLASS TECH COMMERCIAL GLAZING SERVICES

DRAWN BY:	DATE:
RA	01.23.20
CHECKED BY:	DATE:
WH	01.23.20

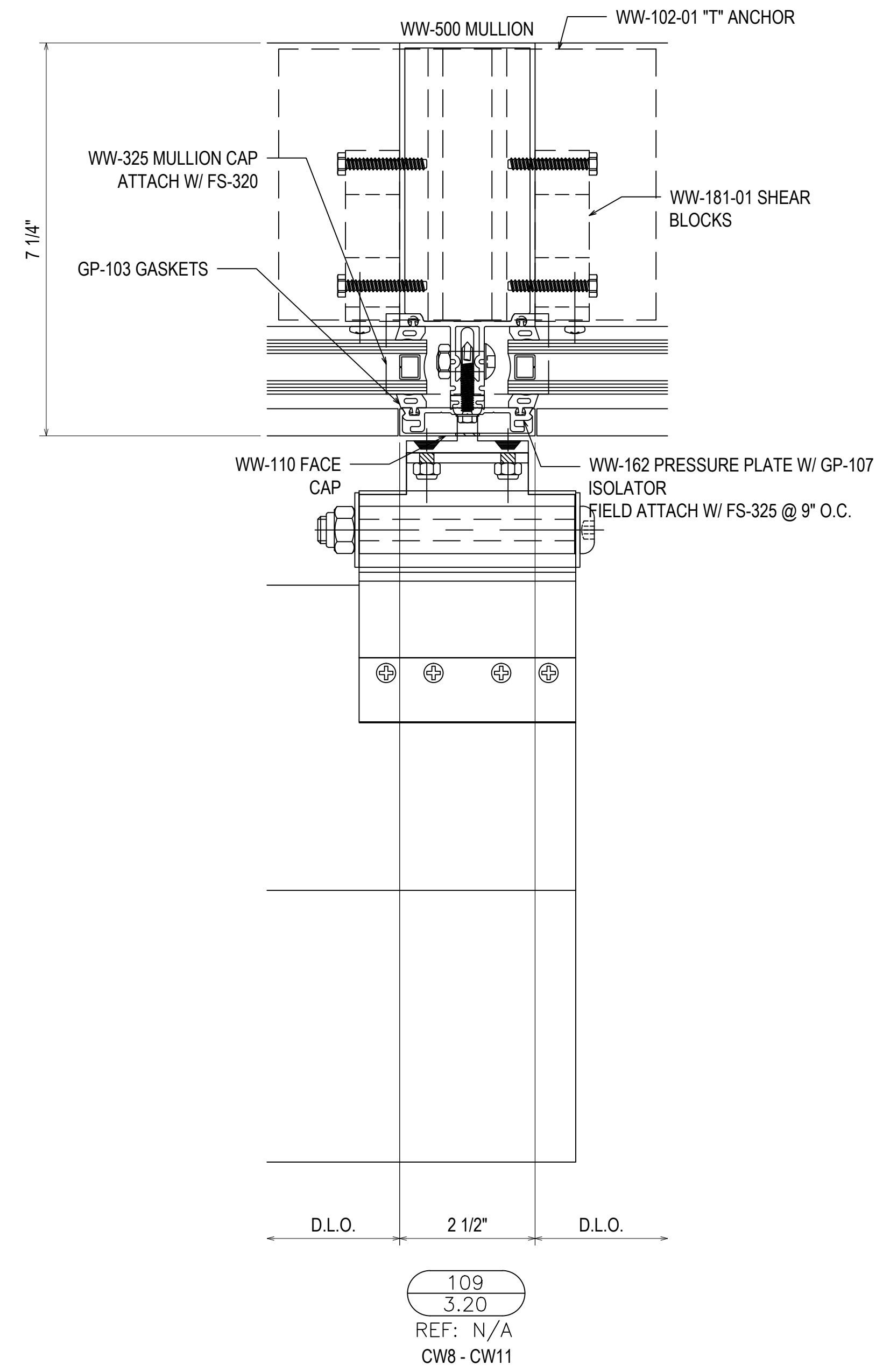
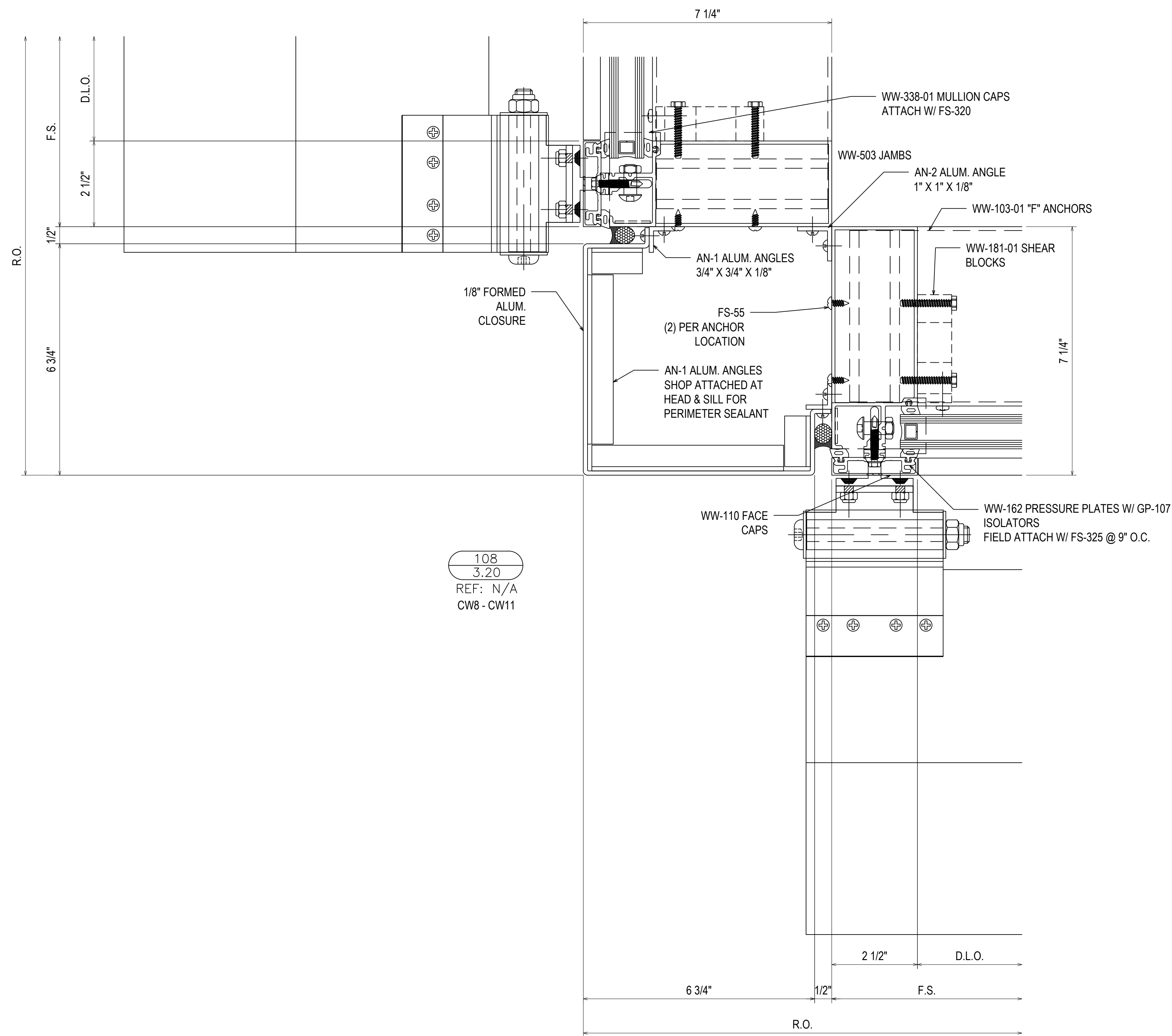

1	1ST REVISION	02.04.20
2	2ND REVISION	02.26.20
3	3RD REVISION	05.12.20
4	4TH REVISION (ENGINEERING)	06.1.20
NO	DESCRIPTION	DATE

GLASS AND STOREFRONT SUB CONTRACTOR
GLASS TECH COMMERCIAL GLAZING SERVICES, INC.
 850 WEST STAR STREET
 GREENVILLE, NC 27834
 P: 252.355.9195

PROJECT: APEX COMMUNITY CENTER EXPANSION
 LOCATION: 83 HUNTER STREET
 APEX, NC 27502
 ARCHITECT: SMITH SINNETT ARCHITECTURE
 CUSTOMER: GLASS TECH COMMERCIAL GLAZING SERVICES

DRAWN BY:	DATE:
RA	01.23.20
CHECKED BY:	DATE:
WH	01.23.20

3.20

WW-162 PRESSURE PLATE W/
GP-107 ISOLATOR AND (2) 5/16"
WEEP HOLES PER D.L.O.
FIELD ATTACH W/ FS-325 @ 9" O.C.

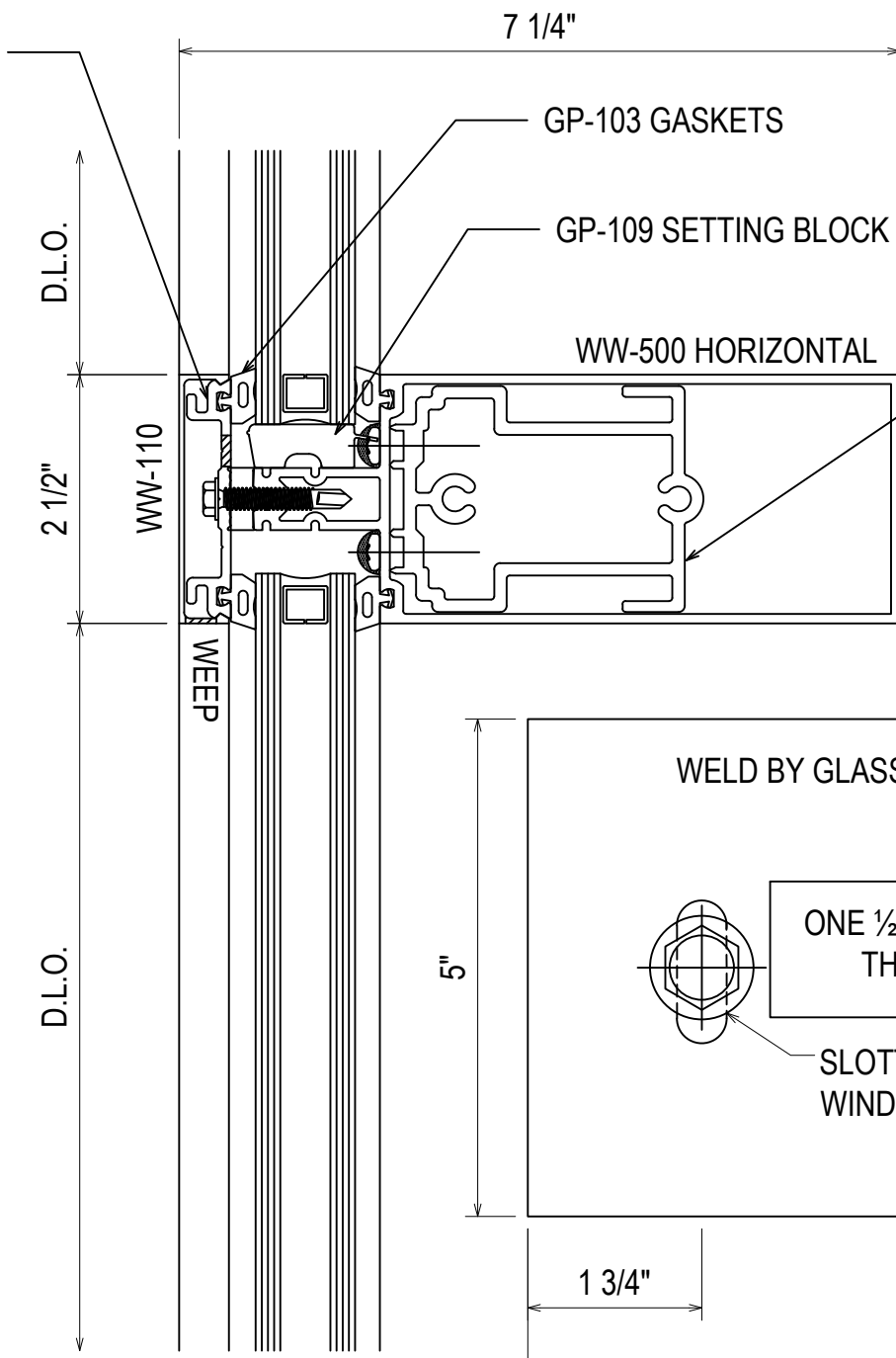

110
3.21
REF: N/A
CW1 - CW1A

WW-181-01 SHEAR BLOCK @ JAMB & MULLIONS
ATTACH TO VERTICALS W/ FS-9, ATTACH TO HORIZONTALS
W/ FS-115. SEAL PRIOR TO INSTALLING HORIZONTAL. SEE
TOP VIEWS FOR SHEAR BLOCKS @ CORNERS.

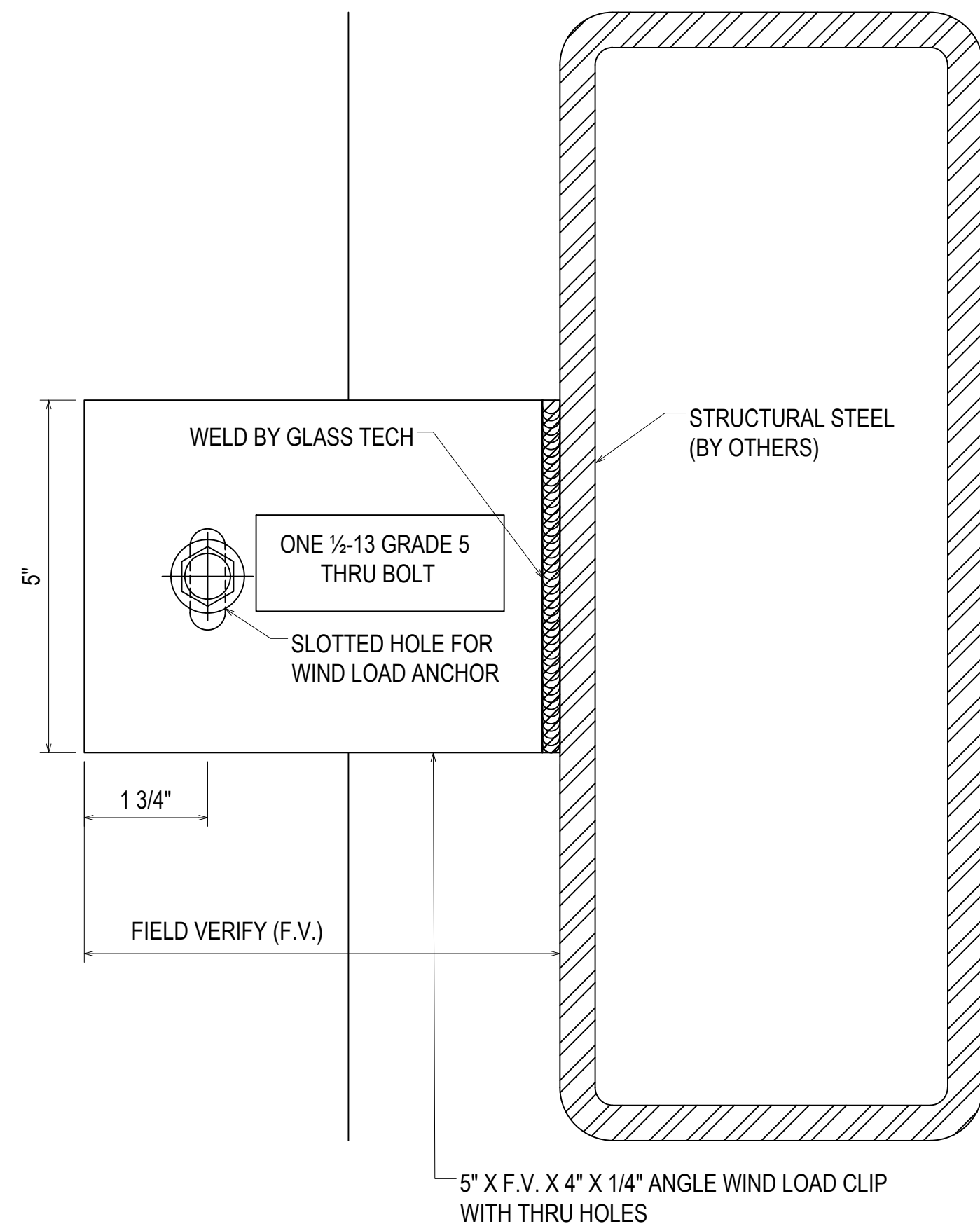
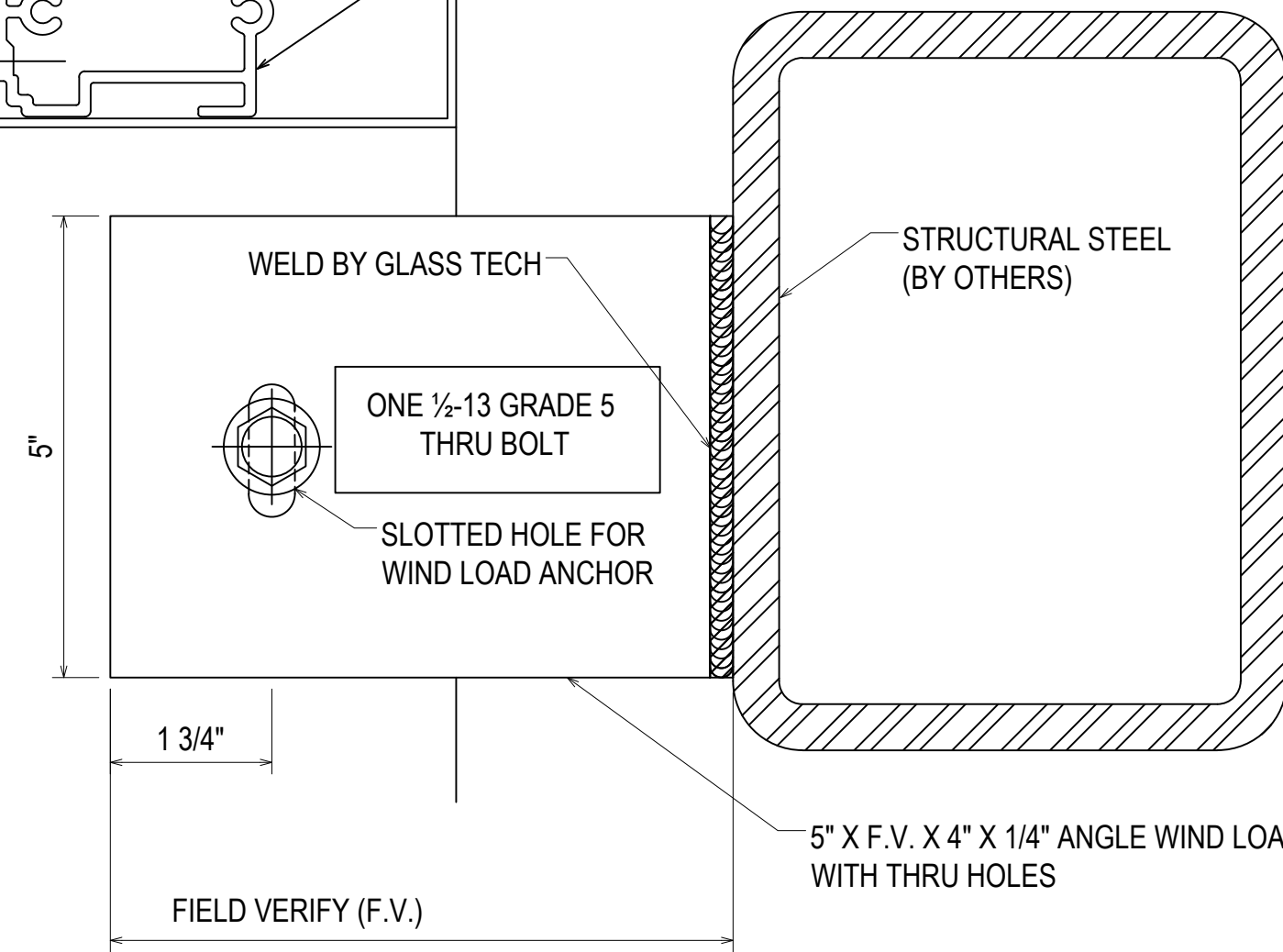

111
3.21
REF: N/A
CW5 - CW6 - CW7

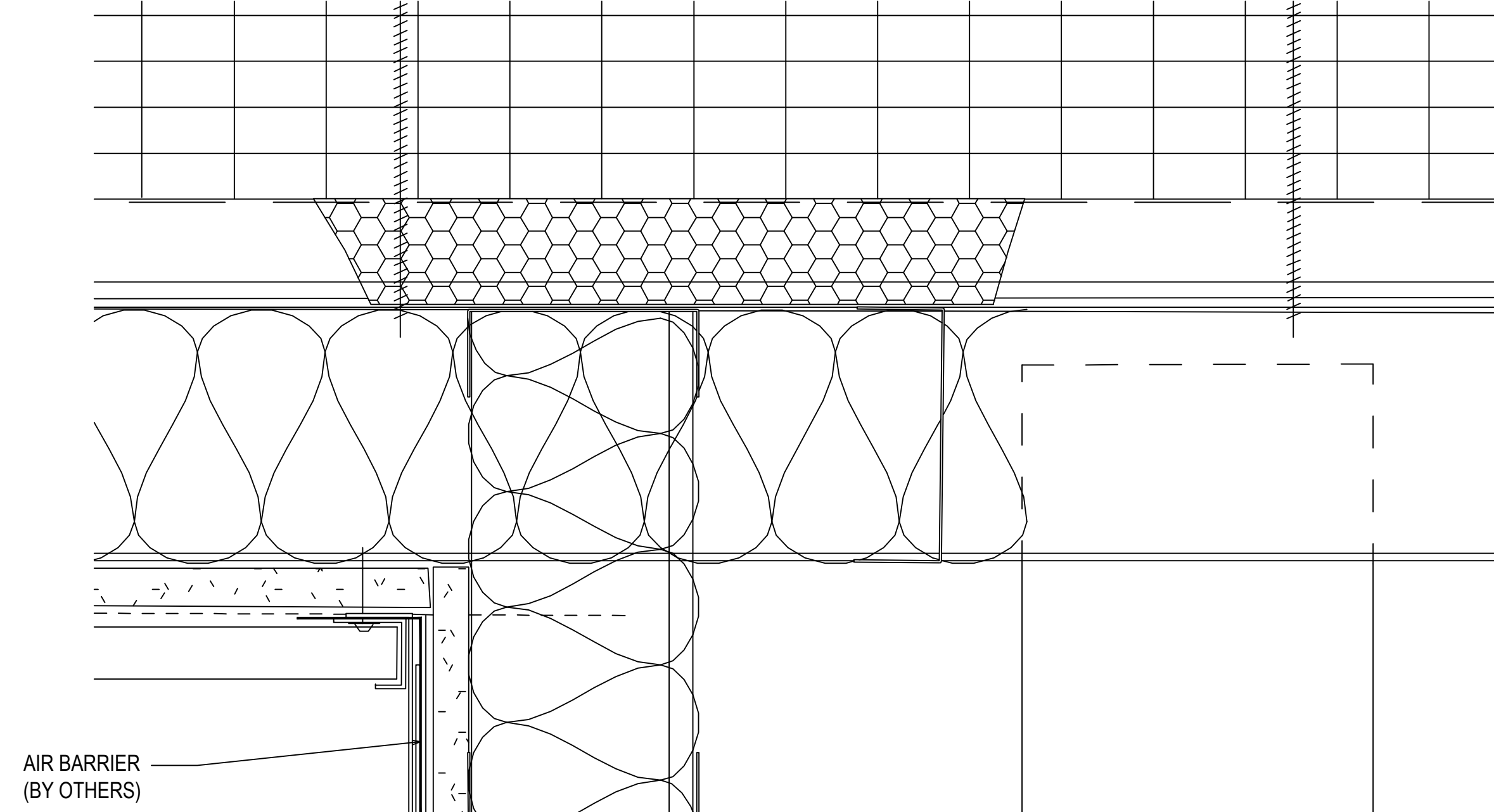

AIR BARRIER
(BY OTHERS)

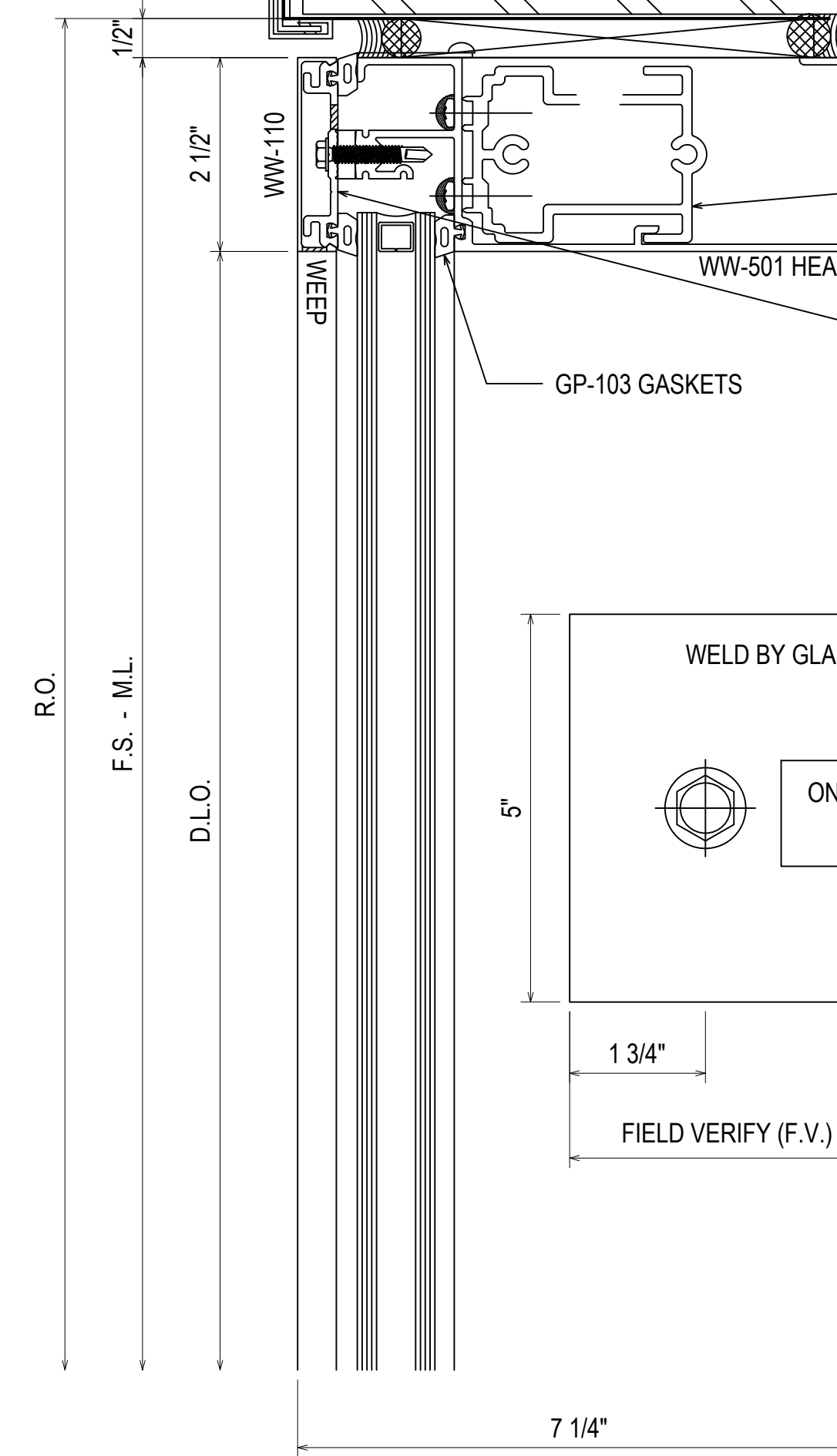

"T" OR "F" ANCHOR
WW-181-01 SHEAR BLOCK @ JAMB &
MULLIONS
ATTACH TO VERTICALS W/ FS-9,
ATTACH TO HORIZONTALS W/ FS-115.
SEAL PRIOR TO INSTALLING
HORIZONTAL. SEE TOP VIEWS FOR
SHEAR BLOCKS @ CORNERS.

WW-162 PRESSURE PLATE W/
GP-107 ISOLATOR AND (2) 5/16"
WEEP HOLES PER D.L.O.
FIELD ATTACH W/ FS-325 @ 9" O.C.

112
3.21
REF: 8/A5-41
CW5 - CW7

5" X F.V. X 4" X 1/4" ANGLE DEAD LOAD CLIP
WITH THRU HOLES

GLASS AND STOREFRONT SUB CONTRACTOR

GLASS TECH COMMERCIAL GLAZING SERVICES, INC.
850 WEST STAR STREET
GREENVILLE, NC 27834
P: 252.355.9195

PROJECT: APEX COMMUNITY CENTER EXPANSION

LOCATION: 83 HUNTER STREET
APEX, NC 27502

ARCHITECT: SMITH SINNETT ARCHITECTURE
CUSTOMER: GLASS TECH COMMERCIAL GLAZING SERVICES

NO	REVISION	DESCRIPTION	DATE
1	1ST REVISION		02.04.20
2	2ND REVISION		02.26.20
3	3RD REVISION		05.12.20
4	4TH REVISION (ENGINEERING)		06.1.20

DRAWING SUBMISSION

DRAWN BY:	DATE:
RA	01.23.20
CHECKED BY:	DATE:
WH	01.23.20

3.21

DETAIL NOT USED

113
3.22
REF: N/A

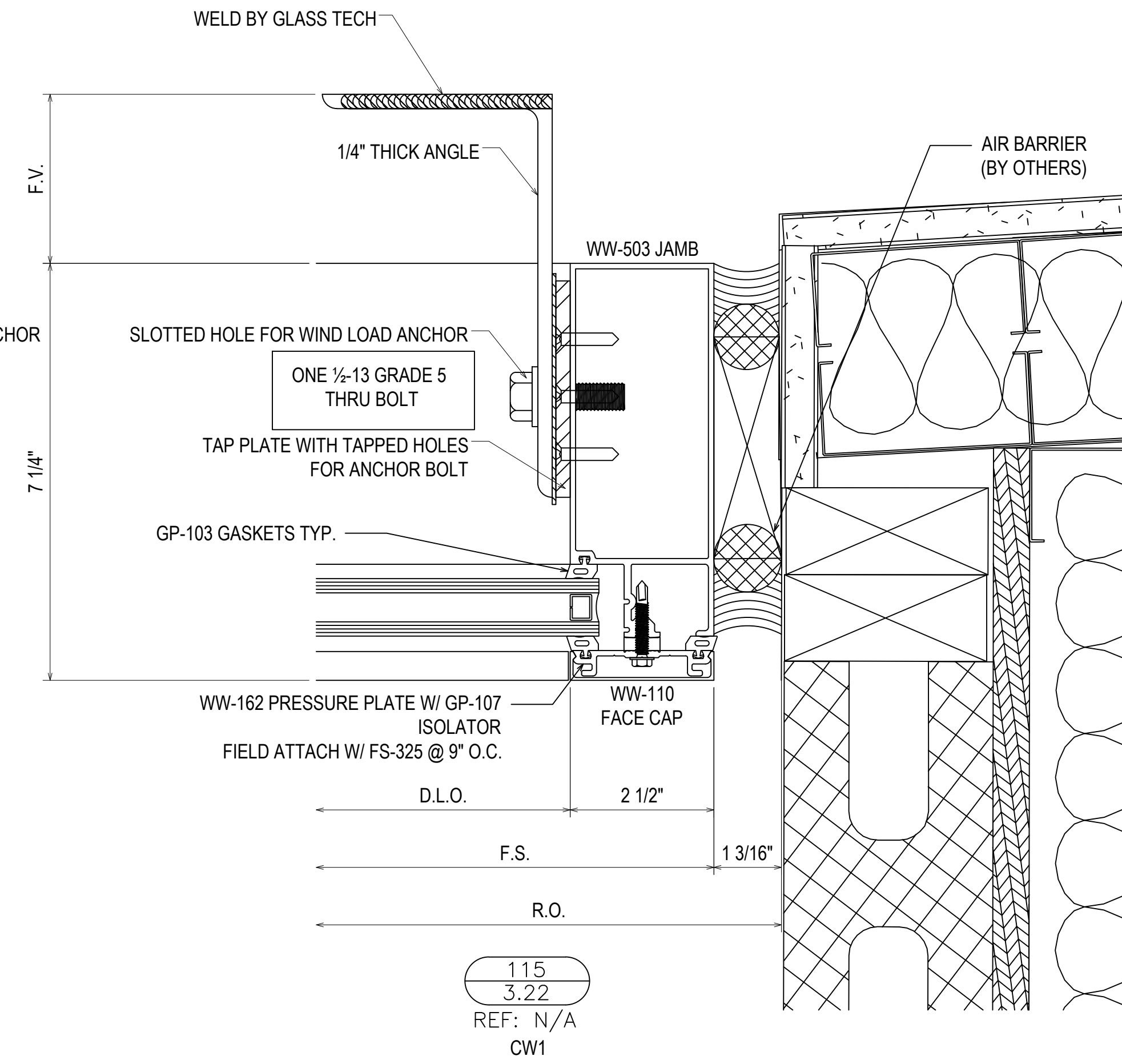
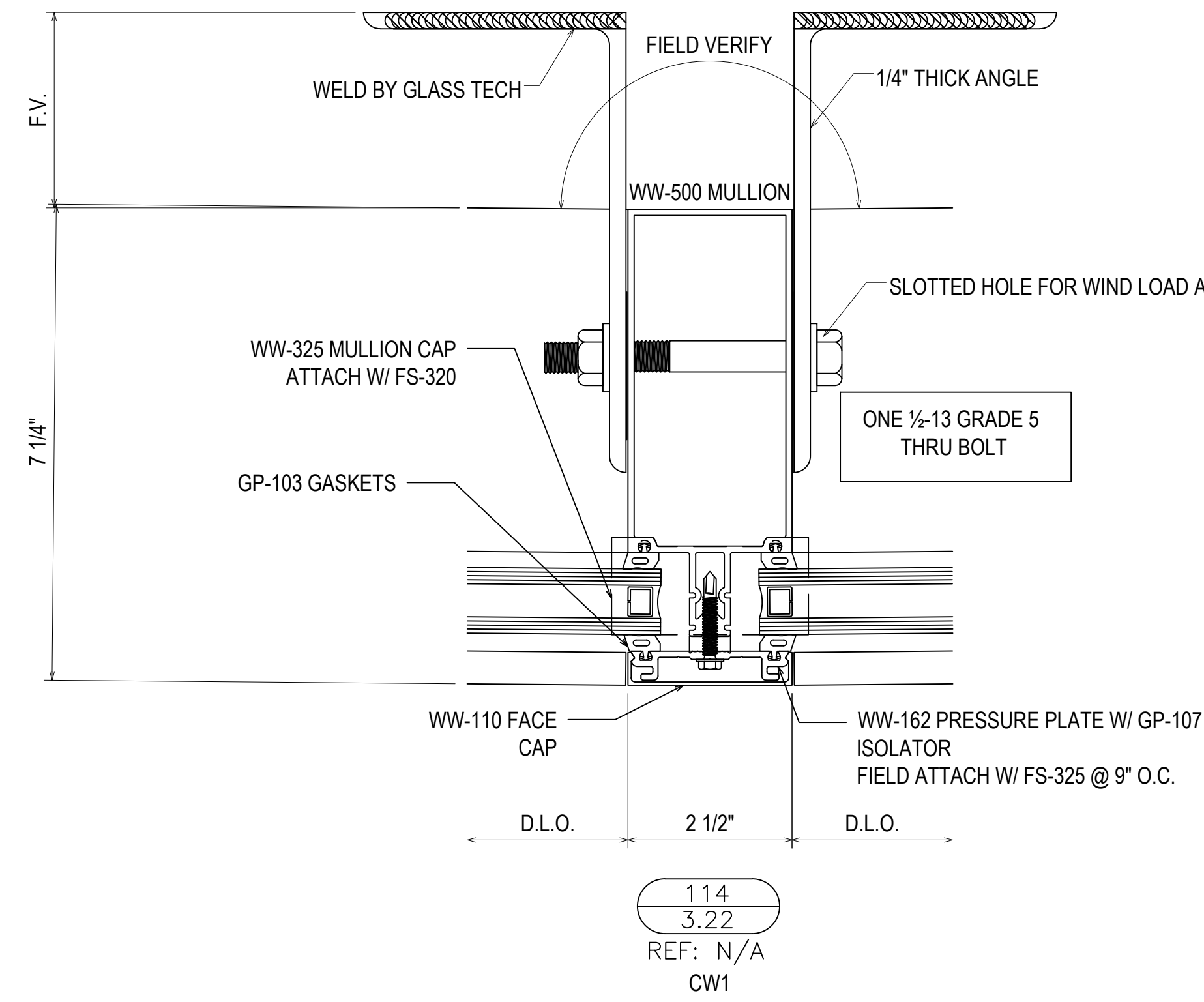

1	1ST REVISION	02.04.20
2	2ND REVISION	02.26.20
3	3RD REVISION	05.12.20
4	4TH REVISION (ENGINEERING)	06.1.20
NO	NO DESCRIPTION	DATE

GLASS AND STOREFRONT SUB CONTRACTOR

GLASS TECH COMMERCIAL GLAZING SERVICES, INC.
850 WEST STAR STREET
GREENVILLE, NC 27834
P: 252.355.9195

PROJECT: APEX COMMUNITY CENTER EXPANSION
LOCATION: 83 HUNTER STREET
APEX, NC 27502
ARCHITECT: SMITH SINNETT ARCHITECTURE
CUSTOMER: GLASS TECH COMMERCIAL GLAZING SERVICES

DRAWN BY:	DATE:
RA	01.23.20
CHECKED BY:	DATE:
WH	01.23.20

3.22

DETAIL NOT USED

116
3.23
REF: N/A
CW1A

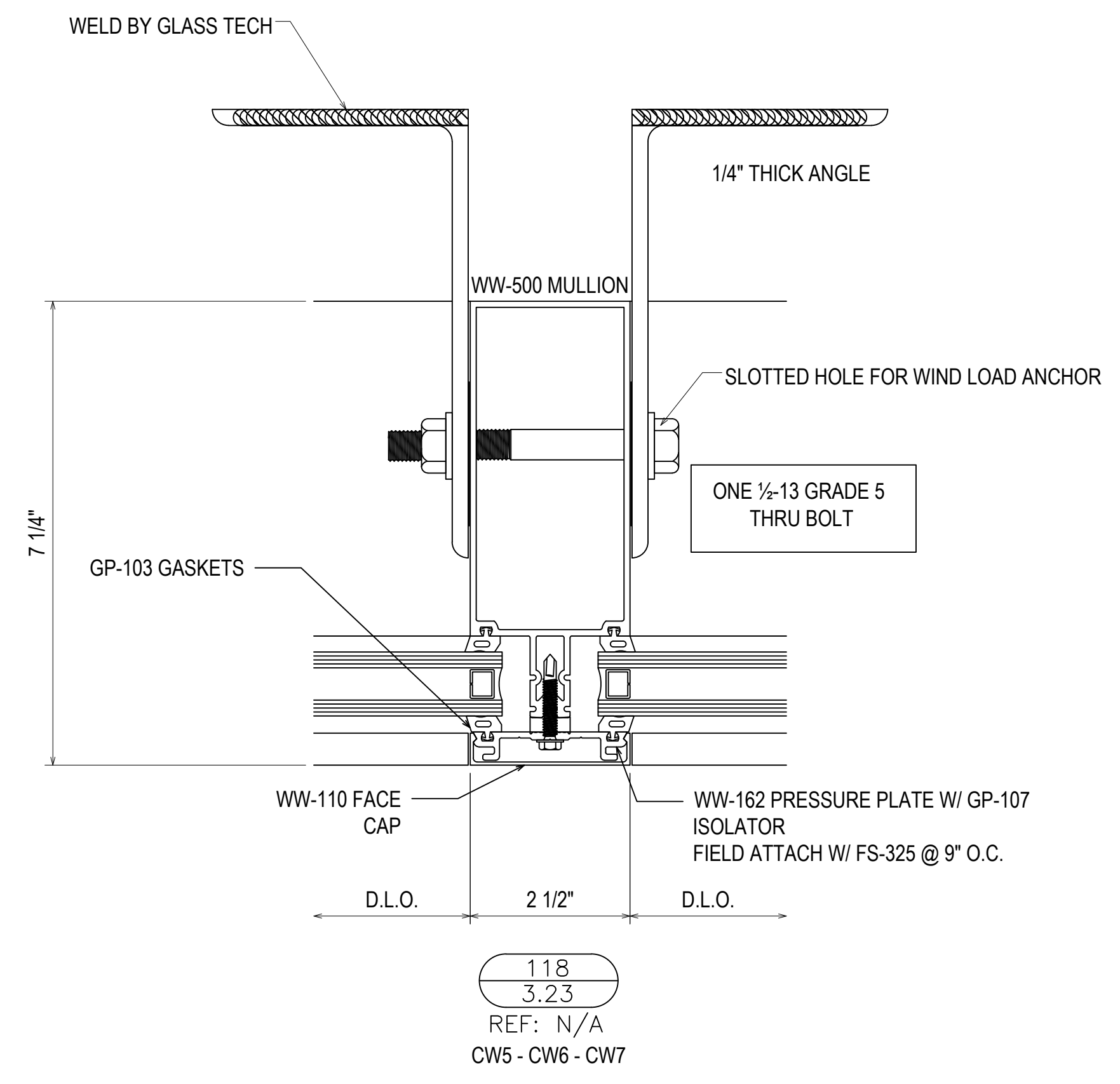
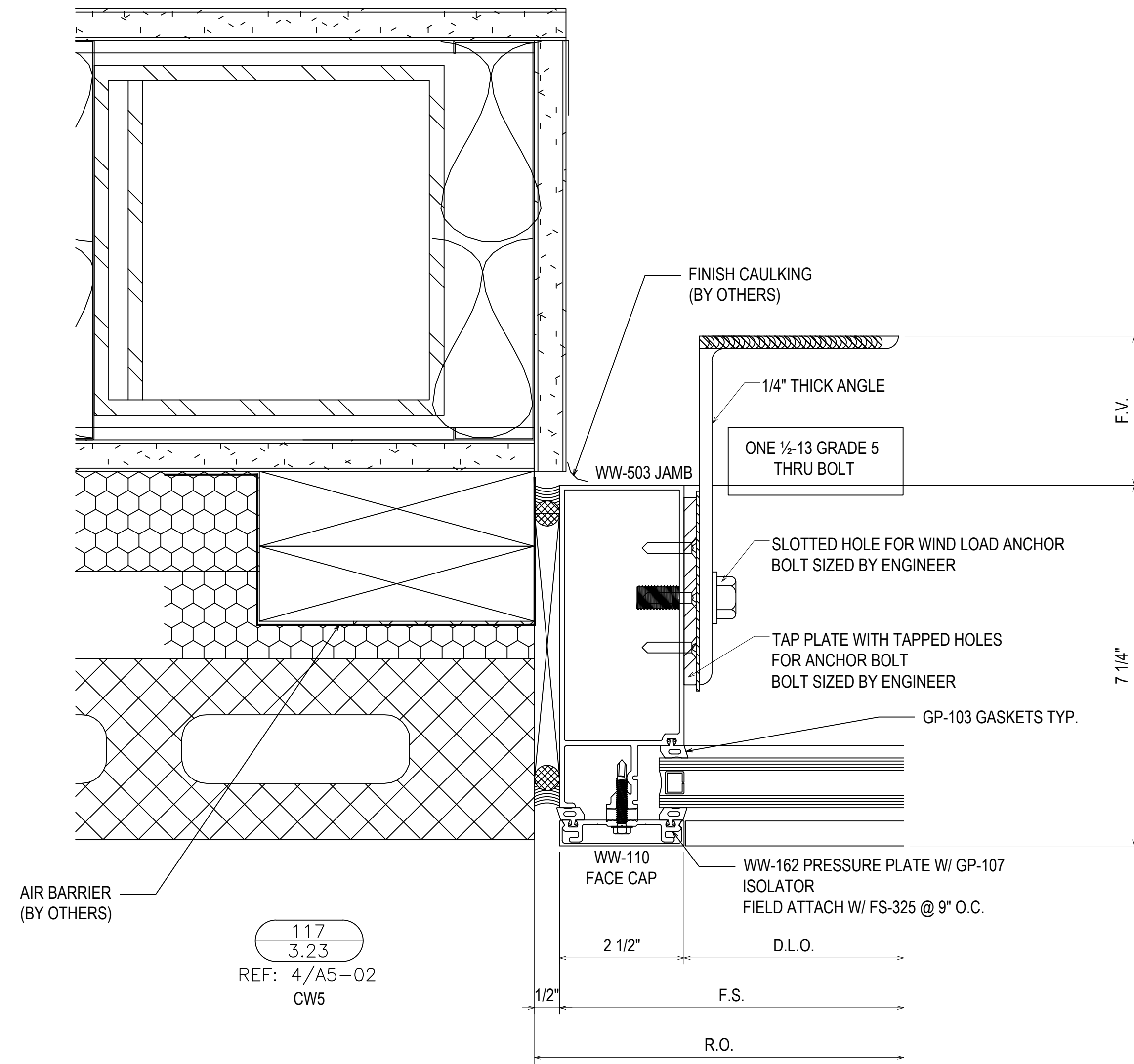

NO	REVISION	DATE
1	1ST REVISION	02.04.20
2	2ND REVISION	02.26.20
3	3RD REVISION	05.12.20
4	4TH REVISION (ENGINEERING)	06.1.20
NO	DESCRIPTION	DATE

GLASS AND STOREFRONT SUB CONTRACTOR

GLASS TECH COMMERCIAL GLAZING SERVICES, INC.
850 WEST STAR STREET
GREENVILLE, NC 27834
P: 252.355.9195

PROJECT: APEX COMMUNITY CENTER EXPANSION
LOCATION: 83 HUNTER STREET
APEX, NC 27502
ARCHITECT: SMITH SINNETT ARCHITECTURE
CUSTOMER: GLASS TECH COMMERCIAL GLAZING SERVICES

DRAWN BY:	DATE:
RA	01.23.20
CHECKED BY:	DATE:
WH	01.23.20

3.23

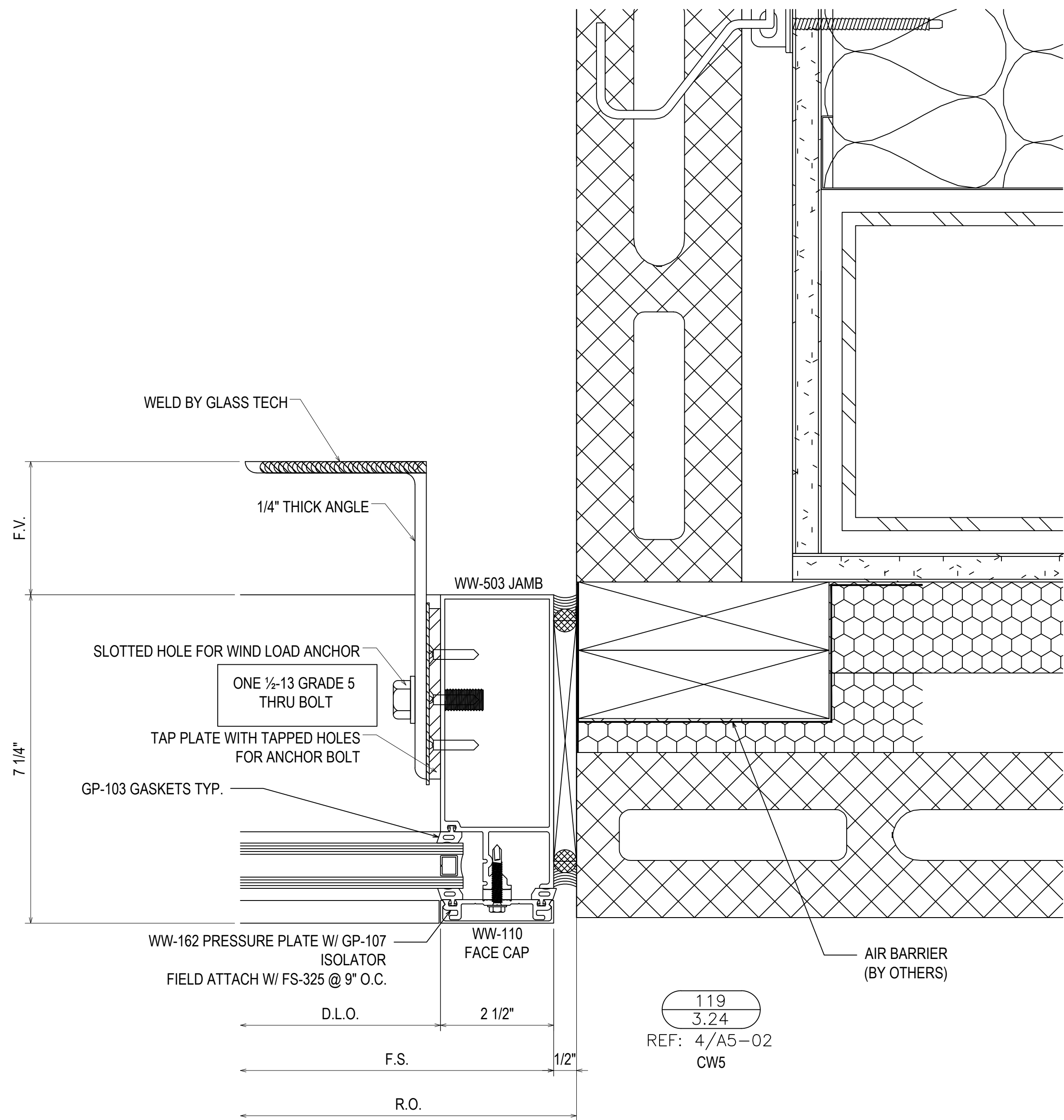

119
3.24
REF: 4/A5-02
CW5

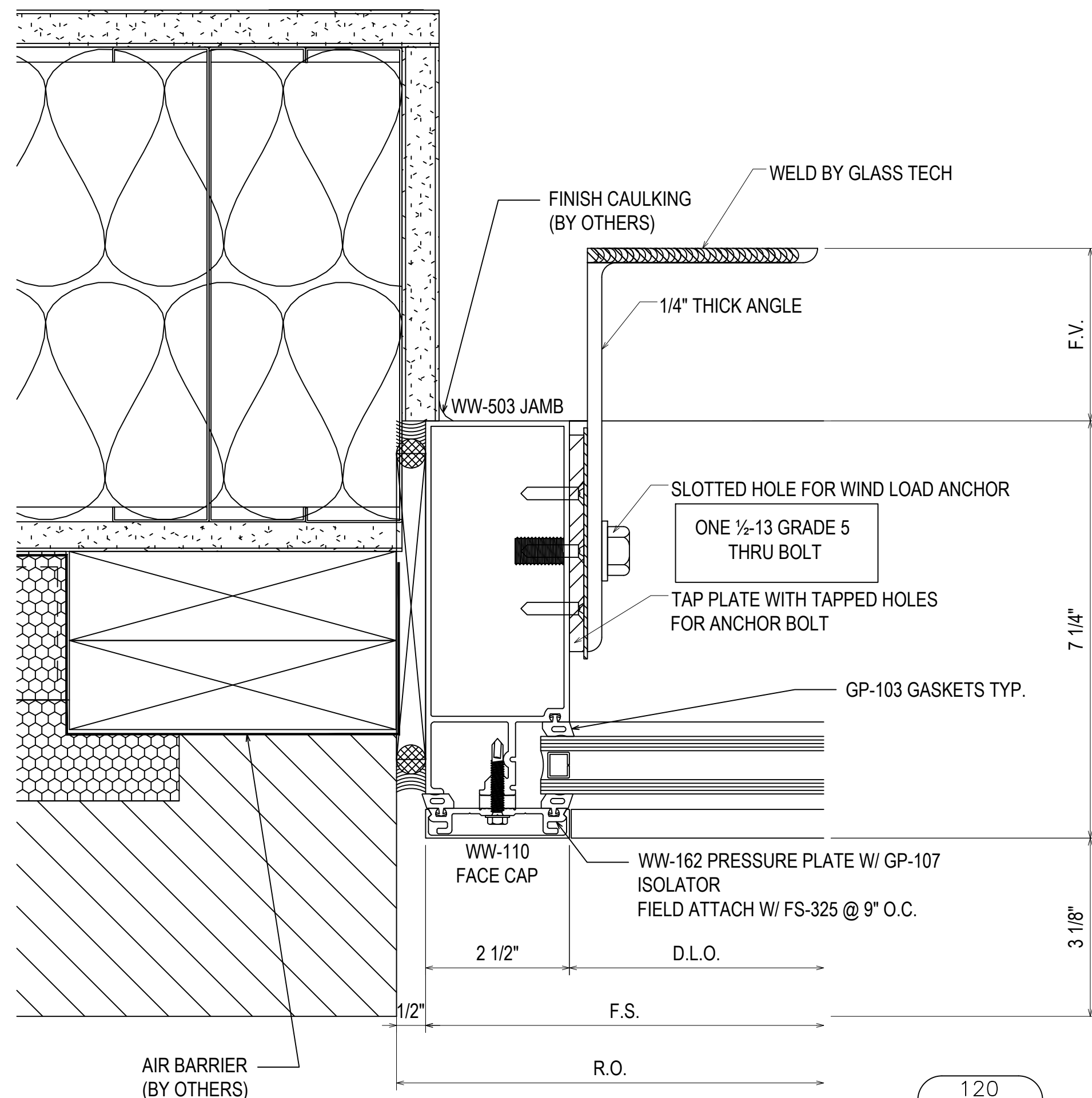

120
3.24
REF: 6/A6-20
CW6

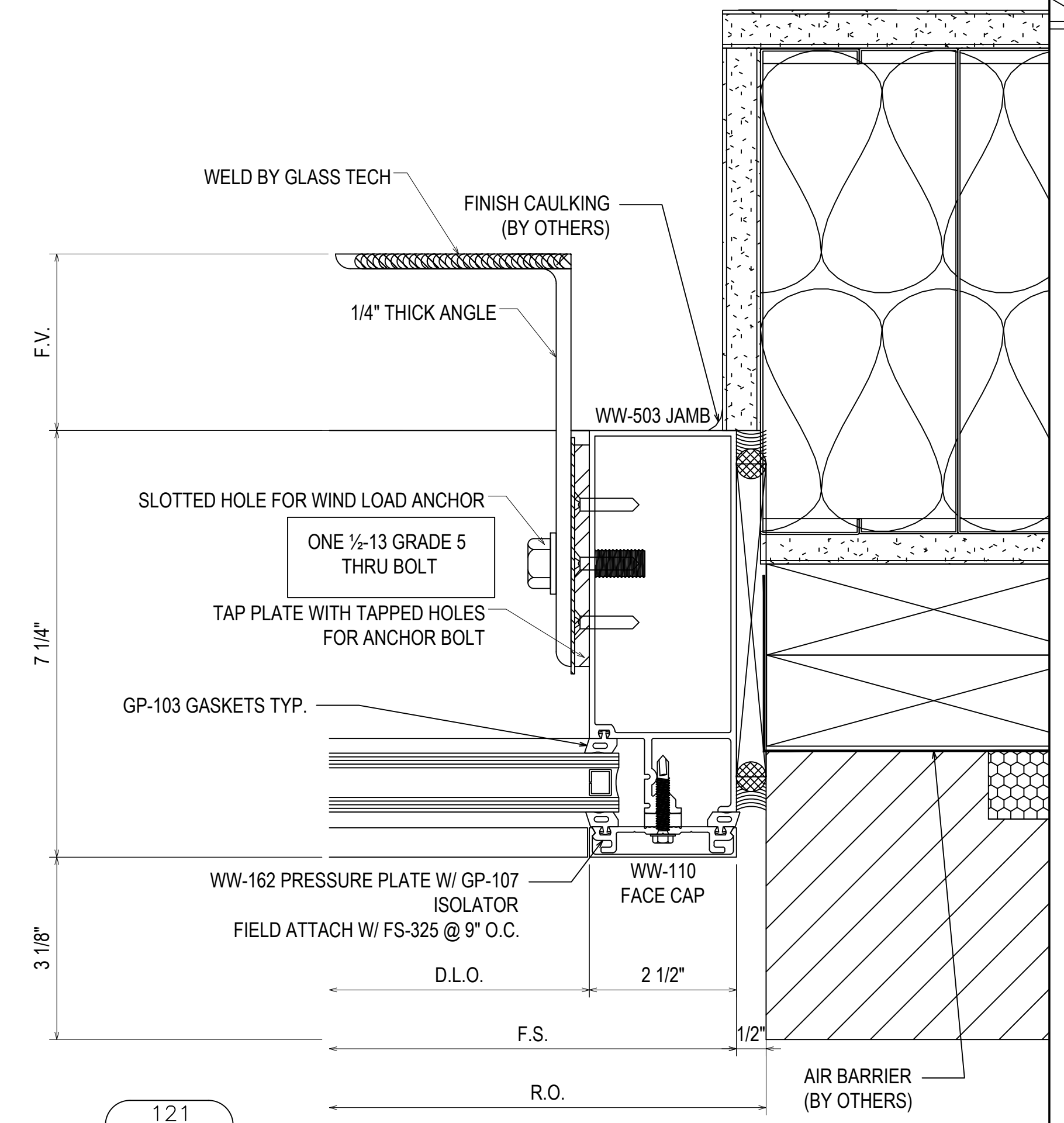

121
3.24
REF: 6/A6-20
CW6

NO	DESCRIPTION	DATE
1	1ST REVISION	02.04.20
2	2ND REVISION	02.26.20
3	3RD REVISION	05.12.20
4	4TH REVISION (ENGINEERING)	06.1.20
NO	DRAWING SUBMISSION	

GLASS AND STOREFRONT SUB CONTRACTOR
GLASS TECH COMMERCIAL GLAZING SERVICES, INC.
 850 WEST STAR STREET
 GREENVILLE, NC 27834
 P: 252.355.9195

PROJECT: APEX COMMUNITY CENTER EXPANSION
 LOCATION: 83 HUNTER STREET
 APEX, NC 27502
 ARCHITECT: SMITH SINNETT ARCHITECTURE
 CUSTOMER: GLASS TECH COMMERCIAL GLAZING SERVICES

DRAWN BY:	DATE:
RA	01.23.20
CHECKED BY:	DATE:
WH	01.23.20

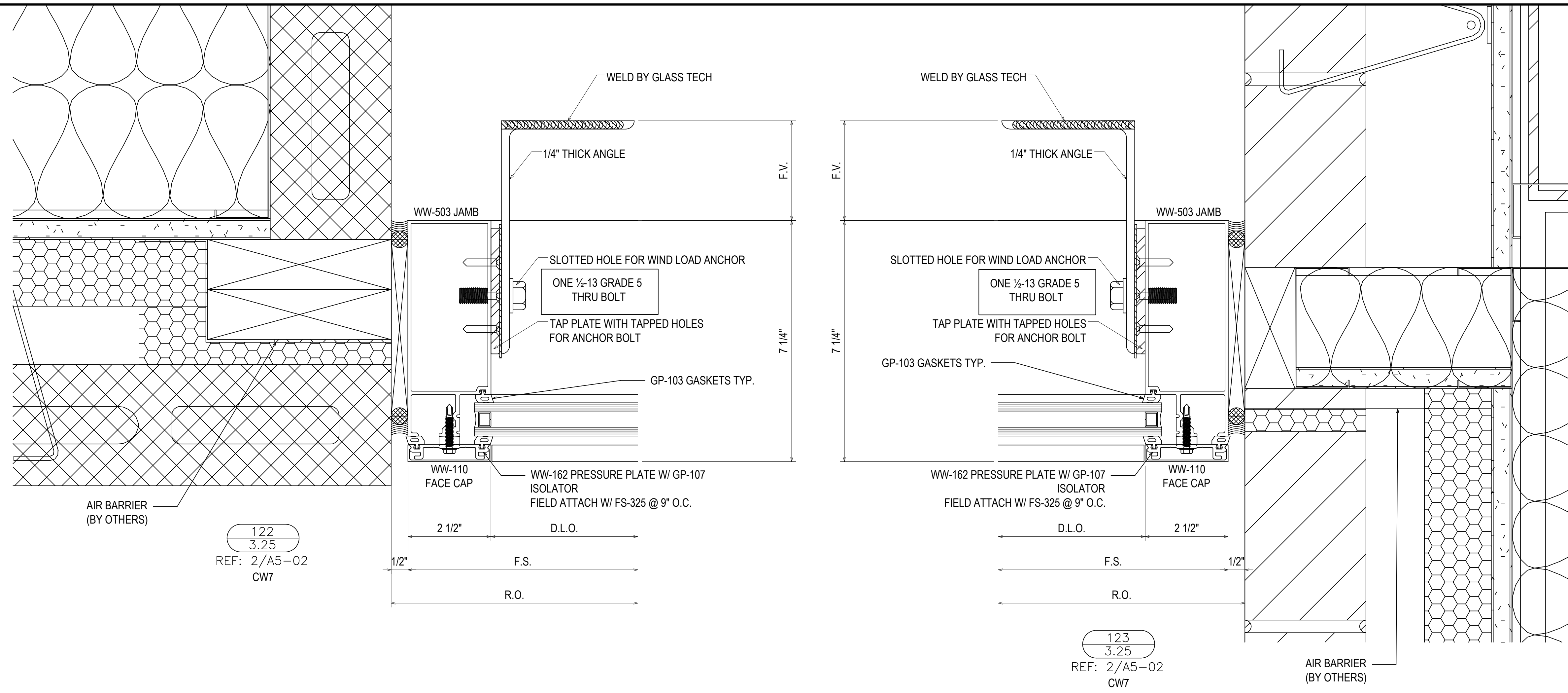

122
3.25
REF: 2/A5-02
CW7

123
3.25
REF: 2/A5-02
CW7

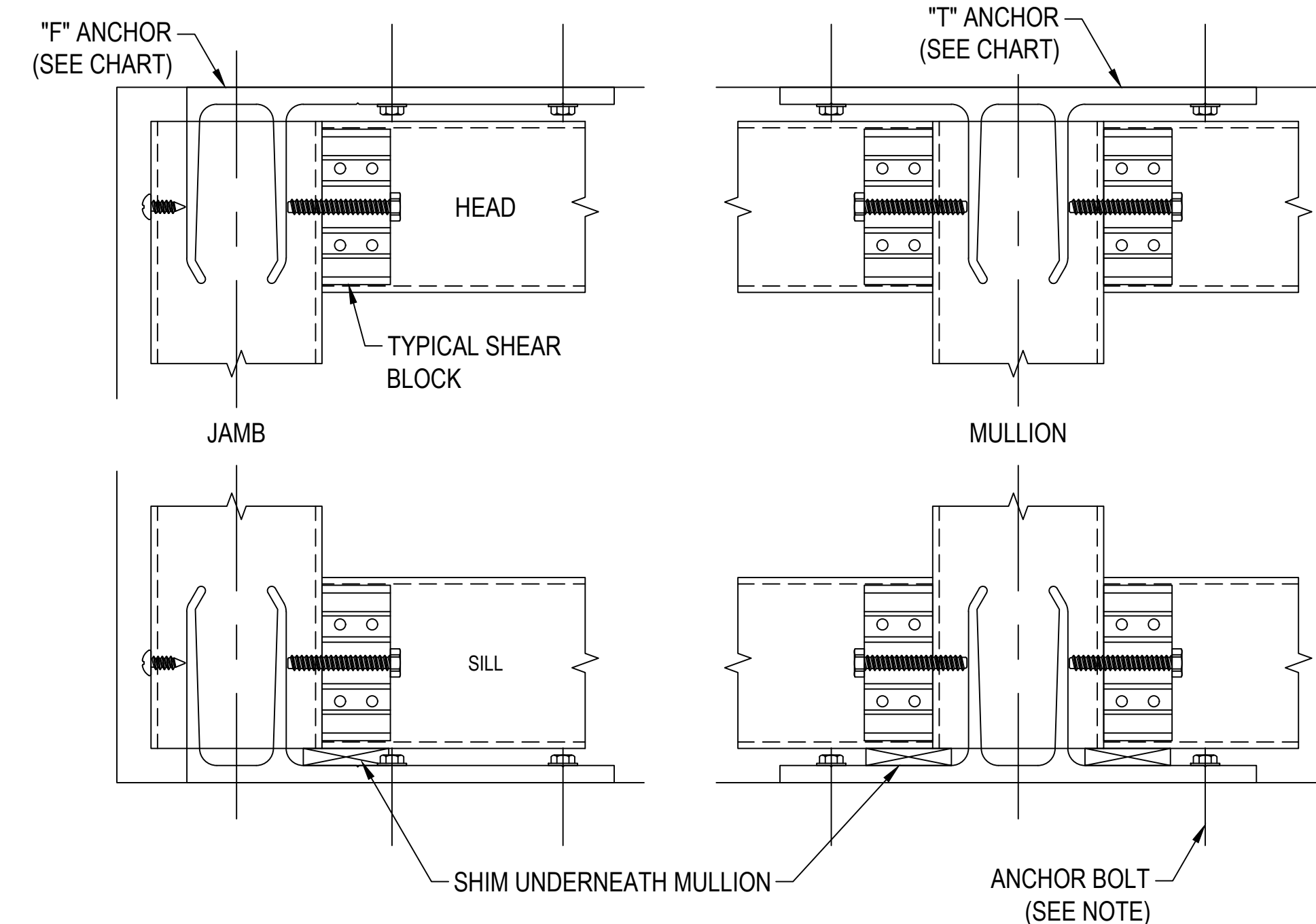

124
3.25
REF: N/A
TYPICAL 'T' & 'F' ANCHORS

PROJECT:	APEX COMMUNITY CENTER EXPANSION	GLASS AND STOREFRONT SUB CONTRACTOR	GLASS TECH COMMERCIAL GLAZING SERVICES, INC.
LOCATION:	83 HUNTER STREET APEX, NC 27502		850 WEST STAR STREET GREENVILLE, NC 27834
ARCHITECT:	SMITH SINNETT ARCHITECTURE		P: 252.355.9195
CUSTOMER:	GLASS TECH COMMERCIAL GLAZING SERVICES		
DATE:	01.23.20	1ST REVISION	02.04.20
DATE:	01.23.20	2ND REVISION	02.26.20
DATE:	01.23.20	3RD REVISION	05.12.20
DATE:	01.23.20	4TH REVISION (ENGINEERING)	06.1.20
		NO	DATE
			DESCRIPTION
			DRAWING SUBMISSION