

ASSESSOR'S MAP

SHOWING ZONING DISTRICTS

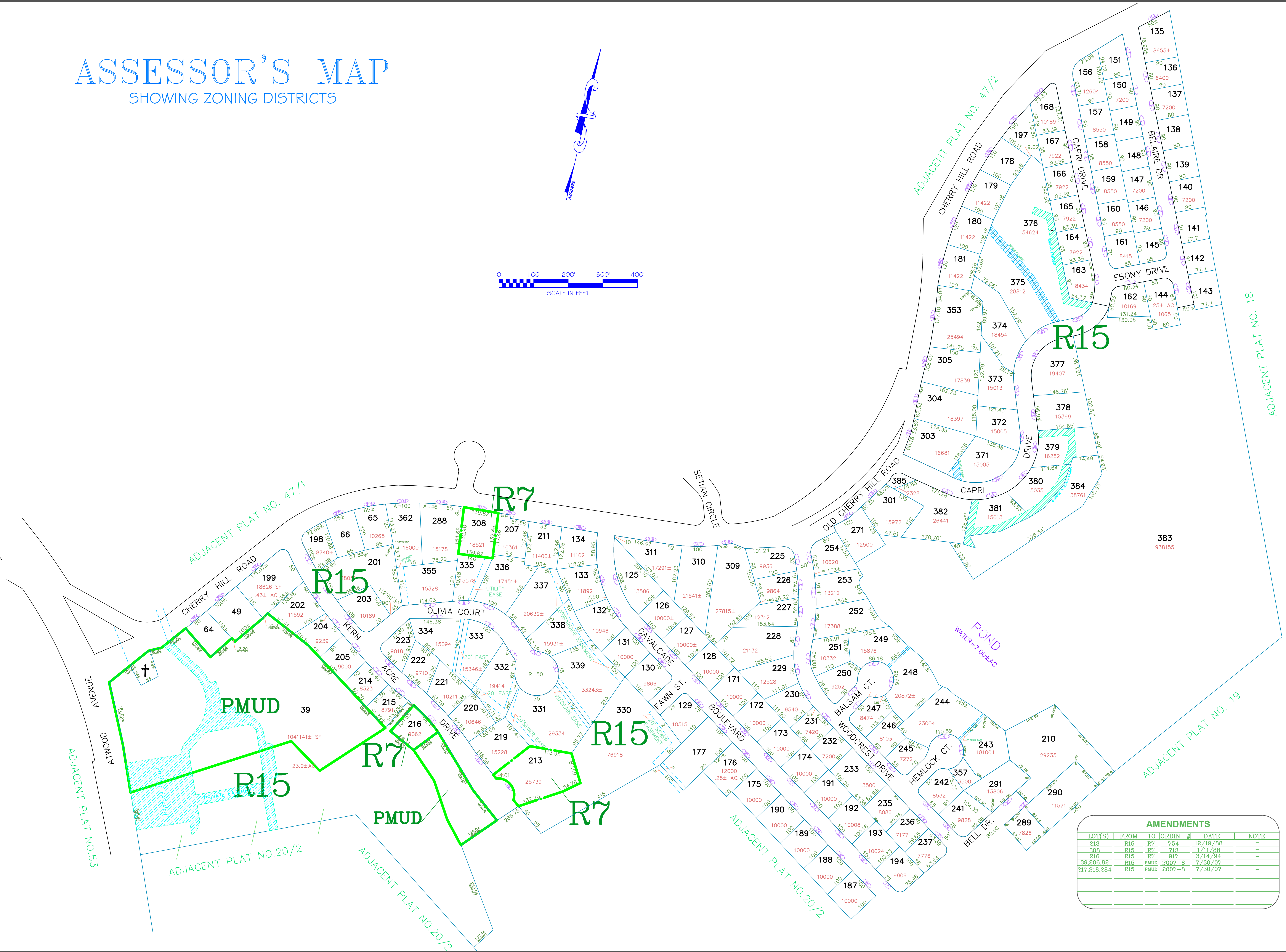
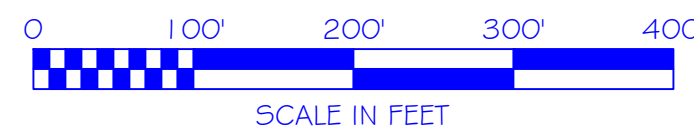
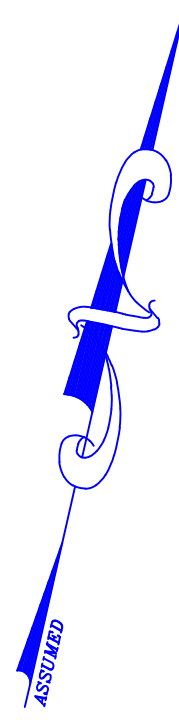

Assessor's Plat Number

20/1

STATE OF RHODE ISLAND
TOWN OF JOHNSTON

PROVIDENCE COUNTY
INCORPORATED 1759

ASSESSOR'S OFFICE
1385 HARTFORD AVENUE
JOHNSTON, RHODE ISLAND
02919

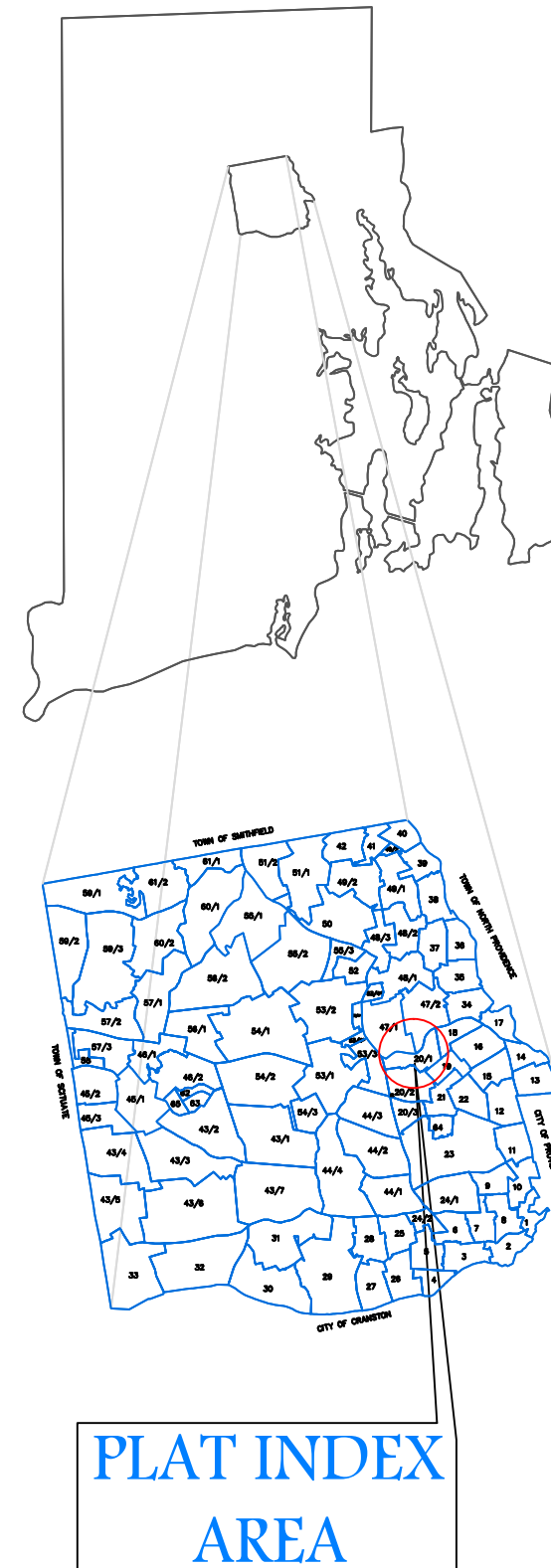
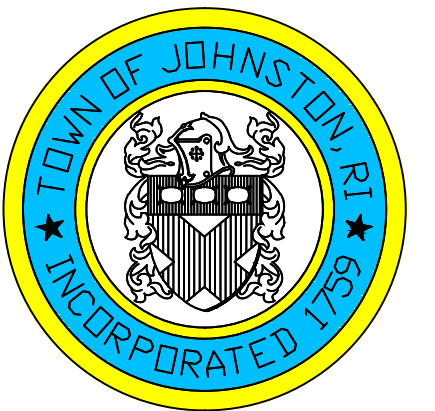

PLAT INDEX AREA

Scale: 1:120

Revised By: Benjamin Ng

Last updated: January 04, 2016

Date printed: January 04, 2016

| AMENDMENTS | | | | | |
|-------------|------|------|----------|----------|------|
| LOT(S) | FROM | TO | ORDIN. # | DATE | NOTE |
| 213 | R15 | R7 | 754 | 12/19/88 | - |
| 308 | R15 | R7 | 713 | 1/11/88 | - |
| 216 | R15 | R7 | 917 | 3/14/94 | - |
| 39,206,82 | R15 | PMUD | 2007-B | 7/30/07 | - |
| 217,218,284 | R15 | PMUD | 2007-B | 7/30/07 | - |

For copies of plat maps, please go to the DPW at 100 Irons Avenue Johnston Rhode Island. Thank you.

NOTE: This map was prepared for the use of the Town of Johnston for assessment and illustrative purposes only. It does not represent a survey of the premises. No liability is assumed as to the sufficiency or accuracy of the data delineated hereon.