

SQUARE FOOTAGE

HTD AREA	1,664 sq/ft
GARAGE	527 sq/ft
FRONT PORCH	92 sq/ft
TOTAL	2,283 sq/ft

1st Floor 1/8 in = 1 ft

PLEASE NOTE:
 ALL CURRENT FEDERAL STATE AND LOCAL CODES, ORDINANCES AND REGULATIONS, ETC. SHALL BE CONSIDERED AS PART OF THE SPECIFICATIONS OF THIS BUILDING AND ARE TO BE ADHERED TO EVEN IF THEY ARE IN VARIANCE WITH THE PLAN. THE ASSISTANCE OF A LOCAL ENGINEER OR ARCHITECT MAY BE REQUIRED TO COMPLY WITH LOCAL CODES AND/OR SITE CONDITIONS

DESIGNER ASSUMES NO RESPONSIBILITY OVER ANY PHASE OF CONSTRUCTION OR COMPLETED BUILDING.

EVERY ATTEMPT HAS BEEN MADE IN THE PREPERATION OF THESE DRAWINGS AND DIMENSIONS TO AVOID MISTAKES. BUILDER AND/OR OWNER SHALL VERIFY ALL DIMENSIONS, DETAILS AND DRAWINGS.

PEPARER OF THESE DRAWINGS SHALL NOT BE LIABLE FOR ERROR AFTER CONSTRUCTION BEGINS.

 Harbor Point Contracting Inc. <small>License #58376-LI Opened in 2001</small> <small>Billing Address: 3964 D'HAKE PL Blvd New Bern NC 28551 Office Location: 1708 Hwy 70 East Suite D New Bern NC 28560</small> Office: 252-634-5936 Fax: 252-636-0346	1st FLOOR	SPEC 3
FRANKLIN DESIGN SERVICE <small>582 ORIENTAL RD. ORIENTAL, NC 28571 919-130-0746 FRANK.KELLERJR@GMAIL.COM</small>	DATE: 11/9/2017	SCALE: SHEET: <div style="text-align: center; font-size: 24pt; font-weight: bold;">1</div>

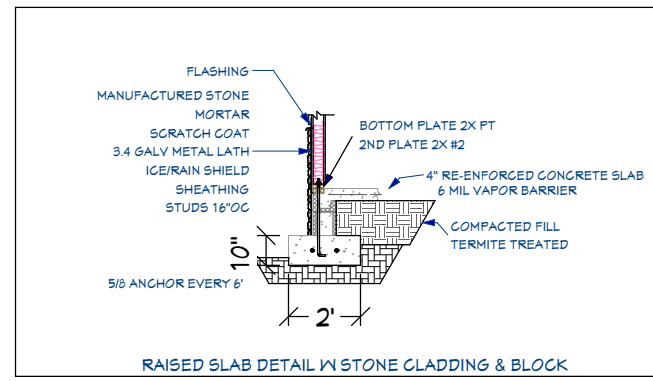
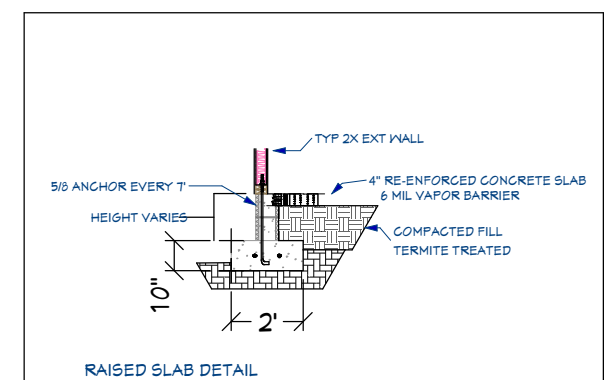
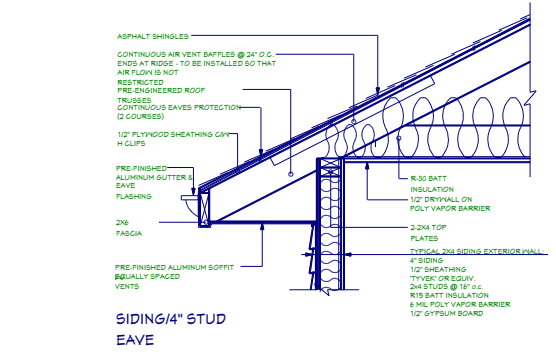
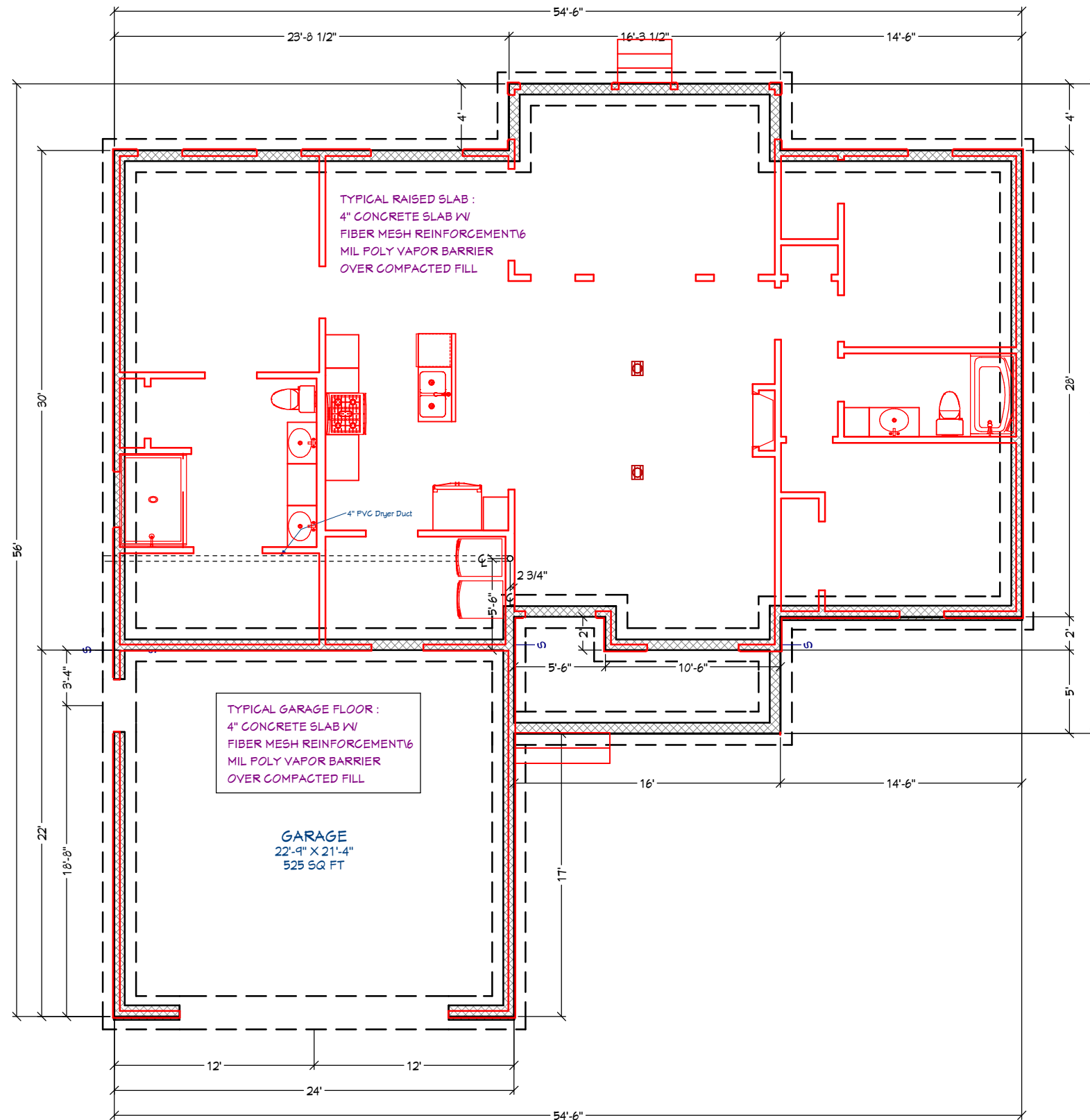

PLEASE NOTE:
 ALL CURRENT FEDERAL STATE AND LOCAL CODES, ORDINANCES AND
 REGULATIONS, ETC. SHALL BE CONSIDERED AS PART OF THE SPECIFICATIONS
 OF THIS BUILDING AND ARE TO BE ADHERED TO EVEN IF THEY ARE IN VARIANCE
 WITH THE PLAN. THE ASSISTANCE OF A LOCAL ENGINEER OR ARCHITECT MAY BE
 REQUIRED TO COMPLY WITH LOCAL CODES AND/OR SITE CONDITIONS

DESIGNER ASSUMES NO RESPONSIBILITY OVER ANY PHASE OF CONSTRUCTION
 OR COMPLETED BUILDING.

EVERY ATTEMPT HAS BEEN MADE IN THE PREPERATION OF THESE
 DRAWINGS AND DIMENSIONS TO AVOID MISTAKES.
 BUILDER AND/OR OWNER SHALL VERIFY ALL DIMENSIONS, DETAILS
 AND DRAWINGS.
 PEPPER OF THESE DRAWINGS SHALL NOT BE LIABLE FOR ERROR
 AFTER CONSTRUCTION BEGINS.

Foundation

Harbor Point Contracting Inc.
License #88326-U
 Opened in 2001
 Billing Address: 3864 ED HALL JR Blvd New Bern NC 28561
 Office Location: 1708 HWY 70 East State D
 New Bern NC 28560
 Office: 252-634-9936 Fax: 252-636-0346

FRANKLIN DESIGN SERVICE
 582 ORIENTAL RD.
 ORIENTAL, NC 28571
 919-130-0746
 FRANK.KELLERJR@GMAIL.COM

SPEC 3

FOUNDATION

DATE:

11/9/2017

SCALE:

SHEET:

2

DATE:

11/9/2017

SCALE:

SHEET:

2

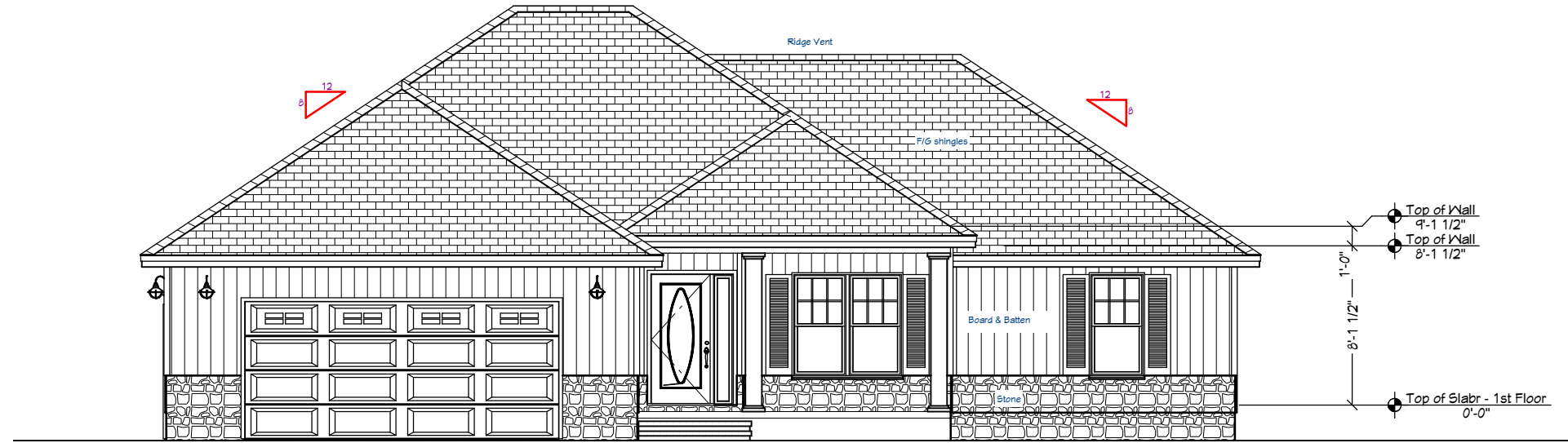

Exterior Elevation Front 1/8 in = 1 ft

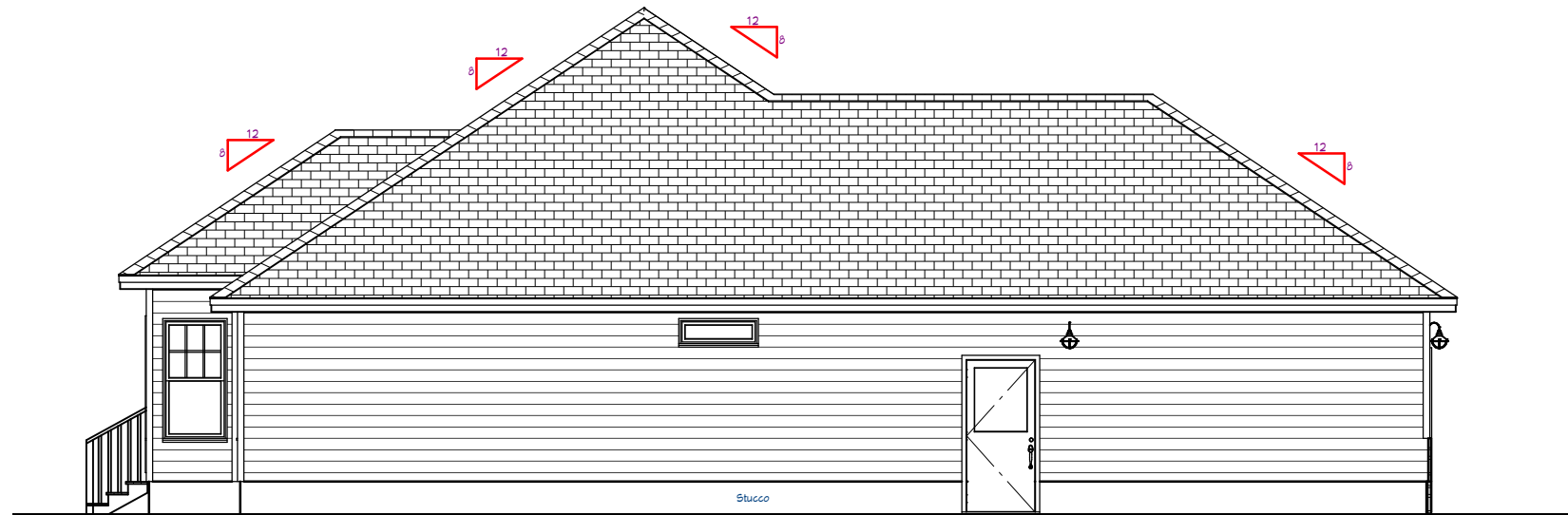

Exterior Elevation Left 1/8 in = 1 ft

PLEASE NOTE:

ALL CURRENT FEDERAL STATE AND LOCAL CODES, ORDINANCES AND REGULATIONS, ETC. SHALL BE CONSIDERED AS PART OF THE SPECIFICATIONS OF THIS BUILDING AND ARE TO BE ADHERED TO EVEN IF THEY ARE IN VARIANCE WITH THE PLAN. THE ASSISTANCE OF A LOCAL ENGINEER OR ARCHITECT MAY BE REQUIRED TO COMPLY WITH LOCAL CODES AND/OR SITE CONDITIONS

DESIGNER ASSUMES NO RESPONSIBILITY OVER ANY PHASE OF CONSTRUCTION OR COMPLETED BUILDING.

EVERY ATTEMPT HAS BEEN MADE IN THE PREPERATION OF THESE DRAWINGS AND DIMENSIONS TO AVOID MISTAKES. BUILDER AND/OR OWNER SHALL VERIFY ALL DIMENSIONS, DETAILS AND DRAWINGS.

PEPARER OF THESE DRAWINGS SHALL NOT BE LIABLE FOR ERROR AFTER CONSTRUCTION BEGINS.



Harbor Point Contracting Inc.
 License #58376-LI
 Opened in 2001
 Billing Address: 3964 Dd Walk in Blvd New Bern Nc 28561
 Office Location: 1708 Hwy 70 East Suite D
 New Bern Nc 28560

Office: 252-634-9936 Fax: 252-636-0346

SPEC 3

ELEVATIONS

FRANKLIN DESIGN SERVICE
 5802 ORIENTAL RD.
 ORIENTAL, NC 28571
 919-130-0746
 FRANK.KELLERJR@GMAIL.COM

DATE:
 11/9/2017

SCALE:

SHEET:

3

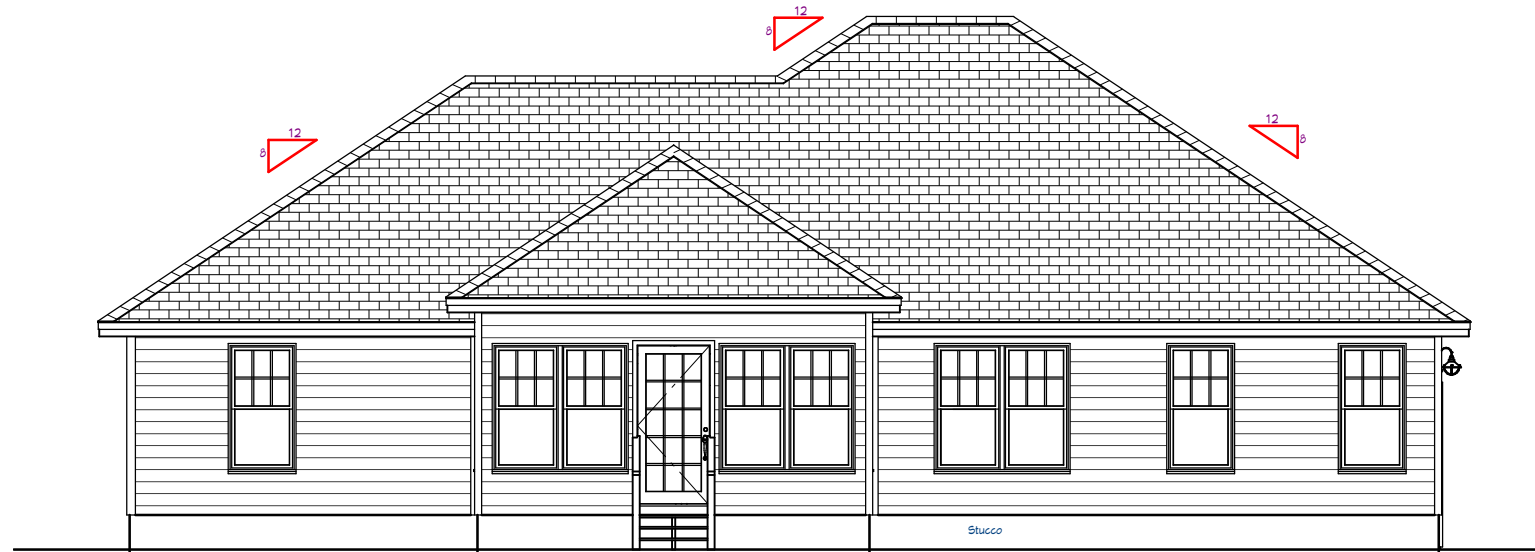

Exterior Elevation Back 1/8 in = 1 ft

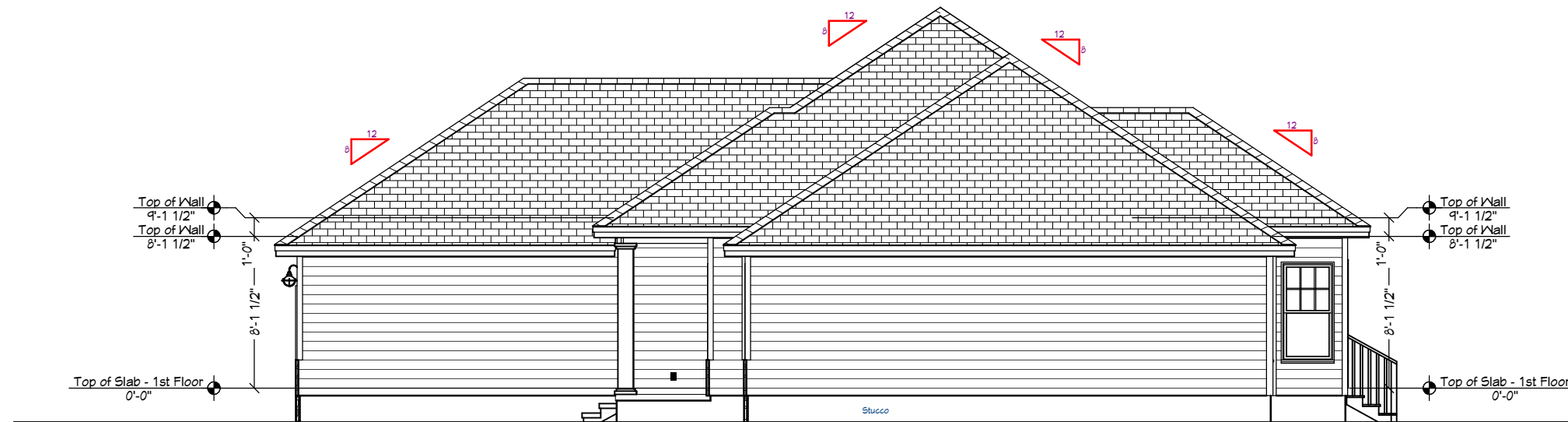

Exterior Elevation Right 1/8 in = 1 ft

PLEASE NOTE:
 ALL CURRENT FEDERAL STATE AND LOCAL CODES, ORDINANCES AND REGULATIONS, ETC. SHALL BE CONSIDERED AS PART OF THE SPECIFICATIONS OF THIS BUILDING AND ARE TO BE ADHERED TO EVEN IF THEY ARE IN VARIANCE WITH THE PLAN. THE ASSISTANCE OF A LOCAL ENGINEER OR ARCHITECT MAY BE REQUIRED TO COMPLY WITH LOCAL CODES AND/OR SITE CONDITIONS

DESIGNER ASSUMES NO RESPONSIBILITY OVER ANY PHASE OF CONSTRUCTION OR COMPLETED BUILDING.

EVERY ATTEMPT HAS BEEN MADE IN THE PREPERATION OF THESE DRAWINGS AND DIMENSIONS TO AVOID MISTAKES. BUILDER AND/OR OWNER SHALL VERIFY ALL DIMENSIONS, DETAILS AND DRAWINGS.

PEPARER OF THESE DRAWINGS SHALL NOT BE LIABLE FOR ERROR AFTER CONSTRUCTION BEGINS.

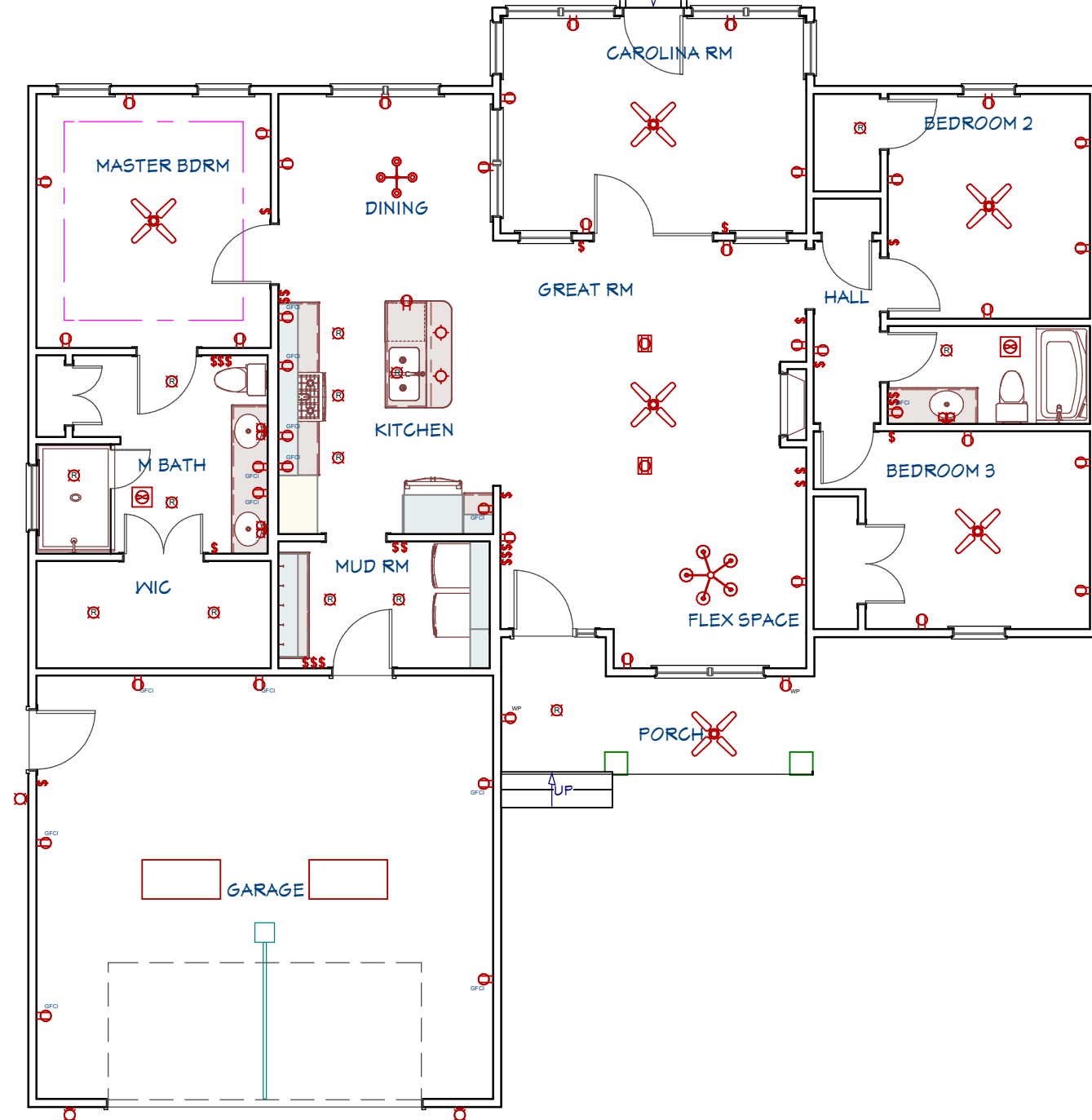

1st Floor Electrical 1/8 in = 1 ft

PLEASE NOTE:
 ALL CURRENT FEDERAL STATE AND LOCAL CODES, ORDINANCES AND REGULATIONS, ETC. SHALL BE CONSIDERED AS PART OF THE SPECIFICATIONS OF THIS BUILDING AND ARE TO BE ADHERED TO EVEN IF THEY ARE IN VARIANCE WITH THE PLAN. THE ASSISTANCE OF A LOCAL ENGINEER OR ARCHITECT MAY BE REQUIRED TO COMPLY WITH LOCAL CODES AND/OR SITE CONDITIONS

DESIGNER ASSUMES NO RESPONSIBILITY OVER ANY PHASE OF CONSTRUCTION OR COMPLETED BUILDING.

EVERY ATTEMPT HAS BEEN MADE IN THE PREPERATION OF THESE DRAWINGS AND DIMENSIONS TO AVOID MISTAKES. BUILDER AND/OR OWNER SHALL VERIFY ALL DIMENSIONS, DETAILS AND DRAWINGS.

PEPARER OF THESE DRAWINGS SHALL NOT BE LIABLE FOR ERROR AFTER CONSTRUCTION BEGINS.

Harbor Point Contracting Inc.
 License #58376-LI
 Opened in 2001
 Billing Address: 3964 DY HALL PI Blvd New Bern NC 28561
 Office Location: 1708 HWY 70 East Suite D
 New Bern NC 28560
 Office: 252-634-3936 Fax: 252-636-0346

SPEC 3

Electrical

FRANKLIN DESIGN SERVICE
 502 ORIENTAL RD.
 ORIENTAL, NC 28571
 919-130-0746
 FRANK.KELLERJR@GMAIL.COM

DATE:	11/9/2017
SCALE:	
SHEET:	5