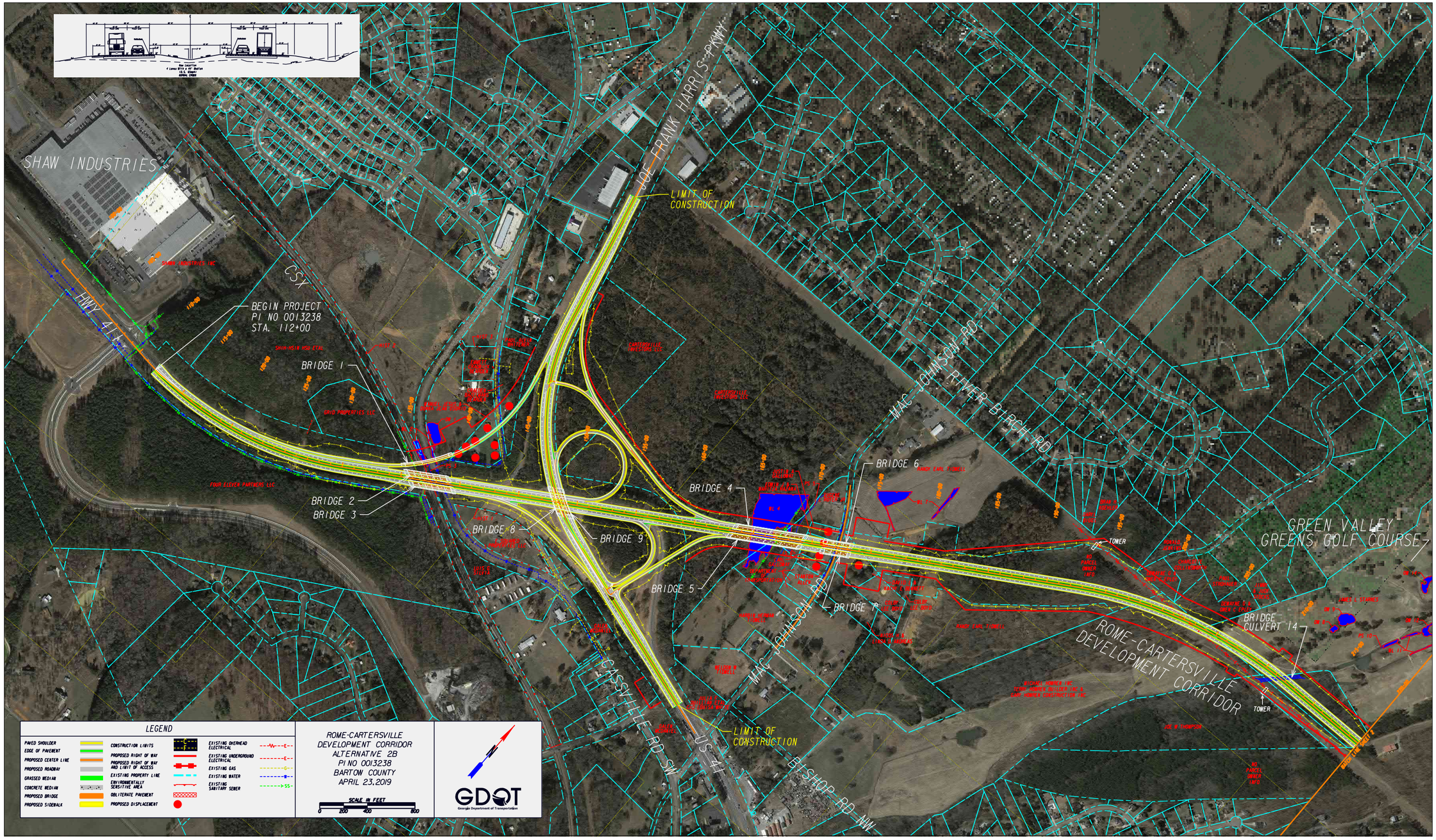
SHAW INDUSTRIES
HWY 41
CSX
BEGIN PROJECT
PI NO 0013238
STA. 112+00
BRIDGE 1
BRIDGE 2
BRIDGE 3
BRIDGE 4
BRIDGE 5
BRIDGE 6
BRIDGE 7
BRIDGE 8
BRIDGE 9
BRIDGE CULVERT 14
JOE FRANK HARRIS PKWY
LIMIT OF CONSTRUCTION
MAC JOHNSON RD
RIVER BIRCH RD
GREEN VALLEY GREENS GOLF COURSE
ROME-CARTERSVILLE DEVELOPMENT CORRIDOR
CASSVILLE RD SW
US 41
BISHOP RD NW
TOWER
LEGEND
PAVED SHOULDER
EDGE OF PAVEMENT
PROPOSED CENTER LINE
PROPOSED ROADWAY
GRASSED MEDIAN
CONCRETE MEDIAN
PROPOSED BRIDGE
PROPOSED SIDEWALK
CONSTRUCTION LIMITS
PROPOSED RIGHT OF WAY
PROPOSED RIGHT OF WAY AND LIMIT OF ACCESS
EXISTING PROPERTY LINE
ENVIRONMENTALLY SENSITIVE AREA
OBLITERATE PAVEMENT
PROPOSED DISPLACEMENT
EXISTING OVERHEAD ELECTRICAL
EXISTING UNDERGROUND ELECTRICAL
EXISTING GAS
EXISTING WATER
EXISTING SANITARY SEWER
ROME-CARTERSVILLE
DEVELOPMENT CORRIDOR
ALTERNATIVE 2B
PI NO 0013238
BARTOW COUNTY
APRIL 23, 2019
SCALE IN FEET
0 200 400 800
GDOT
Georgia Department of Transportation