

# RIO GRANDE DIVERSION INFRASTRUCTURE INVENTORY

---

**Structure Name:** RIO GRANDE SAN LUIS D

---

**Reported By:** Daniel Boyes

---

**Date:** April 1, 2019

---

---

<b>Headgate</b>	<b>Latitude</b>	<b>Longitude</b>
<b>Location:</b>	37.60945	-106.1992

---

**Headgate Type:** Manually operated 2.5' wide steel slide gates (2)

---

---

<b>Headgate</b>	A <input type="checkbox"/>	<b>Diversion and</b>	A <input type="checkbox"/>	<b>River Miles From New</b>	<b>Structure</b>	Yes <input type="checkbox"/>
<b>Condition:</b>	B <input type="checkbox"/>	<b>Other Condition:</b>	B <input checked="" type="checkbox"/>	<b>Mexico State Line</b>	<b>Submerged:</b>	No <input checked="" type="checkbox"/>
	C <input checked="" type="checkbox"/>		C <input type="checkbox"/>	<b>(Point Of Diversion):</b>		
	D <input type="checkbox"/>		D <input type="checkbox"/>	89.38 mi		
	F <input type="checkbox"/>		F <input type="checkbox"/>			

---

**Repair(s) or Improvement(s) Completed Since 2006:** The headgate and diversion dam on the Rio Grande were replaced in 2019 as part of the Rio Grande Headwaters Restoration Project's 5 Ditches Project, in partnership with the NRCS, RGHRP, and the ditch company. They now function well.

**Repair(s) or Improvement(s) Currently Needed:** The headgates leak significantly and need to be repaired.

---

**Structure Description:** Water is diverted off the Rio Grande via the CONSOLIDATED SLOUGH D diversion located on the south bank of the river. The CONSOLIDATED SLOUGH D headgate delivers water to the feeder ditch, which transports water ~3.12 miles to the RIO GRANDE SAN LUIS D headgate. The headgate is adjacent to the ANDERSON D, RIO GRANDE LARIAT D, and ATENCIO D. The CONSOLIDATED SLOUGH D WEIR diverts water from the CONSOLIDATED SLOUGH D to a short feeder ditch and to the RIO GRANDE SAN LUIS D headgate.

---

**Comments:** This ditch includes priorities 156, 204, 217, 220, 298, 1903-22D, 1903-30E, 1903-34F, and 1903-57E.

---

**Notes:**

---

---

**Estimated Range of Cost:** Low

---

Headgate looking downstream



Headgate outlet



Ditch downstream of headgate



Diversion dam (Consolidated Slough Weir)



Flume looking downstream



Flume looking upstream



RIO GRANDE DIVERSION INFRASTRUCTURE INVENTORY

RIO GRANDE SAN LUIS DITCH

PHOTO LOG

Rio Grande Stream  
Management Plan

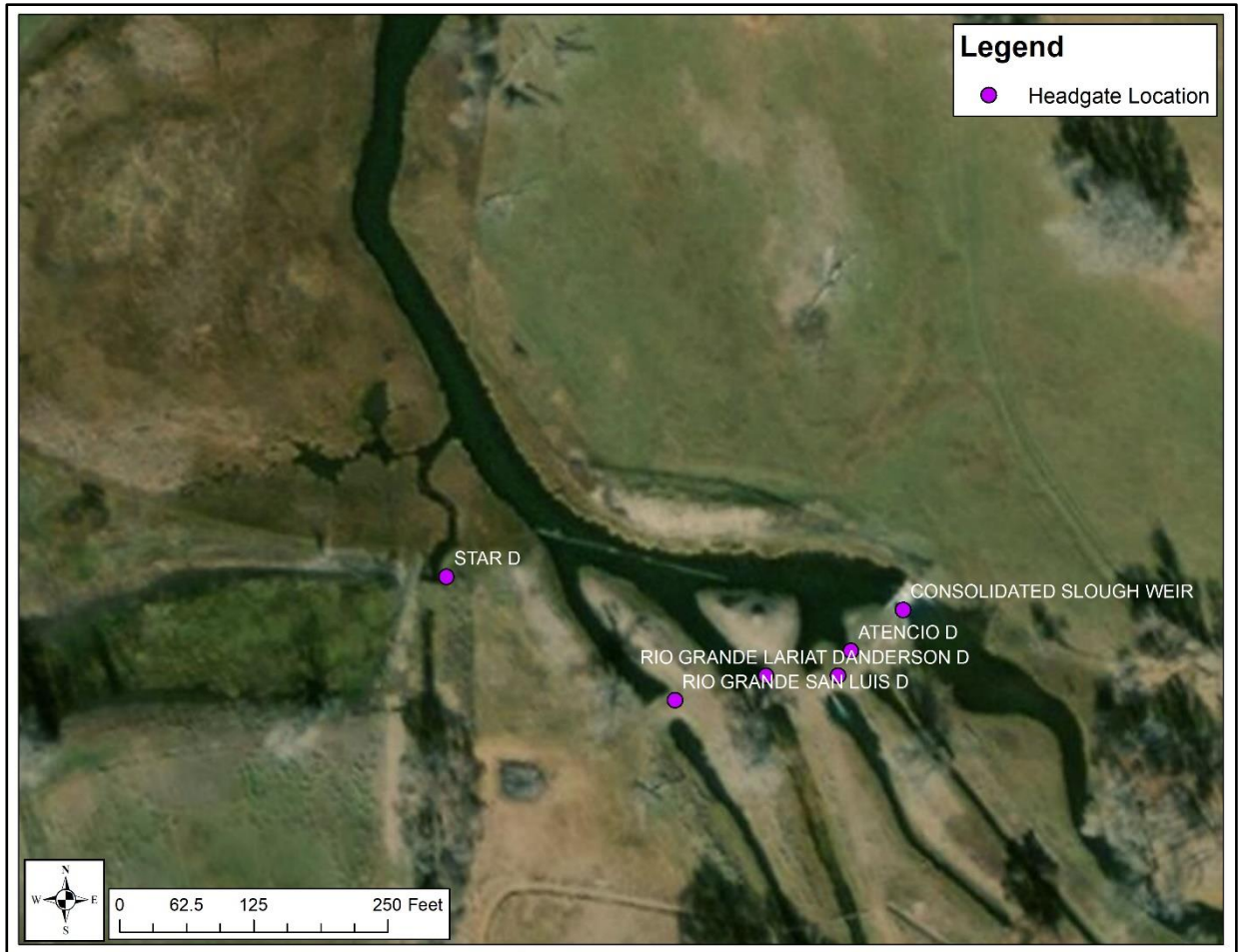

Map of headgate location on the Consolidated Slough.