

Warren County, MO

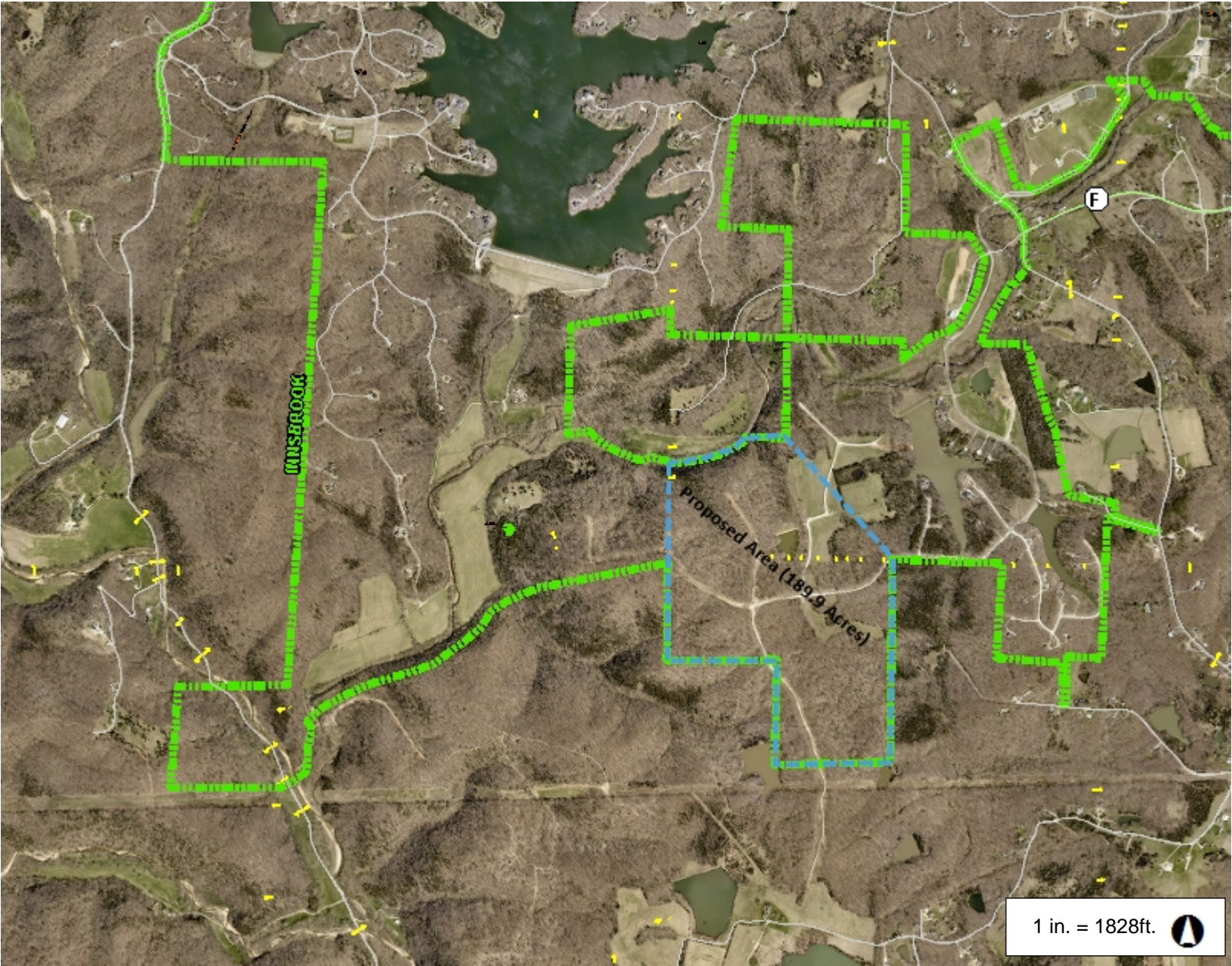

Legend

- Road
 - <all other values>
 - Interstate
 - Numbered State Highway
 - Lettered State Highway
- +
- Railroad
- Corporate Limit Line
- Land Hook
 - DASHED LAND HOOK
 - SOLID LAND HOOK
- County Boundary

1 in. = 1828ft.



3,655.4 0 1,827.70 3,655.4 Feet

This Cadastral Map is for informational purposes only. It does not purport to represent a property boundary survey of the parcels shown and shall not be used for conveyances or the establishment of property boundaries.
THIS MAP IS NOT TO BE USED FOR NAVIGATION

Notes