

RIO GRANDE DIVERSION INFRASTRUCTURE INVENTORY

Structure Name: RABER D

Reported By: Daniel Boyes

Date: April 9, 2019

Headgate	Latitude	Longitude
Location:	37.67025	-106.28878333

Headgate Type: Manually operated 2' wide steel slide gate

Headgate Condition:	A <input checked="" type="checkbox"/>	Diversion and Other Condition:	A <input type="checkbox"/>	River Miles From North Channel Rio Grande Terminus (Point Of Diversion):	Structure Submerged: Yes <input type="checkbox"/>
	B <input type="checkbox"/>		B <input checked="" type="checkbox"/>	2.03 mi	No <input checked="" type="checkbox"/>
	C <input type="checkbox"/>		C <input type="checkbox"/>		
	D <input type="checkbox"/>		D <input type="checkbox"/>		
	F <input type="checkbox"/>		F <input type="checkbox"/>		

Repair(s) or Improvement(s) Completed Since 2006: The headgate was replaced and the diversion dam was improved in ~2015.

Repair(s) or Improvement(s) Currently Needed: Flume functions but is aging and should be replaced soon. Fish passage and riparian restoration should be considered as part of any repairs or improvements.

Structure Description: Located on the North Channel of the Rio Grande. Channel migration analysis shows the channel in this area is very stable. A stacked rock diversion dam directs water to the headgate, which is located on the south bank of the river. Diversion dam functions well.

Comments: This ditch includes priorities 73 and 1903-12.

Notes:

Estimated Range of Cost: Low

Headgate looking downstream



Headgate and diversion dam



Headgate outlet



Headgate and channel looking downstream



Flume looking downstream



Flume looking upstream



RIO GRANDE DIVERSION INFRASTRUCTURE INVENTORY

RABER DITCH

PHOTO LOG

Rio Grande Stream
Management Plan

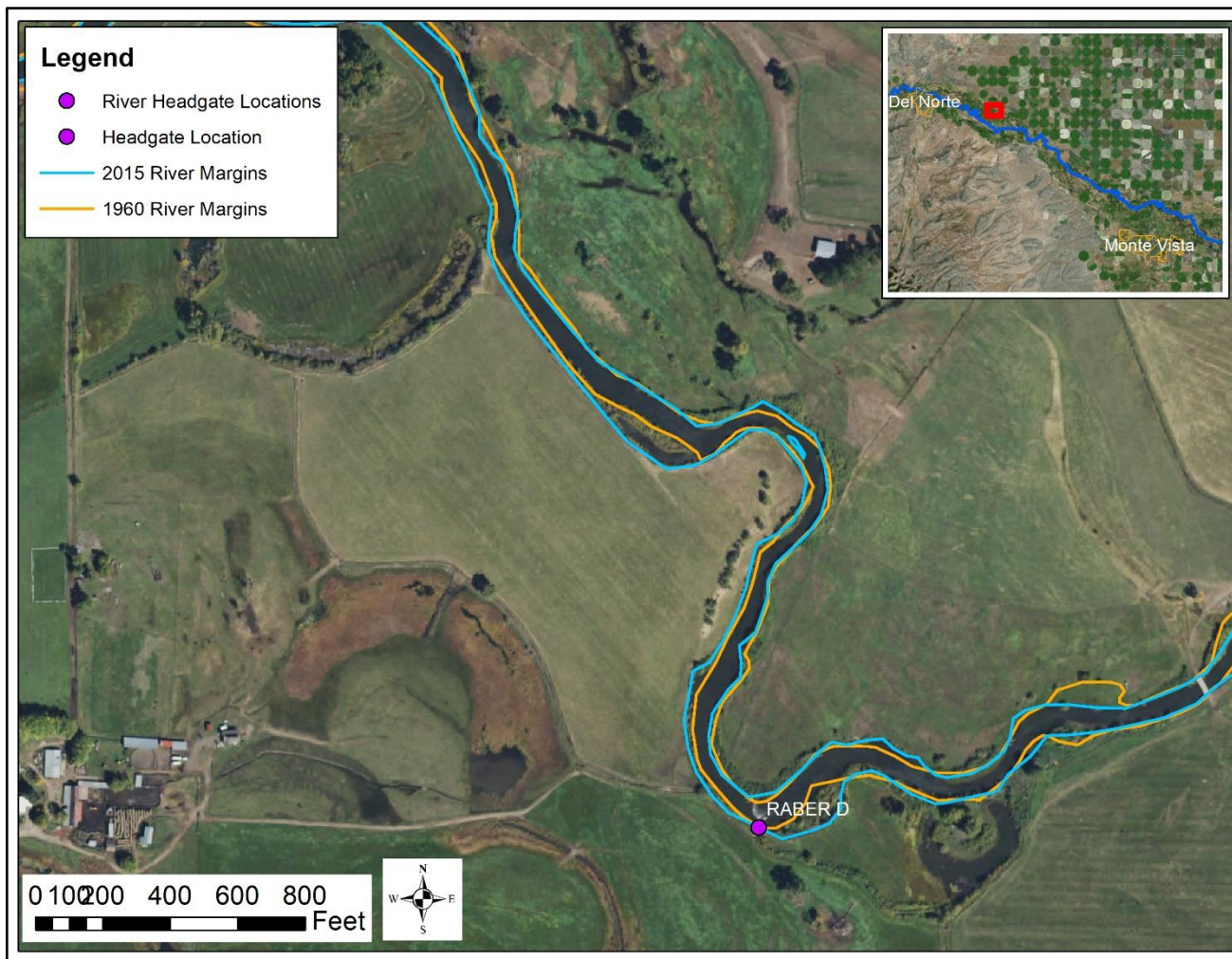

Map of headgate location with 1960 and 2015 channel margins overlaid.