

CASA DO ADRO

Baritone Saxophone

Portuguese March

Arthur Lemos

$\text{♩} = 128$

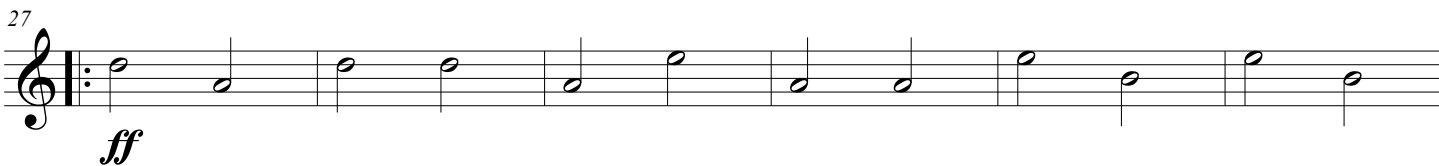
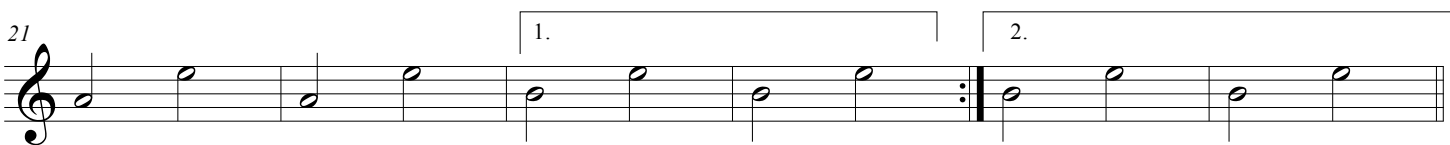
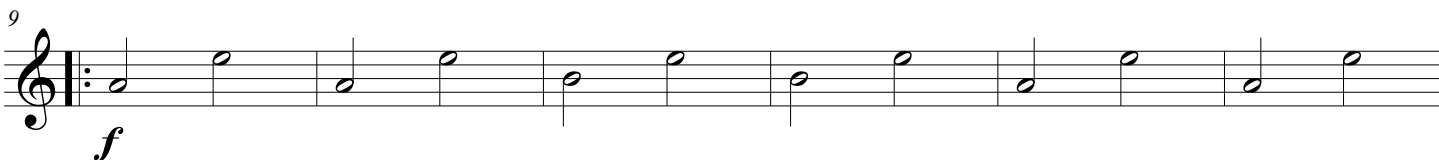
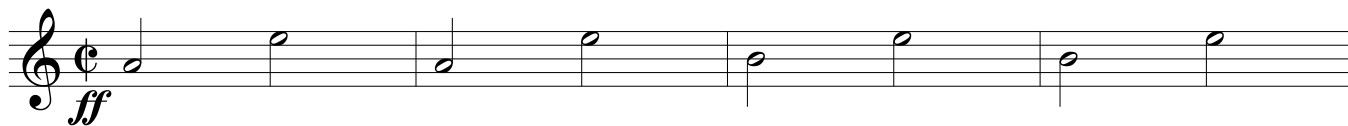

2 Baritone Saxophone

CASA DO ADRO

45  Trio

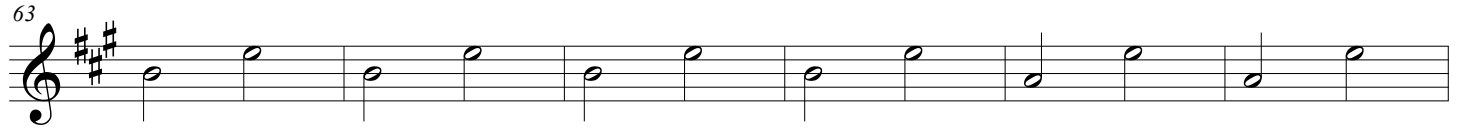

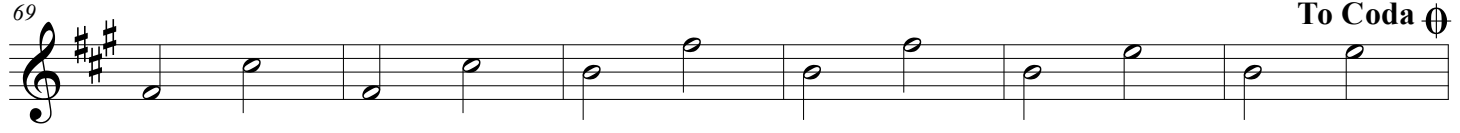

