

Pavers: AZ Block Valencia Pima
 Artificial turf: 80oz
 Rock: 1" Desert Brown
 Rip Rap: River rock
 Boulders: Coronado Brown
 Trees: Saguaro
 All plants: 5G

3 Tiered Accent Columns
 Stucco and painted to match home
 Travertine coping cap
 INCL. Drainage/ water
 1- 18" H x 16" W x 16" D
 2- 24" H x 16" W x 16" D

26' L x 14" H
 Decorative Wall
 Stucco and painted to
 match home
 Flagstone Chiseled
 top

14" H Raised Mound

Concrete Patio
 Extension with
 paver border
 edging

3'W x 18"H Natural gas
 Fire pit
 24" Fire ring
 Stucco and painted to
 match home
 Travertine Coping cap
 or Flagstone
 Stainless steel fire ring
 Lava rock filled
 Stainless steel key

Paver border

Future Dwarf
 Washington
 Navel Orange
 tree

Artificial Turf
 with matching
 paver border

Pergola Extension Attached
 to home
 14' L x 16' W x 9'H with 8"
 post in concrete footing
 1" lattice spacing
 Scallop Edge Finish
 To match trim of home

Natural Gas Built in BBQ
 9'L x 36" H x 32" D
 with 8" Raised Backsplash
 Neutral Tile top
 Travertine Cap
 Stucco and painted to
 match home

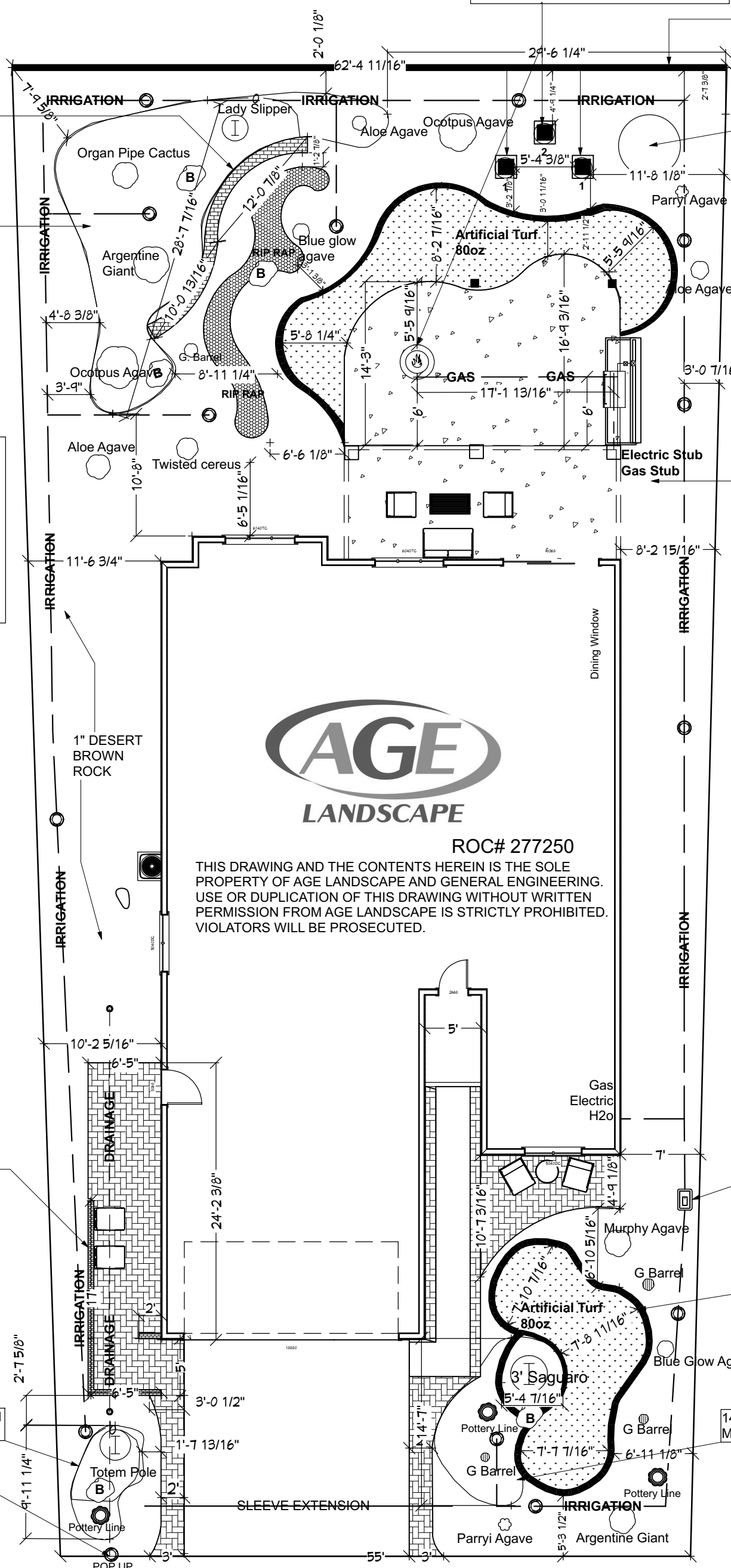

ROC# 277250

THIS DRAWING AND THE CONTENTS HEREIN IS THE SOLE
 PROPERTY OF AGE LANDSCAPE AND GENERAL ENGINEERING.
 USE OR DUPLICATION OF THIS DRAWING WITHOUT WRITTEN
 PERMISSION FROM AGE LANDSCAPE IS STRICTLY PROHIBITED.
 VIOLATORS WILL BE PROSECUTED.

17'L x 6.5'W x 5'H
 Trash Can
 Screen Wall
 Interior/Exterior
 stucco and
 painted to match
 home

3" ADHS Drainage
 To adjust existing. Add
 Drains to maintain grade

14" H Raised Mound

VALVE BOX

Artificial Turf
 with matching
 paver border

14" H Raised Mound

Address: White Horse Blvd
 Unit: 21
 Lot: 126
UTILITY PLAN
IRRIGATION

Contractor: AGE Landscape #277250
 P.O. Box 10981
 Casa Grande, AZ 85130
 (520) 421-2888
 10/10/18

Scale: 1" = 10'

↑
N