

DELOS CYDONIAN STAR MAP

The purpose of this study is to present the evidence that the geometric ley-lines of Delos correspond to the *Cydonia, Mars* ley-lines. Pertaining to the *Cydonia, Mars* anomalies, there are 3 main pyramid structures that comprise the *Martian Motif*. There is the famous *Face of Mars*, the giant *Pentagon Fortress* and the *Pleiadian Pyramid City*. These 3 structures triangulate each other as a hexagram and would make up the core of a large metropolitan city on Earth. What is astonishing is that such a *Martian Motif* is seen implemented in the architecture of almost all the ancient capitals on Earth. This Star alignment started, at least based on the archeological record after the *Flood of Noah* with Babylon and Sumer. How the *Martian Motif* is tied to the ley-lines of ancient cities, temples and structures is that perhaps the lost knowledge and connection of the Martian civilization was conveyed to the few and selected 'Priestly' class on Earth that constitutes the Secret Societies, etc. This special class of humans are perhaps tasked with keeping the legacy, lifeline and bloodline operational. Even now in the modern era, the same *Cydonia, Mars* motif is incorporated into the major capitals of the world. The *Martian Motif* that is basically encrypted and hidden in plain sight speaks to the powers behind the curtain of those that really are the masters of the world.

MARTIAN MOTIF OF THE CYDONIA PYRAMID COMPLEX

THE PLEIADES PATTERN

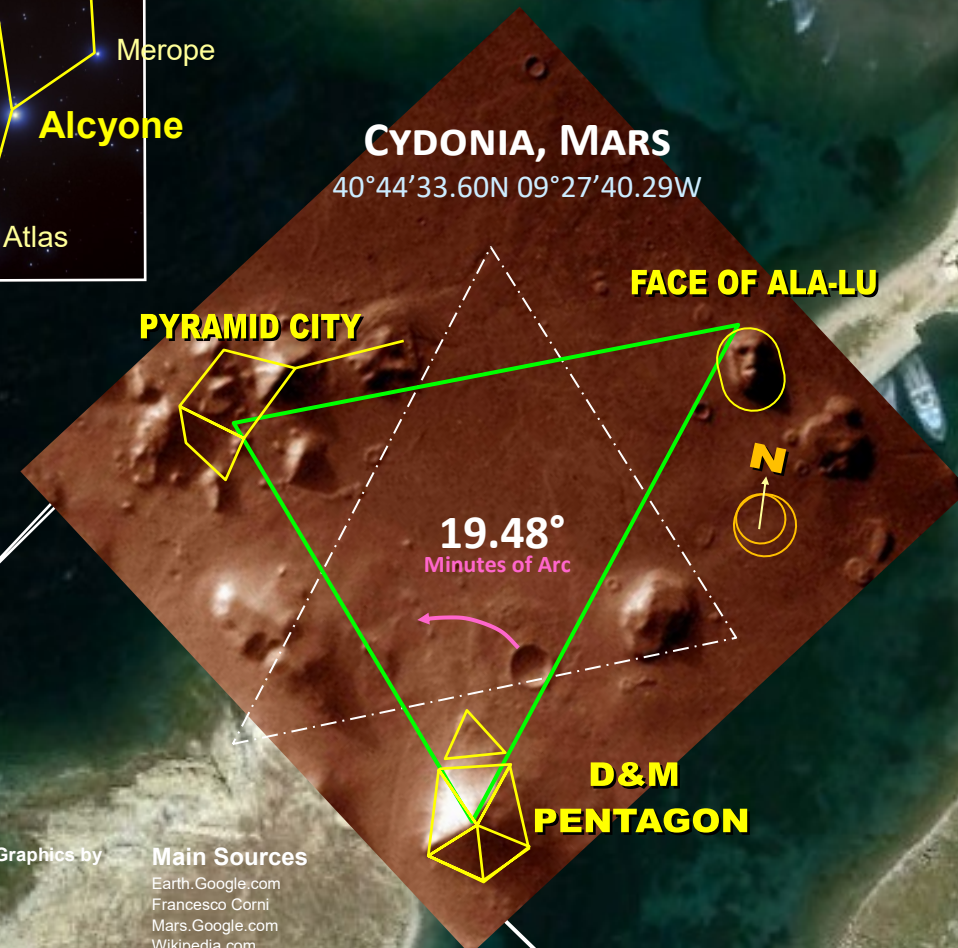
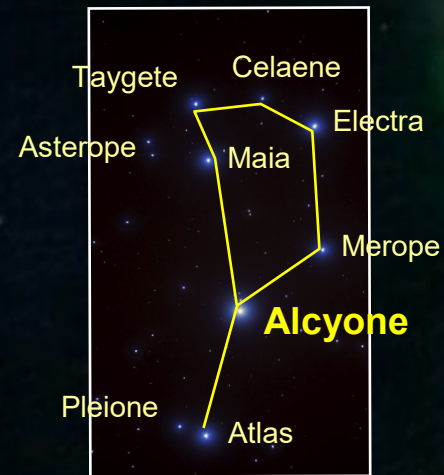

Worship Temples
PLEIADES PALACES



Rigel

Temple is set
where 'phallus'
of Orion would
be and Sphinx of
Giza

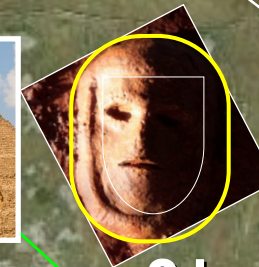

Odeon
FACE OF ALA-LU

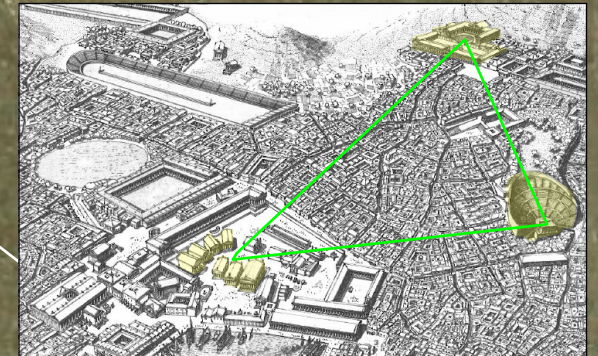

Artistic rendition of ancient Delos, Francesco Corni

Saiph

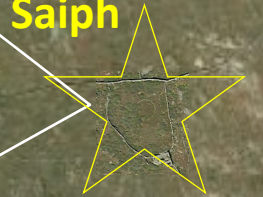

with 'Helmet'
'ORION NEBULA'

Grand Theater
D&M PYRAMID

Mintaka

Alnilam

ORION

Alnitak
House of the Masks

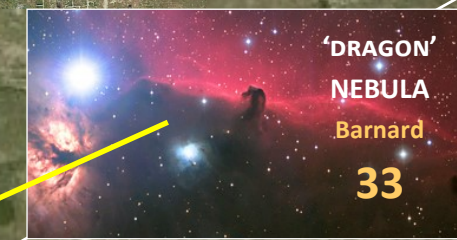

'DRAGON'
NEBULA
Barnard
33

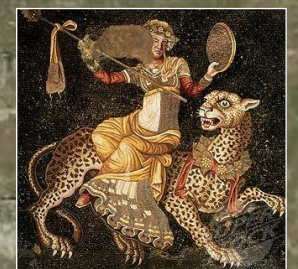

Google Earth

Imagery Date: 4/15/2016 37°24'02.09" N 25°16'00.89" E elev 0 ft eye alt 4505 ft

© Composition and Some Graphics by
LUIS B. VEGA
vegapost@hotmail.com
www.PostScripts.org
FOR ILLUSTRATION PURPOSES ONLY

Main Sources
Earth.Google.com
Francesco Corni
Mars.Google.com
Wikipedia.com



2004