

TAX MAP REVISED  
APRIL 1, 2021

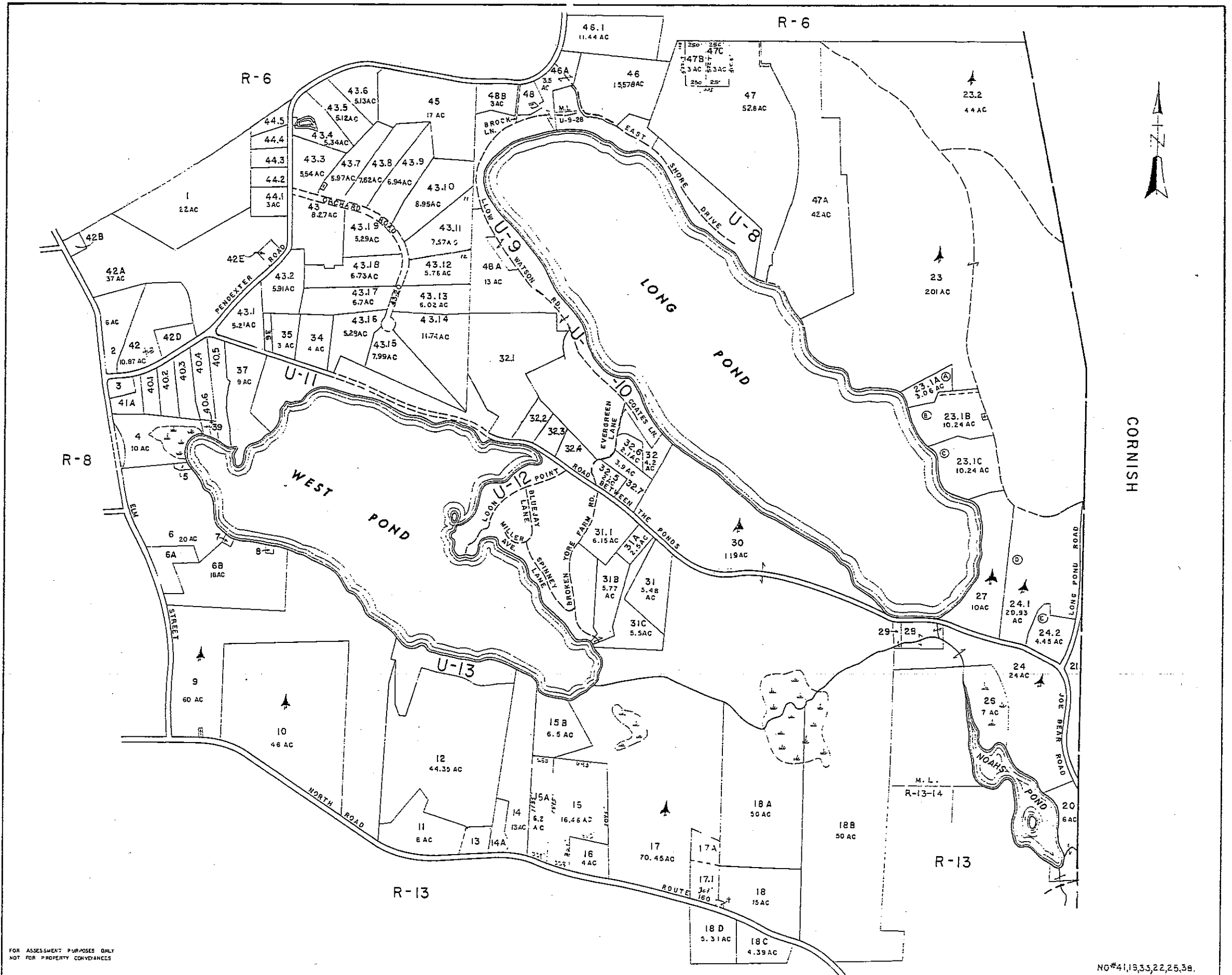

FOR ASSESSMENT PURPOSES ONLY  
NOT FOR PROPERTY CONVEYANCES

JOHN E. O'DONNELL & ASSOCIATES  
AUBURN, MAINE  
1970

PROPERTY MAP  
**PARSONSFIELD, MAINE**

0 500 1000  
SCALE IN FEET

**R-7**

NO#41,19,33,22,25,38.

**Real Estate**

Account List by Map/Lot (R07-001 - R07-100zzzz)

| Account | Card | Name                       | Location               | Map/Lot     |
|---------|------|----------------------------|------------------------|-------------|
| 01448   | 001  | OAKES, DANA L AND PAULA L, | PENDEXTER RD           | R07-001     |
| 01421   | 001  | GROVE, ERIK F              | 754 ELM ST             | R07-002     |
| 01224   | 001  | PERRY, LEONARD & COLBY,    | ELM ST                 | R07-003     |
| 00205   | 001  | ENGLEHARD, MARY W          | 40 CHAMPNEY LN         | R07-004     |
| 00883   | 001  | MASON, JOSEPH W L          | 41 MASON LN            | R07-005     |
| 00474   | 001  | HASTY, STEPHEN E           | ELM ST                 | R07-006     |
| 00623   | 001  | HASTY, STEPHEN E           | 850 ELM ST             | R07-006-A   |
| 00620   | 001  | HASTY, STEPHEN E           | ELM ST                 | R07-006-B   |
| 00475   | 001  | FLINT, DANIEL H            | 40 FLINT LN            | R07-007     |
| 00616   | 001  | HASTY, STEPHEN E           | 58 FLINT LN            | R07-008     |
| 00845   | 001  | LOUGEE CONSERVANCY         | 1212 NORTH RD          | R07-009     |
| 00846   | 001  | LOUGEE CONSERVANCY         | 1236 NORTH RD          | R07-010     |
| 00258   | 001  | CONOVER, BARBARA           | 1326 NORTH RD          | R07-011     |
| 00261   | 001  | CONOVER, DAVID W           | NORTH RD               | R07-012     |
| 00842   | 001  | BISHOP, BRENT S            | 1352 NORTH RD          | R07-013     |
| 00419   | 001  | O'HARE, DIAN M             | 1368 NORTH RD          | R07-014     |
| 01043   | 001  | LIBBY, DAVID               | 1360 NORTH RD          | R07-014-A   |
| 00435   | 001  | SMITH, ROBERT              | NORTH RD               | R07-015     |
| 00613   | 001  | DESROCHERS, JAMES A        | NORTH RD               | R07-015-A   |
| 01787   | 001  | DESROCHERS, JAMES A        | NORTH RD               | R07-015-B   |
| 01400   | 001  | PARKS, WILLIAM W           | 1398 NORTH RD          | R07-016     |
| 01251   | 001  | BUCKLEY, DEBORAH A         | 1426 NORTH RD          | R07-017     |
| 00840   | 001  | LORD, CHRISTIA W           | 1444 NORTH RD          | R07-017-001 |
| 00841   | 001  | LORD, CHRISTIA W           | NORTH RD               | R07-017-A   |
| 01456   | 001  | WATSON TRUSTEE, WATSON,    | 1468 NORTH RD          | R07-018     |
| 01750   | 001  | WATSON, BERNARD L          | NORTH RD               | R07-018-A   |
| 01754   | 001  | WATSON, JOSEPH             | 1506 NORTH RD          | R07-018-B   |
| 01751   | 001  | GAGNON, SYDNEY T           | 1497 NORTH RD          | R07-018-C   |
| 01906   | 001  | WATSON, JOSEPH             | NORTH RD               | R07-018-D   |
| 01541   | 001  | WEST END HOUSE CAMP, INC.  | CORNISH T/L            | R07-020     |
| 00204   | 001  | DAY, KATHERINE B           | CORNISH T/L            | R07-021     |
| 00316   | 001  | DAY, DAVID                 | CHICK RD               | R07-023     |
| 00322   | 001  | DAY, KATHERINE             | CHICK RD               | R07-023-002 |
| 01849   | 001  | DAY, MARTHA                | CHICK RD               | R07-023-1-A |
| 01850   | 001  | DAY, ROBIN K               | CHICK RD               | R07-023-1-B |
| 01851   | 001  | DAY, KATHERINE             | CHICK RD               | R07-023-1-C |
| 00323   | 001  | DAY, KATHERINE             | 414 ROAD BETWEEN THE   | R07-024     |
| 01852   | 001  | DAY, MARTHA                | ROAD BETWEEN THE PONDS | R07-024-001 |
| 01853   | 001  | DAY, KATHERINE             | CORNISH T/L            | R07-024-002 |
| 01540   | 001  | WEST END HOUSE CAMP        | ROAD BETWEEN THE PONDS | R07-026     |
| 01547   | 001  | WEST END HOUSE CAMP, INC.  | ROAD BETWEEN THE PONDS | R07-027     |
| 01131   | 001  | CALDERON, JORGE A          | 343 ROAD BETWEEN THE   | R07-028     |
| 01539   | 001  | WEST END HOUSE CAMP INC.   | ROAD BETWEEN THE PONDS | R07-029     |
| 01548   | 001  | WEST END HOUSE CAMP, INC.  | 270 ROAD BETWEEN THE   | R07-030     |
| 00671   | 001  | 80 BROKEN YOKE LLC         | ROAD BETWEEN THE PONDS | R07-031     |
| 00056   | 001  | BANGS, GEORGE P            | 8 BROKEN YOKE FARM RD  | R07-031-001 |
| 00394   | 001  | 80 BROKEN YOKE LLC         | ROAD BETWEEN THE PONDS | R07-031-A   |
| 00395   | 001  | 80 BROKEN YOKE LLC         | 80 BROKEN YOKE FARM RD | R07-031-B   |
| 01627   | 001  | IRELAND, RICHARD L         | 82 BROKEN YOKE FARM RD | R07-031-C   |

**Real Estate**

Account List by Map/Lot (R07-001 - R07-100zzzz)

| Account | Card | Name                       | Location                 | Map/Lot       |
|---------|------|----------------------------|--------------------------|---------------|
| 01349   | 001  | WEST END GIRLS CAMP, INC.  | 39 PINERIDGE RD          | R07-032       |
| 00762   | 001  | KLICK ENTERPRISES          | 128 ROAD BETWEEN THE     | R07-032-001   |
| 00908   | 001  | SHANLEY, WILLIAM J         | 148 ROAD BETWEEN THE     | R07-032-002   |
| 01105   | 001  | PANKOW, WILLIAM P          | 150 ROAD BETWEEN THE     | R07-032-003   |
| 01106   | 001  | STOCKS, CHRISTOPHER T      | 166 ROAD BETWEEN THE     | R07-032-004   |
| 01680   | 001  | WEST END HOUSE CAMP INC.   | 186 ROAD BETWEEN THE     | R07-032-005   |
| 01749   | 001  | WEST END GIRLS CAMP, INC   | ROAD BETWEEN THE PONDS   | R07-032-006   |
| 01834   | 001  | WEST END GIRLS CAMP, INC., | ROAD BETWEEN THE PONDS   | R07-032-007   |
| 00150   | 001  | TEETS, TERRY R             | 44 ROAD BETWEEN THE      | R07-034       |
| 00758   | 001  | DOLAN, PAUL                | 30 ROAD BETWEEN THE      | R07-035       |
| 00932   | 001  | BALLARD, LEIGH A           | 26 ROAD BETWEEN THE      | R07-036       |
| 01165   | 001  | ROBBINS, GEORGE C          | ROAD BETWEEN THE PONDS   | R07-037       |
| 00247   | 001  | COLLOMY, JOHN F            | LILY BAY LN              | R07-039       |
| 00299   | 001  | PELHAM, TERESA M           | PENDEXTER RD             | R07-040-001   |
| 00300   | 001  | DAESEN, GERARD F           | 888 PENDEXTER RD         | R07-040-002   |
| 00355   | 001  | DOANE, THOMAS E            | PENDEXTER RD             | R07-040-003   |
| 01388   | 001  | THAYER, CHARLES S          | 60 LILY BAY LN           | R07-040-004   |
| 01392   | 001  | FREY, ERIK                 | 54 LILY BAY LN           | R07-040-005   |
| 01709   | 001  | NORTH EAST PROPERTIES      | LILY BAY LN              | R07-040-006   |
| 00248   | 001  | COLLOMY, JOHN F            | 782 ELM ST               | R07-041-A     |
| 00184   | 001  | BROWN, ROBERT A            | 897 PENDEXTER RD         | R07-042       |
| 00249   | 001  | COLLOMY, MICHAEL P         | 720 ELM ST               | R07-042-A     |
| 01040   | 001  | FAIRPOINT                  | 714 ELM ST               | R07-042-A-001 |
| 01331   | 001  | STACEY, WESLEY M           | 710 ELM ST               | R07-042-B     |
| 01059   | 001  | PACKARD, MARK B            | 865 PENDEXTER RD         | R07-042-D     |
| 00638   | 001  | HERMANCE, GEORGE E         | 813 PENDEXTER RD         | R07-042-E     |
| 00121   | 001  | MAPLE ROCK FARM            | 804 PENDEXTER RD         | R07-043       |
| 00854   | 001  | MCAULIFFE, BRENDA P        | 2 ROAD BETWEEN THE PONDS | R07-043-001   |
| 00122   | 001  | MAPLE ROCK FARM            | PENDEXTER RD             | R07-043-002   |
| 00664   | 001  | HENDRICK, SCOTT D          | 10 ORCHARD RD            | R07-043-003   |
| 00640   | 001  | BOWER, DAVID F             | 748 PENDEXTER RD         | R07-043-004   |
| 00521   | 001  | ANTHONY, KAREN M           | 722 PENDEXTER RD         | R07-043-005   |
| 00929   | 001  | ANTHONY, KAREN M           | PENDEXTER RD             | R07-043-006   |
| 01384   | 001  | DESTEFANO, JOHN D III      | 20 ORCHARD RD            | R07-043-007   |
| 01230   | 001  | ANASTASIADIS, VASILEIOS    | 30 ORCHARD RD            | R07-043-008   |
| 01383   | 001  | TAYLOR, STUART H           | 40 ORCHARD RD            | R07-043-009   |
| 00123   | 001  | BOWER, EDWARD I JR         | 48 ORCHARD RD            | R07-043-010   |
| 00092   | 001  | BOGUEN, AARON              | 56 ORCHARD RD            | R07-043-011   |
| 01673   | 001  | MOULTON, TIMOTHY C         | ORCHARD RD               | R07-043-012   |
| 00705   | 001  | MOULTON, TIMOTHY C         | 86 ORCHARD RD            | R07-043-013   |
| 01518   | 001  | KLICK ENTERPRISES          | ORCHARD RD               | R07-043-014   |
| 01055   | 001  | FILTEAU, ROBERT A          | 98 ORCHARD RD            | R07-043-015   |
| 00206   | 001  | SNYDER, MARGARET ANNE      | 95 ORCHARD RD            | R07-043-016   |
| 00207   | 001  | NAPPI, JEAN H              | 81 ORCHARD RD            | R07-043-017   |
| 00676   | 001  | ABRAHAM, DAVID G           | 67 ORCHARD RD            | R07-043-018   |
| 00256   | 001  | HORIZON TRUST COMPANY      | 51 ORCHARD RD            | R07-043-019   |
| 01537   | 001  | MAPLE ROCK HOMEOWNERS      | ORCHARD RD               | R07-043-020   |
| 00645   | 001  | OAKES, DANA L ,TRUSTEE     | 781 PENDEXTER RD         | R07-044-001   |
| 00978   | 001  | GILPATRICK, MATTHEW        | 777 PENDEXTER RD         | R07-044-002   |

**Real Estate**

Account List by Map/Lot (R07-001 - R07-100zzzz)

| Account | Card | Name                     | Location         | Map/Lot     |
|---------|------|--------------------------|------------------|-------------|
| 01118   | 001  | HARMON, DAVID G          | PENDEXTER RD     | R07-044-003 |
| 01359   | 001  | WALKER, ADAM B           | PENDEXTER RD     | R07-044-004 |
| 00697   | 001  | IZZI, JOAN A             | PENDEXTER RD     | R07-044-005 |
| 00567   | 001  | GRIGGS, EDWARD E         | 668 PENDEXTER RD | R07-045     |
| 00031   | 001  | ALPERT TRUST, P R        | PENDEXTER RD     | R07-046     |
| 00350   | 001  | CARPENTER, THOMAS S      | CHICK RD         | R07-046-001 |
| 00021   | 001  | AHLBERG, RICHARD F &     | 11 EAST SHORE DR | R07-046-A   |
| 00373   | 001  | ASPINWALL, MARK D,       | CHICK RD         | R07-047     |
| 00186   | 001  | CARR, HOWARD L III       | 101 CHICK RD     | R07-047-A   |
| 01521   | 001  | GOULD, MICHELLE          | 69 CHICK RD      | R07-047-B   |
| 01723   | 001  | DUDLEY, ARTHUR C         | CHICK RD         | R07-047-C   |
| 00162   | 001  | BURNS, DONALD S          | 630 PENDEXTER RD | R07-048     |
| 00097   | 001  | PENSCO TRUST COMPANY LLC | LLOYD WATSON RD  | R07-048-A   |
| 00157   | 001  | BURNELL, AUSTIN R        | 640 PENDEXTER RD | R07-048-B   |