

KENTUCKY MOUNTAIN HEALTH ALLIANCE, INC. LITTLE FLOWER CLINIC

Website: www.kymha.com

Phone: (606) 487-9505

Inside this issue:

- Best Wishes
- Best of 2017 Award
- Back to School Bash
- 2017 Trivia Night
- Bass Tournament
- 2017 Yard Sale
- Black Gold
- Emergency Preparedness

Our Mission

The mission of KMHA is to improve the health and well-being of Southeast Kentucky citizens who are underserved or at risk for homelessness in a respectful manner through a coordination of quality holistic services.

Hours of Operation:

**Monday - Friday
9:00am - 7:00pm**

Contact Us:

Kentucky Mountain Health Alliance, Inc.
421 Memorial Drive
Hazard, KY 41701
(606) - 487-9505
(606)- 436-0071 Fax

Visit Our Website:
www.kymha.com



Program funded in part by Health and Human Services.

Administered by Kentucky Mountain Health Alliance, Inc.

This institution is an equal opportunity employer.

Accepts most major insurances.

OUTREACH

TUESDAY, JULY 11, 2017



Stephen

Jessica

Matt



HOPE HOUSE

Happy Birthday!



Terri



Vicky



Rhonda

Best Wishes!



Wednesday, July 26, 2017

Little Flower Clinic said good-bye to
Matt Hodges, Frontier Nursing Courier.

His 2 months here went by too fast!

We will miss you Matt!

Thank you for all your help this summer!

We Are Proud!



What is the Hazard Award Program?

Each year, in and around the Hazard area, the Hazard Award Program chooses only the best local businesses.

We focus on companies that have demonstrated their ability to use various marketing methods to grow their business in spite of difficult economic times. The companies chosen exemplify the best of small business; often leading through customer service and community involvement.

For most companies, this recognition is a result of your dedication and efforts as well as the work of others in your organization that have helped build your business. Your team is now a part of an exclusive group of small businesses that have achieved this selection.

Little Flower Clinic



Friday, August 4, 2017



SCHOOL & SPORTS

DENTAL SCHOOL

PHYSICALS

SCREENINGS

FOOD

FREE

GAMES

BACKPACKS

(filled with lots of school supplies AND a Special Surprise)

****Backpacks go to the first 120 Children that receive a Sports/School Physical or Dental School Screening**

Beginning at 10 a.m.

KYMHA is a FTCA covered entity and its employees are covered individuals under 42 USC 233 Program funded in part by Health and Human Services.
Administered by Kentucky Mountain Health Alliance, Inc. This institution is an equal opportunity employer. Accepts most major insurances.

www.kymha.com

Thank You!



Little Flower Clinic Staff



Dr. Tamara Karelis



CORNETT'S WELDING

Eleni Karelis & Matthew Johnson
Face Painters



For making our
"Back to School Bash"
a success!



From all of us at: KMHA-Little Flower Clinic

Congratulations!

Rebecca Colwell

Winner!

OF THE

Back to School Bash!



Bicycle Drawing

© 2017 Vision-Data © 2017

Welcome...

Taron Griffith

Receptionist/Outreach

8/7/17



2017 Trivia Night



Little Flower Clinic has 3 teams here...
Merry Molars, Vera's Vultures
with all these you get...
teeth, labs, meds, & cultures.
Better yet, but not quite as fit,
Trebek's Rejects will not quit!

3 YEARS IN
A ROW!

Welcome...

Amy McIntosh

Outreach/Receptionist

8/21/17



August 18, 2017

Embassy Suites, Lexington, Ky

Emergency Preparedness for RHC's / FQHC's



Kentucky Primary
Care Association



Emergency Preparedness for RHCs/FQHCs

August 18th, 2017

In partnership with the Kentucky Department of Public Health

Public Health Preparedness Branch

Embassy Suites, Lexington, KY

AGENDA

8:30 Registration	Seating will be determined by HealthCare Coalition Region
9:00 – 12:00 p.m.	Introductions and Overview of Disclosures Dave Carney – Healthcare Preparedness Coordinator Kentucky Dept for Public Health
	Allegan City Storm Event - Sandy Glover – Regional Preparedness Coordinator Kentucky Dept for Public Health
	Why do we do preparedness? Kim Yasell – Regional Preparedness Coordinator Kentucky Dept for Public Health
	The Importance of HealthCare Coalitions Dan Satterfield Region 15 Healthcare Coalition Coordinator Fayette Co Health Dept
12:00 – 2:00 p.m. Lunch – Working in Region Groups	Dave Carney
2:00 – 2:15 p.m.	Survey Results – Communication Plans, Hazard Assessment, Emergency Operation Plans, Exercises, Resources. Break
2:15 – 4:00 p.m.	Level of Exercises (What can be done?) How to Document Rebecca Hardin
	Homeland Security Exercise & Evaluation Program & After Actions Reporting: Templates, Tools and After Actions Kim Yasell

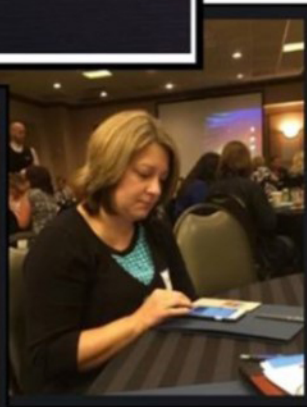

Vera Hopper,
Stephen Kelly,
Vicky Hardin,
Rhonda Sizemore,
and Karen Roberts
attended this meeting.



Would like to announce this years 1st Annual..

Bass

No live bait

5 Fish Limit

\$5.00 Per Person

Optional Big Bass Pot

100% Pay Back

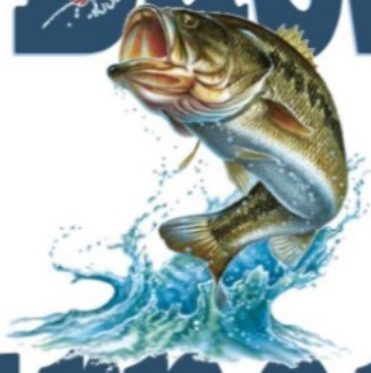

Tournament

Carr Fork Lake

Saturday August 19, 2017

Registration Starts at 6:00am

Tournament hours 7:00am-3:00pm

*Each boat will draw for launch position

\$100.00 per boat

2 people max per team

Percentage paid back will depend on number of entries

For more information or to sponsor this event please contact Jessica Whitaker @ 606-487-9505 Option 3

Program funded in part by Health and Human Services. Administered by Kentucky Mountain Health Alliance, Inc.

This institution is an equal opportunity employer. Accepts most major insurance. www.kymha.org



1st Annual Bass Tournament



2017



**Bass
Tournament
SIGN IN HERE**

1st Place!

2nd Place!

3rd Place!

3.54 lb. Bass

YARD



SALE

Friday, September 8, 2017

@ City Parking Lot

8:30-12:00



A Big "Thank You" to everyone that helped
make our 1st Yard Sale a BIG SUCCESS!
We cleared \$373.21 to help the Homeless
of Perry County.

Little Flower Clinic partnered with Gospel Light Baptist Church refilling the Food Pantry to help feed the Homeless of Perry County.

OUTREACH

Mountain Mission

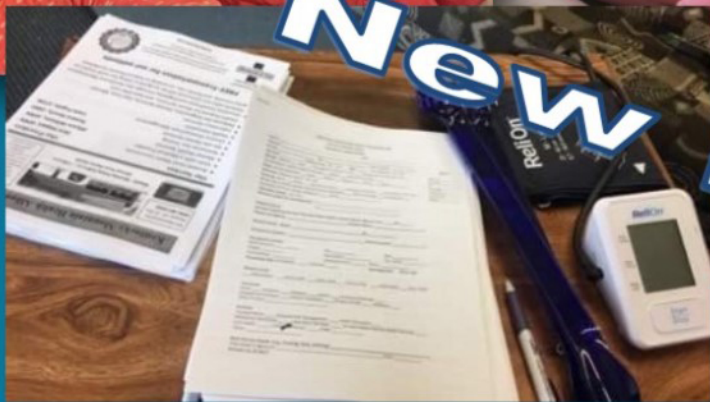

NEW HOPE

New Look...



A little change before our new design and elevator installation starts..

August Birthdays

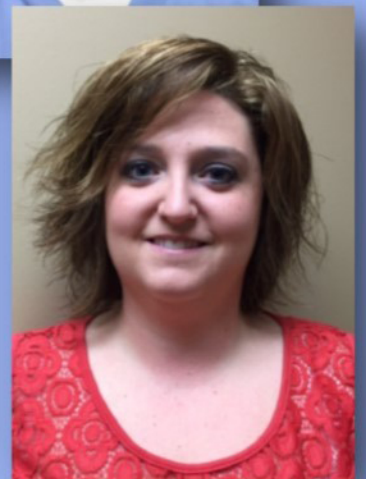
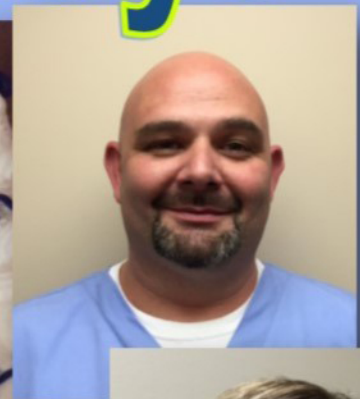
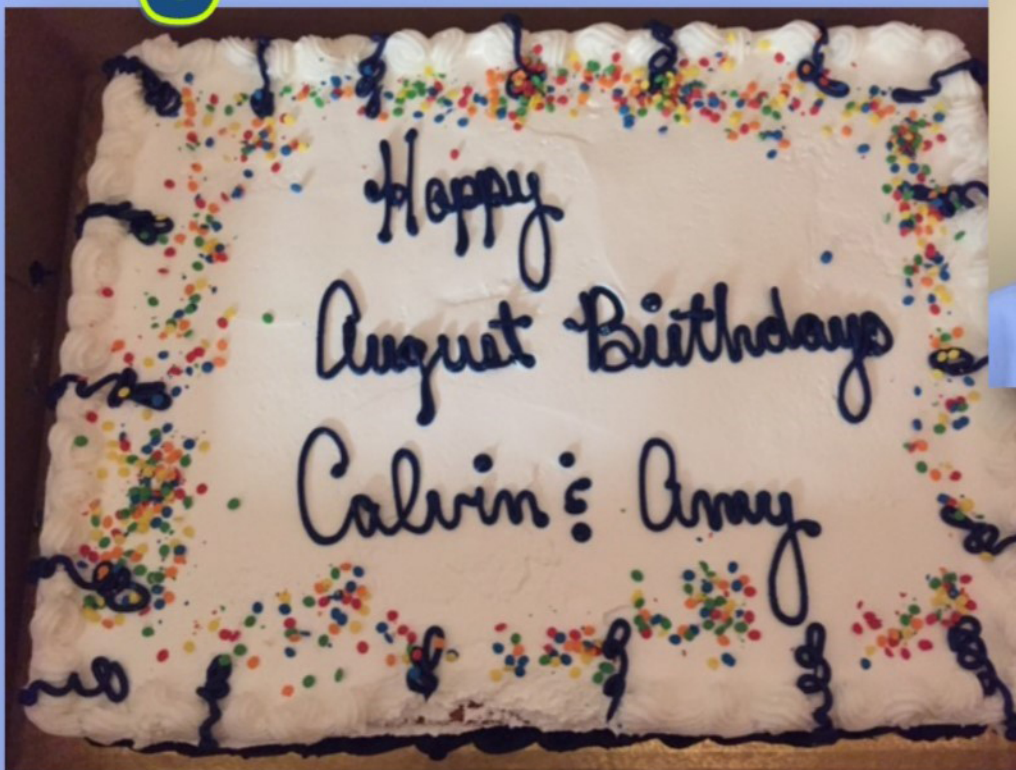

OUTREACH

Hazard

Farmers Market



SEPTEMBER

6, 2017



**Working to
let our
community
know about
our clinic**



BLACK GOLD 2017 OUTREACH

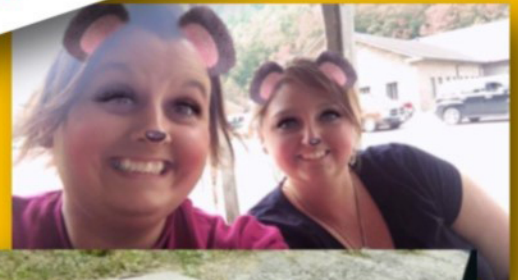

Made \$318

Black Gold Parking



**Black Gold
\$5.00
PARKING**

Congratulations!

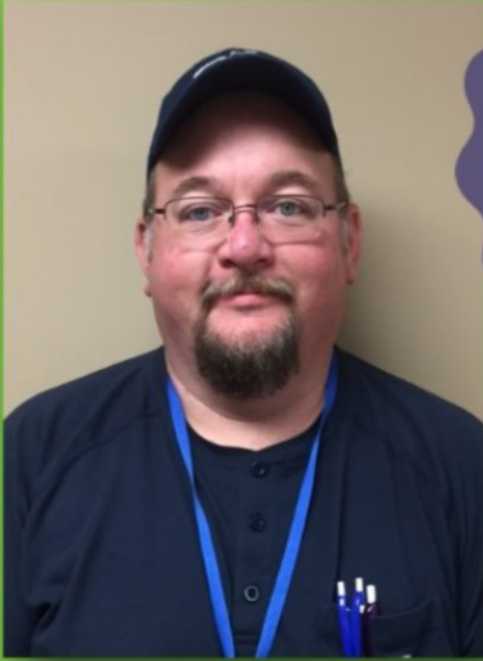

**Brenda Perez
WINNER**

Welcome!



Ron Meade/Transporter



Dustin Dezarn/Transporter



Rhonda Fields/Coder

Emergency Preparedness Meeting Veterans Center

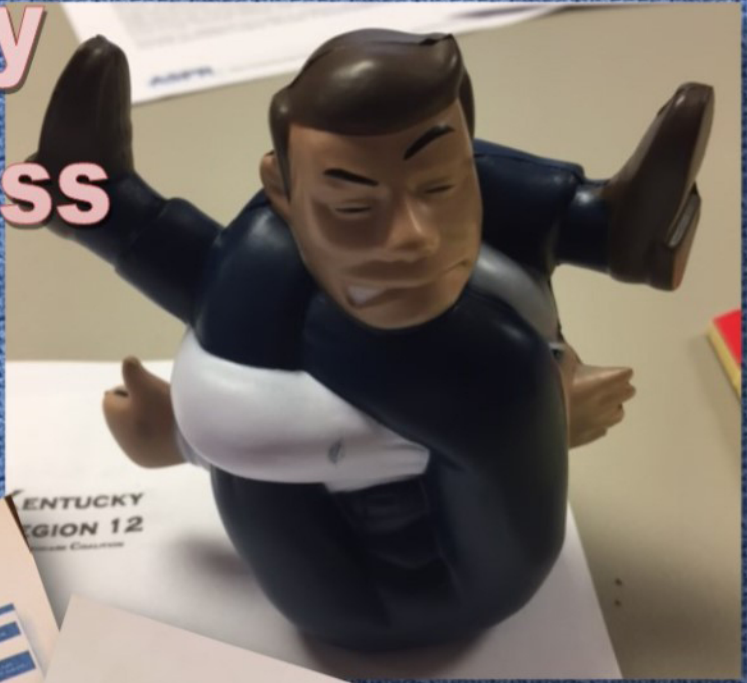

HHS emPOWER Map 2.0: Shaping Decisions to Protect

What is electricity dependency?
Over 2.5 million people in the United States rely on electricity-dependent medical and assistive equipment, such as ventilators and wheelchairs, to live independently in their homes. Severe weather and disasters that cause prolonged power outages can be life threatening to these individuals. Hospitals and emergency shelters as their back up batteries and equipment begin to fail.

What is the HHS emPOWER Map?
The Office of the Assistant Secretary for Preparedness and Response (ASPR), in partnership with the Centers for Medicare and Medicaid Services (CMS), launched emPOWER to help community partners better anticipate, plan for, and respond to the needs of electricity dependent populations in each community. The HHS emPOWER Map is a public and interactive map that provides monthly de-identified Medicare data -down to the zip code level- and an expanded set of near real-time hazard tracking areas enhanced situational awareness and actionable information for assisting areas that may be impacted by severe weather, wild fires, earthquakes and other disasters.

How can emPOWER help communities prepare for an emergency?
Public health and emergency management officials, area aging agencies and community planners can use emPOWER to better understand the types of emergency resources that may be needed in an emergency. Hospitals, healthcare providers, emergency responders, including emergency medical services, can use emPOWER to anticipate and plan for a surge in requests and demands for care during a power outage or other emergency. Local electric companies can use emPOWER to identify areas that will require prioritized power restoration for health and save lives. Community organizations can use the data to identify areas that will require prioritized power to help individuals recharge their devices. For more information, visit <https://www.aspr.hhs.gov/emPOWER>.

KENTUCKY REGION 12
Emergency Operations Center

Agenda
September 21, 2017

- I. Welcome/Sign In - 1:00
- II. KyEM Area 8 Quarterly Meeting
- III. Regional HCC Budgets must be completed and uploaded onto the CHFS SharePoint site by October 31, 2017.
- IV. WebEOC Updates
- V. HHS Empower Data
- VI. Surveys

Area Planning Groups Participant List

- Regional (Area) TEPW meetings on 3-4 month basis to keep partners in touch, provide direction, set goals, examine progress, etc., to keep momentum
- Semi-annual TEPW with key personnel to determine direction, goals, progress, etc., to keep statewide efforts on track and build consistency
- Need more multi-agency collaboration and planning at Regional level
- Would appreciate more opportunities to plan with Regional/Area Partners
- Building relationships at Area levels are key
- Need to ensure that Regional/Area level planning initiatives are taking place and that a variety of partners are in attendance*

- KYEM Area
- KDPH Regional
- ARC Disaster Program Managers
- Area Development Districts
- Possible KYNG
- Local EM Directors
- Local Law Enforcement (Local Police, Sheriff's Office, State Police)
- Local Road Depts. (Public Works)
- Private Sector (Utilities, Retailers, etc.)
- Local Health Dept. Staff
- Local Fire and Rescue
- Local Hospital
- Local Schools
- Other groups as identified (Airports, Rail Roads, Transportation)*

Proposed Objectives for Area Planning Groups:

- Review THIRA Plans for region and provide assistance with exercise planning.
- Provide assistance with the execution and evaluation of exercises in the region if requested.
- Review AAR documentation and provide assistance with identification of gaps.
- Review training survey results and work with KYEM Area Managers to determine training needs and establish a multi-year training plan/calendar for the region based on county requests and -requirements
- Research additional training opportunities for the region
- Prepare brief out for the State TEPW/RTIPP Workshop annually in June

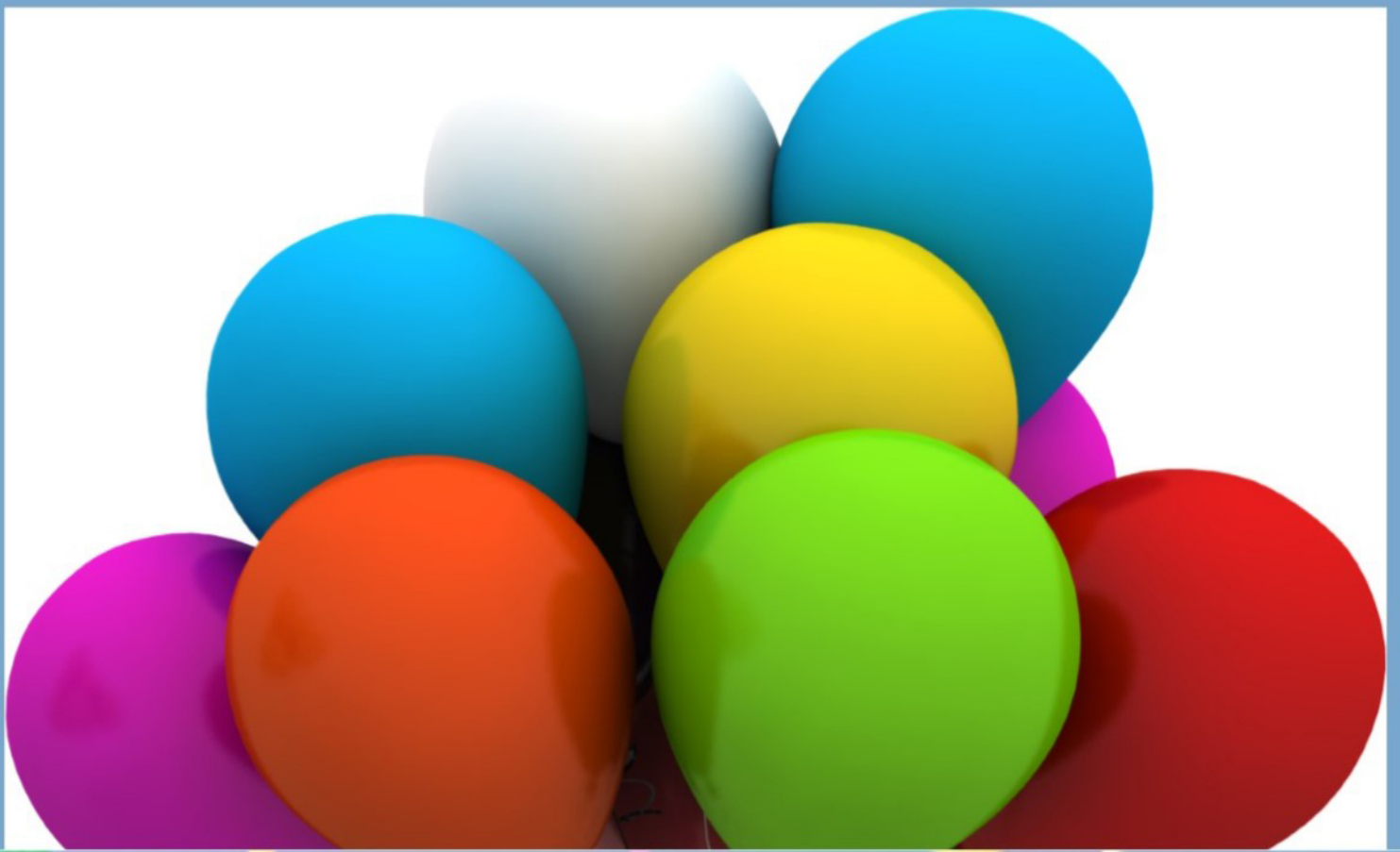

September Birthdays



Marc Turner our Radiologic Technologist

Board Members - 2017 -

KMHA Board Members

Sam Collins, Chairman, Chris Doll, Vice-Chair, Carla Seals, Treasurer, Linda Blair, Secretary, Julie Akemon, Alvin "Ray" Hill, Cecelia Stewart, Bailey Richards, Jane & Lester Broyles

KMHA Advisory Council Members

Susan Adams, Vanessa Blanton, Tim Myers, Connie Lane, Jane Broyles, Pauline Adkins, Orlena & Nehphi Lazareth

Giving to Our Organization

Send your tax deductible donations to: Kentucky Mountain Health Alliance, Inc.

Enclosed is my gift of: \$20_____ \$30_____ \$50_____ \$100_____

This gift is from:

Name: _____

Address: _____

I give permission for you to include my name on your publications of contributors.

I prefer to remain anonymous.

Please make check to: Kentucky Mountain Health Alliance, Inc.



Kentucky Mountain Health Alliance, Inc.

421 Memorial Drive

Hazard, Ky. 41701

Quality Healthcare for every Kentuckian.

Available here at Little Flower Clinic.

